SD&G school boards report modest enrolment increase for 1985

CORNWALL—Both area school boards have reported modest enrolment increases for 1985-86, the first in several years.

The SD&G County Board of Education released preliminary figures, Monday, showing enrolment in its elementary schools had increased four per cent, from 5,791 on Sept. 30, 1984 to 6,063 on Sept. 3, 1985.

The figures are somewhat misleading, however, in that they include 400 young children enrolled in the first year of the public board's Junior Kindergarten program. When the new classes are dropped from the comparison, the school board is left with a net loss of 128 students, about two per cent less than in 1984-85.

The addition of Grade 11 at St. Joseph's High School in Cornwall left the SD&G Roman Catholic Separate School Board with 27 students more than were enrolled last year, for a minor increase of about 0.3 per cent.

Enrolment in the board's single high school, encouraged by the provincial government's move to full funding for separate schools through to the end of Grade 13, has climbed to 183, a jump of 68, or 59 per cent, from last year. The new Grade 11 class has attracted 38 students.

With Grade 11 excluded for the purposes of a fair comparison with September 1984, the separate school board is left with a small enrolment decline of 11 pupils over the full three-county system.

LAGGAN DROPS 35

The most significant loss in the public school system was at Laggan Public School, north of Alexandria, where enrolment, excluding Junior Kindergarten, dropped 35 from 193 a year ago to 158 on Sept. 3.

The 18 per cent enrolment loss is reduced to 13 per cent when eight children in the school's first Junior Kindergarten class are added, bringing the total enrolment up to 166.

Lancaster Public School, located in South Lancaster, reported first day attendance of 70 children from Junior Kindergarten through Grade 3, an increase of three. This changes to a net loss of four students when the new junior grade is excluded, however.

At Lancaster Township Area Public School, with Grades 4 through 8, enrolment dropped nearly eight per cent from 98 last year to a new low of 90.

Maxville Junior Public School dropped five per cent, from 218 to 205 in its traditional grades. The figure changes to an increase of five with the addition of 18 children in Junior Kindergarten.

Maxville Senior Public School was left almost unchanged with a decline of only one student.

Williamstown Public School dropped two per cent from 247 to 240 from Kindergarten through Grade 8. With 12 students in Junior Kindergarten added, the total shows an enrolment increase of five.

MARTINTOWN DOES BEST

Martintown Public School fared best of all public schools in Glengarry County, with a seven per cent increase in enrolment even without nine Junior Kindergarten students being considered. The student population there now stands at 125, an increase of 17 over September 1984.

Alexandria's Harmony Glen School for the trainable retarded was left unchanged with registration of nine students.

School Superintendent Ken MacLennan told *The Glengarry News* Monday a number of "adjustments" would have to be made in SD&G schools due to enrolment changes. A study of the figures was to be completed in time to make recommendations to the board during its regular meeting Tuesday night.

Mr. MacLennan said adjustments would be needed most with Kindergarten classes, particularly in the Williamstown and Martintown areas where an additional class may have to be formed to accommodate a greater number of children than was anticipated.

Adjusted for Junior Kindergarten, the board's enrolment is continuing to decline, following a trend throughout Ontario for several years. Provincially, this is not expected to change until 1988-89.

In the separate school system, Ecole St. Bernard in Maxville suffered the worst enrolment decline in Glengarry, with an 11.5 per cent drop from 95 to 84 the past year.

Ecole Elda Rouleau, located just outside Alexandria in Lochiel Township, reported a 7.2 per cent drop from 302 to 280.

Alexandria's Perpetuel Secours lost 23 students, a 10.4 per cent decline from 221 to 198. Alexander School dropped four per cent from 205 to 197.

St. Raphael's Iona Academy, the separate board's main French immersion school in Glengarry, reported a small drop in enrolment from 397 a year ago to 391 this week. The loss was largely attributable to the opening of Iona's satellite school, St. Joseph's in Alexandria, where enrolment totals 18 in Junior Kindergarten and Kindergarten.

Combined, the two schools report a

(Continued on Page 2)

The Glengarry News

Vol. 95 No. 37 ALEXANDRIA, ONTARIO, WEDNESDAY, SEPTEMBER 11, 1985 Single copy 40¢

Conservation authority to consider engineering study

MARTINTOWN — The executive of the Raisin Region Conservation Authority (RRCA) will be asked to approve $10,000 for a preliminary engineering study into the Martintown grist mill when it meets Thursday evening.

The 139-year-old mill is in imminent danger of collapse and at the RRCA's August meeting, General Manager Jay Currier was instructed to obtain an estimate for a preliminary engineering study to determine how much it would cost to restore the mill.

Should Mr. Currier's proposal be accepted at the meeting, the Ottawa firm of Suter Keller Inc. would be given the job, with a price tag of $10,300.

In the company's favor, Mr. Currier says, is the fact it prepared the initial two studies on the mill and is familiar with the structural condition of the building.

The mill, which is owned by the RRCA, has been in danger of collapse for years. In the early 1980s, the province and the Township of Charlottenburgh spent money stabilizing the structure, but deterioration has continued.

In late July, a public meeting was held and local residents made it clear they wanted the building saved. A fundraising group, Friends of the Martintown Mill, was formed and this latest study will be the first step on the road to restoring the mill.

In the early discussions on the mill's future, it was suggested that long-term stabilization of the building could cost $300,000. Mr. Currier has repeatedly pointed out that that figure was arbitrary and the Suter Keller study should tell the RRCA exactly how much it will cost.

Should the executive approve the proposal, Mr. Currier notes the Ontario Heritage Foundation might be willing to contribute $5,000 towards the cost of the study.

Mr. Currier said the study should be completed within seven or eight weeks and he expressed optimism that a plan could be worked out to save the mill.

"I don't believe the figure of $300,000," he said Monday. "I think it's too high. My own feeling is that it will be possible to do a long-term restoration job for less money and do the work over the course of a number of years."

By spreading the work out, possibly over five years, Mr. Currier said government might be more willing to provide funding, rather than if the RRCA asked for a lump sum all at once.

In addition, it might be possible to have the majority of the restoration work done by workers employed through federal and provincial job creation programs.

"Doing it this way won't leave us with a glamorous structure," he said. "But it will leave us with one that's stable, has flat floors and is usable inside."

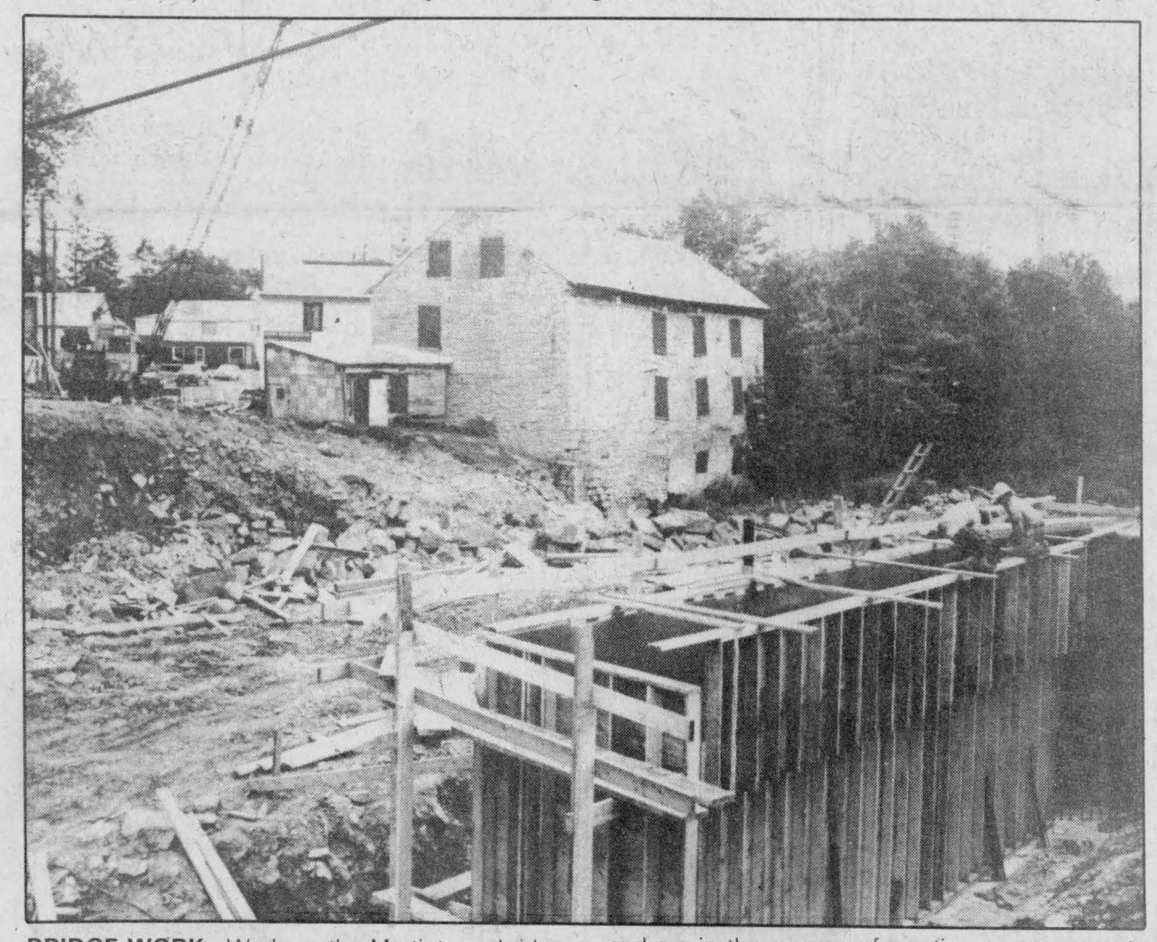

BRIDGE WORK—Work on the Martintown bridge and dam continues, with the new bridge expected to be open to the public sometime toward the end of next month. Workers tore down the old metal bridge and are in the process of erecting a new concrete structure. Here they can be seen working on the new bridge foundation.

Staff Photo—Bruce Hayes

Village reeve won't seek another term

LANCASTER—Lancaster Reeve Dorothy Perrier has announced she won't be seeking another term in municipal politics.

Mrs. Perrier told *The Glengarry News* Monday morning she wouldn't be a candidate in the upcoming November 12 municipal election, bringing to an end a 14-year career.

"I just feel the time has come to retire," Mrs. Perrier said. "There's no great reason. I've been there long enough. Other people should take over."

Mrs. Perrier's career began in December of 1971 when she was first elected as a councillor. Shortly after the November of 1982 elections, Lancaster Reeve W. J. Cumming became ill and Mrs. Perrier took over the job temporarily.

When Mr. Cumming died in February of 1983, Mrs. Perrier's job became permanent.

The village has made great strides in the last few years, Mrs. Perrier said. A new water and sewage system, installed in 1978, seemed to stimulate interest in the community and every year has seen some type of construction going on.

"Our recreation field has been expanded," she said. "The streets have all been paved, we installed a new street light system, we annexed 27 acres from the Township of Lancaster to expand the village and we resurfaced all the sidewalks last year."



DOROTHY PERRIER

After 14 years in politics, with the last three seeing double duty as Lancaster's representative to County Council, Mrs. Perrier said she feels confident she's leaving the municipality in good shape.

"The village is in good shape," she said. "I decided to announce (my retirement) now in order to give others a chance to run. It wouldn't be fair to wait until the last minute."

$30,000 loss in Green Valley fire

GREEN VALLEY — An overnight fire on the weekend destroyed a Green Valley implement shed and left an estimated $30,000 in damage.

The shed, owned by Hubert Carriere of Green Valley, is located in some bush, south of Green Valley, just off Highway 34. Police say the blaze, which was discovered by Mr. Carriere at 6:30 a.m. Sunday, probably started late Saturday evening.

Heavy fog on Saturday evening and Sunday morning hid the smoke and the blaze was allowed to burn free for up to 12 hours.

Mr. Carriere, who works at Roy's Garage and is a part-time cash crop farmer, told *The Glengarry News* on Monday the 672 square foot building was completely destroyed, along with its contents.

Lost in the fire are a 1980 John Deere tractor, a hay wagon, 600 bales of hay and a couple of thousand dollars in small tools. In addition, the blaze damaged one side of a 1985 GMC pick-up truck.

Mr. Carriere said he had started building an addition to the shed on Saturday. When he returned Sunday to continue the job, he discovered the smouldering rubble.

"It was foggy," Mr. Carriere said. "I had no idea anything was wrong until I got there."

Mr. Carriere said he did have the shed insured, but said he wouldn't be able to replace what he had lost.

Mediation called to avert county strike

CORNWALL — Last ditch mediation talks are expected to be held sometime this month in an effort to avoid a strike by the SD&G United Counties road workers.

The 37 road workers, members of the Canadian Union of Public Employees (CUPE) Local 1715, had rejected County Council's final offer on August 19.

The employees agreed not to take any further action until County Council met in Cornwall last Wednesday. Council has offered the union a two-year contract, to March of 1987, and has agreed to the union demand to reduce work hours from 44 to 40. Workers would also receive a wage increase of 90 cents an hour.

Although the unionized workers would be in a legal strike position on Monday, both sides have agreed not to take any action until the provincially-sponsored mediation session is held.

Steve Backs, a CUPE union representative in Cornwall, said on Monday he had been told by an official with the Ministry of Labour that a mediation session would be held in Cornwall within the next two weeks. Mr. Backs didn't have an exact date for the session, but he said he expected to know by the end of the week.

Mr. Backs said local road workers have fallen behind on wages in the last few years and the union is seeking to repair that damage.

"The average hourly rate in SD&G is $9.16 an hour," he said. "The average hourly rate for road workers in Ontario is around $11.60 an hour. Even if we get the raise we want, that will only bring the average up to $10.16 an hour."

Mr. Backs said he was "disappointed, but not surprised" at County Council's stand, adding he felt the councillors weren't being told the whole story.

"I blame ourselves for not being able to put our point across," he said. "I don't think the members understand what we want. They're being misled, but I don't know by whom."

While the mediation session is the final step blocking either a strike or a lock-out, Mr. Backs remains confident that a strike can be averted.

"I'm forever an optimist," he said. "Neither side wants a confrontation, it doesn't do anybody any good. I'm hoping both sides will be able to bend a little during mediation."

County Clerk Raymond Lapointe said on Tuesday morning he was aware a mediation session was in the process of being set up, but said he hadn't heard from the union lately.

"I'm not sure how the employees are reacting to the council's latest offer," he said. "There's been no reaction from the union at this time. We'll just have to wait and see."

Roxborough council trims plans for expansion of municipal office

by Sybil Carello

MOOSE CREEK—Although a budget of $200,000 has been tentatively allocated for expansion of Roxborough's township building, direct opposition by Deputy Reeve George Crites, and an estimate of $160,000 for the project has led council to economize by modifying the initial building plan.

The estimate does not include an additional $9,200 for the preparation of the proposal plans. Setting up for construction, budget and review of tenders and progress make up this cost.

At council's September 3 meeting Reever Garnet Robertson said the cost factor was not out of line.

"I figured it would be between $125,000 and $150,000", he said.

But Mr. Crites suggested the money could be put to better use in the purchase of a new grader.

Councillor Ray Alguire was also concerned with the cost. While conceding the necessity for more work and storage space, he told council members he had to "put the brakes on" when it came to the cost.

Currently there is no office accommodation for the drainage superintendent, the road superintendent's office is a high traffic area and affords no privacy. Lack of a reception area upstairs, which houses the council chambers and the administration offices, also causes problems.

The plan under discussion entailed a 20 foot addition to the top floor which would be used for a new council chambers. The existing chambers would be modified into a reception area and better use of the administration offices and vault room. Other changes included reconstruction of a main vestibule entrance, a new set of stairs, upgrading the present insulation to bring it to an R-12 rating and some other refurbishing of the downstairs offices.

"I still say we don't need it," said Mr. Crites. "And no one can change my mind."

"And I'm still convinced we need the space and no one can change my mind," was Mr. Robertson's reply.

Councillor John McIntyre told members that if the job is to be done right it will cost.

"It's fine for us to talk," he added. "But what do the people working here think?"

The clerk-treasurer and his assistant's

(Continued on Page 2)

Boudria named critic of federal public works

OTTAWA — Glengarry-Prescott-Russell Liberal MP Don Boudria has been named his party's critic for the Ministry of Public Works.

Mr. Boudria, one of only a handful of Liberals to be elected during last year's Tory landslide, received his second shadow cabinet posting recently from Liberal leader John Turner. In addition to keeping an eye on the activities of the ministry, and Minister Roch Lasalle, Mr. Boudria will continue with his other duties, critic for the Ministry of Supply and Services and Deputy Agriculture Critic.

Speaking to *The Glengarry News* on Friday, Mr. Boudria said his latest appointment, which became official when Parliament re-convened on Monday, said he feels his reputation on the issue of government patronage might have had something to do with his latest job.

"The Department of Public Works is pretty laden with it (patronage) and I've been known to speak out on it," Mr. Boudria said.

Mr. Boudria said he felt his new posting would be beneficial for the riding. He pointed out there are many Public Works projects within the riding, such as a number of federal wharves and the Hawkesbury-Grenville bridge, and he predicted there will be many Public Works issued in his constituency.

In addition, the department is responsible for the construction and maintenance of all federal government buildings and Mr. Boudria said he hoped to be able to use his position as critic to fulfill a campaign promise.

"During the campaign I said I'd work to get federal government buildings in Glengarry-Prescott-Russell," he said. "This job will give me a good platform to stand on."

Industry not coming

One of two industrial firms considering construction of new factories in Alexandria has decided not to move at this time, Mayor J. P. Touchette said Monday.

O. J. Ouellette Ltd., a Montreal based manufacturer of specialty screws and nails, was seriously considering amalgamation of two plants, including one at Glen Norman, in Alexandria's industrial park, he said.

The firm came to Alexandria earlier this year looking for an empty building to establish a branch plant. No buildings were available in the town and Mayor Touchette recommended use of the Lamb building at Glen Norman.

The company plans to maintain both operations for the forseeable future, with the main manufacturing plant remaining in Montreal. About 30 men are employed on three shifts in Glen

Mr. Touchette said he was disappointed at the company's decision, but he was still looking forward to a larger firm announcing a final decision to move to the town later this month. The second firm, which he refused to name, has already taken out a 60-day option on industrial land

Lancaster Village hikes water and sewer rates

by Joanne Stevenson

LANCASTER—Council has passed a bylaw establishing its 1986 water and sewage rates.

The sewer rate, which used to be 131 per cent of the water rate, has dropped 65 per cent. However, the water rate will experience a corresponding rise.

The water rate will be 97 cents per cubic meter, with a minimum annual charge of $109.68. The sewer rate will be $73.70. The rate changes must be approved by the Ontario Municipal Board.

PARKING PROBLEMS

Lancaster's Neighborhood Watch Committee wrote council regarding parking problems along Main Street. Specifically, the organization regrets store employees park all day on Main Street, instead of customers, who would only use the parking space for a short while and then leave.

The committee suggests store employees use the municipal parking lot near the railway tracks. It also wonders if the property behind the library could be transformed into a parking lot.

Council instructed Clerk Ian MacDonald to investigate and reply.

DITCHES

Council remains concerned about ditches, open and filled, in the village. Although filled ditches are causing few water problems at the moment, council is worried about the future.

A resolution was passed asking the clerk to contact village solicitor Ken Bergeron to see if the village could be held liable for court action in the event of flooding.

The discussion first arose regarding three property owners, Hugh McClements, Richard Anderson and Ron Flaro, who filled their ditches.

Mr. Flaro attended council's September 3 meeting and expressed surprise at its interest in the ditch he filled.

"At the time, I approached the late reeve, Bill Cumming, and the road superintendent, Jacques Lapierre, and I told them I would fill it up. I didn't do it at night or hide. I wasn't told not to do it," Mr. Flaro said.

Mr. Lapierre replied, "I don't have the authority to give you permission. I never gave anybody permission."

Reeve Dorothy Perrier commented, "I've been sitting here 14 years and all I ever heard was, 'This is a town of open ditches.' Every time someone closes a ditch, there are problems."

However, she pointed out, "All we want is that people fill in ditches under the supervision of the road superintendent."

Council will wait until it has received legal advice regarding liability before taking further action.

School board...

(Continued from Page 1)

three per cent increase over Iona's 1984 enrolment.

At Glen Robertson's Ecole Laurier Carriere, where parents had threatened to move their children to other schools as a protest over the transfer of former Principal Gilles Joanette to North Lancaster, enrolment actually increased 2.5 per cent from 154 to 158.

Ecole Ste. Thérèse in North Lancaster reported a modest two per cent increase from 98 to 100, while St. Joseph's in Lancaster went up 2.2 per cent from 133 to 136.

Ecole Ste. Marie in Green Valley reported one more student than last year, bringing enrolment up to 220.

Just outside Glengarry, Ecole La Source in Moose Creek lost four students, declining 2.7 per cent for a new total of 143.

The separate board's elementary schools are divided between two panels, serving the French and English speaking populations of the three counties.

The French panel is the larger of the two, but is suffering from declining enrolment. The panel lost 128 students this year, dropping 2.7 per cent from 4,709 in 1984 to 4,581 this year.

In contrast, the English panel, more than 13 per cent smaller than the French, is growing. English enrolment jumped four per cent this year to 3,960 from the 3,805 total reported last year.

HIGH SCHOOLS

The public school board had projected high school enrolment would decline to about 7,463, a drop of 127 from last year's actual total of 7,590. By this week the high schools were reporting a total of about 7,590, but about 50 are expected to drop out, bringing the actual enrolment figure closer to the projection.

In Alexandria 961 students were reported to be attending high school classes this week, a modest decline from the 967 who attended last year.

Enrolment at the French language Ecole Secondaire Regionale de Glengarry (ESRG) actually climbed slightly from 497 to 499, while the English school, Glengarry District High School (GDHS), dropped four students from 470 to 466.

Char-Lan District High School reported an enrolment total of 323 on Tuesday, representing a loss of seven.

Tagwi Secondary School said 536 students were in attendance this week, an increase of 13 over last year's total of 523.

School board officials emphasized current enrolment figures are preliminary and may change. Final figures will not be known until Sept. 30.

Area Legions to celebrate week

Local Royal Canadian Legion branches have many activities planned to celebrate Legion Week, September 15 to 21.

Alexandria's Legion will begin its celebrations on Sunday with a parade from the Legion Hall to St. Finnan's Cathedral. The parade will be followed by an 11 a.m. mass.

After marching back to the hall, led by the Glengarry Pipe Band, the Ladies' Auxiliary will serve a lunch.

On Monday, Legion members will entertain residents at the Community Nursing Home and on Tuesday members will pay tribute to the Ladies' Auxiliary members.

Next Wednesday, members of the Lancaster Legion will visit Alexandria to take part in games.

On September 20, there will be a pub night, complete with a sing-song and entertainment.

September 21 will see a spaghetti supper and an awards banquet.

Alexandria Legion President Gordon Leonard said on Friday that plans for Legion Week are all in place.

"All we have left to do is tune the piano and clean the hall," he said.

The Lancaster Legion has an equally busy week of events planned.

Everything starts on Sunday with a wine and cheese party from 2 to 5 p.m.

On Monday, the afternoon will be given over to an open house at the Legion on Oak Street. Monday evening will see Alexandria Legion members visit and a sports night will be held.

A hospitality day will be held Tuesday afternoon, with an appreciation night for the Legion ladies.

Next Wednesday the members will play host to guests from the Chateau Gardens and Ashby Senior Citizens' Homes. There will be an open house at the Legion that evening and Lancaster members will visit the Alexandria Legion for euchre, cribbage and darts.

On September 19, an open house will be held in the afternoon, with a casino night in the evening.

September 20 will see an open house all day and September 21 begins with golf at Border Par 3. A fun night, including a turkey shoot, will be held in the evening.

Apple Hill Legion President Lorne Hall could not be reached for details of his branch's celebrations.

Roxborough council...

(Continued from Page 1)

main complaint was the lack of space. They said some elderly taxpayers found the stairs a little difficult to navigate and would often yell for service from the first floor lobby.

Through an energy conservation study done last year, council found that a significant amount of heat loss was taking place. The problem of this heat loss would be alleviated by the addition and the accompanying insulation upgrading.

In spite of this, council's final decision was to have the plan revamped, omitting the additional 20 foot partition on the top floor. A decision to modify the top floor for a larger chambers accommodation, along with relocation of administration offices to the main floor was accepted as the avenue to proceed in.

This would be a savings of about $15,000 to $20,000. As a compensation the new plans would be drawn up in such a way that an addition could be easily facilitated in the future.

Another meeting was scheduled in two weeks time to review the changes and modifications of the building plans.

Restaurant robbed

LANCASTER — The Canadian Restaurant in Lancaster was broken into sometime Sunday night.

Lancaster OPP report that thieves gained entry to the building by breaking a window. Missing are two cases of soft drinks and $80 in cash.

Help keep Red Cross ready.

We have sold our business
Lalonde's Ladies' Wear
to
Madeleine (Lalonde) Major

At this time we would like to express our appreciation to the many customers and friends who patronized our store over the years.

We ask that the same generous support be given to the new owner. We are confident she will do well and we wish her good luck.

Again, thank you!

Marguerite and Maurice Lalonde
37-1c

KEYBOARDS



Our Specialty
Choose from a wide selection of portable keyboards in sizes and prices to suit all budgets
also
Guitars, Banjos, Violin Sets, Brass, Drum Sets, etc.
Lots and Lots of Music Books and Accessories
Repairs to all types of instruments
At Cornwall's No. 1 Music Store
MELODY MUSIC CENTRE
Since 1963
104 The Pitt St. Promenade 933-0205
37-1c

The Candlestick Restaurant



Come and Enjoy Fine Food with Excellent Service
Friday - B.B.Q. Rib Night
Sunday - Prime Rib of Beef
Buy a ticket at the Candlestick for the Glengarry Memorial Hospital Ladies' Auxiliary
OCTOBER CHEESE FEST
And your name will be entered in our draw for a FREE Dinner for Two.
Dinners Served from 4:30 to 10:30
Open 4 p.m. to Midnight
Reservations 525-4191
McCormick Rd., 1/4 mile past the Golf Course, Alexandria
37-2c



Town & Country
Flowers & Gifts
Drop in and see our wide selection of gift ware arriving daily.
Or Say It With Flowers
Sheila Olson & Anna Vermeeren Prop.
16 Main St. 525-4098
37-1c

BACK TO SCHOOL SAVINGS

HEART BEAT SHIRTS
Pencil pocket, Brushed Cotton, Reg. $25.18
20.18

Flower printed SWEATERS
Assorted colors Reg. $23.18
17.99

SHAKER KNIT SWEATERS
Assorted colors Reg. $19.18
14.99

Stirrup PANTS
Reg. $24.18
17.99

PACHA BELL KNIT SKIRTS
Reg. $16.18
12.99

TOOTSIE'S FASHIONS
68 Main St. Alexandria

This Week's Savings



Fresh Pork Shoulder Picnic
89¢ lb. 1.96 kg.



Fresh Pork Shoulder Butt Chops
1.19 lb. 2.62 kg.



Fresh or Frozen Pork Side Spareribs
1.79 lb. 3.95 kg.



Potatoes
Product of Ontario Canada No. 1
10 lb. bag
69¢



Grapes
Green Seedless Product of U.S.A. Canada No. 1
99¢ lb. 2.18 kg.

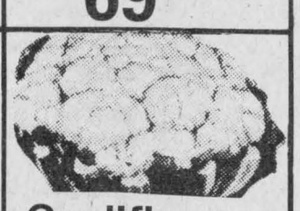

Cauliflower
Product of Ontario Canada No. 1
89¢ each

Assorted Catelli Pasta
1 kg. pkg.
99¢

Success Mushrooms
Pieces & Stems
10 oz. can
79¢

Jell-O Jelly Powder
Ass't., 85 g. box
3/99¢

Southern Grove Frozen Concentrated Orange Juice
12 fl. oz tin
79¢

Prices in effect until store closing Saturday, September 14, 1985. We reserve the right to limit quantities

LUCKY DOLLAR FOOD STORES
Roger Constant
Green Valley, Ont. 525-3081

GET READY FOR THE TV SEASON



FALL SPECIAL ON ANTENNA SYSTEMS
See All Your Favorite Programs And Enjoy the New Ones
Upgrade Your Antenna System and Save Too!
ANTENNA UHF/VHF/FM
14 ft., reaches out for those deep fringe stations, model SV829,
Sugg. Retail $179.95
CHANNEL MASTER ROTOR
Automatic operation, model 9510
Sugg. Retail $139.95
DELHI BOOSTER
Super clear reception for far fringe stations, Model 5287
Sugg. Retail $145.99
YOUR CHOICE
119.95 ea.

SATELLITE SYSTEMS
We carry 12 different systems, Choose from 10 1/2 ft. solid steel or aluminum mesh discs. Mesh discs available in natural or black finish

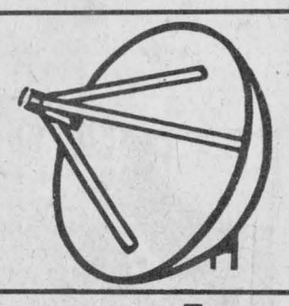

From $2,450 to $3,850
Buy Now And Beat The Price Increase
Ask us for details, we have the system for you!

Panasonic® just slightly ahead of our time



FRONT-LOADING VCR
Wireless remote, VHS model
Omnivision, 2 week programable
SUPER PRICE
499.95

Panasonic® just slightly ahead of our time

20 inch COLOR TV



with 3 year parts and service warranty
449.95

Tune-up your VCR for winter. We have two fully qualified technicians on staff to help you.
WE SERVICE WHAT WE SELL!
ASK ABOUT OUR IN-STORE CREDIT POLICY

MIRON ELECTRONIC TV
Sales and Service
32 Main St., South Alexandria 525-4007
37-1c

New teachers for Glengarry

The new school year has brought both new students and new teachers to Glengarry schools.

Forty-six new principals and teachers began new jobs at area schools last week.

Ecole Secondaire Regionale Glengarry (ESRG) saw Collin Geoffrion take over the administrative reigns as the new principal. Ecole Elda Rouleau's new principal is Lorraine Lanthier, with Valentine Shannon taking over as the new principal at Alexander School.

The new principal at Ecole St. Marie in Green Valley is Lucien Gauthier. Gilles Joanette takes on the job at Ecole Ste. Therese in North Lancaster and Claude Brunet, formerly principal at Elda Rouleau, now assumes that position at Perpetuel-Secours. At Ecole Laurier Carriere in Glen Robertson, Francine Richer is the new principal.

At Char-Lan District High School in Williamstown, Ken Ward becomes the new auto mechanics teacher, Raymond Lacroix is the new music teacher and George Albers is the new woodwork instructor.

In the second semester, Char-Lan will welcome three more teachers. Joining the staff will be John Peters in auto mechanics, Jack Trudell in woodworking and Peter Small in business.

Glengarry District High School has John Peters teaching woodwork for the first semester only. Homer Grant takes on the agricultural co-op program and Al Bruner is the new science and geography teacher.

Lancaster Public School welcomes kindergarten teacher Valerie Darling and Mary Sheney takes over the French immersion course.

The new Grade 5 teacher at Ecole Elda Rouleau is Rachelle Leduc, with Jean Andre taking over in Grade 6, along with Pierrette Sauve. Luc Chartrand will be the new resource teacher.

At the Maxville Senior School, Helen Reil is the new French immersion teacher.

Ecole Laurier Carriere has four new teachers. Lise Prieur is teaching kindergarten, Agathe Binette is teaching students in Grade 4, Donald Menard takes over in Grades 7 and 8 and Joanne O'Connor is the new resource teacher.

Ecole Perpetuel Secours welcomed Dianne Theoret as the new pre-kindergarten teacher and Giselle Lafrance is the special education teacher.

Joyce MacIntyre is the new junior and intermediate education teacher and Kathy O'Farrel is teaching a kindergarten class. Don Hallberg is the new music teacher.

Alexander School has Ginette Girard teaching French and the only new teacher at St. Joseph's School in Lancaster is Agathe Seguin in Grades 5 and 6.

At Ste. Marie in Green Valley, Monique Lalonde is the new Grade 5 teacher and Jean LeConte is the new teacher in Grade 8. Denise Lambert is teaching kindergarten and Nicole Theoret and Francine Mallette share duties as resource teacher.

At Ecole Ste. Therese in North Lancaster, Theo Oetelaar is teaching classes in Grades 7 and 8 and Rachel Owens is the new Grades 5 and 6 teacher.



BUILDING BOOM—The Lloyd Rozon Insurance Company building is expected to be completed by the end of the year. The $250,000. office building will add an extra 32,000 square feet of rental space to the Village of Lancaster.

Staff Photo—Bruce Hayes

Tender for OMAF office called within a month

AVONMORE — Tenders for a new Ministry of Agriculture and food (OMAF) building in Avonmore should be out within a month, a Ministry of Government Services official says.

George Mikosza, a project executor with the ministry, told *The Glengarry News* Tuesday morning that architectural drawings for the building were almost finalized and he expected the job would go to tender within a month.

The office, which would house Stormont agriculture representative Dale Miller and his staff, will be located on Centennial Crescent, in the south-east corner of the village.

Currently the Stormont OMAF office is located in the City of Cornwall. Farmers have long complained of having to travel into the city and the facility now in use isn't adequate. OMAF employees are forced to work in cramped conditions and the current office does not have a boardroom for farm meetings.

During the December byelection, then-Agriculture Minister Dennis Timbrell promised Avonmore would have its own OMAF office.

The Ministry of Government Services, which is supervising the project for OMAF, has purchased a 2,164 square metre lot for the building, which will be almost 5,000 square feet when completed.

One minor problem has developed, Mr. Mikosza said, with the lot and the location of the building. Ontario Hydro currently has a high power line running through a portion of the lot and Mr. Mikosza said the ministry is trying to find out if Hydro would be willing to move it.

"The plans have almost been finalized," he said. "They've been reviewed and the only problem deals with where to locate the building on the lot. We're hoping to move the line and our people are looking at it now."

Mr. Mikosza said the ministry would like to start construction as soon as possible, adding the completion date for the building will depend to a large extent on the upcoming winter.

"The master plan has to be finalized in regard to the location of the building on the lot and then we'll be ready to go to tender," he said.

RRCA considers hiring trapper

MARTINTOWN — The Raisin Region Conservation Authority (RRCA) will consider hiring its own trapper in an effort to control the local beaver population.

A resolution from RRCA General Manager Jay Currier, which will be debated Thursday evening at an executive meeting, suggests trying to get funding for such a project from the Ministry of Natural Resources (MNR).

On July 9, MNR officials and representatives of 25 area municipalities met to discuss damage caused by beavers. All the municipalities seemed to have some drainage problem caused by beavers and all stated their councils were spending large amounts of money trying to deal with the problem.

The resolution, if accepted, will see the RRCA approach the MNR to fund the program. Mr. Currier said he isn't too optimistic about receiving such funding, in which case money would have to come from the local municipalities involved.

The local beaver population has been steadily increasing over the last few years and Mr. Currier said trapping them is the only solution he can see to the problem.

"It has been getting worse over the years," he said. "The population has expanded over the past 10 or 15 years since drainage improvements were done. Drains are where the beaver problems are."

The proposed program, which has an estimated budget of $25,000, would see a licenced trapper on call all year. Participating municipalities would be able to call on his services when needed. Three municipalities that don't have a beaver problem, the City of Cornwall, Alexandria and Lancaster, would not take part in the program.

Blaney running

A Maxville dairy farmer and Kenyon Township councillor said he is considering running for reeve in the November 12 municipal election.

Walter Blaney, first elected to council in November of 1982, told *The Glengarry News* Tuesday he would be seeking re-election and was considering running for reeve.

The incumbent reeve, Hugh McIntyre of Apple Hill, announced last week he would not be running in the next election. Mr. McIntyre said he wanted to devote more time to his farm.

Mr. Blaney said he has been approached by some local residents to run again and he said he feels he has enough experience to make a good reeve.

"I believe I have enough experience," Mr. Blaney said. "I feel I'm familiar with the feelings of the taxpayer."

In addition to his three years on council, Mr. Blaney said he felt his extensive community involvement would be an asset. Mr. Blaney is involved with the Glengarry Highland Games, the Maxville Fair Board and also works with the Maxville Manor Board.

"I want to work with the taxpayers for their best interest," he said. "In this day of fiscal restraint, we have to be aware of budgets and follow them closely. That doesn't mean raising taxes, that means following a budget."

Mr. Blaney said he's lived in the township all his life and said he felt he knew the township, its people and their concerns.

Car fire

The Lancaster Fire Department was called out Sunday evening to extinguish a car fire.

Lancaster OPP report that Gilles Lapierre of Lancaster, had been driving a 1980 Chevrolet west on old Highway 2 when the engine caught fire.

FASHIONS FOR AUTUMN



See our Tartan Skirts and Tops and Ladies' Jogging Suits
Good selection of skirts and tops in sizes 38 to 44
Ruby's Country Store
Main Street, Maxville
527-2800



We have something to chirp about...
We've just received a complete unique assortment of...
Stationery, phone books, napkins, candles, candle holders, wrapping paper, giftboxes, mugs
Come in and see our unique selection today!
WRAP-SODY NOOK
8 Main St. *beside Enervision* 525-4535
34-1c

PIPERS and DRUMMERS



Beginners to Advanced

We carry chanters, tutors, reeds, bagpipes, drum pads and sticks.
For all your Pipe Band Needs,
See The Experts at...
Danskin's Scottish Gift Shop
Main Street, Maxville 527-2037
37-1c

SUPER SAVINGS

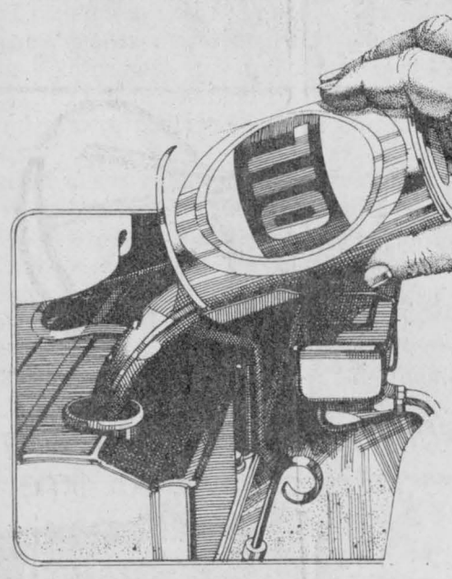

OIL CHANGE, LUBE and FILTER
16.95 Most cars and light trucks

Includes a 10 point check...
Fluid levels, belts, hoses, lights, transmission, tire pressure, oil door hinges and locks etc.

Plus pull right front wheel and examine brakes!

See Our Expert Mechanics at
GLENGARRY FORD - MERCURY
MAXVILLE - ONT.
(In the former MacEwen Ford location)
YOU Are The KEY
527-2007, 527-2009 or 528-4518
37-2c

SANTÉ Services M.D.
Prices in effect from Wednesday, September 11 to Saturday, September 21, 1985
FALL FESTIVAL

NICE N' EASY Hair Color Ass't colors each 3.99 Limit 3 per customer

HEAD & SHOULDERS Regular Shampoo or Conditioning Shampoo 350 ml. 3.19 Limit 3 per customer

PLAYTEX Rubber Gloves Hand Saver S, M, L 99¢ Limit 3 per customer

STAYFREE Sanitary Maxi-Napkins Regular, Deod. or Super Box of 30 3.88 – 1.00 with coupon worth $1.00 = 2.88 Limit 3 per customer

SCOPE Mouthwash 1 litre btl. + 25 ml. tube of Crest bonus 4.29 Limit 3 per customer

HI-DRI PAPER TOWELS 2 roll pkg. 89¢ Limit 3 per customer

SAVE $1
Thanks to Stayfree and SANTÉ SERVICES M.D.
This coupon permits you to save $1 on the purchase of STAYFREE SANITARY MAXI NAPKINS Regular, deodorant or super Box of 30
Limit one coupon per purchase
Offer expires Sept. 21, 1985
The Merchant: For reimbursement, send to: Johnson & Johnson Inc. P.O. Box 3000, Saint John, N.B. E2L 4L3

ADORN HAIR SPRAY Red, green or normal 400 ml 2.88 Limit 3 per customer

SOFT & DRY Ass't Deodorants Stick, 60 g. Aerosol, 200 ml. Roll-on, 75 ml. 2.49 Limit 3 per customer

ATRA or TRAC II RAZOR BLADES Pkg. of 10 3.59 Limit 3 per customer

FOAMY or TRAC II SHAVING CREAM 300 ml. 2.39 Limit 3 per customer

Q-TIPS COTTON SWABS Box of 400 2.39 Limit 3 per customer

JOHNSON'S BABY POWDER 500 g. + 200 g. bonus 2.69
JOHNSON'S SHAMPOO OR CONDITIONER 450 ml. + 100 ml. bonus 2.99 Limit 3 per customer

SAVE 75¢
With this coupon save 75¢ on one package of HUGGIES by KLEENEX Newborn (66); Daytime (48) or Toddlers (33)
Redeemable only at your SANTE SERVICES M.D
Limit one coupon per purchase
OFFER EXPIRES SEPTEMBER 21, 1985
For reimbursement, send to: Kimberly-Clark of Canada Ltd., P.O. Box 3000, Saint John, N.B. E2L 4L3
13958484

HUGGIES DISPOSABLE DIAPERS Daytime, 48 Toddlers, 33 Newborn, 66 10.29 – .75 With Coupon Worth 75¢ = 9.54 Limit 3 per customer

SINUTAB 12 tab or SINUTAB N.D. no drowsiness formula 1.99 Limit 3 per customer

ENFALAC CONCENTRATED MILK FORMULA Regular, 24x245 ml. Super Special 33.99 Limit 3 per customer

DELSEY BATHROOM TISSUE 2 ply., 4 rolls Super Special 1.39 Limit 3 per customer

TAMPAX SANITARY TAMPONS Regular, super, super plus or extra thin Box of 40 Super Special 3.99 Limit 3 per customer

CLOSE-UP TOOTHPASTE Red or Green, 100 ml. tube Super Special 77¢ Limit 3 per customer

FINESSE SHAMPOO or CONDITIONER 300 ml. + 100 ml. bonus Super Special 2.49 Limit 3 per customer

KLEENEX FACIAL TISSUE Box of 200 Super Special 79¢ Limit 3 per customer

ALEXANDRIA DRUG MART
5 Main Street, Alexandria 525-2525

The Glengarry News

EDITORIALS/OPINION

Proud of the club

The hardworking members of the South Lancaster Fish and Game Club are to be commended for the superb fishing championship they sponsored and organized on Lake St. Francis recently.

The Budweiser National Walleye Championship was an overwhelming success by virtually any measure and did much to further publicize the great fishing opportunities available on the lake.

Fishing has attracted many thousands of tourists to the area over the years. The quality and success of this tournament can only help to bring in still more.

The benefits derived from these fishing tourists are spread much farther than South Lancaster and the lakefront area. The dollars these fine visitors spend while resident here aid nearly everyone, in all corners of Glengarry, as well as the City of Cornwall.

The South Lancaster Fish and Game Club has a proud history of conservation efforts and the $10,000 the local group realized from the tournament will be used in some similar manner.

Subject closed

Rejecting suggestions from Alexandria-Cornwall Bishop Eugene LaRocque, the SD&G Roman Catholic Separate School Board has publicly confirmed its business operations will not be determined by religious preferences.

In a press release last week the board wisely stated it had no intention of deviating from a longstanding practice of purchasing on a non-discriminatory basis.

In his September diocesan bulletin, released last month, Bishop LaRocque quoted from a letter he received from an unnamed parish council which stated Roman Catholic parishes should not deal with banks or businesses that do not financially support the separate school system.

Commenting on the letter, the bishop said: "I encourage all to consider the possibilities and to courteously advise those concerned of the reason for the change."

To no one's surprise, the bishop's words brought howls of protest from some public school trustees, non-Catholic clergy and many others. The separate board was concerned that people would think its policy was changed and felt a clear statement of policy was needed.

The community's dollars should not be divided along religious lines and such thinking can only encourage prejudice.

We're pleased the separate school board recognizes such a policy would not be appropriate and has decided to flatly reject the idea. The subject should now be closed.

"Left us changed"

La semence de l'amitié a toujours pour moisson l'amitié. You walked through our lives and left us changed.

So reads the inscription on a plaque presented by the children and parents of Ecole Laurier Carriere in Glen Robertson to former principal Gilles Joanette.

Over the most determined protests of the school community, Mr. Joanette has been forced to leave the school he served for many years and take up new duties as principal of Ecole St. Therese in North Lancaster. The SD&G Roman Catholic Separate School Board included Mr. Joanette in a list of principals transferred at the start of the school year.

People in several communities were upset by the changes, but Glen Robertson parents led a fierce battle to stop the transfer that will be remembered for many years to come.

In the end, the school board ignored the wishes of the principal, children and parents in its blind determination to defend a policy.

Control of our education system is no longer in the hands of the community. The ordinary parent, even when united with many others, has little influence over who will be teaching his children or who will be controlling the school.

We wish Mr. Joanette all success in future. North Lancaster families, though they, too, were forced to lose a highly valued principal, can take comfort in the fact that their school has been taken over by a man who comes highly recommended.

Back in Glen Robertson, Francine Richer, former principal of Ecole Perpetuel Secours in Alexandria, has the unenviable task of replacing Mr. Joanette. She is more than qualified and well experienced to take on Laurier Carriere, but she will be handicapped by the bitterness remaining among some parents who might resent anyone taking Mr. Joanette's place.

The battle is lost and any bitterness remaining should be directed at the school board and its administrators, not at Mrs. Richer, who has no responsibility for what went on before her.

She is responsible for ensuring the quality of education and the high community spirit that Ecole Laurier Carriere has been known for are maintained and nurtured in future. In fairness to Mrs. Richer and in the best interests of their own children, parents should join her in that effort.

THE GLENGARRY NEWS

Eugene Macdonald
President

Bruce Hayes
Editor

Phil Rutherford
Publisher/General Manager

Lindsay Cameron
Advertising Manager

Published Wednesdays by The Glengarry News Limited at 3 Main St. S. Alexandria, Ontario K0C 1A0. Address all correspondence to Post Office Box 10, Alexandria, Ontario K0C 1A0.

Telephone (613) 525-2020 or 525-3271

Second Class Mail Registration Number 1302

Subscription Rates: $16. per year within 40 miles of Alexandria; $20. per year in Canada beyond 40 miles and in centres with door-to-door postal delivery; $52. per year outside Canada.

Single Copy 40 cents

Member of the Audit Bureau of Circulation, the Canadian Community Newspapers Association, the Ontario Community Newspapers Association, the Ontario Press Council and the Glengarry News Press Council.

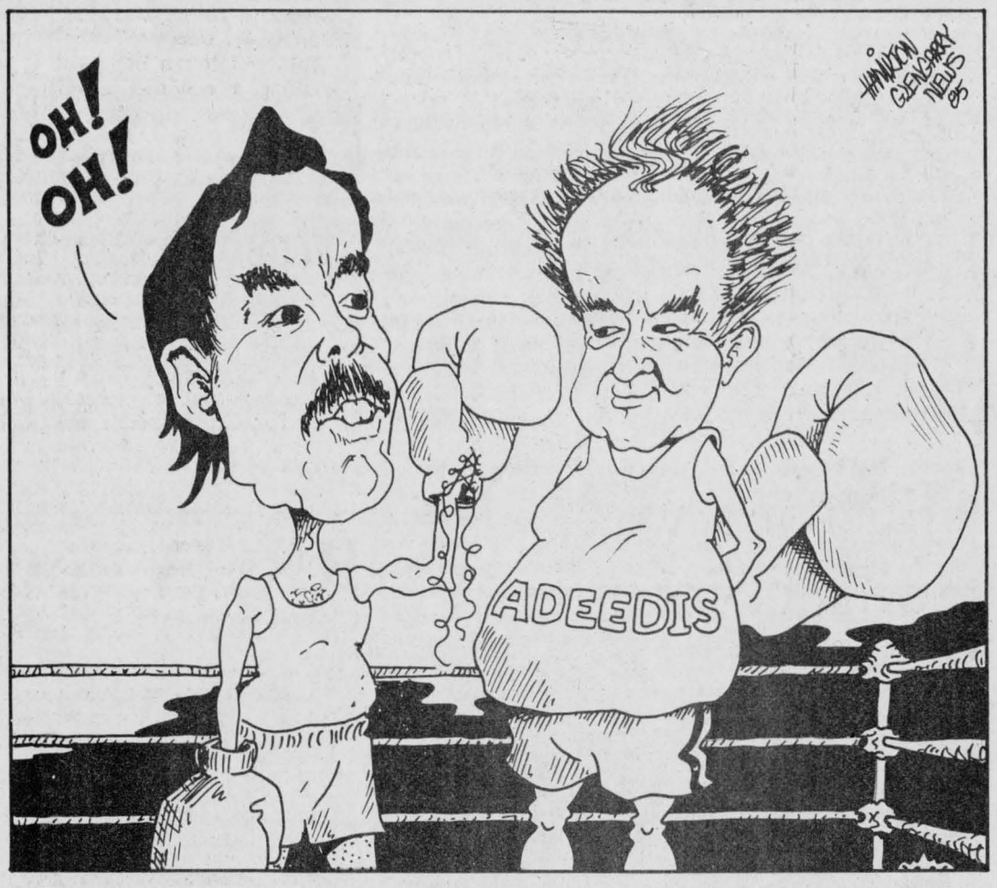

The Titanic has its place in history; let it lie there

RAMBLING REPORTER
Eugene Macdonald

It was the most luxurious ship of its time and the safest; unsinkable, many people thought. Then came its maiden voyage in April 1912, from England to a New York it was destined never to reach.

Several generations have been nurtured on tales of the Titanic (the greatest liner of its era) and its grisly sinking in the North Atlantic after striking an iceberg. Some 700 people were saved but 1,513 others went down with the ship, among them men as rich and prominent as John Jacob Astor.

Newspapers of the day were more restrained in reporting the catastrophe than would the sensation-hungry media of today. Most of us re-lived the drama and pathos of that ship sinking through the imaginative treatment accorded it by Hollywood. Who can forget those moving scenes as women and children were shepherded to the too-few lifeboats, some literally torn from the arms of husbands nobly resigned to going down with the ship. Or members of the ship's orchestra gamely making music even as the mounting waves engulfed them.

The reality of their individual drownings might have been far different from the movie version but those victims of the Titanic disaster have been thought particularly tragic in public estimation down the long years.

Now the resting place of that broken hulk has been discovered more than two miles down in the depths of the Atlantic. Remote control television cameras suggest the ship is sitting erect on the ocean floor and there is talk of attempts to recover rich cargo of gold and jewellery supposed to have gone down with its affluent owners. There is even conjecture the huge ship could be re-floated.

Let's hope these attempts never get farther than the talking stage. The eternal hunger for riches may impel an attempt to recover any booty the wreck may hold but many will hope the Titanic and its long dead complement of passengers and crew will be as little disturbed as possible. We are in agreement with one survivor of the sinking whose father was among those lost. She expresses the hope they will be left to rest in peace; to which we add, Amen! This is their grave. It should not be desecrated.

Certainly we can hope there will be no attempt to bring the Titanic back to the surface. One can imagine its fate. A floating gambling den, perhaps anchored off Atlantic City, its richly furnished staterooms offering accommodation for a madam and her girls.

Those who went down in the Titanic will never know what they missed.

Mulroney says Canada broke worse shape than under Grits



SECOND LOOK
Phil Rutherford

Canada is broke, according to our prime minister. Canadians have long known our national debt was growing, that interest payments now sharply curtail the federal government's ability to meet difficult challenges, but we never thought we were facing bankruptcy square in the face.

We've heard repeatedly, especially from Conservatives when they were in opposition, that the government's deficit had already reached a crisis stage; that we were saddling future generations with debts they may not be able to pay.

All that was supposed to change when the Conservatives took over in Ottawa. Remember last year's election campaign? Brian Mulroney, thirsting after the prime minister's office, was heard to say electing a Tory government would in itself improve the investment climate in the country. Millions of dollars from around the world, especially the United States, would come pouring in with the knowledge that investors were welcome in this country.

Unemployment would tumble, he said, insisting his government's first priority would by "jobs, jobs, jobs."

A year later we find there have been some improvements. Perhaps Mr. Mulroney's government can take some credit, but much work remains to be done. Inflation and unemployment are both down marginally, but business growth is still weak.

Just like the general downturn in the economy earlier was not entirely the fault of the Liberals then in power, today's Conservatives can hardly take all the credit for what improvement has come our way. In both cases, international influences, particularly from the United States, have had as least as much impact on the Canadian economy as the policies of the federal government.

In some ways, the situation is now worse. Mr. Mulroney is spending more than Pierre Trudeau ever did and the deficit is still higher, despite promises to slash spending and cut the deficit.

A little more than one year ago, under Trudeau, the federal government was spending about $284 million a day, or just under $12 million an hour. Mr. Mulroney has led spending to a new high of $320 million a day, or about $24 million an hour.

The government's expenditures for goods and services, the part of the budget where the prime minister and his cabinet can exert the most control, has climbed from $24 billion a year under the Liberals to $26 billion with the Tories.

The Tories were loud in their condemnation of the Liberals when the former government was spending millions of dollars to bail out failing companies. They were particularly incensed when one bailout attempt, for Maislin Transport, turned into an embarrassing failure.

The same Conservatives, led by Mr. Mulroney and his finance minister, Michael Wilson, moved last March to bail out the western based Canadian Commerical Bank. In hindsight it's obvious the government was too hasty and was not receiving good advice. By July the same government had concluded the bank could not be saved and was encouraging amalgamation with another banking institution. When this failed the Conservatives were forced in late August to close

(Continued on Page 5)

Give me a hand



NOTEBOOK
Bruce Hayes

Not that it's a consuming thought, but I've sometimes wondered why I was given hands.

Aside from helping me type stories, and thus put bread on my usually cluttered and messy kitchen table, I've usually found my hands just don't do everything their owner's manual promised they'd do. If they were any other product I'd consider taking them back to the manufacturer and demand my money back, or a replacement set at the very least.

The only trouble is I'm not quite sure who to complain to or exactly where I can get a refund.

Not that there's anything terribly wrong with my hands. Like most people, I have two of them and they come fully equipped with ten digits (two thumbs and eight fingers, last time I checked). They're good enough when it comes to pointing at things I want (as I discovered in my early years) and waving at people in crowds and they sure come in darn handy when I spot an abandoned quarter on the sidewalk.

But boys' hands are supposed to be capable of doing so much more and that's where I run into trouble. There are certain skills and pastimes at which boys and their hands are, by tradition, supposed to excel and I'm afraid my equipment just isn't up to snuff.

I came to this awful discovery fairly early in life. In sports I soon found my hands didn't react the way others did. When I'd be playing outfield and a pop fly would come my way, my hands would insist on pushing my glove in the wrong direction. Sometimes my hands wouldn't feel like playing at all. In those cases they either wouldn't come out of my pockets or they'd be busy scratching my head.

Once, perhaps out of sheer frustration, another part of my body tried to substitute, with disastrous results. I can still remember walking across the school yard, hearing the crack of the ball hitting the bat and, a few seconds later, feeling the ball hit the side of my head.

Football was the same. I can't remember how many times classmates and teachers would tell me to catch the football with my hands, all to no avail. For some reason I insisted on attempting to catch it with my chest with the usual results. The ball would end up bouncing off my chest, usually into the hands of an opposing player.

I've also found my hands to be decidedly unsuitable in non-sporting activities. Every kid loves to build models but, as every kid will tell you, you need the proper tools before starting out.

Rather than keeping all the thousands of parts clean and free from the glued I seemed to be unable to keep the glue off my fingers and as a result I often ended up with a messy model and fingers that seemed permanently glued together.

Some reporters are so paranoid about having their notes stolen that they go to ridiculous lengths to protect them. I've never had to worry about having my notebook lifted. The poor sucker who steals my notes in hopes of learning some great secret is going to be sorely disappointed as soon as he tries to read what I've written.

Over the years various teachers have attempted to describe what my writing resembles. The one I like the best came from an elementary teacher who once told me my penmanship looked exactly like what would be left if a chicken, its feet dipped in ink, had scratched its way across the page.

I'm not sure if I would have survived in the day and age when a pass or fail depended on how you made your o's or a's. To make matters worse, as a reporter I've adopted my own shorthand system for various names and objects. My greatest nightmare is taking down notes for every major story in the paper and then getting some sort of head injury that renders me unable to read this chicken scrawl.

Powder keg

The provincial government's proposal to fund separate schools through grade 13 is proving to be the issue of the day, every day.

New and rather dangerous fuel has been added to the fire locally in the form of Cornwall's Bishop Eugene LaRocque's advice to parishes to do business with supporters of the separate school system.

The controversy which has sprung up over the bishop's view has affected several organizations including the Cornwall Chamber of Commerce. The Chamber opposed the bishop's recommendation strongly.

Next in line to deny accepting this particular philosophy is the separate school board for the counties of Stormont, Dundas and Glengarry. The director of education, Gilles Metivier, has issued a press release to the local media confirming his board purchases from suppliers regardless of tax support.

The whole issue is beginning to fan out into the communities more deeply and possible areas of discord and division are starting to become apparent in various parts of Ontario.

Most interesting right now will be former premier Bill Davis' appearance before a government committee investigating the issue of extending funding. Bill Davis opened the can of worms and Frank Miller, followed by David Peterson, merely inherited the powder keg.

—Chesterville Record

LETTERS

Still thinking of Glengarry

The editor,
The Glengarry News:

Once a Canadian, always a Canadian; especially when you've grown up around Martintown like my dad. Cecil Goodfellow has lived in Connecticut, U.S.A., since 1929 but he has never forgotten his roots. His grandchildren, my husband and I, have been treated to many stories of his youth on the farm—snowy buggy rides on the railroad tracks, racing his pacer against a neighbor, coming back home from dances in his buggy, falling asleep and finding himself at a neighbor's barn, and one of his favorite memories—winning a men's championship plowing match when he was 16 (he still has the gold watch he won).

Dad is 84 now, but he can still keep up with his grandsons when it comes to carpentry and all kinds of skills that he has never forgotten from his days on the farm. Dad and mom celebrated their 60th wedding anniversary last year—they'd like to get back to Glengarry to tread the same ground they did years ago, but that's a long trip for them. So I promised dad I would remind Glengarry he hasn't forgotten the countryside that will always be home to him and to say a fond "hello" to those who shared his growing up. His address is: 34 MacArthur Drive, Old Greenwich, CT 06870.

Thank you,

Marion Snyder,
P.O. Box 742,
W. Redding, CT 06870

Mulroney says...

(Continued from Page 4)

the bank and guarantee depositors would not lose their savings. The cost to the taxpayer is expected to approach $1 billion, making the Liberals' Maislin fiasco look cheap.

The Conservatives pledged themselves to selling off many of the country's Crown corporations, with Petro Canada standing first on the list. In opposition they criticized the Liberals for the creation of the oil company and howled loudly when the same firm was allowed to expand into the retail market place.

Now those same Tories have given their blessing to yet another PetroCan expansion, this time at a cost of $1 billion, to take over most of Gulf Canada's assets.

Mr. Mulroney says the country is broke, sending a powerful message to investors around the world. The strongest message of all, it seems, is, for all the fanfare and doubletalk that continues in the corridors of federal power, this Conservative government is not going to do any more to control spending and the national debt than the Liberals did.

As Conservatives, Mr. Mulroney's crew would have made great Liberals.

This country desperately needed a change in Ottawa last year, hence Mr. Mulroney's massive majority, but the change, other than in the political stripe of patronage appointments in not in sight.

We're in worse shape now than when the Tories took over. That's a frightening thought for all of us.

Jill tops with milk committee

Martintown, Ont.

The editor,
The Glengarry News:

Although Jill Pemberton narrowly missed winning the top prize at thhe Ontario Dairy Princess Competition, she is tops with the Glengarry Milk Producers.

The dedication and hard work demonstrated by this young lady during the past year served as an inspiration for all of us.

People of all ages responded to her presentation with overwhelming admiration and awe. When Jill entered a room or stepped up to the podium her subtle approach and natural gracefulness commanded your attention.

On behalf of the Glengarry Milk Committee, I would like to thank Jill for an excellent effort and wish her all the best in the future.

Richard Lapointe,
Secretary-Treasurer,
Glengarry County Milk Committee

Association to meet

The next meeting of Monkland and District Recreation Association will be held on Wednesday, September 18 at 8 p.m. in the Community Centre.

This will be an important meeting, as nominations will be held for the positions of president and vice-president. Everyone is urged to attend to support their community and projects.

* * *

At the euchre on Wednesday, August 28, played at the Monkland and District Recreation Centre, 23 tables of players grouped together.

Lucky ladies were Mrs. Dan McRae (88) points, Nora McRae (86) and Gladys Barton (84). Lucky men were Ronald Giroux (83), Alex Beaudette (82) and Henry Struthers (81).

Nora McRae won the door prize and the 50-50 draw was split among Keith McIntosh, Jennie Cameron, Annie Parker, Nora McRae, Mary Locker and Isabel MacDonald.

We were glad to hear Clement Besner is back home following a stay in the hospital. He is recovering well and beginning to get about town.

Michel and Debbie Nadon are occupying the former Oliver Hamelin house. Michel works at Consoltex in Alexandria and they moved here from Bonville. They have a young son André, two years old. Welcome to Apple Hill.

Auxiliary holds first meeting

Maxville Manor Auxiliary will meet at the Manor on Tuesday, September 17, at 8 p.m. This is the first meeting of the year and new officers will be assuming office and formulating plans for the new year.

Men and women interested in helping with Auxiliary work are invited to attend. Come out and share your ideas for an active year which will enrich life for the Manor residents.

* * *

Maxville and District Horticultural Society will hold a pot luck supper and autumn plant auction Wednesday, September 18.

The evening begins with the supper at 6:30 p.m. followed by the auction. Bulbs, root cuttings, flowers, vegetables, in fact everything left over from this season's harvest and perennial gardens, will be available. Everyone is invited to attend.

* * *

Maxville United Church Sunday School will begin on September 15 at 10 a.m. All children are welcome. Parents are asked to come at this time for registration, fellowship and refreshments.

* * *

Registration for First Maxville Beavers, Cubs and Scouts and Venturers was held September 9 at 7 p.m. at Maxville Senior School. Registrations will continue. For further information please contact Beth Williamson at 527-2808.

Juvenile charged

SUMMERSTOWN — A juvenile has been charged with a theft from Summerstown Marina last Wednesday.

Lancaster OPP report $181 in cash was taken from the cash register. Of that amount, $143 was recovered when the juvenile was picked up.

Glengarry Flower & Gift Shop

All Green Plants

1/2 PRICE

While quantities last

43 Main St. **525-1660**

CLASSIFIEDS GET RESULTS

OPENING

Wednesday, Sept. 11



Shannon E. Levert

operating as

McDONELL—LEVERT INSURANCE BROKER

Over 15 years of insurance experience
All types of insurance
Life — General — Farm — etc.

156 Bishop St. North
Alexandria
(across from Carnation)
TEL. 525-2437

BE READY

For A

SPECIAL EVENT

Starting

Mon., Sept. 16

at

Tapis

RICHARD RANGER Carpet Inc.

360 Main St., South Alexandria 525-2836

37-1c

Le Workout With Edrina



Aerobics for men and women

also

Stretch and Strength

Beginners & Intermediate Aerobics
A blend of dance and fitness to music. All classes include stretching, strengthening and simple dance choreography. Join the fun and lose inches while improving your endurance. This course is given twice a week.

Stretch & Strength for the absolute beginner
If you have never taken an exercise class before or if you have and felt uncomfortable or self-conscience this is the program for you. Exercise to tone, tighten and stretch. No aerobics.

All Men's Aerobics
A fitness program designed specifically for the male physique. Goals are to improve flexibility and cardiovascular endurance.

Registration and First Class
Aerobics
Glengarry Sports Palace
NEW DATE
September 17 — 7:30 p.m.
Stretch & Strength
NEW DATE
Glengarry Sports Palace
September 17 — 8:30 p.m.
All Men's Aerobics
GTL Gym
September 19 — 8:30 p.m.
Class also available during the day
For information please call:
Edrina Matheson 525-4168
Canadian Certified Fitness Leader
Certified Aerobics Instructor

37-1c

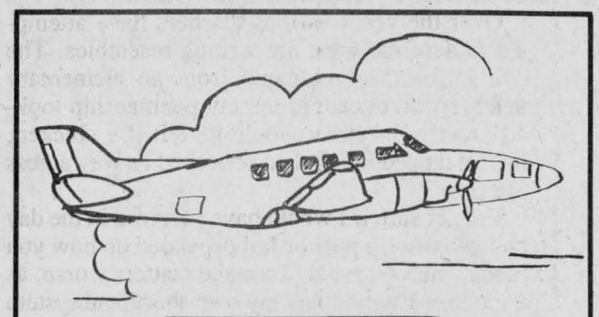

PEM-AIR LIMITED

"START-UP SCHEDULE"

DAILY FLIGHTS

To and From TORONTO **$99** One way fare

2 ROUND TRIPS DAILY

Schedule effective August 19/85

Depart Cornwall	7:00 a.m.
Arrive Toronto	8:30 a.m.
Depart Toronto	8:55 a.m.
Arrive Cornwall	10:25 a.m.
Depart Cornwall	4:30 p.m.
Arrive Toronto	6:00 p.m.
Depart Toronto	6:25 p.m.
Arrive Cornwall	7:55 p.m.

Support Your Community Air Service
For information call Cornwall Airport— 931-2988
Or Toll-Free 1 (800) 267-3131
Or contact your local travel agent

35-tf

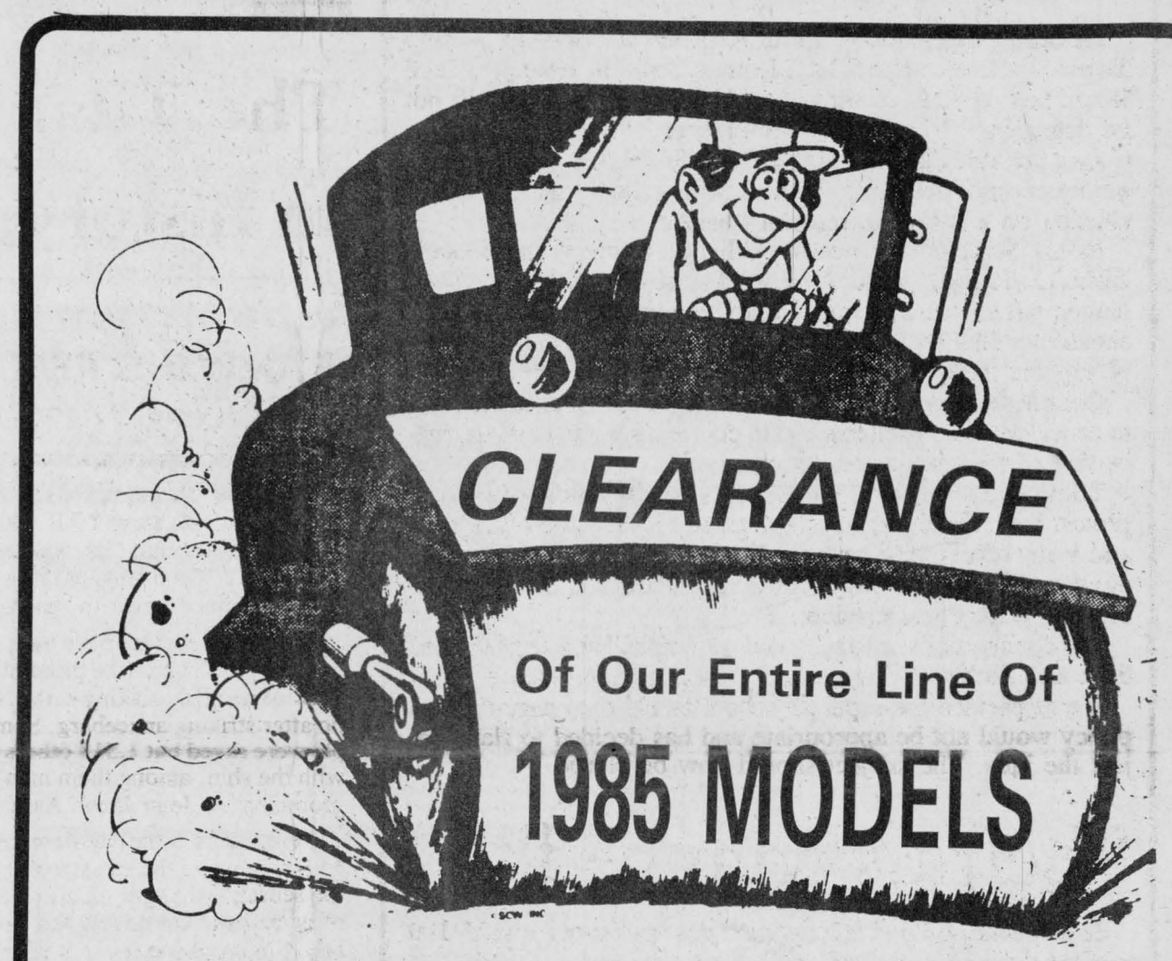

PRICES SLASHED

Plus

8.8%

FINANCING
On Approved Credit

AVAILABLE ON CERTAIN MODELS

Over 80 New and Demo Units Must Go

WE NEED THE ROOM FOR '86 MODELS

CHEV-OLDS TITLEY ALEXANDRIA, ONT.

(Formerly Glengarry Motor Sales Ltd.)

We're Number 1 Because We Try Harder

Hwy. 34, South **Alexandria** **525-1480 or 347-2436**

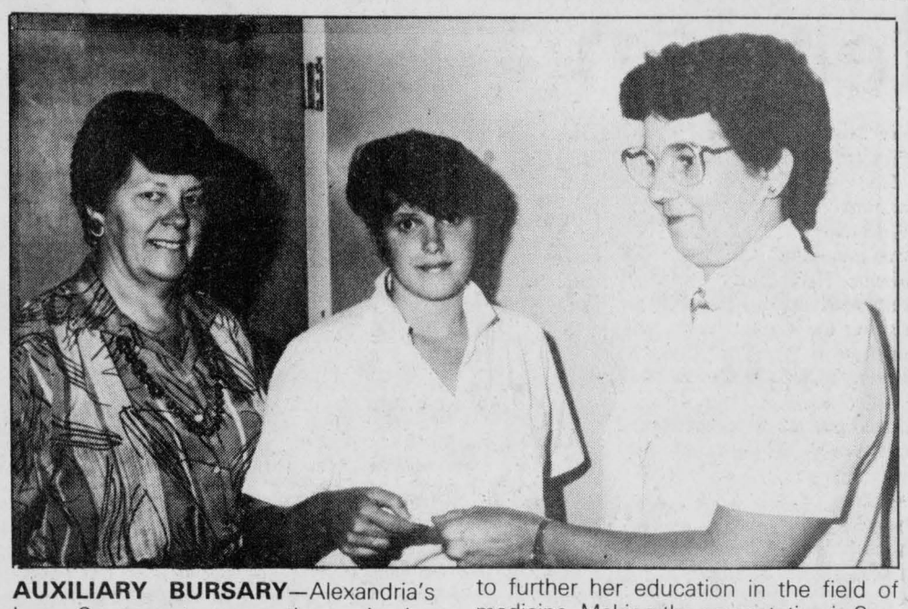

AUXILIARY BURSARY—Alexandria's Lynn Oma, centre, recently received a $300 bursary from the Glengarry Memorial Hospital Auxiliary. The bursary is annually awarded to a candystriper who intends to further her education in the field of medicine. Making the presentation is Sandra Lawson, right, and looking on is Auxiliary President Rae Spooner.

Area woman wins truck in draw

GLEN ROBERTSON
Kathy McGrath

Francine McCarthy (Mrs. Paul Emile McCarthy) was a happy person Saturday night when she won the 1985 GMC pick-up truck.

The draw took place at a dance at the parish hall, sponsored by Community Action 85. Winners of the $100 prizes were Helene Lavigne and Jeanine Menard of Glen Robertson, Richard Ranger of Alexandria, Diane Nielsen and Carol St. Laurent of Roy's Garage in Green Valley and Denis Dumoulin of Cantley, Que.

The Action Committee would like to thank all those who supported them by purchasing tickets and a special thank you to Gilles Aubin who worked so hard for this project.

* * *

The parents and children of Ecole Laurier Carriere gathered on Sunday afternoon at the school gymnasium to say a sad but fond farewell to their former principal, Gilles Joanette.

The parents had fought hard to keep Mr. Joanette at the school but to no avail. He is presently principal at St. Therese in North Lancaster.

The president of the school committee, Yolande Lacombe, presented Mr. Joanette with a plaque bearing the inscription, "La semence de l'amitie a toujours pour moisson l'amitie; you walked through our lives and left us changed."

Flowers were presented to Mrs. Joanette by Therese Marion and two tickets to a Montreal NHL game were presented by Anik Hagen. A social hour followed and refreshments were served.

* * *

The Glen Trimmers, after enjoying a care-free summer with not too much thought given to dieting, have once again become serious and are holding their regular meetings every Wednesday at 7 p.m. at the Ol' Presbytery Retirement Home, until such time as the recreation centre is repaired.

The Glen Trimmers is the local branch of the Canadian Calorie Counters, a non-profit organization involving group therapy and goodwill. New members are warmly welcomed at any time.

For further information contact Didi Hagen at 874-2645 or Juliette Robertson at 874-2267.

* * *

Club 65 will be holding its first card party of the season on Tuesday, September 17 at 8 p.m. at the parish hall.

Until such time as the recreation centre is in operation, the club will continue to meet at the church hall, thanks to the generosity of the church committee and Father Major.

Card parties will be held every second Tuesday and the dates for October are the 1st, 15th and 29th. a warm welcome is extended to all.

* * *

Debbie Lacombe reports that the children's summer project at the recreation centre closed at the end of August and was a great success again this year.

The children enjoyed several overnight camps as well as swimming at KOA campground in Bainsville. This project seems to be very popular with the local children. Let's hope it continues in future years.

* * *

The residents and personnel of The Ol' Presbytery Retirement Home would like to invite volunteers to visit them on Friday evenings for a game of cards or chess.

The home presently has six residents who would very much enjoy meeting the local people. Why not drop by some Friday evening and pay them a visit?

* * *

A welcome is extended to Shirley Borris and Giselle St. Denis who recently purchased Poirier's store.

The store will now operate as a convenience store and will be open seven days a week from 7:30 a.m. to 9 p.m. Monday to Saturday and from 7:30 a.m. to 6 p.m. on Sundays. They are both anxious to meet the local people and extend a welcome to all to drop in. We wish them success in their new venture.

* * *

Madeline and Andre Pepin have recently opened a video arcade and Pool Room in the village. Breakfasts and light lunches are also being served.

* * *

Guy Jeaurond, who is presently residing in Calgary, spent the weekend visiting with his parents, Maurice and Lilianne Jeaurond.

* * *

Visiting with the Hagen's has been their cousin, Willie Hagen of Holland, presently studying in Detroit, Michigan.

* * *

Lil MacDonald, life member of the Catholic Women's League recently attended the national convention in B.C.



Wedding Announcement
Chisholm—Stephenson

On June 8th at J.S. Woodworth House, Etobicoke, Ont. the Rev. Stuart East officiated at the marriage of Andrew Chisholm, son of Mr. & Mrs. Allan G. Pickett, Lochiel, and Carol Stephenson, daughter of the late Mr. & Mrs. Samuel A. Stephenson, Toronto.

The wedding attendants were Cynthia Wardell and David Wiley both of Toronto.

After a honeymoon in Jamaica, Andrew and Carol are residing in Toronto.

Jolly 50's start new year

LANCASTER
Joyce Lalonde

On Friday, September 6, a bridal shower was given in honor of Joan Westley at the home of her parents, Mr. and Mrs. Ralph Westley, RR2, Green Valley.

The bride-to-be was escorted to her chair by Elaine Lalonde, who read a message of congratulations.

After receiving many lovely and useful gifts, handed to her by Sherry Lalonde and Chantal McKay, Miss Westley thanked everyone for the lovely evening.

Miss Westley will be married to Claude Bonneville on Saturday, September 21 at St. Andrew's United Church, Bainsville.

A highlight of the shower was a delicious cake made by the matron of honor, Lorna Lizotte.

* * *

Winners of a well attended euchre sponsored by the Ladies Auxiliary to Branch 544 Royal Canadian Legion, were Gladys Barton, Dorina Theoret, Ethel Clark, Marcel Pilon, Jim Fourney and J. C. Harris; door prize—Romuald Giroux; specials—Doreen Leroux, Geordie Pidgeon, Germain White and Ivan Clark.

* * *

The ecumenical choir of Lancaster will be holding a pot luck supper on Friday, September 13, at 7:30 p.m. for all singers of all faiths.

The supper will be in Knox Hall and plans will be made for the season's activities. Everyone is welcome.

* * *

Donald Chisholm will be inducted into the St. Lawrence Pastoral Charge of the United Church of Canada at a special service to be held in Knox United Church, Lancaster, on Sunday, Sept. 15 at 7:30 p.m. Everyone is welcome.

* * *

The Lancaster Jolly 50's Senior Citizens Club opened its new season of activities in Knox Church Hall on Tuesday, Sept. 3.

President Olive Fitzhugh welcomed all back after the summer break. The minutes were read by Beatrice Labelle and a healthy financial report was given by Eva Collette.

Mrs. Collette was thanked for keeping the club's books in such good order for the past three years and the books were passed on to the new treasurer, Dorothy Sharpe.

It was reported a card of congratulations had been sent to Mr. and Mrs. Gerald Leonard for their golden wedding anniversary and get well cards to Bertyl White and Stuart Hall, who were hospitalized.

Plans were finalized for the monthly euchre to be held in Knox Church Hall on Monday, Sept. 16.

Details of the bus trip to Belleville were given by Ileen Latreille.

The club meets every Tuesday in Knox Church Hall at 1:30 p.m. Everyone is welcome.

Cards were played and a social time enjoyed.



Wedding Announcement
REBTS-TOWNSEND

Marlene, daughter of Fred and Violet Townsend and Norman son of the late Gaston and Therese Rebts were united in marriage on Saturday, August 10, 1985 at La Presentation Church in Dorval, Quebec. Rev. Father Mario Poulin officiated. Given in marriage by her parents the bride was attended by Joyce Richard as matron of honor, Charlene Townsend as bridesmaid and Nathalie Dicaire as flowergirl. The best man was Raymond Rebts and the ushers were Benoit and Gilles Rebts. The couple will reside in Dorval, Que.



Approaching Marriage
SABOURIN—McRAE

Mr. and Mrs. Archie Sabourin are pleased to announce the forthcoming marriage of their daughter Suzanne, to Gary, son of Mr. and Mrs. Duncan McRae of Moose Creek. The marriage will take place at Our Lady of the Angels Church in Moose Creek on September 21, 1985 at 3 p.m.

OTTAWA HOUSE
Dancers Present
Mon. to Sat.
3 p.m. to closing
525-2662

Levert's
MAINWAY TAXI
24-hr. Service
525-2696 or
525-2913

18 Unit Apartment
Building For Sale
Call
Ottawa House
525-2662
34-4p

SKY-HI DRIVE-IN THEATRE
Alexandria, Ont.
Fri., Sun. Sept. 13 - 15
TRIPLE FEATURE
Get ready for the ride of your life.
SILVERADO
VOLUNTEERS
STALLONE is back as ...
RAMBO
FIRST BLOOD PART II
ADULT ACCOMPANIMENT
REQUIRED UNDER AGE OF 16

JUSTICE
September 12, 13, 14
ALEXANDRIA HOTEL
37-3c

OLD TIME SUPPER
SERVED WITH A SMILE!
Rev. Rudy Villeneuve
and the parishioners of
St. Joseph's Parish, Lancaster
Cordially invite you to
HARVEST TIME SUPPER
MENU
Hors d'oeuvres — Ham
Potatoes — Stuffing
Gravy — Vegetable Salad
Vegetables — Jellied Salad
Homemade Pies — Assorted Pastry
Canadian Cheese — Tea - Coffee
Canadian Turkey — After Dinner Mints
St. Joseph's Centre, Lancaster
Sunday, September 15, 1985
3:30 to 8 p.m.
Admission
Adults $6.50
Young People $3.50
Children
Under 6 FREE
EVERYONE WELCOME
37-1c

SUPER
GARAGE SALE
Fri., Sept. 13 and Sat., Sept. 14
9 a.m. to 7:30 p.m. each day
1/2 mile East of Alexandria
On Glen Robertson Road
Watch for signs at
McPhee's
Bridge
New, used and antique furniture also hardware and paint, interior and exterior paint in assorted shades and sizes all at 1/2 price; new airtight wood stoves in different models; oil spaceheater; garden sheds; garden tiller; lawn furniture; 6 inch wood joiner; 14 foot fibreglass fishing boat with 10 hp Mercury outboard; 1/2 ton pick-up truck in good condition; dry stovewood and cedar posts; 16 hp garden tractor with lawn mower, snow thrower and trailer; 10 inch glass shelves; assorted windows; horse-drawn carriage; 2 electric snowshovels; snowblower (gas); wood splitter (gas)
MANY, MANY OTHER MISCELLANEOUS ITEMS
DON'T MISS OUT — PLAN TO ATTEND

Auxiliary elects executive



NEW EXECUTIVE—The Mount Carmel House Auxiliary picked a new executive at a meeting last Wednesday evening. The new members are, front, left to right, Treasurer E.H. Tourangeau, President Monique Mainville and Second Vice-President Ron Lajoie. Back, left to right, First Vice-President Lorraine Sabourin, Recording Secretary Rita Tourangeau, Corresponding Secretary Celia Kehoe and Past President Adair Masterson.

Staff Photo—Bruce Hayes

by Aline Gormley

Mount Carmel House Auxiliary held its first annual open membership meeting last Wednesday at Shalom House.

Outgoing president Adair Masterson called upon past executive members to present reports. Treasurer Lorraine Sabourin presented a $3,000 cheque to Peter Desrosiers, director of Mount Carmel House Treatment Centre, who thanked the Auxiliary for its supportive and much appreciated role in raising funds. In her report, Mrs. Sabourin noted the sum of $6,390 was turned over to Mount Carmel over the past year, which was used to supply needed appliances and other necessities for the management of the centre.

Mrs. Masterson had words of praise for co-executive and all members of the Auxiliary who, in her words "made her term of office most enjoyable and rewarding in view of the support received from the community at large."

Marie MacDonald, former president, introduced the new slate of officers for the year 1985-1986: President Monique Mainville; First Vice-President Lorraine Sabourin; Second Vice-President Ron Lajoie; Recording Secretary Rita Tourangeau; Treasurer E. H. Tourangeau; Corresponding Secretary Celia Kehoe. Adair Masterson remains as past-president.

Mrs. Mainville, in accepting the presidency, was heartened by the willingness of this new executive to serve and looked forward to an active term.

Guest speaker Bob Graham, executive director of Rideauwood Institute, Ottawa, was invited to address the audience. His opening remarks reminded the people of how similar the work done at the institute is to Mount Carmel House Treatment Centre.

"The adult children of addicted parents" was the topic of his talk—the portrayal of a chemically dependant spouse afflicted by this disease and how it affects the whole household. Fortunately, Mr. Graham said, alternatives are offered.

In appreciation, a small token gift was presented to Mr. Graham. Those who attended the meeting reflected upon how serious the need is if we are to help our young people regain esteem and reliance for themselves and for their parents. Among those who attended was a group of young members of COR and the meeting appreciated their interest in wanting to evaluate the impact of this current problem.

Memberships were renewed and others were invited to join the Auxiliary as supporting members by sending a $3 yearly contribution to Theresa Quinn, St. Andrews either by mail or telephone call at 933-0558.

Everyone is invited to attend the next Auxiliary meeting at Mount Carmel House on Wednesday, October 2

Man hospitalized

A 22-year-old Apple Hill man was sent to hospital with a fractured shoulder Saturday night after his motorcycle ran into a ditch.

Maxville OPP report that Pierre Ouelette had been riding a Honda motorcycle east on Concession 1 of Kenyon when he drove off the roadway, entered the south ditch and flipped over.

He was treated for his injuries at Glengarry Memorial Hospital. Damage to the bike is estimated at $1,500.

4-H group starts

DUNVEGAN
Betty Kennedy

Marshall Lundie spent the holiday weekend with his parents and last week, Ian and Mary Lundie spent a day with daughter Fiona in Ottawa.

* * *

Congratulations to Harold and Janet MacCrimmon on the arrival of a son, Rod Malcolm, brother for Sara.

* * *

Among those leaving to pursue their studies farther afield were Andrew Arkinstall to Toronto, Lynn LeBlanc to Thunder Bay, Heather MacFarlane to Ottawa U. and Kelli Trottier to Kingston.

* * *

Jean and Betty Pilgrim of Bancroft were recent guests with Rev. Gordon and Dorothy Fresque.

* * *

Grant Little of Oshawa visited Cecil MacRae last Thursday and Friday visitors were Norman MacRae of Cornwall and Mac MacRae of Monkland.

* * *

Christie Grant who has been staying with her sister, Rhoda MacRae and visiting relatives and friends returned to her home in Arlington, Mass.

In a recent contest held in Huntingdon, Que., Kelli Trottier placed in the top nine out of a class of 40 fiddlers. She also placed first in the top step dancing class. Kelli and Traci placed first in the group dancing.

Wendy MacLeod placed first in the 12 and under dancing while Allison McIlwain placed second in intermediate dancing.

* * *

It's a new season starting for our 4-H group. This time it's "Action Wear," making your own jogging suit or leisure wear and learning to cut and sew with knits. Girls 12 years (as of September 1) and over are eligible and those interested, give Linda Fraser a call at 527-2572.

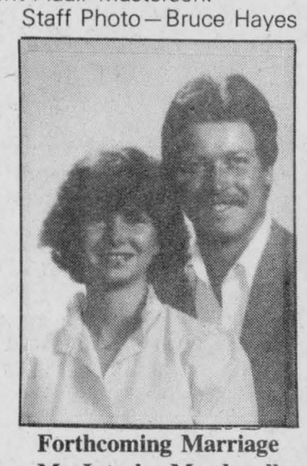

Forthcoming Marriage
MacIntosh—Macdonell

Mr. and Mrs. Milton MacIntosh of Strathmore are pleased to announce the forthcoming marriage of their daughter, Barbara to Dean, son of Mr. and Mrs. Ron Macdonell of Apple Hill. The marriage will take place Saturday, September 28 at 4:00 p.m. at St. Anthony's Church, Apple Hill.

613-525-1095
La Femme
•*Acrylic Nails*
Watch for new location Opening Soon
Sue Macdonell



HAPPY 44th
Wedding Anniversary
Roméo & Dorina
(St. Denis) Bellefeuille
September 15, 1941
From all your children
37-1p

J&E GARAGE'S
$2,000
GIVEAWAY

Andre Gareau
L. Phillips
Audrey Nixon
Mary Couture
Daniel Lavigne
Margeurite Cadieux
Isobel McPherson
Elyfa Keyes
Colette Beriault
Leo Menard
Rita Ouellette
Bruno Seguin
Carmen Derouchie
George Socque
Jean Hambleton
A. Van Loon
Roslyn Dubois
Rita Seguin
Marguerite Glaude
Aline Goulet

Drop in and
Try Your Luck
Chance with every gas
purchase over $10

FORDHAM'S
Highway 34 & Front St. Alexandria

chicken
breast quarters "fresh cut" wings and part backs attached kg 2.62 lb. 1.19

super save
save 50¢
This coupon is worth 50¢ off the price of one 6 L box of Sunlight laundry detergent
Coupon expires Saturday, September 14, 1985. To the retailer: coupon redeemable by mailing to Sunlight, 7089 Yonge Street, Suite 201, Thornhill, Ontario L3T 2S7 184

"fresh cut" part backs attached
chicken leg quarters kg 2.18 lb. .99

product of Ontario Canada no. 1
potatoes new crop 10 lb. bag .69

tomato Campbell's soup condensed 10 fl. oz. can .33

soft 1 lb. tub
Imperial margarine .79

powdered laundry, 6 L box
Sunlight detergent 2.99 with coupon
3.49 without coupon

ovenpride white bread sliced 450 g loaf .48

Quaker oats 900 g pkg.
old fashioned, one minute or quick .89

YOUR OLD OVERSHOES WILL GET YOU THROUGH ANOTHER WINTER



...BUT WILL YOUR OLD CAR?
Check Out Our New and Demo Models

8.8%
FINANCING
On Approved Credit

ON SELECTED NEW AND DEMO '85's
Super Selection on our lot now
to suit your every motoring need
READY TO GO AND WAITING FOR YOU!

See the Lady and the Boys at
Roy's GARAGE (Green Valley) LTD.
THE PRESIDENT'S TRIPLE CROWN
YOUR TRIPLE CROWN WINNING DEALER
Green Valley, Ont.
We treat you Royally
PONTIAC
BUICK
Cadillac
GMC Trucks
525-2300

Evening Hymn Sing was held

GLEN SANDFIELD
Lorna Chapman

Carol and Bob Laws. Abigail and Nathan have recently returned from a five-week stay in England.

While there in Bournemouth, with Mr. and Mrs. Frank Laws, they attended the 25th wedding anniversary celebration of her sister, Alice and Ray Fripps in the New Forest, East Boulder. Besides visiting many friends and relatives, they used their vacation to go sightseeing.

Among famous sites were Stonehenge, stately Hampton Court Castle, King Arthur's round table, the Magna Carta and Windsor Castle.

* * *

A reminder that the Glen Sandfield bazaar and salad tea takes place in the hall, on Saturday, September 14 at 2 p.m.

* * *

An Evening Hymn Sing held in Glen Sandfield United Church on Sunday, September 1, was well attended.

Some choir members were from several other churches, East Hawkesbury and the Church on the Hill, Alexandria. Soloists were Frank Hamilton, Fiona Fraser, Lorna Chapman, duets by Della MacDonald and Lorna Chapman, Frank Hamilton and Albert Brewer and Frank Hamilton and Lorna Chapman, were interspersed with readings by Rev. Gordon Saville, and congregational hymns.

Organists were Harriet MacKinnon and Bessie MacLennan.

A coffee hour and refreshments were enjoyed at the close of the program.

Child Haven to be discussed at McKiel's

Bonnie Cappuccino will show slides Saturday, Sept. 14, at 8 p.m. at Deslisle Farm, the home of Dr. George McKiel. Mrs. Cappuccino made a trip to several regions of India in June and plans to go again in the fall.

Child Haven, recently incorporated in Canada and the United States, is a child-care organization that is setting up homes to provide health care, shelter, and education for destitute children in Bhopal, where the recent chemical disaster left many children orphaned and maimed, and also in Dhanera, a rural outpost in Gujarat State near the Rajasthan border.

The public is invited. Call Dr. McKiel at 525-2638 for directions.

Persons wishing to help Child Haven are invited to call the Cappuccinos at 527-2154.



NEW OWNERS—Madelaine and Andre Pepin are the new owners of Mami's Pool Room in Glen Robertson. The business, which features video games and a lunch counter, officially re-opened for business on Sunday. The Main Street establishment will be open for business seven days a week.

Workshops begin soon

Le centre culturel "Les trois p'tits points . . ." is offering for a fifth consecutive year a variety of workshops that will start the week of September 23. Last year, over 370 people participated at the evening courses. Even though there are many courses for children, adults find a good selection of courses since 40 per cent of the participants are adults.

Adults can enjoy workshops in guitar, cake decorating and French grammar, while youngsters participate in judo or classical and jazz ballet classes. There are over 20 different workshops to choose from.

All of the workshop teachers are qualified, to assure a good quality course with a professional content. When a qualified teacher is not available in the area, an outsider is then hired. An example is the classical ballet teacher who is a graduate of "Les Grand Ballet de Montreal" and she also resides in Montreal.

The courses are offered in Elda Rouleau and Ste.-Marie School, as well as le centre culturel. This new location (St.-Joseph School) permits the centre to offer some courses in a better atmosphere.

Everyone is invited to participate in these workshops. The classes are all offered in French although the teachers can translate when needed.

For further information on the courses, do not hesitate to call (525-4020 or 525-3393) or stop at le centre culturel (St.-Joseph School), 33 Lochiel, Alexandria.

Bainsville WI holds September meeting

by Janet Robertson

BAINSVILLE — Mrs. Lloyd McRae hosted the September meeting of Bainsville Women's Institute.

The highlight of the meeting was an interesting account by Pearl Thompson of her tour of Scotland early this summer. She displayed a number of souvenirs and other articles.

Roll call was "my worst mistake in cooking". It seems everyone had made a few of these.

Mary Thompson responded to the motto "there is no better way to exercise the heart than reaching out to help another".

"Feeding a Crowd Safely," a booklet on catering, is available through Kathy Simpson of the Rural Organizations and Services Branch. Included is information on safe menu planning, buying, storing, preparing and serving food.

"Actionwear" is the new fall club for 4-H girls. Sue David and Joan Fenwick will act as leaders.

All WI members and other interested persons are invited to a Tweedsmuir tea in the Alexandria Curling Club on Oct. 5 from 1:30 to 4 p.m.

This year's winner of a dictionary for a Grade 8 student from Lancaster Township Area Public School achieving excellence in English is Stephanie Page.

There is great concern about the high incidence of cancer in residents of Prince Edward County. WI members of that county are asking for support in their endeavors to have a government survey done to see if research can find a related cause to the number of cancer patients; also a detailed study of cancer related families.

In view of this situation, support is being asked for. Letters will be sent from Bainsville WI to the MPP, James Taylor, and their MP, Jack Ellis, giving Glengarry support to such a survey.

A quiz on sound-alike expressions was won by Helen Chisholm.

Fraternite held card party

Euchres at Fraternite Hall have started again and 17 tables of players turned out on Thursday.

Euchre winners were Donat Lanthier, C. Goulet, Lucien Theoret, Laurette Miron, Theo Desjardins, Yvonne St. Denis, Lorette Viau and Leota Derepentigny.

The door prize went to Donat Lanthier and the 50-50 draw winners were Rita Quesnel, C. Goulet, Roland Derepentigny, Leonard Sabourin and Roland Poirier.

Bridge winners were Anne Marie Viau and Eva Lefebvre.

The card party was organized by Lorenzo and Therese Seguin, Marie Anne and Lucille Theoret. The next euchre will be held on September 19.

Planning Construction?
We have the best prices in the area
E.R. CAMPEAU
Building Material & Paint
Open every day 8 a.m. to 6 p.m.
Saturday till 3 p.m.
Open Evenings by appointment
115 St. Patrice
Tel. 347-3436
Dalhousie Stn., Que.
1-514-269-2179 37-tf



Michel Menard, D.D.
DENTURIST
Immediate Appointments
Dental Repair
Complete, Partial and Soft Plates at
"Smiling" Prices
50 Ste. Catherine, St. Polycarpe
Tel. 1-514-265-3332

BOURDON ALUMINUM SIDING



Commercial & Residential
Eavestroughing - Windows - Doors
Garage Doors - Aluminum - Steel - Wood
Authorized Dealer - Hunter Douglas
5-year guarantee on installation
Tel. 525-1906

SALON RHEA
98 Peel St. East, Alexandria
Will Be Closed
Monday to Friday 8 a.m. to 1 p.m.
Open Weekdays at 1 p.m.
Saturdays 8 a.m. to closing
Starting Monday, September 9
Until Further Notice
For appointment Tel.
525-3976 37-2c

RETIREMENT RESIDENCE

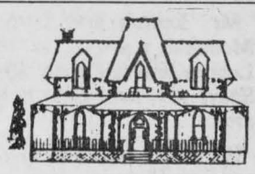

Maintain financial and social independence while we provide lodging in a friendly home atmosphere.
For information call
The Ol' Presbytery of Glen Robertson
Ghislain Glaude or Fleurette Major
Glen Robertson, Ont. 874-2228 7-9tf

E.S.N.
SUPER BINGO
Precious Blood Parish, Glen Walter
Every Thursday Night 7:30 p.m.
E.S.N. Provides free bus service for our bingo players from these locations:

Bus No. 1.-
Leaving Apple Hill 6:00 p.m.
Travelling Highway 43
Arriving Alexandria 6:30 p.m.; along Hwy 34
Arriving Lancaster 6:55 p.m.; along Hwy. 2
Arriving Summerstown 7:05 p.m.
Arriving Glen Walter 7:15 p.m.

Bus No. 2.
Leaving Cornwall 6:10 p.m.
Arriving St. Andrews 6:20 p.m.
Arriving Martintown 6:30 p.m.
Arriving MacQuaig Corners 6:35 p.m.
Arriving Williamstown 6:45 p.m.
Arriving Summerstown Station 6:55 p.m.
Arriving Tyotown via Paragon Rd. 7:05 p.m.
Arriving Glen Walter 7:15 p.m.

Bus leaves immediately after bingo
For further information call 938-9423
MINIMUM PRIZES... $2,850
Licences: City of Cornwall 447878 Charlottenburgh 452878
19-21-tf

ST. EUGENE HOTEL
Coming Attractions
Sept. 13 and 14
Back by popular request
"RICK and VAL"
Recording artists from CKBY
Sept. 20 and 21
"BOB CAREY and RANSOM"
Sept. 27
OUR OFFICIAL OPENING NIGHT
Under the new ownership of Bill and Alice Anderson
Music by:
Bruce Golden and Country Gold
Door Prizes
Everyone Welcome 37-1c

Could you be A Red Cross Homemaker?
Red Cross employs, trains and supervises mature, friendly individuals to take care of people in their homes.
Apply:
Janice Munro
Box 1368
Alexandria, Ont.
K0C 1A0
Operated by the Canadian Red Cross Society 37-2c

SANDY'S SCHOOL OF DANCE



NOW YOUR DREAMS CAN COME TRUE!!!
LET'S DANCE

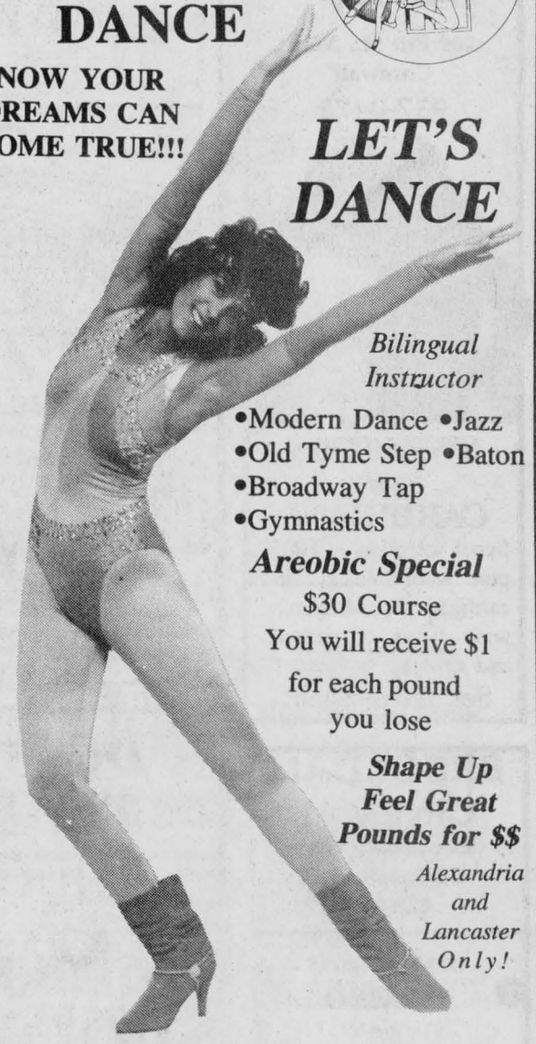

Bilingual Instructor
•Modern Dance •Jazz
•Old Tyme Step •Baton
•Broadway Tap
•Gymnastics
Areobic Special
$30 Course
You will receive $1 for each pound you lose
Shape Up Feel Great Pounds for $$
Alexandria and Lancaster Only!

TRUST COMPANY GUARANTEED INVESTMENT CERTIFICATES
11.25%
5 YEAR TERM
G.I.C. or R.R.S.P. ANNUAL INTEREST

TERM	ANNUAL	SEMI-ANNUAL	MONTHLY	R.R.S.P.
1 Year	9.50%	9.25%	9.00%	9.50%
2 Years	10.00%	9.75%	9.50%	10.00%
3 Years	10.75%	10.50%	10.25%	10.75%
4 Years	10.75%	10.50%	10.25%	10.625%
5 Years	11.25%	11.00%	10.75%	11.25%

No Handling Charges
SERVING OTTAWA & AREA FOR OVER 30 YEARS
GIFFORD ASSOCIATES
504 PITT STREET 937-0118
CALL DOREEN HEBERT
Rates Subject to Change

COME MEET A NEAT LITTLE NUMBER:
$5,998*
1985 SIGNET GL
3 year/80,000 km. warranty and 5 year anti-rust perforation warranty included



***Signet** by Lada*
*PDI, freight, taxes extra
MARTINTOWN
Imported Automobiles
(Don Ross — Char-Lan Services)
Mon. to Fri. — 8 a.m. to 8 p.m.
Saturdays — 9 a.m. to 2 p.m.
1 mile East of Martintown 37-1c
528-4369 or 528-4589

FORD TRACTOR HAS YOUR TICKET



Buy and take delivery of any new Ford tractor between July 1 and November 30, 1985. We'll help qualified buyers arrange low 7¾% CONSTANT ANNUAL PERCENTAGE RATE financing for up to five years on 1000 Series,* Series 10, and TW Series tractors. Financing is through Ford Credit Canada Limited.

OR DELAY YOUR PAYMENTS UNTIL MARCH 1, 1986
We can help arrange a waiver of finance charges and deferral of payments until March 1, 1986 for qualified buyers, followed by up to five years of 10¾% CONSTANT ANNUAL PERCENTAGE RATE financing through Ford Credit Canada Limited.

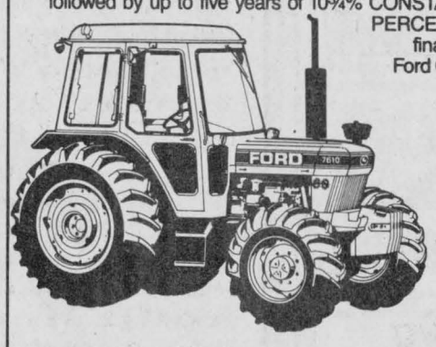

STOP IN SOON FOR DETAILS
*Dealer participation may affect final dealer price.
TROTTIER BROS.
Farm Equipment Ltd.
Hwy. 43 West Alexandria 525-3120

REGISTRATION
Lancaster
St. Joseph School
Mon., Sept. 16, 6 p.m. - 8 p.m.
Alexandria
G.D.H.S.
Wed., Sept. 18, 6 p.m. - 8 p.m.
Apple Hill
St. Anthony Parish Hall
Mon., Sept. 16, 7:30 p.m.
Avonmore
Avonmore Community Centre
Tues., Sept. 17, 7:30 p.m.
Moose Creek
Moose Creek Community Centre
Wed., Sept. 18, 7:30 p.m.
Qualified Professional Dance and Fitness Instructor
Sandy Ruest 37-1c

OBITUARIES

Emma Cardinal

The death occurred August 27 in Ottawa General Hospital of Emma Cardinal of Glen Robertson. She was the widow of Raoul Cardinal.

Mrs. Cardinal was born at St. Bernardin in 1897, the daughter of George Poirier and Rosanna Bourdon. To mourn she leaves two sons and four daughters: Rene Cardinal of Ottawa; Jean-Paul Cardinal of Rocky Mountain House, Alberta; Blanche, Mrs. Bernard MacDonald of North Lancaster; Jeannette Cardinal of Montreal; Marie, Mrs. Yvan Duchesne of Montreal and Simone Cardinal, Glen Robertson.

One brother, Arthur Poirier of St. Isidore de Prescott, also survives, as do 15 grandchildren and nine great grandchildren.

The funeral was held August 30 from the Aime Marcoux Funeral Home to Sacred Heart Church where Rev. Roger Desrosiers, PP, was assisted at the mass by Rev. Romeo Major and Rev. Witold Mazurkiewicz. Burial was in Sacred Heart Cemetery.

The pallbearers were Marcel Cardinal, Alfie Lafave, Michel Decoeur, Ronald and Allen MacDonald, Karl Duchesne.

Yolande Sabourin

The sudden death occurred Friday, September 6, at Glengarry Memorial Hospital of Mrs. Carmel Sabourin of 51 Bishop St. North. She was 46.

The former Yolande Lacombe, she was born in Lochiel, the daughter of Peter Lacombe and Rose Lavigne.

To mourn she leaves her husband, one son Gaetan, at home, five brothers and one sister. They are: Rene Lacombe, Fernand, Richard and Claude Lacombe, all of the Alexandria area, and Simone, Mrs. Florent Leroux of Alexandria.

Members of the Alexandria Fire Brigade were pallbearers at the funeral held Monday, at 11 a.m. from the Morris Funeral Home to St. Alexander's Church, Lochiel. Rev. Raymond Dumoulin, PP, officiated at the mass and burial in the parish cemetery.

Pallbearers were Chief Gerald Charlebois, Maurice Brunet, Jean Guy Hamelin, Maurice Lauzon, Pierre Lauzon and Adrien Menard.

Winnifred Copas

A former resident of Lancaster, Mrs. H. Graham Copas of Cornwall, died August 21 in hospital at Yarmouth, N.S. Mrs. Copas had resided at Lancaster during the years when her husband had served as manager of the Bank of Montreal at that point. She had also taught school at Williamstown and Summerstown.

Born at Bothwell, Ont., she was the former Winnifred Margaret Brewer. Since her marriage to Mr. Copas in 1946 at Ottawa, they had resided there, at Deep River, Lancaster and Cornwall.

To mourn she leaves her husband, one son, Ross G. Copas of Cornwall and one daughter, Elizabeth Wolfe of Edmonton. Eight grandchildren also survive as does one brother, Earl Brewer of Yarmouth, N.S.

The funeral was held August 26 to Trinity Memorial Church, Cornwall, where the service was conducted by Rev. Peter Crosby. Interment was in St. Andrew's Church cemetery, South Lancaster.

The pallbearers were: MacNaughton Cumming, Douglas Thompson, Graham MacDonald, Dan, Ross Jr. and Robert Copas.

Anna St. Denis

The death of Mrs. Osie St. Denis of Greenfield, occurred Saturday, September 7 in Glengarry Memorial Hospital. She was aged 70.

The former Anna Kennedy, Mrs. St. Denis was born in Kenyon Township, a daughter of Donald John Kennedy and his wife, Flora MacDonald.

To mourn she leaves her husband, four sons and one daughter: Lawrence of Bainsville; Bernard, Adrien and Robert of Greenfield and Shirley, Mrs. Peter McDonell of Greenfield.

One sister, Mrs. Isobel MacGillivray of Greenfield, also survives.

The funeral was held Tuesday at 11 a.m. from the Morris Funeral Home to St. Catherine of Sienna Church, Greenfield, where Rev. D. Lefebvre officiated. Burial was in the parish cemetery.

The pallbearers were: Denis St. Denis, Yvon Decoeur, Joe McDonell, Bill McGimpsey, Gerald MacKinnon and Archie Kennedy.

John D. MacRae

The funeral will be held today, Wednesday, of John Duncan MacRae of Laggan, whose death occurred at his home on Sunday. He was 84.

A farmer, Mr. MacRae was born at Laggan, a son of Farquhar Alex MacRae and his wife, Mary Anne McCrimmon.

To mourn he leaves his wife, the former Rose Lane and one son, Jack MacRae of Ottawa. Three grandchildren also survive, as do three brothers and one sister. They are: Jim of Toronto; Norman of Penticton, BC, Ed of Montreal and Sadie, Mrs. Alex John Fraser of Detroit. He was predeceased by three brothers and four sisters.

Rev. Karen Hincke will conduct the funeral service at 2 p.m. Wednesday in the Morris Funeral Home here. Interment will follow in St. Columba Presbyterian Church cemetery at Kirk Hill.

Adolphus Taillefer

The last surviving member of his family, Adolphus Taillefer died September 1 in Glengarry Memorial Hospital. Aged 61, Mr. Taillefer had been employed as a butcher at the local slaughter house.

He was predeceased by his parents, Adolphus Taillefer and his wife, Rose Miron, and by three brothers, Albert, Leo and Rheal.

The funeral was held September 4 to Sacred Heart Church. Rev. Roger Desrosiers, PP, offered the mass and burial was in the parish cemetery.

The pallbearers were: Donat Deschamps, Laurier Dumouchel, Laurier Sabourin, Hubert Girard, Rejean Theoret and Brock Curry.

Wilfrid Lebrun

A former resident of the Green Valley area, Wilfrid Lebrun of Chateauguay, Que., died suddenly at that point on September 1. He was 56.

Mr. Lebrun was born at Montreal, a son of Leo Paul Lebrun and his wife, Clara Sauve who later came to this area.

He leaves his mother, five sons and three daughters: Gilles, Claude, Clair and Suzanne of Montreal; Robert, Kevin, David and Corena of Chateauguay.

Four brothers and three sisters also survive: Raoul Lebrun of St. Raphael's; Rosaire, Aurele and Gerard of Green Valley; Gloria, Mrs. Gerald Cloutier of Montreal; Jeanne d'Arc, Mrs. Joe Gareau of Green Valley and Aurella, Mrs. Leo Legroulx of Chateauguay.

The funeral was held September 5, from the Morris Funeral Home, here, to St. Margaret of Scotland Church, Glen Nevis.

The pallbearers were: Richard, Michel, Gilles, Claude and Robert Lebrun and Gilles St. Pierre.

CLASSIFIEDS GET RESULTS!

Radio stolen

GLEN ROBERTSON — Police are investigating an early morning break-in Sunday at a Glen Robertson garage.

Lancaster OPP report that sometime between 1 and 1:30 a.m., Sunday, someone broke down the door of a garage owned by Irene MacDonald. Missing is an old radio.

GREENFIELD
Mary Couture

Sympathy is extended to the Raymond family on the passing of Carman Raymond from the village and also to the St. Denis family, with the passing of Mrs. Anna St. Denis from 6th Kenyon.

* * *

John and Olga Gruzleski spent a vacation in Vancouver recently.

* * *

Visitors last weekend with Irene McDonald were Mr. and Mrs. Cyril Carleton from Pierrefonds, Que., and Mr. and Mrs. Carman Adams from Windsor.

* * *

The Smiths, 4th Kenyon, spent the weekend in Schenectady, N.Y.

The O'Briens from Chateauguay spent a few days with Gerry Villeneuve.

* * *

Mr. and Mrs. Allan McDonell from Ottawa spent the weekend with Leonard McDonell.

It's in the plans

Whether you're looking for life insurance, an annuity for savings, a larger retirement income or complete estate planning, get in touch. Our plans can help you with your plans.



BOB BLANCHARD
933-6280
(call collect)

Life is a Mutual affair.

Mutual Life of Canada

Whitewashing and Disinfecting

High Pressure Washing

Bill Anderson
Tel. 674-5765
24-tf

WHISSELL INC.
Ready-Mix Concrete
Blocks, pipes, interlocking stone, crushed stone
NEW LOW PRICES
TEL. 613-632-0452 36-2c

Come, join the Fun at
Pleasant Corners Public School
Vankleek Hill (Hwy. 34)

Square Dance For Fun, Friendship & Health

If you can walk you can square dance
ANY AGE

Starting Wed., Sept. 18, 1985
8:30 p.m.

For Information Call: Brian MacDuff
Tel. 678-5929 (evenings) 37-2p

CUSTOM MACHINING
Brake Drums, Rotors
Engine Heads
Engine Rebuilding
Hydraulic Assemblies
No Matter What Your Machining Needs...
LET US QUOTE YOU
REBUILT ENGINES IN STOCK
ASP
83 Main St. North
525-3620

The Clansmen Shop
109 Pitt St., Mall
Cornwall
937-0475



SWEATERS and CARDIGANS
Super selection of 100% pure wool sweaters and cardigans from Britain, wide range of patterns and shades
See Them Soon!

1986 Models...Now In Stock!
KING CAB
NISSAN



$7,994.
A TOUGH ACT TO FOLLOW
In fact, you could say the '86 Nissan King Cab Standard is an impossible act to follow. Nissan's suggested retail price of $7,994. makes our King Cab Standard the lowest priced king-size compact truck in Canada. Some of the standard features include: Sleeper Buckets, Rear Window Defogger, 5 speed Overdrive Transmission . . . Plus more!
BATEMAN MOTORS LIMITED
700 Rosemount Ave., Cornwall 933-7555
37-1c

Join us for
Dinner or Sunday Brunch
in our new dining room overlooking our pool and terrace
SUNDAY BRUNCH
Sitting from noon to 3 p.m. 9.95
Sunday Evening
ROAST PRIME RIB
Includes Salad Bar 9.95
Children under 10 - 1/2 PRICE
and always welcome
Specialities: Fresh Lobster, Seafood and Steak.
Le Domaine des Gallants
1171 St. Henry Rd., Ste Redempteur, Ste. Marthe, Que. (Rigaud Mountain)
1-514-451-4961 or 459-4474
(Limited space, please reserve)
CLOSED MONDAYS
En Route American Express 24-tf

Make your donations count!



Using life insurance you can leave a really worthwhile donation to the charity, agency or religious group you support - and within certain limits the premiums are tax-deductible. Call:

Paul Roy
525-4944

48 Kenyon St. W. Alexandria

SunLife OF CANADA

Get your life in shape.

BROOKDALE CINEMAS
Brookdale Mall
Cornwall, Ont.
938-8414

STARTS FRIDAY
1 RAMBO
A/A
Warning: Brutal Violence
7:00 - 9:00 p.m.

STARTS FRIDAY
2 CREATURES
(1 Week Only) Restricted
Warning: Brutal Violence and Horror
7:00 - 9:00 p.m.

HELD OVER — 9th Big Week
3 BACK TO THE FUTURE
Warning: Swearing P/G
7:00 - 9:05 p.m.

EVERY TUESDAY NIGHT
ALL SEATS ONLY $2.50

Don't Wait Until The Last Minute To Order Your
WINTER POOL COVER
Avoid disapointment
Order Now!
Prefab Swimming Pools
— In and Above Ground —
Sales & Service
If you want your pool closed, we will be glad to accommodate you
Call for an appointment now!
Hours: Monday to Friday, 9 a.m. — Closed 6 p.m.
Saturday, 9 a.m. - 3 p.m.
Green Valley Swimming Pools
Andre Lalonde, prop.
Green Valley, Ont. 525-3743

NO REGRETS
Lancaster
Le Gallery Restaurant in Lancaster is now under new ownership. We wish the former owners all the best in their retirement. Le Gallery will be changed in name to...



NO REGRETS
We will continue to serve the same high quality meals for which it has become well known. *It is the home of the Smoked Meat Sandwich, European Soups, Pies and Pastries.*
The staff invites you to come and taste the "NO REGRETS" meals.
We will continue to serve you with a smile. We have Take-Out orders, Breakfast, Luncheon Specials and Full Course Dinners.
NEW HOURS
Effective Saturday, September 14, 1985
Monday - Wednesday 7 a.m. - 10 p.m.
Thursday - 7 a .m. - 3 p.m.
Friday & Saturday 7 a.m. - 11 p.m.
Sunday 7 a.m. - 9 p.m.
Bring your family and friends and enjoy the atmosphere at...
NO REGRETS
Main St., Lancaster 37-3c

WAGONLOAD OF REMNANT



CARPETING MUST GO!
Good choice of styles and shades...
A Super Selection of sizes
SAVE FROM 20% to 70%
While Quantities Last
SUPER SPECIAL
OUTDOOR CARPET
3 ft. runners in green or brown
59¢ running foot
ASPENITE 4' x 8' Sheet 6.95 sheet
ECONOMY STUDS 2"x4"x8' 1.09 ea.
Plenty of Parking
PHJ BUILDING SUPPLIES
Lumber, Hardware, Tools, Flooring and more
294 Main St. North (at the tracks) Alexandria 525-3446

NOTICE TO ADVERTISERS

Dear Customer:

On October 1, 1985 *The Glengarry News* will be joining the majority of weekly and daily newspapers in Canada and the United States in a coordinated effort to establish standard advertising units for all newspapers.

Currently, newspaper formats vary widely, with the width of a single column ranging in size from less than one inch to nearly four inches. Our columns are now about 1 1/2 inches (9 1/2 picas) wide.

This lack of consistency creates nighmares for advertising agencies preparing advertisements for national companies, many of which provide ready-to-publish ads for local dealers on a co-op basis. In most cases the ads simply do not fit our columns and end up being ''floated'' on additional space, damaging the effectiveness of the ads and creating additional expense for both national and local advertisers.

For most newspapers in Canada, and their advertisers, this nightmare will come to an end with the adoption of a standard column width. In future, *The News* and most other broadsheet (full size) newspapers will have columns slightly more than two inches (12 1/2 picas) wide. Instead of eight narrow columns of type on a page, there will be six wider columns, similar to what we are already using on our front page.

The advertising rate by the column inch will have to be adjusted, solely to reflect the increased amount of space available in the columns. This is not a rate increase and will not have any impact on advertising costs, unless you choose to purchase more space. No adjustment will be made to full page, half page or quarter page advertisements, which can be accommodated in the new format without change.

A two-column by two-inch ad in today's paper, at $3.15 per column inch, would cost $12.60. In the new format, with wider columns, the same ad would cost $16.80, at $4.20 per column inch.

Don't get excited. We know, at first glance, that looks like a 33% rate increase. In reality, it represents a minor decrease, because, in the new format, a two-column by two-inch ad contains 34% more space.

Naturally, those of you who prefer to maintain your current level of advertising and keep costs down simply have to change your ad design, using the same amount of space, in square inches, as you are accustomed to. Your cost will not increase.

In the new format we will be able to make full use of advertising layout services, for the first time, giving us more opportunity to create the most effective ads anywhere with eyecatching illustrations. Co-op ads, used by many local advertisers, will fit our format perfectly. Advertising agencies will be switching to the same format on October 1, 1985.

In addition, we believe the new format will lead to a better looking and more readable newspaper, better serving both advertisers and readers.

Our advertising representatives will be pleased to answer any questions you may have. Just give us a call.

Phil Rutherford,
Publisher

PRESENT FORMAT

2 col. x 2'' = 4''
Cost - $12.60

NEW FORMAT

2 col. x 2'' = 4''
Cost - $16.80

OR YOU CAN CHOOSE

1 col. x 3'' = 3''
Cost - $12.60

2 col. x 1 1/2'' = 3''
Cost - $12.60

Two fined, one jailed for impaired driving

Three men were fined $370 and one received a jail term Thursday in Alexandria Provincial Court after all pleaded guilty to separate charges of impaired driving.

John Amelotte, 59, of Belmont Street in Cornwall, received a $150 fine in connection with a July 27 incident in Lancaster Township.

Court was told Mr. Amelotte was spotted by a police officer driving on the North Lancaster Road at a slow rate of speed. The vehicle was weaving within its lane and it hit the shoulder three times.

When the car was stopped, the officer noticed the driver, Mr. Amelotte, had glassy and bloodshot eyes, there was an odor of alcohol on his breath and he was unsteady on his feet.

He was taken to the Lancaster OPP detachment for a breathalyzer test and his readings were 180 and 170 mgs. of alcohol in 100 mls. of blood.

Mr. Amelotte's lawyer told the court his client was unemployed and currently living on welfare.

He said Mr. Amelotte's friend, who was also impaired, had been driving the car and narrowly missed hitting two children. When the group reached North Lancaster, Mr. Amelotte took over the driving and was stopped shortly after. Court was also told Mr. Amelotte had permitted his licence to expire eight years ago.

A 33-year-old St. Andrews man, who was picked up twice for impaired within 24 hours, was sentenced to 10 days in jail.

Richard Legault was charged the first time in Charlottenburgh Township on June 5 and again on June 6 in Kenyon Township.

Court was told Mr. Legault was stopped the first time when a police officer noticed his vehicle stopped in the middle of County Road 17.

Mr. Legault was behind the wheel and the engine was still running. He was taken to the Long Sault OPP and recorded breathalyzer readings of 194 and 182 mgs. of alcohol in 100 mls. of blood.

Less than 24 hours later, police stopped a vehicle that had been travelling 100 km/h in a 50 km/h zone south of Greenfield.

Court was told Mr. Legault appeared dazed and did not have his licence with him at the time. He refused to take the breathalyzer test.

Mr. Legault's lawyer told the court his client had some personal problems and they had contributed to his recent behavior. Mr. Legault is currently unemployed, separated from his wife and his mother and father are both ill.

While Judge Reginald Levesque agreed Mr. Legault had personal problems, he said they were no excuse for his actions.

"After being released on June 6 (following the June 5 arrest) obviously you were aware of the seriousness of the predicament you were in," Judge Levesque said. "You came to court on June 6 and then you went out and committed the second offense. You recognize you have a drinking problem and you've got all kinds of other problems, but we must protect the public from drinking drivers and prevent others from doing it."

An 18-year-old Alexandria man was fined $220 in connection with an August 29 impaired driving charge.

Marc M. Lalonde was charged when his vehicle was seen fishtailing along Concession 2 of Lochiel. Two police officers pursued him for a half mile and Mr. Lalonde finally lost control of the car and it drove into a ditch.

A subsequent breathalyzer test showed two readings of 121 mgs. of alcohol in 100 mls. of blood.

Judge Levesque said that while Mr. Lalonde's breathalyzer readings were low, he had made things worse by not stopping for the police and becoming involved in an accident.

In addition to the fine, Mr. Lalonde had his licence suspended for six months, double the usual period.

Man fined $300 for impaired charge

A 24-year-old Brossard, Quebec man was fined $300 Thursday in Alexandria Provincial Court after he was found guilty of impaired driving.

Yvan De Repentigny had pleaded not guilty after being charged March 24, just north of Alexandria.

Maxville OPP Cst. Jim Stewart told the court he and Cst. Perry Jackson had been on patrol when they spotted a red pick-up truck parked on the shoulder of Highway 34, just north of Alexandria.

When Cst. Stewart approached the truck to investigate, it slowly began to move ahead. Cst. Stewart shouted for the driver to stop and when he reached the cab he found Mr. De Repentigny behind the wheel.

Cst. Stewart said there was evidence that Mr. De Repentigny had recently been sick and he discovered a box of chicken and a bottle of homemade wine in the truck cab.

Mr. De Repentigny failed an ALERT test in the cruiser and was taken to the Maxville OPP detachment where his breathalyzer readings were 150 and 142 mgs. of alcohol in 100 mls. of blood.

Defense attorney Roger Bellefeuille questioned the method the officers used to inform Mr. De Repentigny of his rights.

Cst. Jackson testified that when he read the man's rights in English, Mr. De Repentigny asked to hear them read in French. Cst. Jackson then showed Mr. De Repentigny, who was sitting in the back seat of the police cruiser, a card which carried the French version. Cst. Jackson said the accused glanced at the card, sat back in the seat, folded his arms and said nothing.

Mr. Bellefeuille maintained the officers should have made sure Mr. De Repentigny understood his rights. If the man said nothing after reading the card, he said, the officers should have persisted until they received an answer from him.

In addition, Mr. Bellefeuille told Judge Reginald Levesque the officers did not have enough evidence to ask Mr. De Repentigny to take the ALERT test. Both officers had testified they felt Mr. De Repentigny was impaired when they smelled alcohol on his breath and noticed his walk was unsteady.

"Cst. Stewart told us he came to quick opinion as to the impaired state of my client," Mr. Bellefeuille said. "He said he made that decision within two minutes using only the odor from his breath and his unsteadiness. Those two elements alone are not sufficient to establish a reasonable basis for impairment."

Judge Levesque dismissed all of Mr. Bellefeuille's arguments, saying the police and the crown had proven their case.

"If he didn't take the opportunity to read his rights, what are the police supposed to do," Judge Levesque asked.

In addition to the fine, Mr. De Repentigny won't be permitted to drive in Ontario for three months.

Mesman throws hat in Roxborough ring

A Monkland area beef and pork producer has announced he'll be running for a seat on Roxborough Township Council in the November 12 municipal election.

Peter Mesman announced his intentions Monday evening. The 53-year-old farmer has been active in both farm and political organizations. He is secretary to the Stormont Federation of Agriculture, is active with the Stormont Dundas Farm Labour Pool, a member of the Stormont Cattlemen's Association and is president of the Stormont-Dundas-Charlottenburgh Liberal Association.

"I've never run before," Mr. Mesman said. "I've been thinking about it for a while and I'd like to run to see some farm representation on council."

In spite of his farming background, Mr. Mesman said he won't focus entirely on agricultural issues, saying he has an open mind about all issues.

FRESH CROP
NATURAL HONEY
of clover and buckwheat comb honey also
MARCEL LEVAC
Green Valley, Brown House east of caution light
OPEN YEAR ROUND
(613) 347-3480
30-tf

Lin Scott Drainage
"Being on Top of what goes Below!"
Your Local Contractor
RR 4, Alexandria
Ontario
GARRETT McGILLIS LINDSAY DAPRATO
18-tf 525-1526 525-1940

the Wool Shop
Green Valley, Ont.
Time to get started!
Beehive and Mary Maxim Yarns
Smocking Supplies
Knitting Classes Starting
Open Thurs., Fri. & Sat. or by appointment
Concession 8, Charlottenburgh
613-525-2428

For professional personalized assistance with your insurance needs call
MASSON
INSURANCE BROKERS LIMITED
8 St. George St. West 525-1836
INSURANCE BROKERS ASSOCIATION ONTARIO
There's More To Insurance Than Just a Policy
tf

Terry Fox Canoe Floatilla
Sunday, Sept. 15
1:00 p.m.
Terry Fox Bike-a-thon
in Lancaster
Sunday, Sept. 15
1:30 p.m.
Guy Picard
347-3862
Alexandria Triathalon
Sunday, Sept. 22
1:00 p.m.
at Mill Lake
3.5 mile canoe,
15 mile bike,
2 mile run
Contact:
Maurice Sauvé
525-2940 or
931-2953 evenings
Maurice Deguire
525-4319
This ad sponsored by Sauve Real Estate
37-1c

UPPER VILLAGE FURNITURE MFG
Buy Direct From Furniture Manufacturer
BEDROOM SUITES
5 piece birch From $935
STUDENT DESKS
3 Drawers Birch From $199
KITCHEN SETS
5 piece From $349.95
Mon. to Thurs. 9 a.m. - 4 p.m.
Fri. 9 a.m. - 9 p.m.; Sat., 9 a.m. - 4 p.m.
Boundary Rd., Cornwall
933-1090 or 933-0534
37-1c

PICK YOUR OWN



1985 HONDA
FOR IMMEDIATE DELIVERY
1—Honda Civic CRX with air
1—Honda Civic GL
1—Honda Accord, 2 door hatchback
2—Honda Accord LX, 4 door with 5-speed
1—Honda Accord LX, 4 door automatic
3—Honda Accord EX
1—Honda Prelude, 5-speed
1—Honda Prelude, automatic with air
They Have Recently Arrived
And Are Waiting For YOU!
Glengarry HONDA
Today's answer.
HONDA GENUINE PARTS
HONDA
We Service Before and After the Sale
Hwy. 34, South Alexandria 525-3760

LUCKY FRIDAY 13 SALE
IT'S YOUR LUCKY DAY
Selected Group Of Cups and Saucers, Lighters, Sterling Silver Charms, etc.
YOUR CHOICE $13.00 each
Specials in effect this Friday and Saturday
Desrosiers & Hope
Jewellers and Gift Shop
49 Main St., South 525-2339
37-1c

Lancaster Inn
Open For Breakfast
Monday to Friday 7 a.m.
Sat. and Sun. 6:30 a.m.
Breakfast Special served to 11 a.m.
2 eggs any style, bacon, ham or sausage, home fries, toast and jam, coffee or tea 2.45 per person
WEEKEND SPECIAL
Saturday and Sunday from 4 p.m.
Prime Rib au Jus, fresh vegetables, choice of potato, salad bar, chocolate cake, tea or coffee 10.95 per person
ENTERTAINMENT
Friday and Saturday from 9 p.m.
SYLVESTER and THE CLANSMEN
Facilities for Banquets and Parties
For information call...
LANCASTER INN
Highway No. 2 West, South Lancaster 347-3084

SAVINGS TO MAKE SCROOGE HAPPY!



Did you know that by having us tune-up your oil furnace using the latest techniques
You Could Save UP TO 25%
Of your Annual Heating Bill?
Call COLLECT for an appointment and let us help you save!
LALLY-BLANCHARD
HEATING — COOLING CHAUFFAGE — CLIMATISATION
232 Water St. Cornwall 932-5211 or 932-9160
the Home Energy Group
dedicated to home energy conservation
37-3c

AULD LANG SYNE

TEN YEARS AGO
Thursday, Sept. 11, 1975

Enrolment in English and French elementary schools in Glengarry is lower for the '75-'76 school year with 53 students fewer than last year.—Rev. Lloyd Davies who has been United Church minister of the Glengarry East Pastoral Charge for the past three years will be leaving for an Ottawa pastorate the end of October.—Tenders were called Monday by the Ministry of the Environment for three contracts covering the installation of water and sewer services in Lancaster Village.—Brian Filion was the recipient of three top awards at the annual Glengarry Soccer Association dinner held Saturday night. Pine Grove team received the award for first place finish and Greenfield team took home the Glengarry cup as playoff champions.

TWENTY YEARS AGO
Thursday, Sept. 9, 1965

A fall from a porch roof, Friday, proved fatal for Alain Viau, 5, of Lancaster.—Garry B. MacGregor of Maxville, has been awarded all three Glengarry scholarships to Queen's. Top Grade 13 student at Maxville High, he will study engineering.—Jim Dolan has received a transfer with the Bell from Montreal to Ottawa.—J. E. Masson who has retired from services in the RCAF at Winnipeg, with Mrs. Masson and sons, Paul, Michael and Luke, have taken up residence here.

THIRTY YEARS AGO
Thursday, Sept. 8, 1955

Donald Alex Kennedy, 54, of the Apple Hill area, died of monoxide poisoning in his car early Sunday morning.—Upper School students here receiving bursaries include: Royce MacGillivray, a $500 university bursary at Queen's; Joan MacSweyn, $250, Teachers Training College bursary. Grade 13 bursaries of $100 go to David Dawes, Eugenie Maclaren, Denise Roussin, Claire Theoret and Claudette Larocque.—Gail McDonell of Williamstown has received a $300 bursary to Ryerson Institute of Technology, Toronto.—Miss Marguerite Gregoire, PHN, began duties Tuesday in the local Health Unit office. She is from Richmond, Que.—Jean Yves Menard of Glen Robertson, plans to remove to Alexandria where he will erect a service station.—J. M. Levac is the new cribbage champion at Alexandria Legion branch.

FORTY YEARS AGO
Friday, Sept. 7, 1945

Several Glengarry servicemen returned on the "Pasteur" last weekend, among them: Tpr. A. Corbett Kennedy, Sgt. Leonard Kemp, Pte. Douglas Cuthbert, Spr. Joseph E. Macdonell, Alexandria; Sgmn. John J. A. MacCrimmon, McCrimmon; Cpl. P. Simpson, Maxville; Pte. Glendon McMillan, Cfn. Duncan G. Macdonell, Lochiel; Cpl. Arthur M. Bridson, East Front, Cornwall. — Some 700 students registered in Alexandria's schools Tuesday. At the High School a new course of Agriculture is being introduced and school bus routes will be covered for the first time.—First Lieut. Anne McLeister, U.S. Army nurse arrived home on leave yesterday, after a 10,000 mile trip from a South Pacific island base. A. B. Douglas McKinnon is also home on leave after completing a round-the-world trip on the cruiser "Uganda." — Three girls left this week to train at St. Mary's Hospital, Montreal: Louise Macdonald, Alexandria; Helen Chisholm, Lochiel, and Patricia McDonald, Glen Nevis.

FIFTY YEARS AGO
Friday, Sept. 6, 1935

Prior to her departure to enter the Hotel Dieu Convent, Kingston, Miss Betty McPherson was honored by friends at the home of her parents Mr. and Mrs. D. J. McPherson, 3rd Kenyon, on Friday, August 23.—Louis Huot, BA, left for Maxville where he joins the High School staff.—Mrs. R. McNeil, Glen Robertson, lost her home by fire early Tuesday morning. Fire also caused the loss of driveshed, granary and farm machinery of E. St. Denis, Dalkeith, recently.—John E. Morris left Wednesday for Mattawa where he will work with Arch. Lothian, contractor.—The Ferguson Thresher Co. of Maxville, has shipped two threshing machines to farms at Brandon, Man., and Regina, Sask. This makes 16 of their machines on Canadian Experimental Farms.

SIXTY YEARS AGO
Friday, Sept. 4, 1925

Archibald J. Macdonald, President of the Liberal Association of Glengarry, was nominated candidate in this riding at a convention held here, Saturday. F. T. Costello, Alexandria, and J. E. Chevrier, Cornwall, were also nominated. The Glengarry Conservatives met here on Wednesday, when Angus McGillis of Williamstown, was chosen standard-bearer. —Fire on Friday destroyed a large barn and contents, including some young cattle and swine on the farm of A. J. McRae, Bridge End.—Archie M. McMillan and John Kennedy, 4th Lochiel, left for the Canadian West on Monday.—Master Kenneth McLeod of Dunvegan, has won the Women's Institute Scholarship in the Departmental Examinations held at Maxville Continuation School.

SEVENTY YEARS AGO
Friday, Sept. 10, 1915

David Munro, son of M. A. Munro, North Lancaster, left on Monday for Belleville and other Western Fairs, where he will judge dairy cattle.—Chisholm MacDonald left on Wednesday for Montreal, where he will take a course of studies at Loyola College.—Ranald R. Macdonald of the Bank of Hochelaga, Maxville, spent Labor Day at his home in St. Telesphore.—St. Finnan's Cathedral was the scene of an interesting ceremony on Tuesday morning, Sept. 7, when the marriage of Miss Margaret McDougall, daughter of Mr. and Mrs. John McDougall, Alexandria, to J. A. Macdonell, son of Mr. and Mrs. A. J. Macdonell, Dalhousie Station, was solemnized.

EIGHTY YEARS AGO
Friday, September 8, 1905

An order in council has been passed creating Alexandria a Customs Port of Entry, and naming Duncan A. Macdonald as Customs' Officer.—Glengarrians figured in the Caledonian games in Montreal on Monday. Dan Cuthbert of this place took second in throwing 16 lb. hammer, and third in putting the 16 lb. shot; A. K. McDonald of Loch Garry, took second in tossing the caber.—It is estimated that about 3,500 people attended the celebration held here on Saturday, put on by the Sons of Scotland of Montreal and Glengarry.—A quiet wedding took place on Wednesday afternoon, at the residence of James Dingwall, 4th Concession Charlottenburgh, when his daughter, Jemima Dingwall was married to D. A. Ross of Martintown. —One of the most interesting social events of the season in Glengarry took place at the residence of the bride's father, Donald E. MacMaster, Laggan, on Wednesday evening, 6th September, when his daughter, Marjory Elizabeth was united in marriage to John William, second son of Wm. D. MacLeod Esq., ex-MLA, Kirk Hill.



SUNDAY OUTING—These members of the Glen Robertson Sunday School posed for this picture on an outing sometime between 1900 and 1904. In the back row, at the left, is Rev. MacLennan and Mrs. MacLennan. Rev. MacLennan was minister at the St. Andrews Presbyterian and Cote St. George Presbyterian Church. The picnic was held in a grove in the Glen Robertson area. If you have any photographs of old Glengarry scenes, bring them in to The Glengarry News during regular business hours, Monday to Friday. Photo—Courtesy Ruth Seguin

Two local residents attend farm workshop

Two Glengarry young people recently met at the Kemptville College of Agricultural Technology to participate in an agricultural speakers workshop.

Marian Vander Wielen of R.R.1 Maxville and Warren MacIntosh of R.R.2 Apple Hill were among 20 Ontario rural youth to attend the two day course, August 23 to 25.

In recognition of International Youth Year, the workshop was aimed at helping participants become effective speakers concerning agricultural issues. Sessions included speech building, research, presentation tips, debating and audio visual techniques. Delegates presented prepared speeches and also experienced impromptu speaking situations.

To celebrate Agri-food Week, October 7 to 13, participants will be encouraged to speak about agriculture throughout urban and rural communities.

OUELLEX
Sales
Installation
Service
ONTARIO ELECTRICAL LEAGUE MEMBER
OUELLEX HOLDINGS INC.
150 KENYON ST. WEST — C.P./BOX 818
ALEXANDRIA, ONT. K0C 1A0 — (613) 525-2132
Water Quality CERTIFIED DEALER

The New Scouting Year
Is About To Begin
It's Registration Time
WHEN? — Wednesday, September 11, 1985
WHERE? — Alexander School Gym
TIME? — 7 to 8:30 p.m.

Beavers	5 to 7
Cubs	7 to 11
Scouts	11 to 14
Venturers	14 to 18

Leaders Needed
Child must be accompanied by parents or guardians 36-2c

MacGillivary's Outfitters
BAGPIPES
HIGHLAND SUPPLIES
TARTAN
BY-THE-METRE
Anything Scottish We have it!
315 Clark Avenue, Cornwall
Tel. 933-4867 347-3729
26-tf

CLASSIFIEDS GET RESULTS!

The Mill Diner
In Williamstown
Is Now Operated By
Harley and Nicole Collette
Fast Take-Out Food
Pizza
Open 10 a.m. to 9 p.m. daily
We welcome all our friends 37-1p

Atlantic Hotel
The Station, Alexandria
Monday to Saturday
September 9 to September 14
PETER FRANCIS QUINLAN
Coming Next Week
Monday to Saturday
September 16 to September 21
JACK McGUIRE

Charette, Fortier, Hawey
Touche Ross
CHARTERED ACCOUNTANTS
- accounting and auditing services
- insolvency
- computer services for agricultural and commercial enterprises
- management consultation
- taxation

Resident partners in Hawkesbury and Cornwall offices
Vincent Patenaude
Jean-Luc Poulin
Gilles Gratton
Richard Johnston
250 Main Street
Hawkesbury Centre-Suite 210
Hawkesbury, Ont.
K6A 1A5
Tel. (613) 632-4178
162 The Pitt Street Mall
Cornwall Commercial Centre
Suite 200
Cornwall, Ontario K7J 3P4
Tel. (613) 932-5421
26-tf

MacCULLOCH
School Of Dancing
R.R. 1 Martintown, Ont., K0C 1S0
Tel. 613-528-4307



Diane Aubin
Lessons In
Canadian Step Dancing - Tap - Highland
Scottish National Dances
Classes available in
Maxville, Alexandria, Martintown & Orleans
Training for:
Competition
General Concert Work
Stage Deportment
The Profession
True grace in motion comes from art not chance.
As those move easiest who have learned to dance.

ROY'S
Cornwall's Leader in INGROUND and ABOVE GROUND POOLS are proud to introduce . . .
THE ALL NEW
LIFESTYLE SPAS

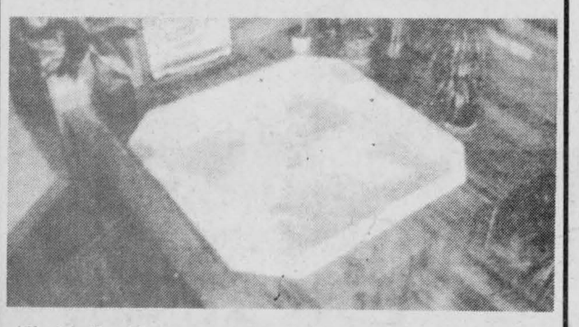

Lifestyle Spas let you enjoy all the wonderful benefits of a fine hydro-therapy spa. They are proud to have helped thousands of people explore the revitalizing effects of soothing, bubbling, hot water massage. And this healthful, relaxing, stress-relieving recreation is always there for you year round. The thick acrylic finish on every lifestyle spa is covered by a five-year unconditional surface warranty and the free-standing spa, the heaviest and strongest in the industry is also covered by a 25 year structural warranty.
See our Display in Full Operation in Our Showroom
ROY'S L.B.R. LTD
933-0411
410-7th St. West, Cornwall

Heritage HOMES
THE AFFORDABLE ALTERNATIVE
Family incomes from $17,000 qualify for purchase with 100% financing available*



CAPETOWN Modular $91,301 • Component $35,400

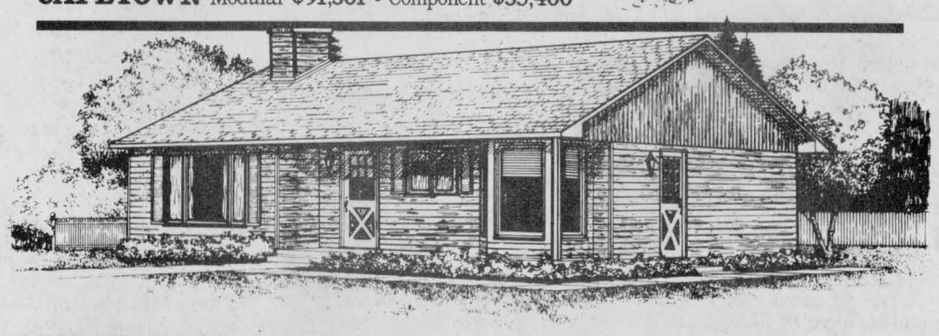

BIRCHWOOD Modular $49,316 • Component $21,500



ASHWOOD Modular $51,846 • Component $21,500

Choose from a wide selection of Heritage designs.
Move in this year and select the construction that meets your needs, modular or component.
Modular
Heritage modular homes come fully finished including wiring, plumbing, painting, carpeting — ready to move in.
Component
Heritage component homes come ready for assembly on your foundation including shell and interior framing, roof, exterior walls, floors, exterior doors, windows, soffits and fascia.



Heritage HOMES
BY MOREWOOD INDUSTRIES
(613) 445-3133
Visit our Model Court in Morewood, Ontario.
HOURS:
Mon. – Fri. 8:00 a.m. – 5:00 p.m.
Sat. & Sun. 12:00 a.m. – 4:00 p.m.
*Prices do not include the lot, foundation and service hook-ups.

St. Laurent continues success at golf twilite



SPORTS

Peter Conway

The men's twilite league wrapped up its season with a banquet Saturday night at the Glengarry Golf and Country Club.

Saturday's affair was almost a carbon copy of last year's, as twilite league chairman Carol St. Laurent kept the audience in stitches with his humor and wit.

One person who must have enjoyed the evening was Gerry Deguire. Gerry, for some strange reason, always seemed to be on the receiving end of Carol's fines and jokes throughout the season and Saturday night was no exception.

Yours truly also made a number of trips to deposit money into Carol's famous piggy bank. Golfers who committed violations on and off the course throughtout the season were fined each week by Carol. With the help of these charitable donations by fellow golfers, Carol raised close to $1,000 for his piggy bank.

During the evening people won back the money during draws. So, a few people went home poorer after paying fines throughout the course of the evening.

The men's twilite league is a unique and enjoyable affair. All this is made possible through the work and effort of Carol.

When it comes to handling all the functions of the men's twilite league, there is no one more dedicated.

There are times he gets carried away when he fines individuals (Richard Bellefeuille, Gerry Deguire, etc.), but it's all in good fun. No one really gets too upset if they're picked on or needled by Carol Wednesday nights during the summer.

I'm not sure how twilite leagues are run at other golf clubs, but it's hard to imagine how they could be more enjoyable than Glengarry's.

At some clubs, some people exit after playing their round on the links. At the club here, golfers stay around to watch and listen to Carol's antics and jokes.

We're very fortunate to have a person like Carol taking care of the men's twilite league. There's never a dull moment on Wednesday's at the club.

Carol made it clear Saturday night that he'll be back for at least one more year as chairman of the men's twilite league. That's good news for all of the members of the league and the club itself.

Even though some of us are a little poorer after Saturday night, Carol did a heck of a job entertaining everyone.

So Carol, you've done another outstanding job again this year with the men's twilite league and we look forward to next season.

A GUTTY PERFORMANCE

You can say all you want about Pete Rose. Some fans love him while others hate him. But years down the road, when he's inducted into baseball's Hall of Fame at Cooperstown, he'll be remembered as one of the fiercest competitors in the history of the game.

At 44, Rose tied Ty Cobb's career record for hits Sunday, stroking his 4,191st hit against the Chicago Cubs.

Rose's professional baseball career began in 1963 with the Cincinnati Reds. After 16 years with the Reds, he became a free agent and signed with Philadelphia and then played half the season in 1984 with Montreal before returning to the Reds.

Some might say Rose is only in the game to break Cobb's record and for the money. Well, at 44, Rose still displays the dedication and hustle on the field he showed when he was a rookie with his crew cut.

Pete Rose, like him or hate him, is a competitor and has been hustling to stretch singles into doubles for 23 years.

The nice thing about Rose's chance to break the record is that he'll be able to do it during a current homestand in front of the hometown Cincinnati fans.

Like so many professional athletes, money is a major factor for an aging athlete, such as Rose, to hang on as long as possible.

There are a lot of people who felt Cobb's hallowed record would never be matched or eclipsed. Rose deserves a lot of credit for his desire and determination for reaching the record.

I'm glad someone like Rose has tied the record because over his long career he hasn't changed his style of play and still plays with the emotion and spunk of a rookie.

Pete Rose, the manager, has turned around the Reds and while they won't catch the Los Angeles Dodgers for the Western Division pennant, the club has been competitive most of the campaign.

Pete Rose has had an outstanding career on the field and his best years as a field manager are still ahead of him.

Hope finishes third at South Carolina

by Peter Conway

Wally Hope is living proof you don't have to be a giant to succeed on the golf links.

At four-feet, four inches and 108 pounds, a golf course would be the last place you'd expect to find him keeping up to par with other golfers.

Size, however, has never been an obstacle for Hope, at least not on a golf course.

Hope, 22, recently arrived home after competing at the Rawlings World Amateur Golf Championships at Myrtle Beach, South Carolina.

This tournament wasn't just another fun-filled vacation, with spare time spent on a golf course in the sun. Competing in flight H in the 20-24 handicap class, Hope finished the four-day tourney in third place among 94 golfers.

Prior to flying south for the tourney, he had hoped to finish in the top 25 in his class, and he would have been satisfied with his effort.

But a third-place finish was beyond his wildest dreams. It wasn't until he was sitting in Myrtle Beach National Airport with his mother Helen for their flight home, that he realized his accomplishment.

"It hit me the next morning at the Myrtle Beach Airport on our way home that I had placed third in my class," said Hope. "I looked at the trophy I was holding and said this is really mine and I'm taking it home with me.

"At the awards presentations the night of the last round, I was in shock when I found out I finished third. I didn't want to get my hopes up too high when I was playing."

Hope got the idea of entering the tournament last February when he saw an advertisement in Golf Digest magazine. To qualify for the tournament, players had to have a certified golf handicap. The tournament attracted 1,150 players from countries all over the world.

The format of the tourney was similar to the PGA (Players Golf Association) which sees players play four rounds of golf in four days.

"It was quite an experience. I got to see the Myrtle Beach area while playing golf. No two courses were the same in design. One course was 42 miles away, while the other three courses were within a 10-mile radius," said Hope.

While the courses were challenging, the most difficult factor he had to adjust to was the weather.

"The humidity was the hardest thing I had to adjust to when I was down there. Two of the four days were very humid and I was playing in the mid 80's to low 90's every day," he says.

He finished the opening round with an 89 and then had his worst round the second day, finishing with a 94. The third day, however, he enjoyed his best outing when he finished with a sizzling 77 score. His fourth-round score was 88.

His remarkable 77 score came on the Gator Hole course, which was shorter than the other three courses. But the shortness didn't make it easier for him.

"Gator Hole was a short course, but it had tight fairways. You had to keep the ball straight and in play or you were in trouble. I like to consider myself a straight hitter and this course certainly favored straight hitters."

In breaking 80 for the first time on the links, he shot a 38 on the front nine and a 39 on the back nine. "It was one of those days on the course when everything went right for me," he said.

Along the way to finishing with a 77, he hit 13 of 18 greens in regulation. He also felt his confident, but cautious approach enabled him to outscore his competitors.

"I had hoped to finish in the top 25. Some of the players in my class took chances on some of the holes here and there and it cost them with their scores," says Hope.

After bringing back a trophy, which was a putter of legendary golf great Sam Snead, mounted on a wooden plaque, he thought the accolades were over.

But Saturday night at the men's twilite banquet at the Glengarry Golf and Country Club, he was presented with a trophy, recognizing his feat.

"It was totally unexpected. The trophy was presented to me from members of the twilite league and I had no idea I was getting it," says Hope.

"I really want to thank everyone who supported me from start to finish and a special thanks to Carol St. Laurent and Diane Nielsen, who acted as my liaison with the Glengarry Golf and Country Club when I phoned in my scores after each round," he said.

While next year's tournament is a year away, he's already making plans to return to the tournament next August.

"I'm definitely going back down there next year and I hope other people in the area would like to play in the tournament also. It was a lot of fun," he said.

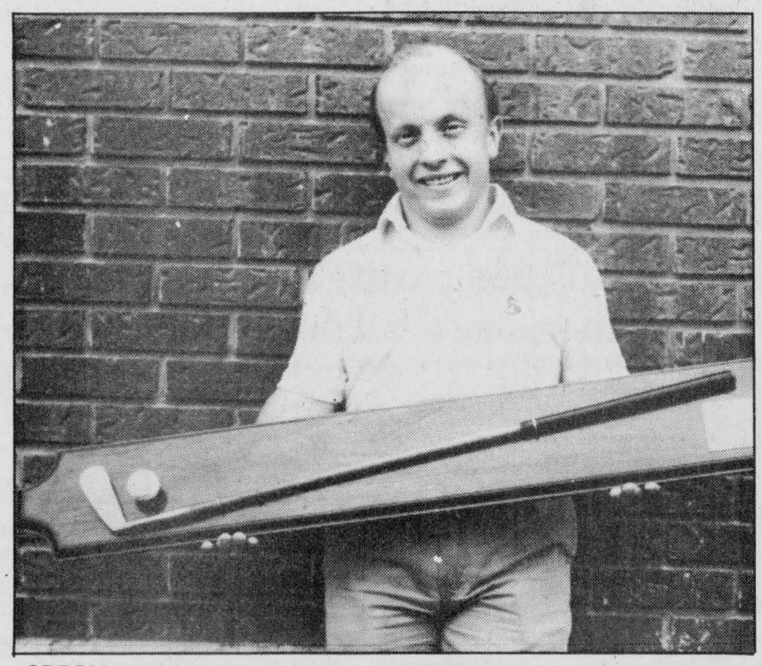

SPECIAL TROPHY—Wally Hope recently participated in the Rawlings World Amateur Golf Hanicap Championship at Myrtle Beach, South Carolina. He finished third in his class and competed against 93 golfers. Above, Wally holds up the Sam Snead trophy which was presented to him following the tournament.

Staff Photo—Peter Conway



C.D.S.L. SEMI-FINAL—As Heart of Glengarry player, Roy MacMaster strives for ball control he is challenged by a Hellenic Star in what was an important win for the Hearts as they defeated the Hellenic Stars in a close game of 4-3 to advance them to the finals against the St. Andrew's Saints for the Cornwall District Soccer League Championship final.

Photo—Sue Sloan

Hearts will face Saints

by Sue Sloan

The Heart of Glengarry soccer team will meet and compete with the Saint Andrew's Saints once again for the Cornwall District Soccer League Championship.

The Saints preceded the Hearts to the final berth following the defeat of Char-Lan United in two straight games.

Char-Lan finished first overall in the CDSL first division league.

The Saints got off to a shaky start this year, but finished strongly towards the end.

Recently the Saints also took the first place honors at the Char-Lan Soktoberfest tournament over Ottawa South.

The swiift defeat of the Hellenic Stars advanced the Heart of Glengarry to the other final berth.

In the first of three games, the Hearts downed the Stars 4-1. Kenny Barton helped the Hearts with his hat trick, while teammate Herb Maley rounded it off with his one goal.

Lone goal scorer for the Stars was Steve Watt.

The Stars rallied to hold off victory for the Heart when the teams met on the Heart homefield. At game end the score was deadlocked at 1-1.

Hugh Grant gave the Hearts the point while Tom Vouliavantis' gave the Stars their lone goal.

On Sunday the teams seesawed from tie to lead and back until Alan Barton got his second goal of the game and took the lead for the Hearts.

Barton's two goals added to teammate Scott McDougall and Hugh Grant's singles gave the Heart four goals.

Kevin McDougald, Steve Watt and Mark Richardson of the Stars each scored one goal.

The Heart's season record has had its highs and lows but has been consistent compared to other years.

The final this year will be the best of three games if it advances that far. In previous final competition it has been one game, winner take all.

As the CDSL season winds down the sister team of the Heart, the Heart of Glengarry Oldtimers, are also playing off for their respective division title against North Dundas. The Oldtimers also boast a streak of seven consecutive wins.

Awards night for the CDSL will be on Friday, October 25.

Glens open training camp Thursday

by Peter Conway

A new coach will lead a crop of veterans and rookies into a new season for the Alexandria Glens in the Eastern Ontario Junior B Hockey League.

Area fans will get an opportunity to view the Glens' hopefuls when the club opens its 1985 training camp tomorrow night (Thursday) at the Glengarry Sports Palace.

Rookie coach Roch Lajoie has a few ideas and thoughts as he prepares for the camp, but it's still up in the air on just what and how many players take to the ice.

"As it stands right now, we have no idea how many guys are coming out for the camp," says Lajoie. "Gaetan (Giroux, Glens' manager) told me there are about 10 veterans coming back from last year's team, but it's difficult to know who'll be coming out."

Claude Roy will assist the Glens' new mentor this season behind the bench and during practices.

Lajoie says Thursday's and Friday's sessions will focus on fundamentals and exercising, while Saturday and Sunday will see players show their stuff in scrimmages.

Glen Sandfield sprites win title

Glen Sandfield captured the championship in the sprite division last week in the Glengarry Soccer League.

But it wasn't easy.

Friday night, Peter Bradford was the hero, scoring the contest's only goal as Glen Sandfield edged the Blazers 1-0. The series turned out to be evenly matched. It took seven games before Glen Sandfield finally won the championship.

Two nights earlier, the clubs played to a 1-1 draw. Jean Joanette scored for the Blazers, while Malcolm MacPherson replied for Glen Sandfield.

SENIOR MEN

Pine Grove will meet Greenfield for the senior men's title. Pine Grove swept Glen Sandfield in two straight games, while Greenfield needed three games to eliminate Glen Nevis. Monday night, Greenfield defeated Glen Nevis 5-3 to advance. Scorers in the contest weren't available at press time.

In the second game of the series, Greenfield nipped Glen Nevis 2-1. Donnie Raymond scored both goals for Greenfield.

Keith McDonell was the marksman for Glen Nevis. Two nights earlier, Glen Nevis won the series opener with a 1-0 decision. Glen Campbell's goal gave Glen Nevis the victory.

Last Thursday night, Pine Grove eliminated Glen Sandfield following an 8-1 win. Allan Barton paced the winners with four goals, while Hugh MacMaster chipped in with a pair. Singles went to Gordie MacDonald and Donald Pidgeon.

Campbell MacLeod was the lone goal scorer for Glen Sandfield.

In the opener, Pine Grove edged Glen Sandfield 1-0. Hugh MacMaster scored in overtime to give Pine Grove the victory.

Greenfield secured fourth place in the final regular season game following a 2-1 squeaker over Glen Sandfield. Scoring for Greenfield were Willie Kippen and Tran Cappuccino.

Millan MacPherson replied for Glen Sandfield.

SENIOR GIRLS

In the senior girls division, Dunvegan and Alexandria A will battle it out for the championship.

Dunvegan advanced when it surprised Laggan in two straight games, while Alexandria A needed four games to eliminate Greenfield.

After Alexandria A played to a draw in the series opener, Greenfield won the next game 2-1. Vivian Franklin and Sherry McLean scored for Greenfield, while Alanna DaPrato scored for Alexandria.

In the second game, Marian Lawson's two goals lifted Alexandria past Greenfield 3-1. Diane Nielsen completed the Alexandria scoring.

Scoring for Greenfield was Vivian Franklin.

Last Saturday night, Cheryl McDougall's overtime goal sent Alexandria into the final following a 2-1 decision. Shannon Wightman scored for Alexandria in regulation time.

Sonya Blanchette tallied for Greenfield.

Last Wednesday night, Dunvegan sent Laggan to the sidelines for the remainder of the season following a 3-0 victory.

Dunvegan's goals were scored by Dawn Oswald, Marilyn Forbes and Jennifer Taggart.

Betti-Anne MacLeod was between the pipes for the shutout.

BANTAM

Alexandria won the bantam championship after posting a 2-0 win over Greenfield last Tuesday night. Scoring for Alexandria were Mark Squelch and Steven Cameron.

(Continued on Page 14)



BALL HOCKEY CHAMPS—Dalbec Sports recently won its fourth consecutive Alexandria Ball Hockey League championship after defeating Chez Paul. Back row, left Leonard Seguin, Richard Picard, Yvan Desautels, Mark Just, Remi Sauve, Leo Seguin and Normand Seguin, Front row, left, Luc Sabourin, Frank St. Pierre, Luc Menard, Robert Lalonde, John Shago and Gilles Gareau.



GERALD MACDONALD TOURNAMENT—The first annual Gerald MacDonald tournament saw the team from Pine Grove take the Senior Men's Division win away fron Glen Sandfield. Front, left to right, Keith MacGillivray, Roy MacMaster, Alan Barton, Kevin MacGillivray, Donald Pigeon, Hughie MacMaster, Kevin Nixon. Back row left to right, Barry MacSweyn, Gordie MacDonald, Brian McCormick, Kenny Barton, Steven McMaster, Glen McMaster, John MacSweyn, Stanton MacDonald, Gordon McCrimmon.

Injuries cloud training camp

by Peter Conway

WILLIAMSTOWN—While optimism is high as the Charlottenburgh Rebels approach the 1985 tryout camp, a couple of veterans will have to watch from the stands due to off-ice injuries.

The Rebels take to the ice for the first session next Wednesday night at 6 p.m. at the Charlottenburgh Recreation Centre.

Among the veterans missing will be Murray MacDonald and Mike Lapensee. Club officials are still uncertain how long MacDonald will be out of the lineup after suffering a knee injury from a dirt bike mishap. Lapensee is expected to be on the sidelines four to six weeks following a hand injury at work.

Although the two veterans will be missing from the camp, Coach Ken MacDonald and assistant Marc Bissonnette will welcome back a core of veterans and rookies.

"We should have a pretty good core of players back from last year's team," says Rebels' President John V. Chafee. "I think we'll have a pretty big camp and should have about 40 players attending."

Veterans expected back are Dwayne Spink, Shawn Blanchard, Gary Theoret, Don Bissonnette, Kevin Poapst, Jody Jurchuck and Denis Lapierre. Kevin Renwick, attending the Hawkesbury Hawks' camp and Kevin Cameron, who is trying to catch on with the Smiths Falls Bears, are other veterans who could return to the Rebels.

Danny Flaro isn't expected back and is attending Queen's University while Neil Sandilands is attending college at Lindsay. Chafee says Sandilands still may come back home weekends to play for the club.

Chafee is confident the club will be competitive this season in the Eastern Ontario Junior B Hockey League.

"We should be competitive and have a good season with the number of veterans coming back. Hopefully we can get off to a good start," he said.

The Rebels won't be the only team hoping for a fast start out of the gate. At a recent league meeting, officials approved a motion that only four of the seven teams in the Alex English Division will qualify for post-season play.

There'll be two other changes this season. Each team will be allowed to carry two overage players, providing they played for their respective team as a 20-year-old last season.

Another rule change sees teams awarded a bonus point following an overtime loss.

Players wishing to try out for the Rebels are asked to call John Chafee at 347-3650 or Ken MacDonald at 347-2581.

Bike for Terry Fox

While canoeists paddle on the St. Lawrence Sunday in the annual Terry Fox Canoe Floatilla at Charlottenburgh Park, cyclists in the area will also be busy.

Lancaster resident Guy Picard is organizing a bike-a-thon for people not interested in participating in the floatilla. Money raised from the bike-a-thon, which is organized in conjunction with the Terry Fox Floatilla will go to the Cancer Society.

Cyclists will bike from St. Joseph's School in Lancaster to Curry Hill and back. The bike-a-thon gets under way at 1:30 p.m.

Pledge sheets and further information can be obtained from Guy Picard at 347-3862.

Terry Fox Floatilla

SOUTH LANCASTER—The fifth annual Terry Fox Canoe Floatilla will be held this Sunday at Charlottenburgh Park, at 1 p.m.

Anyone interested in participating can pick up pledge sheets from Maurice Sauve in Alexandria, Bruno Major in Williamstown and Larry Filion in Cornwall.

The floatilla consists of a scenic canoe ride along the shores of the St. Lawrence River past Summerstown. The course starts at Charlottenburgh Park and is 10 miles in length.

Participants can obtain further information by phoning Maurice Sauve at 525-2940, Bruno Major at 347-3510 or Larry Filion at 938-0235.

SUMMER IS OVER

It's Time To Close Your Pool

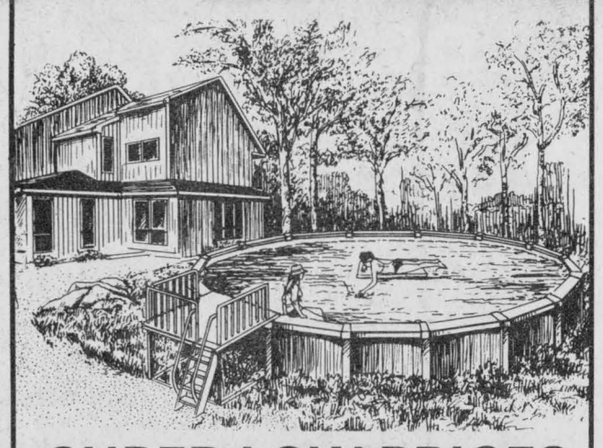

SUPER LOW PRICES

On Winter Pool Covers (all sizes)
Winterizing Pool Chemicals
FREE Computer Water Test

To assure you of the proper ph and chemical balance

Do-It-Yourself—or let our experts close up your pool in safety

Call or drop in soon to . . .

ROY'S POOLS, WELLS, CHEMICALS
410 7th St., West, Cornwall 933-0411
37-1c

ONTARIO HOCKEY LEAGUE
Cornwall Royals
Major Junior Hockey



ROYALS vs. KINGSTON CANADIANS
Saturday, September 14

7:30 p.m. at Cornwall Civic Complex
Adults $5.50; Students & Children $3.75

Civic Complex Box Office opens at 11 a.m. on game day
COMING ATTRACTIONS Home Exhibition Schedule
ROYALS v. OTTAWA 67's- Sunday, September 22nd - 7:30
HAVE YOU GOT YOURS YET? ROYALS SEASON TICKETS are on sale at the Royals office on the lower mezzanine of the Civic Complex or Tel. 933-0264.
37-1c

Glen Sandfield sprites win

(Continued from Page 13)

Last Tuesday evening, Laggan won the junior girls title, nipping Alexandria 3-2.

Carol MacLeod sparked Laggan with a pair of goals, while Margaret Fraser rounded out the scoring.

Jenny Lowe and Lisa Poirier were the goal scorers for Alexandria.

INTERMEDIATE GIRLS

Laggan won both games against Alexandria A last week in the final of the intermediate girls division.

Saturday night, Kerri Cooke earned the shutout for Laggan following a 3-0 win.

Tammi MacPherson led Laggan with two goals, while Bobbi-Jo MacLeod completed the scoring.

Two nights earlier, Tammi MacPherson's hat trick led Laggan to a 6-2 triumph over Alexandria. Bobbi-Jo MacLeod chipped in with a pair of goals, while Kristen Smith rounded out the scoring.

Michelle Gallant and Jenny McDonald tallied for Alexandria.

Alexandria A advanced to the finals with a 2-0 win against Glen Sandfield last Tuesday night.

Jenny McDonald and Michelle Gallant accounted for the Alexandria scoring.

Highland wins

Highland Motors used the long ball to trim Alexandria Builder's Supply's lead to 3-2 Monday night in the best-of-seven final.

Highland batters slammed four round trippers en route to a 12-5 win over Alexandria Builder's Supply.

Frank St. Pierre belted a three-run homer, while Jean Paul Claude and Mike Vaillancourt had two-run shots and Bob Menard had a solo shot.

Highland Motors' Luc Poirier continued his hot batting streak during the playoffs with a two-for-three performance at the plate, scoring three runs.

Losing hurler Guy Quesnel belted a two-run homer, his fourth in the playoffs. He had two hits and scored twice.

Jean-Luc Desautels went the distance on the mound for the win, while Quesnel needed relief help from Donald Carriere in the fourth inning.

In the fourth game of the series last Thursday night, Alexandria Builder's Supply doubled Highland Motors 6-3.

Donald Carriere was the winning hurler, while Mike Vaillancourt took the loss. Jean-Luc Desautels hurled the last two innings for Highland Motors.

Robert Quesnel had three hits in three appearances for Alexandria Builder's Supply, while Robert Lajoie had two hits for Highland Motors.

Game six in the series is slated for Thursday night and if a seventh game is needed, it will be played Monday night.

CHAR-LAN MINOR HOCKEY ASSOCIATION

General Meeting

Monday, September 16
7:30 p.m.
Charlottenburgh Recreation Centre
On the agenda will be the proposed:
Revision to our constitution
Please attend, we need your imput and support
Late registration for hockey can be taken to the arena during office hours
37-1c

SPORTS CALENDAR

WEDNESDAY, SEPTEMBER 11
Public Skating
7 p.m. - 8:30 p.m.
Glengarry Sports Palace
* * * * *
THURSDAY, SEPTEMBER 12
Public Skating
3 p.m. - 4:45 p.m.
Glengarry Sports Palace
Glengarry Hockey School
5:30 p.m. - 8:30 p.m.
Glengarry Sports Palace
Alexandria Junior Glens Training Camp
8:30 p.m. - 10:30 p.m.
Glengarry Sports Palace
* * * * *
FRIDAY, SEPTEMBER 13
Glengarry Hockey School
5:30 - 8:30 p.m.
Glengarry Sports Palace
Alexandria Junior Glens Training Camp
8:30 p.m. - 10:30 p.m.
* * * * *
SATURDAY, SEPTEMBER 14
North-Glen-Stor Hockey Registration
9 a.m. - Noon
Maxville Sports Complex, Finch Arena,
Crysler Community Centre
Glengarry Hockey School
9 a.m. - Noon
Glengarry Sports Palace
Alexandria Junior B Glens Training Camp
Noon - 2 p.m.
Glengarry Sports Palace
* * * * *
SUNDAY, SEPTEMBER 15
Terry Fox Floatilla
1 p.m.
Charlottenburgh Park
Alexandria Junior Glens Training Camp
Noon - 2 p.m.
Glengarry Sports Palace
Glengarry Slow Pitch League
9 a.m.
Island Park
* * * * *
MONDAY, SEPTEMBER 16
Glengarry Hockey School
5:30 p.m. - 8:30 p.m.
Glengarry Sports Palace



MARCEL LALONDE
ELECTRICAL CONTRACTOR
LOCHIEL ST. EAST
TEL. 525-3345

GTL always on the move
Alexandria
Tel. 525-1433

10% DISCOUNT WITH THIS AD
ALEXANDRIA AUTO GLASS & TRIM INC.
182 Main St. N. Alexandria
525-2481

Glengarry HONDA
HOURS Mon.-Fri. to 8 p.m. Saturday until noon
WE SERVICE BEFORE AND AFTER THE SALE
Hwy. 34 South Alexandria
525-3760 525-3766

ALEXANDRIA BUILDERS SUPPLIES LTD.
HOME/ALL BUILDING CENTRE
Tel. 525-3151

THEORET VIDEO INC
VIDEO RENTALS & MOVIES VHS
Very good assortment of tapes on hand.
New arrivals every week
Alexandria 525-1006

J. & E. GARAGE
Service Station and Gas Bar
Guaranteed work on all repairs
24-Hour Towing Service
129 Kenyon St. Alexandria
525-4309

MAURICE LEMIEUX
BOOKKEEPING
66 Main St. S., Alexandria
525-1666-4571

AG GLENGARRY
AGGREGATES & CONCRETE
"We do our level best"
Green Valley 525-1750

ROBERT RENTAL
We sell generators and repair small engines
Hwy. 43 West Tel. 525-2807

RON'S SERVICE SHOP
EXCLUSIVE YAMAHA DEALER
The way it should be.
Main St., Moose Creek 538-2887

Televisions Stereos Towers
Antennas Rotors Etc.
with 17 years experience
Ladouceur Electric Service
(Located At Marcel TV-Furniture Ltd.)
(613) 525-3695

ALEXANDRIA
Restaurant Pizzeria
ACROPOLIS
Dining Lounge
ITALIAN - CANADIAN - CHINESE
127 Main St. S. Alexandria
Tel. 525-2744 or 3075

LAUZON ACCOUNTING
Bookkeeping & Income Tax Returns
124 Main St. S., Alexandria
525-2069. if busy call 525-4731

Menard LUMBER
(Beside Bowling)
296 Main St., S.
Tel. 525-4723

WILFRID MAJOR
FEED SERVICE
North Lancaster
347-3211 or 347-3919

SALON UNISEX
Marielle Hamelin, Prop.
Complete Hair Styling for Ladies' and Men
78 Main St. S., Alexandria.
Tel. 525-2296

Betty
GRÂCE A VOUS BECAUSE OF YOU
GEORGE LANTHIER ET FILS LTEE
Alexandria Tel. 525-2435

MASSON INSURANCE BROKERS LIMITED
All Types of Insurance For Your Needs
8 St. George St. W. 525-1836

GLENGARRY TRUCK CENTRE
Heavy Duty Truck Repairs
Highway 43 Alexandria
525-4463

TOYOTA HIGHLAND
Maxville
527-2735 or 347-3950
Bill Metcalfe Ed Poburyny

SKY-HI VIDEO Rentals
ALEXANDRIA 525-1736
LANCASTER 347-3296
CASSELMAN 764-3340
3 locations to serve you
Over 2,000 cassettes for your viewing pleasure

CANADIAN TIRE
CANADIAN TIRE
R. Lewis Sales Ltd.
400 Main St. S. Alexandria 525-3454

HOPE'S AUTO PARTS
We Carry a complete line of Car Care Products
40 Main St. S., Alexandria
525-1330

PHJ BUILDING SUPPLIES
Lumber - Hardware - Carpets
Sico Paint - Floor Coverings
294 Main St., N. Alexandria
525-3446

ALEXANDRIA IGA
Main St., S. Alexandria

GLENGARRY SPORTS PALACE
Macdonald Blvd.
Alexandria
525-3600

GLENGARRY
FLOWERS and GIFT SHOP
Our Flowers say it better
24-Hour Phone Service
525-1660 Teleflora
43 Main St. S. Alexandria

DESROSIERS & HOPE
Siffari JEWELLERS
DIAMOND RINGS
BULOVA CARDINAL WATCHES
49 Main St. S. Alexandria
525-2339

MICHEL LEFEBVRE
Sealtest DISTRIBUTOR
Chisholm Street, Alexandria
525-3888 or 3800

CHEV-OLDS TITLEY ALEXANDRIA, ONT.
Formerly Glengarry Motor Sales
Highway 34 South, Alexandria
525-1480 or 347-2436

Complete Home Furnishings
You'll always do better at...
MARCEL TV-FURNITURE LTD.
prestige ALEXANDRIA 525-3692

RYAX HOLDINGS INC.
John Ryan, Proprietor
Starter and Alternator Rebuilders
WHOLESALE AND RETAIL DEALERS
60 Main St., S. Alexandria 525-1123

Roy's GARAGE (Green Valley) LTD.
We treat you Royally
PONTIAC BUICK Cadillac GMC Trucks
Green Valley 525-2300



SPRITE CHAMPS—The Glen Sandfield sprite team defeated the Alexandria Blazers in a thrilling seven-game final series to win the championship in the Glengarry Soccer League. Pictured in the front row, left, Jeremy Kennedy, Neil Decoeur, Tommy Tuppert, Duncan Fraser, Craig Calvank, Chris Leggett, Gerry McIntee, Jamie McDermid and Murray MacLeod. Back row, left Tod Hartrick, Elliot Proctor, Chris McLennan, Peter Bradford, Malcolm MacPherson, Ewen Kennedy, Ryan Calvank, Billy Tuppert, Jason Poll and Jason Nixon, Coaches, left, Gordon MacPherson, Gerry Tuppert and Ernie MacMillan. Missing is Dan Booth.

Squirts had satisfying season

Although Alexandria Giroux Sport Squirts lost 9-3 to Chesterville recently in the fifth and deciding game in the Osnabruck Township Minor Softball League final, Coach Daniel Brunet was still pleased with his team's effort this season.

Brunet, who coached the club along with Richard Sabourin, had mixed emotions after losing in the final.

"This was the best team I've ever coached," said Brunet. "We finished with an overall record of 33-12 which included regular season, playoffs and tournaments. I didn't think we would do that well because of all the rookies we had. It would have been nice to win in the end, but I'm still satisfied with the season we had."

Brunet will be coaching a peewee squad next season and all of the players on this year's squad will be moving up to peewee.

The club recently held its awards banquet. Players were presented with trophies for their efforts. The best offensive player was Normand Decoste, while Luc Sabourin took honors as the best offensive player.

Randy Gebbie was named the most dedicated player, Daniel Dumont was the most improved player, Pascal Joanette was rookie of the year and Michel Lajoie was chosen the most sportsmanlike player combined with on-field performance.

A special plaque was presented to Julie Francoeur, who volunteered her services as the club's statistician throughout the season.

Brunet also said there's a possibility more teams from Alexandria will compete in different age categories next year in the Osnabruck Minor Softball League.

Camp should be competitive

Alexandria Junior C Glens opens their 1985 training camp September 30 at the Glengarry Sports Palace.

Manager Raymond MacDonald expects a competitive camp with a few returning veterans and a crop of rookies.

"We should have around 30 players at the camp," says MacDonald, back for his second season as the club's manager. "Our biggest priority will be finding two goaltenders."

The eight-team Eastern Ontario Junior C Hockey League opens its season in mid-October. Other clubs in the circuit are defending champion Chesterville, Russell, Embrun, Finch, St. Isidore, Long Sault and Casselman, who'll begin its first year of operation in the league.

Handling the coaching duties again this season is Bill Gebbie. The club will be one of the best dressed on the ice this season, sporting new sweaters and Cooperalls. MacDonald is pleased with the response from the community during a recent sponsorship drive.

"We had a very good response from the community during our recent sponsorship drive and I'd like to thank everyone who sponsored the club," said MacDonald.

The opening on-ice session on September 30 starts at 9 p.m. at the Glengarry Sports Palace.

Coaches needed

The Alexandria Minor Hockey season is fast approaching and coaches are needed.

Anyone interested in coaching in the Bantam House League is asked to phone convener Daniel Brunet at 525-3899.

Participants needed for Alexandria Triathlon

Preparations are under way for the third annual Alexandria Triathlon, September 22, at Island Park.

Participants are needed for the event which is open to everyone. The triathlon consists of a double canoe race for three miles at Mill Lake, a 14-mile bike run to Glen Robertson and back, concluding with a two-mile jog.

The fee for the event is $5, until September 15 and $7 up until the 1 p.m. start of the race that day.

Trophies will be awarded to the various winners in the open class, as well as silverware to the top Glengarrians.

Pierre Pinard and Ron Philipps, two men who have participated in the World Triathlon Championships, have confirmed their entries in the Alexandria Triathlon.

Further information may be obtained by phoning co-chairman Maurice Deguire at 525-29 or 525-4319 or Maurice Sauve at 525-2940.

Tourney a success

LOCHIEL — Thirty-nine teams recently took part in the first annual Gerald McDonald Memorial Soccer Tournament, held at Father Gauthier Recreational Centre in Lochiel.

Teams were entered in sprite, peewee, bantam, junior girls, intermediate girls, senior girls and senior men divisions.

Capturing the championship in the sprite division was Glen Norman, ousting Laggan in the final contest. Laggan took top honors in the junior girls' category after beating Alexandria.

The peewee crown went to Alexandria after the team defeated Laggan in the deciding game. Greenfield won the bantam crown over Laggan, while the intermediate girls' title went to Glen Sandfield over Laggan.

In the senior girls' division, Greenfield took top honors, defeating Glen Sandfield in the championship game, while Pine Grove captured the senior men's title after defeating Glen Sandfield.

Proceeds from the tournament went to the Canadian Cancer Society.

"The tournament was a huge success," said tournament chairman Gerry Simpson.

The three-day tournament, is in honor of the late Gerald McDonald, a long-time official and player in the Glengarry Soccer Leage. The tournament will become an annual affair.

Apple Hill wins

Apple Hill has won the championship of the North Stormont Ladies Fastball league with a 4-2 doubling of Williamsburg.

The series was close all the way, with three of the five games being decided by one run and two going into extra innings.

Apple Hill took the clincher, September 4, in Monkland, on runs by Nancy Shaver, Audrey Denneny and Jane Beckstead with two.

Williamsburgh made a slight comeback in the seventh on runs by Brenda Henophy and Debbie Patterson, but 4-2 was as close as they got.

Nancy Vandenbosch was the winning pitcher for Apple Hill.

Cholette top rookie

ST. PIE, QUE.—Alexandria's Michel Cholette recently finished fifth and second respectively during motorcycle road races at Sanair.

In the first race, Cholette suffered engine problems and had to settle for a fifth-place finish. In the next race, however, he battled a British Columbia racer in a hotly-contested race for second place.

Cholette is currently the top rookie and in fourth place in the Formula II class, driving a Yamaha 250 cc motorcycle.

Although the Canadian champion has been decided in his class, champions will be crowned in other classes this weekend at the Shannonville Speedway. The Shannonville race will be his last this season in the Castrol XLR series.

Wilkinson to speak

The Glengarry Federation of Agriculture will hold its annual regional meeting at the Green Valley Pavilion on Tuesday, October 1.

Guest speakers for this year's meeting will be Ontario Federation of Agriculture (OFA) Second Vice-President Jack Wilkinson and OFA Director Doug Avery.

The meeting begins at 8 a.m. and everyone is welcome to attend.

See Us For All Your Construction Needs
WE CARRY A FULL LINE OF BUILDING SUPPLIES
Free Estimates and Delivery
OPEN: Mon. to Fri. 8 to 5:30, Sat. 8 to 3
unifotal The Problem Solver
CURRY HILL
LUMBER AND BUILDING SUPPLIES
Hwy. No. 2 Bainsville 45-tf 347-2401

JONSERED PRO LINE
CHAINSAWS
FALL SALE
Save $70 to $110
On all models of Jonsered Chainsaws in stock
While Supplies last
Alex Robertson Sawmill
R.R.#2 Martintown 528-4262
37-6c

Glengarry Sports Palace
PUBLIC SKATING
Thurs. Sept. 12 3:30 - 5 p.m. Free Skating
Sat. Sept. 14 2 - 3:30 p.m. Public Skating
Sun. Sept. 15 7:15 - 8:45 p.m. Public Skating
Wed. Sept. 18 3 - 5:10 p.m. Free Skating
Prime Ice Time
Available for the month of September
Tel.: 525-3600
37-1c

Prime Ice Time
Available
Week of September 16
at the
CHARLOTTENBURGH RECREATION CENTRE
Telephone: 347-2411
36-2c

Ontario Broomball Association
REFEREE'S CLINIC
(Level 1)
to be held in Finch
SATURDAY, SEPTEMBER 21
For further information call
Doug Workman at
984-2733
37-2c

THANK YOU
A very sincere thank you to all those who contributed prizes and cash to be used as prizes in the Budweisser National Walleye Championship and to everyone who came out on the weekend to visit us.
This has been our most successful tournament yet.
All proceeds from this event go into conservation programs to protect and encourage wildlife breeding.
If you are interested in participating in one of these projects we will be having a spawning grounds maintenance and production day on Saturday, September 14. Anyone who wishes to participate may meet at the Lancaster Inn Restaurant at 8 a.m. Saturday morning.
THANK YOU AGAIN
The South Lancaster Fish & Game Club Inc.
37-1c

REGISTRATION
For Alexandria Minor Hockey Association Inc.
Saturday September 14 12 p.m. - 5 p.m.
Friday September 20 6:30 p.m. - 9 p.m.
Saturday September 21 9 a.m. - 4 p.m.
at
Glengarry Sports Palace
Alexandria, Ont.
FEES:
Alexandria, Lochiel, & Lancaster $50.00
Kenyon $97.00
Late Registration
will be a fee of $10.00 extra
Anyone interested in Coaching Travelling team for Atom, Pewee, Bantams, Midgets is asked to contact Gaetan Ravary at 525-1568.
also
There will be a sale of hockey equipment held at the same hours. Unsold equipment must be picked up by 4 p.m. on September 21, 1985.
37-2c

8.8% FINANCING
on
TEMPO.....TOPAZ
ESCORT.....LYNX
RANGER.....BRONCO II
PLUS
FREE AIR CONDITIONING
On Tempos and Topazes with Special Value Packages
1985 TEMPO
1985 LYNX
1985 RANGER
1985 BRONCO II
GLENGARRY
FORD - MERCURY
MAXVILLE - ONT.
Ford 5 YEAR UNLIMITED DISTANCE DURAGUARD WARRANTY
Built Ford Tough
(At the former MacEwen Ford location)
Where YOU, The Customer, are always No. 1
527-2007, 527-2009 or 538-4518
37-1c

Terry Fox Canoe Floatilla
Sunday, Sept. 15
1:00 p.m.
Terry Fox Bike-a-thon
in Lancaster
Sunday, Sept. 15
1:30 p.m.
Guy Picard
347-3862
Alexandria Triathalon
Sunday, Sept. 22
1:00 p.m.
at Mill Lake
3.5 mile canoe,
15 mile bike,
2 mile run
Contact:
Maurice Sauvé
525-2940 or
931-2953 evenings
Maurice Deguire
525-4319
This ad sponsored by Sauve Real Estate
37-1c

Junior B Glens
TRAINING CAMP SCHEDULE

Thursday, September 12 -	8:30 p.m. - 10:30 p.m.
Friday, September 13 -	8:30 p.m. - 10:30 p.m.
Saturday, September 14 -	12:00 p.m. - 2:00 p.m.
Sunday, September 15 -	12:00 p.m. 2:00 p.m.
Tuesday, September 17 -	9:00 p.m. - 11:00 p.m.
Thursday, September 19 -	8:30 p.m. - 10:30 p.m.
Friday, September 20 -	8:30 p.m. - 10:30 p.m.
Saturday, September 21 -	12:00 p.m. - 2:00 p.m.
Sunday, September 22 -	12:00 p.m. - 2:00 p.m.
Wednesday, September 25 -	8:30 p.m. - 10:30 p.m.

We invite all those interested in trying out for the Alexandria Jr. "B" Glens to show up at our first workout on:

THURSDAY, SEPTEMBER 12, 1985
at 8:30 HRS.

Come and meet our new coach
ROCH LAJOIE

37-1c

CLASSIFIED ADVERTISING

Coming Events

RUMMAGE sale, Church on the Hill, Alexandria, Friday, October 4, 2p.m.-8 p.m., and Saturday, October 5, 9 a.m.-12 noon. Fall and winter clothing, boots, shoes, books, household items, toys. 37-4p

Mr. & Mrs. Archie O'Connor
and
Mr. & Mrs. Jack Danaher
cordially invite everyone
to a
WEDDING RECEPTION
in honor of
their children
JOANNE & B.J.
Sat., Sept. 21
in Alexandria
For more information
Tel. 525-3729 or 347-2169
37-2p

Benefit Dance
in Maxville
on
Saturday, September 14
for
Donald & Freda Campbell
and
Gordie & Debbie Campbell
who lost their house by fire
Good local music
Lunch served
For further information call
524-5517 and 525-2185
37-1p

Friends and relatives are invited to celebrate a
40th
Wedding Anniversary
for
Albert & Juliette
Aubin
to be held at the
Martintown
Community Centre
on
Sunday, September 15
from 2 to 5 p.m.
Everyone welcome
36-2p

You are cordially
invited to a
WEDDING RECEPTION
in honor of
MELODY CAPRON
daughter of
Mr. & Mrs. Clifford Capron
Glen Robertson
and
ALEXANDER NIXON
son of
Mr. & Mrs. Horace Nixon
Vankleek Hill
SATURDAY, SEPTEMBER 21
St. Bernardin Community Centre
Music by: Mike Gibbs
Lunch served
Everyone welcome
37-2c

Church Services

LOCHIEL REFORMED
PRESBYTERIAN CHURCH
Lord's Day Services
11 a.m. and 8 p.m.
Bible School 10 a.m.
Wednesday 8 p.m.
Prayer & Bible Study

Tel. 874-2989

ANNIVERSARY
SUNDAY SERVICE
Zion United Church
Apple Hill
SEPT. 15, 1985
11:00 a.m.
Guest speaker:
Rev. George Tomita
Lunch following service
37-1p

UNITED CHURCH
OF CANADA
Services of Worship
Sunday, September 15

*Alexandria	9:30 a.m.
*Dalhousie Mills	11:15 a.m.
Glen Sandfield	10:00 a.m.
East Hawkesbury	11:30 a.m.

*Sunday School Opening
REV. GORDON SAVILLE
REV. JANICE STEVENSON
Tel. 525-2858
37-1c

Alexandria Community Christian Fellowship
SUNDAY
9:45 a.m.
Sunday School
11:00 a.m.
Morning Worship
Harmony Glen School
WEDNESDAY
8 p.m.
Bible Study
68 McNab Street
"Jesus is Lord"
525-3327
33-tf

Coming Events

GENERAL meeting of GAMR Inc. will be held Wed., Sept. 18, at the Don Johnston Building (Arc Industries) at 7 p.m. Everyone welcome. 36-2c

CARD party at the church hall, Glen Robertson, on Tuesday, September 17, starting at 8 p.m. Sponsored by Club 65 of Glen Robertson. Lunch and prizes. Everyone welcome. 36-2p

THE Glengarry School of Piping and Drumming will begin lessons on Sept. 14, 1985, at the Senior Elementary School in Maxville, at 10 a.m. and 1 p.m. Beginners in both piping and drumming welcome.

You are cordially inivited
to a
25th Wedding Anniversary Reception
in honor of
Murdo and Evelyn
(MacCuaig) Stewart
SATURDAY, SEPT. 7
in
Maxville, Ont.
Music by:
Lochiel Strings
35-2p

WEDDING RECEPTION
in honour of
MEG ANDRE
daughter of
Mr. & Mrs. Adrien Andre
and
MIKE LALONDE
son of
Mr. & Mrs. Marc Lalonde
Sat. September 14
8 p.m.
in Williamstown
Music D.J.
Everyone Welcome
37-1p

Glengarry
Soccer League
Banquet and Dance
on
Saturday, September 21
at the
Bonnie Glen
Music by:
The Brigadoons
Tickets available from coaches or area reps until September 15.
Support your soccer league
37-2c

OKTOBERFEST
BAVARIAN DANCE
Saturday, September 21
9 p.m. to 1 a.m.
Pioneer Hall
Lancaster Park
Buffet after midnight
Door & best ethnic costume prizes
Orchestra:
Continental Quartet
Advance Tickets Only
$7. per person
TELEPHONE:
347-3452
36-3c

Green
Valley
Pavilion
Tel. 525-1079
SATURDAY, SEPT. 21
Wedding reception in honor of Fred and Gail Muir (nee Hay) daughter of Theresa and the late Ranald Hay of Dalkeith, son of Jean and the late Jack Muir of Vankleek Hill. Music by Bruce Golden and The Country Gold. Lunch. Everyone welcome.

SUNDAY, SEPT. 29
St. Mary's Parish Supper.

FRATERNITE
ALEXANDRIA
INC.
BINGO
starts 8 p.m.
FRI., SEPT. 13
JACKPOT $570
in 5 numbers
CARD PARTY
Thursday, Sept. 19, 1985
Starts at 8 p.m.
Lunch—Prizes
MONTHLY DANCE
Saturday, September 28
Starts at 8 p.m.
Lunch Served
PHYSICAL FITNESS EXERCISES
Every Monday
at 1:30 p.m.
in the Hall
37-1c

Coming Events

ANNIVERSARY service, Gordon Presbyterian Church, St. Elmo, Sept. 22, at 2:30 p.m. Guest speaker Dr. Margaret Arkinstall, Barrie, Ont. Social hour to follow in church hall. A warm welcome to all visitors. 37-2p

CHURCH on the Hill sponsors a turkey dinner at Alexandria Curling Club, Friday, September 27, 5 to 8 p.m. Adults $6, children 12 and under $3. Everyone welcome.37-3c

ALBERTA'S Fall Dance, Sept. 21, 8 p.m., at Rosscarrock Community Hall, 4411-10th Ave., S.E., Calgary. For more information phone Lois Morris at 286-5901. 37-2p

REMINDER: Maxville United Church will be holding its turkey supper, Saturday, October 19. Everyone welcome. 37-1p

Laurier & Vivian Poirier
and
Rene & Olive Seguin
cordially invite everyone
to a
Wedding Reception
in honor of
their children
JUDY & LEO
Saturday, September 14
Best Western, Parkway Inn
Brookdale Ave.
Cornwall
Everyone welcome
36-2c

The children of
Lawrence and Elsie
Lapensee
cordially invite you
to attend the
25th Wedding Anniversary
of their parents
at
St. Bernardin
Community Centre
on
Friday, September 13
at 8:30 p.m.
Music: Bruce Golden
Lunch Served
Everyone welcome
36-2p

The Family
of
Charlie & Mary Rose
Pilon
of
Williamstown, Ont.
cordially invite you to an
OPEN HOUSE
between
2 - 5 p.m.
Saturday, September 14
to acknowledge their
60th
Wedding Anniversary
Best Wishes Only Please
36-2p

MAXVILLE & DISTRICT SPORTS COMPLEX
Ice season begins
Saturday, Sept. 28
Anyone interested please
CALL NOW!
For information concerning our banquet hall facilities for weddings, mixed parties social gatherings, business meetings, etc.
Please call
527-5659
Let our experienced staff assist you with catering and entertainment suggestions

TURKEY SUPPER
Friday, September 27
5:00 to 8:00 p.m.
Church-On-The-Hill
at
Alexandria Curling Club
Adults: $6, Children 12 & Under: $3
Everyone Welcome
Ad sponsored by Shepherd Sports
37-3c

BONNIE GLEN



Hwy. 43
Tel. 525-3078 or 525-2646

FRIDAY, SEPTEMBER 20
Wedding reception in honor of Kenny MacLeod, son of Margaret and Norman MacLeod of Dunvegan and Annette Massia, daughter of Mr. and Mrs. Charles-Emile Massia of Alexandria. Lunch. Country Comfort Orchestra. Everyone welcome.

SATURDAY, SEPTEMBER 21
The Glengary Soccer League Banquet and Dance. Music by the Brigadoons.

STILL A FEW GOOD DATES AVAILABLE

Coming Events

THERESE Whelan and Denis Seguin, Development and Peace Organization, will show slides and share the experiences of their trip to Nicaragua at The Church on the Hill, Alexandria, Thursday, Sept. 12, 8 p.m. Fellowship follows. Hosted by United Church Women. Everyone welcome. 37-1p

APPLE Festival at Sacred Heart Hall, Alexandria, Sept. 21, from 1-4 p.m. Crafts and bake sale. Everyone welcome. Door prize. Adm. $1. 37-2p

DON'T forget the Glengarry Memorial Hospital Auxiliary October Cheesefest, Sunday, October 6 at the Glengarry Sports Palace, from 2 to 4 p.m. 37-4c

UCW. Fall sale and salad tea Glen Sandfield Hall. Sept. 14 at 2p.m. 37-1p

Mr. & Mrs. Mike Oetelaar
and
Mr. & Mrs. Gerard Leger
cordially invite everyone
to a
WEDDING RECEPTION
in honor of
SINDY & NOEL LEGER
Friday, September 20
Glengarry Sports Palace
Music by: Nowickyj
Lunch
Everyone welcome
37-2p

SUNDAY
BINGO
Sunday, Sept. 15th
7:30 p.m.
Glengarry Sports Palace
14 Games - $25
1 Game - $250
6 Specials - 50/50
1 Winner Take All
Door Prizes
$25, $15, $10
Admission $1.00
37-1c

CERAMIC
WORKSHOP
beginning
SEPTEMBER 10
Few places available
Classes
Tuesdays & Thursdays
1 p.m. - 4 p.m.
7 p.m. - 10 p.m.
CALL EDNA
525-3789
We sell
paints, greenware, brushes

GLENGARRY
SPORTS
PALACE
Tel. 525-3600
BINGO
Thursday, September 12
8:00 p.m.
JACKPOT $1,300
in 7 numbers
15 regular games
6 specials 50/50
1 Winner Take-All
Door prizes
$10, $15, $25
ALL CARDS
3 for 50c
7 for $1.00
15 for $2.00
37-1c

Coming Events

EUCHRE Monday, Sept. 16, 8:30 p.m. at Anglican Hall, Vankleek Hill. Sponsored by The Barb Church. 37-1p

AIR
CADETS
First Parade
#379
Glengarry Squadron
Thursday, Sept. 19
at 7 p.m.
G.D.H.S. Cafeteria
35-3p

HANDWEAVING
Course For Beginners
Tuesdays & Thursdays
9:30 - 4:00 p.m.
Starting
Sept. 24 to Oct. 10
Looms available for use
Tel. Joan Sutcliffe
932-2689
Cornwall
37-2p

ANNIVERSARY
SUPPER
Zion United Church
Apple Hill
Tues., Sept. 17
4:30 - 7:30 p.m.
Adults $6.00
12 yrs. & under $3.00
37-1p

MIXED PARTY
in honor of
BARBARA MacINTOSH
daughter of
Mr. & Mrs. Milton MacIntosh
DEAN MACDONELL
son of
Mr. & Mrs. Ron Macdonell
FRIDAY, SEPTEMBER 13
in Maxville
Station to Station Disco
For further information
TELEPHONE:
527-3008
36-2p

International Plowing
Matching and Farm
Machinery Show
September 17 to 19, 1985
Elgin County 3-day
Bus tours via Delaney
Motorcoach
$119 per person
double occupancy
includes transportation
accomodation and
admission. For more
information, contact
Stormont Tours
Tel. 346-2063

CHARLOTTENBURGH RECREATION CENTRE
BINGO
Every Tuesday
8 p.m.
Jackpot $500
Plus $25 weekly until won
Everyone Welcome
* * *
Good Hall Rental
Dates Available
347-2411

Marine

12-foot aluminum boat, 9.9 Johnson motor; also insulated truck cap; Miller 400 amp. gas welding machine on trailer. Tel. after 5 p.m., 347-3238. 37-3p

17 foot 1977 sunray 120 hp inboard-outboard motor, depth finder am/fm radio $5200. Call after 6 p.m. at 525-2010. 37-1p

MERCURY OUTBOARDS
HORS-BORD

Storage space now available for 1985

MAC'S MARINA
Hwy. 2 South Lancaster
347-2788

Entertainment

CHEZ PAUL
Dalhousie, Que.
Rock'n Roll
Dance
EVERY
FRIDAY NIGHT
Music by Dude
9 p.m. - 2 a.m.
30-tf

Cards of Thanks

ALLEN—We would like to thank everyone who attended our wedding reception. Special thanks to the ones who helped in any way.
—Scott and Faye. 37-1p

MacLEOD—The family of the late Donald D. MacLeod wish to thank the many friends and neighbors who gave help and comfort at the time of his recent death. Special thanks are due to the Rev. Herbert Goold, Mr. Walter Davison, Mrs. Clarence MacMillan, Miss Janie MacPherson and the choir for their help at the memorial service; to the Kirk Hill UCW for the lunch afterwards, and to all those who sent donations and expressions of sympathy. Your kindness has been much appreciated. 37-1p

DEWAR—We wish to extend our sincere thanks to our relatives, neighbors and friends who joined with us to celebrate our 25th wedding anniversary. Special thanks to those who planned the evening, and to the participants who provided the entertainment, as well as the cards, gifts and good wishes received. All of these helped make the evening a memorable one for us.
—Cecil and Claire. 37-1c

O'CONNOR-DANAHER — We would like to express our thanks and appreciation to family, friends and relatives who attended our mixed party on August 17. Special thanks to the organizers and anyone who helped in any way.
—Joanne and B.J. 37-1p

McILWAIN—The family of the late Russell McIlwain wish to extend a very sincere thank you to our neighbors, friends and relatives, who sent flowers, memorial donations, messages of sympathy and for gifts of food received during our recent sad bereavement. Our sincere thanks are extended to the staffs of the Community Nursing Home, Alexandria, the Chronic Care section of Glengarry Memorial and the Pleasant Rest Nursing Home, L'Orignal, for their excellent care. Special thanks to Rev. Robert Martin and Rev. Gordon Fresque, the organist, choir, the ladies of Knox Ladies Aid and the Noel Funeral Home for their many kindnesses. All are greatly appreciated.
—Ella McIlwain and family.37-1p

PAQUETTE—The family of the late Yvonne Paquette wish to express their sincere thanks to all friends and relatives who sent flowers, mass cards, messages of sympathy, and gifts of food during our recent bereavement. We would like to thank the staff of Glengarry Memorial Hospital for the excellent care given to a wife, mother and grandmother. Also, our sincere thanks to Ron Munro for his genuine kindness and support.
—The family. 37-1p

DEN OTTER - LAROCQUE—We would like to thank everyone who attended our mixed party and wedding reception. Special thanks to the organizers and anyone who helped make these events a success.
—Pat and Gerald. 37-1p

CAPRON - NIXON — We would like to thank everyone who attended our mixed party. Special thanks to the organizers for making it a success.
—Melody and Al. 37-1p

In Memoriam

MacLEOD—In loving memory of a dear wife, mother and grandmother, Mary MacLeod, who passed away September 12, 1983.
Fond are the ties that are broken,
Dear is the one that is gone,
In memory we shall keep her
As long as the years roll on.
—Always remembered by Dan, Donna Mae, Stanley, Murray and Stuart. 37-1p

BUCKLER—In loving memory of a dear husband and father, Gilbert Buckler, who passed away two years ago Sept. 23/83.
Dear Dad, we shall never forget you
Sweet memories cling round your name,
True hearts that in life always loved you
Will love you in death just the same.
—Always remembered by your wife Mary, son Bill, Margaret, Bonnie, Heather & Jamie, Christa & Paul. 37-1p

Entertainments

COMMERCIAL
HOTEL
Lancaster
Music by:
Paul Smith
and
Vern Boyer
Friday and Saturday
September 13 and 14
Everyone Welcome
37-1c

KING EDWARD
HOTEL
Apple Hill, Ontario
PRESENTS
Johnny Brunet
and the
Country Ramblers
Fri., Sat., Sun.
Sept. 13, 14, 15
Sunday—Hot Buffet
Cabbage Rolls
37-1c

In Memoriam

McDONALD— In loving memory Archibald J. McDonald passed away, 12 Sept, 1984.
The world changes year to year.
And friends from day to day.
But never will the one I loved
From memory pass away.
—Always remembered, Annie and Ethel Hope. 37-1p

Births

WASSON—Terry and Cathy (Laplante) are proud to announce the birth of their first child, a daughter, Jamie Marie, on Monday, August 26, 1985, at Peterborough Civic Hospital, weighing 7 lbs. Proud grandparents are Don and Marie Wasson of Peterborough and Don and Margaret Laplante of Grant's Corners.

WINN—Robert and Virginia (nee Bohm) proudly announce the birth of a beautiful baby boy, Douglas Robert, on Friday, August 30, 1985, at Hotel Dieu Hospital, Cornwall. A brother for Ariana, Valerie and Margaret.

Deaths

McILWAIN, Russell—from Vankleek Hill, Ontario, passed away on Sept. 3rd, 1985, at the age of 82; beloved husband of Ella Nixon; beloved father of George Thomas from Dunvegan, Rae William from L'Orignal, Mrs. Ian Marston (Ella Charlotte) from L'Orignal, Mrs. Francois Legault (Shirley Elizabeth) from Limbour, Que.; brother of Mrs. William Newton (Alberta) from Vankleek Hill. Also survived by several grandchildren and great grandchildren. Rested at Noel Funeral Home Ltd., Liddycoat Chapel, 103 High Street, Vankleek Hill. Service was held on Friday, September 6th at 2 p.m. in Knox Presbyterian Church. Interment followed at McLaughlin Cemetery. 37-1p

MacDONALD, Donald—of Grenville, Que., in hospital, Sept. 6, 1985. Husband of Simone. He is survived by sisters Bertha MacMillan, Jean MacMillan, Annie MacDonald of Ottawa. Carrying out a request by the deceased there will be cremation followed by a memorial service in East Hawkesbury United Church, Saturday, Sept. 14, 1985 at 1:30 p.m., with interment of ashes in adjoining cemetery. 37-1p

Articles for Sale

3-piece chesterfield suite, in excellent condition. Tel. 527-2961.

In Memoriam

MacLEOD—In loving memory of a dear wife, mother and grandmother, Mary MacLeod, who passed away September 12, 1983.
Fond are the ties that are broken,
Dear is the one that is gone,
In memory we shall keep her
As long as the years roll on.
—Always remembered by Dan, Donna Mae, Stanley, Murray and Stuart. 37-1p

BUCKLER—In loving memory of a dear husband and father, Gilbert Buckler, who passed away two years ago Sept. 23/83.
Dear Dad, we shall never forget you
Sweet memories cling round your name,
True hearts that in life always loved you
Will love you in death just the same.
—Always remembered by your wife Mary, son Bill, Margaret, Bonnie, Heather & Jamie, Christa & Paul. 37-1p

Entertainments

COMMERCIAL
HOTEL
Lancaster
Music by:
Paul Smith
and
Vern Boyer
Friday and Saturday
September 13 and 14
Everyone Welcome
37-1c

KING EDWARD
HOTEL
Apple Hill, Ontario
PRESENTS
Johnny Brunet
and the
Country Ramblers
Fri., Sat., Sun.
Sept. 13, 14, 15
Sunday—Hot Buffet
Cabbage Rolls
37-1c

Misc. Sales

GARAGE Sale on Highway 43, 3 miles west of Alexandria, Saturday and Sunday, September 14 and 15. 37-1p

YARD sale Friday and Saturday, September 14 and 15 on Hwy 43, 1 mile after the Hospital, if rain, in the garage. 37-1p

YARD sale in Glen Robertson village Main St., 2 houses before Dalhousie Rd. Sat. & Sun. Sept. 14 & 15, from 8 to 6. Tel. 874-2308. 37-1p

YARD
SALE
Saturday & Sunday
SEPT. 14 & 15
10 a.m. to 6 p.m.
One mile south of Apple Hill
One mile east on the
First of Kenyon
Rain or Shine
37-1p

YARD
SALE
Saturday, Sept. 14
9 a.m. - 6 p.m.
St. Alexander's Parish
in
Lochiel
In case of rain, will be held in the church
37-1c

YARD
SALE
Saturday & Sunday
SEPT. 14 & 15
at
46 Maple Street
Alexandria
37-1p

Articles for Sale

NEW aluminum door; screen with 3 roll dispenser; various sizes of aluminum windows, glass and cutting board, saw blades, wringer washing machine, desk. Tel. 346-2197 mornings or evenings. 37-2p

42 sheets heavy tin, 9 ft. long 20 shorter lengths, custom sawed frame shed. Tel. 525-2809. 37-2p

I.R. BELL & SON
Scrap Metal, Batteries
Radiators, Copper, Brass and Steel
We also sell used pipe and steel plates
Prices have gone up for scrap metal
Please call for new prices.
ISADORE BELL
TEL. 933-1119
3000 COPELAND ST.
CORNWALL, ONT.

ALEX ROBERTSON SAWMILL
Slab wood, Fire wood
Hardwood and Softwood Lumber
"FREE ESTIMATES"
Wagon Racks — Wagon Kits
Cedar Squares up to 20 feet long
6x6, 8x8, 4 x 4, etc.
JONSERED CHAINSAWS (Sales & Service)
RR2 Martintown 17-tf **528-4262**

CLASSIFIEDS

Only $3.00
(20 words)
2nd week 50¢ less
RATES

General Classified—$3.00 for 20 words, plus .10 for each additional word.

Births, found, weddings, engagements, graduations, anniversaries (25th, 50th and over) will be accepted free, with picture to a maximum of 25 words. Over 25 words there will be a charge of .10 per word.

Classified display—$3.40 per column inch. We reserve the right to place all advertising under the appropriate classifications.
Box numbers—$5.00 per week (includes Box _____), c/o The Glengarry News, Box 10, Alexandria, Ontario. K0C 1A0.

Deadline for advertising: Monday, 4 p.m.

ALL ADS MUST BE PAID FOR IN ADVANCE

Articles for Sale

COBRA base, 23 channel, $100, firm; also 2 chrome rims, Universal, 14 by 7, $50. Tel 874-2152 after 7 p.m. 35-3p

ANTIQUE piano for sale. Tel. 525-3783. 35-4p

ALUMINUM running boards for pick-up truck. Excellent condition. Tel. 347-3893. 35-3p

OLD log building, 14'x18'; also chrome table with five chairs, in fair condition and a double bed frame. Tel. 347-3605. 35-3p

BEAUTIFUL wedding gown, size 5, for sale, never been worn; also 2 pink bridesmaid's dresses, one burgundy. Tel. 931-1619. 35-3p

SELIG six-piece sectional, Can be combined to create "sofa", "loveseat","chair" or "sectional". Excellent condition. Tel. 525-1107 35-3p

KIRBY vacuum cleaner and shampooer with all attachments, New condition. Tel. 538-2565. 35-3p

FOR sale and to be removed—15-ft. blue spruce. Best offer. Tel. 525-3761. 36-3p

BARN stoop, 18'x100', double-inch wall, tin roof. Two like-new 16-ft. steel gates. 24 stanchions and all steel attachments. Tel. 525-1336. 36-2p

UTILITY trailer, also tandem axle and wheels from a house trailer. Cement mixer. Tel. 538-2848. 36-2p

MANURE spreader, wood furnace, plastic tanks 200 and 150 gallons, steel and plastic drums, many more items. Tel. 346-2076 34-10p

PORTABLE electric Coronamatic Super 12 typewriter, in perfect condition. Tel. 874-2604. 37-1p

2-storey shed, 20x24; yours for the demolition and removal of materials. Tel. 525-1440. 37-1p

APPROXIMATELY 50' of wrought iron railing, in various lengths for sale. Best offer accepted. Tel. 525-1953 after 6 p.m. 37-3p

CARPETS, approx. 9x12, organge and beige, $20; approx. 10x14, shag orange, $20; approx. 9x9, mauve, $15. Tel. 525-3396. 37-3p

13-ft camper trailer, air cond., 3-way stove, awning; price $2,500. Tel. 525-1036. 37-3p

COLONIAL style bedroom set with canonball head and baseboard. For more information call 525-1861. 37-1p

DANBY refrigerator and electric stove, 4-burner, white, apartment size, very good condition, $400 or best offer. Tel. 525-5576. 37-1p

LINCOLN electric motor, 5 h.p., connects to 220 cable, $150. Tel. 347-2173 after 5 p.m. 37-1p

307 c.i.+ Auto. trans., dual exhaust can be fitted on Nova (Royal scotts), $150 for the lot; dog house, big enough for a German Shepherd, $35. Tel. 347-2866. 37-1p

BLACK leather coat, size 36; encyclopedia, (The New Book of Knowledge) edition 1975, Lands and People edition 1965; also 16-ft. fibreglass canoe. Tel. 525-3855. 37-2p

FIELD stone for stoning houses, cottages, fireplaces, etc., 1/2-ton pick-up truck $20 per load, 3/4-ton $25 per load. Must have own truck. Tel. 347-3452. 37-2p

PROPANE gas stove for sale, $150 or best offer. Tel. 527-3329, evenings and weekends. 37-1p

COMPLETE household furniture and electric appliances; also Pontiac Parisienne 1978 with safety check and fiberglass box for pick-up. Tel. 674-2154. 37-3p

RIFLE, Klein-Gunther 270, with 4-12 variable scope, case and shells. As new, $750. Tel. 874-2848.37-1p

WASHER and dryer, RCA, white, A-1 condition, $225. Call after 5 p.m., 347-3312. 37-2p

FRIGIDAIRE; built in stove with oven; Maytag dishwasher; stainless steel single sink and taps; 2 doors with frames and hardware; many windows with frames. Tel. 347-2237 37-1c

SNOWBLOWER for sale, 7 h.p. in very good condition and utility trailer. Tel. 874-2674. 37-2p

COMBINATION baby carriage, car bed, stroller, wooden sleigh. Very good condition. $50. or best offer. Call after 5 p.m. Tel. 525-3142 37-1p

CHINA cabinet for sale; also bookcase. Tel. 525-3492. 37-2p

"GO Anywhere" 5" TV-AM&FM radio, all in one. Works on AC, DC, and car cigarette lighter, $90. Tel. 525-3045. 37-1p

KITCHEN wood stove and 8" pipes, like new. Tel. 527-5776. 37-2p

30 sheets of galvanized tin, 12 feet long; 20 sheets of 10 feet long. Tel. 527-5776. 37-2p

PLAID chesterfield and chair, ideal for rec room, $250 or best offer. Tel. 525-1718. 37-2p

WATER softener, Model SE 36, by Duro, price $450. Reason: property for sale. Tel. 525-1830. 37-3p

RAWLEIGH products still available the good old fashioned way. Tel. 525-1071. 37-2p

CULVERT, 7 ft. X 21 ft., $750. Also 200-gallon fuel tank, $50. Tel. 525-3759. 37-2p

HOOVER portable dryer, good condition, fluorescent fixtures, am-fm auto radio, misc shelfs. Please phone 346-5440 after 6 p.m. weekdays. 37-1p

WATERBED with all accessories. Tel. 874-2298. 37-1p

Articles for Sale

REBUILT engines in stock or we will rebuild to your specifications. Custom machining our specialty. Automotive and agricultural engines. A.S.P., 525-3620. 21-tf

PLYWOOD super specials, 4'x8' spruce 3/8" $9.50; 1/2" $12.95; 5/8"$15.95; 5/8" tongue and groove $14.40; 3/4" fir $18.15; 3/4" tongue and groove $17.95; aspenite 7/16" $6.95. Special on paint. Tel. (613) 764-2876. 12-tf

CEDAR log siding, cedar bevel and rustic siding, cedar for fencing, exterior cedar doors, cedar shingles, aromatic cedar for chests and closets, now available through White Pine Lumber. Tel. 525-3040.19-tf

1985 Super Special: House kits, all the building materials for a house 26x42, 3 bedrooms, kitchen, bath, dining and living rooms, 2x6 framing, 6 in. wood, all the exterior vinyl siding, windows and doors, etc., for as low as $12,400. D.N. Racine Inc., Athelstan, P.Q. J0S 1A0. Tel. 514-264-5533 or 3222. 5-tf

BARN paint Sherwin Williams black, red or aluminum, 5 gal. pails $15.00 per gallon; also metal primer. Call Andre Desbiens 874-2332. 33-6p

BED-SOFA and chair, $50; boys dirt bicycle, $30; paperback books, 4 for $1. Tel. 525-2278.36-2p

ELECTROLUX Sales and Service; new and used vacuums and shampooers. Tel. Mrs. Ashton 347-3942 34-4p

Vehicles For Sale

1980 Monte Carlo, p.s., p.b., bucket seats, tilt steering. AM/FM, air condition, new paint, 4 new tires. Reason for selling, going to college. Tel. 525-2646. 36-2p

GLENGARRY
FORD - MERCURY
MAXVILLE - ONT.

Where You The Customer Are Always No. 1

527-2007 or 538-4518
12 or 24 month
Warranty available

1985 TOYOTA Celica GTS, 5 speed, fully equipped, 15,000 km. SOLD
1984 DODGE Caravan, fully loaded with air
1984 PONTIAC Parisienne, 4-dr., auto, p.s. & p.b., radio, 14,000 km.
1983 TOYOTA Camray fully equipped SOLD
1983 PONTIAC Parisienne, 4-dr., auto, p.s. & p.b., AM/FM
1983 BUICK Century, 4-dr., auto, p.s. & p.b., AM/FM
1983 CHRYSLER 'E' Class, 4-dr., auto., p.s. & p.b., radio, fully loaded with air
1983 FORD Escort, 2-dr, auto., hatchback, AM/FM, low miles SOLD
1982 TOYOTA Tercel 2-dr, H. 4-speed, radio SOLD
1981 MERCURY Cougar XR-7, well equipped.
1981 FORD Escort 2-dr, auto., hatchback, radio
1981 TOYOTA Tercel SR-5, 2 5-speed, AM/FM SOLD
1980 TOYOTA Tercel, 4-speed, 2-dr., liftback, radio
1979 MERCURY Grand Marquis, auto., 4-dr., 8-cyl. SOLD
1979 MERCURY Capri, 4-speed, V-6, 2-dr., hatchback
1979 FORD T-Bird, auto., V-8
1979 BUICK Le Sabre, auto., 4-dr., V-8
1978 FAIRMONT, 4-dr., 6 cyl., auto.
1978 FORD FUTURA, 2-dr., auto., 6 cyl., low miles
1978 FORD wagon, loaded

—TRUCKS—

1985 CHEV 1/2 ton pick-up, auto., & p.b., radio, step bumper, 15,000 km. SOLD
1984 DODGE 1/2-ton Ram pick-up, 4-speed.
1981 FORD 3/4 Ton pick-up, auto, 30,000 mi.
1979 CHEV Suburban, 4-dr., aut P.S. & p.s., radio SOLD
MANY "AS IS" UNITS

Where You The Customer Are Always No. 1

GLENGARRY
FORD - MERCURY
MAXVILLE - ONT.

ANTIQUES

We buy and sell. Auction every 2nd Saturday. We accept your antiques to be sold on consignment at M & G Antiques Monkland. Call 346-5768. Next auction, Saturday, September 21, 1985.

37-2p

Vehicles for Sale

Glengarry HONDA

FALL SPECIALS
1985
3—HONDA Accord EX, demos. Reduced to clear.
1984
PONTIAC Parisienne, 4-dr. auto., p.s. & p.b.
1983
HONDA Civic 2-door, 4-speed hatchback
PRICED TO MOVE!
1982
PONTIAC Acadian, 4-door, auto, hatchback, AM/FM radio
MERCURY Cougar, well equipped, 5 SOLD 0 km., mint
3—HONDA Accord LX, AM/FM 5-speeds, super clean, low mileage, 4-dr.,
HONDA Civic, 4 dr., auto., radio with cassette
1981
CHEV Citation, 2-dr. auto. V-6, radio, hatchback
HONDA Civic, 2-dr, 4-speed, radio
HONDA Accord LX, 4-dr. 5-speed, p.s. & p.b., AM/FM stereo radio
1980
CHEV Camaro, auto.
1979
CHEV Camaro, 305 cu. in. engine, SOLD, AM/FM, very clean
TRUCKS
1985 TOYOTA 1/2 ton pick-up, demo.
1984 TOYOTA 1/2 Ton, like new. Budget priced
1983 TOYOTA 1/2 ton, tilt, cruise, AM SOLD cassette, cap

All vehicles are safetied!
12 month, 20,000 km. warranty is available
24-Month 40,000 km. Powertrain Warranty Also Available
Sales Hours
Mon. - Fri. 8 a.m. - 9 p.m.
Saturday 9 a.m. - 3 p.m.
Service Hours
Mon. - Fri. 8:00 a.m. - 5:00 p.m.
Saturday 8 a.m. - Noon
Bob Lajoie— 525-1945
Greg Ranger—819-242-9375
Reginald Duval—874-2957
Hwy. 34 South, Alexandria
Tel. 525-3760

CHEV-OLDS TITLEY ALEXANDRIA, ONT.

1984 Olds Toronado, fully loaded, 29,000 km.
1984 Monte Carlo, bucket seats
1983 Dodge Aries, 4-dr, 4-cyl., auto.
1983 Olds Delta 88 Royale Brougham, 4-dr, low miles
1983 Pontiac Trans Am, auto. V-8 red, mint $10,500. or best offer
1982 Pontiac Grand Prix LJ, buck SOLD seats, mint
1982 Chev. Cavalier, 2-dr, hatchback, SOLD
1982 Chev Cavalier hatchback, Type 10 SOLD
1981 Toyota Tercel, 2-dr., hatchback SOLD
1981 Buick Century Limited 4-dr., auto.
1981 Buick Regal Limited, 2-dr. air, mint cond. SOLD
1980 Chev Camaro
1980 Olds Toronado fully equipped
1980 Chev Citation, 4-dr. as is $1,500.
1980 Ford Fairmont, 4-dr, p.s. & p.b., special $2,499, 1 year warranty
1980 Pontiac Parisienne, 2-d SOLD bucket seats
1979 Ford Grenada, 4-dr., 6 cyl., auto.
1979 Pontiac Parisienne, 2-door, hardtop
1978 Buick Century 2-dr., auto SOLD P.s., p.b., buckets, as is $1,000.
1977 Dodge 2 dr., auto. p.s. & p.b.
1977 T-Bird, 302, auto.
1976 Buick Century 2-dr., auto. SOLD s. & p.b., $1,0 special

TRUCKS
1985 Chev Van fully loaded and customized only 9,000 km.
1980 Chev Hi-Cube van, 12-ft. box
1979 Chev 1/2 ton pick-up V-8, auto., mint, 31,000 miles
1979 Ford 1/2 ton pick-up with cap.
1979 Ford 1/2-ton pick-up with cap, 47,000 km.
1978 Dodge Van, only Special $950.

CHEV-OLDS TITLEY ALEXANDRIA, ONT.
Formerly Glengarry Motor Sales Ltd.
525-1480 or 347-2436

Vehicles for Sale

'76 Honda wagon, 58,000 miles, best offer; 4-wk.-old gold universal Kestone rims and 4 new TA's, $850. Tel. 527-5414. 35-3p

1971 Plymouth Valiant slant six, excellent condition, 9,000 miles, transmission rebuilt, frame of car broken, $350 firm. Tel. 527-5778. 35-3p

SUMMER SAVINGS

'85 TOYOTA Camray, 4-dr., 5 speed, AM/FM low miles
'85 TOYOTA Celica GT, 12,0 SOLD km.
'84 CHEV., S-10, TAHOE 4 x 4, 1/2-ton, 5-speed, V-6, loaded, 18,000 km.
'84 PONTIAC Parisienne, 4-dr sedan, p.s. & p.s., auto. 14,000 km.
'84 TOYOTA Celica auto.
'83 TOYOTA Tercel SR-5, low miles
'83 TOYOTA CELICA 5-speed, 2-dr.
'81 HONDA ACCORD, 4-dr. auto., air.
'81 TOYOTA TERCEL, 2-dr., 4-speed
'81 TOYOTA COROLLA, 4-dr., 4-speed,
'80 TOYOTA 4x4, 1/2 ton pick-up
'80 DATSUN 4x4, 1/2 ton pick up, 4-speed,
'80 FIREBIRD, auto., AM/FM stereo
'79 OLDS CUTLASS 2-dr., auto.

'79 PINTO, 2-dr., H.B., auto.

HIGHLAND
Motor Sales
Bill Campbell, Ed Poburyny or Bill Metcalfe
We Believe in Service
Maxville, Ont.
527-2735
or
347-3950

Riverview
DODGE-CHRYSLER LTD.
2205 Vincent Massey Dr. Cornwall 938-1192

'AS-IS' SPECIALS
They All Must Go!!!
NO REASONABLE OFFER REFUSED

'81 PONTIAC Grand Lemans, 4 dr., V-6, auto., p.s. & p.b.
'81 HONDA Civic, 4 dr., auto., p.b., radio
'80 T-BIRD 2 dr., auto. p.s. & p.b., radio
'80 PLYMOUTH TC-3, 2 dr., 4 cyl., 4-speed
'80 MERCURY Capri 2 dr., 6 cyl., auto., p.s. & p.b., factory-installed sunroof
'79 DODGE Caravelle, 4 dr., V-8, auto., p.s. & p.b. radio
'79 MERCURY Cougar, 2 dr., V-8, auto. p.s. & p.b.
'79 BUICK Electra, 4 dr., V-8, loaded
'78 T-BIRD, 2 dr., V-8, auto., p.s. & p.b., radio
'78 DODGE Diplomat, 4 dr., V-8, auto., p.s. & p.b. radio
'77 TRANS-AM 2-dr, V-8, auto., p.s. & p.b., radio
'77 CAMARO 2 dr., V-8, auto., p.s. & p.b., radio
'77 OLDS Cutlass 2 dr, V-8, auto., p.s. & p.b., radio
'77 MONTE CARLO, 2 dr., V-8, auto., p.s. & p.b. radio

'A Little Out Of The Way... But Away Out Of The Ordinary'

Amell Auto
New & Used Cars and Light Trucks

SEPTEMBER SPECIALS

1981 FORD ESCORT 4 cyl., 4 spd., was $2995.00 now $2495 with safety
1981 CHEV PICK-UP 305 automatic, p.s., p.b. only 42,000 miles $6495 with safety
1980 BUICK LeSABRE 4 door, 301 automatic, p.s. p.b., air conditioning, velour interior, was $6495.00 now only $5795 with safety
1980 CHEV CHEVETTE 2 dr., 4 cyl., automatic, 66,000 miles, $2,495 with safety
1980 FORD LTD. 2 door, 302 automatic, air conditioning $2,495 with safety
1979 MALIBU 6 cyl., automatic, p.s., p.b. 54,000 miles $2,995 with safety
1979 PONTIAC PARISIENNE BROUGHAM 4 door, split bench with velour interior, air conditioning, cruise control, power windows, power locks, power trunk, tilt steering, AM/FM cassette, power antenna, power seats, delay wipers, $4,495 with safety
1979 DATSUN 310, 4 cyl., 4 spd., velour interior, sun roof, AM/FM cassette, $2,495 with safety
1979 OLDS CUTLASS 2 door, 260 V8 motor, bucket seats & console, rally wheels, 52,000 miles with safety $4,495
1978 CHEV MALIBU CLASSIC 4 door, 305 automatic, p.s., p.b. $2,995 with safety.
1978 FORD T-BIRD 302 automatic, p.s., p.b., rally wheels $2,495 with safety
1978 FORD VAN 3/4 ton, automatic, p.s., p.b., new paint, exhaust, tires, & brakes. Good work van, $3,495 with safety.
1978 OLDS CUTLASS Station Wagon 305 automatic, p.s., p.b. $3,495 with safety.
1977 CHEV 1 Ton dual wheels with 10 foot van body, completely reconditioned, 6 new tires $4,995 with safety.

Amcan Protection Warranty Available on Most Vehicles
Telephone: 938-4865. *Ask for Frank or Mark*
Highway 138 1 Mile North of Eamers Corners

37-1c

Vehicles for Sale

1978 Bronco, in excellent condition. Tel. 874-2939. 35-3p

1972 Porshe 914, fair condition $3,000. or best offer. Tel. 527-3329 34-4p

1958 BSA 650, frame and assorted parts; also 1974 Honda ST 90 minibike, 3,265 miles. Tel. 525-2261. 37-1p

1983 Honda Shadow 500, 11,000 km., very good condition, bike blanket incl., $1,800. Tel. 525-1290. 37-2p

CAMARO Z-28, 1979, color white, 350 motor, electric windows, automatic, AM-FM radio, good condition. Tel. 525-2586. 37-2p

1964 Pontiac Parisienne Custom sport, 283 engine, automatic, console PS,PB, bucket seats, new top; original condition, certified, never winter driven. Tel. 525-1209.37-1p

1976 Lionel trailer, sleeps six, canopy, 2-burner stove, icebox, excellent condition, $1,500. Tel. Keith, work, 938-0934. 37-1p

CAMPEAU Auto Sales

1981 Plymouth 2 dr., auto., p.s. & p.b.
1981 Honda Accord
1980 Honda Civic, 5-speed
1980 Chevette. 2-dr.
1979 Che SOLD te Carlo
1979 Pontiac Grand Lemans, 2-dr. auto., p.s. & p.b.
1979 Mercury Capri
1979 Chev Monza, 2-dr, auto.
1979 Cadillac Coupe de Ville
1978 Dodge Monaco, 2-dr.
1978 Volks Rabbit, 4-dr., 4-speed, diesel
1978 Ford 1/2 ton pick-up club cab
1977 GMC Jimmy 4x4, auto.
1977 Ford 1/2 ton Club Cab pick-up
1976 Ford pick-up 3/4 ton
1—Apache 16-ft. camping trailer

Ask About Our USED PARTS
12 or 24 month warranty

Hwy. 34 at Fassifern Rd.

Vehicles for Sale

'75 Buick LeSabre, 4-door, very good condition, with safety; also Honda Passport, nearly new, only 37 km. Tel. 874-2796. 37-1p

HONDA CT70, ready for the road, $400, immaculate condition. Tel. 525-4272. 37-1p

1983 Honda ATC 185cc, new rear tires, mechanically A-1, only $995. Call Shepherd Motors 525-1402. 37-2c

1980 Plymouth Caravelle, 2 dr., auto., vinyl roof, radio, low miles, excellent condition. Safetied. Call 525-1402. 37-2c

1983 Honda motorcycle, 450cc; excellent condition. Safetied. September Special. Only $995. Call Shepherd Motors 525-1402. 37-2c

SEPTEMBER Clearance on 1985 Honda ATC 3-wheelers. From $1,399 to $2,459. While stock lasts. Call or vist Shepherd Motors 525-1402. 37-2c

1976 Nova, in fair condition, as is, $550, at 45 Lochiel St., Alexandria. 37-2p

1984 Honda Civic CRX, 5-speed, AM-FM cassette, excellent condition. Serious inquiries only. Tel. 525-4850. 37-1p

1984 Honda CR 125 motorcycle, A-1 condition, never been raced. Tel. 525-2738. 36-2p

1982 Yamaha Maxim 750, black, shaft drive, only 25,000 km A-1 condition. Tel. 347-2749. 37-1p

Lost - Found

LOST—in the vicinity of Larocque Road (Glen Robertson) on August 27, 1985, male 5-months-old pup, mixed Lab (golden); answers to Barney; wearing brown collar. Please call 874-2433 or 525-4075. 37-1p

LOST—brown leather briefcase of no value; papers inside very important. Lost on Highway between Lancaster and Glen Robertson. Reward offered. Tel. home 931-1811 or OPP Lancaster 37-2p

Farm Produce

FOR sale: oat straw, baled in field, approximately 40 acres. Tel. 527-5351. 36-2p

CHOICE quality ground feed, oats, barley, shelled corn and wheat mixed. For milk or meat, it can't be beat. $8 per hundred lbs. or $7.04 per 40 kg. bag. For dairy, beef, goats or poultry. In your bags. George Crites, Maxville, 527-5393. 36-4p

Green Valley
GARDEN CENTRE
Concession 8, Charlottenburgh
525-3184
Come and see us!
They are here!
Bulbs that is
For your Spring Garden
Specials on shrubs

37-1c

JEAUROND GARDENS
NEW CROP
PEACHES & CREAM
Good Sweet Corn Free
Bantam, Caramel, Tomatoes by the basket, Cucumbers, String Beans & Potatoes
Picked Fresh Daily
Open Daily
Evariste Jeaurond
Glen Robertson Road
525-3385

ATTENTION
Reserve 1 year ahead for hard, split and dry wood at $40 per 1/3 of a cord 4ft.x8ft.x16" long
A 10% down payment will be required for guaranty
A delivery charge will apply if further than 15 miles
Telephone:
347-3919 8 to 5 p.m.
or
347-2224 evenings

37-1p



Freshly picked APPLES
Unpasteurized honey
jams, jellies
and pickles
Excellent selection of shrubs, trees and evergreens for planting now
Nutrite Fall Fertilizer plus Weed Killer covers 4,000 sq.ft. of lawn For just $11.95
SEPTEMBER HOURS
10 a.m.-8 p.m. weekdays
10 a.m.-5 p.m.
Sat. & Sun.
MARLIN ORCHARDS GARDEN CENTRE
Highway # 2
2 km. west of Summerstown Rd.
Tel.: 931-1213

25-tf

Poultry-Livestock

NUBIAN goats, mature bucks, does, bred does, kids. Purebred and grade, excellent bloodlines for meat and milk. Tel. 525-2854. 34-6p

DOMINGO, chocolate bay Arab-type, four-year-old gelding, Green broke Western. Asking $1,000 or best offer. Tel. 525-3232, no morning calls. 35-3p

QUARTERHORSE mare, chestnut, Western pleasure or proven broodmare. Excellent disposition. Call Sunday to Tuesday, 874-2939 after 6 p.m. 35-3p

ONE team, black mares, well matched, 7-years-old, good to work, approximately 1,500 pounds cach. Tel. 525-3963. 35-3p

Farm Produce

HONEY for sale, pure and natural clover, goldenrod and buckwheat honey, $1 per lb. In your container or we supply. Available at Pleasant Corners, Vankleek Hill, Ontario. Monique and Lothar Pettkus. Tel. 1-613-678-2496. 37-tf

4000 BALES of straw for sale. Also 5000 bales of pure alfalfa 2nd and 3rd cut; 100 tons of barley. Apply Cornelius Van Loon. Tel. 528-4506. 33-6p

"DOUBLE A" Tree Farm spruce and pine trees, all sizes. Tel. W. Aalders, 525-3669. 36-4p

CEDAR trees for hedges, 3 to 5 ft. high, will plant; also do foundation plastering and painting. Tel. 874-2383 or 2853, after six.37-2p

STOVE wood for sale, will deliver. Tel. 525-4991 or 525-1424. 37-2p

CEDAR fence posts; also 4"x4"x8 ft. cedar posts and stove wood for sale. Tel. 525-3305. 37-8p

FOR sale: cedar posts, poles and pickets (sharpened). H. Noble, Dalkeith, Tel. 874-2946. 37-3p

STOVEWOOD, mixed, approx. 20 cords, $25 a cord, or will sell complete lot for $400. Tel. 525-1830. 37-3p

ROUGH cut spruce and hemlock lumber, fence posts. Also planed cedar decking, paneling and square posts. Tel. 874-2722. 37-1p

When it Comes to ALFALFA SEED
Who can certify best quality? AG. CAN.
Who can certify best price? NORCAN
"Seeds from our farm to yours"
NORCAN SEEDS INC.
Fisher Branch, Manitoba
Telephone:
(204) 372-6552

37-2p

Farm Machinery

MENARD FARM SUPPLIES LTD

MF Massey Ferguson

NEW TRACTORS
9.9% FINANCING
PLUS BIG DISCOUNTS

USED TRACTORS
1—M.F. 285
1—M SOLD 65
1—M.F. 1650 lawn tractor

USED COMBINES
1—International 615, 10 SOLD cut
1—M.F. 205, 10-ft. cut

USED MACHINERY
3—Used balers
1-M.F. 345 plow, hydraulic reset
1—Woods 48" rotary cutter
1—Kubota 48" flail mower

DION BOX WITH ROOF ON 12-TON WAGON
SPECIAL PRICE
$6,995

TO SETTLE ESTATE PACKAGE DEAL SPECIAL PRICE
B7100DT

KUBOTA
16 h.p. Diesel tractor with loader and rear-mount mower.

We're looking for work.
KUBOTA
PARTS SPECIAL
Diesel
Batteries
$79.95

Grain Boxes and Grain Augers In Stock Now

For Rent
80 h.p. Tractor
DEALER

DION MACHINERIES
Parts - Sales -Service

MENARD
Farm Supplies Ltd.
Andre Seguin, Prop.
Green Valley, Ont.
Tel. 525-2190 or 525-1961
Business Hours
Weekdays-8 a.m. - 5:30 p.m.
Saturdays-8 a.m. - noon

Poultry-Livestock

HILLTOP Poultry Farms. Tel. 347-2530. 33-tf

FOR sale: Ayrshire springers, due Sept., Oct. and Nov. Tel. 527-5577. 36-2p

7-year-old gray mare, $800; Black filly, $600; 3/4-Arab large pony, has won many ribbons in English riding, $2,500 or best offer. Tel. 525-2641. 36-3p

YOUNG Polish chicks and silver pheasants, peacocks, ring-neck pheasants and bronze turkeys. Tel. 347-3452, Lancaster Park. 36-2p

THREE beef heifers, Simmental cross bred & listed; also 45 - year old hens. Tel. Donald MacGillivray 874-2768 37-2p

BOARDING offered for horses (large stalls in new barn). For sale: post-hole digger, old side rake, 17-foot sickle bar (I.H.), 1976 Volare ($150). Tel. 525-1171, after 7 p.m. 37-3p

THREE March simmental X bull calves one polled sired by Duncairn Modeler, double connection & E.S.Lyric. Few steers & Heifers. One purebred Hereford bull 16 months by Domino 15g. free listed. Tel. 525-2698. 37-1p

STANDARDBRED 3 yr old colt for sale. Tel. 932-9596. (Cornwall) 37-1p

Pets for sale

A friendly old dog to give to a good home. Tel. 874-2689. 36-2p

PUREBRED German Shepherd pups for sale, no papers. Tel. 525-2575.



DOG Training Classes
Group lessons to be held at V.C.I.
Register Now!
LEIN KENNEL
678-2553

37-2c

Farm Machinery

SILO replastering, Bill Wammes, Osgoode, Ontario. Tel. (613) 821-3718. 34-4p

WOODSPLITTERS for rent. David Geddes, Green Valley, Tel. 525-3861. 35-10p

WANTED—Rapid coupler for MF 1105 tractor. Tel. 346-2336.35-3c

FALL SPECIAL CASH DEALS ON USED FARM TRACTORS

I.H. 3788, 2+2, 4 w.d.
CASE 2390 cab, air, 20.8x38, 2200 hours.
I.H. 1566 tractor with cab, 20.8x38 with dual wheels
FORD 8600 with cab, dual-power 20.8x38 tires
CASE 970, Rops cab heater, 12-speed power shift.
CASE 1210, 4-wd with cab and loader
I.H. 784, 4-wd. with cab
CASE 995, with loader, low hours, with two buckets.
FARMALL A tractor with bench saw
I.H. 633 4-wd.
A.C. 7040, with cab, air 20.8x38, 2200 hours
Phone for special discount prices.

CASE 580C 1979 loader backhoe, extend-a-hoe
CASE 580C, 1978 loader backhoe, std. boom,
CASE 580B, 1975, loader/backhoe, std. boom
CAT. D-3 dozer, low hours
CASE 450 dozer, low hours
CASE 450, loader, recond. new paint
CASE 350, crawler loader
NEW FARMHAND 450 manure spreader, hydraulic endgate. Special P.O.R.
I.H. 570 manure spreader

CASE 660 combine, s.p. w/straight cut & pickup
I.H. #80 pull-type combine
Clearance Specials on new Gehl FB 99 forage blowers

Choice of new and used plows

Choice of New Wil-Rich Cultivators

Choice of Used forage havesters & forage blower

Come see our super deals on our New and Used Equipment

case ih

MARLEAU GARAGE
Sales and Service
Industrial & Agricultural

Michael J. Hazlett
347-2318

N. Menard, 524-5783 **A. Leroux 678-3332**
St. Bernardin, Ont.
TEL. 678-2033

Farm Machinery

NEW Holland 707 Harvester, in good condition. Tel. 347-2828. 36-4p

148 John Deere loader with snow bucket. Tel. 874-2270. 36-2p

NEW feeder wagaon, 20 ft. long for sale. Howard Noble, Dalkeith, Tel. 874-2946. 36-3p

PLYWOOD cattle racks to fit a GMC or Chev 1/2-ton truck, $125 cash, Grant MacRae, Tel. 525-2969. 37-1p

SMALL MH manure spreader on metal wheels; 2-furrow Dearborn plow; Gresen Vane pump; 3/4'' socket set; 1/2'' impact wrench. Tel. 874-2604. 37-1p

MASSEY Ferguson #165 tractor with Allied front-end loader, 3,200 hours, good rubber and well maintained. G. Cameron, Tel. 525-2626. 37-3p

1-350 Papec Harvestor, in good condition. Reasonable. Tel. 525-2011. 37-2p

INTERNATIONAL 624 diesel tractor, like new, $6,000; International 7-ft. snowblower, double auger, power chute, 1-year-old, mint, $2,000; baler, MF 12, used only 6,000 bales, as new, $2,500; 2 elevators, one with wheels for corn or grain; hay wagon. Tel. 874-2848. 37-1p

LOUIS LAUZON LTD.
525-1937
164 Kenyon St.

BUTLER
Stave Silo
Butler Silage Unloaders
Conveyors
Cattle Feeders
3-tf

FOR SALE
NEW I.H.
2 ROW
Snapper head
for 7000 series
$6500
347-3489
35-3p

KUBOTA
TRACTORS
G,B,L and M
Series, liquid-cooled diesels. 10 h.p. to 85 h.p.
All models from the garden to the field
LAPLANTE
Farm Supply
Boundary Road
Cornwall
932-1575
We're looking for work.

We're looking for work.
KUBOTA 36-4c

NEW HOLLAND
AUTHORIZED DEALER
MAXVILLE
Farm Machinery Ltd.
USED MACHINERY
1—Massey 36 Swather
1—Hesston PT-10
1—N.H. 461 Haybine
1—I.H. 990, 7 ft. haybine
1—Case 555 haybine
1—N.H. 270 Baler
1—N.H. 67
1—Massey 128 Baler
1—I.H. 37
1—Kools blower
1—Ghel Blower
1—Massey 205 Combine
1—Massey 50 Combine
1—I.H. 91 Combine
1—N.H. 340 Grinder Mixer
1—Owatona Grinder Mixer
1—I.H. 350 Harvester
1—N.H. 707 Harvester
1—NH 717 Harvester
1—J.D. 34 Harvester
1—Massey Harvester
1—Dion Harvester
1—N.H. Forage Wagon
1—Dion Forage Wagon
1—Turnco Forage Wagon
1—550 DT Universal tractor
1—J.D. 710 Tractor
1—Massey Pony Tractor
1—I.H. W6 diesel
1—13 ft. Kraus disc.
1—KV 3x16 auto reset
1—Ford 3-14, plow
1—Massey 43 - 4-14''
1—Kverneland 4-14
1—Case 3-12 plow
1—Massey #74, 4 furrow
1—Konskilde 4 furrow
1—I.H. 3 furrow, 14''
1—I.H. 530 Spreader
1—I.H. 550 Spreader
1—N.H. 327 Spreader
1—N.H. 328 Spreader
1—N.H. 516 Spreader
2—N.H. 519 Spreader
DION MACHINERY
SALES SERVICE PARTS
Highland Rd., Maxville
527-2834

Farm Machinery

MASSEY Harris tractor with front end loader and power take off, in good condition $1,500. Tel. 525-4299 after 5 p.m. 37-1p

3-furrow trip-beam Triple O.K. plow; feed mixer-grinder; 120-bushel John Deere manure spreader; 2 barn exhaust fans; Patz stable cleaner. Tel. 525-2721.36-4p

NEW Idea 2-row picker-sheller. Tel. 347-2356. 37-2p

MASSEY Ferguson 3-furrow disc plow and 2-furrow plow, John Deere post-hole digger. Tel. 527-5776. 37-2p

I.H. 550 Harvestor with 2 heads; 2 form hand self unloading wagons; I.H. 6-foot snow blower; chain harrows; 6-foot drag disc; Leyland fertilizer spreader; 5 H.P. electric motor; 2 hay wagons. Tel. 931-1871. 37-2p

JD 4440 Tractor-air cond. 600hrs, Immaculate. Tel. 347-3803. 37-1p

JD 7700 Combine turbo. 4wd air with 315 floating cutter bar for soybeans, also 6 row corn head, low profile. Tel. 347-3802. 37-2p



USED MACHINERY
1-New Idea 217 spreader
1-Gehl CB400 harvester with pick up and corn head
1-NH 310 baler
1-Case 1665 Special combine and attachments
1-NH TR-75 with grain head and 4-row corn head
1-NH 1038 bale wagon
1-NH 315 baler
2-NH 707 harvester with attachment
1-NH TR85 combine with 6-row corn att. and grain head
2—NH 718 harvesters with attachments
FINANCE RATES
0%, 5.9%, 7.9%
9.9%, 11.9%
On New and Used Machines
Ask for details
FERNAND CAMPEAU
et Fils Inc.
Mon. to Fri. 8 to 6
Saturday 8 to 3
480 Ch. Dalhousie
Dalhousie Stn., Que.
514-269-2737

Ford Tractors Equipment
TROTTIER FARM EQUIPMENT LTD.
Hwy. 43, Alexandria
Tel. 525-3120

7 3/4% FINANCING STILL AVAILABLE
Plus Cash Rebates or BIG DISCOUNTS
Ask for Details

SPECIAL DEAL
Pressure Washers,
Air Compressors,
Battery Chargers and
Electric Welders
Ask About
Ford Parts Reduction

USED TRACTORS
1—Ford 4000 diesel with SOLD er, excellent condition
1—Ford 8-N
1—Ford 9600 Cab (135 h.p.) dual wheels
1—Case with loader
1—J.D. 50
1—Ford 3000
1—Fo SOLD)
1—Ford 4610 with 3-furrow (180 hrs.)
1—Ford 3/4 ton pick-up truck 4x4
Good Supply of Loader buckets and Haywagon racks in stock
2—New Idea 1 row cornpickers
1—Grain Auger, 7''×41', excellent

EQUIPMENT
Posthole augers
Rock picker
Balers
Wagons
Gravity Boxes
Grain Augers

NEW IDEA
EQUIPMENT
EXTRA SPECIAL DISCOUNTS
on all spreaders
BUSINESS HOURS
8 a.m. to 5:30 p.m.
Sat. 8 a.m. to 12 noon

Real Estate

LOT for sale, 70'x 132', Elgin St. East, Alexandria. Cash or will accept trade-ins. Tel. 525-3614. 23-tf

3-bedroom house for sale. Completely renovated. Private sale. Interested buyers only. In St. Isidore. Tel. 538-2559 or 538-2260. 30-8p

FOR sale: Jean Clement, Tel. Lancaster 347-2193, Tel. Ottawa, 234-5534—in Alexandria a lot on Main St. next to Becker's. Will sell or custom build to rent on a long-term lease. House on Main St. for sale, good condition, low down payment, $35,000. Two new homes now being constructed on Macdonald Blvd. Occupancy end of August. Alexandria. Contact J. Y. Menard, Tel. 525-2207. 33-tf

HOUSE FOR SALE
2 apartments, frame building, tin roof and clapboards, large concrete basement, 7 ft., lot 150'×300', drilled well, new septic system, 20-year warranty, in Glen Robertson, private deal $32,000 with good buying conditions.
Tel. 525-4835, 525 3647 or 525-1325 37-2c

Farm Machinery

FORDSON-dextra with loader, hydraulic earth and manure bucket, new paint job, very good condition, $3400. Also 5-star posthole auger, 8-inch and 12-inch, $400; Ford 4-furrow plow, 12-inch, $375; Dion 8t wagon, $475; one furrow for a Triple ok plow, auto reset, adjustable 14'', 16'',18'', $175. Tel. 525-3759. 37-2p

Real Estate

MacMillan and Howes Real Estate Ltd.

THE ACTION TEAM

D.A. MacMillan 931-1198
Ewen McLeod 525-2479
Jo-ann Trottier 525-2010
Anne Emory 938-0656

Cornwall Office 933-6524

Alexandria Office 525-3039

Howard Broten 525-4597
Amy Ward 347-2858
Denis Carr 932-7239
Carol Fortier 933-2080
Hugh Allan McDonald 525-2844



GREAT STARTER HOME: Halfway between Martintown and Apple Hill. 1 1/2 storey, 3-bedrooms, on a large lot. Make us an offer. Asking only $28,000. M.L.S.

GOOD HIGH BUILDING SITE: on South River Road with right of way on Raisin River which is negotiable to St. Lawrence - 175 feet frontage by 273 feet deep. Asking $20,000.
AFFORDABLE 2-STOREY 1600 SQ. FT. HOME: north of town with picturesque view of valley. Call for more information. Excl.
COMPACT 4 ACRE HOBBY FARM NEAR ST. ISIDORE. Excellent outbuildings. The 5-bedroom home is over 100 years old but is completely renovated to modern standards. Beautifully landscaped. $44,900. M.L.S.
JUST LISTED on Main Street in St. Isidore. Excellent 4-bedroom home. High dry basement. House is tastefuly decorated and well insulated. M.L.S. $68,000.
48 ACRES OF EXCELLENT FARM LAND on Scotch River near St. Isidore. Ideal to farm or start your own hobby farm. M.L.S. $34,900.



MAJESTIC 4-BEDROOM HOME; on corner lot with mature trees, double detached garage and paved driveway. Lovely foyer with stained glass windows, double living room with fireplace and built in bookcase, large eat-in kitchen, main floor laundry area, 2-bathrooms and too many extras to mention. Call for more information. Excl.

COULD NOT BE BUILT FOR THE ASKING PRICE; 3-bedroom brick & aluminum bungalow, main floor laundry area, finished basement, carport, paved driveway on large private lot. Asking $72,000. M.L.S.

EAST OF MARTINTOWN: 40 acres for $16,000. - 100 acres for $24,000. M.L.S.

WEST OF DALKEITH: 2-bedroom home, drilled well on a nice lot for only $9,500. M.L.S.

TIME TO BUY: Good clay farm land. 97 acres, 65 workable priced to sell at $41,500. M.L.S.



JUST LISTED: Perfect starter home priced under 40 thousand, 3-bedroom, large living room and kitchen and newer family room and second bathroom. Located in Greenfield. Must be seen. M.L.S.
BUILDING LOT ON PAVED ROAD: Mature trees, dug well are already there on this property. Ready to be sold at $7,500. M.L.S.

INVESTIGATE: this 5-bedroom home with formal dining room, new garage, good barn and 150 acres of excellent land. Call today for further details. M.L.S.
IT'S A DEAL: This Maxville home has just reduced its price. Act now to make it your home. Only $39,000. M.L.S.
STORE FRONT PROPERTY: With 1000 square feet plus 4-bedroom apartment upstairs. Main St. Maxville. M.L.S.

JUST LISTED: 50 acre hobby farm with large renovated 5 bedroom home in Maxville area. Asking $69,000. M.L.S.



COUNTRY FAMILY HOME: close to Alexandria on 1.5 acre lot with spring fed pond. Well insulated 7 room 1 1/2 storey home. Call for further details. M.L.S.
IDEAL HOBBY FARM: 9.1 acres, 6 room house, barn equipped for horses, good supply of water, spring fed pond and wells. Only asking $50,400. M.L.S.
COMMUTING TO OTTAWA? Yet want something affordable. We have a century old brick home on a well landscaped lot just minutes south of Hwy. 417. M.L.S.
188 FORMER DAIRY FARM: north of Williamstown. 4-bedroom home, barns, some tiled land, offered for sale in two parcels. Call for details. M.L.S.
WILLIAMSTOWN AREA: 55 acres with some of everything - producing farmland, pasture and bush. $25,000. M.L.S.

SAUVE REAL ESTATE LTD.

Real Estate Broker *In Glengarry Since 1962* **39 Main St. North (613) 525-2940**



3 MILES FROM ALEXANDRIA: Ideal location. Sound 2-storey country home on a hilltop, 99 acres of mostly farmed and good arable land. Raised driveway. Well maintained barn. A sound investment at $69,900. M.L.S

André Brunet
(613) 347-3014

BUSINESS IN MIND? Ideal property for anyone who wants to garden 21 acres on Highway #17 near Plantagenet. 7 greenhouses, garage, storage shed, barn and a good home. Priced to sell.

IDEAL COUNTRY HOME: 3-bedroom bungalow on 3 acres. Features fireplace, double attached garage, 2 bathrooms and laundry room, 2''x6'' construction. Mature trees, birch, maple, pine cedar. situated on paved road $69,500. M.L.S.

SECLUDED: 2-bedroom bungalow on 15 treed acres. Features: spring-fed pond, in-ground pool, exceptional landscaping, guest house. Commuting distance to Montreal. Well priced at $89,000. M.L.S.
VILLAGE LOT in Dunvegan, $75,000. M.L.S.

VILLAGE LOT in Dunvegan, $7,500. M.L.S.

Happy to be back, feeling well and raring to go! For any real estate needs, please give me a call at the office or at home. Watch this space next week.

Bill Werely
525-2052

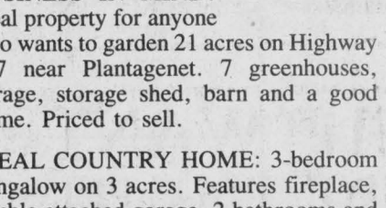

TERRY FOX
CANOE FLOATILLA
Sunday, Sept. 15
at 1 p.m.
Charlottenburgh Park near Summerstown
Complete an enjoyable round trip
10-mile canoe paddle at your leisure speed
Double the success, Bring a friend
Pledge forms available at our office

Glengarry
Triathalon Challenge
Sunday, Sept. 22
at 1 p.m.
Open to everyone, near and far
at Island Park, Alexandria

Canoe 3.6 miles, Bike 15 miles, Run 2.6 miles
Register with:
Maurice Deguire—525-4319
Maurice Sauve—525-2940
Lee Taillefer—448-3785

HOME in Alexandria, Gauthier Street, $69,900. M.L.S.
EXCELLENT HOME, 236 acres. West of Alexandria. Has to be seen to be appreciated $149,000. M.L.S.
HOBBY FARM with 2 plantations. Located North-West of Alexandria. Asking $38,000. M.L.S.



Germain Glaude
19 Kenyon St. E.
Alexandria, Ont.
(613) 525-4140

156 ACRES east from Maxville, good home and outbuildings, $79,500.
For any details concerning the above properties or any other you may be interested in, call me, Germain Glaude at 525-2940 or 525-4140



HARRISON STREET: 3-bedroom bungalow. Basement apartment. Treed lot. $75,000. M.L.S. Immediate possession.
LANCASTER: 2-bedroom home. Beautiful lot. $47,000. M.L.S.
95 ACRES: good bush, tillable land, barn, good building site. $44,000. M.L.S. Will finance.

Ranald J. MacDonald
27 Park St.
Alexandria, Ont.
(613) 525-2406

NORTH LANCASTER: 40 acres. Modern home. Broiler barn. Pig barn. 50 ton metal silo. Paved Road. $120,000. M.L.S.



PRESTIGE LANCASTER HOME: Spaciousness, class workmanship, huge lot and perfect location are just some of the qualities of this property. It is located on Main Street (just across from the new office building being built) and has an extra vacant lot at the back which could have many uses for you. M.L.S.

Maurice Sauve
Real Estate Broker
931-2953
Evenings

CURRY HILL: Small renovated home with a new wooden patio deck on front, comfort for a couple, elevated lot, rights to Lake St. Francis. M.L.S.
RANCH INVESTMENT: 400 acres on the South edge of Alexandria, long Highway frontage for future development possibilities, renovated spacious home, insulated shop, dairy barn, silo. Potential is limitless and price is reduced. M.L.S.
800 ACRES LAND: All within a short distance of each other, 4 parcels of land ideal for cash cropping or to expand your own operations.
LAGGAN FARM: Near school, store and tennis courts, 194 acres with a fine brick home, on Highway 34, undertiled, beautiful mature maple bush, the place for you to stay. M.L.S.
RUSTIC SITE: Maple forest of 6 acres where you can spend your weekends temporarily and then build your future home, only $16,900. M.L.S.
OFFICE SPACE: see Maurice.
LOTS ON MAIN STREET: Serviced lots across from Alexandria Builders Supply. Let's deal.

OFFICAL OPENING
Free Coffee on Friday
the lucky 13th of September.
Come in, meet Linda and enjoy being served with a smile.

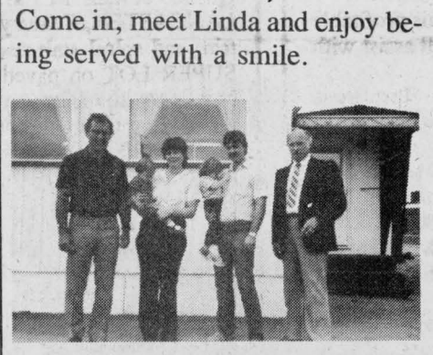



In the photo between Maurice Sauve and Ernst Sauer (Sales Rep.), are the new owners, Florian and Linda Cyr with their two daughters, whom we wish to introduce and welcome to Alexandria. They have purchased the ''Estelle's Diner'' from Mr. and Mrs. Jean Paul Menard and will change its name to ''Linda's Diner''. Sauve Real Estate Limited wishes good luck and every success to the Purchasers and Vendors in their new endeavours.

OPEN HOUSE
Saturday
September 14
2 p.m. - 4:30 p.m.



Larry Meaney
Box 173, R.R. 1
Williamstown, Ont.
(613) 347-2746



Fronting on the Raisin River with access to Lake St. Francis situated about 2 miles West of Lancaster Village on County Road #17. This attractive bungalow on a 1 acre lot provides the conveniences of travel and modern facilities with gracious country living. $85,000. M.L.S.

Take exit 814 (Lancaster-Alexandria) North on Highway 34 to County Road #17 - proceed West on County Road #17 about two miles to property. Your host, Larry Meaney, Representing Sauvé Real Estate Limited. Call 525-2940, daytime or 347-2746, evenings.

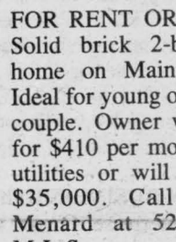

FOR RENT OR SALE: Solid brick 2-bedroom home on Main Street. Ideal for young or retired couple. Owner will rent for $410 per month plus utilities or will sell for $35,000. Call Andre Menard at 525-3307. M.L.S.
NEW 2-BEDROOM apartment, electric heating, overlooking lake. $410 per month.

Andre Menard
Green Valley
(613) 525-3307

COMMERCIAL property on Main Street, owner will sell for $60,000 or build to your needs and lease building back to you. M.L.S.
THE BEST HOBBY FARM on the market, located on the 5th Concession of Lancaster. Features 3-bedroom, 3 bathrooms, stone fireplace, combination wood and oil furnace, barn, chicken house, garage, 13 acres of land. All for $89,900. M.L.S. Call Andre Menard at 525-3307
NEW HOME on MacLeod Crescent, basement has 888 sq. ft., split has 1,370 sq. ft., garage has 384 sq. ft. Home feautres the Avant System in energy efficiency. Built by one of the best contractor in the area. Priced at $113,500. Call Andre Menard at 525-3307 Exclusive.

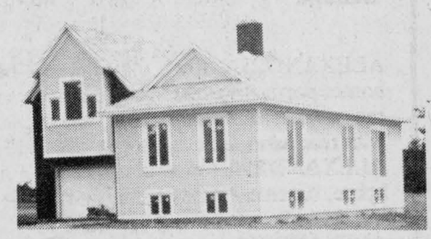

ONE OF ALEXANDRIA'S FINEST HOMES, exterior is fieldstone and brick. Interior has huge kitchen with oak cupboards, dining room, living room, master bedroom is 16' x 16', with 2 other bedrooms. Backyard has in-ground pool. Priced at $129,000. Call Andre Menard at 525-3307. Exclusive.



NEW HOME in Cedar Hill, Alexandria's latest subdivision. 3-bedroom brick and vinyl exterior. Come and choose your floor coverings this week. Easy to finance. Priced at $73,900. Exclusive. Call Andre Menard at 525-3307.



For Sale or To Let

FOR RENT with option to buy. Newly renovated 3 bedroom 1 1/2 baths. References required. Tel. 525-3893 or write to Box 144 Standard Freeholder Cornwall. 37-1c

BACHELOR apt. for rent in Green Valley. Heated and electricity. Tel. 525-1948. 37-2p

For Sale or To Let

1976 mobile home for sale, 14'x68'. Tel. 525-4514. 37-2p

FARM land for rent, 96 acres, Leo Ouimet. Tel. 525-2147. 37-1p

140 acres for rent, suitable for plowing—cash crop; approximately 40 acres standing hay remaining. Tel. 874-2796. 37-1p

For Sale To Let

3-bedroom brick bungalow for rent, on Bishop St. S., for October 1, 1985. No pets. Tel. 525-3956.36-2p

FOR RENT- Three bedroom farm home with double garage, heating is electric forced air. On paved road east of Green Valley $395 per month plus utilities. Call 525-4163.37-3c

OFFICE SPACE FOR RENT

Approximately 1,000 sq. ft. of office space for rent above Beckers store on Main Street.

Tel. 525-2207

21-tf

Apartments

FOR rent: 2-bedroom, luxurious apartment, above Sears, $410 plus utilities. House for rent, 2 and a half bedrooms, on Main St., $400 plus utilities. Contact J. Y. Menard, Tel. 525-2207 or Jean Clement, Tel. 347-2193. 33-tf

2-bedroom apartments available September 1, first month rent free. 88 St. Paul Street, Alexandria. Tel. 347-2287. 35-tf

2-bedroom apartment, available Oct. 1, 1985, central location. Tel. 525-4131. 37-1c

FOR RENT 3-bedroom bungalow $425 per month, 3-bedroom bungalow with sundeck and patio doors $550 per month, 1-bedroom apartment $315 per month, utilities included, bachelor apartment $197 per month fridge and stove included, office space $260 and $325 per month, utilities included. Tel. 525-1642. 37-2c

Apartments

BELLEVUE Apartments: 2-bedroom apartments including parking, 2 TV outlets, garbage removal, stove and fridge, rugs, intercom system, storage area. (You pay water and electricity.) Tel. 525-2417 or 525-2718. 30-tf

2-bedroom apartment, available immediately, 3 miles from Alexandria. Tel. 525-3966. 37-1p

APARTMENT for rent North Lancaster area, utilities included. Available Oct. 1. For information call 347-3543. 37-3p

Help Wanted

TWO service station attendants required, steady employment. Apply in person at Frostad Shell Servicentre, Hwy. 401 at Ont.-Que. border. 37-2p

HELP WANTED
General duties:
Kitchen;
waitress/waiter;
cleaning; bartending;
THE BONNIE GLEN
525-3078
or
525-2646

37-1c

Rooms - Boarders

CLEAN furnished room close to schools and factories. Reference required. Tel. 525-3956. 37-2c

Help Wanted

LOVING person required to look after 2 young children in my home 5 days a week. References required. Tel. 525-4455. Home in 1st Kenyon. 37-2p

BABYSITTER wanted in my home to keep a 1 1/2 year old child five days a week, Alexandria area. Tel. 525-3072 after 4 p.m. 37-2p

HELP WANTED
Operator
with experience on
plain sewing machine
wanted
Piece work
with guaranteed rate.
Good working conditions.
10 paid holidays a year.
Regal Knitting Mills
113 Main St.
Alexandria, Ont.
Telephone:
525-2209

35-3c

Wanted

URGENT: Regular lift to Ottawa needed. Will share expenses. Tel. 525-4824 after 6:30. 35-3p

LOOKING for ride to and from Ottawa, weekends only; will share cost. Please Tel. 347-3639 after 5 p.m. 36-3p

WANTED: to rent a stable or a piggery to house approximately 50 sows; must have running water; in Maxville area. Tel. 527-5351.37-2p

WANTED: Allis Chalmers WD45 engine with or without tractor for parts. Need good block. Tel. 678-3341. 37-2p

WANTED to buy—items to furnish old home in St. Andrews West: antique wardrobes, dressers, round oak pedestal table, hall rack, wash sets and items dating approx. 1880. We are not dealers. Call or write Debbie, St. Andrews West, 932-6285. 37-2p

WANTED to rent—unheated garage space for 5 months, Nov. - Mar. Tel. 525-2130. 37-2p

WOULD need transportation from North Lancaster to downtown Montreal. Please call after 6 p.m. at 525-3457. 37-2p

Help Wanted

SCHOOL bus driver, Maxville area. Tel. 527-2020 36-2c

Work Wanted

WILL keep children in my home, Green Valley, between the ages of one and four years. Tel. 525-4005. 35-3p

WILL babysit in my home (Greenfield). Call after 5 p.m., 527-3205. 35-3p

WILL babysit children or infant, in my home, bilingual and experienced. Tel. 347-3897. 36-3p

WILL babysit children in my home. Experienced. Tel. 525-2932.36-2p

WILL keep children in my home, experienced. Tel. 525-3378 37-1p

WILL babysit children in my home. Close to schools. Fenced-in yard. Bilingual and experienced. References available. Tel. 525-2989. 37-1p

WILL babysit in my home, one French child, 3 years or older for $35 per week. Experienced. Tel. 525-4390. 37-2p

YOUNG man 28 seeks full time employment on dairy farm. Bilingual, experienced in milking, operating machinery and getting up early. Tel. 874-2028. 37-1p

WILL babysit in my home. Glen Robertson village, Main St. Monday to Friday. Children 2 years. Tel. 874-2308. 37-1p

WILL babysit children in my home, I am experienced and bilingual. Lancaster, Williamstown area. Tel. 347-3176. 37-1p

Commercial Property *FOR RENT*

50 Main St., South
Good for office or store
Apply to:
Norman Laperle
Tel. 613-525-3614

34-tf

Real Estate

Real Estate

IN PARK: First of Kenyon, 14'x64;, 2 bedroom, electric heating, 2-bathrooms. Ready for occupancy
SET UP ON its own lot near Brown House, 14'x60', electric heating. Ready for occupancy
ON DOMINION STREET, Alexandria, 3-bedroom, electric heating. Ready for occupancy.

REAL'S *MOBILE HOME CENTRE LTD.*
Highway 34 Green Valley
Tel. 525-1555

ROYAL LEPAGE
Real Estate Services Ltd Realtor
9th Road West, Green Valley, Ontario K0C 1L0
1-613-525-4163

Robert Poirier	Cathy Claude	Ray Lalonde
525-3163	525-3047	527-2660

NEW LISTING: Baltic Corner, back split bungalow, 3-bedroom, built 1984 on acre lot. Few items left to complete, $45,000. M.L.S.
DALKEITH: Mobile home on leased lot, two-bedroom with large balcony. Open for offers. M.L.S.
WATER VIEW PROPERTY: Gauthier Blvd., Curry Hill, 3-bedroom winterized with boathouse and mature trees. Priced for immediate sale, $59,500. M.L.S.
EAST BOUNDARY RD., ALEXANDRIA: Modern 1,350 sq. ft., brick bungalow with attached garage. Quality construction. Call Cathy for an appointment. M.L.S.
ENJOY YOUR OWN BUSINESS with this profitable 1 hour photo finish enterprise. Owner will assist with training. M.L.S.
AUTO MECHANIC OR BODYMAN: Have your own shop with gas bar and corner store. Highway location. M.L.S.
WEST OF GLEN ROY: 185 rolling acres 50% cultivated, good 4-bedroom house, barn and granary. On paved road. Price reduced to $89,900. M.L.S.
TRIPLEX, TOWN OF ALEXANDRIA: Maintenance free building in quiet neighborhood. Live in one and enjoy two monthly incomes. M.L.S.
CASH CROP FARMERS: Visit this small feed mill to retail your crops, $20,000 with equipment. M.L.S.
FIVE-PLEX, CITY OF CORNWALL: Priced under 7 times gross. M.L.S.
BUILDING LOTS: Good selection to choose from. M.L.S.

R. Vaillancourt
REAL ESTATE - IMMEUBLES
TEL. 613-525-3419 • ALEXANDRIA, ONT.

ALEXANDRIA town, spacious 3-bedroom brick home, partly finished basement with spare bedroom, rec-room with wood burning stove, well landscaped with rear patio deck, built-in garage and more. M.L.S.
ALEXANDRIA town, almost new 3-bedroom brick home, basement ready to finish, carport and good size lot. M.L.S.
ALEXANDRIA, country atmosphere on this large well landscaped lot, spacious (over 2100 sq. ft.) 4-bedroom angel stone brick bungalow, partly finished basement, built-in garage, swimming pool and more. Priced to sell. Excl.
GREEN VALLEY village, Victorian style 4-bedroom 1 1/2 storey brick home, spacious kitchen, dining room, living room, family room and much more. Well landscaped lot with mature trees and swimming pool. M.L.S.
DALKEITH area, extra clean 1 1/2 storey 4-bedroom country home, good barns, river waterfront and over 1 1/4 acre. PRICED FOR IMMEDIATE SALE. M.L.S.
ALEXANDRIA area, only 4 miles from town, paved road frontage, field stone bungalow, modern kitchen with built-in appliances, mostly all furnished and ready to move in. Over 4 1/2 well landcaped acres. M.L.S.
OWNER RELOCATING.
GREEN VALLEY village, renovated 1 1/2 storey 3-bedroom home, electric heating, large lot (172'x272'), 1 1/2 storey shed. BARGAIN PRICE. M.L.S. CALL TODAY.
HOBBY FARMING on this executive 2 storey 3-bedroom home, all tastefully removated (new exterior, kitchen cupboards, wiring, electric heating & more) excellent barns (3), good bush, pond and more with over 80 rolling acres. MAKE US AN OFFER. M.L.S.
LOOKING FOR A LOWER PRICE HOBBY FARM? Over 70 rolling acres, pond, bush, beef barn, good 1 1/2 storey 3-bedroom home with all conveniences. PRICED FOR IMMEDIATE SALE. M.L.S.
GREEN VALLEY area, over 1 acre building site of cedar trees, telephone and electricity, paved road frontage. SACRIFICE PRICE at $11,000. Excl.
GREEN VALLEY, just out of the village limits, over 1/2 acre building site, severed and surveyed. PRICED ONLY $8,000. Excl.

E. Vaillancourt 525-3641C. Wylie (St. Eugene) 674-2019
Rene Jeaurond 525-3202 R. Vaillancourt 525-3419
OFFICE: 525-3419

37-1c

Real Estate

Century 21
ALGUIRE & BROWNELL REAL ESTATE LTD.
904 TOLLGATE ROAD
933-5154



HOBBY FARM, 10 acres, tastefully renovated, maintenance free home, large country kitchen, family room, three bedroom, garage. Many extras. M.L.S.

JUST A WALK FROM LANCASTER VILLAGE, maintenance free 3-bedroom bungalow on a lovely landscaped lot. M.L.S. 2512
RESTORED LOG HOUSE, circa 1805, situated on 100 acres, mostly cedars with Beaudette River bordering the property. M.L.S. 2419.
FOUR BEDROOM HOME overlooking Lake St. Francis. Formal dining room, garage, over 5 acres of land. Very clean. Must be seen. Only 3 miles from Quebec border. M.L.S. 2438.
LANCASTER, Century old brick house with original trim and spiral staircase. M.L.S. 2491.
SUPER LOT on paved road. Almost 3 acres, steel building with underground hydro and dug well, ideal to build your new home. M.L.S. 2511.
WILLIAMSTOWN VILLAGE, building lot with garage and 1 bedroom log house, priced to sell at $14,000. M.L.S.

Orval Brownell	Broker	Blain Markell	537-2220
Irene Alguire	933-4337	Jill Hodgins	932-6059
Marjet Rogers	347-3516	Maurice Parisien	931-1823
Marion Hebert	938-7712	George Williamson	932-5772
Bernard Macdonald	933-7652	Yvette Villeneuve	932-3483
William J. Boyer	933-4986	Yvon Beauregard	938-8945
Iris Smardon	931-2647	Keith Acres	537-2105

R. VANDER HAEGHE
Real Estate & Mortgage Broker
181 Main St. North Tel. 525-1642

Thinking of Buying, Selling or Trading?
TELL US ABOUT IT
We Might Have a Better Idea!

ALEXANDRIA
NOT 3, NOR 4, BUT 5! Bedrooms in this large older 2-storey home, plus 2 bathrooms, fireplace, full deep basement, finished attic, beautiful verandah and a large lot, $82,500.

ALEXANDRIA
WE'VE GOT A BUILDING LOT for only $12,000. *(Now is the time to buy)*

ALEXANDRIA
Almost, **LAKE FRONT, LAKE FRONT. LAKE FRONT,** building lot the only one available in town. Inquire now about its low price.

ALEXANDRIA AREA
JUST A MINUTE before you go on to the next ad, let me tell you about this beautifully constructed bungalow, has 2 fireplaces; 2 balconies; partly finished basement; solid oak cupboards; built-in stove and oven; 3 bathrooms; carport; garage; an area of 1967 sq. ft.; 3 bedrooms; kitchen; dining area; dining room, living room; family room and beautiful landscaping $109,500. M.L.S.

ALEXANDRIA AREA
RIVER, rolling, picturesque, paved road frontage only 1 1/4 mile from town, your choice; 16 acres, 18 acres and 19 acres only $26,500. Which one do you prefer?

ALEXANDRIA
GO INTO BUSINESS FOR YOURSELF features a convenience store, plus 3 bedrooms, kitchen and living room, only $48,900. (Make an offer.)

McCRIMMMON AREA
NOT TO BE MISSED...99 acres, 12 acres wide with renovated 2-storey, 4-bedroom home, barn with barn cleaner, insulated garage with high ceilings $82,500. M.L.S.
(Can you think of a better buy?)

GLEN ROY AREA
16 ACRES part cleared, part bush, (rolling) $17,500. M.L.S.

Right now there are people starving in Africa Please help them

Make cheque or money-order payable to: The Canadian Red Cross (for African Relief)

Send Your Donations Monthly To The
Red Cross
333, 2nd Street East
Cornwall, Ont. K6H 1Y8
Tel. 932-0231
ANY AMOUNT WILL HELP

Help Wanted

COMPUTER PROGRAMMER
Woodings-Railcar Limited has an immediate opening for a Computer Programmer to assume responsibility for system maintenance and development in a micro-computer enviroment. Familiary with UNIX is a must. Manufacturing experience a definite asset. We offer a competitive salary and benefit package. Please reply in confidence to the:
Vice-President Finance
Woodings-Railcar Limited
P.O. Box 610
Lancaster, Ontario K0C 1N0

37-1p

HELP WANTED
RESPONSIBLE PERSON
Required to wash and recondition new and used vehicles. This is a full time position with an expanding dealership
Apply to Bill Curran
525-2007 or 528-4518
GLENGARRY FORD MERCURY
Sales Ltd.
Maxville, Ont.

37-2c

Tenders

CORPORATION OF THE TOWNSHIP OF KENYON
TENDER FOR CONTRACT NO. 6528
EIGHTH CONCESSION
BRIDGE WIDENING

Sealed Tenders, clearly marked Tender for Contract No. 6528, will be received by the Township Clerk-Treasurer until:
4:30 p.m. (Local Time)
THURSDAY, SEPTEMBER 26TH, 1985
for the widening of the Eighth Concession Bridge over the East Branch of the Scotch River in Lot 30, Con. 7/8.
The work consists of widening of the existing 5.5 m span bridge including removal of the existing timber and steel superstructure, 5.5 m concrete abutment extensions supported on concrete foundations and steel H-piles, and a new 9.7 m composite steel beam and concrete deck.
Plans, Specifications and Form of Tender may be obtained at the Consultant's Office in Richmond upon payment of a $25.00 non-refundable fee made payable to the Consultant. Each Tender must be accompanied by a certified cheque for an amount equal to at least 10% of the Total Tender Bid. The successful bidder must provide a Performance Bond in the amount of 100% of the Total Tender Bid with the executed contract documents.
Lowest or any tender not necessarily accepted.
Totten Sims Hubicki Associates

Engineers, Architect and Planners
115 Perth Street
P.O. Box 130
Richmond, Ontario
K0A 2Z0
Mr. J.R. Steel
Clerk-Treasurer
Township of Kenyon
Greenfield
R.R. #5
Alexandria, Ontario
K0C 1A0

37-1c

LICENCED MECHANIC
Required for domestic car dealership
Salary commensurate with experience
Good range of company benefits
Apply in person to
Bill Curran
GLENGARRY
FORD MERCURY SALES LTD.
Maxville, Ont.
527-2007 or 528-4518

37-2c

HELP WANTED
Immediate Opening for a
FULL TIME
SECRETARY—BOOKKEEPER
Salary to be commensurate with experience.
Applications will be received until
WEDNESDAY, SEPTEMBER 15th, 4 p.m.
at the following address:
Box H
The Glengarry News
Box 10
Alexandria, Ontario
K0C 1A0

37-2c

Notice

Notice

FORM I
THE PLANNING ACT, 1983
NOTICE OF THE PASSING OF A ZONING AMENDMENT BY THE CORPORATION OF THE VILLAGE OF LANCASTER

TAKE NOTICE that the Council of the Corporation of the Village of Lancaster passed By-law 15-85 on the 3rd day of September, 1985 under Section 34 of the Planning Act, 1983.
AND TAKE NOTICE that any person or agency may appeal to the Ontario Municipal Board in respect of the by-law by filing with the Clerk-Treasurer of the Corporation of the Village of Lancaster, Lancaster, Ontario, K0C 1N0, not later than October 11, 1985 a notice of appeal setting out the objection to the by-law and the reasons in support of the objection.
An explanation of the purpose and effect of the by-law, describing the lands to which the by-law applies, is attached. A key map showing the location of the lands to which the by-law applies is attached. The complete by-law is available for inspection at the Municipal Office in Lancaster between 9 a.m. and 4 p.m., Monday to Friday.
DATED AT THE MUNICIPAL OFFICE, CORPORATION OF THE VILLAGE OF LANCASTER, LANCASTER, ONTARIO, THIS 6th DAY OF SEPTEMBER, 1985.

Ian MacDonald
Clerk-Treasurer
Tel. 613-347-2023

EXPLANATORY NOTE:
Purpose and Effect: This zoning by-law amendment changes the zone category of a parcel of land on the north-east corner of Duncan Street and Molan Street from "Residential First Density (R1)" to "General Commercial (C1)". The owner operates a garage on Duncan Street at the corner of Head Street and wishes to buy the existing house due west of garage on Duncan Street, tear it down, then tear down his existing garage and build a new 3-bay garage on both properties.

LARRY D. COTTON ASSOCIATES LIMITED
Countryside Planning Consultants

37-1c

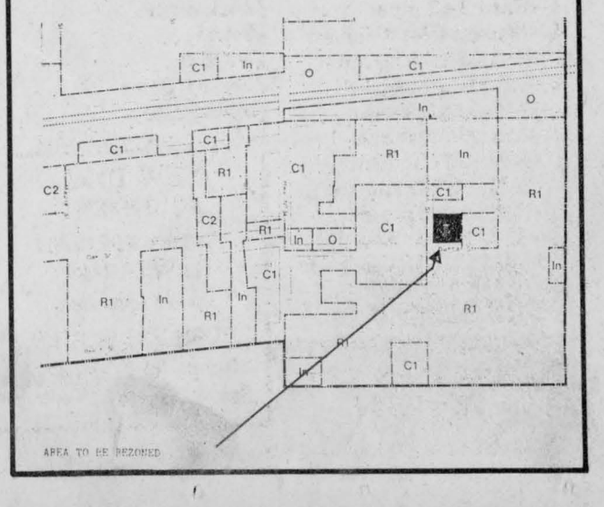

Services

Will be giving ceramics' course, starting September 9, 1985. For more information call Reina. Tel. 525-3988. 35-3p

CUSTOM combining, 10-ft. cut scour kleen, small grains, buckwheat, hay and clover seed, $45/hour. Tel. 347-7120 evenings. 36-2p

WOODLOT owners: Are you interested in managing your woodlot to improve its health and provide financial returns? Then call Steve Rand at Domtar Forest Products, Cornwall, to find out more about Domtar's Forest Management Programs. Tel. 613-932-6620, ext. 274. 37-4p

BACKHOE services offered. Equipped for manure handling. Rene Goulet, tel. 525-3759. 37-2p

VITRERIE GREEN VALLEY GLASS LTD.

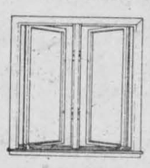

See the experts for all of your made-to-measure windows & doors

Variety of thermo panes at 1/2 price or less. Ideal for porch, stables, etc.

525-2704

Simpson's

Video Service

Video Taping: Weddings, Birthdays and Special Events, Film Transfers: 8 mm, 16mm and Super 8 Slides with background music.

Wedding in 1986?

Book now to avoid disappointment

938-1589, Cornwall 11-tf

UNITED COUNTIES OF STORMONT, DUNDAS AND GLENGARRY TENDER FOR SNOWPLOW/SPREADER RENTAL

Sealed tenders, submitted on forms and in envelopes provided by the County Engineer's Office, will be received by the undersigned until 11:00 a.m., local time, on

WEDNESDAY, SEPTEMBER 25, 1985, for the following:

CONTRACT NO. 50-600

Trucks fully equipped with snowplow/spreader (meeting County specifications) are required to perform winter maintenance on County roads. Unit price bid shall include operator with helper and all other related expenses.

A certified cheque for $1,000.00 must accompany each bid. This tender deposit will be retained until the contract has been completed.

Information to bidders, specifications and tender forms for the above items may be obtained at the office of the undersigned. Lowest or any tender not necessarily accepted.

D.J. McDonald, P. Eng.
County Engineer
County Building
20 Pitt Street
Cornwall, Ontario
K6J 3P2
(1-613-932-1515) 37-1c

Services

CARPENTRY, wallpapering, painting and ceramic tiling; also weekends. Reasonable price. Call Ken at 525-2454. 3-51p

BRYAN'S bicycle repairs, 170 Bishop Street North, Alexandria. Also used bicycles for sale. Tel. 525-1106. 13-27p

PAINTING, interior/exterior, free estimates. 10 years experience. Amedee Gareau. Tel. 347-2534.

SEGUIN WRECKERS
Used Auto Parts
We also buy cars for parts
Dalhousie Mills
347-3291 47-tf

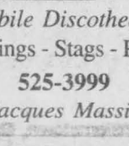

SKYLARK
MOBILE DISCOTHEQUE
L'ALOUETTE
Weddings - Stags - Parties, etc.
Music for all occasions
Tel. 525-2008
Jean Seguin 18-tf

Marcial Emond Excavation
4 × 4 Backhoe
Dig for basements foundation drive-ways trenches
Licensed for Septic Tank
Attention Farmers: special fork to load manure
Tel. 525-2359 37-4p

JAKE AT WORK
"Mobile Discotheque"
Weddings - Stags - Parties
525-3999
Jacques Massie 37-tf

NOTICE TO CREDITORS
IN THE MATTER OF THE ESTATE OF ALPHONSINE LIBOIRON, LATE OF THE CITY OF CORNWALL, COUNTY OF STORMONT, (FORMERLY OF THE VILLAGE OF LANCASTER, COUNTY OF GLENGARRY), WIDOW, DECEASED.

TAKE NOTICE that all persons having claims against the Estate of Alphonsine Liboirin, who died on or about the 14th day of August 1985, are hereby required to send full particulars of their claims to the undersigned solicitors, on or before the 23rd day of September 1985, after which date the Estate will be distributed having regard only to the claims of which notice shall then have been received.

DATED at Alexandria, Ontario, the 23rd day of August 1985.

Macdonald & Aubry
Box 1000
Alexandria, Ontario
K0C 1A0 35-3c
Solicitors for the Executrix.

STATION TO STATION
MOBILE DISCOTHEQUE
Wedding, Stags, Parties, Etc.
Music for all occasions
Tel. 874-2255
Or: 525-1833
Maurice Menard 11-tf

dude
MOBILE DISCOTHEQUE
Weddings-Stags-Parties
525-2943
André M. Menard 11-tf

HAWKESBURY CHIMNEY SWEEPS
Reasonable Rates
We also do tree trimming roof painting, etc.
General Maintenance, etc.
Tel. 874-2550
after 6 p.m.
or
525-4962 20-22tf

Notice

NOTICE TO CREDITORS
IN THE MATTER OF THE ESTATE OF ALLIE MARY DALE, LATE OF THE TOWN OF ALEXANDRIA, IN THE COUNTY OF GLENGARRY, WIDOW

TAKE NOTICE that all persons having claims against the Estate of ALLIE MARY DALE, widow, who died on or about the 2nd day of September, 1985, are hereby required to send full particulars of their claims to the undersigned Solicitor on or before the 16th day of October, 1985, after which date the Estate will be distributed, having regard only to the claims of which notice shall then have been received.

DATED at Alexandria, Ontario, this 6th day of September, 1985.

WILLIAM C. DALE, Executor, by his Solicitor, R.E. BELLEFEUILLE, Barrister & Solicitor, P.O. Box 1260, 30 Main St. South, Alexandria, Ont. K0C 1A0 37-3c

Take advantage of rebate program

AG REPORT
Glen Smith

The Ontario Family Farm Interest Rate Reduction Program announced on August 8, offers an outright interest grant on an amount of eligible debt based on the rate of interest being paid on that debt as of August 8. The rebate will be paid on up to $200,000 of long term debt (with a term of two-years or more). Private mortgages and debts with dealers will also be eligible. The grant will be based on the difference between the interest rate as of August 8 and eight per cent, with a maximum difference of seven percentage points.

To be eligible the equity in the farm must not be more than 75 per cent, but not less than 10 per cent. To be eligible for the rebate on $200,000 of debt the equity must be less than $300,000. The maximum amount of eligible debt will be reduced by one dollar for every dollar the family's new worth is over $300,000. Families with a net worth of $500,000 or more are not eligible. The grant will be reduced by thirty cents for every dollar of off-farm family income over $30,000. Application is made directly to the Ontario Ministry of Agriculture and Food by the farmers. Application forms and brochures are now available from this office.

The following financial statements are required - 1984 accrual statement of farm income and expenses, a net worth statement indicating family's assets and liabilities, a 1986 quarterly or monthly cash flow projection, a 1986 farm production plan, a copy of the 1984 income tax return and the related assessment notices for both spouses, a statement of eligible debts and related interest rates as of August 8 verified with a signature by the lender.

Do not take this rebate assistance program for granted. Your equity may not be as much as you think it is. When you commit the figures to paper put realistic values on real estate, cattle etc. If you have any amount of debt at long term do the calcuations or call this office for assistance. A farm family has the following loan outstanding balances as of August 8.

$100,000 FCC 29 year loan at 13.5 per cent interest

$30,000 three year tractor company loan at 9.9 per cent interest

$100,000 x 5.55 per cent (13.5 per cent - 8 per cent)=$5,500.

$30,000 x 1.9 per cent (9.9 per cent - 8 per cent)=$570.

TOTAL GRANT - $6,070.

Cow/calf producers wishing to place bulls on test at a government test station should make application on forms available from this office by September 30. A number of producers have indicated that the distance to Kemptville and Dwyer Hill does not make it feasible for them to enter bulls on test.

Therefore, a test station for this area has been approved at the farm of Jean Lipton, St. Bernardin, but will not be available unless there are sufficient bulls nominated. It is a good opportunity for producers in this area to take advantage of a valuable program. Do not miss it!

Fall is the time to plan on getting rid of quackgrass in sod fields which are to be plowed for corn in 1986. If quackgrass is a problem, and in most cases it is, you have basically two alternatives. Control the quackgrass with Atrazine which means the field will be in corn for two or more years or use Round-Up which is considerably more expensive.

If you decide to go the Atrazine route, a split application of Atrazine is highly recommended. The first application of two pounds Atrazine 90WP per acre should be applied before plowing this fall. Best results are obtained if quackgrass is actively growing. Wait one to three weeks after spraying then plow down no deeper than six inches. The second application of two pounds of Atrazine will be applied post-emergent, in the spring, after the corn and quackgrass has emerged, with 3/4 to one gallon of regular corn oil as a surfactant when the quackgrass is in the two to four leaf stage. You may wish to substitute corn oil concentrate at 1/2 litre per acre for the regular corn oil. But, the regular corn oil will give much better control where there is a heavy infestation of quackgrass.

If you are not rotating to corn, and quackgrass is a problem, you should consider Round-Up at the rate of two litres per acre in 20 gallons of water. For a light infestation of quackgrass, the reduced rate of one litre in five to ten gallons of water per acre should give control. Flat fan nozzles should be used. Round-Up can be applied this fall, the quackgrass should be in the three to four leaf stage, approximately 8 inches high and it can be applied up to the time of a killing frost.

A stabilization program for corn, soybeans, white beans, winter wheat and barley has been announced for 1985, 1986 and 1987. Producers enrolled in the previous stabilization program will receive application forms automatically. All cash crop farmers should consider this program. Brochures and application forms are available from this office. Application must be made prior to October 1, 1985.

Thursday September 12 - Agenda meeting for farmers with Norm Warner and Noble Villeneuve, Winchester Agricultural Office at 8:15 p.m.

September 17 to 21 - International Plowing Match and Farm Machinery Show. Elgin County, near St. Thomas, Ontario.

Saturday, October 5 and Saturday, November 9 - Eastern Ontario Stocker and Feeder Sales Association Special Fall Sales, Galetta, 1 p.m. Entry forms available from this office.

Friday, October 11 - Special Stockers and Feeder sale, Lachute Quebec.

A French dairy herd workers and farm equipment operators course will be held at Alfred College of Agriculture & Food Technology this fall. To be eligible the individual must be at least 17 years of age and have serious interest in a career as an agricultural worker. Those interested in taking the course should contact Charles Hurtubise, Co-ordinator of Continuing Education, Alfred College of Agriculture & Food Technology, telephone: (613) 679-2218.

* * *

Take feed and soil samples now. Apply fertilizer to alfalfa fields as soon as possible. The critical period is September 1 to October 15. Leave twelve to fifteen inches of growth to ensure winter survival.

UNICEF CARDS... they say nice things about you before you write a word!

When you want to say "Happy Birthday", "Thank You" or "Thinking of You", say it with UNICEF cards. You'll be sending greetings to a friend AND helping UNICEF's children in over 100 developing countries.

The proceeds from the sale of UNICEF products provide nutritious food, clean water, health care and education to the world's most needy children.

UNICEF all-occasion cards are available year round from:

Unicef Canada
443 Mt. Pleasant Rd., Toronto, Ont. M4S 2L8

Or call UNICEF Canada (toll-free) 1-800-268-6364 (In B.C., 112-800-268-6364)

NEW OFFICE HOURS
J. C. BORLAND C.D.T.
Specializing in hard to fit upper and lower dentures
Weekdays 9 a.m. to 5 p.m.
Saturdays 9 a.m. to 12 noon
CLOSED WEDNESDAY
Call for Appointment
347-3393 *South Lancaster* 37-3p

Notice

NOTICE TO CREDITORS
IN THE MATTER OF THE ESTATE OF BERTHA CARTER, LATE OF THE TOWNSHIP OF KENYON, COUNTY OF GLENGARRY, WIDOW, DECEASED.

TAKE NOTICE that all persons having claims against the estate of Bertha Carter, who died on or about the 9th day of August 1985, are hereby required to send full particulars of their claims to the undersigned solicitors, on or before the 23rd day of September 1985, after which date the estate will be distributed having regard only to the claims of which notice shall then have been received.

DATED at Alexandria, Ontario the 23rd day of August, 1985.

Macdonald & Aubry
Box 1000
Alexandria, Ontario
K0C 1A0 35-3c
Solicitors for the Executor.

NOTICE
GREEN VALLEY PROPERTY OWNERS

The Councils of the Townships of Charlottenburgh and Lancaster will hold a joint public meeting to discuss the proposed sewage system for Green Valley. Certain areas may be deleted from the original proposal and it is therefore in your interest to attend and voice your opinions.

The meeting will be held at the Lancaster Township Hall in North Lancaster on Thursday, Sept. 19, 1985 at 8:00 p.m.

All interested parties are invited to attend. 37-2c

AUCTION SALE
Conc. 3 Twp. of Lochiel
1 1/2 Miles South East of Glen Sandfield
4 miles North of Glen Robertson
SAT. SEPT. 14
at 12:30 p.m.

2-bedroom suites; bureaus; beds; rocking chairs; 6 matching chairs; wringer washer; B&W TV; rug; mirrors; dishes; Carnival glass; small tables; sump pump (new); extension ladder; 5 h.p. tiller; scales; bicycle; quantity of shed articles and tools; trailer; several pieces of horse drawn farm implements; manure spreader; rake; grain binder; mower; double discs. etc.

TERMS: CASH ONLY

Mansel M. Hay, Auctioneer **Eva Poirier**
Dalkeith, Ont. **Proprietor**
Tel. 874-2597 or 874-2589 **874-2170** 36-1c

AUCTION SALE
FARM MACHINERY, FURNITURE, ANTIQUES, ETC.
Concession 7, Kenyon Township, 3 miles west of Laggan off Highway 34
Sat., Sept. 21
at 10 a.m.

2 Ford diesel tractors, No. 2000, 3-pt. hitch, live p.t.o.; M.F. No. 9 hay baler; set of tractor chains; 2 rubber tired wagons with new racks, 7-ton capacity; Ford post hole auger, 12", like new; bale elevator; Int. disc/drill seeder; 3-pt. hitch tractor blade; Ford 3-furrow trip beam plow; spring tooth grubber; 3-pt. hitch scraper; manure spreader; Ford side rake; McKee 7-ft. snow blower; Ford tractor pulley; M.F. 3-pt. hitch hay mower; 2 sleighs; cutter; water tanks; cedar posts; quantity of horse harnesses; camper box for 1/2-ton truck; new and used lumber; cream separator; used tin; horse express; quantity of hay; large selection of small farm items.

FURNITURE AND ANTIQUES: Wringer washer; Guerney kitchen range; several tables; spinner; kitchen table and chairs; antique bureau with mirror; washstands; stereo; vacuum cleaner; electric broom; red books and book case; colorful lamps; quantity of dishes including set for 12; beds; dressers; chains; quilts; old doll; wall unit; electronic television equipment; drapes; and all kinds of small items too numerous to mention.

FARM HAS BEEN SOLD
TERMS—CASH
Viewing morning of sale only

Mansel M. Hay, auct. **Rene Duval,**
Dalkeith, Ont. **Prop.**
874-2597, 874-2589 37-2c **525-3963**

AUCTION SALE
Complete Dispersal, Holstein herd of John Ferguson, Carleton Place
Selling at Fawcett Sales Arena Winchester, Ont.
FRI., SEPT. 13
12 Noon

130 head selling, production tested and on N.I.P. 10% purebred. Good herd of young cows producing and testing well. An exceptionally fine group of bred and open heifers.

Fawcett Bros.
Winchester, Ont.
Tel. 613-774-3610
or 774-5710 37-1c

AUCTION SALE
Antiques and Household Furnishings
Mrs. Doris Stanley
Lot 20, William St., Williamstown, Ont.
SAT., SEPT. 21
at 10:00 a.m.

Viking Frost Free refrigerator; Kenmore electric range; Westinghouse electric dryer; Super Chef broiler & rotisserie; G.E. table radio; buffet; china cabinet; dresser; B&W TV; chiffonier; floor lamps; CCM gym excerciser; 4 leg round table; 3 piece lamp & stand; Captain's chair; piano lamp; piano stool; fluorescent desk lamp; wicker chairs; wicker basket; coal oil lamp; baseboard heater; night table; 30 inch mattress; floor polisher; Singer sewing machine; elephant figurines; Leopard lamp; mix master; pressure cooker; etchings by Ernst Neumman, Sepia "The Lark" framed 24"x10 1/2"; chairs of all kinds; rotary tiller; dishes and some linens; misc. articles too numerous to mention.

TERMS: CASH
Duncan MacArthur, Auctioneer
Lancaster, Ont.
Tel. 347-3472

AUCTION SALE
Mrs. Catherine MacDougall
Lot 20, William St., Williamstown, Ont.
SAT., SEPT. 21

Antiques; silverware; dishes; electrical appliances; figurines; collectors items; books, fiction, non-fiction, paperbacks; assorted linens; assorted antique china; assorted glassware; misc. articles too numerous to mention.

Auctioneer's Note: This portion of the auction contains many small items in mint condition. Please don't miss this auction sale!

TERMS: CASH
Duncan MacArthur, Auctioneer
Lancaster, Ont.
Tel. 347-3472 37-2c

AUCTION SALE
Tractor & Equipment Auction
Corner of Hwys. 31 & 43
Winchester, Ontario
FRI., SEPT. 20
At 10:00 a.m.

The undersigned auction company has been commissioned by a Canadian Chartered Bank to sell by unreserved auction the following: Ford 9600 w/cab; Case 1070 w/cab; MF 200 crawler/loader; Tri axle trailor; Bush Hog QA loader; Allis 3F plow; Rossi rake; 5' rotary cutter. Also selling unreserved on behalf of an insurance company the following: IH 4000 windrower w/12' draper head (burn't); MF 135D (damaged); MF 410D combine (damaged).

TRACTORS: Ford 8N; Farmall C; Oliver 55; Farmall H; Farmall Cw/cult.; Allis CA w/cult; MF 35; IH B250; AC D15; (2) DB 990; MF 1085 w/cab; IH W4; MH 30; (2) IH 674; Case 2290; Universal 590 w/loader, 4x4; Ford 7600; DB forklift; (2) DB 880; Nuffield 1060; (3) Ford 3000; (2) JD 1120; MF 135 w/loader; JD 2010; Ford 8600; (3) MF 135; (3) MF 165; IH 724; IH 484 w/cab; IH 460; Case 1490 w/cab; White 1365 4x4 w/loader; IH 784 4x4; Ford 340 skidsteer; Deutz 6207 4x4; IH 886; IH 966 4x4; MF 2675; JD 2130 w/loader; IH 434; IH 584 w/cab; MF 265 cab/loader; JD 4020; JD 3140; Ferguson 2085; Ford 9N; Ford Dextra; NH 325 skidsteer (new); 1977 Chev. C65 truck w/28' cattle box (tandem axle); IH 624; IH 574;

EQUIPMENT: Kneverland 3F plow; IH cab (474,574); 8'&10' cult.; (2) NH 38 crop choppers; gravity box w/wagons; spike harrows; chain harrows; tires; buckets; loaders; snowblowers; (3) NH 36 crop choppers; IH #10 grain drill; 16B & 20B disc 3pt; Fox 2200 forage harvester; NI 212 spreader; Kewanee 12' disc.; 4', 5', 6' rotary cutters (2) NH 479 haybinds; 5', 6', 7' scraper blades; hoof trimmer; Post hole augers; Carryall; Oliver 2F plow; 18, 4x34 duals; IH 27 baler; Dion 3B forage box; IH harvester; MF #520 disc; IH 510 grain drill SM; Kongskilde cult 12', 14', 17'; IH 12' disc; Allis grain drill; land packers; boom plow; rock rakes; 1F & 2F plows; JD 40 spreader; 10T wagons; 6 1/2T wagons; wooden zero grazer; metal zero grazer; trailer; IH 6F plow; NH flail spreader; threshing machine; JD 7000 4R corn planter; JD 38 forage harvester; MF 4F plow; scoops; 3PT fert. spreaders; MF 300 combine w/header; JD 443 4RN head; Allis 4F plow; NH 256 rake; JD 2250 SP swather; NH 56 rake; IH 720 5F plow; IH 3F plow; Oliver rake; Coop sprayer; 18, 4x38 duals; NH 354 grinder mixer; Fox blower; half tracks; roll bars; IH 56 blower; Kools blower; JD 8100 grain drill; 20, 8x38 duals; 3pt sprayer; Allied grinder mixer; NH direct cut head; NH 460 haybine; Case 4F SM plow; JD 444 4RW head; JD 480 haybine; NH 2R snapper head; farrowing crates; MF 205 spreader; MF 4F plow; swathers; reels; weights; rims; plus much more.

TERMS OF SALE:
Cash or Acceptable Cheque with Bank Letter.
Announcements made the day of sale overrule all previous advertisements.

Lunch Available

RIDEAU AUCTIONS INC.
Winchester, Ont.
For more information call
Hunter McCaig: Days 613-774-2735
Evenings 613-258-5095 37-1c

ESTATE AUCTION SALE
Estate of Catherine Loney
Located east of Cornwall on Paragon Rd.
Take 401 east to Summerstown Rd. go south 3/4 of a mile and west 3/4 of a mile
Sat., Sept. 14
at 12 noon

Pressback chairs; walking plows; wicker stands; doors; radios; large fish net; leather trunk with bamboo; pressback rocker; 2 large rolls of carpet; round table; 6 matching chairs; milk cans; quilting frames; double ski-doo trailer; baskets; stands; 3 spinning wheels; pine tables; wooden beds; shelves; wash stands; wicker high chair; wash tub; oak buffet; wooden hub wagon; end tables; 2 2-furrow hydraulic plow; wine cabinet; 2 carders; picture frames; glass jars; arrow back chairs; wooden wheels; cutter with doors; blankets; racing sleigh; tins; canes; harness; wicker doll carriage; box stove; iron pots; copper pots; wooden benches; foot stools; medicine cabinet; large lathe; trunks; 2 wheel trailer; shelves; fancy arm chairs; hand water pumps; brooder stove; 4 iron beds; porch posts; feather tick; old camera; plus other items.

TERMS—CASH

Blair Auction Service
Murray Blair, Auctioneer
Avonmore, Ontario **(613) 346-5568**

BUSINESS AND PROFESSIONAL DIRECTORY

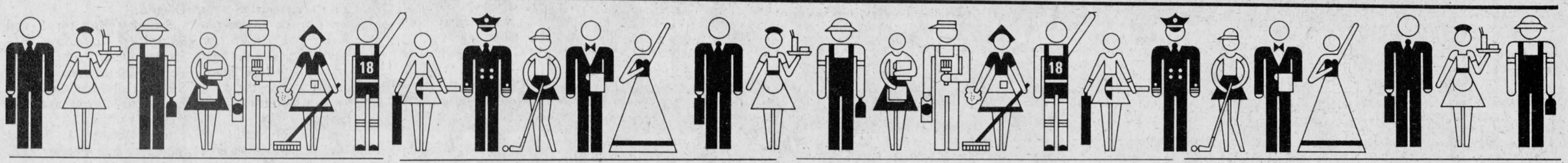

Accounting/Bookkeeping

CORNWALL MORRISBURG

BLAKELY, CRAIG, VISCOUNT & CO.
CHARTERED ACCOUNTANTS

1342 Rosemount Ave. P.O. Box 789 Cornwall, Ontario KDH 5S7 613-932-3610

Fifth Street P.O. Box 27 Morrisburg, Ontario KOC 1X0 613-543-2981

Auctioneers

BROWN'S AUCTION CENTRE
Robert J. Brown
Auction Sales, Appraisals
Estate Auctions
932-7925
R.R.2, South Branch Road
Cornwall, Ontario.

This Space
Can Be Yours!
13 wks. - $65

Appliance Repairs



APPLIANCE REPAIRS
BRUCE PICHER
Alexandria & Area
525-3463
205 Dominion St.
Dishwasher Repairs Now Available - Parts
Dryer Belts, Elements, etc.

Automotive

NORTH END GARAGE
Muffler Shop
Lifetime Muffler Guarantee
Wheel Alignment and Brakes
Superior Propane Refill Station
Open Mon. - Fri. till 9 p.m.; Sat. to 6 p.m.
344 Main St. N. (at the tracks) 525-1732

Are you having RADIATOR PROBLEMS?
Call
MR. RADIATOR
Laurent Ladouceur, Prop.
Tel. 525-3752

Ryax Holdings Inc.
John Ryan, Proprietor
We reconstruct Alternators and Starters for all makes of vehicles, also imported makes, Commercial, Industrial and Agricultural Vehicles
24-Hours Service for Industry and Agriculture
WHOLESALE AND RETAIL DEALERS
60 Main St. S. Alexandria 525-1123

Carpets

DISCOUNT CARPET SALES
421 FOURTH ST. WEST — 938-0735 —CORNWALL, ONT.
Stock of over 8,000 M² to choose from
A-1 lines, remnants & discontinued lines
Floorings
Also lines of Sub Grade Carpet & Flooring at Special Reduced Prices
COMPARE and BUY
STORE HOURS: MONDAY - THURSDAY, 9 a.m. - 6 p.m.
FRIDAY, 9 a.m. - 9 p.m.
SAT. (June 1 - Aug. 31), 9 a.m. - 1 p.m.
(Sept. 1 - May 31), 9 a.m. - 5 p.m.
Art Buchanan



VERTICAL BLINDS
Custom Made
Also carpeting, flooring, tiles, ceramics, wallpaper, draperies and much more
Tapis
RICHARD RANGER
Carpets Inc.
360 Main St. South Alexandria 525-2836

Clocks

R. Baier
(613) 674-2046



Black Forest Clock Shop
MASTER CLOCK MAKER
Repair and Restoration of Fine Clocks and Antique Timepieces
R.R. 1, Ste. Anne de Prescott, Ont. K0B 1M0

Construction

General Contractor



CARMEL SABOURIN
525-1231
after 5 p.m.
51 Bishop St., Alex.

Remi Elie
Bricklayer
20 years of experience
Brick - Stone
Fireplaces Built
Tel. 347-3763

Excavation

ALLAN CRITES EXCAVATION
Sand, Gravel, Topsoil,
Crushed Rock, Licenced Septic Install,
Basements, Driveways, Ditching,
4 x4 Backhoe, Bulldozing, Trucking
Maxville 527-5685
18-tf.

Electrical Repairs

ADRIEN MENARD ELECTRIC INC.
ELECTRIC MOTOR REPAIRS



11 Mill Square, Tel. 525-2173
- Service of water pumps and installation
- Repair of Sunbeam cow clippers
- Sales of Jacuzzie and Beatty jet pumps (Repair all makes of water pumps)

Furnaces

AUBIN'S HOME COMFORT
Repairs to all Makes of Oil Furnaces
13 years experience
525-4896
R.R.2 Green Valley

Funeral Homes

McArthur Bros. & MacNeil Ltd.
FUNERAL HOMES
Funeral Directors
Donald W. Derry
Brent Trudell
William MacDonald
Member of NSM - OFSA & ODFSA
932-6300
428 2nd St. E. Cornwall — Oak Street Lancaster

Installations

MacLEAN'S TV
Quasar Colour TV
Quasar Video Equipment
T.V. Antenna & Satelite Systems Installed
Sterling MacLean
Moose Creek 538-2523

Limousine

TAYLOR DRIVE-U SERVICE
Limousine Service to Montreal, Dorval and Ottawa International Airports
347-3033

Hardware

H. Giroux Hardware
Water Pumps
Sales & Service
McDougall, Berkeley and Jet Submersible Pumps and Piston Pumps
We Repair all Makes & Models
Williamstown 347-2355
Green Valley 525-1077

Landscaping

St. Amour
Excavation and Landscaping
Backhoe equipped with 4x4
Sodding - Top Soil - Sand - Gravel
Licensed for Septic Bed
20 years of experience in fencing
Tel. 525-3305

HAZEN MELDRUM LIMITED
ONTARIO LAND SURVEYORS

Cornwall Office: Hazen Meldrum, N.S.L.S., O.L.S., Tel. 932-8124
Winchester Office: W. J. Johnston, O.L.S., Tel. 774-2414
Alexandria Office: 9 Main Street N., Wednesdays 9:30 - 12 Noon, Hazen Meldrum, N.S.L.S., O.L.S., Tel. 525-3444

Lumber

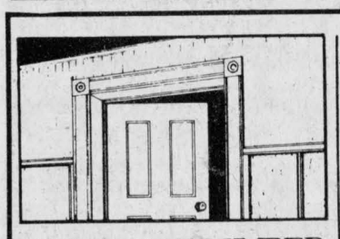

WHITE PINE LUMBER
Ken Alexander, R.R.1 Alexandria
525-3040

Dressed Pine Boards for shelving, flooring, wall panelling, wainscotting, board and batten bevel siding
MOULDINGS:
Crown, Panel, Cove, Wide Window Casing Baseboard, Rosettes (In Old Style Pattern)
Doors in Pine - Cedar

Painting

ALEXANDRIA PAINTING & DECORATING

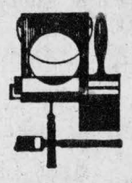

Wallpapering
Interior & Exterior
VOCO II Whitewash
AL BLONDIN
24 St. George St. E. 525-3350

Repairs

Leather Garments
Coats, Jackets, Pants, Hats, Caps, Etc.
also repairs
and made to measure
BROTHER
Knitting & Sewing Machines
Also Yarn
347-2213

Rest Homes

MRS. HELGA'S
Senior Citizens' Home
576 Main St., S., Alex.
Fully Licensed
24-Hour Care
Pleasant, Relaxing Atmosphere
Good Food Plus Many Extras
Good References
Tel. 525-2211

— RESIDENCE FOR SENIOR CITIZENS —

Martintown Domiciliary Lodge
P.O. BOX 70
MARTINTOWN, ONTARIO
K0C 1S0

Carole Lafrance
BUS. 528-4706
RES. 938-3108

Sanitation

C-WAY SANITATION REG'D.
24-hr. pumping service
Septic & Holding Tanks
Reasonable Rates
Contact:
Robert (Bob) Kirkey
Carl Ault
938-2708

This Space
Can Be Yours
13 Weeks - $130

Sandblasting

J.P. MOBILE SANDBLASTING
Sandblasting of all kinds
Metal - Wood - Brick - Stone - Logs - Etc.
Concrete Swimming pools, spray painting
For Estimates Call
525-2368
Make it last "Sandblast"
Prop., J.P. Castonguay & Sons
Hwy. 43, Alexandria

Renovations

André Dumont
Renovations
Siding - Roofing
I will install windows, doors, drywall with finished joints
Garages & Sheds Built
Free Estimates
525-2910

Saw Mills

PORTABLE SAWMILL
Custom Cutting
Prop. Perry Ryner
RR2 Apple Hill
527-5253

Tack Shop



MRS. CATHERINE B. MILLER
PROPRIETOR
The Horseman Shop
COMPLETE OUTFITTERS FOR HORSE AND RIDER
R.R.1, Williamstown, Ontario — Telephone (613) 931-1883

Uniform Shop

Boutique Ve-Nique
Large selection of
Men's & Women's Uniforms
Dresses, pant suits also maternity
Size 3 to 24 1/2 in beautiful pastels
Hwy. 34 South Alexandria 525-2645

Water

COMFORT
WATER TREATMENT
- Softeners
- Distillation
- Filters
- Free Water Analysis

525-3877
GERALD OUELLETTE
33 Main St. Alexandria

Robert's Rental Service
Water Cooler
Specials Now On!
For a limited time only
Water Coolers may be rented until water problem is over in Alexandria region
Free Trial Offer
Call 525-2807



Wood Heat



THE SUNWORKS
RENEWABLE ENERGY CENTRE
Come See us for all your wood heating needs!
Richard Kerr
257 William Hawkesbury — Dalkeith 874-2293 632-0456

IGA

EVERYDAY EVERYWEEK warehouse prices

APPLE JUICE
VITAMINIZED
ALLEN'S, 1.36 L TIN
.99

SODA BISCUITS
SALTED OR UNSALTED
CHRISTIE'S, PREMIUM PLUS
450 g BOX
1.39

MARGARINE
100% VEGETABLE OIL
CHEFMASTER OR IGA
454 g PKG.
.49

FACIAL TISSUE
WHITE, TWO PLY
FACETTES, BOX OF 200
.69

TOMATO JUICE
FANCY, FASCINATION
1.36 L TIN
.89

MUSH-ROOMS
PIECES & STEMS
ACCORD OR EXTRA
284 mL TIN
.69

CHEESE FOOD
PROCESS, 24 SLICES
KRAFT, 500 g PKG.
2.59

POWDERED DETERGENT
TIDE
12 L BOX
6.98

CORN FLAKES
KELLOGG'S
675 g BOX
1.49

ASSORTED DRY PASTA
SPAGHETTI, SPAGHETTINI
OR READY CUT MACARONI
CATELLI, 1 kg PKG.
.89

BEANS WITH PORK
IN TOMATO SAUCE
CLARK'S, 796 mL TIN
1.19

LIQUID DETERGENT
SUNLIGHT
1 L BTL.
1.89

SOUPS
ASSORTED VARIETIES
HABITANT
796 mL TIN
.89

MINUTE RICE
700 g PKG.
2.19

GARBAGE BAGS
GLAD
PKG. OF 10
1.49

LIQUID CLEANER
MR. CLEAN
1 L CONT.
2.79

PRICES EFFECTIVE UNTIL CLOSING SATURDAY, SEPTEMBER 14, 1985. WE RESERVE THE RIGHT TO LIMIT QUANTITIES.