Inside

Thanks Glens!
- pages 18 & 19

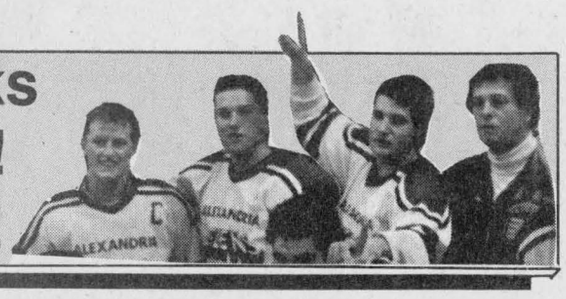

MTC rejects township's proposal for new ramp
- page 3

The end of a curling club
- page 28



The Glengarry News

VOL. 98 No. 19 ALEXANDRIA, ONTARIO, WEDNESDAY, MAY 11, 1988 Single Copy 45¢

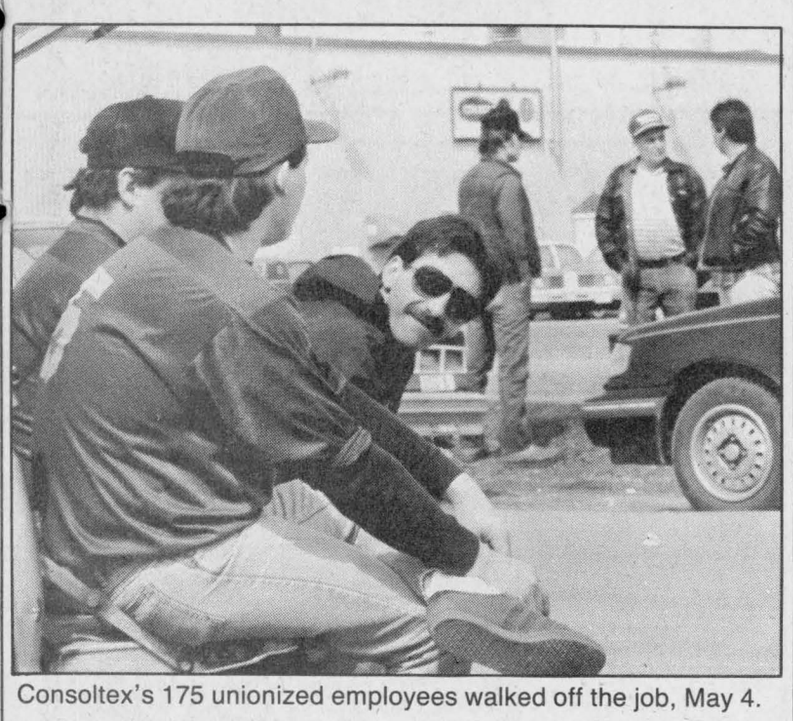

Consoltex's 175 unionized employees walked off the job, May 4.

175 workers walk off jobs at Consoltex

About 175 of Consoltex's unionized employees who took to the street in a short-lived wildcat strike last week, have returned to work.

The employees walked off their jobs at the Alexandria textile manufacturing plant at 9 p.m. May 3 and returned to their posts at 4 p.m. May 4. The workers, members of the Amalgamated Clothing and Textile Workers Union Local 1664, were tight-lipped about their reasons for the wildcat. However, one worker claimed the strike was partially due to management's requests that employees do tasks they were not qualified for and were not classified to do.

''You're a journalist. If I asked you to fix my car would you be able to?'' asked an unidentified employee.

Several workers admitted the walkout was a result of problems which had ''been brewing for months and months.'' Another employee added, ''And years and years.''

The union's contract does not expire until July 1989; the wildcat had nothing to do with negotiating a new contract, they said.

Several attempts to reach Consoltex Plant Manager Yves Cheney were unsuccessful. The local's president who refused to identify himself, declined to comment yesterday (Tuesday.)

Amalgamated Clothing and Textile Workers Union Joint Board Manager Roy Collins could

(Continued on page 3)

Alexandria's top citizens honored

by Joe Banks,
***News* publisher**

It was billed as a banquet but became a celebration of Alexandria's wealth of human resources, as three of its citizens were saluted for their civic contributions over the years last Wednesday night.

Alexandria and area residents came together to celebrate the work of these individuals at the Glengarry Sports Palace, during the second annual Citizen of the Year awards banquet which drew close to 200 people.

Speaker after speaker rose to praise the community records of Citizen of the Year Gerard Roy, Businessperson of the Year Gerard Lefebvre and Youth of the Year Randy Picher, using words like ''involved,'' ''committed,'' ''caring'' and ''example'' to describe them and their characters.

The banquet began with the guests of honor and head table guests being piped into the hall. Among them were Glengarry-Prescott-Russell MP Don Boudria, Alexandria Mayor J. P. Touchette, Father Roger Desrosiers and other dignitaries. Alexandria lawyer Pierre Aubry was the Master of Ceremonies.

Following the grace and meal, Monsignor D. B. McDougald, St. Finnan's rector, introduced the Youth of the Year recipient Randy Picher.

Randy is the President of the Ecumenical Youth Group, which is comprised of youths from the parishes of Sacre Coeur, St. Finnan's and the Church on the Hill. He is also a youth representative on the teen dance committee and has been on the parish council at St. Finnan's for two years, also as a youth representative.

''We see Randy involved in many, many ways,'' the rector said, listing his activities in school, church and sports. A goalie since age 6, he plays Midget house league hockey in the winter and soccer in the summer.

''His interests cover the whole spectrum of the church . . . and the community,'' Msgr. McDougald told the gathering.

Gerard Lefebvre, founder and president of GTL, was also saluted, first by Chamber of Commerce President Claude Poirier and then by Alexandria Mayor J. P. Touchette.

''Twenty-four years ago,'' Mr. Poirier said, ''Mr. Lefebvre was told that he only had a few months to live due to medical problems. Fortunate-

(Continued on page 3)

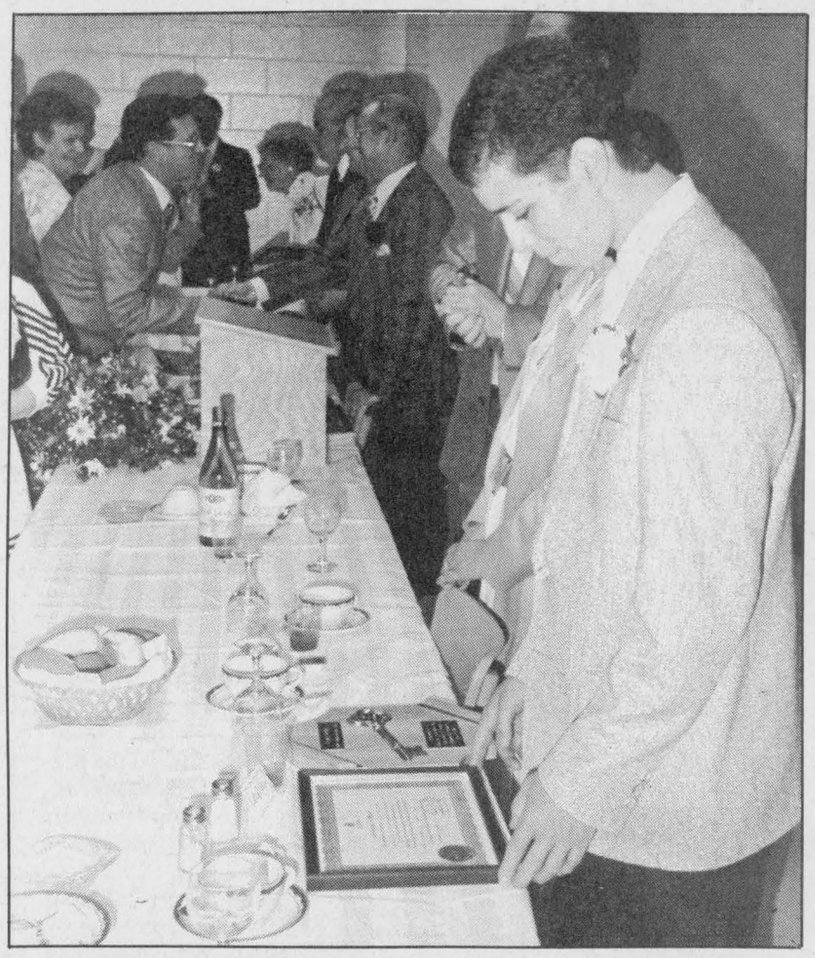

Randy Picher, the first Youth of the Year recipient, enjoys a quiet moment after the banquet to examine the awards bestowed upon him. Citizen of the Year recipient Gerard Roy and Businessperson of the Year Gerard Lefebvre are in the background.

Staff photo — Joe Banks

VIA cuts fares between Ottawa and Montreal

In an attempt to boost ticket sales, VIA Rail is slashing some fares on the Ottawa-Montreal line, beginning June 1.

At a Save the Train meeting at Alexandria town hall, Thursday night, VIA Rail's Regional Director for Marketing and Sales, Tony Kyffin said his company is looking at different ways to deal with low ridership on certain days of the week.

''Not all the ridership is the same...it is uneven on most trains. There are heavier passenger schedules on the weekends, as compared to Monday and Tuesday, which are lower. Ideally, it would be great to have the same number of cars running every day,'' said Mr. Kyffin.

The fare cuts are among a series of discounts to try to get more people to use the train, he said.

Under VIA Rail's new fee structure proposal, passengers are encouraged to purchase tickets at least two days in advance.

''Our tariff structure is complex and we are looking at ways to deal with uneven passenger days and last-minute purchasing. It is desirable from our point of view to encourage people to plan in advance,'' Mr. Kyffin said.

A regular one-way ticket to Ottawa and Montreal Monday to Thursday

(Continued on page 3)

A happy ending to a sad story:

Five Guaytown native siblings find each other after years of searching

by Janet Clermont
Staff writer

Had five siblings remembered that day 30 years ago, they might recall clinging to each other in desperation or crying and calling out when the strangers came to take them away.

On March 28, 1957, the lives of three brothers and two sisters from Guaytown embarked on separate and sometimes twisted paths. For that day, minutes after baptismal ceremonies were complete, parents Joseph Meilleur and his common law wife Marie Martel, gave their children up for adoption.

For Ray Leroux, 30, Trish Leaver, 31, Roger Lapierre, 32 and Jeannette Allers, 31, it was a day that would mark the beginning of a painful and frustrating search for one another.

Trish and her brother Joseph, who died in 1980 at age 27 in St. Catharines, were taken to a church in Glen Walter and baptized under the surnames of the foster families they were to live with in Guaytown.

Jeannette claims they were illegally adopted; they lived three houses apart and were transported to different schools. They were not allowed to speak to one another.

Their biological parents, now dead, also lived in Guaytown.

Roger and Jeannette, however, were both adopted by the same family from Apple Hill, where they spent their childhoods in the midst of nine other foster children.

''I love my (adoptive) mother. She did the best she could. But how can you possibly get the attention you need when there are so many other children. But I don't blame my (adoptive) mother,'' says Jeannete, tears forming on her eyelid.

''It's a hell of a chip to carry on your shoulder...''

Jeannette says that she and Roger were given different last names and although the two were living under the same roof, they did not discover they were siblings until they started school.

''The kids at school told us and so we went home one night and asked her (their adoptive mother) if it was true. She had to tell us,'' says Jeannette.

Ray was later adopted by a Cornwall family.

The siblings grew up within a 30-minute drive of each other, unaware of where the other children were taken.

The four later learned of their adoption and began looking for each other around the same time - 11 years ago. But neither one of them was prepared for the pain and frustration that the years of searching would bring on.

In an interview with Ray and Jeannette Thursday night, the two agreed there were several times they felt like throwing in the towel. The brother and sister also say that facing the knowledge of having a family somewhere was so painful, it would have been easier if they had been told their family was dead.

''It's a hell of a chip to carry on your shoulder but that chip was gone once I found my family. Everybody has a dream in their lifetimes, but how many people have their dreams fulfilled,'' says Ray.

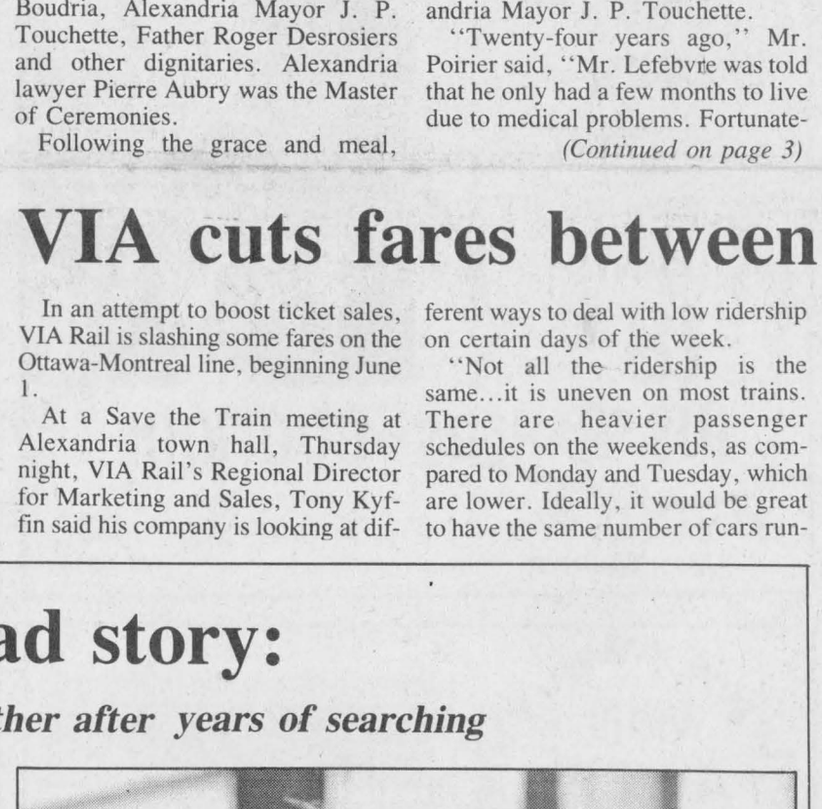

Ray Leroux of Cornwall, Jeannette Allers of Green Valley and two other siblings, were recently reunited after 30 years. The two unleashed a twisted story surrounding their search for each other.

Jeannette says the most painful experience encountered during her search was discovering her brother Joey had died.

''You have to be prepared for the good and the bad. But when I found out the bad it made the good feel even better,'' says Jeannette with misty eyes.

She says Trish tracked down her brother Joseph, 1-1/2 years before his death.

''She is our only link to what Joey was really like,'' says Jeannette.

Jeannette, divorced with two children, began her search 11 years ago while living in Calgary and moved to Green Valley three years ago to continue the search. Her older brother Roger now lives with her on a farm

(Continued on page 3)

GSP contributors won't absorb $57,000 deficit

The three municipalities which hold shares in the Glengarry Sports Palace have decided not to absorb the arena's $57,000 deficit.

The decision was made during a meeting of the councils of those municipalities; Alexandria, which owns 50 per cent of the arena, and Lochiel and Lancaster townships, which each own 25 per cent.

Alexandria Mayor J. P. Touchette attributes the loss to the fact that the Glengarry Sports Palace stopped operating bingos and the bar over a year ago, when the Ministry of Municipal Affairs ruled that it was illegal to do so.

A recommendation by Alexandria's parks and recreation committee during its April 8 meeting, that the town absorb its $27,000 share of the deficit, was turned down by Councillor Fern Seguin, April 19.

Councillor Seguin motioned to exclude the recommendation from minutes of the April 8 meeting until the councils of the three municipalities could discuss the matter.

The municipalities' subsequent decision was reflected in a resolution moved by Councillor Seguin, May 3, which stated, ''. . . the council of the town of Alexandria, upon due consideration, denies the request of the Glengarry Sports Palace board of management to have the town('s) portion of their 1987 deficit included in the 1988 parks and recreation budget for payment . . .''

The deficit will be absorbed by the sports palace, but not until 1989, arena Manager Michel Depratto said Thursday. The loss last year totalled $39,000.

The arena will continue to operate through surplus funds, which have dwindled from about $92,000 in January to about $55,000 as of the end of April.

But the sports palace hopes to boost income by shifting the responsibility of operating Thursday night bingos from the Junior B Glens to the Alexandria District Minor Hockey Association.

Minor hockey and the Alexandria Figure Skating Club each operated two out of four Sunday night bingos.

The Glens contributed 50 per cent of all bingo revenues to the sports palace. Gate proceeds and expenses were also shared equally by the hockey team and the arena. But Alexandria Minor Hockey has agreed to contribute all bingo revenues to the arena; the sports palace will charge $7,000 for ice time instead of what it would have charged — $13,000 — and minor hockey will pay the remainder of games expenses.

Both the mayor and Mr. Depratto admitted that the shuffle is a stab at putting the arena back in the black.

According to Mayor Touchette, the Glens have been offered responsibility for two out of four Sunday night bingos.

Men charged with cocaine possession

Two area men were charged with possession of cocaine by Lancaster OPP, Friday night.

David Lacombe, 23, of Alexandria and Emile Andre, 25, of Lot 46 Conc. 2, Lancaster Township, will face the charge in Alexandria Provincial Court, Thursday (tomorrow).

Police found about 13 grams of the white powder suspected to be cocaine, in the possession of the offenders.

The two were arrested outside of the Ottawa Hotel in Alexandria at approximately 8:50 p.m.

Alexandria Copy Cup

We've been recognizing hockey and curling teams a lot lately, for their excellence in precision shooting. Therefore, we feel it is only fitting to mention the precision with which a small bird dropped his well-digested breakfast into the purse of *Glengarry News'* own **Lorna MacLeod.** Try to imagine the odds of his hitting a miniscule moving target from so far up. Incidentally, they say that ''droppings'' on your shoulder is good luck; I wonder if the same in a purse means big winnings?

* * *

A reader from Alberta has specifically asked us to print a little note she recently enclosed with her *Glengarry News* subscription renewal. **Catherine Milgate** wrote, ''I so enjoy receiving my *Glengarry News.* It is almost always three weeks late, but I really enjoy reading it. Keep up the good work.'' We really enjoy hearing those compliments. Thanks, Catherine.

* * *

Mrs. Florida Thauvette (Pagé) celebrated her 95th birthday on April 20. To mark the occasion, the family hosted a wine and cheese reception at the Community Nursing Home in Alexandria on April 16. Mrs. Thauvette is a resident there.

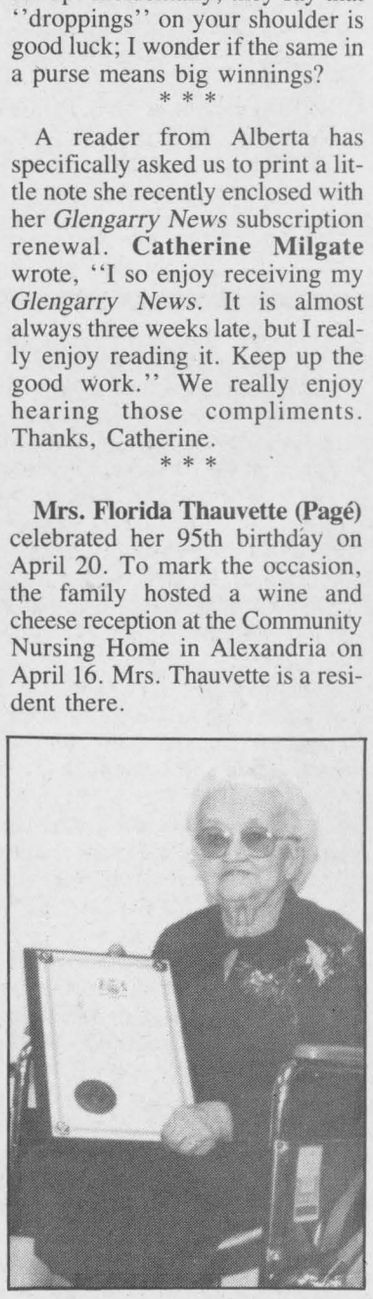

Florida Thauvette

Attending were her son **Archie** of Alexandria and daughter **Annette** and husband **Ken Meleskie** of Ottawa; daughter **Pauline** and husband **Frank Hamelin** of Alexandria and **Eileen Palmer** of Goderich. Many grandchildren, great grandchildren, great, great grandchildren and friends joined the party. **Mayor J. P. Touchette** and **Father Desrosiers** addressed the guest of honor. Congratulatory messages were received from **Prime Minister Brian Mulroney,** the **Hon. John Turner, MP Don Boudria** and **MPP Noble Villeneuve.**

Germaine Leblanc and **Lucille Faubert** hosted the card party at La Fraternité, May 5; there were 16 tables. Euchre winners were **Doretta Trottier, Aline Seguin, Laurette Miron, Viola Hanley, Lorette Viau, Jacqueline Sabourin, Gertrude Lauzon** and **Arcade Trottier.** The skunk prize went to **Adelard Sauvé.** Bridge winners were **Yvonne Roussin** and **Jacques Allard.** The door prize, $5 donated by **Jeannette Laflamme,** was scooped up by **Jacques Allard.** The next party will be held May 19 at 8 p.m.

* * *

The Daughters of Isabella will hold a bazaar and bake sale at the Sacred Heart Parish hall on Saturday (May 14) from 1-9 p.m. It will feature bingo, arts and crafts, books, plants, nearly-new articles and a white elephant table.

* * *

Although **Angus H. McDonell** has retired after 25 years as chairman of the Glengarry Highland Games, those who know him will not be surprised to learn that despite recent surgery Angus is enjoying his favorite work promoting the Games while now filling the role of honorary chairman.

In his historical synopsis of the Glengarry Highland Games first 40 years for last year's program, Angus wrote that among the features of the 1954 Games was the attendance of the first all girls band; the Glengarry Girls Pipe Band, Syracuse, N.Y.

Piper **Mrs. Mary McCartar** of that girls band, 34 years ago, read the story and was so pleased that their band had been recognized, as a gesture of appreciation Piper McCartar has contacted Angus seeking further information relative to the approaching Games' program, especially the Tattoo, Friday night, July 29 and the prospective pipe bands Saturday, July 30. The members of the girls band plan a reunion attendance of this year's Games.

Another recent similar information inquiry was filed by a family father and son from Hamilton and Yellowknife respectively.

* * *

The regular monthly meeting of the Ladies Auxiliary of Branch 423 Royal Canadian Legion will be held in the clubrooms today (Wednesday) at 2 p.m. All members are requested to attend and to be in uniform for all meetings of the branch. The joint installation of all officers of both the branch and Ladies Auxiliary is slated for Sunday (May 15) at 2 p.m. in the clubrooms, at which time seven paid-up members of the Ladies Auxiliary will be presented with their year pins. Uniforms must be worn at all meetings of the Auxiliary.

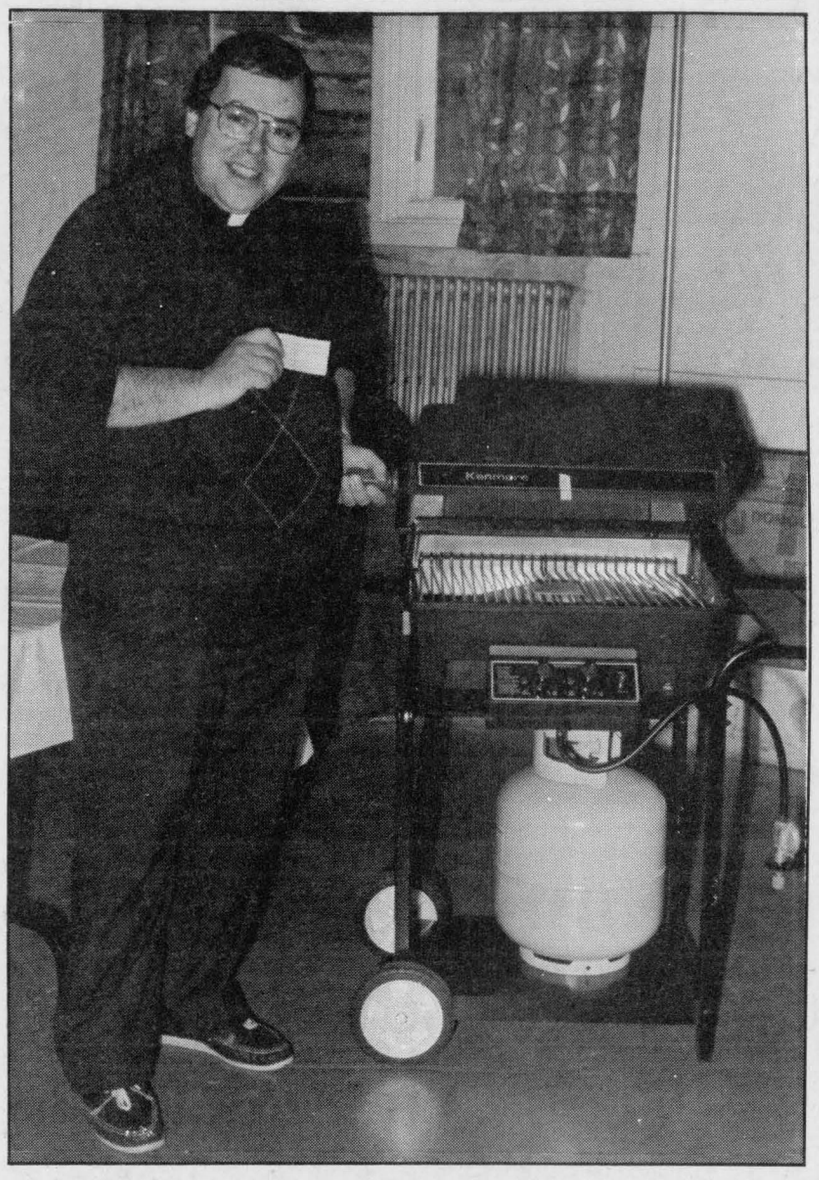

Lucky winner

St. Martin de Tours Church in Glen Robertson held its annual spring tea, Saturday afternoon. Much to the surprise of everyone in attendance, Father Denis Vaillancourt pulled his own name during a draw for a gas barbecue. Though some people went home disappointed for not winning it, everyone was happy for Father Vaillancourt's good fortune.

Staff photo — Peter Conway

Wedding Decorations of all kinds



- Cake wrapping kits
- Table skirts
- Balloons
- Streamers & bells
- Car decoration kits

ALSO A LOVELY SELECTION OF:

- Cake tops
- Napkins
- Fans
- Plume pens
- Guest books
- Candles
- Bride & Groom Champagne Sets

All coordinated to your wedding colors

Town & Country
Flowers & Gifts
Open Sunday - 11 a.m. - 3 p.m.
17 MAIN ST. S. ALEXANDRIA 525-4098

SUMMER SAVINGS



A Super Deal On A 1985 Pony

Economical 4-cylinder engine with a 5-speed manual transmission featuring four doors with hatchback, AM/FM radio with cassette player, cloth seats, all-weather radial tires, beautiful gray shade with contrasting stripes and charcoal interior.

A Great Second Car
Ask Lydia Herman about our Drive-It-Away-Price

Ray Grégoire's
RIVERVIEW DODGE
Chrysler-Mitsubishi-Dodge Cars & Trucks
439 Main Street, South Alexandria 525-4760

LOOK GREAT in DENIM!!!



Buy a pair of **JEANS** at the regular price GET A **FREE T-SHIRT**

Selected ladies' **PANTS 18.00**

HIS ♥ HERS BOUTIQUE

"Where customers are always number one"
Two Nights of Shopping Thurs. & Fri. 9-9
421 Main St. S. *(Across from IGA)* 525-3808

WIN A VCR!



PABA TAN SUNSCREEN MOISTURIZING CREME 100 ml **4.99**

HI-DRI PAPER TOWELS Double roll **.99**

SCOPE MOUTHWASH 375 ml **2.99**

NICE'N EASY SHAMPOO-IN HAIR COLOR **4.99**

ALBERTO EUROPEAN STYLING MOUSSE 150 gr **3.99**

TAME SHAMPOO 500 ml **2.99**

We reserve the right to limit quantities while quantities last.
Sale ends Saturday, May 28/88. Enter our VCR draw, no purchase necessary, to be held Saturday, May 21, 6 p.m. in the store. 19-1c

GLENGARRY PHARMACY
Safwat Milad Pharmacy Ltd.
14 Main St., N., Alexandria
525-3882

FOR THE NEWEST IN HOME IMPROVEMENTS

BURLINGTON StainStopper CARPET

STAIN STOPPER CARPET BY BURLINGTON
Available in 4 styles and 24 beautiful shades
''My Favourite SAXONY''
''My Favourite CUT & LOOP''
''My Favourite FRIEZE''
''My Favourite PIN DOT''
ALL ONLY $19.99/SQ. YD.

PAINTS MICO
SPECIAL STILL ON!
Your choice of any shade custom-mixed on our premises

BATHROOM ACCESSORIES BY SHELLY DESIGN AT DOWN TO EARTH PRICES,

UNIES-SO 1'' VINYL MINI BLINDS AT LOW, LOW PRICES
20x45'' Window Blind Only $11.49
66x84'' Patio Door Blind $54.72
78x84'' Patio Door Blind $64.49
19-1c

ALEXANDRIA DECOR CENTER
152 Main St., Alexandria
525-4856

LUCKY DOLLAR
Green Valley, Ont. 525-3081

Cut from Canada No. 1 Grade A Beef **Sirloin Steaks** 3.29 lb. 7.25 kg



USA **Broccoli** 79¢



Mapleleaf **Wieners** 450 g 1.99



Chile, Canada No. 1 Fancy Granny Smith **Apples** 69¢ lb. 1.52 kg

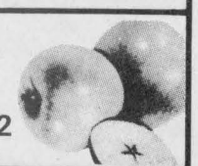

Mapleleaf Sliced Side **Bacon** 500 g 2.69



USA, Canada No. 1 **Celery** 99¢



Cut from Canada No. 1 Grade A Beef, Boneless Rump or Sirloin Tip **Roast** 3.28 lb. 7.23 kg



Canada No. 1 **Cooking Onions** 2 lbs. 79¢



Frozen **Pork Hocks** 79¢ lb. 1.74 kg



Ontario No. 1 **Green Peppers** 79¢ lb. 1.74 kg

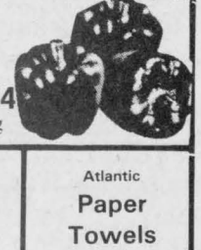

Riviera **Pears & Peaches** 28 oz. 99¢

Heinz **Tomato Soup** 10 oz. 2 for 99¢

Southern Grove **Orange Juice** 12 oz. 79¢

Bick's **Relish** Squeeze 500 ml 1.59

Atlantic **Paper Towels** 2 rolls 99¢

Prices in effect until store closing Saturday, May 14/88.
We reserve the right to limit quantities.

SKY-HI DRIVE-IN RADIO SOUND ALEXANDRIA

FRI.- SUN. MAY 13 - 15

19-1c

Hold everything! The Cadets are dropping in on Miami Beach for an all new adventure.

POLICE ACADEMY 5 ASSIGNMENT MIAMI BEACH



A PARENTAL GUIDANCE

WARNER BROS

ALSO



"'FRANTIC' SWIRLS WITH HITCHCOKIAN THRILLS AND SPILLS"
J. SCOTT, GLOBE & MAIL

HARRISON FORD IN **FRANTIC**

ADULT ACCOMPANIMENT

WARNER BROS

Alexandria councillor vacating his seat



Larry Yaguchi

Alexandria Town Councillor Larry Yaguchi has announced his impending resignation at council's regular meeting, May 3.

"As of September I will not be in the area. I've enjoyed my three years on council, for the most part, but we'll be moving to Midland," he told council.

Councillor Yaguchi later told *The News* that he had accepted the position of vice-principal at St. Theresa High School in Midland, located in the Georgian Bay area.

He is not yet sure when he, wife Karen and children Jason, 8, Paula, 5, Cynthia, 3 and Cory 1 1/2, will be leaving. It could be as early as June 30.

But one thing is for sure, he said — the decision to leave Alexandria was not an easy one.

"It's not easy to leave a community like Alexandria; there are a lot of good feelings, a lot of good friends and a lot of good memories. It's probably all those experiences and relationships which have allowed me to reach this stage and go on," he said.

It was the councillor's first term in the municipal seat. He is probably best known by students, former and current, of Glengarry District High School, where he taught for 15 years. During the last year, Councillor Yaguchi has been teaching at St. Joseph's Secondary School in Cornwall.

He moved to Glengarry from Hamilton 16 years ago, and says he will enjoy being closer to his childhood home.



Pressure's on

Alexandria Mayor J.P. Touchette and Councillor Jim Baker helped these Registered Nurses' Assistants (RNAs) to kick off Nurses Week, underway this week. May 13 has been set aside as RNA Day and nurses will be at Stedmans today from 10 a.m. to 4 p.m. to check your blood pressure. Nurses assistants from the left are Lynn Lalonde, Emmy Sommers, Marilyn Sloan and Melody Nixon.

Staff photo—Lesley Cadham

Township proposal to construct new exit ramp rejected by highways ministry

by Janet Clermont
Staff writer

A proposal from Lancaster Township Council to construct a new exit ramp from eastbound Hwy. 401 onto Curry Hill Road has been shot down by the Ministry of Transportation.

A recent letter from the ministry tabled during the May 4 Lancaster Township meeting stated, "There does not seem to be any justification for building a new off-ramp from the west nor access to and from the ramp to the east."

The letter, signed by R.W. Franks, manager of the Engineering and Right-of-Way Office, said the proposal was "unacceptable...and not programmed for construction."

Concerns over the excessive traffic flow at the intersections of county roads 23 and 17 were brought by area residents to council during a public meeting, March 9. Residents claimed the intersection was dangerous.

The ministry stated in its letter dated April 28, "Although we don't have up-to-date traffic counts...we are not aware of any operational, accident or maintenance problems in this area."

The proposed off-ramp would allow eastbound traffic to exit on the west side of Curry Hill Road (cty. rd. 23). The new route would meet Curry Hill Road directly across from the existing ramp which takes traffic to eastbound Hwy. 401. Council also proposed a direct entrance from the northwest side of Real's Truck Stop onto the existing entrance ramp.

The current eastbound exit requires traffic headed for Real's to travel under the Curry Hill Road overpass, onto Curry Hill Road and down to County Rd. 17. To merge back onto Hwy. 401, traffic must travel back onto County Rd. 17, turn right on Curry Hill Road and onto the entrance ramp.

"We are prepared to discuss with the Township...future alternatives to our interchange design but only those that do not involve direct access to the interchange ramp," the ministry's letter stated.

Clerk/Treasurer Mike Samson said that several complaints have recently been brought to council's attention by residents who claim the traffic is "unbearable".

Although the proposal was refused, Mr. Samson said council is not about to give up. He said the next step is to find out when the ministry's traffic count was taken.

"During the past two years the count has changed drastically," said Mr. Samson.

However, he said if the count was taken last summer, then there is not much council can argue about.

Wilfred Blakely, president of the Gunn Creek Residents Association, expressed a great deal of disappointment over the ministry's decision.

The association is comprised of approximately 40 residents living in the Gunn Creek area.

"We (the association) were all hoping it would be received...we are very disappointed."

Mr. Blakely said he plans to speak to council and offer his support.

"I guess we will just play it by ear," said Mr. Blakely.

Real's owner, Real Derome said Monday, he is in favor of the construction of a new off-ramp.

"It should have been done a long time ago...we have more trucks here than anywhere else in Ontario.



Thousand dollar smiles

Heather and Bruno Lobb were the lucky Lotto 6/49 winners of $228,390, Saturday night. Mr. Lobb purchased the quick-pick ticket from the Tabagie St. Denis corner store in Alexandria. Mrs. Lobb, a medical assistant at Dr. J. C. Nadeau's office and husband Bruno, a carpenter for Alexandria Moulding, have not made any plans to spend the money. However, they say they may build an addition to their home.

Staff photo — Janet Clermont

VIA slashes

(Continued from page 1)

and Saturdays, is currently $11 and $12 respectively. Tickets purchased two days in advance will cost $7 as per the new fee structure. A regular one-way ticket on Friday and Sundays will remain the same at $11 and $12 respectively.

A traveller who leaves on Monday and returns Thursday will now pay $14 for a ticket purchased two days in advance, compared to the current price of $18.

Mr. Kyffin told the committee the new prices would be in effect June 1 until next March, at which time VIA would review the experiment.

Future high speed rail?

The construction of a high speed rail line from Toronto to Montreal in the future could have an effect on the closure of the Montreal-Ottawa line.

VIA is currently working on a report for the development of passenger rail service in Canada. The report includes a proposal for a high speed rail line which, if constructed in the future, would not stop in Alexandria.

The projected high speed rail line would run from Toronto to Ottawa, then onto the old Canadian Pacific track along the Ottawa River near Vankleek Hill.

"A high speed rail line certainly brings up a lot of questions and leaves things up in the air," said Julie Sobol, a spokesperson for the Save the Train committee.

John Howe, a research director for Transport 2000, a citizen's group which promotes better public transit in Canada, says the high speed rail line is a possibility, but it may not become a reality for a few years.

"There is projection of a high speed rail line which could realistically capture 50 per cent of the transport industry. But VIA at the present doesn't have the funds to purchase the right of way of tracks and there is no federal money available right now," Mr. Howe said.

The line would cross the Ottawa River into Quebec, near the Mirabel Airport and continue to Montreal.

Mr. Howe told the committee they must continue to keep their issues and concerns alive to prevent the closure of the Ottawa-Montreal line.

"VIA has made a big effort to improve the aspects of its operation in the area of customer service and your committee must continue to impress upon everyone future closure of the train isn't justified," Mr. Howe said.

Police briefs

Theft of a shotgun

Alexandria police are investigating the theft of a shotgun and ammunition from a residence on Linsley Street last week.

The offender broke into the residence of Guy Lalonde sometime Thursday night or Friday morning and stole a .410 shotgun from the basement. The gun is valued at approximately $150.

Const. Roger Levert said Alexandria police have a suspect under investigation.

Glen Robertson men hurt

Two Glen Robertson men were hospitalized and remain in satisfactory condition, after they lost control of their motorcycles in unrelated accidents on County Rd. 23 in Lancaster township, Saturday.

Charges are pending for Daniel Imbeault, 18, of Lot 1 Conc. 8, who was driving a 1983 Honda at 6:30 a.m., when he lost control of the motorcycle and struck a van which was turning into a driveway. Mr. Imbeault was northbound just south of Glen Robertson at the time of the accident.

He sustained major injuries and was taken to Glengarry Memorial Hospital and later transferred to the Hotel Dieu Hospital in Cornwall.

Damages to the 1974 Chevrolet van, driven by Mitchell Dicaire, 26, of Green Valley, were minimal.

Damage to the motorcycle was severe.

Marcel Cardinal, 39, sustained minor injuries after he lost control of his 1983 Yamaha and drove into the ditch on County Rd. 23 near County Rd. 25 near Dalhousie Mills.

Mr. Cardinal remains in satisfactory condition at Glengarry Memorial Hospital.

Mr. Cardinal was northbound at approximately 12:30 a.m. when he lost control of the vehicle.

Damage to the Yamaha was light.

Wildcat

(Continued from page 1)

not be reached for comment.

The local's president said May 4, "It's a very serious matter and I'm not responsible for it and I don't want to be responsible for it." He added, the workers would not return to work until a solution could be reached.

A two-hour talk between some union members and Mr. Cheney from 11 p.m. May 3 had not yielded any solutions, said the union president.

He also said the walkout had nothing to do with the barrels of toxic solvent which were unearthed behind the plant in March.

A happy ending

(Continued from page 1)

outside of Green Valley.

The search was not a continuous one. Jeannette says there were times when she would stop looking for a few years.

"Then all of a sudden I would remember something I should have looked into and I would say to myself; now why didn't I think of that before."

During the search she discovered the hospital in which the siblings were born and called to confirm names and birth dates. With that information, she tracked down a priest who knew her birth parents and he provided the baptismal certificates.

The information led to a telephone call to sister Trish, now married with one son, in St. Catherines on Easter. The two compiled their data and discovered the last name of their younger brother Ray.

On April 9, Ray, married with one child, received a phone call at his Cornwall home.

The search was over. The four were reunited in St. Catherines's last month.

"It's like taking four people from a supermarket and saying these are your brothers and sisters," says Ray.

Ray says he wrote to Thrill of a Lifetime television show a few years ago, but no one answered his letter.

"It's like winning a lottery. No, it's even better than winning a lottery," says Ray.

Both Ray and Jeannette condemned the Children's Aid Society for withholding information. Their files had been sealed by the organization, says Jeannette.

"They (Children's Aid) shouldn't make it so difficult. It is the worst thing they can do; not telling you that you have brothers and sisters. It was the parents who separated not the brothers and sisters," says ray with anger.

The two say that calls to the society were often not answered or returned. Jeannette claims on one occasion the Children's Aid gave her false information on the whereabouts of her biological father.

Although the search is over and the siblings have been reunited, both Jeannette and Ray say they still feel cheated.

"We missed out on the things brothers and sisters do, like spitting on each other," says Jeannette with a laugh and turning to her "baby" brother, adds with a smile, "I never got to spit on you."

Ray says although the siblings were separated for 30 years, "there is still a bond there."

Ray says being an adopted child is like suffering from amnesia.

"You have to find your identity, where you get your character and talent. Adopted parents can't give you character, you are born with it."

The brother and sister say the search may never be over. The siblings are still looking for lost relatives, hoping to reveal more information. Jeannette says her mother later had nine other children by another man. These children were also put up for adoption.

"I really don't think the search will ever be over," says Jeannette.

"It (the reunion) has given me peace and allowed me to get on with my life," says Ray.

Alexandria citizens honored at C of C banquet

(Continued from page 1)

ly he braved those problems and he is still with us today, instilling the same pride and confidence in the operation of the company he built."

Mayor Touchette, called upon to recognize the efforts of Gerard Roy, also commented on the work of Mr. Lefebvre, noting, "I could not imagine Alexandria without Glengarry Transport. Thank you for your contribution to our vibrant economy." He also called Randy Picher "a shining example to our youth."

Mr. Lefebvre was born in Glen Robertson and at age 3, moved with his family to a farm in St. Marc near Rigaud. In 1936, he went to work for his father's transport company, Rigaud Transport, and in 1947, moved to Alexandria, to set the foundation for what is today the fourth largest trucking carrier in Canada.

Later in the evening, Mr. Lefebvre thanked the gathering for bestowing the honor upon him and thanked everyone for attending.

Citizen of the Year, Mr. Roy, was praised at length by the mayor in his speech.

"In an era when the family motto was 'cheaper by the dozen,' Gerard suffered the loss of his father and his love and support was replaced by relatives and friends. And Gerard has since that time been repaying his benefactors by acts of kindness, giving support to youth and lending his organizational abilities to many service clubs, proving his devotion to church and country with loving wife Therese always at his side."

Mr. Roy, the mayor pointed out, is president of La Fraternité in Alexandria, past-president of Club Richelieu and was a teacher at ESRG for 17 years before retiring in 1983.

His other accomplishments include the positions of president, secretary and treasurer at La Caravane in Glen Roy from 1978-83, member of Interagency for five years until 1986 and he just completed a seven-year term on the Alexandria Police Commission.

He has also given his time to coach minor hockey, is a member of the residents committee of the Alexandria Community Nursing Home and president of the credit committee of Caisse Populaire.

The mayor commented that he had been present "and shared his pride in the ceremony of Investiture to the Order of St. Gregory, recommended by Pope John XXIII, a fitting reward for his years of service to his church."

He made special mention of what he termed Mr. Roy's "greatest accomplishment" in the education field — his involvement in the Alternative School.

"I remember his pleasure and sense of accomplishment when any of his students were hired permanently by participating employers."

In introducing Mr. Roy, Master of Ceremonies Pierre Aubry quipped that his early memories of the Citizen of the Year recipient "were not so fond — he was the first one to give me the strap at school."

In his responding speech, Mr. Roy said the award was "a great honor" and commended the Chamber for recognizing the community's benevolent citizens and "initiating two new awards this year . . ."

"It is a great moment of joy for us all, I'm sure. I feel like the captain of a great team carrying the banner and everyone is cheering together."

Mr. Roy said it is true that his life continues to be a very active one. "After teaching for 46 years, I'd thought that I'd closed the book. But it seems as if it was just another chapter . . ."

Mr. Roy thanked his wife for her patience and depth of understanding through the years. "While I may have been in the spotlight, in the background, she's been there all the time."

Presenting his wife with a volunteer's pin as a token of his thanks Mr. Roy ended his speech with a laugh, saying "When the limousine came to pick me up, I thought I was a cabinet minister — maybe the way they're changing around up there, they're going to give it to the citizens . . ."

The limousine service was donated by Taylor Drive-U, and went to each of the recipients' homes prior to the banquet.

In his speech of thanks, Randy Picher kept it short and sweet, noting the gentlemen "have said everything that has to be said." He did mention he was especially happy for receiving the award "because this (Youth of the Year) is the first one of its kind . . ."

MP Don Boudria presented the three recipients with plaques of recognition. Greetings and congratulations from La Fraternité were also passed along to Mr. Roy by Omer Claude, first vice-president of the organization.

Mr. Boudria thanked Mr. Roy for "your work with seniors for fighting the worst enemy of seniors — solitude."

Editorials/Opinion

Chip wagons in town should be regulated for aesthetic's sake

Alexandrians now know firsthand the importance of strong municipal bylaws and the teeth with which to enforce them.

Not even a year after town pharmacist Sam Sultan bricked and improved his Main Street property, selflessly for the benefit of passers-by, a chip wagon has located in the grassy area behind his lot, also private property. The result? A downtown eyesore that goes a long way in undoing much of the effect Mr. Sultan had created; a tasteful, attractive piece of park, now in the shadow of an inversely unattractive chip wagon.

Lack of municipal control has led to this unfortunate situation. Without an appropriate bylaw, the town can only issue (or refuse to issue) licenses to chip wagons, particularly those which are located on private property.

Chip wagons in town should be highly regulated for this and other very good reasons. While reaping the economic benefits of a downtown business, wagon owners need only pay a $100 fee to operate. They do not, however, have to absorb the liabilities including expensive business taxes or commercial assessment merchants in fixed buildings must. And restaurants serving the same fare as these wagons are especially placed at a disadvantage, losing business to a portable fryer with little overhead, as in this case, inordinate visibility.

Aesthetically, chip wagons are ugly. The one behind the town square is plastered with commercial signage and appointed with gas tanks and a pop machine. It cheapens the historic character of the square area, in addition to offsetting Mr. Sultan's mini park. Still it's easier to find fault with the town's lack of regulating controls. The wagon operator, after all is just trying to make a buck in the most lucrative area he can find, including private property.

However, town council must investigate how others, the City of Ottawa for instance, dealt with its chip wagon woes (which resulted in probably one of the toughest property standards bylaws in North America) and recognize the importance of aesthetics in the downtown core. Otherwise, every open space along Main Street is a potential parking spot for any wagon operator with $100 and a frying machine that can pass health inspection standards.

Business is business, as the old saying goes. But when business becomes an eyesore, it's everybody's business.

Poverty still a national blight despite Canadians return to prosperity

Despite a gradual dropping of the national poverty rate since the 1982 recession, income in Canada continues to be distributed in a very unequal manner, says a recent report by the National Council of Welfare. And there has been little progress in reducing the gap between the rich and the poor.

That news is a sober reminder that while Canadians have enjoyed a return to prosperity on the slow road to recovery since the recession, many others — almost 15 per cent of the total population or 3,689,000 citizens — have been left behind.

The report's findings also point out that out of these poverty-stricken Canadians, more than a million children under age 16 (1,016,000) or one child in every six, remain in poor families.

As well, over half of one-parent families headed by women are poor. Six in 10 children being raised by a sole-support mother are poor. Four in 10 unattached women are poor. Almost half of unattached Canadians below the age of 25 were poor at last count, as were 42.7 per cent of the unattached elderly. And families headed by persons under 25 also face poor odds: three in 10 had low incomes in 1986.

There are also wide regional variations in poverty, just as there are in unemployment and average incomes. Newfoundland has the highest poverty rates (two in 10 families and half of single Newfoundlanders have low incomes). Ontario has the lowest poverty rates, with fewer than one in ten families and three in 10 unattached individuals living below the poverty line in 1986.

There are other, just as disturbing statistics, but the report serves in a stark way to show Canadians outside of the poverty class there is still a very long way to go in the battle against poverty.

And despite good times, the poor needn't be found any further away than in the house next door.

THE GLENGARRY NEWS

Eugene Macdonald
President

Lesley Cadham
Editor

Joe Banks
Publisher

Lindsay Cameron
Advertising Manager

Published Wednesdays by The Glengarry News Limited at 3 Main St. S. Alexandria, Ontario K0C 1A0. Address all correspondence to Post Office Box 10. Alexandria, Ontario K0C 1A0.

Telephone (613) 525-2020 or 525-3271

Second Class Mail Registration Number 1302

Subscription Rates: $18 per year within 40 miles of Alexandria; $22 per year in Canada beyond 40 miles and in centres with door-to-door postal delivery; $65 per year outside Canada.

Single Copy 45 cents

Member of the Audit Bureau of Circulation, the Canadian Community Newspapers Association, the Ontario Community Newspapers Association, the Ontario Press Council and the Glengarry News Press Council.

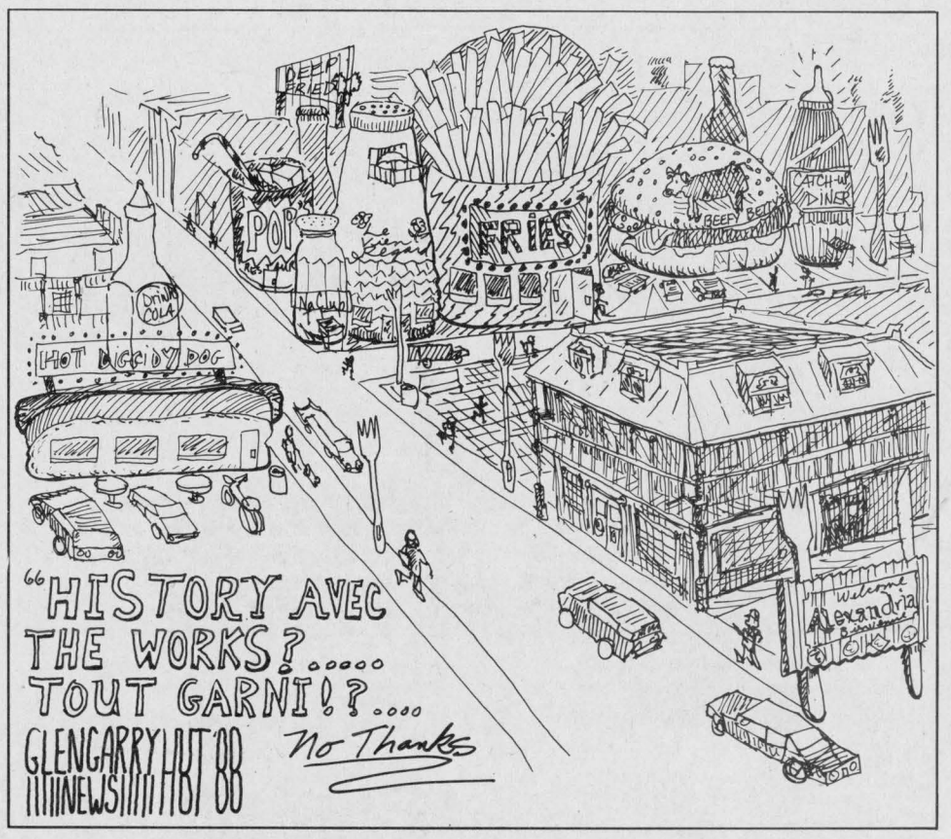

In pursuit of the winter weary beasts beneath waves

AFTER THOUGHTS
Joe Banks



Opening Day

To hundreds of thousands of sportsmen and women, those two words together stimulate a childlike excitement, the kind common in earlier times when summers were carefree and the days seemed to go on forever.

It's a term used by baseball fans and duck, deer and moose hunters alike. To golfers, Opening Day is the first one on the calendar after the snows have left the greens.

But for anglers, there is no day like Opening Day.

For the die-hard, mud-in-the-creel, treble-hooked fisherman, or woman, it's the day they've waited for since rod and tackle were put up last fall. It's the day they dreamed of while watching those Saturday morning fishing shows, when the ground outside was frozen and white.

In most parts of Ontario, Opening Day for two popular kinds of sportsfish is this Saturday, May 14. Pickerel or walleye, (they're called different things depending on which part of the country you're from) and pike (Americans love to call them Northerns) can be legally caught after midnight this Friday, provided of course, you're in possession of a proper resident's fishing licence.

There are, of course, other opening days for other species of fish, but the walleye happens to be the most sought-after fellow in the province. It's no wonder. Its fillets are as tasty as Lancaster perch (almost) and if you happen to hook into one of the larger members of the family, say in the seven to 10-lb. range, you can haul up a trophy that you can hang in the family room or sell to the local watering hole.

But those of us realists who have spent fishless hours in a cold boat or sweltering under a blistering sun for hours don't like to think about such monsters. We prefer to lie about them or, in the least, allow our subconscious to dream about them during the few hours of sleep The Night Before the Opening Day.

As a newcomer to Glengarry, I have yet to try the waters in the area, as you may have gathered from my recent column waxing creative about the Raisin River. When I used to spend summers in Lancaster, my uncle and I fished frequently for perch in Lake St. Francis. But I must admit, my first passion is angling for gamefish, the wise and wily creatures who love to feed on perch as much as we do.

Anglers are always optimistic and never pout when the fishing gets slow. On Opening Day, all past sins are forgotten, sins such as the day your line wrapped around the propellor shaft, or when you lost that $9.95 lure on the edge of a rocky shoal. A fishermen is cleansed and new and ready for another season of angling, even when it requires bringing the kids along complete with six-inch diameter bobbers and a tomato soup can full or worms.

Despite the quirks of the Canadian spring, short of a tornado, bad weather cannot dampen Opening Day, or any other fishing day for that matter. The experts say thunder showers will "spook" fish to the bottom of the lake or under logs. I don't know if that's true, but any angler out in a boat during a lightning storm should have his head examined anyway, fishing fever or not. It's the one time weather can affect a guy's plans, unless of course, he's trying to manoeuvre a 12-foot aluminum boat through five-foot waves in the middle of Lake Ontario.

There are other worries, not the least of which is whether there are any fish left in the lake, thanks to pollution or fishing pressure. And even if you catch your limit, you have to worry about the contaminant in the fish, particularly those caught out of the St. Lawrence or Lake Ontario.

However, with the growing popularity of "catch and release" fishing, well-promoted by angling and conservation associations, fishermen can concentrate on the finer points of the game — seeking out and catching.

You might have gathered by now that I like to fish, and I like to talk to others who enjoy the same game. I'm thrilled to see South Lancaster has a fish and game club, and that Glengarry, I've discovered, is a quiet haven for a heavy percentage of fishing fanatics.

Unfortunately, I won't run into any of you on Opening Day. This year, I will be spending it drifting about Lake Scugog with a brother-in-law who is as enamored with the sport as I. Scugog is his home lake, and so I expect he will be boating us to the object of all angler's desires, The Best Spot, The Honey Hole, or any one of a hundred synonyms people have for prime fishing grounds.

But as sure as the sun will rise on the morning of May 14, the locals will be out there in boats, along shorelines or on top of bridges trying to tantalize those winter-weary beasties, if not for the tasty meal then simply to get away from it all.

The bait and tackle shops will do a booming business this week. Lawns will be watered this Thursday night, if the rain isn't enough, to draw up the nighcrawlers, then to be picked by eager youngsters or an equally eager dad.

Reels will be oiled and respooled. Lunches will be packed, coolers filled and gear readied for dockside.

And another Opening Day will arrive.

Letters

Concrete experiences are obtained through the church

To the editor:

The "Nice Guy" approach to this problem in Canada-U.S. relations is obviously not working. As an alternative to this two-faced farce, I submit that a more direct and multifaceted approach be implemented.

Stage one would see a pipeline constructed from Sudbury smelters to conduct pressurized sulphur gases to a suitable border point where the prevailing northwest winds would complete the distribution.

Other stages would include the building of nuclear and soft coal and heavy sulphurous oil thermal electrical generating plants at strategic border points. Again these plants would only be operated when the winds are from the north.

A study of the border should reveal other strategic locations for such items as nuclear dumps, sanitary lagoons and other localized political prime movers.

Then and only then might we expect some bargaining in good faith (or some retaliation). In one aspect, Nature is in Canada's favor in that the prevailing winds are generally from the north.

Roland W. Brown,
Vankleek Hill

We may ask you to jump for joy

THAT'S LIFE
Lesley Cadham



If you frequent my column, you may recall my episode involving an elderly gentleman and a crowded revolving door. I wrote about it in April, a couple of days after returning from a convention in Toronto.

Sunday, I got back from Belleville. An innocent, friendly place where not much can go wrong, particularly in the short span of three days. Right? Wrong. Things happen to me. Not usually big, catastrophic events, but little unnerving or annoying things.

Like finding a fly in my salad. Just as I was about to take the LAST bite. I think the most traumatic part of it was, I'd already eaten two similar forms I'd identified as bits of parsley leaves. But a closer look clearly revealed my "parsley" had sprouted tiny legs and wings.

The next morning, the fire alarm at my hotel sent everyone bolting from beds into hallways at 7 a.m. So I had to get up anyway. Seems an over-zealous aerobic exerciser from down the hall had hit the alarm in the midst of a jumping jack.

Then there was the moment when I, trying to take a photo from a rock situated on the shore of Lake Ontario, found myself suddenly standing in four inches of water. Don't ask me where it came from; I just know where it went — into my shoes. There was also the incident with the police car, the train and . . . you probably don't want to hear about it anyway.

New photography techniques

Despite the minor setbacks, I enjoyed my stay in Belleville, the purpose of which was to learn to take more effective photographs. I was surprised to learn that previous to this course (and maybe even now) I was a dreadful photographer. Case in point; instructor looks at photo and says, "What do you do for a living?" "I write," I replied. "Don't quit your job," he said.

But after three days of intensive instruction, I feel I've grasped the concept of good communicative photography. Now all I have to do is put it into practice. I'm telling you this to prepare you.

Next time we come to photograph you, your organization or your team, you'll probably notice that we'll ask you to do something a bit different.

If you're a gymnastics team, it won't be enough to take a photograph of teammates standing in the gym. You could be asked to hang from the parallel bars. If you've won a public speaking contest, we'll probably ask you to speak. If you're a hockey, soccer or basketball team, we'll suggest you bring along the appropriate equipment and a good sense of humor.

We'll probably ask people in group photographs to get closer together — perhaps even cheek to cheek.

Our photographers could ask you to laugh, or cheer, or click your heels. We may lie on the floor to take your photograph or we may stand on the table. But whatever your pose and from wherever we shoot, we're doing it so that you look better when you appear in the newspaper.

See you soon.

Cher bought the kit of body options

WORD SKETCH
Sybil Carello



Funny what winning an Oscar can do for your self-esteem. Look at Cher.

We've been doing nothing but looking at Cher for the last two decades. Enough already.

No, I mean the cosmetic surgery. The complete body job. Actually bragging about the "options" she's bought for her body.

So? It's her body, her money.

I know, but I can't help thinking that millions of women were duped into exercising three hours a day so that they'd look like her. Remember, Cher told the media this was her daily workout. Oh sure, she didn't actually say the exercising was directly responsible for her "one in a quintillion body" but what were we supposed to think?

We? Don't tell me you were exercising three hours a day.

Uh, Well yes, sort of.

But you're only four foot eleven. Cher's almost six feet.

Well now the truth is finally out. Building an immunity to double chunk chocolate pies and hanging out at health clubs, doing millions of head stands, spinal twists and thigh lunges will not make us look like Cher.

I still don't see what the big deal is. What did Cher do to her body anyway?

Plenty. First she had a breast implant. Then a breast-lift. Then she had the wrinkles and acne scars on her face chemically peeled — like a face-lift. Anyway, she followed that up with lots and lots of liposuction.

Lipo — what?

That's exactly what I said until I read the May issue of New Woman. It says liposuction is an operation that removes pockets of ugly fat from the thighs, hips, stomach, knees, face . . . under the chin. The fat is suctioned out with a special surgical tool.

That is the grossest — yet most practical thing — I've heard all week.

Now for the kicker: Not only did she have two of her ribs removed to look like a wisp of a waif around the waist, but — can you believe this — she actually had her navel reduced.

Are you kidding? I mean, ribs I can understand. I've seen women with humongous rib-cages wearing spandex tube tops. Not a pretty sight. But cutting into a navel? I know when you're bent on impersonating a Las Vegas showgirl, you need a navel with a view, but good grief, how big was her navel anyway?

I guess only her surgeon knows for sure. Anyway, it doesn't really matter how big it was, Cher thought it was too big to keep. Which reminds me, she also got her nose done.

(Continued on Page 5)

Letters

Reader spells out good neighbor tactics

To the editor:

Homework for our kids, and parents:

Today's teens have to cope with drug abuse, pregnancy, rape, robbery, etc. There are seldom simple solutions to pervasive problems, but I have one I'd sure like to see tried.

It is for parents to once again teach their children the time-tested values of respect for the law, their teachers, their elders, other people's rights and most of all for themselves as the future of this country. It is painfully obvious to me that many of today's youngsters, and parents are almost totally lacking in moral and ethical guidance. It is not surprising that they are in such deep trouble so often.

Right here in my own neighborhood, we are, daily, faced with school children who run in the street past 11 p.m., sass their elders, trespass on private property, trash the streets — all with their parents approval, even encouragement. One father even had the gall to tell me that his kids had a "right" to play in the street in front of his home, and to keep my daughter home, because she was a troublemaker. She is just like any other kid. All she needs is a break, and a chance to learn. We all make mistakes, but we sure learn the hard way by them, and sometimes it's the parents that have to pay for their kids' mistakes. And that sure breaks a mother's heart.

I have tried and worked so hard to teach my kids what my own mother taught me: honesty, respect and pride. You can only raise them the best way you know how, but you can't live their lives for them. You are a mother until they are in the ground, and that breaks your heart too. The only thing I want for them, and for every person of this world, is what I have and my reason to keep on living: a husband, children and lots of good friends. What more does a mother need? Money is sure a help sometimes, but we have two good arms to work, and courage. I love my home, and my town of Alexandria, and I will stay here as long as I live.

Ways to be a good neighbor:

1. Love your neighbor, but not his wife. The grass, is not any better on the other side; sometimes worse. Respect his home, car or anything else he owns.

2. Keep your dog, the stereo and lawnmower quiet while your neighbor sleeps.

3. If you borrow something from your neighbor, return it as fast as you can and in good shape.

4. Do not let your pets run in the street, or in your neighbor's yard. Bring them down to the park, so they can run. Do not let your children run in the neighbor's yard, destroy the lawn, flowerbeds or fence. Keep them in the house after 11 p.m.

5. Keep your lawn green, the fence painted and the driveway clean. Keep your car in the garage where it belongs.

6. Guard your neighbor's home and property as if it was your own against fires and theft.

7. Do not use your home for any illegal activity.

8. Try and help your neighbor or friends when they need you.

9. Do not park your camper, the van, or cars in the street where it blocks your neighbor's view, it can cause a bad accident.

10. Do not have wild parties all night unless you invite your neighbor.

11. Try it before it is too late and you have a broken heart too.

There is no such thing as a bad kid or bad parents. Next time you open your mouth to speak, try, try, try to use your heart. It is so easy and you don't have to force yourself!

Try, try, try to live one day at a time.

Aline Lauzon,
Alexandria

Child abuse is not just a woman's problem

To the editor:

"The victimization of women by men appears to be directly related to our sexist society in which male supremacy is reinforced at the cost of the female members."

Last year, would I have believed this statement? No! Do I now? Yes! Many times, people have asked me if the government considers the crime of child abuse is a feminist problem. I have always said no. I was wrong and I admit this publicly.

Look at the way our government is made up. Predominantly men! Does the government believe child abuse is a feminist problem? Yes, you can tell by the lack of concern on the government's part to take positive action to better the care system for abused children and the non-offending parent (usually the mother).

Society's attitude a few years ago was, "what I don't see won't hurt me." Now there is a new awareness of the problem of child abuse. Society has matured, too bad our provincial government couldn't do the same.

The Save Our Children Organization has been fighting the provincial government to mandate long term child abuse therapy programs since September 1987. What progress have we made? We have managed to become a thorn in the government's side.!

The Minister of Community and Social Services, John Sweeney, continuously tells us there are several service agencies to help abused children. I'm not sure where this man is getting his information from because it's fact, that he is not getting his information from this community. I also do not believe he is getting this type of information from any other community.

I recently attended a workshop put on by the Child Abuse Councils, Treatment Issues Committee on April 11th, 1988. Here's what we have to offer Essex County.

There were approximately eighty reported cases of child abuse in 1987 of preschool children. On a good day with no waiting lists, we were able to service 25 per cent of these children. In the Latency age category (6-12 years of age) we were able to service approximately 30 per cent of the reported cases. For adolescents, 13-16 years of age, it got better, we were able to service approximately 50 per cent. What happens to the 75 per cent of preschoolers, 70 per cent of latency aged children and the 50 per cent of adolescents that we could not service? They fell through the slats of an uncaring system!

That will be put in the past as the Save Our Children organization intends to see some major changes and right quickly. The government may have felt safely tucked away in their ivory towers, since the ones in Toronto have never had to deal with us face to face. But that will be changing very quickly. This organization's members have spent many hours and dollars (their own) trying to show the government the need for these changes. We are not going away until our job is done. If it isn't, Peterson had best enjoy his last three years as Premier.

Every member of the provincial government has a copy of our petition for the public to read and sign if they wish to. If you don't find this petition available to you at your local MPP's office please write to: Save Our Children Organization, 2645 Totten Avenue, Windsor, Ontario, N9B 1Y2.

We will be happy to send you a copy as we need your help to mandate long term child abuse therapy treatment programs. Our children depend on us to protect their health and welfare.

Arlene Rousseau, president,
Save Our Children
Organization, Windsor and
Essex County.

Cher bought the kit of body options

(Continued from page 4)

I'm not surprised. Hollywood without nose jobs would be a little like New York without muggers. Don't you think?

Anyway, that just about covers it — or in Cher's case, uncovers it. Oh, I almost forgot, she also dyes her hair to cover the grey and — she has a mess of tattoos down her backside.

That's right. You know when you really think about it, there's only one Cher. No one else will ever look like her.

Exactly. Not even Cher.

The Highland Games Season Is Approaching

Don't be disappointed

Place your order now for tailor-made Kilts and Jackets

Over 100 Tartans in Stock

Full line of accessories



Danskin's Scottish Gift Shop

Main St., Maxville 527-2037

11 Main St. S. Alexandria 525-3878

19-1c

AUTOMATIC CAR WASH & WAX



$2.50 with minimum 25 litre fill-up

Open: Mon.-Sat., 8 a.m.-6 p.m.; Sun., 8 a.m.-5 p.m.

GARAGE R. & H. LAJOIE INC.

182 Main St. N. ALEXANDRIA 525-2707



COME TO SENSATIONAL

St. LAWRENCE COUNTY

A PLACE FOR ALL SEASONS

ONE of our MANY exciting Events is .. THE NORWOOD VILLAGE GREEN CONCERTS

GALA OPENING CONCERT... SUNDAY, MAY 29, 1988...6-9 P.M.

JEAN REDPATH...SCOTLAND'S PREMIER SINGER...7 BBC SPECIALS INCLUDING "HOW TO BE CELTIC"...ONE OF ONLY 4 PERFORMERS INVITED TO SING FOR THE QUEENS JUBILEE AT EDINBURGH CASTLE... REGULAR APPEARANCES AT EDINBURGH FESTIVAL...24 ALBUMS INCLUDING 6 ROBERT BURNS SONGS ALBUMS (20 ARE PLANNED).....AND

THE BRIGADOONS....GLENGARRY'S OWN!

FREE..(PASS THE HAT)...BRING YOUR LAWN CHAIRS. NORWOOD IS 15 MILES SOUTH OF MASSENA ON ROUTE 56.

RAIN SITE...NORWOOD-NORFOLK SCHOOL AUDITORIUM...RT. 56, 2 miles north of Norwood. RAIN SITE RESERVATIONS...315 353 2437 weekdays after 4 P.M. until May 26

For more information about sensational St. Lawrence County contact us at:
St. Lawrence County Chamber of Commerce • Drawer A-T • Canton, N.Y. 13617-0435

19-1c

We are celebrating our

5th

ANNIVERSARY

FREE SANDBOX SAND

Saturday, May 28, in our yard at
Green Valley from 9 a.m. to 12 noon only
Bring your own container

DON'T FORGET PARTIAL LOADS OFFER

We will be delivering partial loads of aggregates at no extra delivery charge
Saturday, May 28, from 9 a.m. to 12 noon only
Please book your order before 3 p.m. Thursday, May 26
Due to scheduling of drivers and routes we regret that we can't accept partial loads booked after the above deadline.
Please call us for a FREE Estimate of your needs
We Do Our Level Best

GLENGARRY

AGGREGATES ⚜ CONCRETE

Green Valley, Ont. 525-1750

Need a new car or truck? Have a good job? No previous credit?
Today **Glengarry Ford** announces

Your Quality Plus **1ST TIME BUYERS PLAN!**

For a limited time only, your Quality Plus Ford/Mercury Dealers have a special First-Time Buyers Plan. If you don't have previous credit, but do have a good job, a driver's license and can afford the monthly payments, then, subject to lender's credit approval, you could drive home in a new Mercury or Ford TODAY!

Plus! **3.9%** annual percentage rate **Financing direct from Ford!**

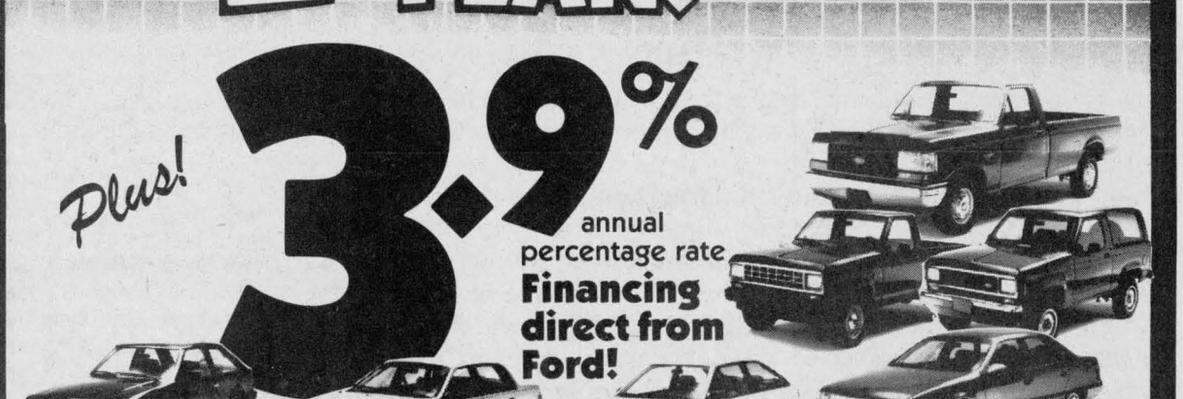

But hurry! Offer ends May 31st!

On every new 1987 or 1988

•Escort •Mustang •Bronco II •Topaz •Ranger
•Tempo •Taurus •Tracer •Sable •F-Series with manual transmissions

3.9% annual percentage rate for 24 months (additional terms available) on selected vehicles. Subject to lender's credit approval. See dealer for details. Limited time offer.

The HOTTEST Sports Car in Canada!

MUSTANG

$199 lease per month

Including:
•Electronic AM/FM stereo with cassette
•Speed control
•Styled road wheels
•Power door locks
•And more!
Discount based on options purchased separately vs. pkg. 065A.

Over **$1200** of options at **NO EXTRA CHARGE!**

48-mo. Red Carpet net lease. Only $650 down payment, plus first mo. payment, freight, tax, license and refundable security deposit. Mileage restrictions apply. On approved credit. See dealer for details.

WE'LL SAVE YOU MORE!!!

We're your neighborhood

QUALITY Plus FORD MERCURY LINCOLN Dealers

dealer in Alexandria

GLENGARRY

FORD—LINCOLN—MERCURY

ALEXANDRIA, ONT

Built Ford Tough

Where You, The Customer, Are Always No. 1

Highway 34, South Alexandria 525-3760 or 347-3780

Condolences extended to several residents

DUNVEGAN

Mary MacCaskill
527-2855



There will be a Women's Association pot luck luncheon immediately following the church service on Sunday (May 15). The luncheon will be held at the WI hall and everyone is most welcome.

* * *

Birthday wishes of health and happiness are sent this week to Michael Seguin. Michael will be 14 today (Wednesday). The same wishes go to Elaine Peters who celebrated her day, May 4. We are all relieved to hear that all is well with you, Elaine.

* * *

The most difficult task for your correspondent is conveying to you news of the deaths of several Dunvegan area residents this past week.

Deepest condolences are extended to the family of Joachim Dietel who passed away on May 4. Joachim was a close neighbor of ours and will be sadly missed. He was aged 75.

Sympathy is offered to the family of Gilbert Bissonnette who died on May 3. Gilbert lived at Baltics Corners for nearly 40 years and worked for the Kenyon Township Roads Department. He was aged 53.

We commiserate with Mary McCuaig, Kenyon Township clerk, on the loss of her father Broer Koelmans of Cornwall who died May 3.

Condolences are extended to Yvon Leblanc and family on the demise of Yvon's brother at Valleyfield. He was 32 years old.

Sympathy also goes to Professor Henry Biessel on the death of his father and to Mrs. Biessel on the death of her father.

Condolences to the family of Mrs. Piché. Mrs. Piché lived for many years on the little sixth. She was aged 98.

* * *

John and Pearl Clark of Chateauguay and Mr. and Mrs. George Clim of Montreal had dinner with Anna Mary Arkinstall and Doug last Wednesday.

On Saturday evening, Hughuette and Gerry Schmidt were treated to a 25th anniversary dinner at Le Vieux Kitzbuehel in Ile Perreault. The dinner was a gift from their children: Tim, Christine, Steven, Karen and Debbie.

* * *

Marion and John Loewen and Barbara Ladouceur gathered at Murdie and Louise Clarks' in Kemptville for a Mother's Day dinner, Sunday.

* * *

On Saturday evening Professor Biessel presented a talk on Iraq to Rev. Fred Cappuccino's Unitarian Fellowship group in Martintown.

* * *

The bookmobile will be around tomorrow (Thursday). If you haven't sent a letter yet supporting the continuation of the bookmobile service, why not dash out and give one to the bookmobile staff? I'm sure they will appreciate your support.

Community yard sale

The DRA is sponsoring a community yard sale on June 11 (alternate date in case of rain is June 18) at the soccer field in Dunvegan.

Proceeds go toward many recreational activities over the years, so clean out the attic, closets, basements, sheds and kids' rooms and bring your items to support this community effort.

Contact person is Barbara Graham at 527-2101.

* * *

Larry MacDonald, of Montreal is visiting for a few days with grandma and grandpa, Harry and Louisa Shott.

* * *

And yes, on Mother's Day I was given breakfast in bed but I did not get one rosebush — I got four! Thank you to my hubby and kids for making it such a wonderful day!

Davidson-Moore Lodge seeks friendly visitors to brighten residents' days

GLEN NORMAN

Mary Lacelle
525-1372, 525-4998



Muriel Moore recently spent two days visiting her son Geoffrey and daughter-in-law Danielle in Cumberland, Ont. She also visited with her brother and sister-in-law, Al and Angele Davidson in Orleans. Perhaps from the travel or excitement, she got a bit run down and spent a few days at her home in Grenville battling a bout of the flu. Son Ken and his friend, Rob Guthrie of Ottawa, held the fort at the lodge while Muriel was away.

* * *

On April 29, Ken Moore celebrated his 30th birthday with friends in Ottawa.

* * *

Eileen Flood of Glen Robertson helped to brighten an otherwise rainy and gloomy Thursday by visiting with residents of the Davidon-Moore Lodge and joining them in an afternoon tea.

* * *

John and Doreen Tupling of Dorval visited their father, Clement, on May 1.

* * *

Mr. Donat Ouimet spent Mother's Day with wife Cecile and son Robert at his home, while Mr. Richard Patrick spent the day with his son Jack and family.

* * *

Mary Bathurst of Dalhousie visited the residents of the lodge and brought flowers to them on Mother's Day.

* * *

Muriel Moore and son Ken are still waiting in anticipation for singers and entertainers from church organizations or other groups to brighten the days of the elderly residents. They appreciate those who have already answered their plea. If you can't sing, dance or play a musical instrument but have time to sit down and chat with these old folks, it would be much appreciated.

* * *

Debby and Patrick Donihee have become the adoptive parents of nine newborn yellow labs. Ol' Salt, their mother, deserves a pat on the head, too.

On Saturday I crossed the MacLeod bridge for the first time in six months. The bridge is very smooth but a few spots in the road are quite rough. I was on my way to purchase some fruit trees from Mr. Aalders and was amazed at all the houses that have gone up between my home and the first of Lochiel since last year.

* * *

Welcome to Clifton and Colette Massie and their two children, Daniel and Christine, who have moved into their new home on the ninth concession.

* * *

It would be so nice to be able to enjoy the beautiful warm sunny weather or putter around in the flower beds but the dusty road takes the enjoyment away. Could we have a little water to hold it down, please boys.

* * *

Hope everyone had a lovely Mother's Day, I know everyone was just to busy to call, but I do hope to hear from you this week.

* * *

There was an error in last week's column. I had Richard Deguire married to Claudette Dubeau, but it should have been Bernadette. I apologize and my only excuse is that my hearing must be failing. My eyesight must be good, though, for it was in *The Glengarry News* announcement that I noticed my mistake.

DRAW WINNERS
Ste. Marie de L'Assomption
Draw, May 8/88

$10,000
078 Adair Jerome Masterson

$500.00
197 Sylvestre Theoret
219 Luc Deschamps and Norman Lefebvre

$100.00
200 Lyse St. Laurent
278 Pierre Aubry
350 Guy Quesnel
173 Claude Leroux
417 Yvonne Raymond and Leo Theoret
102 Rosemary Cameron
008 Mariette Lefebvre
441 Diana Giroux
176 Chantal Titley Rozon
208 Ecole Ste. Marie staff

Atlantic Hotel
The Station, Alexandria

CHRISTOPHER ALLAN BAND

Coming Next Week
Monday, May 16 to Saturday, May 21
FRED WERTHMAN

Watch The HOCKEY PLAYOFFS on our 53" TV

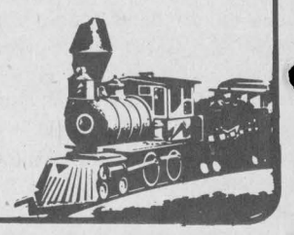

GLENGARRY TIRE INC.
Sales & Service
On The Spot Road Service
Tél.: (613) 874-2727
Night Calls:
Gilles (613) 874-2727 Ron 347-7519
Glen Robertson, Ont. 17-tf

$1,000 REBATE
On All 1988 Nissan Pick-ups
Stanzas and Sentras

NEW 1988 NISSAN STANDARD TRUCK
From $7,995*



NEW 1988 NISSAN KING CAB DELUXE
From $9,988*



WARRANTY — 3 yrs/60,000 km bumper to bumper with no deductible
6 yrs/100,00 km powertrain with no deductible
*Price includes rebate, excludes freight, PDE, Prov. sales tax and licence
ASP ADDED SECURITY PLAN
NISSAN NISSAN
BATEMAN NISSAN
700 Rosemount Ave. Cornwall 933-7555

Faced With A Drinking Problem?
Perhaps Alcoholics Anonymous Can Help
English ..... (613) 938-1984
Français ..... (613) 632-9221

The Price Of Adventure Just Went Down...



We have been appointed the franchised dealer of Rallye Motor Homes for the United Counties.
Thirty-five years of RV expertise and reliability goes hand in hand with truly
UNBEATABLE PRICES
at which these motor homes are offered
Available in lengths from 20 through 26 feet
Travel Worry-Free and Under Warranty anywhere in Canada and the United States
GRAVELEY TRAILER SALES
Jamboree rallye BY FLEETWOOD
Open Sundays - 1 p.m. to 5 p.m.
2215 Vincent Massey Dr.
Cornwall
933-3200

It Takes A Tractor This Good To Earn A Warranty This Good



The MAGNUM 5-Year/5,000-Hour Warranty

MAGNUM means more! But there's much more to a MAGNUM tractor than meets your eye. Because behind the more powerful engines, the more efficient transmissions and the high-visibility cabs . . .

Stands the best warranty in the business: The MAGNUM tractor 5-year/5,000-hour warranty, whichever occurs first.* A warranty that gives you coverage, from top to bottom, front to back. It's the best warranty in the business. By far.

The way MAGNUM tractors are built there's a good chance you'll never need to take advantage of this advantage.

Come on in and look over the all-new MAGNUM tractors. And ask us for details on the best warranty . . . and the best tractors in the business.

*Excluding tires, which are covered by their own manufacturers' warranties. A $200 deductible applies to each repair after the first year.

MARLEAU GARAGE LTD.
St. Bernardin, Ont.
678-2033
case IH

MacEWEN FEED & FERTILIZER INC.

SHUR-GAIN

Serving the United Counties with a complete line of Agricultural Products

- COMPUTER FEEDING PROGRAMS
- COMPUTER FERTILIZER PROGRAMS
- ANIMAL HEALTH PRODUCTS
- CHEMICALS
- FERTILIZERS
- SEEDS

Maxville
Dalkeith

Phone (613) 527-2100
(613) 874-2962

Glen Sandfield resident receives award for hours of work with children

GLEN SANDFIELD
Lorna Chapman
874-2408



The bi-weekly euchre party at Glen Sandfield hall had 13 tables in play. Prize winners were as follows: ladies high, Mrs. Donat Titley; ladies low, Viola Hope; gents high, Arthur Franklin and gents low, Donat Titley. The draw prize went to Irma Bradley and the door prize to Viola Hope. The next euchre party will take place May 18. It will probably be the last one of the season.

Many area people were on hand for the ribbon cutting ceremony last Saturday for the official opening of the library in the new Glen Robertson Social Centre.

The Olympic awards ceremony followed. Congratulations to Ron MacLachlan on receiving a much merited gold medal for his many years of working with children of all ages. He was trainer, coach and taxi-driver for the young soccer players of this area. Congratulations also to the other recipients of certificates of merit and gold medals. We are fortunate indeed to have such caring men and women give their time and effort to our youths. You make us proud!

* * *

We got down to Montreal on May 5 to see the Fossils Revue at Westhill High School.

* * *

Mother's Day visitors with Christina and Ron MacLachlan were Murray, Alida and Cheri MacLachlan of Ottawa.

* * *

Get well wishes go to Henri Menard who is in hospital. We're pulling for you, Henri.

* * *

There was a good turnout for the May meeting of Glen Sandfield UCW May 4 at the church.

Nan Campbell and Christina MacLachlan led the devotional portion. The Exchange Magazine provided the material, which was called "Worship in the Midst of Struggle," with readers taking various roles in the play. Others joined in alternately, reading the meditation; Nan Campbell, Christina MacLachlan, Eleanor Bickerstaff, Janet MacMillan, Bessie MacLennan, Lorna Chapman and Marjorie McCaskill. The members' purpose opened the brief business portion. A motion was passed unanimously that the unit would make a donation to the W. Jungen family, recent fire victims.

* * *

A large group of McCrimmon WI members attended the WI Area Annual meeting in Dunvegan May 3, along with a good representation of members from all area WI branches. It was held in the lovely old church and the buffet dinner was served in the WI Hall. The welcome was warm, the food plentiful and delicious, thanks to the gracious hostesses. McCrimmon WI will host the 1989 annual meeting.

McCrimmon WI chooses new slate of officers

The April meeting of McCrimmon WI was held at the Lochiel Township hall on April 21. The motto, "We cannot change the road we have travelled, it's the path up ahead that counts," was commented on by Mrs. H. A. MacDonald. The District Annual meeting was discussed and four delegates were selected: Mrs. S. MacCrimmon, Mrs. J. Fraser, Mrs. C. Chapman and Mrs. William Fraser. It has been decided to order 10 more handbooks and three badges. The next meeting will be held May 19 at 1:30 p.m. at the Lochiel hall. Mrs. W. R. MacLeod conducted the installation ceremony for the new slate of officers. They are as follows: Past-president, Mrs. C. Chapman; president, Mrs. John Fraser; vice-president, Mrs. H. A. MacDonald; secretary, Mrs. R. Brazeau; treasurer, Mrs. A. D. MacLeod; district director, Mrs. C. Chapman; alternate, Mrs. L. MacMillan and PRO, Mrs. C. Chapman. Directors include Mrs. Ruth Paige, Mrs. A. McRae and Mrs. W. R. MacLeod. The curator is Mrs. Cameron MacDonald. Auditors are Mrs. D. Fraser and Mrs. William Fraser.

The program committee consists of Mrs. L. MacMillan, Mrs. L. MacPherson and Mrs. N. Blair. The lunch convenor is Mrs. Campbell MacDonald. The lunch committee is composed of Mrs. Wm. Fraser, Miss M. Urquhart and Mrs. M. McCaskill and the nominating committee is made up of Mrs. H. A. MacDonald, Mrs. R. Barton and Mrs. M. McCaskill. Representing agriculture and Canadian industry is Miss M. Urquhart; citizenship and world affairs, Mrs. A. MacLennan; education and cultural activities, Mrs. N. Blair; family and consumer affairs, Mrs. S. McCrimmon; resolutions, Mrs. E. Clingen and program co-ordinator, Mrs. Cameron MacDonald.

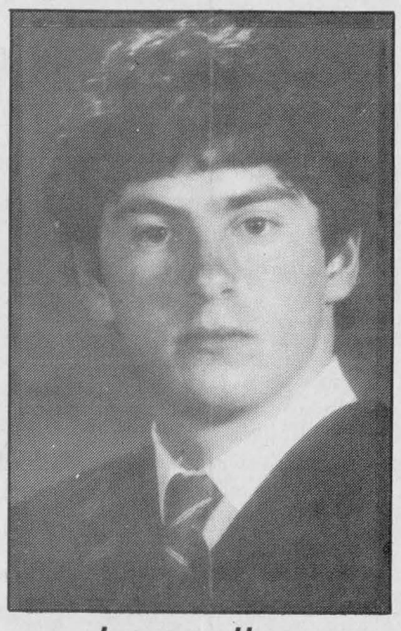

Journalism

Todd Hambleton has graduated with honors from Carleton University with a Bachelor of Arts in Mass Communication. He is currently employed as sports editor at the Chesterville Record. Todd is the son of George and Marlene Hambleton of Dalhousie Mills.

Association meets Monday

The Cornwall and District Branch of the Canadian Diabetes Association will hold a general meeting, Monday (May 16).

Ottawa Endocrinologist Dr. S. Kahn, specialist in diabetes, will speak at the meeting to be held at Winchester and District Memorial Hospital at 7 p.m.

Door prizes and refreshments will be part of the evening.

REMI PrudHomme
INSURANCE BROKERS INC.
Assurance General Insurance
Vie, Feu, Vol, Auto, Theft, Fire, Life
FARM
Tel. 525-3134
151 Main Street, P.O. Box 1600, Alexandria, Ont. K0C 1A0
40-tf

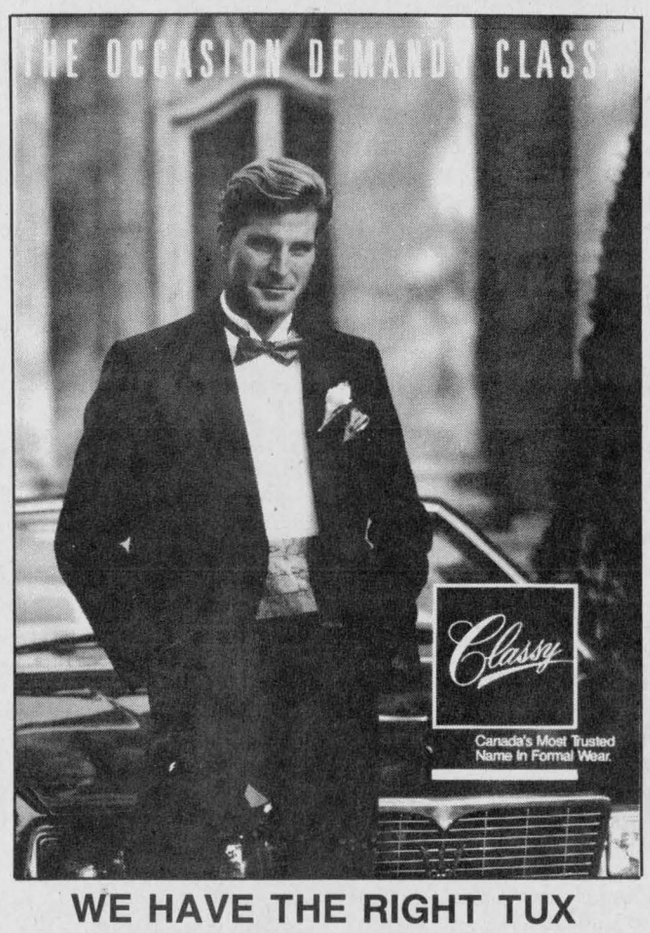

WE HAVE THE RIGHT TUX FOR YOUR WEDDING
When it comes to selection, sizes, fit and fashion we have it all... accessories and shoes, too!
AND A CHANCE TO WIN A MASERATI SPORTS CAR FROM CLASSY WITH EVERY RENTAL!
Also, with four or more rentals by the same wedding party, a beautiful gift goes out to the bride and groom
from Barbara's
MEN'S WEAR
29 Main St. S. Alexandria 525-1554
19-1c

Bring your films in for fast quality developing



PROPHOTO LAB 1 HR
QUALITY PHOTO FINISHING
421 Main St. S., Alexandria
(Across from Alexandria IGA)
525-4952
13-tf

Informative advertising helps lower the price

GERRY DEXTRAS
Bookkeeping
Service
comptabilité
Tel.: Office
525-1588
Residence
525-1588
92 Kenyon St. E.
Alexandria, Ont.
K0C 1A0
31-1c

GET READY FOR SUMMER
YOU COULD WIN A GAS B-B-Q



Simply by test driving any new Honda
(No purchase necessary)
See the full line of HONDAS for 1988



5 YEARS WARRANTY 80,000 KM

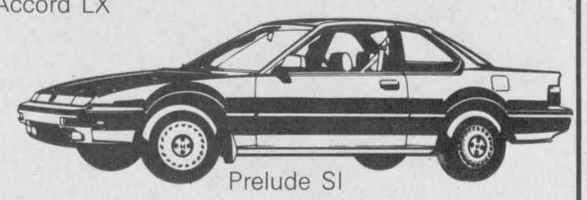

GLENGARRY HONDA
MAXVILLE
Call Pat Landon
347-3950 or 527-2007



CATCH THE SAVINGS AT GIROUX SPORT'S GREAT SPRING SALE!



ALL BASEBALL EQUIPMENT REDUCED JUST IN TIME FOR THE SEASON!

- GLOVES
- CATCHER'S EQUIPMENT
- BATTING GLOVES
- BATS

15% OFF EVERYTHING



GREAT SELECTION OF GOLF BAGS BY COOPER AND WILSON





NORTHWESTERN CLASSIC

- 7 PC. GOLF SET
  Incl. 1,3 woods, 3,5,7, 9 irons & putter. Available in MRH, MLH, LRH & LLH
  reg. 119.95 $99.95
- 11 PC. GOLF SET
  Incl. 1,3,5 woods, 3-9 irons & pitching wedge. Available in MRH, MLH & LRH
  reg. 194.95 $174.95

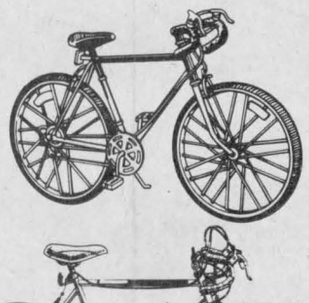

BIKES FOR THE WHOLE FAMILY!

- 10 Speed Racer
  reg. 129.95 SALE! $99.95
- 12 Speed Racer
  VELO SPORT
  reg. 189.95 SALE! $169.95

WE REPAIR ALL MAKES OF BIKES!

VISA GIROUX SPORT MasterCard
55 Main St. S. ALEXANDRIA 525-3688
19-1c

You'll be ready...
WHEN EVERY SECOND COUNTS

When it's Spring planting time think *MacEWEN'S* for Quality Diesel Fuel and Gasolines
Our products are priced competitively

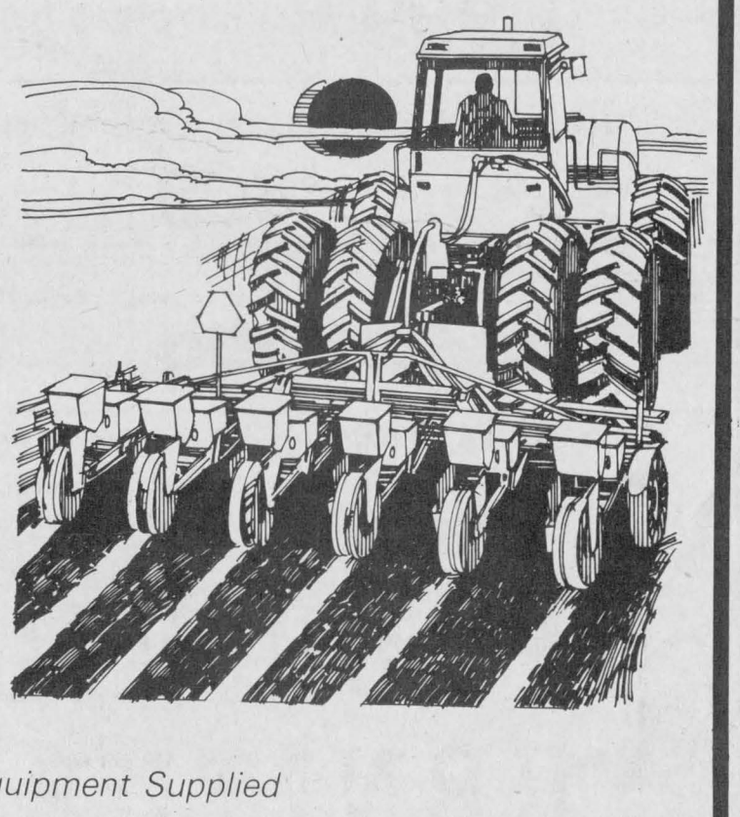

Equipment Supplied

MacEWEN FUELS LTD.
Maxville, Ont. 527-2100 or 1-800-267-7175
19-2c

Maxville couple challenged custom by greeting guests at the front door

MAXVILLE
Gordon Winter
527-2888



Recently, Ida Roulston and her daughter, Gladys, attended the 50th wedding anniversary of Mrs. Roulston's daughter Edna and her husband, Arnold Mix in Ogdensburg, N.Y. In her 97th year, Mrs. Roulston enjoyed the festivities very much and did not mind taking second place to the honored couple. The occasion also provided a time for Mrs. Roulston to be with her entire family; four daughters and one son.

* * *

Elsie and Lionel Bourbonnais have a new granddaughter. Best wishes are extended to son Keith and his wife Sherry of Monkland, on the birth of Meghan on April 21.

MacEwen reception

A favorable crowd turned out on April 30 at the Angus Gray Hall to honor a recently-married and popular young couple, Heather and Jim MacEwen.

Perhaps Heather and Jim instigated a new custom by being at the front door to greet all their well-wishers as they entered the hall.

At intermission, Ron Munro spoke briefly and Carole MacLeod presented the couple with a well-filled purse. In turn, the money was donated to the committee responsible for building the new Glengarry Curling Club in Maxville.

Sincere sympathy is expressed to Audrey Warwick, and members of her family in the death of her mother, Gerda Nielsen, a resident at the Manor for several years.

For the observers of Bill and Lise Delhey's livestock, the five ewes have produced an enviable lamb crop of 10 and one of the Simmental cows has twins. The twin colts that created so much interest last year have been sold and their mother has been given a year off.

Museum to open

The Glengarry Pioneer Museum at Dunvegan re-opens for the season, May 21. All are encouraged to pay a visit sometime, chat with curator Velma Franklin and her assistant Ruth MacIntosh and learn something about our heritage.

* * *

Susan Cloutier phoned to say the Red Cross Fun and Fitness course held in the United Church Hall all winter has drawn to a close for this season. Susan was very pleased with the excellent attendance of a few men and many more ladies.

She conducted this program on a volunteer basis and on behalf of all those who benefitted, a sincere vote of thanks is publicly expressed to her.

Grace Doth and Anna May Brown enjoyed a visit from their niece, Mrs. Eric Benwell from Prince George, B.C. The former Christena McDermid and a native of Greenfield, Mrs. Benwell visited other relatives in the area as well.

* * *

The Maxville Cemetery Board met last week with the directors in attendance but no additional plot holders. Secretary-Treasurer Dale Munro presented a satisfactory report. Plans were discussed for a second Memorial service on Aug. 29. Having served for several years as caretaker with satisfaction, Albert Russell was re-hired for the season. Two more brick pillars will be installed at the south entrance and some trees will be trimmed and others planted.

* * *

If you are musically talented, don't forget to consider entering the Amateur Talent Contest that will be held on the Sunday of the Fair.

Historical Society

The Glengarry Historical Society is planning a field trip to Vaudreuil, Que., on June 4. An interesting program of visits to historical buildings in Vaudreuil has been organized. Travel will be by air-conditioned motor coach. Local contact person is Velma Franklin at 527-5533.

Red Cross First Aid

What do you do when a child or loved one is choking, bleeding or unconscious? Find out how you can take control of these and other emergency situations by taking the Red Cross Standard First Aid Course.

The 15-hour course for Maxville is tentatively scheduled to begin on Tuesday, May 31 from 7-10 p.m. and to continue for five consecutive Tuesday and Thursday evenings.

Registration is limited to 15 persons. For more information, contact Susan Cloutier at 524-5521.

Stage 1 which was designed to establish the need for a new waste management system has been completed and the committees are now entering stage 2A to choose the system.

Representatives from eight townships, three villages and the town of Alexandria are working on the Waste Management Plan. From Maxville, Councillor David Munro is on the Steering Committee and Michael Cowley-Owen and Gordon Winter are on the Public Liaison Committee. Clubs, school classes and other organizations are invited to ask to have someone speak to them in the near future on the issues under discussion.

Contact person is Joanna Kidd, P.O. Box 40, Williamstown K0C 2J0 or phone collect 416-536-9161.

* * *

The next meeting of the Maxville and District Horticultural Society will be on May 18 in the United Church Hall starting at 6:30 p.m. with a pot luck supper. The feature of the meeting will be a plant auction. Bring in your surplus plants and buy more.

* * *

Ninety years ago, Mrs. (Dr.) Munro visited her son, J. Howard, a student of Alexandria High School. Before Maxville Continuation School was built in 1914, students from the area attended the school in Alexandria in order to complete their education. Mrs. Lyman W. (Annie) McKillican is a local lady with good memories of attending the school in Alexandria.

Our school became a high school on Jan. 1, 1929. For comparison sake, Williamstown began its Grammar School in 1846 and Alexandria in 1866.

Sixty years ago, Laurie St. John became a local barber. His shop and home was in what is now part of the MacDonald's living quarters and now part of the hotel building. Mr. and Mrs. St. John had a son Ray. Haircuts were 25¢ for men and 15¢ for boys. Boys sat on a board laid across the arms of the barber's chair.

Gary Smith operates his extensive machinery business from the building which was once, in part, Ferguson's Hall. The proprietor was Dan Ferguson of threshing mill manufacture fame. Fifty years ago, the Millionaire hockey players would appreciate their suits which wouldn't have cost $300-$400.

Stuart McCormick, a noted Glengarry artist and Manor resident was pleased to hear that his name appeared in *The Glengarry News* as a director of three short plays, fifty years ago.

Manor euchre

The euchre party sponsored by the Manor Auxiliary last week ended as an evening of long-shots. Ellen MacLeod of Dunvegan won the 50/50 prize three times. Dan MacRae, who has not been feeling so well, is much better now, thanks to a first-prize win for the men and the door prize. Eva and Hormidas St. John came third and second respectively, Eva won a 50-50 prize and Sarah Presley of Finch won second prize and also a 50-50.

Irene Losey of Lunenburg had the top score of 93. Third prize gentleman winner was George Essery, Moose Creek.

Other 50-50 prize winners were Kenneth MacLeod of Dunvegan, Hattie Struthers of St. Andrews, Helen Jackson from Monkland, Ranald MacPherson from Alexandria and Gretta MacInnis.

The next euchre at the Manor will be held on May 19 at 8 p.m.

A good Samaritan

MARTINTOWN
Lorne MacDonald
528-4378



A tip of the hat goes out this week to Ray Martell of the South Branch Road who came to the rescue of my wife and children this past week when our car conked out near his home. He drove them to the vehicle, got them going and would only accept a verbal thank you for his trouble. It's refreshing in this day and age to be lucky to come across such an unselfish individual. This was also Mr. Martell's second rescue of the week as he had helped another stranded motorist earlier. Believe me your munificence is much appreciated!

Get well

Get well wishes this week go out to Gerry McPhail who is in hospital in Ottawa. Gerry underwent surgery to have his tonsils removed. No doubt his diet will consist of a lot of ice cream and of course buttermilk in the next few days.

Get well also to Bearce Lafave who is recovering from a bout of pneumonia; hopefully you'll be up and about by the time this goes to print.

Time running out!

Time has all but run out to get your tickets for the Martintown Public School reunion. You have until Saturday to order them by calling 528-4635 or 528-4423. Don't be disappointed.

Articles still needed

Articles are still needed for the cystic fibrosis yard sale to be held on May 29 at the home of Rene and Noreen Richer in Martintown. Articles can be dropped off at Richer's or in Cornwall at Sam's Garage, 645 Cumberland, or pickup can be arranged by phoning 528-4419. Please contribute.

NOW OPEN SUNDAYS
BY POPULAR REQUEST!
Slender You
FIGURE & TANNING SALON
* CALL FOR APPOINTMENT *
Hours: Mon.-Fri., 8 a.m. to 10 p.m.; Sat., 8 a.m. to 6 p.m.
SUN. 11 a.m. to 4 p.m.
128 Main St. S. Alexandria 525-1765

Enjoy a
CANDLESTICK BUFFET
Thursday and Friday
from 4:30 p.m.
10.95
Saturday and Sunday
8 HOT ITEMS
Featuring
PRIME RIB
from 4:30 p.m.
14.95
Children under 12 - 1/2 price
Salad Bar or Caesar Salad and variety of desserts included.
Every mom will receive a carnation.
Our regular menu is also available
The Candlestick Restaurant
RESERVATIONS 525-4191
McCormick Rd., 1/4 mile past the Golf Course, Alexandria





SPRING INTO FITNESS!
GET FIT
STAY FIT
with
TONE & STRETCH
& AEROBICS
STARTING
THURS., MAY 12
until
TUESDAY, JUNE 21
G.D.H.S.
Gym #2
(TUES. & THURS.)
7:00 - 8:20



Chloe Ann Baker-Pelletier
(Certified Instructor)
* ASK ABOUT OUR SUMMER * AQUACISE SESSIONS
FOR MORE INFORMATION, CALL: 525-1418
19-1c

The Glengarry News
525-2020

LARGEST SALE OF THE YEAR
FACTORY CLEAROUT SALE



Everything in the plant is on sale
Sunday, May 15
9:00 a.m. to 4:00 p.m.
We'll be closed Sat., May 14 to prepare
Corner Cabinets, Sofas and chairs, Rockers, Entertainment centres, Hall consoles, Buffets, Hutches, Bar units, Bar stools, Coffee & End tables, Mattresses & Box Springs and much, much more

5 Pce. DINETTE SETS
Solid hardwood
Retail $699.99
$349

DROP LEAF TABLES
Birch (25 only) Ret. $329.00
$160
Oak (25 only) Ret. $419.00
$235

LARGE GRANDFATHER TABLES
(30 only) 40"x 80" with 4 side chairs (no. 90)
Retail $1,495.00
$769

LARGE BEDROOM SUITES
6 pce., Oak, 2 night tables, wing mirror, triple dresser, headboard, armoire
While they last. Retail $3,495.00
1,999.95

36" BUFFET & HUTCH
(3 Only) $369
48" BUFFET & HUTCH
(4 Only) $389

LARGE TRESTLE TABLES
(35 only) with 4 Side chairs
$869

BUNK BED SETS
Complete with posture boards, mattresses, ladder & guard rail
$419

LARGE OAK TABLES with 4 Side Chairs, (8 sets only)
slight defects
$899

5 Pce. DINETTE SETS
Solid Oak
From
$895

On these large sales, please have patience...Someone will serve you shortly and the savings will be worth the waiting!
Cash & Carry — Delivery Available
UPPER VILLAGE FURNITURE MFG
Drive a little, Save a lot — Buy direct from factory
VISA — MASTERCARD — PERSONAL CHEQUES
Boundary Rd., Cornwall (500 yards south of 401) 933-1090 or 933-0534
38-1c

ROPER OUTDOOR POWER EQUIPMENT Our Challenge is Excellence!
SPECIAL OFFER!

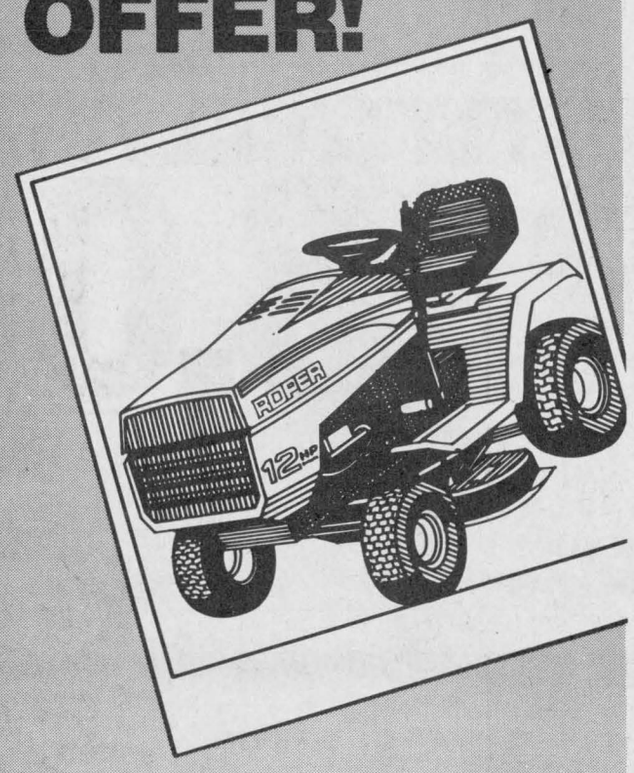

Best deal of the season on the new Roper YT12 Yard Tractor.
- Durable 12-HP synchro-balanced Briggs & Stratton Industrial/Commercial engine
- Dependable 5-speed in-line transaxle
- 38-inch mower deck standard equipment
- Rugged channel frame construction
- 2-year limited warranty

MENARD
Farm Supplies Ltd.
Green Valley 525-2190

Williamstowners already gearing up for annual fair

WILLIAMSTOWN
Sue Harrington
347-2279



In answer to your many queries, the Williamstown Fair Ladies' Division books are now being distributed around Glengarry. In order to get your fanci-work fingers on a copy, you should either contact one of the directors, or watch this newspaper in the next few weeks for information regarding drop-off points in the various communities.

In order to revive some of that old time competitive spirit among exhibitors, the Ladies Division has decided to award a trophy each year to the entrant with the most points in the showhall. A plaque will be kept, recording the name of each year's overall winner and will be displayed during the fair for all to see. So get going, ladies. Men too, of course — in fact there are even a couple of specials just for you!

Those of you new to the area, especially those of you with children might be interested to know that the Saturday morning of the fair has several events which are fun for the whole family. The children's parade has as its theme this year, ''The Williamstown Fair Garden'' and prizes and ribbons will be given to costumes such as the best flower, best vegetable, best gardener, best bug, best bird, best scarecrow and best tree. So get yourself a copy of the book and start those ideas germinating.

For those of you who may be wondering: There will be NO garage sale this year.

Ladies acting on the executive include Amy Ward, president; Marg Laplante, vice-president and Brigitte Loos, secretary.

Directors are Pat Ager, Shirley Beaudin, Elizabeth Chatfield, Joan Cooke, Dorothy Croll, Kay Cumming, Betty Doonan, Carol Edwards, Ruth Fourney, Nancy Hallberg, Sue Harrington, Cathy Kinloch, Carolyn Laing, Joyce Madden, Carolyn Meyer, Sharon MacDonald, Edna MacDougall, Audrey Pasco, Aggie Petrie, Barbara Preston, Soni Sandilands, Dorothy Sharpe, Anna May Wightman, Cheryl Wightman and Shannon Wightman.

* * *

Williamstown Public School held a successful open house last Wednesday night. Spicing up the usual visits to classrooms, the book fair and winning science projects, was a spirited and humorous gymnastics display.

Students participating in the event spent many long hours practising for weeks before the display and thanks go to Terry Tuppert and his wife for all their work with the students involved.

Just for the record, Ben Pye and Shawn McPhail — we were impressed!

* * *

Students in Cathy Kinloch's Grade 1 class honored their mums prior to Mother's Day again this year. Parents had the opportunity of listening to stories, learning about ''sharing'' and eating peanut butter and chocolate chip cookies which the children had made. According to one of the honored guests, ''The cookies were very tasty and came in very interesting shapes and sizes.''

* * *

Mrs. Kinloch has been a busy lady.

Last week she and fellow Williamstown Public teacher, Sharon McCullough attended a two-day workshop in Toronto. Thousands of teachers coming from Canada, the USA and England, met to learn about and discuss the latest in ''Whole Word Reading,'' a method of teaching primary children which has apparently had very good results.

* * *

Ethel Clark has returned from Washington where she spent a week visiting her son John and his family who live just outside the capital. Ethel said that spring was a little more apparent in Washington, and that the flowering trees were a gorgeous sight.

* * *

A big event in the lives of some of our local children took place on Sunday as they made their First Communion at St. Mary's Church. It was a special day for Greg Avery, Joel Blanchard, Joanne Bridson, Tyson Currier, Steven Doonan, Jesse Lafave, Tara Latreille, Darryl Major, John MacNaughton, Megan Sloan and Angela Van Sleeuwen.

Following the service, a lunch was served by members of the Ladies Guild.

* * *

Timmy Quaife, grandson of Kay McDonald was the winner of the afghan which was raffled at St. Mary's tea on Saturday. Apparently Kay bought tickets in the names of all her grandchildren, and Timmy turned out to be the one with the luck of the Irish.

* * *

Bridge winners this week were Suzanne Hazlett and Maurice Lagroix, Leonard and Kay MacLachlan, and Emily MacDonald and Kay McDonald. Luck of the Irish, nothing. He gets it from his grandmother!

* * *

Congratulations to Kim Smith, daughter of Mr. and Mrs. Ken Smith of Williamstown who will marry Ray Lepine of Cornwall this Friday at St. John Bosco Church in Cornwall.

* * *

Joan MacDonald tells me that there are still a few seats available for the Williamstown Theatre Group's ''Ottawa Little Theatre'' venture for the 1988-89 season.

For $98, if interested and solvent, you will be able to see seven plays during the year, and travel to them by bus which will pick up at Williamstown, St. Raphael's, Martintown, St. Andrews and Monkland.

The trips are made on Wednesday nights and here in Williamstown, the bus leaves from Char-Lan High School.

If interested, please contact Soni Sandilands at 347-2669 or Joan P. MacDonald at 347-2217.

* * *

It's wind-down time for most performers, and parents are kept busy these days with recitals of one sort or another. Among the first of the end of this season ws ''Tap 'n' All That Jazz'' which was held in Cornwall on Saturday, under the direction of Williamstown's Ann Martindale. Proceeds from the recital, some $1,000, will go to the Children's Hospital of Eastern Ontario.

Among Glengarry children participating in the event, which was said to be ''first class and thoroughly enjoyed by the audience,'' were Sarah McDonald, Jenny Beamer, Laura McCuaig, Jenna Noseworthy, Cathy Martindale, Dana Martindale and Neil Martindale who helped with production and costumes.

During the recital it was announced that Jenny Beamer had been awarded a scholarship toward attending a three-week summer dance school to be held at Canadore College in North Bay. The course will cover tap, ballet and jazz work. Congratulations, Jenny!

* * *

Visiting at our house at the moment are Ken and Robert Harrington, both of London, England, and both better known in these parts as Grandad and Uncle Robert.

* * *

Don't forget Minor Hockey's Awards night on Friday beginning at 5:30 p.m. at the arena. On Saturday get out your hiking boots for the walk-a-thon.

Something about the thought of the Williamstown walk-a-thon going in one direction Saturday morning, while the Cornwall Children's Aid Society bike-a-thon, is coming out here from the other at the same time makes me, perversely, smile!



J.M. DIGUER
C.C.L.F.(M)O.C.L.A.

ALEXANDRIA OPTICAL LTD.
Complete Optical Service
EYEGLASSES
AND CONTACT LENSES
"Where Care and Service make the difference"
HOURS: Mon - Thurs., 9—5:30
Fri., 9—7, Sat., 9—12
Ample parking — Nous sommes bilingues
LOCHIEL ST. W. ALEXANDRIA 525-4340



Happy 31st, Eric
on May 17

19-1p



Forthcoming marriage

Mr. and Mrs. Michel Bourdeau of Lancaster are pleased to announce the forthcoming marriage of their daughter Lucie to Conrad, son of Mr. and Mrs. Wilfrid Paquette of Greenfield. The marriage will take place Saturday, August 13 at 3 p.m. at St. Joseph's parish, Lancaster.

19-1p

The Glengarry News
525-2020

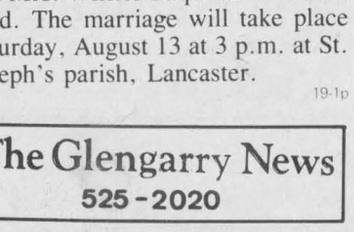

Introducing the exclusive line of International High-Fashion eyewear by *STENDHAL* and *MATCH PARIS* from the Fashion Experts and Eyeglass Specialist.

CLAUDE DIGNARD
Dispensing Optician
Over 20 Years Experience
Satisfaction Guaranteed
Call for appointment
933-7674
123 Pitt St., Cornwall
(Ample Parking)
HEARING AID CENTRE

AT YOUR EASTERN ONTARIO GM DEALERS...

GET IT RIGHT!

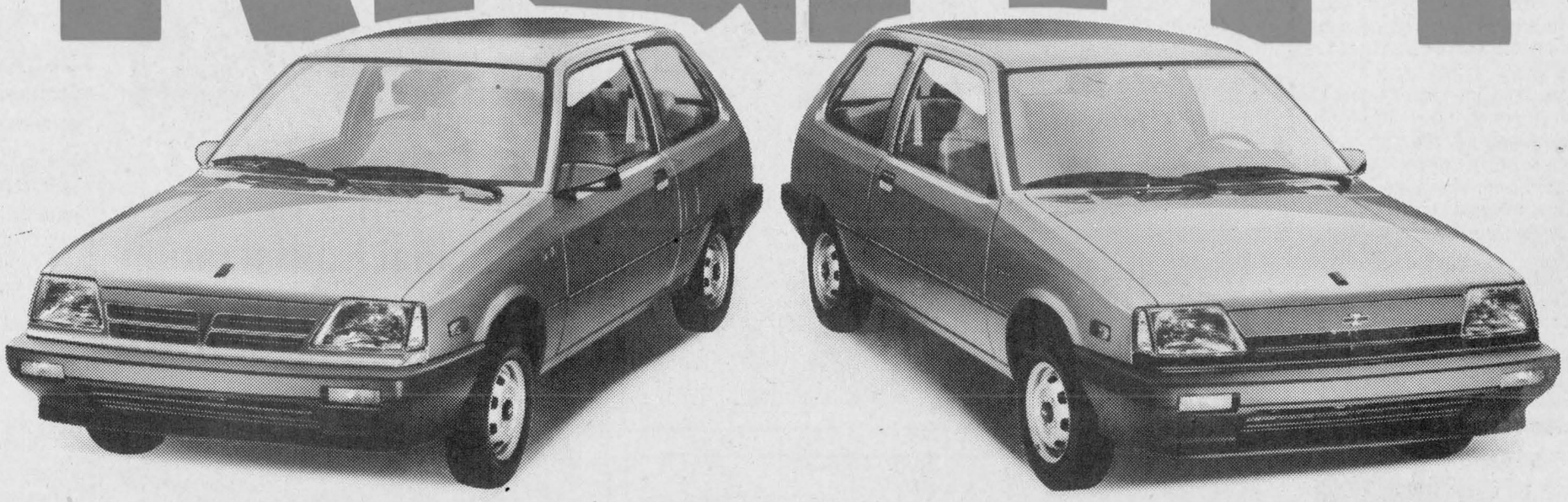

1988 PONTIAC FIREFLY & CHEVY SPRINT

UNDER $8,000*

PLUS $400 CASH BACK DIRECT FROM GENERAL MOTORS**

- 5 speed manual transmission with overdrive
- front wheel drive
- rack and pinion steering
- power front disc/rear drum brakes
- 1.0 litre 3 cyl. engine
- MacPherson strut front suspension with stabilizer bar
- P145/80R-12 steel-belted radial tires

UNBEATABLE FUEL ECONOMY!†
4.9 L/100 KM
58 MPG

YOUR LOCAL GM DEALERS

CHEVROLET • OLDSMOBILE • CADILLAC • PONTIAC • BUICK • CHEVROLET & GMC TRUCKS

GM TOTAL 3 YEAR/60,000 KILOMETRE WARRANTY
SEE YOUR GM DEALER FOR FULL DETAILS.

*MSRP for this new 1988 Chevrolet Sprint and this new 1988 Pontiac Firefly is $7,580.00 equipped as described.
Dealer may sell for less.
Vehicles may not be available immediately from dealer stock. Dealer order may be required.
Freight charges, insurance, licence, and applicable sales taxes not included. See your individual dealer for freight charges.
†Combined rating based on Transport Canada test methods for Chevrolet Sprint and Pontiac Firefly equipped with a 1.0 litre engine and 5 speed manual transmission. Your actual mileage may vary.

**$400 Cash Back offer available with the retail purchase of any new '87 or '88 Pontiac Firefly or Chevrolet Sprint. Vehicles must be purchased and delivered from April 5, 1988 to close of business May 31, 1988. You may choose to keep the cash, or you may apply it to your transaction. Offer does not apply to fleet purchases. See your participating GM dealer about corresponding fleet incentives available on selected models. Offer includes dealer participation. See your participating GM dealer for full details.

VEHICLES MAY NOT BE EXACTLY AS SHOWN SEE YOUR PARTICIPATING GM DEALER FOR FULL DETAILS.

EASTERN ONTARIO GM DEALERS ASSOCIATION, c/o 141 Laurier Ave. W., Ottawa, Ontario K1P 5J3

We're Right here for you.

Students return from educational trip



LANCASTER
Janice Montreuil
347-7464, 347-2420

A good May day to all of you. Now that the better weather is here, it seems we are all busy outside, so there are not many dates and doings this week.

* * *

St. Andrew's Presbyterian Church Women will hold its monthly meeting on Wednesday, May 18 in the church hall in South Lancaster at 8 p.m.

* * *

Michel Bourdeau of the Knights of Columbus No. 8715-Lancaster would like to invite all of you to the community breakfast on Sunday, May 22 from 9 a.m. to 12:30 p.m. at St. Joseph's Hall.

* * *

Claire Leger of Ecole St. Joseph Parents Committee called with the French honor list for April: Prekindergarten — Stephanie Bourdon; kindergarten — Julie Ouellet; Grade 1 — Christopher Reisbeck; Grade 2 — Melanie Viau; Grade 3 — Jennifer Prieur; Grade 4 — Shannon Campbell; Grade 5 — Darrell McDonell; Grade 6 — Shannon Dupuis; Grade 7 — Lynn Rummens and Grade 8 — Alain Decoeur. To all these fine students, felicitations!

* * *

Lots of news from Lancaster Public School. On April 27 the Grades 7 and 8 students returned from Quebec City with Mr. Nowickyj after three days of enjoyment. On the day of arrival in Quebec, the students were treated to a play entitled "Les filles du roi." On Monday, a bus tour was the order of the day. The students saw Quebec City, Ste. Anne de Beaupré and the Montmorency Falls. A walking tour then took them through Old Quebec and various museums. On Tuesday, the students found themselves paired off with French students from the area so as to practise their French and visited the Plains of Abraham. On Wednesday, following another play, everyone headed for home. Special thanks is extended to Mrs. Jean Lawson of South Lancaster who played "Mum" during the trip.

On April 29, the primary classes enjoyed a special presentation at Williamstown Public School — "The Doug and Al Show." Two actors portrayed fictional characters from Mark Thurman's books through the use of mime, dialogue and props. The characters, Douglas the Elephant and Albert the Alligator, came to life and went on an adventure to the city.

On May 2, the grades 7 and 8 classes attended a presentation by the Great Canadian Theatre Company, again hosted by Williamstown Public School. The play, entitled "I Ain't Dead Yet!" was enjoyed by the students for it was based on everyday life and showed the unique bonding of a grandmother and her granddaughter. The actors gave an impressive performance. Finally, to end this week's reports of a very busy school, the primary students will attend their last swim session for this year in Cornwall, May 12.

Euchre

Joyce Lalonde sends news of the winners of a well attended euchre held in the Lancaster Legion hall and sponsored by the Ladies Auxiliary. Winners were Dorina Theoret, Henrica Wettering, Rose Newman, Vince Major, Charlie Heath and Tony Wettering. Winners of the specials were Leopold Seguin, Theresa Bourdeau, Adelard Sauvé, Rose Marie Pilon, Vince Major and Dorothy Seguin. The door prize winner was Diana Giroux. The next euchre is to be held June 5.

* * *

Congratulations to those who won prizes in the recent Lancaster and District Chamber of Commerce 'Chamber Pot' draw: D. C. Cant, Bainsville; Stephen Derochie, Williamstown; Cheryl Andre, Williamstown; Al Terrance, South Lancaster; D. Bognova, Montreal; Roxanne Petrie, Bainsville; Marjorie Highet, North Lancaster; D. Renaud, Cornwall; Daniel Rose, Lancaster; Lynn Renaud, Cornwall; Joan Doonan, Williamstown; Alpin MacGregor, Williamstown; Paula Larski, Nadeau's Point; Normand Lacroix, Glen Robertson; Randal Jue, Williamstown; Albert Charron, Bainsville; Larry Meany, Williamstown; Ivey Freeston, Ottawa and Irene Castle, Cornwall. If you have not yet collected your prize, please contact Margaret Millet at 347-2207.



Lancaster Legion Vice-President Raymond D'Aoust and nurse Dianne Parent look on as Denis Nacreto, Secretary-Treasurer, signs a cheque for $1,000 from Branch 544 of the Royal Canadian Legion for the Palliative Care Unit, Cornwall.

Band takes home prizes

The Glengarry Pipe Band brought home top honors from a recent competition at the Kemptville Indoor Games.

In individual piping competitions, Robbie MacRae of Dunvegan won first in priobaireachd, first in hornpipes and jigs and third in march, and strathspey and reel. Murray Bond of Maxville won first place in Grade 3 piping. In Grade 4, first place went to James Libbey of Cornwall, second to Sean Taylor of Williamstown, third to Bruce MacCuaig of Lancaster and fourth to Marlene MacRae of Dunvegan.

In the drumming events, Susan Arkinstall of Dunvegan placed first in Grade 3 and Kahlil Cappuccino of Maxville was top bass drummer of the day.

The Glengarry Pipe Band has recently completed its first recording which will be released in the near future, to be available from band members.

MAKE YOUR POOL A PARTY! START IT UP WITH BIOGUARD.®



Start the summer right. Open your pool the easy way—with BioGuard.
We offer FREE computerized water analysis. And a prescription just right for your pool. So it stays sparkling blue and algae free. All season long.

Bring your pool to BioGuard.®

Roy's Pools
410 - 7th St. West
Cornwall, Ont.
933-0411

Don't be missing on May 12th!



May 12th is the date by which the Municipal Enumeration Notice mailed to your household must be completed and returned.

Five easy steps to complete your notice

Step 1. Just look at the front of the notice and check the information shown . . . that's all you have to do. The explanations on the back are to give you further details if you need them.

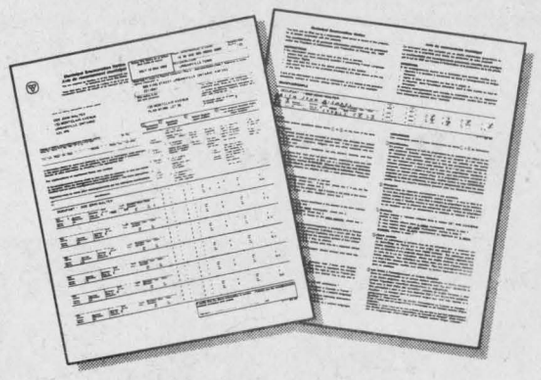

Step 2. If any of the information shown about occupants is incorrect, simply cross it out and write in the correction. Add information about new occupants, including children. If you don't have enough space on the notice, attach a separate piece of paper with all the details.

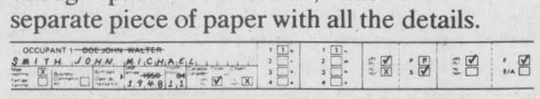

Step 3. Complete section 5 about French-language education rights . . . it's new for this enumeration. In areas of the province where school boards operate both English and French schools, English-and French-language school trustees will be elected. If you have French-language education rights, you will be able to vote for French-language school trustees.

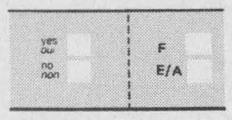

Step 4. Sign your name in the space provided at the bottom of the notice.

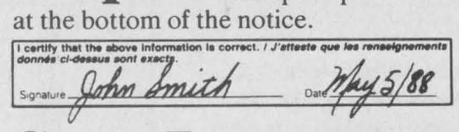

Step 5. Return the notice by May 12th in the postage paid envelope.

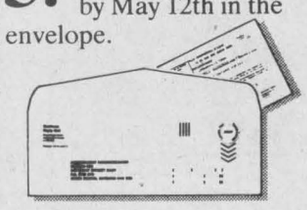

The information you give will be used by your municipal and provincial governments to:
- prepare the voters list for local government elections to be held on November 14, 1988
- direct your school taxes (as a tenant you can do this since part of your rent is for taxes)
- identify English-language and French-language electors for school board trustees
- select prospective jurors
- prepare the Ontario population report
- update assessment records on ownership and tenancies
- help municipal and school board planning

The information will be used for these purposes only and the confidentiality of all personal information will be protected under the Freedom of Information and Protection of Privacy Act, 1987.

You are required by law to complete and return this notice.



Ontario

NEED HELP? If the information on the back of the notice doesn't answer your questions, call toll free **1-800-263-1988** or contact the Regional Assessment Office shown on your notice.



A Dream Come True

For every bride who has a dream of grandeur for herself and her attendants, we create exquisite gowns to fulfill her wishes of beauty, elegance and grace.

Haute couture seamstress available on request.

TISSUS MICHELINE FABRICS

OPEN: Mon. - Thur. 9-5:30; Fri. 9-7; Sat. 9-5
46 Main St. N. Alexandria 525-4399



19-1c



It's our

9th Anniversary SALE

WonderBra
Medium Support Bras and Underwear
30% OFF regular price

Selected group of
Dresses, 2 and 3-piece Suits, 2-pce. Knit Sets, Slacks, Skirts, Blouses and Spring Coats

30% OFF to 50% OFF
the regular price

See our selection of PROM and GRADUATION DRESSES
Daily Arrivals!!!

Chez Thérèse
Moose Creek Mall
Moose Creek, Ont. 538-2333

Glengarry Agriculture

Conservation farming '88 bus trip planned by soil and crop group

GLENGARRY FARM REPORT

by Glen J. Smith
Agricultural Representative,
Glengarry County

The Glengarry Soil and Crop Improvement Association has organized a two-day bus trip to Conservation Farming '88 in Woodstock, Ontario, June 27 and 28. Conservation Farming '88, organized by the Ontario Soil and Crop Improvement Association and the Ontario Ministry of Agriculture and Food, is an outdoor demonstration of soil and water conservation farming practices.

Guest speakers will include Senator Herbert Sparrow, speaking on current soil conservation initiatives in Canada, tours and demonstrations on tile drainage, long-term soil management research projects, water and sediment control basins and conservation tillage projects. There will also be 70 exhibits featuring soil conservation and related farm equipment, which will be actively demonstrated. Government agency exhibits will be set up to provide the latest updates on soil and water conservation programs and information.

An innovator's corner will be available to farmers who want to see the new, different and unusual in conservation equipment and ideas. The Glengarry Soil and Crop Improvement Association feels that this will be a very worthwhile event and in order to make it more convenient for farmers in this area to attend they have organized this two-day bus trip.

The bus will be leaving Alexandria at 7 a.m. on June 27 (other stops to be confirmed at a future date) and will travel to Guelph to tour the university and the Elora Research Station. We will be staying at the Holiday Inn in Cambridge on June 27 and will spend the next day at "Conservation Farming '88" in Woodstock. We will depart for home at approximately 3 p.m. and can expect to arrive at 11 p.m.

Tickets will be exclusively available to Glengarry members until May 20 from the following directors: Hubert Duchesne, 874-2807; Edgar Fourney, 347-3167, William E. Johnston, 528-4358, Michael Krol, 347-7561, Weldon MacIntosh, 524-5517, Keith MacGillivray, 525-4679, Jim Sangster, 347-3521 and Robert Villeneuve, 527-5264. Tickets will then be sold to anyone interested and must be purchased prior to June 8.

Forage Masters

The Ontario Soil and Crop Improvement Association and CIL are co-sponsoring a Forage Masters Competition to recognize excellence in forage management practices of Ontario livestock producers and to promote the importance of sound forage management practices to a superior livestock feeding program. The Forage Masters Competition will be held on local and provincial levels and county winners will be invited to an awards program and dinner, at which time a Grand Champion Forage Master will be recognized. In order to have a county competition we must have a minimum of three growers participating. Growers must have an interest in growing forages, be a member of the local soil and crop improvement association and have an established alfalfa field with a minimum of 10 acres. Participants may enter either the hay competition or the haylage competition but not both. The entered field is to be judged and field inspected by a local team of judges one to two weeks prior to second cutting. The local team will also inspect the first cutting in storage as hay or haylage. A sample of the stored feed will be analysed to complete the feed values score card. The plots will be judged using a score card point system. Anyone interested in competing should contact the agricultural office no later than Friday (May 13). More information on the scoring system is available upon request.

Patrick Langille will be the Summer Assistant for Glengarry, Prescott and Russell. Patrick will be in charge of the Weed Alert Program for this area. If you have weeds to be identified or need help with a weed control program, Patrick can be contacted through this office.

Agricrews are sought

Every summer it happens. There aren't enough seasonal jobs to go around for high school students. And farmers can never seem to find enough good labor to help with farm chores and maintenance during the busy season.

In recent years, however, Agricrew and Junior Agriculturalist programs, sponsored by the Ontario Ministry of Agriculture and Food, has sought to meet the needs of both by bringing them together through a summer work and education scheme.

Linda Cousineau, youth employment supervisor at the OMAF office in Alexandria, is promoting the program in hopes of prompting both students and farmers to participate.

Now in its 10th year, the Agricrew program consists of four willing young people who work as a team, with the foreperson acting as a liaison between the farmer and the crew. Interested students must be between the ages of 15 and 24, who have some farm experience and wish to broaden their agricultural background.

Farmers can hire Agricrew for an eight-hour day at $110 per day for a maximum of five days through the summer. Three crews will be available in the Glengarry/Stormont region, however farmers are encouraged to book early.

The Junior Agriculturalist program is aimed at "bridging the urban and rural gap," said Ms. Cousineau and is mainly for students with "little or no experience on the farm." The youth must be between 16 and 24 and stay on the farm for 12 to 14 days. They receive a daily $30 training fee, consisting of $15 from the farmer and $15 from the Ministry of Skills Development.

Agricrew does almost any task including painting, picking stones, making hay, pulling weeds, fencing, general cleanup, cleaning pens and more. The crew is not allowed to handle chainsaws, creosote, drive on public roadways, do second-storey construction or work with chemicals.

The Agricrew program began as a pilot project in 1978, consisting originally of 16 crews. This year, 76 crews are expected to be available across Ontario.

It was originally available in Stormont, Bruce, Grey, Middlesex, Oxford, Haldimond-Norfolk, Wellington and Niagara counties.

Both programs start June 27. Anyone wishing more information and/or application forms should contact Linda Cousineau at the OMAF office in Alexandria at 525-1046.

There's a lot of interest in Mutual Life's RRSP

- No fees, no charges
- Competitive interest rates
- Great income options at retirement

Save with confidence with Mutual Life.
For details call



Bob Blanchard
933-6280
(Call collect)

Life is a Mutual affair

Mutual Life of Canada



THE NEW TTI - 12/36D

12 hp Briggs & Stratton industrial/commercial synchro-balanced engine, electric start with 12 volt alternator, 6-speed transaxle in-line shift. Full floating 36" mower. Cutting height memory with transport position. 15.00 x 6.00 front tires and 18.00 x 9.50 rear tires. Pivoting front axle. Combination clutch brake pedal. Disk brake with auto. Parking brake release. Headlights and ampmeter. Adjustable steering column and much more.

$2,395

YOUR CHOICE

With The Purchase Of Any New TTI Lawn Tractor In Stock Now

TRAILER/DUMP CART
With purchase of any new TTI tractor, you can buy this 10 cu. ft. trailer for only
Reg. $289.00
SAVE $214.00
$75

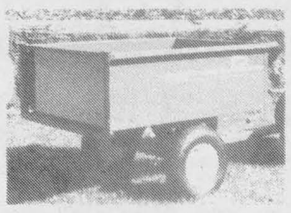

OR THIS
TTI LAWNMOWER
3 hp Briggs & Stratton engine, safety cut-off switch, 20" cut, for only
Reg. $259.00
SAVE $184.00
$75



Service at RENTECH — 525-1124

ROBERT'S
RENTAL SERVICE
325 Main Street, South Alexandria 525-2807

HOBBY FARMS
and
COUNTRY PROPERTIES
Needed!!!

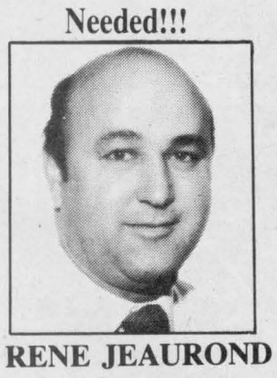

RENE JEAUROND
Sales Representative
Tel. (613) 525-3202
Pager: 525-1105

14-tf

R. Vaillancourt
REAL ESTATE · IMMEUBLES
TEL 613 525-3419 • ALEXANDRIA, ONT



ARE YOU GETTING

— Fast Delivery?
— Competitive Prices?
— Top Quality Equipment Rentals?
— Computerized Formulations?



WE DELIVER ON TIME!

CALL TOLL FREE

1-800-267-7175

MacEWEN

FERTILIZER INC.

Maxville, Ont. 527-2100
Dalkeith, Ont. 874-2962
or Toll-free 1-800-267-7175

SHUR GAIN

Creative essay nets local girl provincial award

NORTH LANCASTER
Diane Roy
347-3553



Last Friday (May 6) at Ecole Secondaire Regionale Glengarry, 14-year-old Dominique Renée Roy, daughter of Donald and Diane Roy, was declared the Grade 9 local, regional and provincial winner of "Le Concours International des Jeunes," sponsored by Ontario's Caisse Populaires. Jean-Marc Viau, Alexandria's Caisse Populaire manager, proclaimed the winners.

In her winning creative essay, Dominique expressed her feelings towards music, the theme for this year's contest. Over 20,000 franco-Ontarian students from all grades up to grade 13 participated in this international activity either by a written text or by a drawing relating to music. Among her prizes is an exciting five-day trip to Orlando, Florida. At the end of May, Dominique will attend an official ceremony in Ottawa with two provincial winners of Alexandria, Lyne Martin, Grade 9 laureate for her drawing, and Pierre Cuerrier, the Grade 11 winner in creative writing. Our sincerest congratulations; your community, your school and your Caisse are so proud of you!

Ste Thérèse activities

At last week's student assembly, principal Jean-Pierre Bourdeau handed the April merit certificates to the following students for their conduct, application and activity participation: Anick Lalonde, Grade 8; Josée Juillet, Grade 7; Stéphane Boucher, Grade 6; Isabelle Joanette, Grade 5; Anik Samson, Grade 4; Stéphane Loyer, Grade 3; Chantal Dubeau, Grade 2; Adèle St. Denis, Grade 1; Jean-Robert Renaud and Stéphane St. Denis from pre-kindergarten and kindergarten.

Ste. Thérèse school is well represented in the Biblical reading division of the Kinsmen Festival in Cornwall held on May 4 and 17 at the Aultsville Theatre of St. Lawrence College. Congratulations to 15 participating students: André Hébert, Alain Poirier, Claude Viau, Rena Carrière, Lianne Major, Brigitte Valade, Annie Juillet, Denis Juillet, Ginette Poirier, Isabelle Joanette, Rebecca Lacombe, Richard Carrière, Anabela Oliveira, Anick Desrochers and Julie Lalonde.

In a recent activity called "Catch someone doing good," three students received special privilege tickets. Congratulations to Christopher Corput and Martine Poirier of Grade 1 and to Dillon Hazlett of Grade 3.

Good luck to parent Louise Maville who will be assuming the responsibility of lunch and recess monitor as Christiane Elie is taking two weeks off to help out in the field work.

Golden swimmers

Former village residents Robert (Nick) and Enid Anderson, both in their 70s deserve congratulations as they have recently been presented with a Nellie Sinfield memorial participation plaque for their 10 years of participation in the swimming program at the Kinsmen Muncipal Centre in Cornwall.

The men's baseball games are due to start in early June on Ecole Ste. Thérèse playground as the new baseball field and park needs more work because of winter damage. The registration fee is $15 and interested players may contact either Normand Vaillancourt or André Decoeur. The children's sports activities will be outlined in a future letter from the area schools.

Improved player

A tap on the shoulder to Patrick Campeau who was named most improved player in his Peewee AA hockey team in Cornwall May 2 during the awards night. That's a well-earned medal you are sporting, Pat!

* * *

Wishes for a complete recovery to Pierrette Quenneville who is recuperating nicely at home after undergoing surgery in Cornwall. She is grateful to many villagers for their visits, cards and flowers as it warms the heart along with the May sunshine.

* * *

Birthday thoughts to Guy Bergeron on May 12, to Claude Robinson on May 15, and to Anick Desrouchers who will turn 14 years old on Sunday (May 15); also to Roger Claude on May 16 and to Stéphane Besner who will be 19 years old on May 19. Good wishes to Jean-Paul Claude on May 21 and to Pierre Bourbonnais on May 25.

* * *

Hope that Léon and Solange Prieur of Dalhousie enjoyed a very happy 42nd wedding anniversary on May 9.

Message to readers

As I have yet to receive the gift of ubiquity and must fulfill many top priority obligations for the next few weeks, it will be necessary to skip a few columns for the North Lancaster community. Dear understanding readers and supporters, please keep sending or phoning your appreciated news as they will appear sooner or later as our hectic schedule returns to its normal pace.

EVERYONE'S HEADING FOR THE BEST DEAL IN TOWN!



SAVE UP TO 60%
On Your Home Heating bill
and get Central Air Conditioning to boot!

With A LENNOX Heat Pump
CALDER MECHANICAL SERVICES LTD
Call Collect For A Free Estimate
938-5714
17-4c

$750.00 SAVINGS and More!

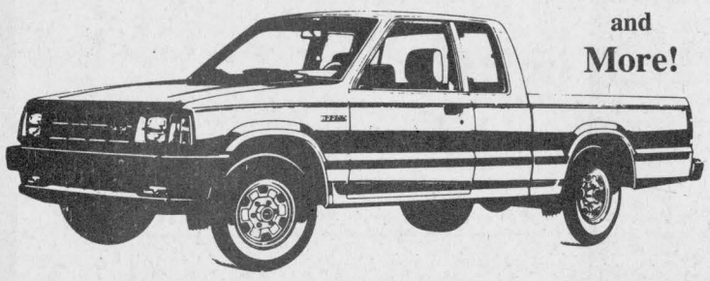

on MAZDA TRUCKS
(SE-5 excluded)
FREE AUTOMATIC
On Mazda Cars
Models 323, MX-6, 626, 929 and RX-7
Still the best warranty in the business
Visit us Today for SUPER DEALS
mazda
CORNWALL MAZDA
1405 Rosemount Ave. Cornwall 933-6210
19-1c

The privileges of success

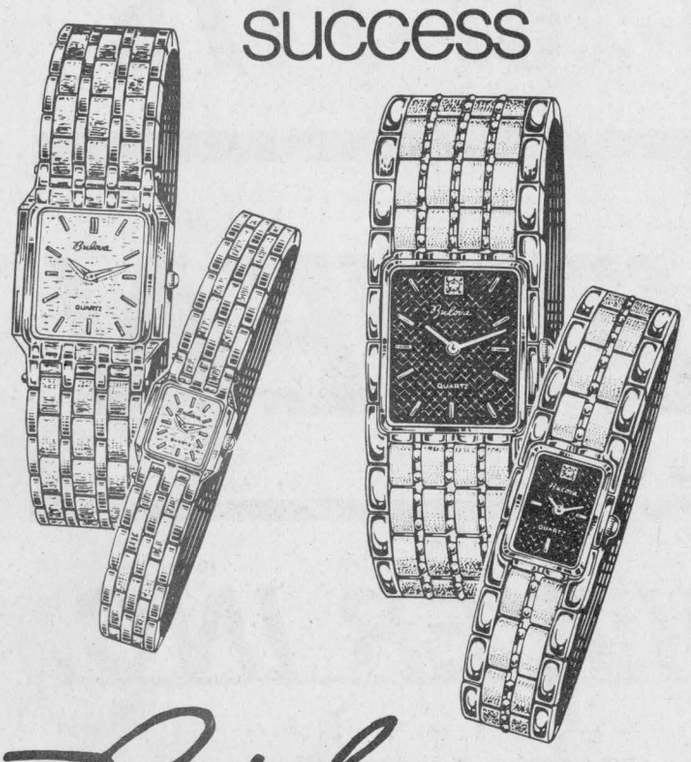

Bulova
SIGNATURE COLLECTION
Prestigious watches that create a wave of excitement wherever they're seen. Give one to the person you love the most — and acquire one for yourself, too. The entire collection is quartz accurate, and yet another triumph in Bulova's 100-year tradition of fine craftsmanship and excellence.
A gift certificate is always right!
Free Gift Wrapping
DESROSIERS & HOPE
Jewellers and Gift Shop
49 Main St. South Alexandria 525-2339

FRIDAY the 13th Sale
Today 13 is your
LUCKY NUMBER

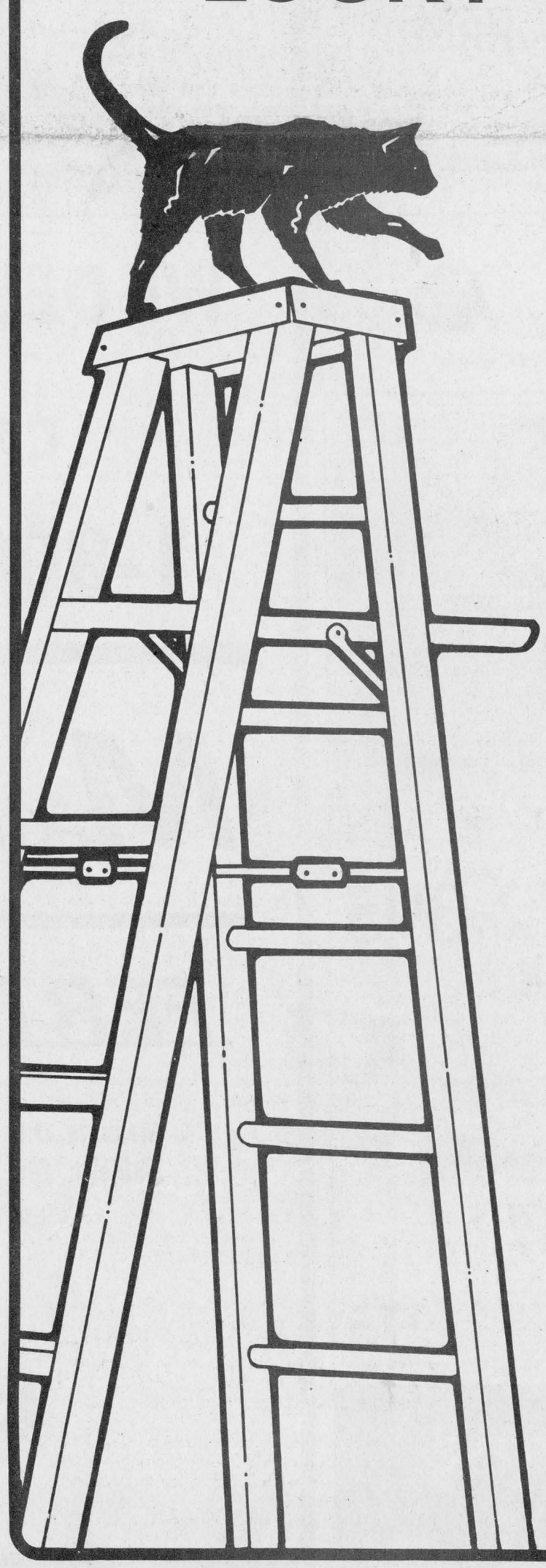

COTTON BLOUSES
Reg. $14.99
13.13

COTTON PANTS
Reg. $19.99 to $22.99
13.13

KNIT PANTS
Reg. $19.99 to $22.99
13.13

Tootsie's FASHIONS

OPEN
Mon.-Thurs, 9-5:30
Fri., 9-9
Sat., 9-5

68 Main St. S.
525-2240

VISA
MasterCard

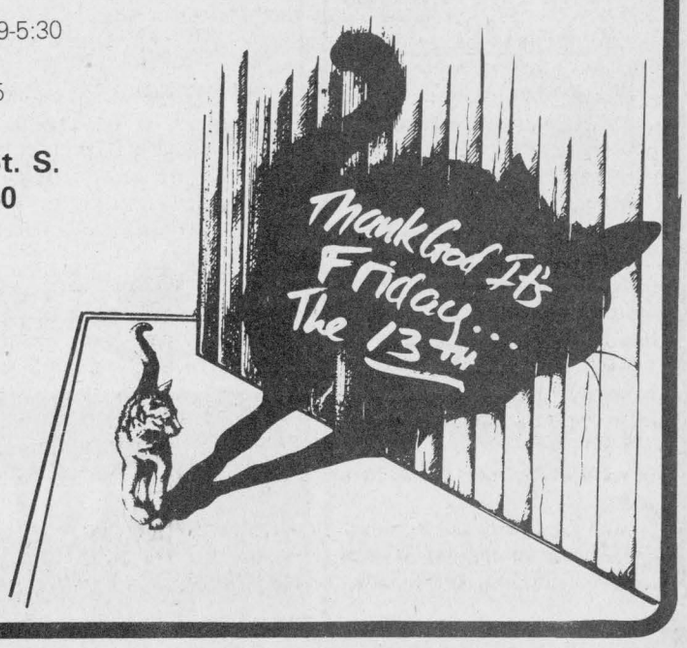

Curlers wrap up season with awards night

The Alexandria Curling Club capped a successful season during the club's year-end banquet, Saturday night.

About 150 people gathered to watch members receive their trophies during the awards ceremony.

In the ladies division, the Ryax Trophy went to the team of Joan Ryan, skip, Estelle Brazeau, Patch Mcdonell and Mary Van Loon.

The team of Bernice McDonald, skip, Maurie Laure Noseworthy and Cecile Simpson, were the winners of the Charlottenburgh trophy.

The Challenge trophy was received by skip Karen MacLeod, Joan Ryan, Ann Williamson and Eileen James.

The team of Sandra Lawson, skip, Phoebe Hay, Flora Poulton and Eileen James won the Filiatrault trophy.

The Town of Alexandria trophy was collected by Marie Laure Noseworthy, skip, Peggy Lafave, Ann Williamson and Dorothy Brunet.

The winners of the Menard Memorial trophy were Marie Laure Noseworthy, skip, Lise Seguin, Flora Poulton and Eileen James.

In the mixed curling division, the team of Gordon Lafave, Rita Williams, Cliff Mullins and David Fraser received the IGA trophy.

The Alexandria Business People's award went to the team of Doug Baxter, Gilles Hurtubise, Jean Marie Ouimet and Joyce Fraser.

Dougal MacLeod, skip, Estelle Brazeau, John MacLeod and Gail Moffat, were the recipients of the Lancaster Township trophy.

The Joe Roy Memorial trophy was presented to Fraser MacLeod, skip, Jean Campeau, Neil Fraser and Joyce Fraser.

In the mens' curling division, the Presidents prize went to Hugh Allan McDonald, Jack Paavila, Paul Sauve and Lawrence Simpson.

Jack Paavila, skip, Hugh Allan MacMillan, Ian McKay and Don Gormley won the Town of Alexandria trophy.

The winners of the Hiram Walker April A event were Larry Hay, skip, Les Kimbell, Michel Lacelle and Duncan MacDonnell.

Lorne Lawson, skip, Bill MacLeod, Gord Rice and Jim Bartlett were presented with the London Winery April B award.

The Corby trophy went out to the team skipped by Kay Hay. Other members of the team include Jim Poulton, Glen Smith and Michel Lacelle.

The Founders trophy was received by the team of Jerry Adams, skip, Gerry Deguire, Carmen Howes and Ray Schwarz.



In the ladies division the Ryax curling trophy was presented by, from the left, John Ryan to Joan Ryan, skip, Estelle Brazeau and Mary Van Loon. Missing from the photo is Patch Macdonell.



In the men's curling league, the Presidents prize was presented by Curling Club President Norman Campbell, second from the left. Recipients from the left are Hugh Allan McDonald, Jack Paavila, Paul Sauve and Lawrence Simpson.



Penny McDonald, left, presented the Filiatrault trophy to the ladies team of Phoebe Hay, Flora Poulton and Eileen James. Missing from the photo is Sandra Lauzon, skip.



In the ladies curling division, the Menard Memorial Trophy was presented by Bernice McDonald, second from the left. Receiving the trophy were, from the left, Flora Poulton, Marie Laure Noseworthy, skip and Eileen James.



In the mixed league, the IGA curling trophy was presented by Lise Seguin, second from the left. Recipients from the left are Gordon Lafave, skip, Cliff Mullin and David Fraser. Missing from the photo is Rita Williams.



In the mens curling league, the Town of Alexandria trophy was presented by Claudette Larocque, second from the left. Receiving the award, from the left, are skip Jack Paavila, Hugh Allan MacMillan and Don Gormley. Missing from the photo is Ian McKay.



In the mixed curling division the Alexandria Business People's award was presented by Hugh Allan McDonald, centre, to Doug Baxter, skip, and Joyce Fraser. Team members missing from the photo are Gilles Hurtubise and Jean Marie Ouimet.



The Lancaster Township curling trophy was presented to the mixed team by Roger Brazeau to Estelle Brazeau. Team members missing from the photo are Dougal MacLeod, John MacLeod and Gail Moffat.

Champions open season with victory

Defending league champion Roy's Garage kicked off the 1988 Alexandria Ball Hockey League season with an impressive 11-2 win over Robert Lajoie Tire Service at the Glengarry Sports Palace Tuesday night.

Leonard Seguin sparked the winners with four goals, while Frank St. Pierre chipped in with a hat trick. Grant Crack fired a pair of goals, while singles went to Leo Seguin and Luc Menard.

John Prieur was the lone marksman for Robert Lajoie Tire Service.

Roger Carriere's two goals lifted Jake at Work to a 4-2 triumph over Glengarry Trophy. Mike Sabourin and Mike Campeau rounded out the scoring.

Replying for Glengarry Trophy were Andre Paquette and Mario Quenneville.

Chez Paul posted a 7-4 win over Mike Gibbs as David McKay led the attack with a hat trick. Completing the scoring were Kennedy MacDonald, T. Webster and Blake Hambleton.

Scoring goals for Mike Gibbs were Matthew McKenzie, Murray MacDonald, Daryl Menard and Darin Menard.

In the final game of the night, Allan Robinson tallied a hat trick as the Greenfield Wings posted an easy 11-2 victory over Miller Hughes. Scoring singles for the winners were Robert Wensink, Dave Leroux, Ray Robinson, David Wensink, Marc Derepentigny, Larry Smith, Mike Paquette and Robert Lavigne.

Scoring markers for Miller Hughes were P. Dupuis and Richard Deschamps.

Games return

The second annual Lancaster Mini-Highland Games will be staged May 22 at the Lancaster Recreation Park.

Last year's event, which was held during the village's centennial celebrations was a success and it is expected that most of the Glengarry Caber Club members will be competing.

The spring meet, which sees the athletes competing for points toward the Angus H. McDonell Trophy, will be under the direction of Glengarry Highland Games veterans Ron MacDonell, Finlay McDonell and Lloyd Kennedy.

The first event is expected to begin at 11 a.m. and the public is invited

Junior B manager's job not is not an easy one

FROM THE SIDELINES

Peter Conway



Although the local Junior B hockey season officially ended with the Alexandria Glens and Char-Lan Rebels banquets, both clubs will have business to tend to off the ice in the next few weeks.

After the most successful season in their 20-year history, the Glens will be searching for a new manager for next season.

Claude Roy has been the club's manager during the past two years and was an assistant coach three years ago. He told management and players at the club's awards banquet he wouldn't be returning as manager because he'd like to spend more time with his family.

Running a Junior B hockey team isn't all fun and games. Roy and Char-Lan's John Chafee know otherwise. Both men have put in long hours as managers with their respective clubs.

While it isn't public knowledge, Chafee has hinted he'll step down from his managerial position in the near future. Chafee, also, would like to spend more time with his family away from the game.

And I really can't blame both men for wanting to enjoy life away from the rink. They have both been dedicated and tireless workers in their tenure as managers.

While Roy has told the club of his decision, Chafee and the Rebels brass will be meeting soon to re-organize their executive for next season.

Both the Glens and Rebels are blessed with executive members that spend a lot of time at the rink working in various capacities.

But most of the decisions fall on the shoulders of the managers, such as organizing the training camp, securing tansportation for away games and most of all, making sure there is talent available for the club.

Managers come and go in various organizations, but Claude Roy and John Chafee will be missed by their executive members, players and fans.

Somehow, though, I get the feeling we'll be seeing both of them at the local rinks, cheering on the new and old faces wearing Glens' and Rebels' uniforms next season.

Who's running league?

It's mind boggling to think how professional sports have left the arenas and stadiums when it comes to disciplinary action involving players, and in some cases, coaches.

The National Hockey League is supposed to be showcasing its product in the spring during the playoffs. The people who run the league, however, have no guts or backbone when it comes to suspensions. It's been that way for years.

A case in point: New Jersey Devils' coach John Schoenfeld was not supposed to coach Sunday night after receiving a one-game suspension for verbally abusing referee Don Koharski following Friday night's game.

Koharski claims that Schoenfeld pushed him on his way to the referee's room, but the New Jersey coach denies it.

Well, push him or not, Schoenfeld harassed Koharski any way you look at it. After the New Jersey coach was notified by the league of his suspension, Sunday afternoon, the club obtained a restraining order from a New Jersey Superior Court Judge which lifted Schoenfeld's suspension.

So, with Schoenfeld back behind the bench, the officials decided they wouldn't officiate the game. Amateur officials were brought in and although they did a fair job, the whole fiasco should have never happened.

The league handed down a decision, but thanks to the courts off the ice, Schoenfeld is allowed to coach. In one respect I don't blame the referees for boycotting the game. Officials always seem to get the short end of the stick, anyway.

The culprits to blame in the whole mess are National Hockey League President John Zeigler and Executive Vice-President Brian O'Neill.

First of all, here's the president of the NHL and he's never anywhere to be found at rinks around the circuit.

O'Neill, meanwhile, sits in his office in Montreal and makes decisions on who to suspend.

It only happens to be the National Hockey League playoffs. You would think Mr. Zeigler and Mr. O'Neill would be present at some playoff games in cities around the league.

Now that Schoenfeld and the Devils have been successful in seeking help from the courts to temporarily lift the suspension, you can expect other clubs to pull the same stunt in the future.

The referees have to be protected by the league and in this case, it hasn't happened.

Clubs shouldn't be running the league, especially in the case of suspensions. And in this latest episode, it is the Devils having the last laugh, while league officials are left with egg on their faces.

Streak ends

A trivia note some people may be interested to hear about: When the Alexandria Junior B Glens were eliminated in the fourth game against Renfrew in the league final, it marked the end of the Seguin era.

For the past 14 straight years, Rene and Olive Seguin of Green Valley have attended games to cheer on a son.

It started with Paul, continued with Leo and Norman and ended this year with the graduation of Leonard.

But Seguin and Glens fans can take heart. In a few years younger brother Dean may be wearing a Glens sweater.



Glen Campbell walked off with the most sportsmanlike player trophy during the club's awards banquet, Saturday. Bev Ferguson presented the trophy to Campbell.



Daniel Brunet, far left, and Leonard Seguin were co-winners of the Leadership trophy this season for the Alexandria Junior B Glens. Catherine Stewart presented the trophy to both players.

Glens end year

by Peter Conway
Sports editor

The Alexandria Junior B Glens put the finishing touches on the most successful season ever with an awards banquet at the Alexandria Legion, Saturday night.

Though the mood was festive, Manager Claude Roy, one of the persons who helped build this year's club which captured Rideau-St. Lawrence Division titles told players, management and fans that he was stepping down.

While people close to the club expected it, some players and supporters of the Glens mingled around him after the awards presentation, hoping to change his mind.

''I made the decision earlier to spend more time with my family and that's why I won't be back as manager,'' said Roy during an emotional farewell. ''You have all been a great bunch of guys and I'm very happy with our season. I'm very proud of these three trophies we won this year.''

Roy, a player on the Glens' championship team in 1974, was at a loss for words as he compared both winning clubs.

''I won a championship as a player, but it's a different feeling winning a championship in a management position. You watch the players on the ice and you can't do much to help them from the stands, except to encourage them,'' he reflected.

Roy spent the last two years as manager, after a term as assistant coach, three years ago. As manager, it's been a rewarding learning experience for him.

''It's not easy to run a Junior B team and at times it's difficult being fair to everyone. We've tried to be fair to everyone and I hope all the players are happy with their season,'' said Roy.

After finishing in second place behind the Char-Lan Rebels in the St. Lawrence Division, the Glens knocked off the Morrisburg Lions and Rebels to capture the divisional title.

The club then ousted Prescott in six games to win the Rideau-St. Lawrence title, before bowing to Renfrew in four games in the Eastern Ontario Junior B Hockey League championship series.

Coach Peter DeRooy, who will likely be back behind the bench next season, praised his players for their effort this season, but he thanked management for giving him a chance to coach.

''I look at the players tonight and you are all champions. You all have nothing to be ashamed of because we lost to Renfrew four straight. You all gave it your best shot. I would really like to thank the Glens' executive for giving me the opportunity to coach in Alexandria this year,'' said DeRooy.

There were no surprises when management handed out the silverware. Goaler Daniel Brunet, who shared a large part of the club's success this year, was chosen the most valuable player in the regular season. He also shared the leadership award with graduating captain Leonard Seguin. Seguin was presented silverware as the club's top scoreer, while Glen Campbell was chosen the most valuable player in the playoffs and the most gentlemanly player.

Mike Sauvé walked off with the rookie-of-the-year award, while the trophy for the most-improved went to Matthew Berthiaume. Andre Lapensee was selected the top affiliate player.

Glen Campbell, Leonard Seguin and Daniel Brunet, representing the players, presented appreciation plaques to President Archie Stewart, Coach Peter DeRooy, Manager Claude Roy, Assistant coach Ron Ferguson and Trainer Ron Ouellette.

President Archie Stewart summed up the club's season and he already looks forward to next year.

''I'd like to thank everyone for working so hard to win these trophies

Winning best cure

by Peter Conway,
Sports editor

After 20 years of operation, there's still one familiar face in the Alexandria Junior B Glens' organization.

Gerry Simpson, vice-president this year, says the club has enjoyed some memorable highlights in its history, but he chuckles when he's asked about the first season in Junior B hockey.

It wasn't a laughing matter 20 years ago as the Glens piled up loss after loss in their inaugural campaign, but countless faces which have worn the Glens' uniform have come and gone over the years, providing area fans with exciting hockey and memories.

''I remember the first season quite well,'' said Simpson, during the Glens' awards banquet at the Alexandria Legion, Saturday night. ''We tied one game and won two by default to finish the season with five points.''

Simpson says the two most memorable highlights in the club's 20-year history is this year's championship club and the 1974 championship edition.

''These are two years which stand out in the history of the Glens. I remember when they won the championship 14 years ago in the old Glengarry Gardens across the street. It was quite a celebration that night,'' he says.

The Glens and their fans have suffered through some lean years in the past, but Simpson says this year's winning product should build a solid base for the future.

''It's good for the organization that we have that winning attitude and tradition back. I think the lean years are behind us and we're back on track.''

He says the club's success is a result of hard work by management.

''Peter (DeRooy), Archie (Stewart)and Claude (Roy) did a great job for this organization this year. I'm very pleased with our season and I feel we'll have a good team next year,'' says Simpson.

Simpson said he'd like graduating Glens to get involved with the Glens in the future.

''I'd like to see guys like Leonard (Seguin) and Daniel (Brunet) come back next year and get involved with the club — maybe help out at the practices.''

Simpson, well known throughout Junior B hockey communities in the Ottawa Valley, saved his best story of the night following the awards presentations.

''I was talking to the Prescott manager in our series and he asked who was the best Seguin ever to skate for the Glens. 'Was it Paul or Leo?' he asked me. I said no; it was Olive and Rene (parents) because they've been loyal supporters for the Glens for many years,'' said Simpson.

BOB MENARD
Insurance Brokers Inc.
Auto—Home—Commercial
Farm—Life
52 Kenyon St. W.
Alexandria
Bus.: 525-4944
Res.: 525-4379
9-11tf

Swimming pool owners — Your lawn should be green, not your pool water.
Long lasting HTH® Dry Chlorine works hard to control algae and kill bacteria in your pool. And now, the world's leading brand of dry chlorine is Faster Dissolving to give you a cleaner pool with less work.
Available in tablets and Faster Dissolving granular.
NEW FASTER DISSOLVING NOUVEAU DISSOLUTION PLUS RAPIDE
hth DRY CHLORINE
40 kg. Drum
$134.95
40 kg. Drum
ROY'S SALES & SERVICE POOLS, WELLS, PUMPS, SPAS
410 7th Street West
Cornwall, Ont.
933-0411

TAKE ME BACK TO A Superior PROPANE REFILL CENTRE WHEN I'M EMPTY.
Look for the Sign
AGENT Superior PROPANE Refill Centre
DANIEL'S GAS BAR
1 Mile East of Alexandria on Glen Robertson Road
Beside SKY-HI Drive-in
525-1036
18-2c

Mac's Marina
BOATS & MOTORS DEALER
SALES SERVICE RENTAL
THUNDERCRAFT Sportsman
MerCruiser MERCURY OUTBOARDS SPORT CRAFT
BOAT HOUSING & BERTH RENTALS
SUMMER & WINTER STORAGE
Complete Marina Service
15-tf
South Lancaster 347-2788

For Your Camping Needs... SEE US FIRST
New and Used Travel Trailers and Motor Homes
Specializing in Installation of Hitches, Awnings, Air Conditioning units, TV Antennas, etc.
Repairs of all types
Storage and Consignment sales
19-1c
LALANDE CAMPING CENTRE (1986) LTD.
Hwy. 401 at Boundary Rd. Cornwall 933-1777

SPRING EXTERIOR PAINT SALE
CIL CILUX SUPER ALKYD PAINT EXTERIOR 4L
SUPER ALKYD Gloss 25.99 4L
CIL CILUX SUPER ACRYLIC PAINT EXTERIOR 4L
SUPER ACRYLIC Gloss 25.99 4L
CIL CILUX SUPER ACRYLIC PAINT EXTERIOR 4L
SUPER ACRYLIC Flat 23.99 4L
DONAT BOISVENUE
195 Bishop St. S., Alexandria
525-2177
CIL CILUX – A home's best friend.

Johnny Mac's TAVERN
Martintown, Ont.
528-4233
ENTERTAINMENT
Friday, May 13 to Sunday, May 15
BRANDY & PORT
Sunday Buffet
CHICKEN & RIBS
Fried rice, salad, dessert Tea or Coffee
6.95 per pers. plus tax
Take-Out Menu Available

SPORTS CALENDAR

SPORTS PERSONALITY OF THE WEEK

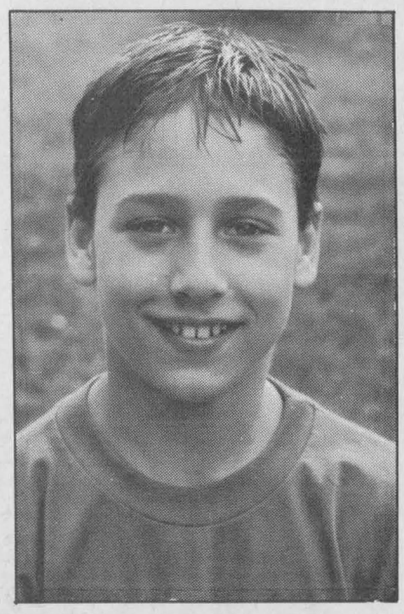

Sports Personality

Martin Boisvenue is this week's sports personality. Martin scored three goals and added an assist to spark Seaway Valley AAA Minor Atom Hockey Club in a 7-6 loss to the Ottawa Nationals in summer hockey, Sunday. He also scored a goal in a 5-3 loss to Eastern, Saturday.

SPORTS CALENDAR
Thursday, May 12
Ladies Ball Hockey League
7 p.m. to 10 p.m.
Glengarry Sports Palace
* * *
Friday, May 13
Char-Lan Minor Hockey Awards
7 p.m.
Charlottenburgh Recreation Centre
* * *
Monday, May 16
Men's Ball Hockey League
7 p.m. to 11 p.m.
Glengarry Sports Palace
* * *

MASSON INSURANCE BROKERS LIMITED
All Types of Insurance For Your Needs
8 St. George St. W.
525-1836
CHEZ PAUL HOTEL
Dalhousie Stn., Que.
A PLACE TO MEET YOUR FRIENDS
For Hall Reservations Call
1-514-269-2352
THEORET VIDEO INC VIDEO RENTALS & MOVIES VHS
Very good assortment of tapes on hand
New arrivals every week
Alexandria Tel. 525-1006
PHARMACIE GLENGARRY PHARMACY
Safwat Milad Pharmacist
Your Family Pharmacy
14 Main St. N. 525-3882
Complete Home Furnishings
You'll always do better at...
MARCEL TV-FURNITURE LTD.
ALEXANDRIA 525-3692
OUELLEX HOLDINGS INC.
CLAUDE OUELLETTE
Alexandria Tel. 525-2132
CHEV-OLDS TITLEY ALEXANDRIA ONT
Formerly Glengarry Motor Sales
Highway 34 South, Alexandria
525-1480 or 347-2436
GTL always on the move
Alexandria
Tel.: 525-1433
WILFRID MAJOR
Feed Service
North Lancaster
347-3211 or 347-3919

BMR
MENARD LUMBER
Beside Bowling
296 Main St. S. Tel. 525-4723
CANADIAN TIRE Claude L'Heureux Holdings Inc.
A Canadian Tire Store
400 Main St. S., Tel. 525-3454
Betty GRACE A VOUS BECAUSE OF YOU
GEORGE LANTHIER ET FILS LTEE
Alexandria 525-2435
ALEXANDRIA IGA
Main St. S. Alexandria
TELEVISIONS-STEREOS-TOWERS
ANTENNAS-ROTORS, ETC
With 20 Years Experience
Ladouceur Electronic Service
(Located at Marcel TV Furniture Ltd.)
(613) 525-3695
GLENGARRY AGGREGATES & CONCRETE
"We do our level best"
Green Valley 525-1750
ALEXANDRIA BUILDERS SUPPLIES LTD.
Home Hardware and Building Supplies
Always Better Service
Hwy. 34, South Alexandria
Tel. 525-3151
GLENGARRY SPORTS PALACE
Macdonald Blvd.
Alexandria
525-3600
Roy's PONTIAC BUICK Cadillac GMC Trucks
GARAGE (Green Valley) LTD.
We treat you Royally
525-2300



Seven Glengarry District High School athletes qualified for the SD&G track and field meet to be held tomorrow (Thursday) in Cornwall. Standing from the left are Suzanne Glaude, Hilary Wilson, Kenneth Herman, Mike Everson, Chantal Ravary, Mike Duval and Marjolaine Besner.

Records shattered at meet

Ten records were shattered last Thursday as Glengarry District High School staged its qualifying track and field meet and selected its team for tomorrow's (Thursday's) SD&G high school track and field meet in Cornwall.

Trophies were also presented to the top athletes in each category. Suzanne Glaude finished as the top midget girl with 25 points, while the best midget boy was Mike Everson with 17 points.

Marjolaine Besner was named the best junior girl in the meet, finishing with 25 points, while the top junior boy was Michel Duval with 23 points.

Chantal Ravary and Hilary Wilson shared the top senior girl athlete as each finished with 20 points. Kenneth Herman was the top senior boy with 25 points.

A new record was established by Claudine Nadeau in the midget girls 3000 metre race. Her winning time was 12:31.08 (12 minutes, 31.8 seconds).

Suzanne Glaude set two new records among midget girls. She had a winning toss of 27.41 in the discus, while the other record came in the javelin with a toss of 24.35.

Michel Duval set two personal records among the junior boys events. His records came in the long jump (5.66) and triple jump (11.90).

The team of Mario Paquette, Michel Duval, Richard Decoste and Stephane Menard set a new mark in the 400-metre relay with a time of 48.9 seconds.

Hilary Wilson set the only new record inthe senior girls category in the long jump with a distance of 4.85 metres.

Kenneth Herman eclipsed two records in the senior boys category. His time of 2:11.75 was the best in the 800 metres and he had the best time of 1:04.14 in the open 400-metre hurdles.

The 4x400-metre open relay team of Kenneth Herman, Richard Decoste, Mike Everson and Cary Kronwald set a new mark with a time of 3:58.3.

Wins opener

by Jeff Lowe

The 1988 Alexandria Ladies Ball Hockey League season kicked off with the battle of Dalhousie at the Glengarry Sports Palace, Thursday night.

The first game between Paul's and Bob's was a tight-checking affair. Both goalies, Mary Anne Laframboise of Paul's and Natalie Theoret of Bob's, carried shutouts into the last period.

Ginette Leblanc, however, broke the shutout with an unassisted goal to give Paul's a 1-0 win.

The second game saw GTL defeat Tapis Richard, 3-1, Scoring for GTL were Sue Delage from Naomi McKenzie, Liz Veneestra from Lise Deschaies and Naomi McKenzie with help from Roxanne Lauzon.

Mary Nixon scored on a pass from Brenda Golden for Tapis Richard's lone goal.

The final game of the night saw Mike Gibbs defeating Shepherd's 2-0. The winners received a strong goaltending performance from Martine Theoret, who made several outstanding saves to record the shutout.

Cathy MacDonald-Smith scored the first goal on a perfect pass from Beth Koggel, while the second goal came off the stick of Debbie Nadon, with help from Cathie MacDougall.

Loses pair

The Seaway Valley AAA Minor Atom hockey club dropped a pair of close decisions over the weekend.

Against Eastern on home ice Saturday, Martin Boisvenue scored one goal and added an assist in a 5-3 setback. Julien Oetelaar turned in a solid performance between the pipes for the Seaway squad.

Boisvenue fired a hat trick and added an assist the following day during a 7-6 loss to the Ottawa Nationals in Ottawa.

The club, coached by Robert Boisvenue and managed by Daniel Brunet, travels to Boucherville Friday night for the first of three weekend games.

Wins tourney

It wasn't offensive soccer at its best, but the men's final in the eighth annual Char-Lan United Soccer Club Soccerfest turned into a squeaker nonetheless over the weekend.

Playing with only six players, Sherbrooke concentrated on a defensive style and held off a determined South Ottawa team during most of the championship game.

Tournament MVP Senussi Ali scored late in the contest to snap a scoreless draw to give South Ottawa a 1-0 win and the championship.

The team from Pointe Claire, Que., won the women's championship following an entertaining 1-0 win over North Bay. The women's B title went to the Kingston Swans with a 1-0 win over host Char-Lan.

Cornwall City walked off with the men's B title following a 1-0 victory over the Seaway Spartans.

South Ottawa's Senussi was chosen the most valuable player in the men's division, while the top goaler award went to Sherbrooke's Alain Theoret. Jamie Valentine of Kingston was selected the most sportsmanlike player in the men's division.

In the women's division, North Bay's Tracy Murphy was named the most valuable player, while Tracy Wyeth of Pointe Claire was the best goaler. The most sportsmanlike player was Kelly Wittet of North Bay.

Tourney set

The fourth annual Gerald MacDonald Memorial Soccer Tournament will be held May 22 at the Father Gauthier Recreation Centre in Lochiel.

The tourney will consist of eight men's and women's teams. A men's oldtimers' team is entered and a women's oldtimers' team is participating in the tourney for the first time.

SPRING IS HERE!!!

Before you begin building your new house or launch your boat, sail boat or yacht ensure that you are well protected under our specialized all risk policies.

Give us a call for competitive rates, professional and friendly service.



McDonell-Levert
Insurance Broker
Auto-Fram-Home-Life-Commercial
156 Bishop St., Alexandria 525-1200
14-2c



MOUNTAIN BIKES
We Have Yours
Come and Get It!
Mountain Bikes and 12-speeds for Men, women and youths
Plus
Golf Carts, Bags, Clubs, etc., by Wilson
See Our Terrific Line-up of 1988
NIKE SPORTS FOOTWEAR
SHEPHERD'S
Glengarry's Favorite Sports Shop
83 Main St., North Alexandria 525-1402

The Clansmen Shop
Quality clothing and gifts from Scotland, Ireland and Canada
109 Pitt St Cornwall
937-0475
16-tf

THE CHAR-LAN MINOR HOCKEY ASSOCIATION
Takes pleasure in inviting all players, their parents and friends to the
Fourteenth Annual
AWARDS DAY PRESENTATION
Charlottenburgh Recreation Centre
Friday, May 12
Barbecue to start at 5:30 p.m.
Hamburgers, Hot Dogs, Chips, Drinks
Presentations to start at 7 p.m. Sharp

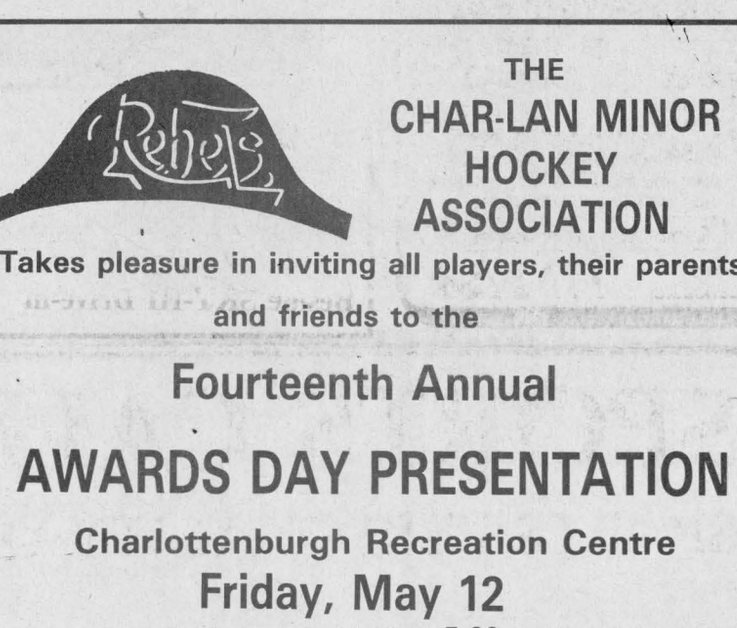

Ford YT-16 Yard Tractor
SWEET SIXTEEN...
The Versatile and Affordable Ford Yard Tractor!
0% FINANCING for 12 MONTHS
Other Super Low Rates Available
OR SPECIAL DISCOUNTS FOR CASH
Ask Us For Details
When you have a lot of yard jobs to do, you're going to need a lot of tractor. That's exactly what you get with a Ford YT-16 yard tractor. It does so many jobs so well...mows, tills, hauls and a lot more.
- 5-speed gear model YT-16 and hydrostatic YT-16H, both with choice of optional 42-inch or 48-inch mowers.
- 16-HP twin-cylinder Briggs & Stratton engine.
- Ford Accu-Set speed control to set and maintain precise speeds.
- A full complement of attachments for added versatility and year-around use...from mower decks to tillers to snow blades and throwers.
- Quality built. Ask to see the Ford two-year limited warranty.
- Full service and fast parts availability.

TROTTIER
FARM EQUIPMENT LTD.
Hwy 43, Alexandria 525-3120
17-1c

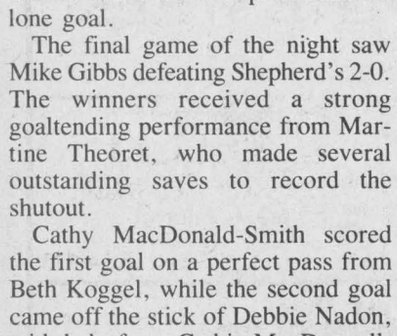

L. and M. GUNS REG'D.
Firearms bought, sold, traded, and repaired
Crossbows
Camping Equipment
Outdoor Clothing
Top Quality
Fishing Tackle
R.R. #1, Cornwall
Tyotown Rd., between Boundary and Purcell Rds.
Michael Massia, prop.
931-2010

REBATES EXTENDED
FROM $500.00 TO $1,000.00
$500 REBATE

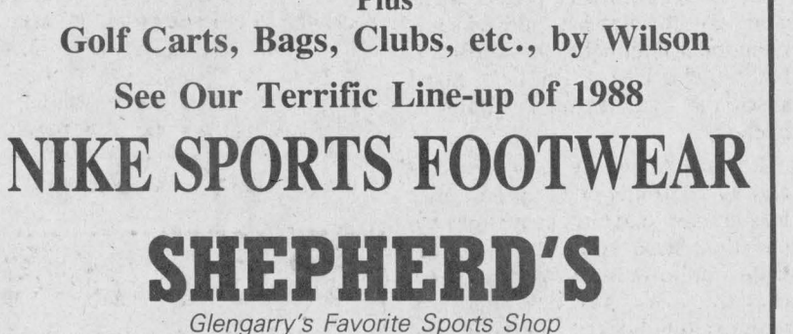

1988 DODGE DAKOTA
Stock #8275 with bench seat, 5-speed manual transmission, 2.2 litre 4 cyl. engine, rear step bumper, power steering, radio, striping, 4-season radial tires, GVW 4,950 lbs.
From $9,608*



$1,000 REBATE
1988 DODGE 150
(Full Size)
Stock #8170 with automatic transmission, 3.9 litre V-6 engine, power steering and power brakes, rear step-bumper, radio with clock, exterior sound insulation package, cloth bench seats, 4-season radial tires, heavy-duty package.
As low as $11,795*
*All rebates to dealer, licence, freight and sales tax extra
7/115† WARRANTY
3/60* LIMITED WARRANTY SEE DEALER FOR DETAILS
CHRYSLER CANADA Driving to be the best.
Ray Grégoire's
RIVERVIEW DODGE
Chrysler-Mitsubishi-Dodge Cars & Trucks
439 Main Street, South Alexandria 525-4760
2205 Vincent Massey Dr. Cornwall 938-1192

Obituaries

Evangeliste Tessier

A resident of Dalkeith most of his life, Evangeliste Tessier died in Hawkesbury General, April 16. He was aged 92.

The son of Dosithe Tessier and Marceline Proulx, he was predeceased by his wife, the former Elizabeth Robinson, who was daughter of Louis Robinson and his wife Mary Louise St. Jean. He was also predeceased by two daughters and two sons, Mrs. Theresa Burton, Antoinette, Eugene and Antoine Tessier of Dalkeith. He leaves to mourn one daughter and two sons: Judy A. Pritz and Albert Tessier, both of Dalkeith and Victor Tessier of Cornwall, Ont. and 15 grandchildren and 12 great-grandchildren.

The funeral was held April 18 from the Morris Funeral Home in Alexandria to St. Paul Church in Dalkeith.

The pallbearers were Allan Tessier, Peter Morgan, Hubert Ranger, Emile Burton, Florien Fournier and Valair Lecuyer.

Joseph Collin

Joseph Collin passed away at Glen-Stor-Dun Lodge in Cornwall on Sunday (May 8) at the age of 97 years.

Joseph Collin, formerly of Sudbury, was the son of the late Jules Collin and his wife the late Anna LaBrie. Born in Sudbury on June 8, 1890, he was the beloved husband of the late Anna Servais and dear father of Alfred of Cornwall, Helene (Mrs. Leo Rivet), Simone (Mrs. Leo Robitaille) and Dolor (Don Collin) all of Alexandria and Francoise (Mrs. Henri Cassive) of Le Gardeau, Que. He was predeceased by Romeo, Jeanne Roy, Joseph Jr., Juliette, Therese and Aline Zemmerman. He is also survived by 20 grandchildren, 31 great-grandchildren and 13 great-great-grandchildren. Friends may call at Jackson and Barnard funeral home 233 Larch Street Sudbury today (Wednesday) from 1:30 to 9:30 p.m. Mass of Christian burial will be held in Ste. Anne's Roman Catholic Church in Sudbury on Thursday (May 12) at 10 a.m. Interment will be in the Sudbury Roman Catholic cemetery.

Lloyd McDonald

Lloyd McDonald, a native son of St. Raphael's, Ontario died after a lengthy illness on April 29 at Glengarry Memorial Hospital.

Mr. McDonald was born Feb. 13, 1913, in St. Raphael's, the son of the late Rod McDonald and his wife Catherine O'Shea. He left Glengarry in his late teens and worked for Dominion Construction in various locations in Ontario and Quebec until he enlisted in the Army in 1942. He spent three years overseas in Aldershot, England as a Staff-Sergeant in the Royal Canadian Army Pay Corps. In 1950 her married Lillian Lefebvre, also a native of St. Raphael's. They were also married there. For over 30 years they lived in Montreal and returned to live in St. Raphael's in 1983.

He leaves to mourn his loss his dear wife, Lillian, two daughters, Sherlyn Saunders of Edmonton and Karen McDonald of Vancouver. One sister also survives, Rita (Mrs. E. H. Tourangeau) of St. Raphael's, as well as nieces and nephews.

The great esteem in which Mr. McDonald was held was evident by the large crowd who attended his funeral which was held on Monday, May 2 in St. Raphael's Roman Catholic Church. The funeral mass was concelebrated by the pastor, Rev. Thomas Villeneuve and Monsignor D. B. McDougald of St. Finnan's Parish in Alexandria. An honorary guard of the Lancaster Legion was in attendance.

The honorary pallbearers were Rodolphe Levert, Cuthbert McDonald, Milton MacDonald, Alex MacDonald, Archie McDonald and Alcide Pilon. Active pallbearers were Cameron McDonald, Francis (Buddy) MacDonald, Coleman MacDonald, Rollie Nentwiche, David Tourangeau and Martin Tourangeau.

Relatives and friends were present from Edmonton, Vancouver, Boston, Montreal, Ottawa, Watertown, Hawkesbury, Toronto, Bracebridge, Oakville, Kingston and from the surrounding areas.

Interment was in St. Raphael's parish cemetery.

Rita Roy

A resident of the Woodland Villa in the Cornwall area for the last 15 years, Rita Lacombe Roy died in Hotel Dieu Hospital on April 22. She was 76 years old.

Predeceased by her husband Admira Roy, she was the daughter of the late Alcidas Lacombe and his wife Rosa deBellefeuille.

Two sons and seven daughters survive. They are: André and Pierre both of St. Lazare, Que.; Evelyne (Mrs. Claude Bradley) from Pte. Cascades, Que.; Liliane (Mrs. André Cadieux) from Les Cèdres, Que.; Suzanne (Mrs. André Duhaime) from Ile Perrot, Que.; Lucette (Mrs. Roger Marleau), Pierrette (Mrs. Jean Marie Gravel), Helene (Mrs. Claude Poirier) and Thérèse (Mrs. Gaetan Gaudreault) all of St. Lazare.

She also leaves behind one brother, Raymond Lacombe of Villa Fatima, and seven sisters: Pearl (Mrs. Patrick Chenier) of Alexandria Nursing Home; Juliette (Mrs. Real Cardinal) of Cornwall; Marguerite (Mrs. D. T. Leroux) of Glen Andrew, Ont.; Agathe (Mrs. Edouard Dicaire) of Ste. Anne de Prescott; Dora (Mrs. R. R. Sigouin) of Montreal; Sister Alice Lacombe of Gatineau, Que. and Claire (Mrs. Gabriel Valade) of Montreal.

The funeral was held April 25 at Ste. Anne de Prescott and a funeral mass was celebrated by Father Martineau assisted by Father Sarault of St. Lazare. Interment was at Ste. Anne de Prescott cemetery.

Mrs. Catherine (Byngs) Lapierre

A former resident of Alexandria, Mrs. Catherine Lapierre of Montreal, died in Royal Victoria Hospital, April 29, following ill health during the past year. Mrs. Lapierre was aged 74.

Catherine Lapierre was the youngest member of the late Mr. and Mrs. Alexander Ranald MacDonald's family of Alexandria. She attended Alexander Separate School and Alexandria High School. She then became the seventh member of the "Sandy Ranald" MacDonald sisters who were the pioneer operators of the Alexandria Bell Telephone first exchange franchise managed by Clarence Ostrom. In her youth, she was popularly known to her legion of friends as "Byngs."

For many years the Lapierre home in the NDG area of Montreal was known for the traditional Glengarry hospitality that prevailed; entertaining guests, especially members of the bridge-playing fraternity.

Mrs. Lapierre was predeceased by her husband, Harold L., last July. Surviving are her only son John and sisters Mrs. Agnes MacDonald of the Parisien Senior Citizens home in Cornwall; Mrs. Hugh MacKinnon, Hilda and Bertha (Mrs. Angus H. McDonell) of Alexandria. She is also survived by several nieces and nephews.

The funeral was held on Tuesday, May 3 from Collins, Clark, MacGillivray White Funeral Home in Montreal to St. Ignatius of Loyola Church where mass was celebrated by Rev. J. Oakes. Interment Cote des Neiges cemetery.

Michel Menard, D.D.
DENTURIST
Immediate Appointments
Dental Repair
Complete, Partial and Soft Plates at
"Smiling" Prices
50 Ste. Catherine, St. Polycarpe
Tel.: 1-514-265-3332
46-tf

Photo Special
$2 OFF
The processing of your next roll of colour print film C41, 110, 126, 135 and Disc only.
* ONLY WITH THIS AD *
Thompson PHOTOGRAPHY
28 Main St. N.
Alexandria
(Next to Royal Bank)
525-2115 19-1c

making your money work
TRUST COMPANY GUARANTEED INVESTMENT CERTIFICATES
10.375%
4 or 5 Year Term GIC or RRSP

8.50%	8.75%	9.00%
30-59 days	60-119 days	120-364 days

PERCENTAGE	1 YEAR	2 YEAR	3 YEAR	4 YEAR	5 YEAR
ANNUAL	9.65%	10.25%	10.125%	10.375%	10.375%
SEMI-ANNUAL	9.40%	10.00%	9.875%	10.125%	10.125%
MONTHLY	9.40%	9.80%	9.80%	9.875%	10.00%
RRSP	9.65%	10.05%	10.125%	10.375%	10.375%

NO HANDLING CHARGES
RATES SUBJECT TO CHANGE
GIFFORD ASSOCIATES
SERVING OTTAWA REGION OVER 30 YRS
CALL DOREEN HEBERT
613 Pitt St., Cornwall 937-0118

Don't Blink. You'll Miss It.
Prelude Si
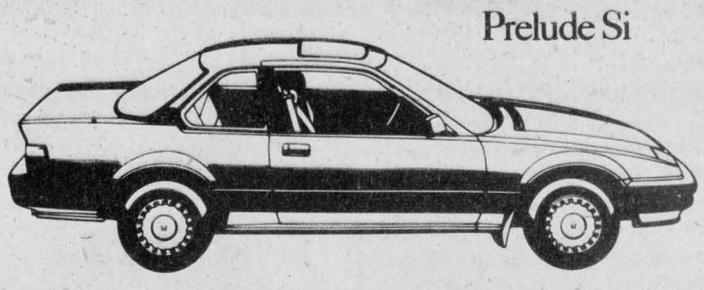
With 135 hp, no question the new Prelude Si has more power than you've ever seen in our dealership. Yet it's anything but raw power. The Prelude Si balances performance with power-assisted front and rear disc brakes, power-assisted steering, radial tires, and a lower centre of gravity. When you're going all out for an exhilarating drive, it's better to do it with your eyes open.
5 YEARS WARRANTY 80,000 KM
For your convenience
Our Service Dept. is open
Saturdays from 9 a.m. to 1 p.m.
Please call for an appointment
CORNWALL HONDA
1200 Brookdale ave.,
933-7558
HONDA

A SNAP TO INSTALL
Weldwood VINYLGUTTER System
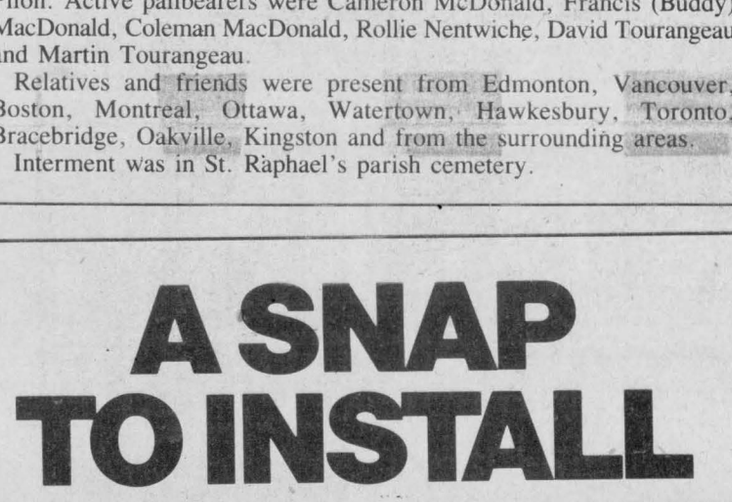
* 'Welded' with Vinylcement.
* No special tools required.
* Easy instructions supplied.
* Watertight joints that never need caulking.

10' GUTTER $6.49
10' DOWNPIPE $7.49

PLUS ALL ACCESSORIES AVAILABLE IN WHITE OR BROWN
NOW 10% OFF
PHJ BUILDING SUPPLIES
Plenty of Parking
294 Main St. N., Alexandria
Delivery Available
525-3446 or 525-3485

WAREHOUSE PRICING
AND SERVICE TOO—ON POOL CHEMICALS AND ACCESSORIES
BEFORE YOU BUY SEE US FIRST

SPECIAL PURCHASE on SEALED AIR SOLAR BLANKETS
HEAT SEALED NOT STITCHED
RED HOT WAREHOUSE PRICES

18' Above ground	$45.50
21' Above ground	61.95
24' Above ground	79.95
28' Above ground	109.95
14' x 28' inground	89.95
16' x 32' inground	117.95
18' x 36' inground	148.95
20' x 40' inground	183.95

BACK AGAIN BY POPULAR DEMAND
Look At The Difference
All Vinyl Coated Top Rails
10 Yr. Warranty
Fully Equipped

24 ft. ABOVE GROUND $1799
Mermaid Inground Pools

Quality Pools ... For A Lifetime
Grosfillex Jardin
Includes: 7 ½' Tentilene Umbrella with stainless steel pole and crank
$299.95 special
limited quantities
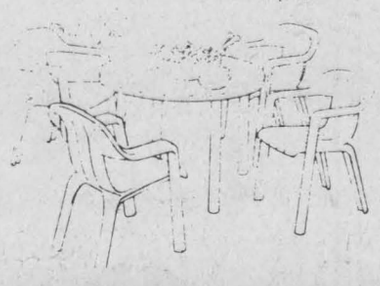
SEASON OPENER
KREEPY KRAULY
Automatic Pool Cleaner
The One That Works
$549.95

FREE COMPUTERIZED WATER ANALYSIS
Bring in a water sample and we will balance your pool water so you can maximize the use of your chemicals.
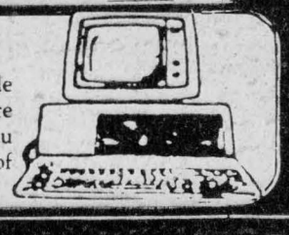
GIANT PUCKS 200 g. 40 Pucks $67.95 (8 kg.)
BUY 2 GET 1 FREE 4 L. Chemex Algaecide
INCREDIBLE PRICE
SPECIAL BULK PURCHASE
Limit 1 per Customer
$103.95
Dry Granular Chlorine
CAMERON'S POOLS
A Division of Cameron's Insulation
331 PITT STREET, CORNWALL
ASK ABOUT OUR IN-STORE REVOLVING CHARGE ACCOUNT
938-9442
HOURS: Mon.-Thurs. 9-5 Fri. 9-8, Sat. 9-5
VISA MasterCard

Adopted Vietnamese family hosted at dinner

GREEN VALLEY
Evelyne Secours
525-1350



I hope you didn't forget what's coming up in a few weeks in our town. Yes you got it! It's the Green Valley Days, for you, for me, for mom and dad, for grandpa and grandma and don't forget your friends.

There will be prizes for different contests.

Come one, come all, and join the fun. Watch for more details next week. P.S. Oh yes, if you can play any kind of instrument or sing, call Nathalie at 525-2197 during the evening or at 525-2704 during the day.

* * *

The mother's day draw at Ste. Marie's Parish netted lucky winners: Jerome and Adair Masterson of Apple Hill, $10,000. Winners of $500 were Father Sylvester Theoret of Apple Hill and Normand Lefebvre and Gilles Deschamps. Ten winners of $100 each were Suzanne Menard of Green Valley, Chantal Titley and Rosa of Alexandria, Diana Giroux from Green Valley, Mariette Lefebvre of Green Valley, Rosemary Cameron from Green Valley, Yvonne Raymond from Alexandria, Claude Leroux of Alexandria, Guy Quesnel of Alexandria, Pierre Aubry from Alexandria and Lyse St. Laurent from Alexandria.

Bazaar bingo

Let's all meet at the Sacred Heart hall in Alexandria for an afternoon of fun, May 14 at 1 p.m. The Daughters of Isabella will be waiting for you.

Welcome

Visiting with the Sisters of the Holy Cross in Green Valley were Sang and Dieu Tran and children Thuy and Michel of Montreal.

This is the Vietnamese family the parish adopted eight years ago. Sister Rita invited them for a family dinner at the convent May 1. What a nice gesture to keep this family in touch!

Also visiting with the sisters that day was Sister Thérèse Beauschene, formerly of Green Valley and now living in Cornwall. Sister Thérèse was one of the committee members who took such good care of the family. To all of you, Sang and Dieu, we love you. Come again.

Celebration

On Pentecost Sunday (May 22) at the Shrine of "Notre Dame de Fatima" in Alexandria, there will be a Mariale Celebration for the diocese. This hour will be hosted by Father Roland Hamel of Rigaud. Hope you'll be there.

* * *

Congratulations to Jocelyne Brunet of Ste. Marie's Parish for accepting the presidency of the swimming pool committee. We all know Jocelyne is trying very hard to get a pool in Alexandria. Bravo!

Congratulations also go to Aurele and Agathe Charbonneau of Green Valley for being grandparents once more on the occasion of the birth of their grandson, Pascal.

Holy Communion

Evelyne Mallette is the last one to receive the Bread of Life for the first time at Ste. Marie's Parish. She received Holy Communion at the 7:30 p.m. mass on April 30, surrounded by her family, grandparents, uncles, aunts and cousins. Rev. Father Poirier celebrated at the ceremony.

Back home

After being hospitalized for a few weeks, Yvette Poirier is back home. We all wish you the best of health, Yvette.

Anniversary

Serge and Denise Titley of Green Valley celebrated their 15th wedding anniversary on May 5. Congratulations!

Graduation

Joanne Brunet, daughter of Laurent and Lyse Brunet of Valleyfield, was among the 315 that received their certificate of merit for graduation on April 30 in Hull. Grandparents Bruno and Aline Lalonde, who are parishioners of Ste. Marie's in Green Valley, along with Claude and Monique Lalonde, assisted in the proclamation of the academic awards at the University of Quebec in Hull. Joanne received her Bachelor of Arts in Administration for Industrial Relations.

* * *

Mr. and Mrs. Dollard Quesnel were in St. Bernardin on May 1 for the first communion of their grandson Ti-Lou Quesnel, son of Mr. and Mrs. Gerald Quesnel.

* * *

Lee-Anne Vachon, daughter of Gordon and Elaine (Hay) Vachon of Green Valley, received the Bread of Life for her first time, on May 1, at the 10 a.m. mass in St. Raphael's. The ceremony was celebrated by Father Thomas Villeneuve.

Those present were grandparents Jean-Paul and Ann Vachon, grandmother Teresa Hay, Gayle and Fred Muire and son James, Karl Hay, Joan and Leonard Jaeck, godparents Brent and Manon Vachon and Lee-Ann's brother, Steven. Congratulations Lee-Ann on this nice day.

L'Union Culturelle Franco Ontarien

Prayers were recited and mass was celebrated by Father Gerald at 7:30 p.m. May 4; 25 L'UCFO members attended. Denise Lortie presided.

Thérèse Valade, a regional director, gave us a few details about upcoming events. Adrienne Menard read the minutes of the last meeting.

The members are very busy: May 24, ladies will be in charge of the lunch after the ceremony of the sacrament of Confirmation. The Congress will be held in Glen Robertson, May 30; a trip is being organized for July, a raffle — a handmade cameo quilt, to be raffled, has just been finished and the tickets are circulating. Next month the members of Treadwell will be visiting the members of Green Valley.

L'UCFO Mother of the Year

This evening was a special one and every member was anxious to know who would be the Mother of the Year. Réjeanne Lajoie had kept it a secret but as she read a few notes about this lady, everybody caught on. It was Marie Marthe Filion! Germaine Faubert Lepage and Réjeanne entered the hall with a beautiful cake adorned in sparklers and everybody sang "Tu as gagné tes épaulettes." Marie Marthe thanked everybody for this honor.

Prizes of all kinds were awarded during the evening. The craft table prize went to Pauline Quesnel and the door prize — a potted plant — for Mother's Day went to Pauline Rozon. The next meeting will be held June 8.

Mother's Day Celebration

For those who attended the Holy Eucharist on Sunday, I can only say "what a choir." It was a special treat for Mother's Day, under the direction of Deanna Poirier and Noella Crevier for the Mariale Year. Each mother received a special prayer in recognition.

* * *

Sympathy to the family of Léona Décoste; we extend our most heartfelt ccondolences. Sympathy also goes to the family of Alma Hurtubise, who lost her mother, Mrs. Piché, last week.

Birthdays

Birthday wishes to my son-in-law François St. Pierre on May 12; Thérèse Lortie, May 14; Louisette Marleau and Margo Pépin, May 20; Germaine (Faubert) Lepage, May 27 and to Father Gerald Poirier who will be age 65 — unbelievable!

* * *

Best wishes on your anniversary to Lise and Donald Belair, who will be celebrating 11 years together on May 14.

Just moved

Irene Duval has just moved from Green Valley to Williamstown recently, but says she can't forget Green Valley! Welcome back anytime, Irene.

Visiting

Isidore and Evelyne had nearly all of their family at home for Mother's Day except Guy and Rosanne and children. Evelyne and Isidore paid a visit to her mother, Mrs. Eva Gareau of Maxville Manor.

Breastfeeding

For pregnant women, new mothers, or anyone interested; a French course on nutrition and weaning will take place Tuesday, May 17 at 8 p.m. on Park Crescent in Green Valley. Look for the third house on your left.

Child Haven's art auction to start today

Art lovers, hone your bidding skills.

The Maxville-based Child Haven International's Second Annual Art Auction will feature works by numerous community artists and will take place today (Wednesday) to Saturday at Brookdale Mall in Cornwall.

Denis Carr of the Brigadoons will be the guest auctioneer on Saturday.

The same day a lucky raffle winner will take home a work of art by Jean McCormick. A special feature will be a framed print signed by Robert Bateman.

Everyone is welcome at the auction's official opening, to be attended by noteworthy community members on May 11 at 6:30 p.m.

We have a good selection of
in-ground and above-ground pools
and accessories
Competitive Prices — Service Guaranteed
GREEN VALLEY SWIMMING POOLS
Hours: Mon. to Fri., 9 a.m. - 6 p.m., Sat. 9 a.m. - 3 p.m.
Green Valley, Ont. 525-3743
12-1c

SHELLEY'S UNISEX HAIRSTYLING





* OPENING WEEK SPECIAL *
ALL PERMS
$25.00 to $27.50
CUT INCLUDED
EAR PIERCING $8.00
For your appointment call 525-5033
Shelley Vachon, prop.
41 Main St. South Alexandria
(across from Hope's Auto Parts)

AT YOUR EASTERN ONTARIO GM DEALERS...
GET IT RIGHT!

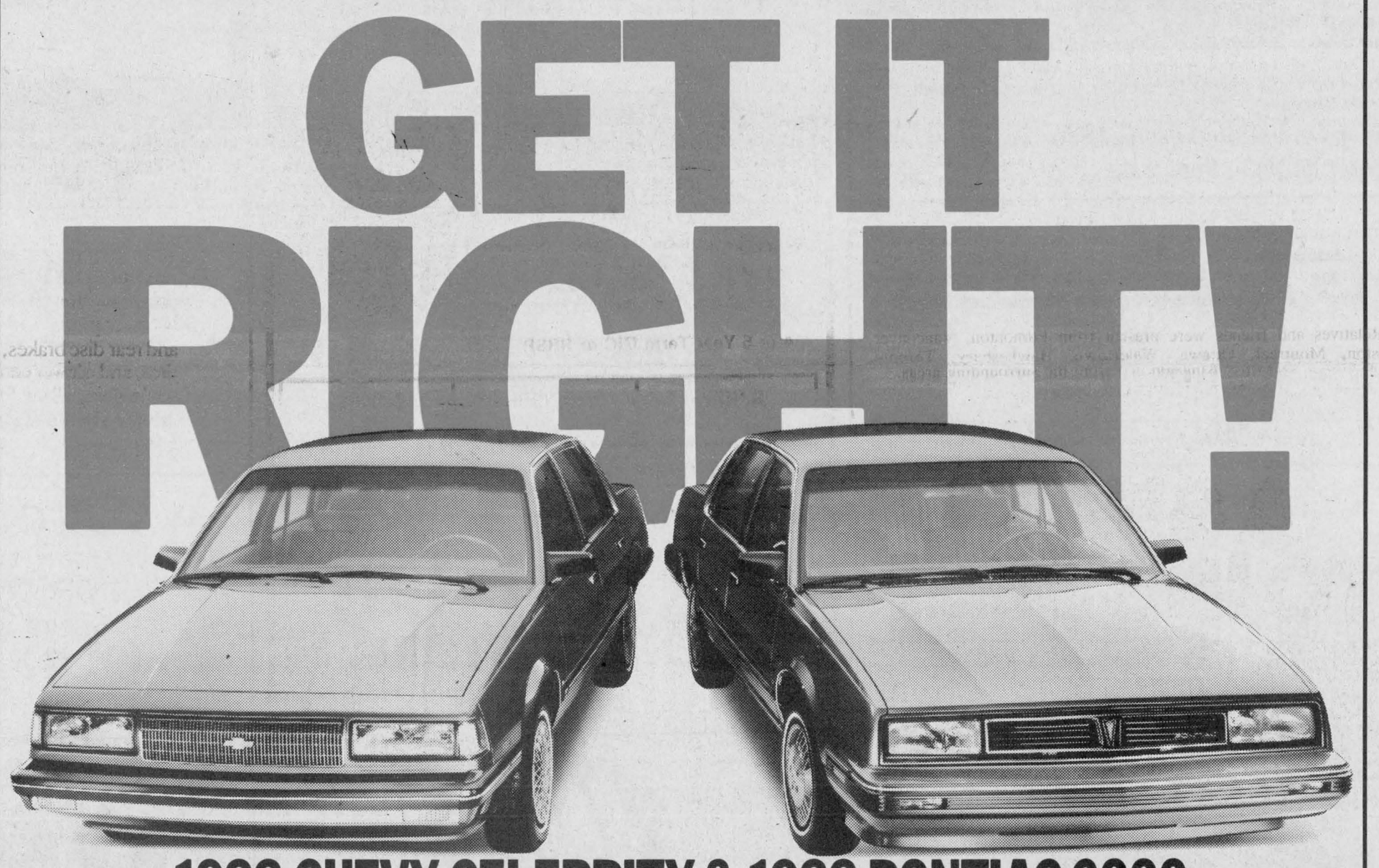

1988 CHEVY CELEBRITY & 1988 PONTIAC 6000
UNDER $16,000*
BUY OR LEASE

PLUS NO CHARGE AIR CONDITIONING**

Loaded With Features Like...
- 2.8L HO V6 Engine • 4-Speed Automatic Transmission
- Power Rack & Pinion Steering • Power Brakes
- MacPherson Strut Front Suspension • All-Season Steel Belted Radial Tires • Intermittent Wiper System
- Bumper Rub Strips Front and Rear • Composite Halogen Headlamps • Dual Sport Mirrors w/LH Remote
- Soft Ray Tinted Glass • Wheel Opening and Rocker Panel Moulding • Convenience Lighting Group
- Divided Front Bench Seat • Cloth Trim • AM/FM Stereo Cassette • Electric Rear Window Defroster • Side Window Defoggers • Tilt Steering • Power Trunk Release
- Auxiliary Floor Mats Front and Rear w/Carpet Inserts

CANADA'S BEST SELLING MID-SIZE CARS†

YOUR LOCAL GM DEALERS
PONTIAC • BUICK • CADILLAC • CHEVROLET • OLDSMOBILE • CHEVROLET & GMC TRUCKS

GM TOTAL 3 YEAR/80,000 KILOMETRE WARRANTY
SEE YOUR GM DEALER FOR FULL DETAILS.

*Based on this new 1988 Chevrolet Celebrity and this new 1988 Pontiac 6000 equipped as described. Vehicles may not be available immediately from dealer stock. Dealer order may be required. Freight charges, insurance, licence, and applicable sales taxes not included. See your individual dealer for freight charges.

**Air conditioning available at no extra charge on certain specially-equipped new models of 1988 Chevrolet Celebrity and 1988 Pontiac 6000. Excludes federal excise tax.
SEE YOUR PARTICIPATING GM DEALER FOR FULL DETAILS.
†Based on R.L. Polk & Co. Ltd. combined national Chevrolet Celebrity and Pontiac 6000 new passenger vehicle registrations for the 12 month period ending December 31, 1987.

We're Right here for you.

VEHICLES MAY NOT BE EXACTLY AS SHOWN SEE YOUR PARTICIPATING GM DEALER FOR FULL DETAILS.
EASTERN ONTARIO GM DEALERS ASSOCIATION, c/o 141 Laurier Ave. W., Ottawa, Ontario K1P 5J3

WE THANK YOU GLENS

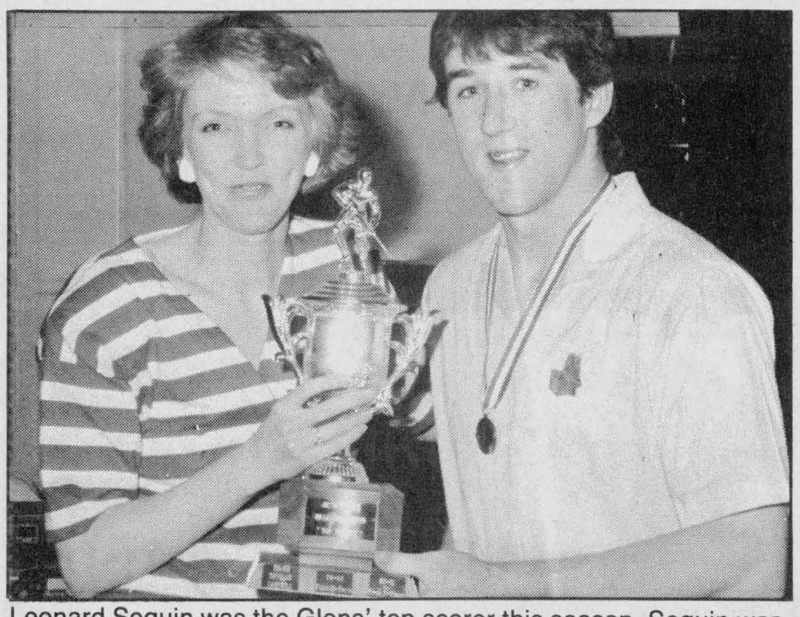

Leonard Seguin was the Glens' top scorer this season. Seguin was presented the top scorer trophy by Cathy Roy at the awards banquet, Saturday night.



Daniel Brunet was named the most valuable player for the Glens in the regular season during the club's awards banquet, Saturday night. President Archie Stewart presented the trophy to Brunet.



Andre Lapensee was chosen the top affiliate player for the Alexandria Glens this season. Glens' Manager Claude Roy presented the trophy to Lapensee.



Glen Campbell was chosen the most valuable player in the playoffs for the Glens this season. Presenting the trophy to Campbell is Maurice Brunet.

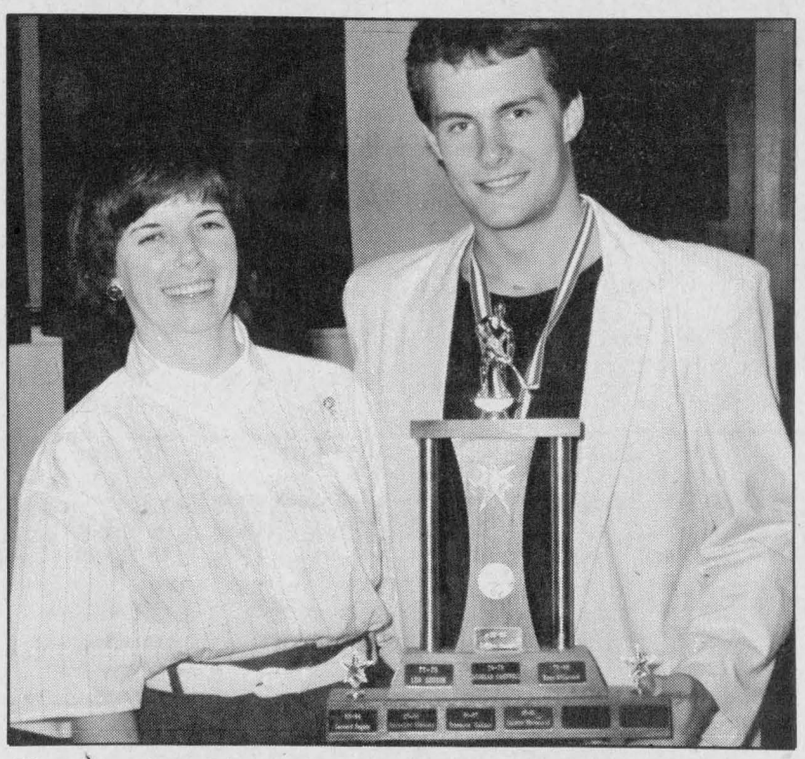

First-year player Mathew Berthiaume was chosen the Glens' most improved player this season at the team's awards banquet over the weekend. Lorraine DeRooy presented the trophy to Berthiaume.



Mike Sauvé was named the most valuable player in the Glens' hockey club this season. Pierre Berthiaume presented the trophy to Sauvé at the club's awards night, Saturday.

This appreciation message courtesy of the following businesses

GTL always on the move

Alexandria

Tel.: 525-1433

YARD-MAN

TROTTIER SALES CENTRE

525-1925

Hwy. 34 Alexandria, Ontario

TOYOTA HIGHLAND Motor Sales, (Maxville) Ltd.

We Believe In Service

Main St., Maxville 527-2735 or 347-3950

CONGRATULATIONS!

R. GIROUX

Plumbing, Heating, Sheet Metal

FREE ESTIMATES

Williamstown 347-2355

THANKS FOR THAT SPECIAL EFFORT!

LALONDE

GENERAL STORE

117 Main St. S. 525-1424

WAY TO GO GLENS!

B&B

FOOD MARKET

167 Bishop St. 525-2056

There's More To Insurance Than Just A Policy

Masson Insurance Brokers Limited

8 St-George Street, West,
Alexandria, Ontario
K0C 1A0
Tel: (613) 525-1836

INSURANCE BROKERS ASSOCIATION ONTARIO

IGA

Michel Ouellett, Prop.

ALEXANDRIA

MENARD LUMBER

BMR

296 Main St., Alexandria

525-4723 or 525-4225

Esso

GARAGE

R&H LAJOIE INC.

Mon. to Fri. 6 to 9:30
Sat. & Sunday 7 to 9

525-2707

Thanks For A Memorable Season!

PHJ BUILDING SUPPLIES

Plenty of Parking Delivery Available

525-3446 or 525-3485

BRAVO GLENS!

THE BOOTIQUE

SHOE STORE

25 Main St. South, Alexandria 525-2934

HATS OFF TO THE GLENS!

ASP

83 Main St., North
Alexandria
525-3620

The Glengarry News

3 Main St., Alexandria

525-2020

WE'RE PROUD OF YOU ALL!

HOPE'S

AUTO PARTS

40 Main St. S. 525-1330

GLENGARRY HONDA

MAXVILLE

Call Pat Landon

347-3950 or 527-2007

THANKS FOR THE SUPER EFFORT!

PAUL L. ROY

Main Street South

525-1479

SunLife OF CANADA

Alexandria is proud of you!

ATLANTIC HOTEL

The Station
Alexandria

FOR A GREAT SEASON



Rideau-St. Lawrence champions

Alexandria Junior B Glens enjoyed their best season ever by winning the Rideau-St. Lawrence Division championship. The Glens eventually lost to Renfrew in four straight games in the Eastern Ontario Junior B Hockey League championship. Kneeling in the front row, from the left are Mike Sauvé, Mario Gauthier, Daniel Brunet, Pierre Cholette, Ross Kraft, John Dullaghan, Luc Lapensee, Leonard Seguin and Andrew McCormick. Standing in the centre row are President Archie Stewart, Mathew Berthiaume, Kelly Cook, Luc Decoeur, Jamie Carbonette, Glen Campbell, Kevin Kamensky, Andre Lapensee and Assistant Coach Ron Ferguson. Standing in the back row are Manager Claude Roy, Marc Sauvé, Claude Gallant, Andrew Meth, Denis Levac, Bob Van Delst, Ron Collier and Coach Peter DeRooy.

Staff photo—Janet Clermont



Glens executive

A number of people from off the ice contributed to the Glens' success this season. The executive and volunteers worked at the Glens' home games in various capacities. Sitting in the front row, from the left are Peter DeRooy, Sheila Campbell, Archie Stewart and Claude Roy. Standing in the back row are Gerry Simpson, Ron Ferguson, Jake Ryan, Leo Poirier and Ron Ouellette. Missing from the photo is Yvonne McDonell.

Staff photo—Peter Conway

SPECIAL THANKS TO OUR TEAM SPONSORS

Alexandria Builders Supplies
Alain Lamarche

Alexandria Restaurant Pizza
Louis Pavlounis

Stewart Plumbing and Heating
Archie Stewart

Roy's Garage (Green Valley)
Roger Roy

The Atlantic Hotel
Duncan and Dwayne Macdonell

Geo. Lanthier & Fils Ltée
Claude Lanthier

Glengarry Transport Ltd.
Gilles Lefebvre

Alexandria Moulding
Guy and Ron Cholette

Priest's Mill Restaurant
Ewen and Agnes McDonald

Tapis Richard Ranger Carpet
Richard Ranger

Glengarry Sports Shop
Gary and Rodney Shepherd

Giroux Sport
Gaetan and Alain Giroux

Alexandria IGA
Michel Ouellette

Hope's Auto Parts Ltd.
A.W. Hope and Sons

This appreciation message courtesy of the following businesses

CHEV-OLDS
TITLEY
ALEXANDRIA, ONT.
Formerly Glengarry Motor Sales Ltd.)
We're No. 1 Because We Try Harder
Hwy. 34, South Alexandria 525-1480 or 347-2436

MEMBER READY MIXED CONCRETE ASSOCIATION OF ONTARIO
GLENGARRY AGGREGATES
AGGREGATES ✦ CONCRETE
We Do Our Level Best
Green Valley Ontario 525-1750

TO THE PRIDE OF THE GLENS!
We're your neighborhood QUALITY Plus Ford Mercury Lincoln Dealers dealer in Alexandria
GLENGARRY FORD LINCOLN MERCURY ALEXANDRIA ONT
Built Ford Tough
Where You, The Customer, Are Always No. 1
Highway 34, South Alexandria 525-3760 or 347-3780

DANIEL'S GAS BAR
Regular - No Lead - Diesel and Propane Gas
1 mile East of Alexandria on Glen Robertson Road
525-1036

Thanks For A Great Season
TO THE TOP NEXT YEAR
MORRIS FUNERAL HOME
Ronald C. Munro (Director)
114 Main St., South Alexandria 525-2772

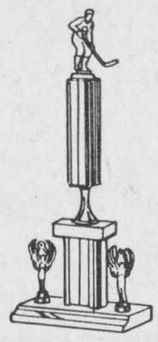
Chico & Jo Trophies
48 Macdonald Blvd.
525-4051

TOWN OF ALEXANDRIA
1884 1984
YOUR FRIENDS & NEIGHBOURS ARE PROUD OF YOU

See The Lady or The Boys at...
Roy's GARAGE (Green Valley) LTD.
PONTIAC BUICK Cadillac GMC Trucks
Green Valley, Ont. 525-2300

WE'RE PROUD OF YOU ALL!
Chambre de Commerce ALEXANDRIA & DISTRICT Chamber of Commerce

A GREAT EFFORT, BOYS!
TROTTIER FARM EQUIPMENT LTD.
Hwy 43, Alexandria
525-3120
Ford FORD NEW HOLLAND

CONGRATULATIONS GLENS!
from
THE TOWN LAUNDROMAT
OPEN 7 DAYS A WEEK
(beside Berry's Pet Food)
83 Main Street North Alexandria

SHARING THE PRIDE!
PRIEST'S MILL RESTAURANT & PUB
Mill Square & Main Street Alexandria, Ont. 613-525-4131

ALEXANDRIA BUILDERS SUPPLIES LTD.
Home Hardware and Building Supplies
Cash & Carry Delivery Available
ALWAYS BETTER SERVICE
Hwy. 34, South Alexandria 525-3151

SALUTING THE GLENS!
Ray Grégoire's
RIVERVIEW DODGE
Chrysler-Mitsubishi-Dodge Cars & Trucks
439 Main Street, South Alexandria 525-4760

PADDY'S Casual Attire LADIES & GENTS
Denis & Gail Abrames
(Proprietors)
8 Main Street North
Alexandria
525-4985

Thanks For The Memorable Season
SHEPHERD'S
Glengarry's Favorite Sports Shop
Garry & Rodney Shepherd
20 years of service
83 Main St., North Alexandria 525-1402

SHARING THE PRIDE!
Sport's BAR AND GRILL
Good Times, Good Friends
GREAT FOOD!
105 Main St., North
Alexandria
525-2128

Glengarry Sports Palace
'You're Tops In Our Book!'
Macdonald Blvd. Alexandria 525-3600

Classified Advertising

Coming Events

MAY Show Festival '88, Vankleek Hill, Saturday, May 21st, 10-5 p.m., Sunday, May 22, noon-5 p.m. Three art shows, craft fair, street festival, entertainment variety show (Sunday) — all free. Plus clothing, Sunday, May 22, 6-11 p.m. features Bruce Golden and Country Gold, VKH Community Centre, $7 admission includes lunch and door prizes.

Church Services

LOCHIEL REFORMED PRESBYTERIAN CHURCH
Lord's Day Service
11 a.m. and 8 p.m.
Bible School 10 a.m.
Wednesday 8 p.m.
Prayer & Bible Study
Tel. 874-2989 40-tf

UNITED CHURCH OF CANADA
Services of Worship
SUNDAY, MAY 15
Alexandria — 9:30 a.m.
Dalhousie Mills — 11:15 a.m.
Glen Sandfield — 10:00 a.m.
East Hawkesbury — 11:15 a.m.
Rev. Colin and
Rev. Pat MacDonald
525-2858 19-1c

Alexandria Alliance Church
SUNDAY
9:45 a.m., Sunday School
11 a.m., Morning Worship
Harmony Glen School
Kincardine Street
WEDNESDAY, 8 p.m.
Prayer Meeting and Bible Study
23 Kenyon St. W.
A warm welcome awaits you
Pastor Tom Felts
525-4899 22-tf
Christian & Missionary Alliance Church

THE ANGLICAN CHURCH OF CANADA
ST. JOHN THE EVANGELIST
Lancaster, Ontario
(In Glengarry Provincial Park off South Service Road)
SUNDAYS
9:15 a.m. - Holy Eucharist
Sunday School & Nursery
THURSDAYS
10:00 a.m. - Holy Eucharist & Bible Study
Rector: The Rev. Roger Steinke
Ass't Priest: The Rev. Peter Crosby
ALEXANDRIA, ONT
(In the Winter Chapel at St. Finnan's Cathedral)
Sundays at 2:30 p.m.
HOLY EUCHARIST 41-tf

Coming Events

GLENGARRY OLD TIME FIDDLERS ASSOCIATION
presents its
SPRING DANCE
SATURDAY, MAY 14
at the
BONNIE GLEN, 9 p.m.
RED ROSE EXPRESS ORCHESTRA
also OLD TIME FIDDLERS
Admission $6 per person
Lunch Included 16-tf

FRATERNITE ALEXANDRIA INC.
BINGO
EVERY FRIDAY
7:30 p.m.
JACKPOT $600
in 6 numbers
* * *
CARD PARTY
THURS., MAY 19
8 p.m.
Lunch and Prizes
Everyone Welcome 19-1c

CHARLOTTENBURGH
RECREATION CENTRE
* * *
* * *
CHAR-LAN
MINOR HOCKEY
AWARDS NIGHT
Friday, May 13
5:30-7 p.m. — BBQ
7 p.m. Awards presentations
* * *
BINGO
Every Tuesday
8 p.m.
Jackpot $250 guaranteed
Everyone welcome
* * *
Good Hall Rental Dates Available
347-2411

CFLG FM STEREO 104.5
presents
THE CARM AUBE BIG BAND
celebrating their
5th ANNIVERSARY
in
"A Spring Rendez-vous"
Nativity Hall, 301 McConnell Ave.
Cornwall
SATURDAY, MAY 14
9 p.m. - 1 a.m.
Advance tickets $5 per person
$6 per person at door
Tickets available from
Liz MacDonald, 525-2531 19-1p

Coming Events

Surprise 70th Birthday Party
for
MARIE DE LOURDES
TAILLEFER GIBBS
on Saturday May 14th
For information
call Diane
525-3143 19-1p

Wedding Reception
in honor of
Lise Paquette
daughter of
Mr & Mrs. Wilfred Paquette
and
Roger Ranger
son of
Mr. & Mrs. Sylvio Ranger
Friday, May 20, 1988
in Maxville
Music by Country Hilltop Singers
Everyone Welcome
For more information call:
527-5361 or 524-2801 19-2p

MAXVILLE & DISTRICT SPORTS COMPLEX
OSIE F. VILLENEUVE ARENA
* * *
WORKOUTS THAT WORK
Aerobic Classes
Tuesday and Thursday
7:30 to 8:30 p.m.
For information call
Susan Cloutier 524-5521
* * *
For information concerning our banquet hall facilities for weddings, mixed parties social gatherings, business meetings, etc., please call
527-5659
Let our experienced staff assist you with catering and entertainment suggestions

Coming Events

RUMMAGE sale continues for the month of May; Wednesday afternoons from 2-5, Saturday mornings, 9-12 noon, Church on the Hill, Kincardine St., Alexandria. 18-4p

OPENING dance at Glengarry Golf on Saturday, May 21. Music by Brigadoons. 18-2c

THE Coast to Coast Canadian Calorie Counters — the Proud Glengarrians of Maxville Branch, say to your friends, Spring into Shape. We meet every Tuesday evening at the Maxville Manor at 6:30 p.m. #598, District #5, Tel. 527-5499 or 527-5701. 18-2p

Campbell & Gretta MacDonald,
Dalkeith
and
Robert & Jean McIntyre, Priceville
invite you to join with them
at
the wedding reception of
Marjorie MacDonald
and
Ken McIntyre
in Maxville on Saturday, May 21st
Music by Celtic Country 19-2p

MARTINTOWN COMMUNITY CENTRE
BINGO
Monday, May 16
8 p.m.
Everyone Welcome
* * *
Martintown Public School
35th anniversary
Saturday, May 21
Open House
2 p.m.-4 p.m.
Beef & Pork BBQ
4 p.m.-6 p.m.
at the
Martintown Public School
Dance, 9 p.m.-1 a.m.
Martintown Community Centre
Music by McMartin's Fiddle
* * *
Banquet hall available for rental
Tel. 528-4801
or 931-2069 19-1c

MEETING OF THE
CHAR-LAN SCHOOL COMMITTEE
on
Monday, May 16, 1988
at
7:30 p.m. IN THE SCHOOL LIBRARY
All Parents Welcome! 19-1c

SPRING CONCERT 1988
presented by: E.S.R. Glengarry D.H.S.
Featuring: Grade 9 band
Jr. Band
Sr. Band
Jazz Band
Choir
Small Ensembles
MAY 17, 18 at 8 p.m., St. Finnan's Cathedral
Tickets can be obtained in advance from Band Members
Students & Senior Citizens, $1.50; Adults $2, Students with Student Card, $1.50 18-2c

MacCulloch School of Dancing
MACCULLOCH DANCERS
PRESENT
THE 34TH ANNUAL
DANCERS REVUE
A TRADITIONAL FOLKLORIC CONCERT
TAGWI HIGH SCHOOL, AVONMORE
MONDAY MAY 16 AT 7:30 P.M.
GLENGARRY DISTRICT HIGH SCHOOL, ALEXANDRIA
WEDNESDAY MAY 25 AT 7:30 P.M.
TICKETS $2.00 AVAILABLE AT THE DOOR 19-2c

MARTINTOWN PUBLIC SCHOOL REUNION
SAT. MAY 21, 1988
OPEN HOUSE: 2 p.m. to 4 p.m.
BEEF & PORK B.B.Q. 4 p.m. to 6 p.m.
AT SCHOOL
DANCE: 9 p.m. to 1 a.m.
with Mac Martin, Fiddler
Martintown Community Centre
B.B.Q. & Dance $12.00 adult
Public School $6.00
Pre-School—FREE
Dance tickets only: $5 couple
Tickets must be purchased by May 13, 1988
For tickets call school 528-4423
Carol-Ann Ross 528-4635 18-2c

Coming Events

WEDDING RECEPTION
in honor of
PATRICIA
daughter of Kathleen MacCulloch
and
GARY
son of Rheal and Annette Menard
on FRIDAY, MAY 13
in Glen Walter
Music — Night Vision
Lunch Served *Everyone welcome* 18-2p

WEDDING RECEPTION
in honor of
SHARON KAHLENBERG
and
BRIAN MacLENNAN
ON
SATURDAY, MAY 14
at 9 p.m.
in Alexandria
for more information
Tel: 874-2027
Everyone Welcome 18-2p

GLENGARRY SPORTS PALACE
Tel. 525-3600
THURSDAY, MAY 12
BINGO
8:00 p.m.
Jackpot $1,200
in 5 numbers
11 regular games at $25
3 regular games at $50
6 specials 50/50
1 Winner - Take-All
Proceeds to Jr. B Glens Hockey Team
Note: Bingo played on hard cards using chips
MINIMUM CHARGE $1.00
Reg. Cards 7 for $1.00
15 Cards for $2.00
Specials 7 for $1.00
15 Cards for $2.00
* * *
SUNDAY BINGO
Sunday, May 15
Starts 7:30 p.m.
14 games at $25
1 game at $250
6 games at 50/50
1 Winner Takes All
proceeds to go to the ADMHA
Extra Cash Prizes 19-1c

Coming Events

Bazaar & Bake Sale
Bingo
Arts & Crafts
White Elephant Table
Books & Plants
Nearly New Articles
at Sacred Heart Parish Hall
on
Saturday, May 14
1 to 9 p.m.
Sponsored by Daughters of Isabella
Everyone Welcome 19-1c

The Glengarry Highland Society
presents
A CEILIDH GAELIC GALORE
with
The Toronto Gaels
Lancaster Legion Hall
Sat., May 21 at 8 p.m.
Admission: $6 Lunch
Tickets at Priest's Mill and Danskins 19-2c

BONNIE GLEN
525-3078 or 525-2646
FRIDAY, MAY 13
Mixed party in honor of Laura Deguire and Michel Brossoit. Good music. Everyone welcome.

SATURDAY, MAY 14
Glengarry Fiddlers annual spring dance. Refer to ad in coming events.

FRIDAY, MAY 20
You are cordially invited to a wedding reception in honor of Chantal St. Denis, daughter of Mrs. Andre St. Denis of Alexandria and Carl Larocque, son of Mr. & Mrs. Jean Maurice Larocque of Hawkesbury. Lunch, good music, everyone welcome. 19-1c

GLENGARRY DISTRICT HIGH SCHOOL'S
MUSIC DEPARTMENT
PRESENTS
A FREE CONCERT FOR THE PUBLIC
ON FRIDAY, MAY 13
8:00 P.M.
IN THE SCHOOL CAFETERIA
FEATURING
CHORAL AND BAND GROUPS FROM PAINT BRANCH HIGH SCHOOL, WASHINGTON, DURING THEIR EXCHANGE VISIT WITH GLENGARRY. 19-1c

Coming Events

DEMOLITION DERBY
at
Maxville Fair
SAT. (night) MAY 28
Top Prize Money
Call Entries In Early
Limited Number
Phone Maxville
527-2003 15-5c

NOTICE OF ANNUAL MEETING
The Glengarry Association for the Mentally Retarded Inc. will be holding their Annual Meeting on Wednesday, May 18, 1988 at 7:30 p.m. at the Don Johnson Building, 332 MacDonald Blvd., Alexandria, Ontario.

Agenda items will include elections for the Board of Directors for 1988-89 and voting on the name change for our Association.

Guest speaker: Rick Tutt from the Ontario Association for Community Living will be talking about current trends and give an update on O.A.C.L.

Refreshments will be served. 19-1c

HERITAGE VALLEY
ARTS, CRAFTS & ANTIQUE GLASS
SHOW & SALE
MAY 13, 14, 15
FRI. & SAT. 10 a.m. - 9 p.m.; SUN. 10 a.m. - 5 p.m.
CORNWALL CIVIC COMPLEX
125 Artists & Artisans Participating
FREE ADMISSION DAILY DOOR PRIZE 19-1p

CLASSIFIED

Only $3.30

(20 words)
2nd week 50¢ less
RATES

General Classified—$3.30 for 20 words, plus .10 for each additional word.

Births, Found, Weddings, Graduations, Anniversaries (50th and over) will be accepted free, with picture.

Classified Display—36¢ per agate line. We reserve the right to place all advertising under the appropriate classifications.

Box Numbers—$5.00 per week (includes Box), c/o The Glengarry News, Box 10, Alexandria, Ontario K0C 1A0.

Deadline for advertising: Monday, 3 p.m.

ALL ADS MUST BE PAID FOR IN ADVANCE

Coming Events

EUCHRE, Friday, May 13 at 8:15 p.m., Anglican Hall, Vankleek Hill. Sponsored by the Barb Church, 50/50 draw. 19-1p

THE family of Mrs. Ella Hay cordially invite you to join her at the "Priest's Mill" on Mill Square and Main for a piece of her 80th birthday cake and to receive your best wishes. No gifts, thank you. Between 2 and 4 p.m., Saturday, May 14, 1988. 19-1p

Wedding Reception
in honor of
MYRLE HENDLE
daughter of
Mr. and Mrs.
George Hendle and
TIM WHEELER
son of
Helena Wheeler
and the late Vincent Wheeler
SATURDAY, MAY 21st
at Cornwall Golf and Country Club
Everyone Welcome
19-2p

MIXED PARTY
in honor of
SANDRA COPE
and
MIKE WENSINK
on
SATURDAY, MAY 14
from 9 p.m. to 1 a.m.
Maxville, Ont.
Music—DJ
Everyone Welcome
18-2p

FUN NIGHT
THURSDAY, MAY 19, 1988
Learn to Square Dance
Perfect couple recreation
for fitness and health
Meet and Mix with people
Try it you'll be glad you did!
STARTS AT 8:00 P.M.
Sacré Coeur Parish Hall
For more info
tel: 525-2368
19-1p

ROYAL CANADIAN LEGION
ALEXANDRIA BRANCH #423
GENERAL MEETING &
INSTALLATION OF OFFICERS
SUNDAY MAY 15th at 2:00 P.M.
19-1c

Fashion Show will be held at St. Mary's School in the school gym at Green Valley Saturday, May 14 and Sunday, May 15 starting at 1:00 p.m.
Clothes for any occasion
Fashions from Gilon
Your hostess:
Claudette Lapierre
19-1p

WEDDING RECEPTION
in honor of
EVELYN
daughter of Mrs. Dougald MacMillan
and
JEFF
son of
Mr. and Mrs. Ray Newton
on
SATURDAY, MAY 21
in
ST. BERNARDIN, ONT.
For more information
Tel: 525-1069
Everyone welcome
19-2p

Entertainment

CHEZ PAUL HOTEL
Dalhousie, Que.
ROCK'N ROLL
Dance
EVERY FRIDAY NIGHT
Music by
"Jake at Work"
Everyone Welcome
14-tf

ST. EUGENE HOTEL
St. Eugene, Ontario
FRIDAY & SATURDAY
MAY 13 and 14
Entertainment by
SHIRLEY HOGAN
Country & Western
Everyone welcome
19-1c

Births

MUNRO — Ron and Janice are pleased to announce the birth of their son, Jeffrey Ross, weighing 8 lbs. 11 ozs., on Wednesday, April 27, 1988 at Hawkesbury General Hospital. A brother for Ashley. Proud grandparents are Arnold and Sheila Munro and Arnold MacDonald.

KEUSCH — Cornel and Janet are proud to announce the arrival of their son Matthew on Tuesday, April 19, 1988, 8 lbs. 10 ozs. A sister for Rebecca and Christy.

McMECHAN — Roger and Leslie (nee Casey) are proud to announce the arrival of their daughter Catharine Jean on Saturday, April 9, 1988, weighing 7 lbs.; a sister for Casey, in Sedgewick, Alberta. A very happy grandmother, Jean Casey, in Calgary, Alberta.

MacDUFF — Michael and Dawn (nee Nixon) welcome with love the birth of their second child, a son, Brodie Michael, on Friday, April 29, 1988 at 6:31 a.m., weighing 9 lbs. 9 1/2 ozs. at Riverside Hospital, Ottawa. A little brother for Kelly. Happy grandparents are Percy MacDuff, and Horace and Betty Nixon. Brodie is the 11th great grandchild for Mrs. Margaret Nixon of Vankleek Hill.

BOURBONNAIS — Gilles and Sylvie (nee Theoret) are proud to announce the arrival of their first child, a girl, Anik, weighing 5 lbs. 2 ozs., on Tuesday, April 19, 1988 at Hotel Dieu Hospital. Proud grandparents are Mr. and Mrs. Joseph Bourbonnais of North Lancaster and Mr. and Mrs. Lucien Theoret of Alexandria.

McKAY-GRANT — Catherine and Hugh are pleased to announce the arrival of their second child, a daughter, Blair Alexandra, a sister for Leah, born Thursday, April 21, 1988 at Lakeshore General Hospital.

Cards of Thanks

PROULX — The family of the late Yvonne Proulx wish to express their sincere thanks to relatives and friends for flowers, mass cards and visits to the funeral home. Special thanks to the Community Nursing Home, Glengarry Memorial Hospital, Munro and Morris Funeral Home, and to Father Vaillancourt of Glen Robertson.
—The Proulx family. 19-1p

Misc. Sales

YARD sale on Saturday and Sunday, May 14 and 15, in Green Valley. Dishes, chairs, tables, dressers, clothes, crib and mattress, oil lamps, jars, bottles, bikes, knick-knacks, jewellery, china cabinet, collectables. (Watch for signs.) 19-1p

YARD sale: cabinet stereo, mattress and headboard, toys, bicycle, drapes, clothes, coffee tables, and many more. All in good condition, Saturday and Sunday, May 21 and 22 from 9 a.m. to 6 p.m., 2 km west of Bonnie Glen on Hwy. 43. 19-2p

GIANT GARAGE SALE
SATURDAY & SUNDAY
MAY 21 & 22
7 a.m. to 5 p.m.
Glen Robertson Road
7 miles east of Alexandria
2 miles west of Glen Robertson
Follow signs
4 households
Information: 874-2499
19-2p

GARAGE SALE
Saturday, May 14
10 a.m. to 3 p.m.
3 miles west of Hwy 34
on 1st of Kenyon
Corner of Glen Roy sideroad
19-1p

GARAGE SALE
(moving)
MAY 14
(dawn to dusk)
BETWEEN FINCH & AVONMORE
ON SHAVER RD. (South of Hwy 43)
Good Colonial Chesterfield and Chair; China Cabinet & lots of other furniture; 100 thermal windows (31×35); Desks; Fancy Glass, Royal Doulton and other china; Robert Bateman Prints; 2,000 Paperback books (nearly new, no Harlequins); 100 glass insulators; Jaguar Car Motor (complete); 2 cattle watering tanks; Clippers, halters, etc.; Older stainless milk bulk tank; John Deere 48" hydraulic blade; Quantity of steel pipe; 4 squares 4×4 steel siding (new); 32 sheets 8' red steel siding; and lots more.
For more information call:
N. Rumer...346-2389
19-1p

Entertainment

KING EDWARD HOTEL
Apple Hill
featuring
Neil C Steele
Country Music
Saturday, May 14
9 p.m. - 1:00 a.m.
and
Sunday, May 15
4:00 p.m. - 11:00 p.m.
SUNDAY SUPPER
Roast Beef $5.00
Chip Stand Now Open
for the season
FRI., SAT. & SUN.
May 13, 14, 15
YARD SALE
19-1c

Cards of Thanks

MILGATE — A very sincere thank you to my family and friends for the phone calls, cards and flowers at the time of the sudden passing of my dear husband, Glen. A very special thank you to my wonderful family and Rev. Karen Hincke for their love and support. You will never know how much it meant that you all came to be with me on that tragic Saturday night — it made that lonely plane trip home a little easier. Your bouquets of flowers were so beautiful. Knowing your love is with me is helping in the recovery from the loss of Glen and Ricky. Your many acts of kindness will never fade from my memory. A very grateful
—Catherine Milgate,
Manning, Alberta. 19-1p

MacLEOD — I would like to thank all my relatives, friends and neighbors for the visits, lovely flowers, and cards which I received while I was a patient in Cornwall General Hospital. Many thanks to all the nurses and Dr. Haythornthwaite and Dr. Roman for their wonderful care and attention.
—Karen MacLeod,
Dalkeith. 19-1p

MacDONALD — My heartfelt thanks for the excellent care received at the Glengarry Memorial Hospital, while I was a patient there. Special thanks to Dr. Jaggassar, and the clergy. I also sincerely thank my relatives, friends and neighbors for their assistance, prayers, visits, cards, messages and best wishes.
—Christena MacDonald. 19-1p

DIETEL — We wish to express our heartfelt thanks to friends and neighbors for their many acts of kindness extended to us during our recent loss of a dear husband and father, Joachim. The messages of sympathy, visits to the funeral home, cards, floral tributes and donations of food were greatly appreciated. Special thanks to Glengarry Memorial Hospital, Dr. Roman, the Munro Funeral Home, Pastor Steven Olsen, organist A. MacQueen, Maxville Presbyterian Church and the generous ladies who served the lunch.
—The Dietel family. 19-1p

In Memoriam

BENTON — In loving memory of a dear husband, Donald, who passed away May 13, 1983.
In a silent little graveyard,
Not so very far away,
I left the one I dearly loved,
Five years ago today.
No one knows how much I miss him,
For no one sees me weep,
But many silent tears are shed,
While others are asleep.
I like to think when life is done,
Wherever heaven may be,
That you'll be standing at heaven's gate
Up there to welcome me.
—Always in my heart,
wife Pauline. 19-1p

Lost—Found

FOUND — bag of laundry at the Alexandria Laundromat. Owner may claim by identifying items. 19-n/c

Articles for Sale

COLOR 26" TV and matching stereo (colonial style); box spring and mattress and headboard, 39"; box spring and mattress and headboard, 49" (colonial style). Good condition. After 6 p.m. Tel. 525-1260. 18-2p

BRENTWOOD washing machine, 3 yrs. old, good condition; Berkeley jet pump 3/4 h.p.; 2 galvanized water tanks. Tel. 347-7569. 18-2p

WANTED — weed-brush cutter, 5 to 6 foot tractor p.t.o. rotary type. Buy — sell — trade like new car and light-truck tires. Glengarry Surplus, open seven days till sundown. Tel. 525-3864. 18-3p

LIQUIDATION SALE
on all
FISHING GEAR
Everything Must Go!
Boats, Oars, Outboard Motors
4 hp $400, 6 hp $400, 7 1/2 hp $700
Can be seen Sat. & Sun.
8 a.m. to 5 p.m.
Fishing gear can be seen from
6 p.m. to 8 p.m.
Henri Pilon, 204 Chemin de Lanse
Rigeau, Qué. J0P 1P0—514-451-5534
16-4p

HARDWOOD / FLOORING
CABINET / DOORS
KILN DRIED / LUMBER
SOURCE WOOD
PRODUCTS LTD.
CORNWALL
932-5300
10-26c

WHITE PINE
LUMBER
Rough and Dressed
Quality Pine
Solid Pine Doors,
Panelling and Mouldings
(non jointed)
Top quality kiln dried
hardwood oak, birch,
maple and cherry
Select cedar panelling
and decking
Ken Alexander
525-3040
34-tf

Articles for Sale

PIANOS! Selection of beautifully restored and reconditioned pianos from $988. Delivery included within 100 km. Service guaranteed. Al's Piano Shop, Tel. (613) 932-1825. 15-tf

FOR sale: new and used lumber and building material, concrete reinforcing mesh, bath tubs, air conditioners, trim, windows, doors, 4" land tile, steel I beam, fireplace insert, aluminum siding, electrical wiring, etc. Tel. 874-2018 after 4 p.m. 16-4p

PEARL drum set, 5-piece, Zildian cymbals, cowbell, woodblock, heavy-duty hardware, immaculate condition, $600 n.e.g.; small stereo Lloyds, phono, cass., AM-FM, 30W speakers, new, $50. Tel. 525-3383 (nights). 18-2p

WICKER loveseat, 2 arm chairs, and coffee table, reg. $595, now $449. Contact McLaughlin Antiques, Hwy. 34, Lancaster, Tel. 347-3468. 18-3c

TRAILERS for sale, 14 ft. to 32 ft. long trailers with or without camping lots. Some have added on porches or veranda. Choice camping lots available, Cameron Point Campsite, Tel. 931-1516. 18-4c

VACUUM cleaner, GE, $50; hand pump, cast iron, new, $30; electric fencer, solid state new, $60 or best offer. Tel. 527-2217. 18-3p

PIANO, Newcombe, excellent tone, beautiful birdseye walnut cabinet, completely restored and reconditioned. Others to choose from, Al's Piano Shop, Tel. (613) 932-1825. 18-4c

5-piece bedroom set, also 5-piece colonial kitchen set, table and 4 chairs; wall unit in solid oak; prom dress size 9-10, light blue satin. Tel. 525-3348. 18-2p

WOOD burning furnace for sale to heat water in a swimming pool. Call 525-2315. 18-3p

TRUCK camper, 15', all equipped, very good condition. Tel. 525-1231, Carmel Sabourin. 18-2c

RALPH Connor books — scarce titles for sale include Gwen Idyll of the Canyon, Recall of Love, The Angel and the Star, The Dawn by Galilee, The Settler, The Life of James Robertson D.D., Postscript to Adventure, an autographed copy of The Major and others. Contact Gordon Winter, Maxville. 18-2n/c

APPLIANCES, fridges, furniture and antiques. Tel. 525-1738. 18-4p

DEEP freeze, fridge and furniture. Tel. 525-1738. 18-4p

FOR sale: RCA victrola, floor model, in excellent condition. Tel. 347-3519. 18-2p

17 cu. ft. freezer for sale, good condition, changing for smaller unit, $150. Tel. 347-3550. 18-2p

WOODSTOVE Harthex (new) $325; broiler oven with rotisserie, $60; glass showcase, 3x4 feet, $75; Contax 139 camera, many contax lenses. Call 525-2115. 18-2p

RECONDITIONED appliances for sale with warranty; also home service on all major appliances. Call after 5 p.m., 525-4520. 19-3p

27-ft. swimming pool, filter and pump, good condition; deck 13x14' and deck around pool, all for $500. Tel. 874-2256. 19-2p

GE washer, record player, tables. Tel. 525-3612. 19-1p

HOUSEHOLD articles for sale including furniture. Moving June 1st to apartment. Best offer. Tel. 525-4495. 19-1p

58 patio blocks, 2'x2', grey and pink, $200. Tel. 525-1772 after 5 p.m. 19-1p

VERY clean sofa with two matching chairs and tables. Tel. 525-1801. 19-1p

FOR sale: beams, logs, barn lumber. Tel. 347-3273. 19-1p

PAINT SALE
$5.99 and up
Assorted colors of
mistint, aluminum
$19.95 - 4L, Saturdays only
East of Glen Robertson
TEL. 874-2035
19-3p

GAS TANKS
for
Cars and light Trucks
Reconditioned with
Warranty
Available now at
ASP
431 Main St., South
Alexandria
525-3620
40-tf

LANCASTER
FLEA MARKET
Best Prices Around For
New Furniture, Colonial Dining Room Sets, Corner Cabinets, Sideboards, Dropleaf Tables, Day Beds, Sofas, Hide-A-Beds, Wicker Dining Room & Living Room Sets.
Used Furniture & Appliances of all types.
Antiques, Picture Frames, Dishes, Ten pce. Dining Room Sets.
Drop by
for the Best deals in Town
Something for Everyone
Dealers Welcome
Call now for the Best Spots
Low Rates
347-3468
19-4c

BUILDING MATERIALS
Aspenite 3/4, 5/8, 7/16
2x4's and 2x6's, cash & carry only
Good Prices
R. McLAUGHLIN ANTIQUES
Hwy. 34
1/4 mile north of Lancaster Village
TEL. 347-3473
19-3c

Articles for Sale

HONEY pots, jam pots, pitchers for maple syrup — all handmade in stoneware at the Apple Hill Pottery, south and west of Apple Hill. Tel. 528-4329. 19-1p

FULL length pink satin bridesmaid dress, size 5/6. Call 525-2015. 19-1p

PING-PONG table for sale, good condition. Tel. 347-7530. 19-1p

FOR sale: picnic table and swing, love seat and chair, 149 Dominion St. S., Tel. 525-2411.

DMTD self-propelled lawnmower; small trailer for riding mower, children's lawn chairs. Tel. 874-2992. 19-2p

24" girls Narco bike, like new; 1/2 h.p. jet pump with foot valve; cedar strip canoe; 60x24x36" aquarium. Tel. 525-1953. 19-2p

PLYWOOD super special: 3/8" spruce $10.95; 1/2" $13.49; 5/8" $15.95; 5/8" tongue and groove $16.60; 3/4" $19.95; aspenite 7/16" $5.95; unbeatable prices on windows. Tel. (613) 764-2876. 19-tf

FOR sale: Colonial plaid chesterfield set, almost new. Call between 5 and 7 p.m. Tel. 525-2031. 19-1p

SWIMMING pool with deck, 16x24, aboveground, new liner; dismantled, ready to go. Tel. 527-2052. 19-1p

LUKE'S RV Service and Parts, 27' Empire, 26' Bellevue, 17' Prowler, 27' Prowler with awning and kitchenette, 26' Glendette with add a room, can be seen at Cameron's Point, 1980 tent trailer sleeps 6. For information call 931-2269. 19-2c

1979 camper, Rover, liteweight dual wheels, awning, 3-way fridge, stove, furnace, mint condition, asking $4,500. Call after 5 p.m., 525-3191. 19-2p

LIVING room couch and chair, and coffee table, $65. Tel. 347-2771. 19-1p

SELF-PROPELLED lawnmower, like new, 22" cut. Tel. 525-1819. 19-1p

ONE 26" color TV; one 14" color TV. Both in mint condition. Tel. 525-1199. 19-1c

OCCASIONAL tables, round and square, oak armchairs, liquor cabinet, oak showcase, app. 4x6', bench seat for van, milk cans clean, 200 gal. diesel fuel tank with pump, upright scales. Tel. 874-2659. 19-1p

ELECTRIC stove for sale, good condition, $100 or best offer. Call after 6 p.m., Tel. 874-2582. 19-2p

Vehicles for Sale

USED VEHICLES
CARS & LIGHT TRUCKS
1983 Nissan Stanza, 2-dr., 5-speed, man., PS & PB, AM/FM, very clean
1979 Cadillac D'Elegance, fully loaded
1979 Pontiac Lemans station-wagon, auto., PS & PB
1979 Chevette **SOLD**
1973 MG convertible
TRUCKS
1987 GMC 1/2 ton, short box PS&PB, only 10,000 km
1983 Ford Ranger Pick-up, standard, PS & PB with cap, safety
1980 GM 1/2 ton pick-up, 6-cyl., standard, PS, air
1979 Chev Pick-up, 305, auto.
1—Motorcycle, Kawasaki 400 cc, mint condition
1—Car utility trailer
TROTTIER
SALE CENTRE
525-1925
after 6 p.m.
Bob-525-3053 Fern-525-2727
Hwy. 34, South Alexandria

Vehicles for Sale

1973 Lincoln Continental, parts only. Tel. 347-2414. 19-1p

1982 Yamaha Exciter, 250 cc, A-1 condition, engine overhauled, $900. Tel. 874-2703. 19-1p

1982 Yamaha Maxim 550, new chain and tires, certified, excellent condition, $1,200. Tel. 347-3343. 19-1p

1976 Toyota Corolla 2-dr., PS/PB, console Toyotomatic, 85,000 m., $500 or best offer. Tel. 525-2286. 19-3p

NEW 1987 Honda Fourtrax 350, 4x4, all equipped, M.L.S. was $5,999. Sale price only $4,795. Just 4 left. Shepherd Motors, 525-1406. 19-2c

1986 Toyota Camry 4-dr. sedan, auto, PS&PB, AM/FM cassette, only 34,000 km, like new, must be seen, CAA award winner of the year, Highland Motor Sales, Maxville, Tel. 527-2735 or 347-3950. 19-1c

1984 Toyota Celica 2-dr. liftback, 5-spd., PS&PB, AM/FM cassette, very clean, #1816B, Highland Motor Sales, Maxville, 527-2735 or 347-3950. 19-1c

1985 Toyota Tercel, 4-spd., excellent condition, Highland Motor Sales, Maxville, 527-2735 or 347-3950. 19-1c

ONE owner car, 1980 Firebird V-8, 301 automatic, PB,PS, radial tires, AM/FM radio, low mileage, cheap for cash. Call after 7 p.m., 525-2513. 19-2p

1981 white Pontiac Parisienne, fully equipped, very good condition. Tel. 525-2319. 19-1p

1974 GMC pickup for sale, mechanically sound, needs body work; asking $500; also 1979 Pontiac 3-seater stationwagon. Tel. 347-2928. 19-1p

1981 Chevette auto., good condition, $1,000 or best offer. Tel. 525-2409. 19-3p

750 Suzuki, excellent, $500. Tel. 346-2340. 19-2p

'81 GM 3/4-ton van and p.s.,p.b. 305 motor; also Honda motorbike, new condition, 70 c.c. Tel. 874-2659. 19-1p

ASPEN Dodge wagon 318, new front and rear brakes, new battery, good running order, $500 negotiable. Tel. 347-2741. 19-2p

1981 Kawasaki KZ 550, $650, Motocross helmets, boots, pants, chest protector, ask for Marc after 6 p.m. Tel. 525-2017. 19-2p

1979 Mercury Ford Marquise. Tel. 525-4272. 19-1p

1981 Toyota Celica, good condition, highway driven, $1,250. Call evenings, 347-3516. 18-2c

1985 red Fiero, 4-cyl., 5-speed, 32,500 km, summer driven, mint condition. Tel. 525-1346 after 5 p.m. weekdays. 18-2p

HONDA
Today's answer.
GLENGARRY'S CHOICE
Select Pre-Owned Cars
All with 6 month, 10,000 km WARRANTY
1986 PRELUDE
5-speed P sunroof, high power stereo, lady driven, clean.
1985 BRONCO II 4x4
6-cyl., auto. O.D., PS/PB, AM/FM/cass, mint.
1984 HONDA ACCORD LX
Auto., PS/PB, cruise, AM/FM, 4-dr., showroom cond.
1984 CHRYSLER E CLASS
4-cyl., PS/PB, air, loaded, sharp.
1983 HONDA CIVIC
4-spd., 3-dr. HB, penny saver.
Contact: PAT LANDON at
GLENGARRY HONDA
MAXVILLE
347-3950 or 527-2007

Roy's GARAGE (Green Valley) LTD.
PONTIAC
BUICK
Cadillac
GMC Trucks
GREEN VALLEY, ONT. 525-2300
(Cornwall Area) 347-7312
USED CAR CLEAR-OUT SPECIAL
UNDER $1,000.00 (as is)
1980 DODGE OMNI, 4-dr., 4-cyl. #8-058B $875
1978 PONTIAC Parisienne, 4-dr., V-8, auto., PS & PB #8-154B $975
UNDER $2,000.00 (as is)
1982 PLYMOUTH RELIANT, 4-cyl., 4-dr., auto. #7-473B $1,982
1981 MERCURY Capri, 2-dr., 4-cyl., 4-spd., #8-258B $1,981
1983 HONDA CIVIC, 4 dr., 4-cyl., 5-spd. #8390 1/2A $1990
ALSO
1986 ACADIAN, 2-dr., 4-spd., 4-cyl., low mi., 1 owner #8-074A $4989
1985 PONTIAC Parisienne stationwagon, fully equip'd, air #8-498A $10,985
1985 PONTIAC 6000 STE, 4-dr., fully equip'd, air #8-401A **SOLD** $11,260
1984 PONTIAC Sunbird, 4-dr., stationwagon #8-175B $4,444
1984 PONTIAC Bonneville, 4-dr., auto., PS & PB #8-163A $6,984
1984 ACADIAN, 4-dr., radio, 4-cyl. #8-083B $3,870
1982 PONTIAC 6000 LE, 2-dr., fully equip'd, 1 owner, clean car #8-196A $5,982
THIS WEEK'S SPECIAL
1983 GMC S-15 PICK-UP
V-6, standard (4-speed), PS & PB, only 49,000 km #8-2001/2A
$5,555
Late-Model Used Units
from 1981 to 1987
Choose from 42 Passenger Cars and Light Duty Trucks

Poultry-Livestock

REGISTERED Quarterhorses, English and Western, sound, gentle, money back guarantee. Tel. 674-2946. 14-13c

Marine

14-ft. Thundercraft boat for sale. Tel. 525-1231. 18-2c

1985 Cavalier Doral boat, well equipped, $28,500. Tel. (514) 267-9970 after 9 p.m. 19-2p

18' Grady White wood inboard/outboard good 4-cylinder Mercury engine stern-drive, needs repair, $700 or best offer; trailer included. Tel. 347-3338 after 6 p.m. 19-2p

dan's place MARINA

BOATS
MOTORS
TRAILERS
WANTED FOR RESALE
Leave your unit with us. We will evaluate it, at a fair market value, and sell it for you on commission. We must see the unit here to evaluate it.
Our Service Dept. & Marina
Open 7 days a week
8 a.m. to 7 p.m.
DEALER FOR
Johnson
OUTBOARD MOTORS
EZ LOADER
BOAT TRAILERS
DORAL
BOATS
South Lancaster, Ontario
613-347-2098

Vehicles for Sale

1980 Pontiac Firebird, V-8, auto., AM/FM cassette, in good condition, asking $2,800 or best offer. Call after 6 p.m., 525-3368. 17-3p

1983 Honda CX650 V-twin 673 cc liquid cooled shaft drive and pro-link only 6,636 km. Very clean, $2,500. Call Stephane at 525-3692. 18-2c

HONDA 500 motorbike sell at $500 or trade for anything reasonable. Tel. 932-3685. 18-3c

1980 Pontiac Sunbird, 4-spd. standard, 49,181 km, AM/FM cassette, $550 as is. Tel. 525-2877 after 4. 18-2p

1981 Pontiac Sunbird with safety check, PS,PB, auto., trans., AM/FM radio etc., low mileage, in excellent condition. Tel. 525-4983. 18-3p

1983 Kawasaki LTD 550, 4-cylinder driveshaft, k.m. 11730; windshield and backrest, $1,500; trailer 6x8 box; good condition. Tel. 525-2456. 18-2p

KAWASAKI 600 ninja, 4,200 km, $5,000 or best offer. Ask for Claude, Tel. 525-2993 after 4 p.m. 18-2p

Riverview
DODGE CHRYSLER
Used Car Savings
on our
ALEXANDRIA LOT

'88 DODGE Colt 'E', 2-dr., hatchback, 5-speed man., AM/FM radio, low miles
'87 OMNI, 4-dr., hatchback, 5-speed man., AM/FM cassette
'86 CHEVETTE, 2-dr., hatchback, auto., AM/FM, 4-cyl., low, low miles
'86 PONTIAC ACADIAN, 4 dr., auto, P.S., AM/FM radio
'85 HYUNDAI Pony, 4-dr., 5-speed man., AM/FM cassette
'83 PLYMOUTH CARAVELLE salon, 4-dr., auto., PS & PB, AM/FM radio, low, low miles
'83 BUICK SKYLARK, 4-dr., fully loaded with air **SOLD**
'83 BUICK CENTURY, 2 dr., auto., PS & PB, AM/FM stereo with cassette **SOLD**
'82 CHRYSLER CORDOBA, 2 dr., auto, PS & PB, AM/FM radio, 1/2 vinyl roof
'78 CHRYSLER LEBARON, 4-dr., auto., PS & PB, AM/FM radio
'78 OLDS CUTLASS SUPREME stationwagon, auto., PS & PB, AM/FM, good solid car

TRUCKS
'86 FORD F-150 1/2 ton pick-up, PS & PB, radio
'85 CARAVAN SE, 7 passenger, air, auto., PS & PB, AM/FM cassette
'85 DODGE Mini-Van, auto., PS & PB, AM/FM stereo
'84 DODGE D-100 Pick-up, auto., PS & PB, 6-cyl., 52,000 mi.
'83 CHEV 1/2 ton pick-up, auto, AM/FM stereo, PS & PB
'79 DODGE VAN customized, auto., PS & PB

Riverview
DODGE CHRYSLER LTD.
Main St., South
Alexandria, Ont.
525-4760 or 347-3723

Poultry-Livestock

FOR sale: yearling replacement Simmental and Limousin heifers; also wanted pasture for 3 Hereford cows with heifer calves at foot, 15 to 40 beef cows with calves at foot. Call Dick 525-3409 or Henry 525-4913. 17-3p

REGISTERED Limousin bull, 650 lbs., sired by Knolland Reality. Tel. 525-4286. 18-2p

TWO yearling stocker bulls, one Maine Anjou-Simmental cross, one Hereford-Simmental cross. Tel. George Crites, 527-5393. 18-3p

2 colts, 2 registered half Arabian, one 2 year old also one 1-year-old. Tel. 932-3685. 18-3c

1-yr.-old bull for sale. Tel. 525-2067. 18-2p

BUCKSKIN mare for sale, 7 years old, English trained. Tel. 347-2697. 19-1p

SHOW quality Anglo yearlings to 3 years, brood mare in foal. Tel. 527-2052. 19-1p

SHEEP for sale. Tel. 525-1210. 19-1p

8 Leghorn laying hens, 1 year old. Tel. 525-3578. 19-1p

FEMALE goats and kids for sale, Toggenburg and Nubian. Tel. 525-2886. 19-1p

Farm Produce

CLEANED barley, good for seed, $9 per 100 pounds; also ground barley, $6 per 100 lbs. Phone G. Wells, 933-1163 or 931-1850. 12-9p

DRY stove and campfire wood for sale. Tel. 347-2530. 17-tf

1987 Honda 4-track 250X 4-wheeler, asking $2,600, negotiable, call after 5 p.m., 525-1775. 18-2p

40 acres of standing hay for sale, alfalfa and treefoil. Tel. 528-4404. 18-2p

GROUND feed, oats, barley, wheat, shelled corn mixed. For dairy, beef, goats, poultry, $7 per hundred, your bags. Tel. George Crites, 527-5393. 18-4p

FOR your planting needs, I have on hand large selection of certified forage seed, Magnum alfalfa or blended mixes. Also Funk seed corn-grain silage or sweet corn. Arnold MacRae, Tel. 874-2327. 18-2p

CEDARS for hedge starting at 2 feet up to 12 feet. Tel. 874-2531. 18-3p

FOR SALE
Soya Beans
Bicentennial
and
Evans
Certified Seed
Call 527-5679
18-2p

Vehicles for Sale

GLENGARRY FORD - MERCURY
ALEXANDRIA, ONT.
Hwy. 34, Alexandria
Where You, The Customer, Are Always No. 1
525-3760
12 or 24 months
Warranty available

1986 LINCOLN TOWN CAR
Fully Loaded, low miles

1988 MONTE CARLO SS, 2-dr., loaded, 5,000 km
1987 TEMPO, 4-dr., auto., PS & PB, air, low miles
1987 TRACER, 2-dr., 4-speed manual, radio, low miles
1986 OLDS CIERRA BROUGHAM, 4-dr., low mileage, well equipped, extra, extra clean
1986 TOPAZ GS, 4-dr., 5-speed, loaded, low miles
1985 PONTIAC 6000, 4-dr., 6-cyl., auto., PS & PB, air
1985 CHEV Caprice, 2-dr., auto, PS & PB, V-8, AM/FM, only 40,000 mi. **SOLD**
1984 DODGE OMNI, 4-dr., 4-cyl., man., clean car
1984 PONTIAC 6000, 4-dr., well equipped
1984 TOPAZ, 4-dr., 5-speed, PS & PB, low miles
1984 OLDS Cutlass Supreme, 4-dr., loaded. Excellent condition
1983 RENAULT-5 GT, 2-dr., 5-speed
1983 COUGAR, 2 dr., 6-cyl., auto., PS & PB, nice clean car
1982 BUICK LESABRE, 4-dr., loaded
1982 LYNX, 4-dr., auto., radio
1982 CAPRI RS, 2 dr., hatchback, many extras, mint
1982 FORD ESCORT, 2 dr., auto., radio

—TRUCKS—
1986 FORD Window Van, tinted glass, V-8, auto., PS & PB, AM/FM radio, low miles
1984 DATSUN 1/2 ton pick-up, diesel
1981 FORD BRONCO 4x4, 6-cyl., standard
1979 FORD 3/4-ton pick-up, tough and ready-to-roll
1976 JEEP 1/2 ton, 4x4, pick-up, auto., PS & PB, radio

Many more to choose from

MANY "AS IS" UNITS
Monday to Fri.
8 - 8 p.m.
Sat. 9 - 3 p.m.
Where You, The Customer, Are Always No. 1

GLENGARRY FORD - MERCURY
ALEXANDRIA, ONT.

Farm Produce

BUCKWHEAT seed (large) for sale, 100% germination, $30 per 100 lbs., 10 ton on hand. Call Gary after 6, (613) 527-5234. 18-2p

CEDAR posts for sale, all sizes. Tel. 874-2878. 19-3p

HAY for sale (mainly timothy). Tel. 347-2831. 19-2p

FIRST cut good hay mixture available, up to 1,000 bales, $1 a bale. Please phone (613) 874-2348. 19-2p

BUCKWHEAT, large seed $25 per 100 lbs.; electric range, gold, 24'', $175; half-ton GMC 1976, $250; 1972 Ford van, $700. Tel. 347-2345. 19-3p

DOUBLE cut red clover seed for sale. Tel. 347-2926 after 5 p.m. 19-2p

Pets for sale

THE PET FARM. All purebred breeds of puppies, boarding and grooming, tropical and marine fish, aquariums, birds, accessories and much more, available at 7 South Branch Rd., Cornwall (613) 938-7970. Visa and Mastercards accepted. 17-4p

NEWFOUNDLAND puppies, CKC registered, vaccinated, tatooed, $500 and up. Tel. 347-2531. 18-2p

SIAMESE cat to give away to a good home, female, 1 year old, very affectionate. Tel. 525-4909 after 5 p.m. 18-2n/c

PART Labrador retriever, black, female, 1 1/2 years old, called Kay, to give away to a good home. Tel. 525-4217. 19-2p

CLEAN white male Angora cat to give away to a caring family. Large quantity of cat food. Tel. 525-1199. 19-2c

BEAUTIFUL 7 months pups, all shots, Shepherd/Collie mix, to country homes only. Excellent watch-companions. Glengarry Surplus, 525-3864. 19-2p

PUPPIES, purebred, English Setters, registered, tattooed, dewormed and inoculated. Tel. 347-3501. 19-4p

PUREBRED German Shepherd with papers, 3 years old, neutered, asking $100. Tel. 525-2943. 19-1c

Wanted

WANTED to lease: spacious, elegant 2-bedroom apartment or small house in Alexandria or surrounding area. Principal occupant will be a senior executive without pets or children. S. Swetman, business phone (514) 455-3318, home phone, 874-2752. 18-2p

Garden Centre

PLANT now Colorado spruce from green to blue, White spruce, Austrian, Scotch, red and white pine, maples in assorted varieties; larch, birch, oak, thuya in assorted sizes; also fruit trees. Specials on windbreaks. Call W. Aalders at "Double A" Treefarm for appointment, 525-3669. 16-5p

Gauthier's Greenhouse Garden Centre
Complete Garden Centre
Bedding Plants
Bedding Plants, Perennials, Evergreens, Shrubs
RR #1, Curry Hill
347-2237
14-tf

QUALITY
BEDDING
FLOWERS
& Vegetable Transplants
NOW AVAILABLE
Open 7 days a week
9 a.m. — 7 p.m.
Gerbig's
FARM MARKET
4 miles east of Lancaster
on old Hwy #2
Tel: 347-2707
19-2c

MARLIN
GARDEN CENTRE
OPEN EVERY DAY
Weekdays: 8 a.m. to 8 p.m.
Sat. & Sun. 9 a.m. to 5 p.m.
MARLIN ORCHARDS
& GARDEN CENTRE
Hwy #2, 2 km west of
Summerstown Rd.
931-1213
13-tf

Wanted

WANTED: used fridge, apartment size or larger. Call 525-1440 or 525-4199 after 6 p.m. 19-1p

WANTED: wild leeks (onions). Call first at 347-3611 or 347-3601. 19-2p

WANTED TO BUY
Antiques of all kinds
Furniture, dining room set, armoires, tea wagon, old guns, violins, wooden ducks, spinning wheels, quilts, clocks, dishes, old toys, old placards, paint, grandfather clocks
We buy complete or partial estates or households.
JULIEN LEFEBVRE
Beauharnois, Qué.
1-514-429-4489
12-10c

Farm Machinery

20' flat bottom hay rack, manual hay stooker. Tel. 347-2653. 19-1p

2-row Cockshutt corn planter, 3 p.h., and pull-type rake. Tel. 346-2177. 19-2p

USED MACHINERY
1—MF 935 mower/conditioner
1—NH Super 717 harvester with 2 heads
1—MF 205 spreader
1—NH TR85 combine with 2 heads
1—NH 488 Haybine
1—NH 273 Baler
1—NH 770E Snapper Head
1—NH 310 Baler
1—Heston 1010 mower conditioner
1—NH 718 Harvester with 2 heads
1—JD 24T Baler
1—JD 24T Baler with thrower
1—MF 35 combine
1—IH 420 Baler
1—INT 1109 mower conditioner
1—IH 555 forage harvester
1—NH 1010 bale wagon
1—Ford 9N tractor with loader and many attachments
2—Hay racks - fleximetal

Ford FORD NEW HOLLAND
FERNAND CAMPEAU et Fils Inc.

Open: Mon. - Fri. to 6 p.m.
Saturdays 8 to 4 p.m.
Dalhousie Station
347-7511

MAXVILLE
Farm Machinery Ltd.
Ford FORD NEW HOLLAND
SALES
SERVICE
PARTS

Interest Free Until Sept. 1/88
or
Low Finance Rate on
New or Used Equipment
1—Cockshutt 1755 w/cab 85 hp
1—Universal 350 demo
1—David Brown 990 tractor
1—NH 489 haybine
1—NH 479 haybine
1—NH 469 haybine
1—IH 990 haybine
1—Case 550 haybine
1—NH 273 baler
1—NH 268 baler
1—Ford 530 baler
1—Massey 12 baler
1—Massey 9 baler
1—NH 67 baler
1—JD T-24 baler
1—NH 23 blower
1—NH 25 blower
1—GHEL 87 blower
1—IH 56 blower
1—Kewanee disc, 13 ft.
1—Kongskill cultivator 19 ft.
1—IH disc 12 ft.
1—NH 718 harvester elec. cont.
1—NH 1890 self. prop. (exl.)
1—NH 676 man. spreader tandem
1—NH 518 man. spreader
1—NH 513 man. spreader (exl.)
1—NH 512 man. spreader
1—Kverneland 3x16'' auto. 3 pt.
1—JD 4x16'' semi mount
1—IH 4x16'' semi mount
1—Overun 5x16'' semi mount
1—Ford 3x14'' 3 pt.
1—Allied auto stooker, orbit drive
1—NI pull-type, 2-ton, fert. spreader
Highland Road, Maxville
527-2834
19-1c

Garden Centre

Tree movers and growers
Specializing in growing
COLORADO BLUE SPRUCE
We move trees of all kinds up to 4'' in diameter.
We provide full lawn and property maintenance including landscaping
FREE ESTIMATES
613-632-2673 after 7 p.m.
18-2c

Farm Machinery

FARM gate, 18'' fans, pens, work bench, assorted pipes, manure spreader, transfer pump, 3-pt.-hitch blade, welding machine, 1/2-ton truck, air compressor, hypro pump H.P., milkhouse heater. Tel. 346-2340. 19-2p

INTERNATIONAL #10 seed drill, good condition, 16-drill with grass seed and fertilizer attachment. Tel. 347-3545. 19-2p

JOHN Deere baler, 4'x10' tandem trailer, pony hacksaw; New Holland baler; horse drawn buggy; 1981 Lada; children's 21 h.p. dunebuggy; garden tiller, 8 h.p. Tel. 525-1171. 19-1p

JOHN Deere tractor, 38 h.p., 700 hours; manure spreader NH, app. 135 bus.; fertilizer spreader 3 pt.; bale elevator; wagons. Tel. (613) 347-3391. 19-2p

FERGUSON 85 Deluxe with hay mower, $2,195. Tel. 874-2035. 19-2p

HARVESTORE silo 20'x32', good for high moisture corn. Tel. 527-2813. 19-3p

USED Gehl mixer, good condition, $700. Tel. 347-3913. 19-2p

HAY pickup head for sale, fits New Holland 717, super 717 and 718, like new. Tel. 874-2878. 19-3p

JOHN Deere 7000 4-row corn planter. Tel. 1-527-2640, field ready. 19-2p

GALLAGHER
POWER FENCING
TWICE THE FENCE
HALF THE PRICE
Double your pasture production
Steve Crutcher
525-2898
18-6p
Pasture Management Consultant

TROTTIER
SALE CENTRE
525-1925
or after 6 p.m.
Fern-525-2727 Bob-525-3053
Hwy. 34, South Alexandria
USED MACHINERY
TRACTORS
1—Ford 3000 gas (A-1 shape)
2—JD 510
1—MF 135
1—Ford Dexta
1—IH 656, 65 h.p.
1—Ferguson **SOLD**
1—Mitsubishi 15 h.p. with mower, brand new
4—plows 2 to 4 furrow
1—IH 36 disc
1—MF-44 disc
1—IH 130 bu. spreader
1—Gravity box with auger, 200 bu. on rubber
2—MF Grain drill
Howse brush cutters, 5-ft., brand new, new blades, 3 pth, good choice
Stihl Chainsaws available
Buy, Sell or Trade
Used Farm Machinery

Ford FORD NEW HOLLAND
TROTTIER FARM EQUIPMENT LTD.
Hwy. 43, Alexandria
Tel. 525-3120
FORD & NEW HOLLAND
Authorized Sales & Service

SPECIAL FINANCING
0% FINANCING
to 12 months
other low rates available
ask us for details
USED TRACTORS
1—Ford 1600
1—Ford 3000 (gas) with loader
1—MF 35 diesel
1—Ford 5000, loader and cab
1—Ford 2600 & loader
1—Ford 9N
1—David Brown 1200
1—Cockshutt 1600
2—Dexta Diesel
1—Zetor 5211, 250 hours
Good Supply of Loader buckets custom fit to your loader. Hydraulic wood splitters,
8 and 10 ton wagons in stock
Zero grazers
NEW IDEA EQUIPMENT
4 & 6 row Corn Planters
Blades & Rotor Cutters
Lawn & Garden Tractors
Good Supply of New Idea Spreaders 220, 320 bu.
USED EQUIPMENT
1 set 15.4 x 34 dual wheel kit
1-2 row corn planter, in very good shape
BUSINESS HOURS
8 a.m. to 5:30 p.m.
Sat. 8 a.m. to 12 noon

Real Estate

PRIVATE SALE



NEWLY RENOVATED EXTERIOR 1-1/2 storey house and garage, centrally located, near schools, churches and stores. Asking $55,000.
Call after 6 p.m. 525-2387
18-4p

VANDER HAEGHE
REAL ESTATE BROKER
181 Main St. N.



Sales Rep.
Mavis Fletcher
525-1642
or
525-5016
If you're thinking of buying or selling — why not give me a call?
I'll do the work, you save your energy for the move.
PROPERTIES WANTED
ALEXANDRIA, 3-bedroom bungalow, $80,000 range; 2-bedroom bungalow, $65,000 range; 3-bedroom bungalow, $100,000 range; 3-bedroom home and garage in $160,000 range. **COUNTRY HOMES:** $40,000 range; $75,000 range. **HOBBY FARMS:** $65,000 range; $85,000 range; small country lot in $12,000 price range.

Farm Machinery

FOR sale: Ford 351 hydraulic disc, 13'6" plus wings. Phone after 5 p.m, 525-1184. 17-3p

TWO 12-ft. sets of smoothing harrows, Aitken head, for pasture or seeding. One 12-ft. set heavy chain harrow, George Crites, Tel. 527-5393. 18-3p

TRACTOR tires 16.9x30 half worn, asking $100 each. Tel. 347-2514. 18-2p

HOBBY farm, 8 miles east of Alexandria, 3 miles north of Glen Robertson, 65 rolling acres, beautiful log home with stone siding, 3 bedrooms, large living room and kitchen; bathroom, newly built double garage with carport enclosed. Private road, large barn 60x40, also shed 20x40; greenhouse being built, wood silo attached to house, 30'x16', to be used as bird rasing facility. Also log animal shelter, 10x12; creek runs through property, $85,000 negotiable. Tel. John, 874-2306. 18-2p

FOR sale: heavy duty industrial press; also mobile heavy duty industrial hoist. Real good price. Call 525-2315. 18-3p

CASE tractor 1210, 4-wheel drive, with cab and front-end loader; Kongskilde self-mounted adjustable 3-furrow plow, with hydraulic. Tel. 525-3443. 18-2p

HAY conveyor, 80', with bale diverter, manual stooker, 400 gal. bulk tank and compressor, excellent condition, milk transfer station, complete cow clippers, like new, 20 water bowls (4 Jutras). Tel. 932-2170. 18-2p

CALSA sprayer 200 gal., 26 ft. boom, $450. Good condition. Tel. 347-3407. 18-2p

MENARD
FARM SUPPLIES LTD
MF Massey Ferguson
TRACTORS & EQUIPMENT
1—IH B-275
1—MF 165 cab loader
1—Ford plow, 4 x 14
1—MF-9 baler
1—Pittsburg disc, 9-ft.
1—MF 4-row cultivator
1—Allis Chalmers baler
1—Wood splitter
1—McKee 6-ft. snowblower
LAWN EQUIPMENT
1—MF 85, 8 hp with mower
1—Bolens 8 hp with mower
1—Kubota 51'' snowblower
2—Woods rear-mounted 48'' mower
1—Roper 11 hp tractor with mower
NEW ROPERS
JUST ARRIVED
12, 14, 16 & 18 hp
We're looking for work.
KUBOTA
MENARD
Farm Supplies Ltd.
André Séguin, Prop.
Green Valley, Ont.
525-2190
Business Hours
Weekdays — 8 a.m. to 5 p.m.
Saturdays — 9 am. to noon

Real Estate

PRIVATE: House for sale, 10 a.m. to 8 p.m., 82 Victoria Street East, Alexandria. 19-2p

Real Estate

LOT 256x147' near 417 Hwy., Dunvegan; asking $9,000. Tel. 525-3873. 19-2p

Real Estate

SUMMER cottage for sale, location Loch Garry, 3 bedrooms, porch, hot water. Tel. 514-748-7061. 16-4p

TWO prime building lots, 1st Kenyon close to Hwy. 34, both over 22,000 sq. ft., $18,800 each. Tel. 525-3793. 17-5p

WATERFRONT property, approximately 100'x180', treehaven, filled, well, boathouse dugout, 1/4 mile from new golf course, sportsman's delight, $40,000. Tel. 938-2744. 17-3p

PRIVATE SALE



THREE BEDROOM BRICK BUNGALOW, has finished basement with kitchenette and 2-pce bathroom, new doors and windows, electric garage door opener, beautifully landscaped lot, $94,000. For appointment call: 525-3171 or 525-2704. Ask for Marcel. 19-1c

PRIVATE SALE



Modern 1,725 sq. ft. brick home on paved road in Lancaster Township only 10 minutes from Alexandria. This beautifully landscaped family home features 3 large bedrooms, large living room, dining room, efficiency kitchen, laundry room, den, 3-piece bathroom with another ensuite. The full basement has a rec room and a shop area with a large 5-ft. entry door. Detached, heated 2-car garage with double entry and paved driveway and parking area. Sited on 4.5 well groomed acres bordered by a winding creek. Ideal for commuters and asking only $129,000. Call 525-3828 after 6 p.m. 19-tf

MEET YOUR NEW NEIGHBOURHOOD PROFESSIONAL

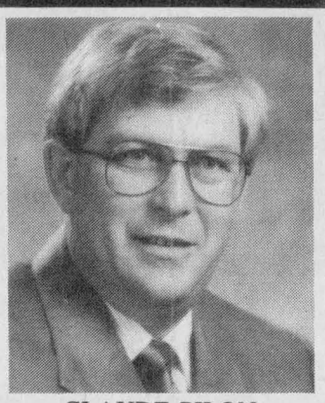

CLAUDE PILON

CENTURY 21 Carriere-Pedersen Realty Ltd., is proud to welcome Claude Pilon to the team. Claude is well known in the Cornwall area, and would welcome any inquiries, whether you are buying or selling. You can reach Claude at 456 Pitt Street, or call 938-2121.

Century 21

CARRIERE-PEDERSEN Realty Ltd.

465 Pitt 938-2121

THE LARGEST REAL ESTATE ORGANIZATION IN THE WORLD INDEPENDENTLY OWNED AND OPERATED

®and (TM) Century 21 Real Estate Corporation 19-2c

Real Estate

NEW 3-bedroom bungalow for sale, Alexandria area. Tel. 525-1397 after 5:30 p.m. 19-3p

HOUSE wanted to buy, country location, near Williamstown, Martintown, Lancaster, east or northeast of Cornwall, large kitchen, 3-4 bedrooms. Modern or renovated. Large lot, farm or acreage. Private. Apply to P.O. Box 1756, Cornwall, Ont. K6H 5V7 or Tel. 933-3457. 19-2p

SUMMERSTOWN area, one-half acre building lots, in residential development, 5 miles from Cornwall, 45 minutes from Fairview Shopping Mall. Tel. (514) 626-2918. 19-3p

Real Estate

PRIVATE sale, St. Raphael's east, 2-bedroom bungalow, very well kept, 900 sq. ft., lot size 147'x295', surrounded by cedars, 45 minutes from Montreal. Tel. 347-3752. 19-2p

DUNVEGAN area: Secluded fully equipped executive home on 85 acre property 3 miles from 417 off paved county road, 3,200 sq. ft., 3 bedrooms, 2 full bathrooms, double car garage, fully air-conditioned with heat pump. Many luxurious features such as separate sewing, family and sun rooms. Lawn and grounds equipment included. For further information, call 527-2850 after 6 p.m. 18-2c

Business Opportunities

Business Opportunities

CASH BACK — PROFITS

NEW: State-of-the-art vending equipment

Selling Pop-Your-Own *FRESH, HOT POPCORN.*

Now 1000's of locations, video stores, pubs, offices, cafeterias, etc. Minimum investment of $12,995 provides you turn-key entry into a proven billion $ industry. We supply freight, equipment, installed on location, product, supplies, etc. Part or Full-Time. Call—Write (24 hours) for brochure.

SOLAR BUSINESS CENTRES
100 East Drive, Bramalea, Ontario L6T 1B3
1-416-761-5722 (Mr. Halibot) 18-4c

M. JEAN CAMERON

REAL ESTATE LTD. REALTOR

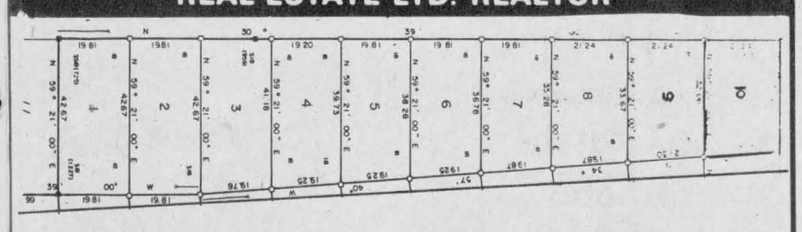

10 EXCELLENT BUILDING LOTS on Macdonald Boulevard, Alexandria (Cedar Hill Subdivision). $22,000 to $26,000 M.L.S. All measurements are metric. Call Bill at 525-2052 or 347-2215. 19-1c

Independent member of the Canada Trust Franchise

ALL CASH — HIGH PROFITS

COKE, PEPSI, LIBBY'S, HEINZ

World Famous Drinks you will re-fill in your new, unique cold pop/juice vendors with separate price settings.

Min. investment of $11,980 secured as we supply freight, equipment, installed in locations, product fills, supplies, etc.

Own your cash business, your choice part or full time

Call/Write (24 hrs.) for brochure.

Solar Business Centres
100 East Dr., Ste. 200,
Bramalea, Ontario L6T 1B3
Mr. Halbot 1-(416) 761-5705 15-7c

MOBILE HOMES FOR SALE

SET UP IN THE PARK, 3 bedroom, electric heat, CSA approved, excellent condition, available June 1st/88.

SET UP in the park, 14x68, electric heated, T.V. antenna, small shed, C.S.A. approved, available July 1/88.

Previously owned 1976 mobile home excellent condition, coming in at end of May.

We are equipped to move mobile homes short or long distances. Will cover with the insurance needed.

REAL'S MOBILE HOME CENTER LTD.

Highway 34 Green Valley 14-tf Tel. 525-1555

PRIVATE SALE



ALEXANDRIA: ALBERT STREET - Quality built in 1978, 2-storey house, 4 large bedrooms, 2 complete bathrooms, sunken living room with cathedral ceiling and large fieldstone fireplace. Beautifully landscaped and much, much more. Has to be seen to be appreciated. Excellent location.

BY APPOINTMENT ONLY 613-525-3244 18-2c

R. Vaillancourt

REAL ESTATE - IMMEUBLES

TEL. 613-525-3419 • 405 Main St. S, Alexandria

Doug Baxter 525-1939 E. Vaillancourt 525-3641
Rene Jeaurond 525-3202 R. Vaillancourt 525-3419

EXECUTIVE HOMES



ALEXANDRIA town, full 2-storey, 4-bedroom, 3 baths, well appointed kitchen, formal dining room, living room, family room with fireplace, dining area, full basement almost finished. Attached double car garage, paved driveway, professionally landscaped, extra spacious back yard with rear deck. **Owner relocating.** Priced to sell. Call us today. M.L.S.

ALEXANDRIA town, spacious 3-bedroom bungalow with full basement and compact size lot. Priced in the mid $60's. M.L.S. CALL TODAY. LOWEST PRICED BUNGALOW IN ALEXANDRIA.



ALEXANDRIA town, over 2,200 sq. ft. living area in this 3-bedroom very spacious angel stone bungalow which offers you a spacious kitchen (eat-in), dining room, formal living room, sun room, family room with fireplace, 2 baths (whirlpool), attached garage and carport, triple paved driveway, well landscaped grounds, carport and much more. This is a quality built throughout in material and workmanship. COME VISIT ME.

ALEXANDRIA town, spacious 3-bedroom brick bungalow with extra earning capacity from this basement bachelor apartment. Ready to move in. Almost immediate possession. M.L.S.

WE ARE THE PEOPLE TO SEE. WE PRESENTLY HAVE AN EXCELLENT VARIETY OF ALEXANDRIA HOMES. CALL US TODAY.

COUNTRY HOME: HIGHWAY FRONTAGE, Green Valley area, over 2.75 high rolling acres, like new 2-bedroom (1,270 sq. ft.) brick bungalow with cathedral ceiling living room, fireplace, dining area, sun room with wood stove and much more. **OPEN TO OFFERS.** M.L.S. Immediate possession.

GLEN ROY: 1st CONCESSION KENYON area, spacious 3-bedroom + bungalow with full basement and many extras. All located on over 3 cedar treed acres. IMMEDIATE POSSESSION.

GREEN VALLEY, FROG HOLLOW area, over 5.6 mature treed acres, spacious 2-bedroom frame bungalow with 4-pce. bath, living room and full basement, ready to finish. Ideally located for the Montreal or Cornwall commuter. Priced to sell at only $59,900. M.L.S. Picturesque setting.

GLEN NORMAN, paved road, county road frontage, over 3/4 acre lot, this new 3-bedroom bungalow is set amongst mature pine. **TRY YOUR OFFER.** M.L.S. Ideal picturesque setting.

THINKING OF BUILDING CLOSE TO ALEXANDRIA? WE ARE THE REAL ESTATE PEOPLE TO TALK TO. WE PRESENTLY HAVE ON HAND AN EXCELLENT SELECTION OF **ALEXANDRIA TOWN LOTS, COUNTRY LOTS** AND **ACREAGE** LARGE OR SMALL. THESE PARCELS ARE ALREADY SEVERED AND SURVEYED. IMMEDIATE POSSESSION. CALL US NOW .....

Real Estate

Real Estate

MacMILLAN AND HOWES REAL ESTATE LTD.



195 Main St. South
Alexandria

525-3039

Cornwall Office
933-6524



* Waterfront year-round 2-bedroom home
* Large living room
* Situated on [illegible] ordered on 2 sides by Westley [illegible] — direct access to St. Lawrence
* Asking $59,900

SOLD

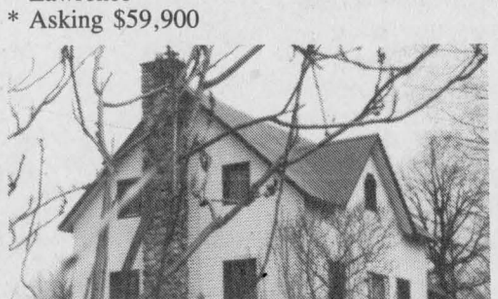

* West of Glen Roy
* Kitchen has natural wood floor and V-joint walls
* Home in [illegible]ion, renewed in material tha[illegible] original
* Has fenced yard with mature trees and apple orchard
* 2.07 acres, asking $95,000

SOLD



* Main St., Avonmore
* Former bake shop with brick oven, office, reception [illegible]
* 2-bedroo[illegible]
* Extra lot
* Reduced to $39,500

SOLD



* Splendid entrance with winding staircase
* Huge living room and dining room with superior carpeting
* Modern kitchen [illegible] cupboards and ceiling
* 4 bedrooms, [illegible]rooms
* Private patio and paved driveway
* ALSO 2-bedroom apartment with separate private paved driveway and yard
* Private heating system and electric panel

SOLD



* Corner of Dashney and Dalhousie Rd.
* 6 rooms, 3 bed[illegible]s porch
* Home in v[illegible]ndition
* Metal shed [illegible] x 14'6''
* Asking price $49,900

SOLD

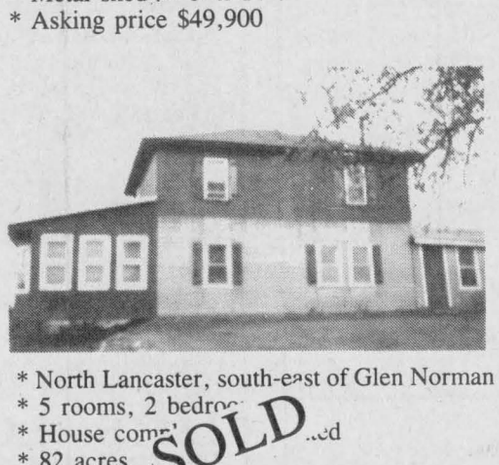

* North Lancaster, south-east of Glen Norman
* 5 rooms, 2 bedroo[illegible]
* House com[illegible]ed
* 82 acres, [illegible]
* Asking $81,500

SOLD

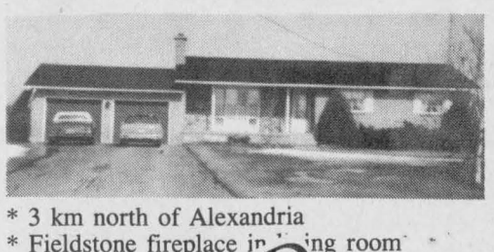

* 3 km north of Alexandria
* Fieldstone fireplace in [illegible]ing room
* Above-ground po[illegible]uipment
* Finished rec[illegible]barn wood, wet bar and fireplace
* Cold room under front steps
* Lot 200'x 200', asking $99,500

SOLD

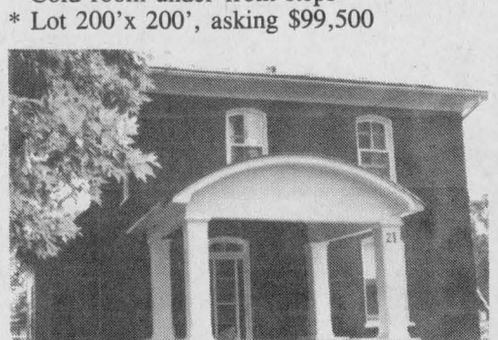

* Marlborough St., Ma[illegible]
* 3-bedroom ho[illegible]
* 52 x 209 lo[illegible]
* Asking $55,0[illegible]

SOLD

This is what we can do for you

If you want your home

SOLD

call on us



Hugh Allan McDonald
525-2844



Joanne Trottier
525-2010

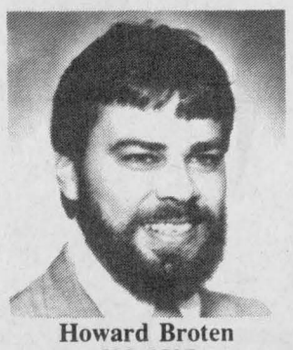

Howard Broten
525-4597



Martin Nadeau
525-3737

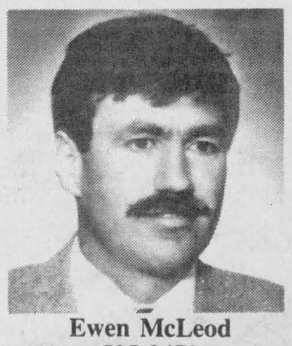

Ewen McLeod
525-2479

Real Estate

GREEN Valley — behind Roy's Garage, 3-bedroom plus one, bungalow on double lot, kitchen, dining room, sunken living room, family room, 2-car garage, electric door, 2 fireplaces, wood stove, 2 bathrooms, basement rec room, plus a large workshop, 38',x16'. Price $115,000 or $675 rental. Tel. 1-514-744-6668. 17-3p

Apartments

AVAILABLE May 1st, upstairs 2-bedroom apartment, $325 per month, utilities not included. Tel. 525-1330. 17-tf

Real Estate

2-bedroom downstairs apartment for rent

Fridge & stove available

Rent negotiable

95 Peel St.

Marcel Lanthier

525-2646 after 6 p.m. 19-1c

Real Estate

M. JEAN

CAMERON

REAL ESTATE LTD. REALTOR



NEW LISTING: Curry Hill Area: Bungalow on 75'x 114' lot with access to Lake St. Francis, modern kitchen, new oak cupboards. European counter top stove, two bedrooms, plus possible extra bedroom or sun room. Priced at $85,900. M.L.S. Call Diane for more info.

EXCELLENT 13.94 ACRE building lot with Registered Plan, on paved road,north of South Branch Road and south of MacGillivray bridge, 1,000' road frontage, $32,000. M.L.S. Call Bill for more info.

6-ACRE HIGH BUILDING LOT on Johnson Road in Williamstown area. Survey will be completed at vendor's expense. Call Stan for further information.



NEW LISTING: CURRY HILL AREA, 3 bedroom, large kitchen area, finished basement, beautifully landscaped, access to Lake St-Francis. M.L.S. Call Diane for more info.



DUNVEGAN AREA: Come and have a look at this property. Living quarters, large garage, beautifully landscaped, residential and commercial zoning. Call Diane for more info. Priced at $64,500. M.L.S. Make us an offer. Vendors relocating.



PRICE REDUCED

MARTINTOWN VILLAGE: Magnificent older home with plenty of character, 2 storeys, 4 bedrooms, large lot 158×160. M.L.S. Call Bill for more information.



PRICE REDUCED: BISHOPS POINT, excellent 3 bedroom bungalow with good furniture, 14' fiberglass boat, 35 hp Mercury motor, riding lawn mower, 100×127 lot, $66,700 M.L.S. Call Bill Wereley for more info.

CURRY HILL: 4.07 acres of land on Hwy #2. Priced at $19,000, M.L.S.. Good building site. Call Diane.

WESTLEY'S POINT: 1 acre of land, new garage with a 200 amp. service. M.L.S. Call Diane for more info.

MOST OF OUR LISTINGS ARE SOLD, WE NEED MORE!



OFFICE 347-2215

Stan MacIntosh, Williamstown, 347-2813

Bill Wereley, - Alexandria -, 525-2052

Andy Menard, South Lancaster, 347-2522

Diane Chretien — 347-3726

Independent member of

the Canada Trust Franchise

Real Estate

Real Estate

Century 21®

CENTURY 21 CARRIERE-PEDERSEN REALTY LTD.

465 Pitt Street, Cornwall, Ontario

938-2121



GLADYS MESICH

346-2338



JUST EAST OF HWY #138 AT GRAVEL HILL

Country home, 3 bedrooms, patio deck, barn 29'x29' with shed. Lot 141'x241'. ASKING: $41,900.





HWY. #138 AT BONVILLE

Business Opportunity - Garage & Service Station and Home. Lots of potential. Call Gladys for more details.

For more information on these listings give Gladys a call. 19-2c

Apartments

Apartments

ONE MONTH FREE RENT

at the

BELLEVUE APARTMENTS

AVAILABLE NOW: Two-bedroom units with fridge and stove. Last month rent free with 12-month lease agreement only.

Some Units With Waterfront View

IMMEDIATE OCCUPANCY

PARKING

525-3668

15-tf

ROYAL LEPAGE

Real Estate Services Ltd. Realtor

9th Road West, Green Valley, Ontario K0C 1L0

1-613-525-4163

Robert Poirier	Charlie Tobin	Pierrette LeBlanc	Sylvia Norman
Green Valley	Long Sault	Iroquois	Alexandria
525-4163	534-2029	652-2628	525-2032

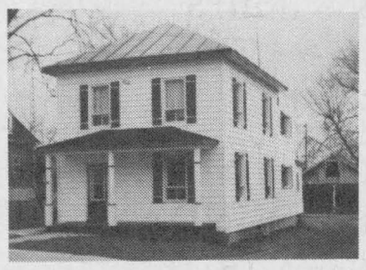

JUST LISTED: $79,500. Two large 2-bedroom units. Live in one and collect rent to assist with mortgage payments. Has over $9,000 forgivable loan. Can be purchased with low down payment. M.L.S.



PRICE SIGNIFICANTLY REDUCED: $50,000 range for this 5-bedroom, double living room and large country kitchen home. Needs your special touch for upgrading. On acre lot, Green Valley. M.L.S.

ALEXANDRIA: South end. Brick bungalow, main floor family room, 3+1 bedrooms, basement rec room plus laundry room and 3-pce. washroom. Very clean, move-in now. M.L.S.

STARTER HOME: $28,000. East of Laggan, large country lot. Call now, few to choose from at this price. M.L.S.

CHALET TYPE: Year-round residence, only 2 miles from Quebec border on partially wooded 2-acre lot. On special at $69,900. M.L.S.

OUTSKIRTS OF ALEXANDRIA: 55-acre hobby farm, some bush, two houses, good barns and storage sheds. Call for details. M.L.S.

GREENFIELD: 50 acres mostly wooded with modern 2,000 sq. ft. bungalow, extra large workshop, good buy at $119,000. M.L.S.

RE/MAX

Cornwall Realty Inc.
108-2nd St., W.
938-8100

"SHOW A SIGN OF SUCCESS"

Marjet Rogers
Associate Broker
Office 938-8100
Res. 347-3516





GREEN VALLEY, $58,500: Two-storey home on nicely treed lot, featuring two bedrooms, main floor laundry room, eat-in kitchen, single car gaarage, right on the main street. M.L.S.

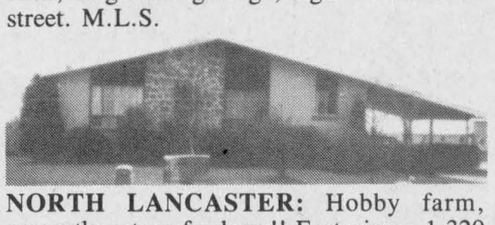

NORTH LANCASTER: Hobby farm, presently set up for hogs!! Featuring a 1,320 sq. ft. bungalow with three bedrooms, dining room, carport, storage shed, granary, machine shed, main hog barn and feed room. All on 100 acres of which 26 acres is hardwood bush. Call Marjet for details on hog income!! Asking price $145,000 firm. M.L.S.

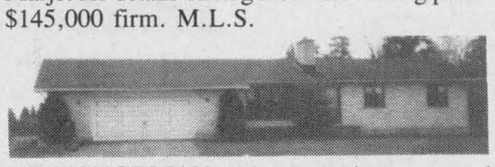

GLEN NORMAN: Brick bungalow on paved road, featuring three bedrooms, fireplace in living room, electric heat, attached garage. Priced at $89,900. M.L.S.

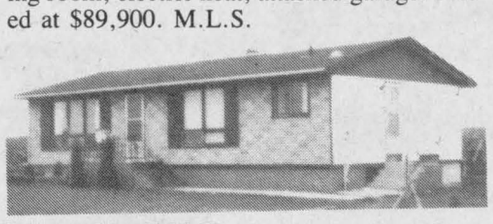

HILLTOP HOME on 1 1/2 acres, three bedrooms, Moorewood home fronting on paved road, workshop, $69,000. M.L.S.

LOTS - LOTS - LOTS

LOOKING FOR A PLACE TO BUILD? This is it! 31 acres mostly treed lot, already has 20'x 32' insulated garage, drilled well, hydro, septic approved, surveyed, Glen Roy area. Priced to sell. Call Marjet Rogers.

97 ACRES fronting on 1st of Kenyon Rd., runs back to railroad, large frontage on road, $56,000. M.L.S.

39 ACRES, 627 foot frontage on road, mostly mixed bush, old foundation on property, hydro, Conc. 4, Roxborough, $29,900. M.L.S.

BEAUTIFUL 1.44-acre building lot. Treed with 15-year-old pines, hydro at property, nice setting for building a home, survey available, located near Glen Norman. Reduced to $14,000. M.L.S.



GREEN VALLEY, super special, now priced at $105,000, 1,625 sq. ft. brick bungalow, featuring four bedrooms, main floor laundry room, family room, huge insulated garage, located on a quiet crescent. Call for a private showing, Marjet. M.L.S.



CUSTOM-BUILT HOME: Quality throughout! Dining room, living room, master bedroom, TV room and family room, all have their own fieldstone fireplaces. Kitchen is loaded with high quality oak cabinets and features a double Jenn-Air stove. Master bedroom ensuite bathroom with whirlpool bath, heat pump keeps energy costs down. Central vacuum system. Call Marjet for more details on this exquisite home.



PARK YOUR BOAT IN YOUR BACK YARD!!! Go fishing in Lake St. Francis. Like new 1,408 sq. ft. brick bungalow with attached carport, kitchen features Jenn-Air stove, wall oven, laundry area. Living room has fireplace. Master bedroom with 3-pce. ensuite, private bathroom. Very attractive decorator package. $129,900. M.L.S. By appointment only.





SUMMER SIZZLER!!!

LAKE ST. FRANCIS: 100 feet frontage with a modern boathouse with two boat slips, 1/2 acre lot with a charming 1,325 sq. ft. bungalow, three good size bedrooms, large living room, kitchen with modern cupboards, dining room. Don't miss this one!! $129,900. Excl.



CONC. 8, LANCASTER TOWNSHIP: New brick bungalow fronting on paved road. Featuring 3 bedrooms, large kitchen, a basement ready for finishing, two bathrooms, attached garage. All this for $82,500. Call Marjet for more details. M.L.S.



INVESTMENT PROPERTY, featuring seven apartments, all newly renovated in 1986. New plumbing and electricity. Plenty of parking. Asking price $225,000. M.L.S. Call for more details.



COUNTY ROAD 23: Pretty two-storey home, completely renovated. Four bedrooms, large kitchen, dining area with beautiful oak cabinets. Garage 22x32. All this set on approx. 3 acres, many trees on property. Very close to Quebec. Commuters call Marjet for more information. M.L.S.



SUPER SPECIAL for this starter home which needs tender loving care. Location Curry Hill area. Nice lot... over 2 acres. Four bedrooms, dining room, kitchen, living room. Real possibilities to spruce this up and turn it into a home!! $43,500. Call Marjet today.



COMMUTER SPECIAL: First road past Quebec border. Viceroy cedar home, living room with fireplace, large sunny kitchen, mudroom/laundry room, two bathrooms, double attached garage. Very peaceful lot. Move right in!! M.L.S.

Apartments

3-bedroom townhouse for rent, centre of town, beside lake, lovely view, bathroom up and down, laundry room, TV hook-up, nice recreation area beside lake. boat deck, swimming, fishing; parking space, garbage disposal. For appointment to view, call 525-3392 or 525-3614, $495 per month, utilities not included. 12-tf

AVAILABLE immediately, 1-bedroom apartment, Lochiel Street, fridge and stove, $300 per month, utilities not included. Tel. 525-4444. 17-tf

SPACIOUS 2-storey 2-bedroom apartment, 2 washrooms with washer and dryer hook-up, also parking space. Available July 1, $336 monthly, utilities not included. Tel. 525-4246.18-2p

APARTMENTS for rent, 2-bedroom and a one-bedroom, one has stove and fridge, in Alexandria. Tel. 525-1231. 18-2c

APARTMENT for rent, 2 bedrooms, good location, corner of Peel and Sandfield, Alexandria, fridge and stove included, no utilities. Available May 1st. All freshly painted. Tel. 525-4777. 18-2p

2-bedroom apartment for rent in residential area, near centre of town; large kitchen, pay own utilities. Available immediately, $342 per month. Tel. 347-3260. 18-2p

Apartments

1 and 2 bedroom apartments, freshly painted, for rent. Available immediately. Include stove and fridge, garbage and parking. All carpeted, wall to wall. St. Margaret's Apartments, 88 St. Paul St., Tel. 525-3668. 2-tf

2-bedroom upstairs apartment, $305 monthly; May 1st, utilities not included. Tel. 525-1955. 10-tf

2-bedroom apartment in Green Valley, rent $387 per month, includes all utilities. References required. Tel. 347-2522. 13-tf

2-bedroom upstairs apartment, available July 1st, good location, Main St. South. Tel. 525-1568 after 6 p.m. 19-2p

FOR rent: 3-bedroom bungalow, dishwasher, yard, parking, storage and shed, $580 monthly. 2-bedroom apartment, $315 monthly. Tel. 525-1642. 19-1c

Rooms - Boarders

CLEAN, quiet home has rooms to let; one room is very large and would be ideal for a young couple; house and kitchen facilities, laundry included. Tel. 525-1199. 19-2c

For Sale or To Let

WAREHOUSE space (600 sq. ft.) for rent. Claude Ouellette, Tel. 525-2132. 42-tf

HOUSE for rent, 2 bedrooms, $375 per month. Tel. 525-3882. 10-tf

STORAGE wooden shed, 8'x8', $650 or best offer. Tel. 525-2393. 17-4c

LOT, mature maples, 6.9 acres Chapel Road, Charlottenburgh. Call 528-4717 after 6 p.m. 17-3p

FARMLAND to rent approximately 140 acres, lot 32, 5th concession Lancaster. Tel. 347-2584 after 6 p.m. 18-2p

WANTED to rent: large house, preferably country home, Glengarry or area. Call 528-4273 after 4 p.m. 18-2p

MOBILE home 16' Holliday, very clean. Tel. 525-4989. 18-2p

SUMMER cottage for sale or rent, full season, location Loch Garry, 3 bedrooms, porch. Tel. 514-748-7061. 19-4p

CORNER lot for sale, North Lancaster area, 29,000 square feet. Tel. 525-2642 after 5 p.m. 19-1p

PASTURE land, for approx. 35 head, good water and fences, no bulls. M. N. Grant, RR#5, Alexandria. Tel. 525-1317. 19-2p

For Sale, To Let

WILL do odd jobs, painting, washing ceilings, walls, yard clean-up, wood cutting, etc., also grass cutting, furniture stripping. Tel. 527-3167. 17-4p

STUDENT wanted to work on dairy farm for the summer. Good wages, with option to work weekends beginning in September. Ralph Humphries, Tel. 347-2745. 18-2p

WILL cut grass, any size of lawn. Will take contracts or by the hour. Tel. 874-2531.18-3p

Work Wanted

WILL keep children in my home, Green Valley area. Tel. 525-3414. 18-3p

The War Amps
CHILD AMPUTEE PROGRAM

For information dial toll-free area codes 519, 613, 705, 1-800-268-8821; other area codes dial 1-800-268-8917



Roy's GARAGE (Green Valley) LTD.

THE PRESIDENT'S TRIPLE CROWN — YOUR TRIPLE CROWN WINNING DEALER

We treat you RoYally

PONTIAC BUICK *Cadillac* GMC Trucks

Green Valley, Ont. 525-2300

The area's best service team is looking for a new member who will be responsible for the clean-up of our used vehicles.

This is a full-time position with good remuneration and a full benefit package.

Interested persons may contact:

Gerry Decoste
Service Manager

19-1c

Real Estate

Real Estate

Real Estate



195 Main St. South Alexandria

MacMILLAN AND HOWES REAL ESTATE LTD.

525-3039

Cornwall Office 933-6524

OPEN HOUSE

SATURDAY and SUNDAY
MAY 14 and 15
2 to 4 p.m.



SUMMERSTOWN AREA: Like new, 3-bedroom brick bungalow, 1,344 sq. ft. with ensuite master, beautiful oak kitchen, main floor laundry and attached garage. This lovely home is situated on a high 2-acre lot within easy commuting distance of Montreal or Cornwall. Asking $112,000. M.L.S.

DIRECTIONS: Follow signs south from Highway 401 at Summerstown Station.

YOUR HOSTESSES: Myrna High 347-2616 and Amy Ward 347-2858. Office 933-6524.

RE/MAX REMAX CARILLON REALTY 1 Main St. East Hawkesbury, Ont. 525-4144

"SHOW A SIGN OF SUCCESS"

OPEN HOUSE

SUNDAY, MAY 15
1 to 3 p.m.

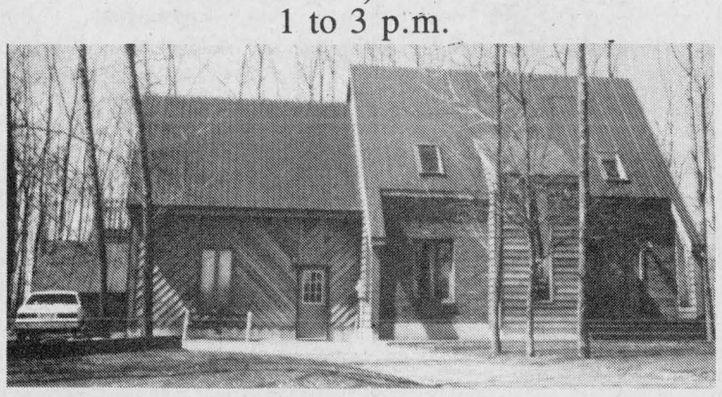

EXECUTIVE HOME, 4 bedrooms, 2 washrooms, rec room, 2,127 sq. ft, attached garage, nestled on a well-treed lot on a quiet country road, $129,000. M.L.S.

DIRECTIONS: Go north of Alexandria on hwy. 34 to Airport Road, watch for signs. Your hosts Cathy and Jean Paul Claude.



NEW LISTING: 2-bedroom bungalow with 3 walls of beautiful oak cabinets, large bathroom with ceramic floor, finished rec room, attached garage, $69,000. M.L.S.

BEGINNER HOME on 1 acre lot. $45,000. M.L.S.
HOBBY FARM: 4-bedroom bungalow, $74,900. M.L.S.
LARGE GARAGE: 3-bedroom, 2-storey home, pool, $59,900. M.L.S.
WATERFRONT: 1 bedroom bungalow, beautiful lot, $64,900. M.L.S.
HOBBY FARM: Good house, barn, above-ground pool. M.L.S.
HOBBY FARM: 9 acres land, quality home, barn. M.L.S.
BUILDING SITE: 48 acres with well and approved septic, electricity. M.L.S.

Thinking of buying or selling, or just general information? — Call us and we will be pleased to serve you.



Cathy Claude
Res. 525-3047



Jean Paul Claude
Res. 525-3047

SAUVE REAL ESTATE LTD.

Real Estate Broker *In Glengarry Since 1962* **39 Main St. North (613) 525-2940**

ALL OUR LISTINGS ARE ON MULTIPLE LISTING SERVICE (M.L.S.)



WOULD YOU BELIEVE

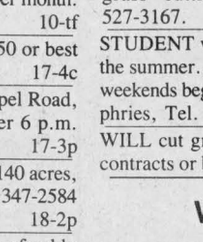

Margaret Mosher
525-2453

that this is the finest cared for home in this area... This we believe, but we would like your opinion on this raised ranch-style executive home. Sitting on an acre of professionally landscaped land in a prime location, it boasts a super-large living room as well as family room, custom-designed kitchen, elegant formal dining room, 4 bedrooms, 2 bathrooms... Sorry! Ran out of fingers counting all the extras. Call today for viewing. $128,500. Excl.



NO ORDINARY WATERFRONT: Picture this! While the neighbors are scraping and painting, you can relax with a tall cold drink under the bluest patch of sky as the water laps gently at 165 ft. of unobstructed lake frontage. Maintenance free brick bungalow, freshly decorated inside, 3 bedrooms, kitchen, dining room, large family room plus 4th bedroom in finished basement, garage. Call now. Tomorrow may be too late. $109,500. M.L.S.



LOVE A BARGAIN? (Two homes in one) 3-bedroom for yourself, 2-bedroom for income. Don't miss this opportunity. Asking $58,000. M.L.S.

HAVE THE spaciousness and graciousness that you've always wanted... and income too! This triplex offers a complete 3-bedroom home, cheery kitchen, large living room and formal dining room with sparkling bay windows — plus — 2 apartments rented at $395 per month and $295 per month. All on an acre of beautifully landscaped land, only minutes from Alexandria. $128,500. Excl.



HOBBY FARM: Polish this jewel: Cosy 1½-storey, 3-bedroom home wanting the tender loving care of a do-it-over addict. 90 acres of good farm land plus solid barn, tile drained. Located just west of Lancaster Village. Asking only $82,000. M.L.S.

"THE BEST BUY ON EARTH IS EARTH" PRETTY WOODED LOTS, secluded yet close to Quebec border for easy commuting. Asking $11,000 and $13,500. M.L.S.

EXCELLENT FARM LAND: 149 acres, 2 creeks, located just east of Hwy. 34. Asking $69,000. M.L.S.

MASTERSON'S BEACH ON LOCH GARRY: Building lot 80 ft. x 160 ft. Common playground and beach area. Asking only $6,900. M.L.S.

LITTLE BEAUTY: This 1½-storey, maintenance-free, 3-bedroom home on 4.74 acres offers cosiness and warmth within. Large living room, country kitchen with oak cupboards, double garage, solid barn and peace and quiet. Located north of Dalkeith. Must be seen! Only $64,900. Excl.

SOLD

"You can call me anytime!" Margaret Mosher, 525-2940 office, 525-2453 res.

MORNING, DAY OR NIGHT
I'm Available
Call me in the evening until 11 p.m. at 931-2953



Maurice Sauvé
Real Estate Broker
Res. 931-2953
Bus. 525-2940

- Lake St. Francis. 3.5 acres, home, $180,000.
- 25 acres, all bush, $20,000.
- 310 acres beef farm, $148,000.
- 250 acres, land close by.
- Ste. Anne de Prescott, 100 acres, hobby.
- Farm 50 acres, St. Isidore, $63,000.
- Fantastic old brick home, 200 acres, nature filled.
- Enjoy lake fun, Alexandria, good home.
- 5-acre building lot, Hwy. 43, near town.
- 6 excellent land parcels in Charlottenburgh.
- Dalkeith, 100 acres, plantation.
- Retirement home, beautiful, 47 acres.
- 100-acre farm near Alexandria, $99,000.
- Highway 34 land, near Lancaster.
- Residential, recreational, 30 acres, $74,500.
- View Lake St. Francis, home, $88,000.
- McCrimmons Corner, building lot.
- Cottage, leased land, Summerstown, $28,000.
- 2 lots, large canal to lake, Summerstown.
- Nice old brick home, farm.

CALL US TO visit your property even if you don't want to sell now.

Let's Talk Business
AT BREAKFAST
Perfect time to discuss your property plans. Choose your time and place. I'll be there.

TWO MILES WEST OF ALEXANDRIA
Round shop or storage building, spacious bungalow, acreage, handy near town, on Highway 43.

150 ACRES OF LAND located 1.5 km east of Highway 34 between Power Dam Rd. and Eigg Road. Excellent building sites on either road. Asking $110,000, excellent financing and sound investment.



Ernst Sauer
525-2940 or 525-2413
are the #'s to call

1½-ACRE building lot on Kenyon Dam Road, 5 minutes from Alexandria, mostly treed, $15,000.



JUST FOR YOU! Excellent 5-bedroom home on 100 acres of semi-rolling land, 3 road frontages, large barn, ideal country living but only 5 minutes from Alexandria on Eigg Road. Call today.

WINCHESTER AREA: Cash crop beef operation, 535 acres, 500 acres tiled, complete with machinery, storage bins, dryer, two homes, two barns, beef loafing barn with slotted floor, 20'x 70' silo and bunker silo. Call today.

62 ACRES arable land, north-east of Glen Robertson, $18,000.

COMPLETELY RESTORED CENTURY HOME on 147 acres of land, excellent dairy farm buildings near St. Eugene, $265,000. Must be seen.

BEST DEAL ANYWHERE: 100 acres of good land, 35 acres tiled, large dairy barn built in 1983 (ties 84 head), slurry store, silo with unloader. Good home. River crosses property. Priced to sell at $72,000 plus tile loan.

ON ALL OF THE ABOVE and many more properties that I can offer you, call Ernie Sauer at 613-525-2413 or 525-2940 and don't forget to ask for me by name.

WILLIAMSTOWN
Custom-built split level bungalow, 8 years old, on approximately 2 acres fronting on the north side of Glen Road, east of Summerstown Road. 3 bedrooms, large family room. Contact me for more details, Larry at 347-2746 representing Sauvé Real Estate Ltd.



Larry Meaney
347-2746

OPEN HOUSE

Sunday, May 15
1:30 to 3:30 p.m.



in Green Valley, Lancaster Street. Follow signs from Highway 34. 3-bedroom bungalow, perfect location, electric heating, in-ground pool on a 70'x 210' lot.

Your hostess: Liette Ricard
347-2793 res., 525-2940 office

LOT, KENYON CONC. 6
Build your dream home on 170 acres of recreational land, approximately 95 acres mixed bush, 45 acres tree plantation, 25 acres pasture, small quarry and also superb pond. Only $59,000.



Liette Ricard
347-2793

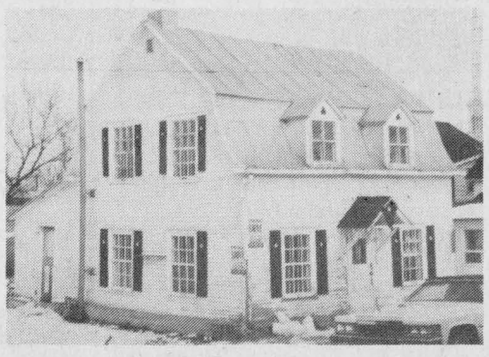

GERNISH STREET: 2-storey house, 2 bedrooms, priced to sell at $34,900.
DUPLEX: Sinclair Street, $43,900.
SINGLE FAMILY RESIDENCE: Sinclair Street, $35,900.
ALEXANDRIA: Peel Street, 1½-storey, 2 bedrooms, lot 50x100, taxes only $289 per year. Priced to sell at $37,900. Try an offer!

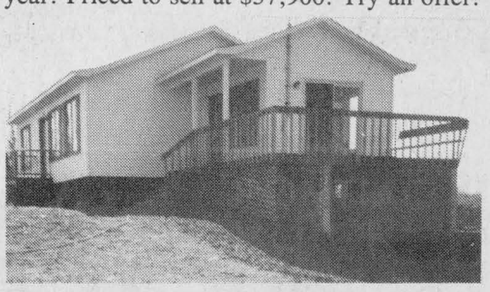

NORTH LANCASTER: Exclusive! Just listed! Bungalow, 2 bedrooms, electric heating, garage in basement with electric door opener and many extras. Lot 160'x 116'. Immediate possession. Must be seen!

BUILDING LOT: Good location! West of Green Valley, 5.9 acres. Listed at $12,500. Make us an offer!

MAXVILLE AREA
Three-bedroom brick bungalow, 1,348 sq. ft., full basement on an acre plus country lot. Solid oak kitchen cabinets and bathroom vanities. Fireplace in the living room, central vacuum, hardwood and cushion floors. Quality construction with a lot of extras. $89,500. 88-94



Doug Arkinstall
527-5435

HOBBY FARM: A good opportunity exists for you to own this profitable hog operation. All buildings are in excellent condition. The potential on this small farm is only limited by your imagination. Check it out today. $140,000. It's that good.

DUNVEGAN RD.: Two 50-acre parcels on paved road, $35,000 each.
OPPORTUNITY: Can anyone resist french fries? Check out this modern chip wagon in a very good location for profit potential. $14,500.
CALL DOUG ARKINSTALL for more information, 525-2940 office or 527-5435 res.

Help Wanted

WANTED

EXPERIENCED OVERLOCK AND
SINGLE NEEDLE MACHINE OPERATORS
also General Helpers
Good hourly rate, 40 hour week, steady work
Apply at:
ROSSTEX CONTRACTING
68 South Main, Alexandria
18-4c

Help Wanted

HELP WANTED
Lise Contracting
EXPERIENCED
OVERLOCKERS
for
In factory and
Home Sewers
18-2c

R. Vander Haeghe

VANDER HAEGHE

Mortgages —
Appraisals —
Property Management —
Counselling —

REAL ESTATE & MORTGAGE BROKER
181 Main St., North **Tel. 525-1642**

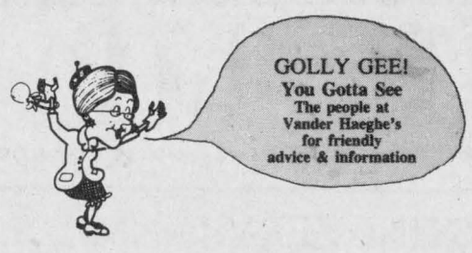

JUST FOR THE KIDDIES
Having a birthday party? We will provide you with free balloons. Call or drop in the office.


Sales Rep.
Raylene
Goulder
525-1642
or
347-3838


Broker
Robert
Vander Haeghe
525-1642


Secretary
Judy
Brown


Sales Rep.
Germain
Glaude
525-1642
or
525-1536


Sales Rep.
Mavis
Fletcher
525-1642
or
525-5016

ALEXANDRIA

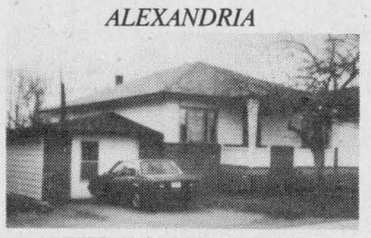

THIS HOME HAS THE FOLLOWING EXTRAS:
1) Attached garage
2) Finished basement
3) Rear porch
5) Many kitchen cupboards
6) Dishwasher
7) Very well built, $86,800

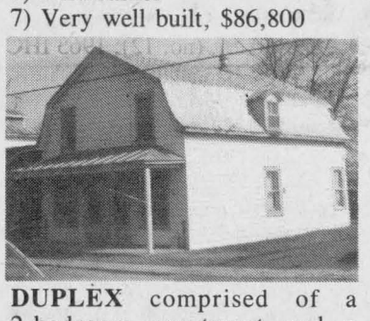

DUPLEX comprised of a 2-bedroom apartment and a 3-bedroom apartment, $57,500.

ALEXANDRIA

BUILDING LOTS from $21,000 and up in good locations. *(Drop in our office for more information.)*

ALEXANDRIA AREA

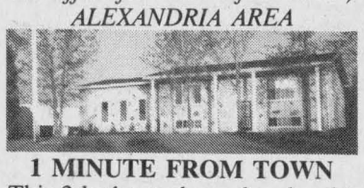

1 MINUTE FROM TOWN
This 3-bedroom bungalow has 21 acres. The extras are:
1) Quartz brick exterior
2) 2-car garage
3) Basement finished in cedar and stone
4) In-ground pool
5) Shade trees and many cedars
6) On hilltop
7) Small lake
8) New barn

ALEXANDRIA AREA

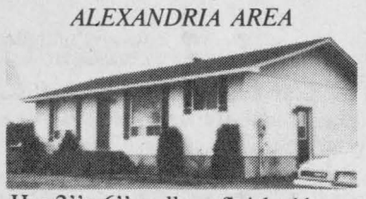

Has 2''x 6'' walls, a finished basement and garage, has paved road frontage, $79,000.

ALEXANDRIA AREA

FARMING UNITS are considered excellent investments by some people. This 249-acre farm with 46-head of cattle, quota and equipment may be one of your better investments. Thinking of a farm? Give us a call. This one is only $230,000.

BROWN HOUSE



BRICK AND STONE 3-bedroom bungalow, 30x27 feet with full basement, only $64,900. *(This is your chance.)*

GLEN ROBERTSON

BUILD YOUR OWN HOME on this half acre lot, landscaped with cedars, easy commuting to Montreal, only $9,900. M.L.S.

ALEXANDRIA AREA
NEW
EXTRA NICE WELL PRICED AND VERY SPECIAL





THIS IS JUST PART OF IT! Fieldstone front, full basement, fireplace, 9 foot patio door, 6 foot patio door, sundeck, river front, beautiful trees, 2-car insulated garage with heating system.

NEW *MARTINTOWN AREA*



BRAND NEW AND BUILT WITH CARE. Has a completely finished basement, 8 foot patio doors, 3 bedrooms, brick exterior, sauna, 2 bathrooms, sundeck, landscaped with many trees, $93,900. *(If you are looking for a well built home.)*

NEW *DALKEITH AREA*



CLOSE TO QUEBEC BORDER on paved road, with approved septic tank and a drilled well, this older 2-bedroom home is nestled among cedars and small pines on 2 acres. Asking only $33,000. M.L.S.

NEW *GLEN ROBERTSON AREA*

CLOSE TO QUEBEC BORDER: 1/2 acre lot partly treed, $9,900. M.L.S.

GLEN ROBERTSON

STORE AREA AND LIVING QUARTERS in good condition with garage, $75,900.

LAKE ST. FRANCIS AREA

YOU MISSED IT BEFORE! And you may **MISS IT** completely if you don't act now. We believe this 1 acre lot on Gunn Creek with access by road and water to Lake St. Francis will soon be sold. It's only $12,500.

ALEXANDRIA AREA

JUST A FEW MINUTES from town, this 7-acre lot fronts on a paved road is only $17,000. M.L.S.

EXCELLENT BUSINESS OPPORTUNITIES

LANCASTER AREA



HIGHWAY 34 frontage, acres of land, 2 store areas and living quarters. *(An excellent commercial location.)*

ALEXANDRIA

CHOICE COMMERCIAL
CHOICE COMMERCIAL
CHOICE COMMERCIAL
Build a fast food restaurant with a drive-through and parking for 28 cars on this lot, $152,500.

ALEXANDRIA

HOTEL and dining lounge together with living quarters, only $127,900. *(Owner will consider trading for another property.)* M.L.S.

ALEXANDRIA

A LITTLE SHOP centrally located on Main St. with 1 bedroom apartment on 2nd floor, in good condition, only $46,900.

ALEXANDRIA

4-UNIT apartment building, gross income $15,120. *(Income will be the outcome.)* M.L.S.

ALEXANDRIA

MAIN STREET frontage, large lot with living quarters and store area, zoned commercial, $86,900. *(Got a business in mind?)*

ALEXANDRIA

4-UNIT apartment building, gross income $13,800. *(An excellent investment.)* M.L.S.

ALEXANDRIA

TIC TOC...
TIC TOC...
TIC TOC...
This is just the RIGHT TIME of the year to invest in a chipwagon. *(Do you want to be your own boss?)* **$14,900.**

ALEXANDRIA

13-UNIT APARTMENT BUILDING with gross income over $50,000, a lot with 160 feet frontage, part commercial, part residential, $389,000.

ALEXANDRIA AREA

IT'S JUST ANOTHER WAY TO LIVE, and **YOU GET PAID FOR IT** too!!! Yes, you get paid for living in your own one storey, 3-bedroom brick home. Yes! The tenant upstairs will pay you for the privilege of living close to you, and you get to choose your neighbor. It's in very good condition and only $65,900.

ALEXANDRIA AREA

RIVER FRONT lot containing **16 ACRES** fronting on paved road, 1 mile from town, $32,500.

GLEN ROBERTSON AREA

56 BEAUTIFUL rolling acres with shed, $28,500. M.L.S.

GLEN ROBERTSON AREA

25 TREED ACRES, only $19,500. M.L.S.

Experienced farm machinery

MECHANIC REQUIRED

Full-time position
Apply to:
MAXVILLE FARM MACHINERY
Ford FORD NEW HOLLAND
P.O. Box 217
Maxville, Ont. K0C 1T0
Tel. 527-2834
18-2c

TEMPORARY PART-TIME HELP WANTED

A person to assist and relieve lines distribution clerk for a duration of approximately five months. Candidate must have minimum of grade 12 education, a basic knowledge in accounting procedures and typing skills. Some experience in computers would be an asset.

Apply to Ontario Hydro in writing by May 20, 1988

Ontario Hydro
34 Queen St.
Vankleek Hill, Ont.
K0B 1R0
19-1c

FARM WORKERS WANTED

Permanent - Seasonal - Day-by-Day
Experience an asset, but not required

GOOD WAGES JOBS NOW

AGRICULTURAL EMPLOYMENT SERVICES / SERVICES D'EMPLOI AGRICOLE

Call:
Agricultural
Employment Services
142 Main St.
Vankleek Hill, Ontario
678-2134
1-800-267-4107
17 & 19-1c

SALES OPPORTUNITY

One of the largest and most progressive General Motors dealerships in Eastern Ontario has an opening within their professional sales team.

We offer a generous compensation and benefit package including a company vehicle.

If you are a dynamic, self-motivated individual and wish to embark on an exciting automotive sales career, please send your resumé to:

Jerome Masterson
General Sales Manager

Roy's GARAGE (Green Valley) LTD.
THE PRESIDENT'S TRIPLE CROWN — YOUR TRIPLE CROWN WINNING DEALER
We treat you Royally
PONTIAC BUICK Cadillac GMC Trucks
Green Valley, Ont. 525-2300

COULD YOU BE A RED CROSS HOMEMAKER ?

RED CROSS HOMEMAKER

Red Cross employs, trains & supervises mature, friendly individuals to take care of people in their homes. Homemakers assist clients to remain independent in their homes by helping with household management and personal care.

Regular or part time positions are available now in Glengarry County. Hours of work are flexible & homemakers are normally assigned to work in their own community.

No previous work experience is necessary as we provide initial training and regular on going training. In addition, we provide fine uniforms, regular wage increases and in rural areas, pay for your travel expenses.

For more information about an enjoyable rewarding career as a Red Cross Homemaker, call us or drop in and see us at the Red Cross office below.

Apply to: Tammy McTaggart
41 First St. E.
Cornwall, Ont. K6H 1K5
Operated by the Canadian Red Cross Society
18-4c

HELP WANTED

SCOTT'S RESTAURANTS EMPLOYMENT OPPORTUNITIES

OPENING SOON... THE BEST FAST FOOD HAMBURGER AT OUR HIGHWAY SERVICE CENTRES

Full Time Positions	Weekdays
Permanent Part Time	Weekends
Part Time	Nights

Flexible Hours

Scott's Restaurants are making a major progressive change in their highway service centre at Lancaster on Highway 401 (formerly 1867).

We offer:
- An excellent training program
- Attractive salary
- Wide range of benefits
- Exceptional advancement potential

To qualify, you must be willing to learn our system, work hard and maintain our quality standards.

We are particularly interested in candidates who are friendly, clean, neat, sales oriented and anxious to serve and be helpful.

Pick up your application at the Scott's/Shell service centre, complete it, leave it with our Manager and we will arrange for an interview.

SCOTT'S RESTAURANTS
Highway 401, North Side
P.O. Box 125
Lancaster, Ontario
K0C 1N0
Attention: The Manager

Wendy's
19-2c

Help Wanted

A cleaning service company is looking for serious and reliable people to do all types of cleaning work; must have own transportation and fully bonded, preferably a man. Tel. 347-2096. 16-4c

MOTHER'S helper wanted, after school hours, Mon. to Friday. Tel. 525-4442. 18-2p

EXPERIENCED overlock and plain machine operators wanted. Steady work, must be reliable. Call Elaine or Marie, 527-2671.18-2p

PERSON to work on dairy farm. Contact Roger Claude, 347-7569. 18-2p

EXPERIENCED dairy farm workers wanted for year round and seasonal jobs. Must be able to handle milking equipment as well as other farm duties. Visit the Agricultural Employment Services office, Chesterville or telephone 448-2311. 19-3c

LOOKING for farm work? Any duration; year round, seasonal or casual. Weekend or after school work also available. Register now at the Agricultural Employment Services office, in the Durant's Flowers Building, Chesterville, or telephone 448-2311. 19-3c

HELP wanted for a dairy farmer, Lancaster area. Apply to Douglas or Howard Cameron, Tel. 347-3169. 19-2p

MATURE, responsible person needed, evenings or weekends, part-time, for retail store. Tel. 525-1052. 19-2p

CLEANING person, early hours, 7 a.m. to 12 noon, Monday to Friday. Contact Agnes or Claire at Priest's Mill Restaurant. 19-2c

KITCHEN help wanted — person interested in cooking career and willing to begin with basics and work up. Contact Agnes or Claire at Priest's Mill Restaurant. 19-2c

ASSISTANT to grandparents for two visiting grandchildren June 10th to June 26th, from 10 a.m. to 6 p.m. Help! Dunvegan area. Tel. 525-4960. 19-1p

Kimat Sewing

Experienced Sewers Wanted
on plain sewing machines
and finishing
prop: Claudette Lapierre
Tel: 525-2183
19-2p

Ouelette Fasteners

R.R. #2, Glen Norman Road
are accepting applications
Male or Female
for packing and machine operators
Apply between 7 - 4 p.m.
at factory
19-1p

EXPERIENCED HOME SEWERS NEDED on Overlock Machines

Estelle Contracting
Tel. 525-2999
18-2c

Personal

HOLY Spirit, You made me see everything and show me the way to reach my ideal. You who give me the divine gift to forgive the wrong that is done to me and You are in all institutes of my life with me, I in the dialogue, want to thank You for everything and confirm once more that I never want to be separated from You no matter how great material desires may be. I want to be with You and my loved ones in Your perpetual glory, Amen. Thank you for your love towards me and my loves ones. Say this prayer three consecutive days without asking your wish. After the third day your wish will be granted no matter how difficult it may be. Promise to publish this dialogue as soon as your favor has been granted. J.B. 19-1p

THANK you St. Jude and Sacred Heart of Jesus for favors received. L.P. 19-1p

THANKS to Sacred Heart, B.V.M. and St. Jude for favors received. M. McG. 19-1p

THANKS to Sacred Heart for favors received. A.E.D.S. 19-1p

THANKS to Sacred Heart of Jesus for favor received. S.B. 19-1p

Services

Repairs to all makes VACUUM CLEANERS SEWING MACHINES

Beer & Winemaking Supplies
Photocopies - 10¢
34 Main St. S. 14-tf
ALEXANDRIA 525-4077

The First Step In Your Trucking Career?
FOR PROFESSIONAL DRIVER TRAINING CALL TOLL FREE
1·800·265·3559

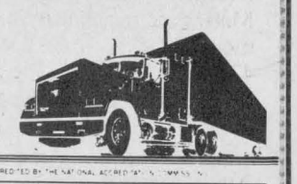

19-21tf

ACCREDITED BY THE NATIONAL ACCREDITATION COMMISSION

DRIVING FORCE TRANSPORT DRIVER TRAINING SCHOOL

HEAD OFFICE 746 Hespeler Road Cambridge Ont. N3H 4S6
OTTAWA • BRAMPTON • LONDON • SUDBURY • ST. CATHARINES

Services

CARPENTRY, wallpapering, painting and ceramic tiling, also weekends. Free estimates. Call Ken at 525-2454. 52-52p

LAWNMOWER repairs, also mowers for sale, Raymond Brunet, 68 St. James St., Alexandria, Tel. 525-2451. 18-2p

dude
MOBILE DISCOTHEQUE
Weddings - Stags - Parties
525-3203
John Willard

CARPENTRY
and
RENOVATIONS
Free Estimates
GARRY McLAUGHLIN
Dunvegan
Tel. 527-3408
32-tf


SKYLARK
MOBILE DISCOTHEQUE
Weddings, Stags, Parties, etc.
Music for all occasions
Tel. 525-2008
Jean Seguin

HUGH MCMILLAN
CONSTRUCTION INC.
Residential & Commercial
Experienced Builders
Renovations, Additions
Custom Homes
FREE ESTIMATES
Call 874-2247
18-2p

LEFEBVRE
MAINTENANCE
and
WELDING REPAIRS
—heavy equipment repairs—
—ornamental railings—
—general welding—
FREE ESTIMATE
Tel:
525-3342
Richard Lefebvre, prop.
16-6p

P. HULL ROOFING INC.
FREE ESTIMATES
Tar & Gravel
Shingles & Repairs
Ice & Snow Removal
PETER HULL
Fully Guaranteed
Office (613) 733-7777
Home 527-2687
after 6 p.m. 19-1p

Services

STEAM-O-CLEAN: Rugs, upholstery, commercial and residential, 15% off on Scotchguard, car and mural rugs. 24-hr. service. Free estimate, 10% spring discount till June 30. Pierre Deschamps, St. Bernardin, Ont. Tel. 678-3734 or 678-2650. 19-tf

SEGUIN
WRECKERS
Used Auto Parts
We also buy cars for parts
Dalhousie Mills
347-3291

JAKE AT WORK
MOBILE DISCOTHEQUE
Weddings - Stags - Parties
525-3999 or 525-1973
Jacques Massie

STATION
TO
STATION
MOBILE DISCOTHEQUE
Weddings, Stags, Parties, Etc.
Music for all occasions
Tel. 874-2255 or 525-1833
Maurice Menard
11-tf

See the experts for all your made-to-measure windows & doors

Vitrerie
GREEN VALLEY
Glass Ltd.
525-2704 50-tf

Yard Maintenance
—grass cutting—
—trimming—
—flower beds—
—shrubbery—
—landscaping, etc.—
PIERRE'S LANDSCAPING
Tel: 525-3976
16-4c

JOE GARREAU
Concrete foundation
& flooring
Sidewalks & curbing
R.R. #2, Green Valley
347-2889
or
347-7796
19-1p

TENDER
GRASS CUTTING
GREENFIELD SOCCER FIELD
Sealed tenders submitted by May 13, 1988. Lowest bid not necessarily accepted.
Send to:
Fern Wensink - Secretary
R.R. #5, Alexandria, Ont.
K0C 1A0
Tel: 527-5695
18-2c

The War Amputations of Canada
Your support assists
CHILD AMPUTEES

Notices

NOTICE TO CREDITORS
IN THE MATTER OF THE ESTATE OF JOHN CHISHOLM LATE OF THE TOWNSHIP OF LOCHIEL, COUNTY OF GLENGARRY, CONTRACTOR, DECEASED.

TAKE NOTICE that all persons having claims against the estate of John Chisholm, who died on December 2nd, 1987, are hereby required to send particulars of their claims to the undersigned solicitors, on or before the 25th day of May 1988, after which date the Estate will be distributed having regard only to the claims of which notice shall then have been received.

DATED at Alexandria, Ontario, the 25th day of April 1988.

MACDONALD & AUBRY
Box 1000
Alexandria, Ontario
K0C 1A0
Solicitors for the Executors
17-3c

ESTATE AUCTION
FARM MACHINERY, ETC.
3rd Concession East Hawkesbury
1—mile north of St. Eugene
1—mile east of St. David's Church
Saturday May 14 at 12:30 p.m.

Int. 674 diesel tractor; Int. 444 diesel tractor with 1550 loader and Sims cab; Int. 80 pull type combine; Int. 430 hay baler; Int. 990 hay bine; MJC 12 ton tandem wagon and rack; older wagons; shed articles; Int. 80, 7 ft. double auger snowblower; tractor chains; anvil; George White threshing machine on rubber; 3 ph blade; bale forks; fertilizer spreader; chain harrows; NH single row 3 ph harvester; Bow Matic pipeline milker for 40 cows; bedding chopper; grain auger; Int. model M drill seeder with seed attachment on rubber 14 runs; Int. 420 4-furrow plow, 3 ph; Int. 540 manure spreader; tractor scraper; Int. 3 ph hay mower; grubber; bale elevator; plus miscellaneous farm items.

TERMS: CASH

Auctioneers
Ken Welden (514) 562-2934
Mansel Hay 874-2589
Estate of Alex J. Labre
18-2c

NOTICE
LOCHIEL TOWNSHIP
DUMP SITE GLEN ROBERTSON
is open
Mondays 9:00 am. - 4:00 p.m.
Wednesdays 9:00 a.m. - 4:00 p.m.
Saturdays 9:00 a.m. - 4 p.m.
By Order of Council
525-3283
10, 15, 19, 23-1c

AUCTION SALE
Household Furniture
at 443 Landry St., Clarence Creek, Ont.
across from church
Saturday, May 14, at 10:30 a.m.

Dishes, pictures, frames, electrical accessories, tables, chairs, lamps, pots & pans, couch, dressers, metal table, beds, fans, chandeliers, bicycles, lawn tractor, 25 doors, different sizes; lumber, plastic and steel pipes; 2 bath tubs; 3 toilets; shed, 20'x40' to be auctioned; wrought iron veranda ramp; TV antenna, 50' with motor; 2 vacuums; wooden barrel; wood stove; and many other antiques; 100 more items too numerous to mention.

TERMS: CASH
Canteen on spot

Regent Ménard, auctioneer
Embrun, Ont.
Tel. 443-2884 or 443-2490
S. Bisson, prop.
Tel. (613) 488-2371
or at night, 488-3084
19-1c

AUCTION SALE
For the Estate of the late William D. MacNeil
West one mile at Laggan, off 34 highway
Concession 8, Lot 2
Saturday, May 14th at 12:30 sharp

1978 Chev. Belair, 8-cyl., 31,900 km, motor very good (as is); riding lawn mower 36', 15 hp; bench saw 1 hp motor; table grinder 1 hp motor; 50' electrical cord; tin snips; sub pump (new); 14'' × 825 Chev. tires; bull leader; fan and motor; electric lawn mower 1-1/4 hp; field glasses; pipe wrenches; 2 hand saws; boxes of tools; 4 wood wedges
ANTIQUES: wagon seats; oval mirror; No. 9 frying pan cast iron; wicker baskets; corner dresser and iron bed; 5 trunks flat and round top; radio; hanging spring scale 1891; stone puller; gold horse mantel piece; side board china cabinet, long glass; organ chest of 6 drawers; Singer treadle sewing machine; hall drop-leaf table; flat-back rocking chair; cream cans; 4 baskets of 2×4 square nails
FURNITURE: G.E. 30'' electric stove; G.E. fridge; corner table; folding card table; blue living room set; G.E. vacuum cleaner; Thermo Conor washer-wringer; tools, axes and picks; 4 kitchen chairs; old-maid chair; 3 press-back chairs and rocker; 2 lazyboy chairs; T.V. and stand; dresser with mirror; harness and collar; also a large amount of silverware, dishes and lumber and many articles too numerous to mention.

TERMS: CASH OR CERTIFIED CHEQUE
Auctioneer: Clifford Hope (613) 931-1813
Owner or auctioneer NOT responsible for any accidents.
18-2c

THE TOWNSHIP OF CALEDONIA
TENDERS FOR THE
CONSTRUCTION OF STORM SEWERS

Sealed tenders addressed to the undersigned and endorsed ''Tender for Contract No. 1794'' will be received in the offices of the township of Caledonia in St. Bernardin until 12:00 hours, local time, May 18, 1988.

The work essentially consists:
- Supply and install 458 lineal metres of concrete pipe
- Supply and install 5 manholes and 19 catch basins
- Topsoil and seeding of ditches

The construction of the works must be completed by July 15, 1988.

Plans, specifications and tender documents may be inspected and obtained from the Consulting Engineer's office of McNEELY Engineering Ltd., 117 Main Street East, P.O. Box 366, HAWKESBURY, Ontario K6A 2S2, with a deposit of $25.00 which will not be refundable.

The lowest or any tender will not necessarily be accepted.

McNEELY ENGINEERING LTD.
117 Main Street East
P.O. Box 366
Hawkesbury, Ontario
K6A 2S2
18-2c

PUBLIC AUCTION
Purebred Percherons, donkeys
Antique farm machinery, harness
and miscellaneous items
Travel 1 mile west of Hwy. 31 at
Metcalfe Corner to Scrivens Drive
METCALFE, ONT.
Watch for auction signs
Saturday, May 21
commencing at 11 a.m.

HORSES: Purebred Black Percheron mare, 8 yrs. old, Maple Valley Lady with foal at side; Purebred Black Percheron mare, 3 yrs. old, Moriarty's Beauty with foal at side; Purebred Black Percheron mare, 7 yrs. old, Green Lea Babe with foal at side; Purebred Black Percheron mare, 2 yrs. old, Chieftain's Lady Laurie; Registered Black Percheron gelding, 2 yrs. old, Gina's Andy Billy; Purebred Black Percheron horse, 1-yr.-old.
DONKEYS: 4 Jenny Donkeys, all due to foal in May and June; 3 yearling Jenny Donkeys; Jack Donkey.
MACHINERY: Leyland 240 tractor, 70 h.p.; Lucknor snowblower, 6' auger, 3-pt.-hitch; portable Surge milker machine; cream separator.
ANTIQUES: 2 lumber wagons with grain boxes with high wooden wheels; 2 lumber wagons with high wooden wheels; Express wagon; Express wagon on rubber; 2 dump carts; cutter, 6 cutter shafts; buggy, 3 sets of sloop sleighs; grain cradle; small seed drill; 3 sets of heavy harness; 4 horse collars; 2 sets of buggy shafts; 4 horse bridles; 2 sets of single harness; set of dump cart harness. Many other articles.

TERMS: CASH OR CHEQUE WITH PROPER I.D.

Auctioneers
Carson Hill, Stewart James
821-2946,
Leonard Moriarity
proprietor
445-3269
19-1c

AUCTION
Farm machinery, hay, beekeeping equipment, tools, etc.
Lot 9, 8th Conc., Lancaster Twp.
first farm east of Dalhousie Mills
Saturday, May 14 at 10 a.m.

MF #35 diesel tractor with front-end loader; tractor chains; 3-furrow plow; double disc harrows; cultivator, 10-ft.; smoothing harrows; seeder, Case haybine; MF baler, #10; bale elevator with 1 h.p. motor; hay mower, 7-ft.; side rake; stooker, MF manure spreader, #110; litter carrier; compressor, wagon with rack; McKee snowblower; grain auger; farrowing crates; fuel tank, 200 gals.; truckload of gravel; 300 bales of hay; 50 bales of straw; chest freezer; refrigerator, elec. stove; Toro garden tiller, 4 h.p.; gas lawnmower; 20 bee boxes; honey extractor; picnic table; TV antenna; tools, etc.

TERMS: CASH
Farm is sold

Marcel Major, auctioneer
North Lancaster, Ont.
Tel. (613) 347-2955
Co Hoedeman, proprietor
Dukke Van Den Werf, proprietor
19-1c

ESTATE AUCTION
of the late Roy McGregor Nichol
Glen Walter, Ontario
6 miles east of Cornwall on Hwy. #2
(just east of Rae Road — parking available on Rae Road)
Saturday, May 14
11 a.m.

ANTIQUES: round oak pedestal table with claw feet; mahogany mirrored hall tree; child's oak roll-top desk; coal oil lamps; 2-drawer slant front desk; bookcase; mantel clock; coo-coo clock; crocks; 3 tier bookcase; assortment of tables; rocking chairs; piano stool; books, hope chest; assortment of chairs; pictures and frames; mirrors, 4-poster bed; chest of drawers; dresser; sleigh bed; extension table; knee-hole desk; magazine rack; floor lamps; dishes, old floor radio; maple hutch, table and 6 chairs; color TV; fridge, wringer washer; other miscellaneous items.

TERMS: CASH
Canteen
Parking on Rae Road

Flora Grant Dumouchel, auctioneer
Ingleside, Ont. Tel. 537-2925
19-1c

AUCTION SALE
Cornwall Township Garage
County Road #36 (Post Road)
Location: Hwy. 43 to Avonmore, drive south on Avonmore Rd. continuing through Harrison's Corner to County Rd. #36 at CNR tracks turn east about 4 km; sign will direct
Saturday, May 14 at 10 a.m.

SELLING: 1955 IHC R200 truck chassis 450 c.i. (no. 12); 1963 IHC R200 dump truck (#14) 450 c.i.; 1967 R200 IHC dump truck 501 c.i. (#15) - all 6 cyl. - single axle; IHC 1970 IHC 2010A single axle dump truck, 401 V-8 gas (#18); 1971 1910A IHC single axle highway tractor w/5th wheel 478 c.i. gas air (red); '72 Chev '10' step van 250 c.i. automatic — power steering in all and all running; 'V' snow w/wing to fit 4-yd. loader; no. of sand spreaders; one new sand spreader hopper; 7 ft. IHC snowblower twin auger w/hyd. chute control; pre 1978 Zamboni; Kellogg compressor; steam jenny; Emerson 7'' metal cutting band saw; Wisconsin powered portable generator — 115-220; equipment float — 14 ft. single axle; Farmall '130' tractor w/side mounted mower; pair of paymaster 5th wheel trailing axles; various truck parts; pair of chainsaws; 3 pth 7' double disc; tag trailer w/pintle hitch; no. of older portable pumps in various stages of repair; no. of culverts; IHC 'transtar' cabover truck cab; 12'' John Deere backhoe bucket; antique compressor; other interesting articles selling including a number of big piles of good scrap iron.
Auctioneer's note: Trucks are in good running order, some were used as late as March '88.

TERMS: CASH

Robert Brown
Auctioneer — 932-7925
Dan Pilon, Rd. Supt.
Twp. Garage office, 932-0541
19-1c

NOTICE OF THE PASSING OF A
ZONING BYLAW
by the Corporation of
THE TOWN OF ALEXANDRIA

TAKE NOTICE that the Council of the Corporation of the Town of Alexandria passed Bylaw No. 2011-L on the 3rd day of May, 1988 under Section 34 of the Planning Act, 1983.

AND TAKE NOTICE that any person or agency may appeal to the Ontario Municipal Board in respect of the bylaw by filing with the Clerk of the Corporation of the Town of Alexandria not later than the 7th day of June, 1988 a notice of appeal setting out the objection to the bylaw and the reasons in support of the objection.

The purpose of this bylaw is to amend Bylaw No. 1065 by rezoning lands described as Plan 5, Lot G located on the east side of Main Street South between Derby Street and Peel Street, from its existing Residential First Density (R1) zoning to a General Commercial — Special Exception (C1-2) zoning and not a Special General Commercial (C1S) as stated in the Notice of Public Meeting. This bylaw will permit the land to be used as commercial office space and will also reduce the side yard requirement from 15 feet to 8 feet. The complete bylaw is available for inspection at the Clerk's office during regular office hours.

Dated at the Town of Alexandria this 11th day of May, 1988.

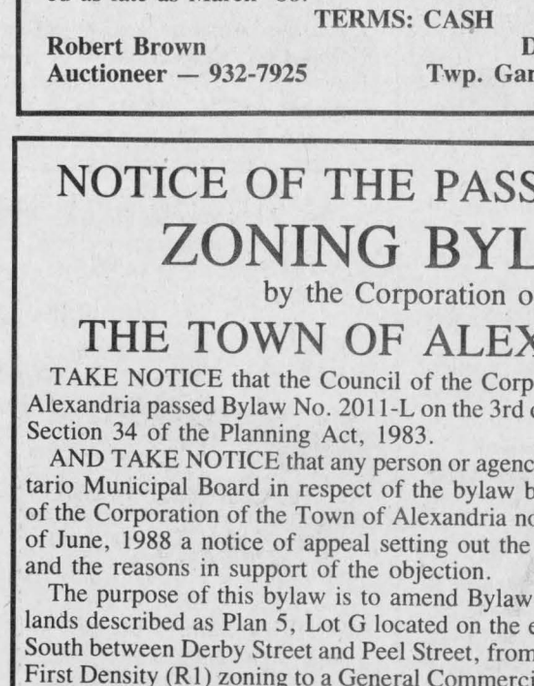

Area affected by this bylaw:
Plan 5, Lot G

Brent B. Caskenette
Zoning Administrator
Town of Alexandria
P.O. Box 700
Alexandria, Ontario
K0C 1A0
19-1c

Last chance bonspiel was last chance to say adieu to a friend

Maxville curling Club members closing 30-year-old facility

by Lesley Cadham
***News* Editor**

Though shouts of laughter echoed through the bustling Maxville Curling Club a few weeks ago, there was an almost undetectable air of sadness about the place. It was the Last Chance Bonspiel; the last chance for club veterans to throw rocks in the 30-year-old building and the last chance to say goodbye to it.

The bonspiel, a 34-hour curling blitz which attracted 40 teams of avid curlers and many of the club's past-presidents, marked the closure of the old building which will soon be replaced by a new one.

The event opened at 2 p.m., April 15 and continued through to midnight, April 16. Several of the club's past-presidents and Jean Campbell, who was the president at the time of the bonspiel, curled early on the Saturday night. She has since been succeeded by Marvin Waldroff.

Jim Zeron, president for the 1976-77 term, threw the first rock to officially mark the past-presidents' games.

And Gracie Doth, ''a long-time'' and original member of the club, who will celebrate her 77th birthday next month, hoisted a 60-lb. curling iron and promised to throw it in a game she was to play later in the evening.

And while past-presidents and their teams threw rocks on the ice below, Past-President Dr. Don Gamble sat in the clubhouse and reminisced about the trouble Maxville endured in trying to obtain a curling club so many years ago.

Maxville started talking curling in 1932, he recalled, but it wasn't until the nearly 1950s that words began to turn into action.

He was a member of the Chamber of Commerce for that area at the time and took the golden opportunity to raise the issue at a few of the meetings. Co-member Hubert Quart, who later served as one of the Curling Club's presidents, wanted to know why Maxville couldn't have a curling club, reports Doc Gamble.

It wasn't long after that Doc Gamble and the club's first president, Clarence MacGregor, began combing the countryside — even trekking into Quebec — to try to find an old building which could be transported to Maxville to house the curling rink.

One afternoon, the duo spotted two 140-foot-long sheds located near the church in St. Raphael's. For $700, the enthusiastic instigators were permitted to take the buildings away. The foundation was formed by a three-foot high wall belonging to a silo previously located in Moose Creek and the clubhouse had been a two-storey barn in Maxville; both cost an additional $300 and labor was donated by volunteers.

In 1952, Maxville's new $1,000 curling club was born. Not surprisingly, the new building to be erected on the east side of the old curling rink will cost $500,000. It is scheduled to open in October.

But a few problems have plagued the rink over the years. During the first season, the weather was mild and Doc Gamble recalls curling on a water-topped surface.

But people had warmed to the idea of spending weekends on the curling rink and in 1953, when the executive asked 10 members to contribute 10 years of membership fees in advance to raise 10 per cent of $12,000 to install artificial ice, there was little hesitation.

About four years later, the roof collapsed from the weight of the snow. The caretaker hadn't been out of the building more than a half-hour when the disaster occurred, says Doc.

But the curling club wasn't about to roll over and play dead. For $7,000 — $3,000 borrowed from Ontario Hydro — the current building was erected. The clubhouse was extended another 10 feet in 1959.

Then in 1966, says Doc Gamble, ''We found out we had the crookedest ice in Eastern Canada.'' Styrofoam under the ice solved the problem but the next flaw which had to be remedied was the apparent instability of the clubhouse floor, which bounced ''due to the large numbers.''

According to Doc, the province condemned the building as a result; the executive was forced to install supports under the floor. A pragmatic bunch, members decided to install lockers in the basement.

Last Chance Bonspiel co-chairperson Don Bond said, ''At supper I said to Jean Campbell, 'It's hard to believe this is the last party'.''

''You're taking your boots and brooms out of here for the last time,'' echoed Helen MacLeod, the other half of the organizing duo. ''It's a bonspiel filled with memories.''

The new club will accommodate a third sheet of ice and more patrons. It is scheduled to open in October.

Concluding the conversation Mr. Bond stated, ''If we have people on the committee that partly fill Doc Gamble's shoes, the new club will be a success. Dedicated people like that are not easy to come by anymore.''

And Doc Gamble, getting the last word in said, ''You're not so bad yourself.''



Maxville Curling Club's First Vice-President Marvin Waldroff helps Maxville resident Gracie Doth hoist an old curling iron, which Mrs. Doth planned to throw in a game at the Last Chance Bonspiel, Saturday. Mrs. Doth is one of the club's original members.
Staff photo — Lesley Cadham

Daughters of Isabella asked to support June 18 wheelathon

The Daughters of Isabella held their monthly meeting April 20 at the Knights of Columbus Hall.

Regent Carmen Rochon opened the meeting with a prayer. Some 29 members attended. The guest speaker present was Mr. St. Aubin, director of Justice from Cornwall. He spoke on law concerning marriage, divorce, children of parents who divorce, welfare, rent, etc. It was a very informative talk.

This service comes to Alexandria at the provincial court building every Tuesday morning from 9 a.m. to 12:30 p.m. This service is free. Call 932-2703.

The Daughters of Isabella were asked to support a wheelathon which will be held June 18 at downtown Pitt Street mall, Cornwall.

Eva Lefebvre accepted the position of director on abortion for the Sacred Heart Church and was very pleased with the response of all the signing of letters. Over 2,000 letters were signed and sent to Members of Parliament. A trip is being organized to a fashion show in Valleyfield, May 25. All members are asked to answer if interested by May 15. A bus will be available. Call Edna Lalonde 525-3789 or Lucille Desjardine 525-2781 on or before May 15.

Germaine Boyer gave her report and spoke on the bazaar which will be held May 14 at Sacred Heart Church. All members are asked to make crafts, or give plants for booths, a bake sale, a bingo white elephant booth and help is greatly needed. If available please call Carmen Rochon, 525-3310.

Some 600 hours of voluntary work and 128 visits to the sick were made.

The meeting came to a close with a prayer. The next meeting will be held Wednesday, May 18 at the Knights of Columbus Hall.

Blood pressure clinics planned

The Glengarry chapter of the Heart and Stroke Foundation will hold two blood pressure clinics this week.

The first will be held at Stedmans in Alexandria, today (May 11) from 10 a.m. to 4 p.m. in honor of Nurses Week. The second will take place at Maxville Manor tomorrow (Thursday) and will be part of the foundation's wellness clinic for seniors, marking Canada Health Day.

Junior King and Queen to be crowned at fair

ST. ELMO
W MacKinnon
527-2348



Mrs. Douglas MacLennan of St. Elmo West, a patient in the Ottawa Civic Hospital, underwent a kidney transplant and is doing well. Best wishes for a good recovery, Joanne, from all your St. Elmo friends.

* * *

Recent visitors with Bill and Mary de Haas were former neighbors Mr. and Mrs. Jansen of Delhi, Ont.

* * *

Martha Upton of Cornwall was a weekend visitor with her sister, Margaret, and John Billinghurst.

* * *

Friends from St. Elmo extend their good wishes to Florence McNaughton of Maxville who celebrated her 90th birthday on Sunday (May 8).

* * *

Congratulations to Sybil MacPhee of Dunvegan and Bob Campbell of Ottawa, who were among those from the Glengarry Historical Society honored by the Government of Ontario on May 5 with the Volunteer Service Award for dedicated volunteer service of more than five years.

* * *

The Ladies Division of the Kenyon Agricultural Society is sponsoring a competition for junior queen and king; student from grades 1, 2 and 3 are eligible to enter the competition. It will take place at the Maxville Fair on Sunday, May 29, at the Maxville Sports Complex at 1 p.m. Entry forms are available at local schools or through Cheryl Munro at 527-2229 or Maureen MacEwen at 527-2763.

* * *

The Gordon Church WMS met on May 3 at the home of Mrs. Jack MacKay of St. Elmo east. President Mrs. Jack MacKay, presided and led the devotional period. Secretary-Treasurer Mrs. Lester Lavigne presented the minutes of the previous meeting and gave the treasurer's report. Mrs. John Billinghurst led the study period on the establishment of the Christian church in Russia. Rev. Garry van Bruchem closed the meeting with the benediction and refreshments were served by Mrs. MacKay and Mrs. David MacGregor.

* * *

Dr. Wallace MacKinnon and Mr. John Simpson, student-minister of Knox Presbyterian Church in Moose Creek, attended the 121st convocation of the Presbyterian College in Montreal. It was held in the Church of St. Andrew and St. Paul on Sherbrooke Street in Montreal, May 4 at 8 p.m.

Sacrament of Confirmation held May 7

GREENFIELD
Mary Couture
527-2421



The sacrament of Confirmation was held in St. Catherine of Sienna Church on May 7 by His Excellency Bishop E. P. LaRocque. Being confirmed were: Philip Brady, Dawn Leroux, Jason and Jennifer Laplante, Carmen Rupp and Brenda McDonell.

Lunch was served to the parishioners after the service.

* * *

Sympathy is extended to the family of Gilbert Bissonnette who passed away last week.

* * *

Olga Gruzleski spent last week visiting in Toronto.

* * *

Get Rid Of The YEEEUCHIES with WORM-O-MATIC

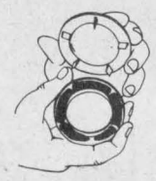

- Cuts worms to length
- Faster bait-up
- Ends messy hands
- Made of tough, easy-clean, durable plastic

Send cheque or Money-order for **2.99** tax incl.
Plus $1 postage and handling
Allow up to 3 weeks delivery
DUNVILLE PRODUCTS REG'D
RR #1, Lancaster
K0C 1N0 15-5p

AUCTION SALE
Brown's Auction Centre
South Branch Rd., Cornwall
WEDNESDAY EVE, MAY 18
6:30 p.m.
Antique furniture; glassware; Depression glass; Carnival glass; splattering of sterling and others.
Robert Brown, Auctioneer *Coffee Bar*
932-7925 19-1c

AUCTION SALE
Estate of the late Ernest (Pat) Fickes
Long Sault, Ont.
Saturday, May 21, at 9:30 a.m.
Selling first: Tractors, machinery shed items, hay, 1980 Chev. car
Immediately following:
Complete home furnishings to include antiques, glassware, silver, collectables, piano, living room, bedroom, kitchen, attic; many worthwhile antiques. Ad in more detail next week.
Robert Brown, auctioneer
Tel. 932-7925 19-1c

FAMILIES
IF YOU HAVE ONE OR TWO DEPENDENT CHILDREN
AND
IF YOUR PRESENT ACCOMMODATION IS INADEQUATE
AND
IF YOUR INCOME IS MODEST
THIS IS OF INTEREST TO YOU
CORNWALL AND AREA HOUSING AUTHORITY would be interested in receiving applications from persons in Maxville area meeting the above criteria.
Further information and application forms may be obtained by contacting CORNWALL AND AREA HOUSING AUTHORITY, 113 Amelia Street, P.O. Box 1086, Cornwall, Ontario. Tel. 938-7717 or Zenith 44120. 18-2c

CANADA HEALTH DAY PROCLAMATION
May 12, 1988
Canada Health Day
WHEREAS May 12 has een designated Canada Health Day by the Canadian Public Health Association and the Canadian Hospital Association.
WHEREAS the Town Town of recognizes health services, health promotion and health education as valuable community resources.
THEREFORE I, Jean Paul Touchete, Mayor of Alexandria hereby proclaim May 12, 1988, Canada Health Day in Town of Alexandria and urge all citizens to participate in healthy activities to mark this important day.
Signed: Jean-Paul Touchette, May 4, 1988 19-1c

NOTICE
Township of Lochiel
RE-PERMITS
Building Permits are required to construct, alter or renovate any building or structure within the township of Lochiel, including farm related accessory structures, grain bins, silos, etc.
RE-SWIMMING POOLS
There appear to be a number of swimming pools installed that do not conform with the requirements of the Zoning By-law, which in part, states that a properly constructed fence enclosure be installed around the pool.
RE-OLD CARS
The Zoning By-law also states that non-operative motor vehicles must not be parked outside on a lot for more than thirty (30) consecutive days except within an approved junk yard.
There will be a special effort made to bring these delinquent situations into conformity with Zoning by-law #133-86.
The co-operation of those affected is anticipated and will be greatly appreciated.
BY ORDER OF COUNCIL
TOWNSHIP OF LOCHIEL
Dave Dumouchel Building & Zoning Administration
525-3291 17 & 19 & 21 & 23-c

CONSEIL D'ÉDUCATION DES COMTÉS DE
Stormont, Dundas & Glengarry
COUNTY BOARD OF EDUCATION
The Stormont, Dundas & Glengarry County Board of Education in co-operation with local teacher Federations will be hosting a workshop for qualified teachers who have aspirations to *enter or re-enter* the teaching profession. The workshop will focus on the following area:
- Current issues and Board priorities in education.
- The selection process for teaching personnel.
- Resumé preparation.

The workshop will be held on Tuesday, May 31, 1988 commencing at 9:00 a.m. at the Board Offices, 902 Second Street West, Cornwall.
Interested participants wishing to register or to obtain further information should contact:
Marilyn Barry,
Telephone 933-6990, Ext. 35
Registration is limited on a first-in basis. 19-2c
JOE GUNN SEEKING EXCELLENCE THROUGH EDUCATION L'ÉDUCATION, LA VOIE DE L'EXCELLENCE T.R. LEGER

"For Blue Cross group coverage contact Mr. Pat Murree at Rozon Insurance Agency Inc. 210 Main Street Lancaster, Ontario K0C1N0 (613-347-7600) or me, John Dancause."

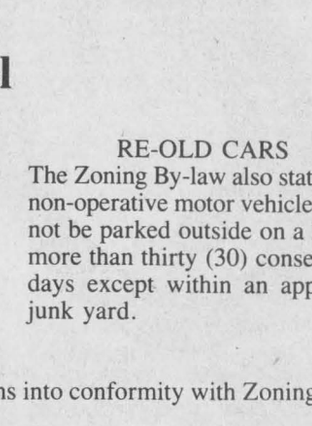

BLUE CROSS
Suite 1504, 275 Slater Street, Ottawa, Ontario K1P 5H9 (613) 233-5318

County library branch officially open

GLEN ROBERTSON
Colette Sauvé
874-2076



The winner of the Optimist Club's $1,000 monthly draw held on May 2 was Serge Degagnier of Glen Robertson. Seller of the winning ticket was André Pépin and the draw was made by Eric Charbonneau.

* * *

This community was saddened by the death of Mrs. Léona Décoste this past week. Mrs. Décoste was well known in the parish, having served as president of Club 65 and was also a member of the Daughters of Isabella. She was also a member of the Glengarry Memorial Hospital Auxiliary and of L'UCFO of Glen Robertson. We extend our sincere sympathy to her husband and members of her family.

Cancer campaign

Special thanks to all our canvassers representing the Glen Robertson area of the Lochiel unit for the cancer campaign; raised was $1,753: A job well-done by all volunteers!

* * *

A reminder that May 12 is the last mailing date for the voting enumeration forms. Anybody having difficulty in filling forms out can call toll free 1-800-233-1988.

Birthdays

Happy birthday greetings to Carmelle Hagen this Friday (May 13) and to my nephew David Sauvé who will be a year older today (May 11). Greetings also go to Murielle Lavallée and Gisèle Décoste, who are both celebrating Tuesday (May 17).

Mother's Day special

At a special celebration for Mother's Day at St. Martin of Tours parish at the 8 p.m. mass on Saturday (May 7), Father Denis Vaillancourt offered flowers to the oldest mother (but still young at heart) who was attending mass. Mrs. Elizabeth Scullion received the flowers and at the 9:30 a.m. service on Sunday, the flowers went to the youngest mother in church; Mrs. Cindy Leger. Congratulations to both and to Father Denis for such a loving gesture!

Journée Louveteaux

Glen Robertson Social Centre was bubbling with all sorts of activity on Saturday. The day started with the Glen Robertson 12th Club Pack hosting this year's "Journée Louveteaux." There were approximately 100 boys and 20 leaders from Green Valley, Alexandria, Cornwall, Crysler and Glen Robertson. In the forenoon, they had 16 skill games, followed in the afternoon by a treasure hunt in the village. At 5 p.m., an open air mass was celebrated by Father Claude Thibeault of Alexandria. A hot dog roast followed by a campfire with songs and skits ending this yearly event.

New library

Meanwhile at the social centre, Lochiel Township Reeve Ron MacDonell and members of council were present at the official opening of the SD&G County Library branch; MPP Noble Villeneuve officiated. The cutting of the ribbon was followed by the presentation of certificates of merit and of Olympic medals to members living in the Township of Lochiel. Glen Robertson residents receiving certificates of merit were Theo Oetelaar, Jean-Lucien Larocque, Maurice Sauvé and the Optimist Club. Also receiving the Olympic medal for service to youth and leadership was Gilles Joanette.

Library hours are Tuesday, 6-9 p.m. and Thursday, 2-5 p.m. Call 874-2250 for more information. Mrs. Carmelle Hagen has been appointed librarian.

UCFO news

L'UCFO will hold an all-day conference on Monday, May 30 in St. Martin of Tours Parish hall. Organizers are presently looking for local talent for the evening gathering. For more information, contact Hélène Proulx at 874-2600 or Gisèle Décoste at 525-1223.

Holy Communion

Nathaniel Hurtubise, grandchild of Emile and Rita Hurtubise of Glen Robertson, received the Bread of Life for the first time in Nativity Parish in Cornwall.

Louis Savoie was baptized, Sunday, May 8 by Father Denis Vaillancourt. Proud parents are Robert and Lynne Savoie. Visitors were: from Laval, Jean and Pauline Savoie, grandparents; Paul Hurtubise of Cornwall; Michel, Danielle, Helen and Ginette Hurtubise of Lancaster; Serge, Sylvie and twin girls from Montreal; Gilles, Monique, Genevieve Vincent Cyr from Laval; Lise Savoie from Montreal; Father Denis Vaillancourt, Emile and Rita Hurtubise.

* * *

Concert reminder

Don't forget the benefit concert by sister Gisèle Pilon and her group in the parish hall this Saturday (May 14). Proceeds will go to the parish in Dalkeith. For tickets, give me a call.



Five Glengarrians were presented with medals for various contributions to sports. The Celebration '88 Awards ceremony was held at the Glen Robertson Social centre, Saturday afternoon. Those presented with medals are, standing in the back row from the left: Gilles Joanette of Glen Robertson (volunteer category) and André Tessier, assistant to Glengarry-Prescott-Russell MP Don Boudria. Standing in the front row are Ronald MacLachlan of Glen Sandfield (coach), Margie Laferriere of Alexandria (female athlete), Gerard Goulet of Dalkeith (sponsor) and Ralph MacSweyn of Dalkeith (male athlete).



A total of 14 Grade 1 students from Laurier-Carriere School in Glen Robertson recently participated in a community project. The bird houses were built as part of wildlife week, said teacher Lise Prieur. Denis and Richard Prieur, of Glen Robertson designed the houses. Standing in the back row from the left are Emilie Ranger, Mathieu Séguin, Veronique Lefebvre, Diane Vachon, Amanda Vander Byl, Nancy Duncan, Yvon Guays and Steven van den Oetelaar. Standing in the front row Tracey McCallum, Adam Bedford-Goursky, Sandra Belair, Holly McDonald, Tammy Lacombe and Dominique Lanthier.

Touche Ross
CHARTERED ACCOUNTANTS/MANAGEMENT CONSULTANTS
Hawkesbury Centre
250 Main E., Suite 210
Hawkesbury, Ontario
632-4178
Cornwall, Gatineau, Hull & Ottawa
... and in 36 other cities in Canada
7-tf
PERFORMANCE

IDEAL FAMILY CLEANERS LTD.
431 Main Street South
Next to A.S.P. Store
Quality Dry Cleaning - Alterations & Repair Service
Shoe Repair Service — Fur Storage
Mon. to Wed. 7:30 a.m. - 5:30 p.m.
Thurs., Friday 7:30 a.m. - 8:00 p.m.
Saturday 9:00 a.m. to 12 noon
525-3333
Monthly Draw for $25 worth of Dry Cleaning
18-tf

CUSTOM SEED CLEANING

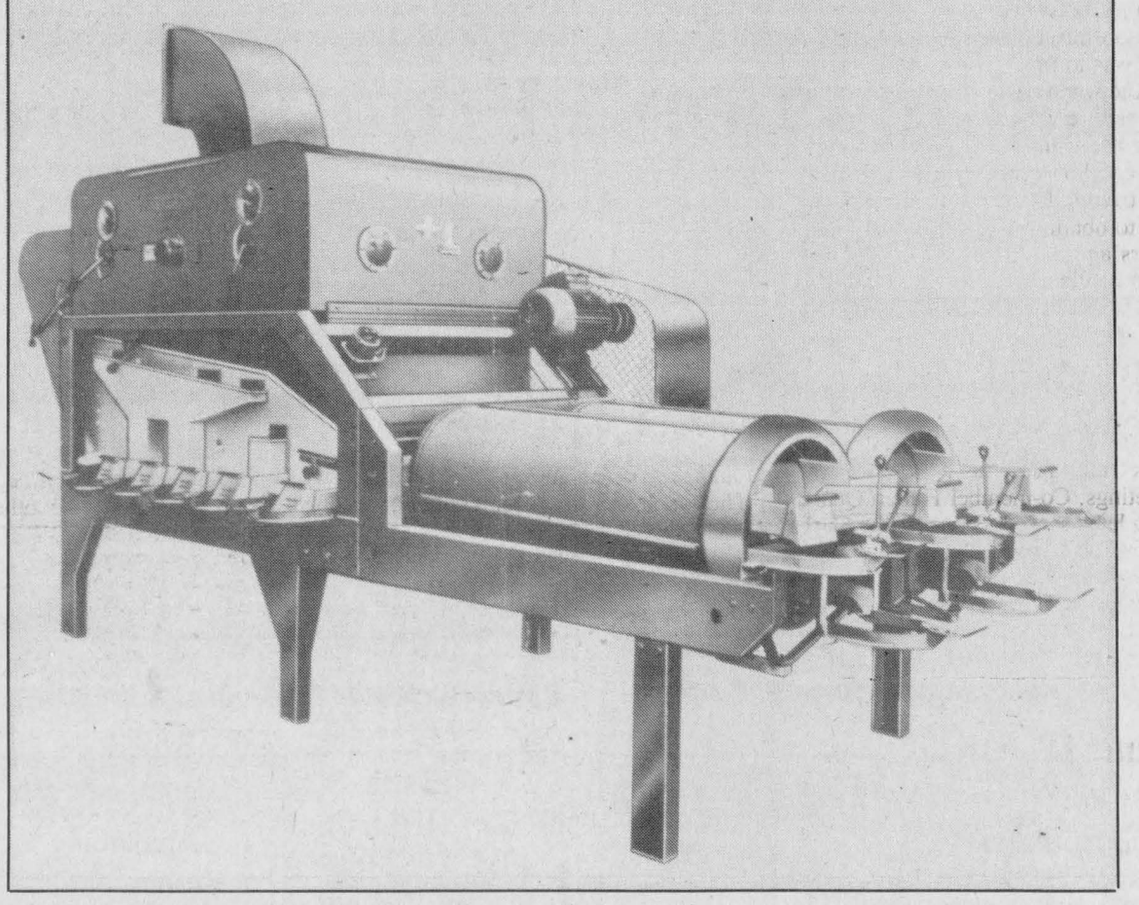

HIGH SPEED — HIGH QUALITY
Up to 4 tonnes an hour... any type of seed.
A NEW SERVICE FROM:
GLENGARRY FEEDS LTD.
For information call:
MONDAY-FRIDAY, 8 a.m.-5 p.m.; SATURDAY, 8 a.m.-12 noon
MAIN ST. NORTH (at the tracks) ALEXANDRIA 525-3675

LIFE
Meet your changing financial obligations with a Financial Security Planning Program from The Co-operators. Call me today for complete information.



the Co-operators Frederick Leroux
Insuring Canadians in the co-operative spirit
Apple Hill - 527-5672
LIFE · HOME · AUTO · COMMERCIAL · FARM · TRAVEL

NEW!! Ford Credit
0% 12 Months
5.9% 24 Months
8.9% 48 Months
7.9% 36 Months
9.9% 60 Months
When you purchase new:
FORD/NEW HOLLAND
Tractors and Equipment
before June 30, 1988.
Available exclusively through Ford Credit for qualified buyers.
MAXVILLE
Farm Equipment
Maxville 527-2834
FERNAND CAMPEAU
Et Fils Inc.
Dalhousie Station 347-7511
18-2c

COMP T/A® The Ultimate High-Performance Tire
Comp T/A® HR The All-Weather Performance Tire
EURO RADIAL T/A® The Optimal Blend of Handling, Treadwear, Quality and Style
RADIAL T/A® Extra-wide, Competition-Look Sport Tire

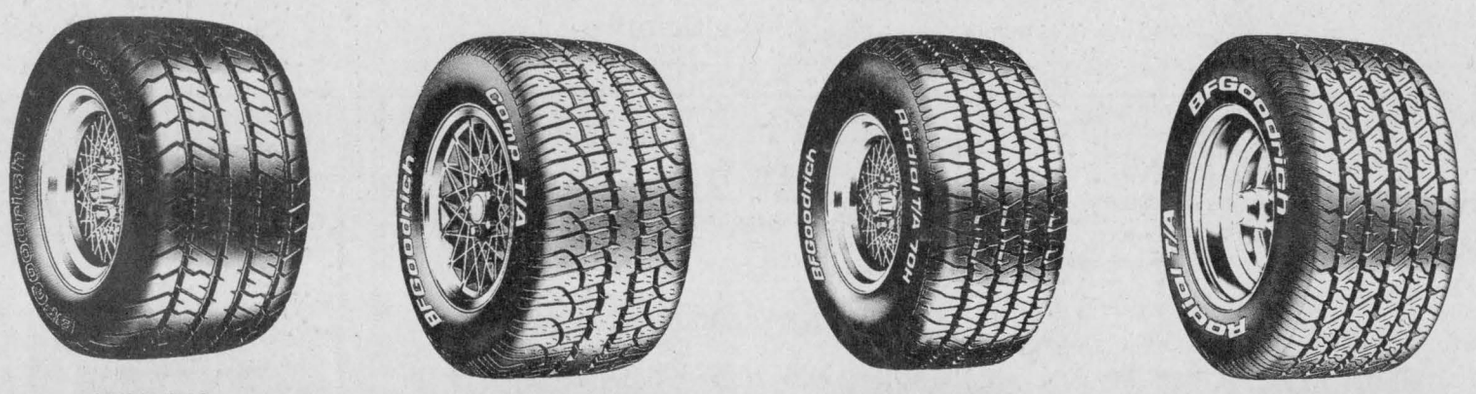

185/60VR13 168.75 ea
185/70HR13 115.95 ea
175/70HR13 87.83 ea
P175/70SR13 84.15 ea
GUINDON TIRE SERVICE
Main Street, Apple Hill ..... Tel.: 527-2844
1300 Pitt Street, Cornwall ..... Tel.: 933-6760
TOLL FREE (Watts Line) 1-800-267-7191
BFGOODRICH T/A®'S WE MAKE YOUR CAR PERFORM.

Auld Lang Syne

NINETY YEARS AGO
Friday, May 6, 1898

•During the past week D. J. McDonell, Commissioner, has had men engaged at repairing the sidewalks on Main Street. The new plank being used is pine of the finest quality. Some of the old planking will be used to finish a two-plank sidewalk on the south side of Catherine Street from Main to Bishop.

•The Thornhill Farm wagon of Lancaster, arrived in town for the first time this season on Wednesday, with garden vegetables, fruits, etc., grown on the farm of A. Stewart McBain.

•Croil & McCulloch of Montreal, have erected a cheese factory and skimming station at Donald Roy Tailor's Corner, King's Road, Lancaster Township.

EIGHTY YEARS AGO
Friday, May 8, 1908

•Members of the Alexandria Lacrosse Club met in Dr. Hope's office on Wednesday, and appointed Donald McPhee and E. B. Ostrom as delegates to a meeting to be held in Cornwall for the purpose of forming a Junior Lacrosse League.

•Before returning to Toronto on Monday, C. Sugarman disposed of his property, corner of Main and Kenyon Streets, to I. Simon, who has conducted a general store there for the past eight years.

•Gus Hope, dental student, Toronto University, has entered the office of Dr. J. A. Garland, where he will be engaged during the holidays.

•The following members of the 59th Regiment have successfully passed their military examinations: Capt. H. A. Cameron, Martintown, as a field officer; Lieut. G. McNaughton, Osnabruck, secures his captain's certificate; W. F. G. Barton, Vankleek Hill, is now a qualified sergeant in "C" Company.

•Alex Campbell, Dunvegan, is leaving in the near future to take a course at Guelph College, in company with W. D. McKenzie.

•On Saturday, May 2nd, A. H. McCuaig of Peveril, came to Alexandria, spending the day in town, but not returning home that evening. Since then he has been missing although systematic searches have been made.

SEVENTY YEARS AGO
Friday, May 10, 1918

•Twenty-four freight cars were wrecked when a broken axle on one of the two engines hauling heavy eastbound freight caused a tie-up on the GTR about two miles west of Alexandria, early Sunday morning.

•Casualty lists published this week contained the names of the following Glengarrians: Died of wounds, Pte. Allan McLellan, Apple Hill; killed, W. J. Cattanach, Williamstown; wounded, John McCormick, station, Alexandria; J. D. McNaughton, Williamstown; J. Brown, Lancaster; F. Ouellette, Moose Creek; J. F. McKinnon, Dalkeith and S. MacDonald, Glen Robertson.

•Relatives and friends of the Sisters and members of the clergy were present in the chapel of St. Joseph's Monastery, Cornwall, on April 23, when Sister McGarrity made Holy Profession, and four Sisters were invested with the Holy Habit and white veil. Among them were Sr. St. Benedict (Isabella), daughter of Allan R. McDonald, Green Valley, and Sr. McDougald (Eileen), daughter of Mr. and Mrs. Jno. A. McDougald, 1st Kenyon.

•Among others leaving tomorrow for Ottawa, where they will join the colors, are the following Alexandrians: Sebastien Laporte, Adolphus Brunet, Jean Dupuis and Wm. Periard.

•A cable received by Mrs. D. J. McDonald, Martintown, officially reported that her son, Pte. Phillip J. McDonald, had died of wounds received in action April 19.

SIXTY YEARS AGO
Friday, May 4, 1928

•The graduating classes in arts and science at Queen's University this spring include many Glengarrians, among them: BA, with honors, Annie Catherine Henderson, Williamstown; Melena Marion McGillivray, Alexandria, BA pass, William Campbell Arkinstall, Dunvegan; Ruby Mildred Crewson of Alexandria; Grace Katherine MacLeod, Dalkeith; Ina Ruth St. John, Lanaster.

•A coroner's jury investigating the death of Frank Hanna, Lochiel township, whose lifeless body was found lying in a ditch east of here on Friday, April 20, returned a verdict of death by suffocation.

FIFTY YEARS AGO
Friday, May 6, 1938

•Glengarry's first big Music Festival saw some 850 music students of the county display their talent in Alexander Hall last week.

•Lawrence J. McLaurin of Dalkeith, won a $50 scholarship in the junior year at Kemptville Agricultural School. Others passing their year's tests at KAS were: Senior year, L. McRae, Bainsville; B. Higginson, Hawkesbury; F. Cains, Dalkeith. Junior year, J. K. Proudfoot, St. Bernardin.

•Dave B. MacRae, editor-in-chief of the Regina Leader-Post, visited in his native Maxville over the weekend.

FORTY YEARS AGO
Friday, May 14, 1948

•Colin J. MacPherson, 21, eldest son of Mr. and Mrs. Rod MacPherson, 12, 2nd Kenyon was drowned Monday while log running on the Mississauga River, north of Blind River.

•W. N. Fraser, Dalkeith, is president of the new sub-unit of the Eastern Ontario Cattle Breeding Association. Neil Blair, Kirk Hill, is vice-president, and Keith MacMillan is technician.

•R. J. Graham plans erection of a new creamery building adjoining the mill building, Mill Square.

Three are in the field for the June 7th provincial election. Edmund A. MacGillivray, Liberal, will be opposed by Osie F. Villeneuve, Progressive Conservative, and Ron Gostick of Toronto, president of the Union of Electors (Social Credit) in Ontario.

•Mr. and Mrs. Alex G. Maclaren have moved to Garry Fen, which is being extensively renovated.

THIRTY YEARS AGO
Thursday, May 8, 1958

•William A. McBean, 38, of McCormick's, was instantly killed early this afternoon when his car was in collision with a transport on No. 2 highway.

•Raymond Cuerrier of Green Valley, picked up a hitch-hiker on the outskirts of Alexandria, early yesterday and was forced at gunpoint to drive him to Kingston.

•George Fulton of Dalkeith and his two young children escaped with minor injuries, Saturday, when his pickup truck was struck by a train at the Dalkeith crossing and flipped over onto the cab roof.

•The silver anniversary of the ordination of Rev. Donald A. Kerr, PP, St. Raphael's, will be marked next Thursday.

•Police Chief Ed Dupuis has resigned his post effective June 30.

TWENTY YEARS AGO
Thursday, May 9, 1968

•Tony Golab, well known Ottawa Rough Riders' star, will head the list of notables at the annual Sportsmen's Dinner to be held at Alexander Hall, Monday night.

•Parishioners of St. Mary's Parish, Williamstown, and many friends from other faiths held a farewell party for Rev. D. B. McDougald, on the eve of his transfer to St. Columban's Church as pastor.

•Glengarry Memorial Hospital welcomed its first student nurses Tuesday when one instructor and 13 student nurses from the new School of Nursing in Cornwall arrived to inaugurate the new type of nurses' training here.

•Sister M. Florina of the Holy Cross Order, who was founder of Iona Academy, died April 30th at St. Joseph's Pavilion, St. Laurent. She was 86.

•Retired RCMP officer Joseph Bernard Pelot, 39, of Russell may seek the Liberal nomination. Viateur Ethier will be opposed.

TEN YEARS AGO
Wednesday, May 10, 1978

•A native of the Fourth of Kenyon, John O. Morris, Baie d'Urfe, Que., was fatally injured in a car accident in the Rigaud area on Tuesday afternoon.

•Sister Margaret Mary Conway and Sister Clair Macdonald of St. Margaret's Convent, Alexandria have each offered 50 years of service to the church as Sisters of the Holy Cross. The event will be celebrated at a concelebrated mass at St. Finnan's Cathedral on Sunday, May 28.

Area resident president of electrical league

Williamstown's Ronald Eamer has been elected president of the Ontario Electrical League, the board of directors recently announced.

Mr. Eamer, a Cornwall Electric employee, was first elected to the board in 1984. He has played an active role in the league, first with the Cornwall chapter (Seaway Valley) and then as the Eastern representative on the league's chapter committee.

The Ontario Electrical League is a non-profit association which acts as a forum for the Ontario electrical industry. There are 45 chapters across the province.

Mr. Eamer is also Chairman of the SD&G Catholic School Board.

Business and Professional Directory

Accounting/Bookkeeping

CORNWALL MORRISBURG
BLAKELY CRAIG & CO.
CHARTERED ACCOUNTANTS
1343 Rosemount Ave. P.O. Box 789 Cornwall, Ontario K6H 5T7 613-932-3610
Fifth Street P.O. Box 27 Morrisburg, Ontario K0C 1X0 613-543-2981
2-april 6/88-c

Appliance Repair



APPLIANCE REPAIRS
BRUCE PICHER
Alexandria & Area
525-3463
205 Dominion St.
Major appliance repairs
Parts & Service
1-mar.30'88-c

Bathtubs

BATH-MAGIC®
Brian Proulx
ProMac Marketing
Reinforced Acrylic Bathtub Liners
For more information or a free estimate, contact
P.O. Box 1163
Alexandria, Ont. K0C 1A0 525-1951
15-july 6'88-c

Chimneys

Hawkesbury Chimney Sweeps
professional cleaning, repairs, inspection and consulting services
Fully insured
Truck with 40-ft boom available for other services
Tel. 874-2550 or 525-4962
7-may 11'88-c

Construction

J. HAGEN CONSTRUCTION
Home Building Renovations & Additions
347-7349
after 6 p.m.
11-june 8'88-c

Accounting/Bookkeeping

ACCOUNTING and BOOKKEEPING SERVICES
INCOME TAX
Confidential Services
30 years experience
Allan G. Laing
Williamstown, Ont.
(613) 347-3992
14-june 28'88-c

FARMERS!
Let Us Help You
with your bookkeeping
Computerized Monthly Statements, Confidentiality Guaranteed
514-764-3628
(Dalhousie Station)
11-june 8'88-p

Appliance Repair

TED'S SATURDAY FIX-IT SHOP
Main St., Dalkeith
Small Appliances Repaired
A good job for a fair price
24-hour answering service
If we can't fix it, throw it!
Tel.: 613-874-2501
11-june 8'88-c

Auctioneer

AUCTIONEER
Available Immediately
Bilingual, Licenced
Wyman Wylie
874-2753
17-july 20 '88-p

Boarding Kennel

DENNISON BOARDING KENNEL
Modern heated premises
Comfortable indoor/outdoor runs
Vet Vac. certificate required
Chapel Road
RR 1, Martintown
528-4929
11-june 8'88-c

A FIVE STAR
Boarding Kennel and Cattery
Indoor & outdoor runs
Heated Facilities
Jim & Linda Prichard
Conc. 8 - Martintown
17-july 20 '88-c **528-4664**

Construction

André M. Ménard Construction
Canadian Home Builders Association
Home Building
Renovations
Repairs
Alexandria
525-2943
R-2000
HUDAC NEW HOME WARRANTY PROGRAM
4-april 20'88-c

Accounting/Bookkeeping

WARD MALLETTE
CHARTERED ACCOUNTANTS
COMPTABLE AGRÉES
45 Main St. S., Alexandria 15-july 6'88-p 525-1585

Automotive

Ryax Holdings Inc.
John Ryan, Proprietor
We reconstruct Alternators and Starters for all makes of vehicles, also imported makes. Commercial, Industrial, and Agricultural Vehicles
24-Hours Service for Industry and Agriculture
WHOLESALE AND RETAIL DEALERS
60 Main St. S. Alexandria 525-1123
17-july 20 '88-c

Camera Repairs & Rentals

CAMERA RENTALS REPAIRS
Video and 35 mm to all makes of cameras
PROPHOTO LAB
QUALITY PHOTO FINISHING
421 Main St. S. (across from IGA) 525-4952
13-jun. 22/88c

Construction

General Contractor
CARMEL SABOURIN
525-1231
after 5 p.m.
51 Bishop St., Alex.
14-june 28'88-c

Van der Byl General Carpentry
Home & Farm Building
Renovating
& Additions
Adrian
874-2479
Fredric
874-2395
6-may 4'88-c

Antenna Systems



ANTENNA SYSTEMS
Antennas, Motors, Boosters, Towers
SATELLITE SYSTEMS
4 foot and 10 foot dishes
Full line of Philips and Quasar TVs, Microwaves, etc.
MIRON ELECTRONIC TV 11-june 8'88-c
421 Main St., South Alexandria 525-4007

Automotive

NORTH END GARAGE
Muffler Shop
Lifetime Muffler Guarantee
Wheel Alignment and Brakes
Superior Propane Refill Station
Open Mon. - Fri. till 9 p.m.; Sat. to 6 p.m.
344 Main St. N. (at the tracks) 525-1732
14-june 28'88-c

Carpets

DISCOUNT CARPET SALES
938-0735
421 Fourth St. West
Cornwall, Ont.
K6J 2S7
Art Buchanan
14-june 28'88-c

Construction

QUALITY and SERVICE
McKAY BROS. POLELINE CONST.
R.R. #2
Williamstown, Ont.
K0C 2J0
Kerry McKay 347-3520
Gordon McKay 347-3827
15-july 6'88-p

Appliance Repairs

Lamp's Appliance Repair
HOME SERVICE
We repair and install all major brands of Washers, Dryers, Dishwashers and Stoves, Food Waste Disposals, Hot water tanks, etc.
24-Hour Phone Service
(613) 525-4520
Rhéal Lampron
Service Technician
55-p

Auto Glass

Auto GLASS
R. B. AUTO GLASS
Free Windshield
We Pay up to $50 of Your Deductable
FREE MOBILE SERVICE
Workmanship Guaranteed
613-527-2034 24 hour Answering Service
39-52p

Carpets

FLOORING
CUSHION FLOOR
FLOOR TILES
CARPETING, ETC.
Tapis
Armstrong floor fashion center
RICHARD RANGER
Carpet Inc.
360 Main St., South Alexandria 525-2836
5-april 27'88-c

Construction

Sauvé Construction
Specializing in pardging cement flooring patios and steps
Also carpentry hardwood floors renovations and drywall
613-874-2785
4-april 20'88-c

CHARLEBOIS and SON Reg.
General Contractors
Yvon and Jean-Pierre, Prop.
NEW HOME AND RENOVATIONS
FREE ESTIMATES
613-525-4166
4-april 20'88-c

Business and Professional Directory

Crafts

Wood Acres Country Shoppe

ANTIQUES CRAFTS GIFTS

OPEN: Wed. - Sunday afternoons
Other times "by chance" or call
Pat Wood, Prop.
R.R.#1, St. Eugene, Ont. 674-2946
Second Farm West of village on County Rd. 10

41-Jan6'88

Farm Equipment

G. & J. YELLE INC.
SALES & SERVICE
STABLING, FEEDING & MANURE SYSTEMS



- *Butler & Ideal Equipment*
- *Agri-Vent Ventilation*
- *Victoria Bins*
- *Silo Superieur*
- *Cote - Evacuair*

Crysler 987-5336

7-may 11/88-c

Lumber

WHITE PINE LUMBER

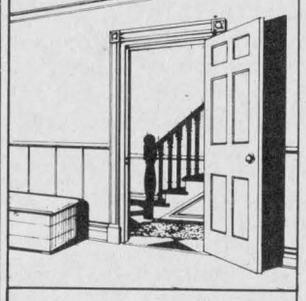

525 • 3040

PINE, CEDAR DOORS

PINE - OAK
Stair Railings, Posts, Spindles

PINE PANELLING
Wainscotting, Board & Batten Sidings

PINE MOULDINGS
Classic & Colonial Patterns
Rosettes & Baseboard Corners

PINE FLOORING

Ken Alexander
R.R. 1, Alexandria

Transmissions

RALPH'S
Automatic Transmission Specialist



Transmission Tune-ups
Transmission Oil Coolers
and General Repairs

R.R. 1 Dalkeith, Ont. (613) 525-3194
2 miles North of McCrimmon & Lochinvar Rd.

Denture Therapy Clinic

DENTURE THERAPY CLINIC
Michel R. Mayer, D.T.
14 Montreal Rd, 2nd Floor
Cornwall, Ont. K6H 1B1
Tel: 938-3135

Farm Equipment

For All Your Farm Needs
Authorized Sales and Service
Dealer for:
Valmetal - Duhamel
Agrimetal - Berg - Silos
Brock Grain Bins and Hoppers
Repairs to all types of farm equipment

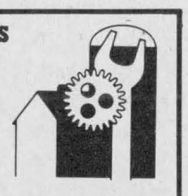

LEN'S FARM EQUIPMENT LTD.
Martintown
528-4205 Mobile: 936-3048
9-may 25'88-c

Upholstery

Rembourage
A & C UPHOLSTERY
Re-upholstering
House furniture
Guaranteed Work
Reasonable Prices
Free Estimates
First of Kenyon Alexandria
525-3260

THIS SPACE CAN BE YOURS
13 WEEKS
$78.50

Drainage

Lin Scott Drainage Ltd.



YOUR LOCAL CONTRACTOR
R.R. #4, ALEXANDRIA 525-1940
15-july 6'88-c

Farm Equipment

GRAVELY and FENDT



Sales & Service
Machineshop & Welding
Bearings, Seals, Hydraulics, etc...
7-DAY EMERGENCY SERVICE
Ziggy M. Loos
347-2961
5-april 27 '88-c

Grooming

OBAN REG'D
DOG GROOMING
Olla 874-2774
Dalkeith
9-may 25'88-p

Photocopier Repairs

PHOTOCOPIER REPAIRS
10 years experience
On Call Service
24-hrs. / 7 days
No Contract Required
874-2308 874-2500
Mike
14-june 28'88-c

This Space Can Be Yours!
13 Weeks
$78.50

Used Farm Machinery

Used Farm Equipment
We will Buy, Sell or Trade
Plus
Lawn and Garden Equipment



FERN CARRIERE
525-1925 days
525-2727 evenings
12-june 15'88-c

Eggs

EAT EGGS THE HAPPY PROTEIN
FRESH EGGS SOLD DAILY
MAJOR POULTRY FARM LTD.
FERME AVICOLE MAJOR LTEE.
North Lancaster
347-3543
11-june 8'88-c

Electrical

H.B. ELECTRIC
Electrical Contractor
Commercial, Industrial Residential
HANS J. BAUER
1157 Aberdeen Road
Vankleek Hill, Ont.
678-2929
12-june 15'88-p

Horse Shoeing

Horse Shoeing & Trimming
Richard Laing
Farrier
Alexandria
Tel. 525-2676
17-july 20 '88-c

Karate

KARATE LESSONS
Contact Karate
Sensie Stephen Daye
Every Wed. & Friday Evening



Call 931-1351
St. Joseph's School, Lanc.
9-may 25'88-p

Radiator Repair

Are you having **RADIATOR PROBLEMS?**
New Gas Tanks Available
RADIATOR SERVICE
Air Conditioning & Refrigeration Service
MR. RADIATOR
Laurent Ladouceur, Prop.
Tel. 525-3752
5-april 27'88-c

Variety Store

THE TALK OF THE TOWN
Gift & Variety Center
New 6-49 Machine
"Try your luck"
Look for our Sunday Specials
Stationery, Greeting Cards
Open 7 days a week
9 to 9
106 Main St., Lancaster
347-3684
6-may 4'88-c

Business and Professional Directory
Deadline is
FRIDAY
3 p.m.

Electrical Repairs

ADRIEN MENARD ELECTRIC INC.
ELECTRIC MOTOR REPAIRS
11 Mill Square, Tel. 525-2173



- Service of water pumps and installation
- Repair of Sunbeam cow clippers
- Sales of Jacuzzie and Beatty jet pumps (Repair all makes of water pumps)

14-june 28'88-c

Landscaping

Rene St. Amour
Excavation and Landscaping
Backhoe equipped with 4x4 and bulldozers
20 years of experience in fencing



Sodding - Top Soil - Sand - Gravel
Licensed for Septic Beds
15-july 6'88-c **Tel. 525-3305**

Radiator Repair

ALEXANDRIA RAD SERVICE
(Formerly R & R Sports)
RADIATOR and GAS TANK REPAIRS
Free estimates
525-3693
17-july 20 '88-c

Roofing

DUMONT ROOFING
Construction & Renovations
525-2565
Rolland
after 5 p.m.
Alexandria Ontario



5-april 27'88-c

Vertical Blinds



VERTICAL BLINDS
Custom Made
Also carpeting, flooring, tiles, ceramics, wallpaper, draperies and much more **Submanufacturer for** ***Vertican Blinds***
Tapis
RICHARD RANGER
Carpets Inc.
360 Main St. South Alexandria 525-2836
5-april 27'88-c

Electronic Repairs



WE SERVICE
all different brands
of
TVs, Microwaves,
VCRs, Radios, etc.
MIRON ELECTRONIC TV
421 Main St., South Alexandria 525-4007
11-june 8'88-c

Land Surveyors

HAZEN MELDRUM LIMITED
ONTARIO LAND SURVEYORS

Cornwall Office
Hazen Meldrum
N.S.L.S., O.L.S.
Tel. 932-8124

Winchester Office
W.J. Johnson
O.L.S.
Tel. 774-2414

14-june 28'88-c

Saw Mills

LONG TIMBERS
Up to 40 feet
Pine, Spruce & Hemlock
For Barns, Wagon Racks, etc.
Pine Lumber & Cedar Squares
GLENGARRY RESTORATION
(613) 931-2223
4-april 20'88-c

Water Treatment

COMFORT
WATER TREATMENT
- Softeners
- Filters
- Distillation
- Free Water Analysis

525-3877
GERALD OUELLETTE
33 Main St. Alexandria

Excavation

Armand Chenier
President



Chenier Excavating
Shovel & Bulldozer
Backhoe and Front-end loaders
WEDCO septic tank dealer
613-347-2190



6-may 4'88-c

Lawn Maintenance



LAWN MAINTENANCE
Dandy Lawn
MOWING
FERTILIZING
WEED CONTROL, SODDING
Roy Keeler B.Sc.
(613) 347-2656
Wink Keeler B.Sc.
(514) 829-2955
"NEXT TIME CALL DANDY LAWN"
14-june 28'88-c

Security

SECURITY UNLIMITED
Professional Servicing
on all makes of
Security Systems, Fire Alarms, Etc.
Reasonable Rates
All work guaranteed
Call 1-836-6365
COLLECT
Local References
6-may 4'88-c

Business and Professional Directory
Deadline is
FRIDAY
3 p.m.

Water Treatment

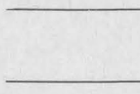

MAURICE DEGUIRE
WATER TREATMENT
- **Softeners**
- **Filters**
- **Distillation**
- **Free Water Analysis**

Please feel free to call for any service or any equipment updating.
525-4319
280 Chisholm St. Alexandria
17-july 20 '88-c

Excavation



ALLAN CRITES
EXCAVATION LTD.
Basements, Driveways, Septic Systems, etc.
SCREENED TOPSOIL
Sand, Gravel, Stone
4x4 Backhoe - 18' reach
Bulldozing, Trucking
Maxville, Ont.



527-5685

Limousine Service

LIMOUSINE SERVICE
* Dorval, Ottawa & Mirabel Airports
* Pick-up & Return
* Weddings - Gift Certificates for all occasions
* 2 Custom Vans with lift for persons in wheelchairs
* Shuttle Service - Conferences & Conventions
* V.I.P. Service - White Cadillac Limousine

7 CUSTOM VANS/8 QUALITY CARS
Information & Reservations, Please Call
613-347-3033
TAYLOR DRIVE U SERVICE
RR #2, Williamstown

Small Engine Repairs

HAROLD'S SMALL ENGINE REPAIRS
Sales & Service
Lawnmowers, Tillers, Chainsaws, Snowblowers.
Tel. 527-3154
or 527-2017
Pickup and delivery
Harold Quesnel
R.R.#1, Maxville
17-july 20 '88-c

LANCASTER SMALL ENGINE REPAIRS
Lawn & Garden Equipment
Chainsaws, Snowblowers, etc.
Last House on Oak Street
Prop. Allan Flaro
347-2610

Wood - Heat

SUNWORKS
RENEWABLE ENERGY CENTRE
Specialists in efficient wood-burning stoves, furnaces and fireplaces

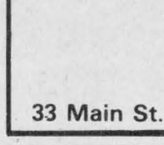

Richard Kerr
1466 Hwy. 34, Hawkesbury
632-0456
Res. Dalkeith 874-2293
14-june 28'88-c

Mothers not forgotten on special day

DALKEITH
Jean MacLennan
874-2385



About six weeks after visiting his birthplace, word was received of the death of Earle Hambleton in Alexandria, Virginia. Among those attending the funeral, Saturday, were nephews Jack and Lloyd Hambleton, Claire, Daphne, Jean and Tracy Hambleton.

* * *

Mary Fulton was feted on her birthday, May 2, when her daughter Joan entertained neighbors, friends and relatives at a lovely dinner.

* * *

Denise Legault attended Hostex 88 in Toronto recently and while in the big city stayed with her brother Guy and Marjorie Lefebvre.

* * *

Mirielle and Raymond Seguin recently visited with his mother Lorette Seguin and his sister Rita and Dr. Pierre Charlebois in Toronto.

* * *

Mother's Day visitors with Mirielle and Raymond Seguin were Madeleine and Ron Bourdeau, Serge and Roxanne of Ottawa, Jocelyn Loic and Christine Seguin of Roxboro, Que. and Andrée and Rene Berezouski of Wakefield, Que.

* * *

Congratulations to Cheryl Leroux, whose picture was in *The Glengarry News* last week, for earning first place in the senior keyboarding competition. Cheryl is the daughter of Anna and Roger Leroux.

* * *

With Isabelle and Valaire L'Ecuyer on Mother's Day were all the members of their family: Pierrette and Roland St. Pierre of Grenville, André and Anna L'Ecuyer of Brownsburg, Theresa and Jean Danis from Grenville and Lise and René Beaudry of Ste. Anne de Prescott. Seven grandchildren, two little friends and cousins, Jacqueline and Paul Laviolette of Vankleek Hill also joined them.

Dalkeith residents honored

Those of Dalkeith who were honored by the federal government at a reception in Glen Robertson on Saturday were Gerard Goulet, who received a medal and Betty Lanthier, Roland Levac, Ken MacLennan and on behalf of the Optimist Club, Albert Quesnel; they all received certificates.

* * *

R. H. MacIntosh of Brockville visited his sister Inez and Willie MacGillivray of Kirk Hill last week. He also called to see us.

* * *

Mavis and Julie Fletcher have moved into Alexandria. We'll miss you in the neighborhood.

* * *

Anne and John Strudwick of Pointe Claire, Que., are spending this week at their country home east of Dalkeith.

* * *

On Saturday we had a call from my cousins Myrna Southam of Montreal, Anne MacNaughtan of Dalhousie Station and Bruce MacKenzie from Thunder Bay.

* * *

Isabelle L'Ecuyer, grandmother of the year and Linda Ranger, mother of the year, were recognized at St. Paul's Church on Sunday. Each received a lovely four seasons plant.

* * *

Today (Wednesday) is the craft display at St. Paul's Hall.

* * *

On Saturday night, St. Paul's Church is sponsoring a concert at the Glen Robertson church hall. Sister Gisele Pilon and her group are presenting the concert and from an ex-Dalkeith resident I hear it should be an excellent performance.

Resident ordained on Sunday

APPLE HILL
Nancy Marleau
527-3293



On behalf of the Canadian Cancer Society, Maureen Bissonnette called to say that all her canvassers had done a swell job. They collected $390 in Apple Hill. Canvassers were Brenda Jensen, Bonnie Lalonde, Colleen Benton, Lee Ann MacMillan, Hendrina Lacroix, Gail MacLennan, Nancy Marleau and Maureen Bissonnette.

* * *

Lots of birthdays to mention this week! My niece, Heather Murray, turned a big five years old on Friday (May 6). I hear she's quite a party girl! Happy birthday Heather! On Saturday, another niece Stephanie Van Riel had her birthday. And a happy birthday to you, Stephanie! Shawna MacIntosh will be nine years old today (Wednesday) and tomorrow (Thursday), our son Warren will turn nine. Happy birthday to you both!

* * *

Friends and neighbors gathered at St. Finnan's Cathedral in Alexandria for the mass of ordination to the deaconate of Carman Fraser of Apple Hill. Following the mass a lovely lunch was served by St. Anthony-St. Michael Churches at the church hall. Carman and his wife Isobel are very involved in everything that is happening in our church. They always have a friendly smile and stop to say a word or two to anyone. I was filled with much pride and admiration as we witnessed this holy honor on Carman, and I wish him and Isobel only the very best.

* * *

This last item came in unexpectedly from the Leroux family on Monday morning. They had played host and hostess to a young couple who have been heading across country in a horse and buggy, with their son, a mother cat and kittens and their family dog.

What I did want to mention though was how Fred and Rose Leroux and their family opened up their home and their hearts to these people and helped them over a rough day or two of mishaps. It's people like these who will certainly leave a warm impression of our community with these people, and I thank them for giving me the opportunity of meeting the travellers.

Join the fight against lung disease.

CORRECTION

Please note that the heading on the Tapis Richard Ranger Carpet Inc. ad should have read SPRING SALE and not 10th Anniversary Sale.
We regret any confusion that this error may have caused.



Visit Us and Try our Lines of

Keyboards, Pianos and Organs by Roland, Yamaha, Technics and Korg

Starting at only... $195

MELODY MUSIC CENTRE
104 Pitt St. Promenade Since 1963 933-0205

BERRYS PET FOOD

Good until May 14, 1988
While Quantities Last No Dealers

Kal Kan 6 oz. 33¢
Hartz Spray MILLET 100 g $2.39
Vaporette Flea & Tick Shampoo 250 ml $3.99
Derby 14 oz. 59¢

Mon. to Wed. - 9 to 6; Thurs. & Fri.- 9 to 9; Sat. - 9 to 5
81 Main Street, North Alexandria 525-3637 19-1c

A palette of SPECIALS 50 1938-1988



YOUR FRIENDLY DEALER
E.R. CAMPEAU INC.
Building Material and Paint
Direct Ontario Line - 347-3436
or Toll-Free 1-800-363-5148
1115 St. Patrice, Dalhousie Stn., Que.



Mon., - Fri., 8 a.m. - 5:30 p.m.
Sat., 8 a.m. - 3 p.m.
19-21-1c

SPRING SALE

CARPETING and FLOORING
Remnant Ends SAVE UP TO 65%
Eg: Carpet 9' × 12' — $69



Super Savings AREA RUGS
Eg: 6' × 9' Only $89

SUNDIAL NO-WAX SOLARIAN FLOORING
As Low As 12.95 sq. yd.



draco DRACO WINDOW SHADES 30% OFF

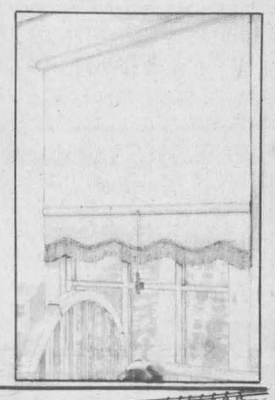

VERTICAL BLINDS
Must Clear
eg: Patio Door Size 75" × 84"
$79
Valance not included

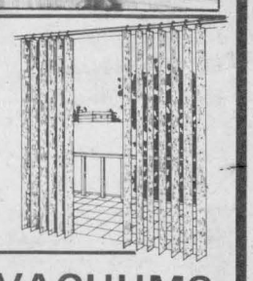

Indoor/Outdoor CARPETING
Save from $2 to $6 sq. yd.
Starting At Only 3.69 sq. yd. Ozite CANADA



CERAMICS 20% Off From 89¢ sq. ft.

BATHROOM ACCES. 25% to 35% Off

SHOWER CURTAINS 25% Off

SUNWORTHY WALLPAPER Over 2,500 rolls From 2.95 single roll

25% to 35% Off

EUREKA VACUUMS



EUREKA EXPRESS® POWER TEAM



All Units $50 OFF
Model 8280
• 25½% Less Weight
• Roto-Matic® Powerhead With Vibra-Groomer III®, Headlight
Automatic Carpet Height Adjustment
• Cordaway® And More

Armstrong
PEEL N' STICK TILES 12" × 12" From 69¢ ea.
CUSHION FLOOR Armstrong floor fashion center No-Wax From 4.95 sq. yd.

CENTRAL VACUUM SYSTEM SAVE $100.00



Candide
$3.00 per yd.
REBATE!

Armstrong has just made Canada's leading flooring value even better, by offering you a $3.00 per yard rebate. Purchase 15 square yards or more* of Candide or Regal Candide to cash in on this outstanding saving.

Act now, this offer will not last long!

You must purchase your new Candide floor before May 22 and have it installed by June 15, 1988 to qualify for the rebate. Candide and Regal Candide come in more than fifty designer colours and patterns so there is an Armstrong floor perfect for all your decorating needs.

*Up to a maximum of 50 square yards.

Armstrong floor fashion center

STAINMASTER CARPET from PEERLESS

Made For Family Living with SCOTCHGUARD

SAVE $10 sq. yd.



100% DuPont ANTRON BCF nylon with 5-year wear warranty, 19 'go-with-anything' shades made with STAINMASTER anti-stain and soil resistant technology

PEERLESS Fashion SHOWPLACE

Prices appr., to in-stock items only. While stock lasts

Tapis
RICHARD RANGER
Carpet Inc.
360 Main Street South Alexandria (Beside L.C.B.O.) 525-2836