The Glengarry News

VOL. LXXVIII — No. 47 ALEXANDRIA, ONTARIO, THURSDAY, NOVEMBER 20, 1969 SINGLE COPY 10c



NINE ONTARIO SCHOLARS—The Grade XIII class at Glengarry District High School in June boasted a record number of Ontario scholars, nine graduates who had scored 80 per cent or better. They received their special certificates at Saturday night's Commencement Exercises. Flanked by Principal P. T. Lloyd and Vice-Principal Rene Gauthier they are, left to right, seated: Ann MacCrimmon, Mary Conway, Suzanne Decoste, Louise Lalonde, Suzanne Theoret; standing: Lonie Aleinik, Rose Gaigg, Mary Routhier and Michel Massie.

—Photo by Robert

Found Dead In His Home

A former owner of the Alexandria Hotel, Lionel DesGroseilliers was found dead in his Harrison Street apartment, Thursday of last week. Police were called when Mr. DesGroseilliers did not answer his telephone and it was found he had died three days earlier. He was 56.

The late Lionel DesGroseilliers was born at St. Charles, Ont., a son of the late Joseph DesGroseilliers and his wife, Azeline Lemieux. He came to Alexandria some 30 years ago after his brother, Leo DesGroseilliers had purchased the general store of the late J. A. C. Huot. Associated with his brother in conduct of the store for some time he later purchased the Alexandria Hotel which he conducted for some years before selling to Lucien D'Aoust.

Since that time he had lived a retired life in the Harrison Street apartment.

Surviving are his brother, Leo DesGroseilliers, and two sisters: Mrs. Marie Alice Brisson and Mrs. Donatien (Florence) Barrette, both of Montreal.

The funeral was held Saturday at 2.30 p.m. to Sacred Heart Church and cemetery. Rev. P. Breton was assisted at the solemn mass by Rev. Gerald Forest.

Pallbearers were Dr. Michel DesGroseilliers, Carol St. Laurent, Moise Rivard, Leo Lemieux, Roger Lemieux and Donat Leduc.

House Trailer Lost

Willie Hay lost the house trailer in which he resided west of Fassifern, at 4.30 p.m. Monday when fire of unknown origin broke out. Alexandria firemen responded but the trailer was a mass of flames when they arrived on the scene.

Trailer and contents were a total loss and Mr. Hay estimates the loss at $2,000 partly covered by insurance.

Barn Burns At North Lancaster To Reveal Illicit Still

OPP Constable Al Millar was a member of the Lancaster fire brigade which rallied to a barn fire at North Lancaster last Thursday afternoon.

He and his fellow firemen were more than a bit surprised when the roof and walls collapsed to reveal an illicit still installation.

The RCMP was called in and barn owner Oscar Goyette, 67 is now free on bail of $500 as is Denis Leon Dupont, 30, also of North Lancaster. They will face charges in court here Friday.

The barn was located southeast of the village and the flames had a good start when Lancaster firemen reached the scene about 5.30 p.m. They remained on the scene until 9.30 after the collapsing building had revealed seven copper caldrons and the RCMP had been called in.

The still contained 100 gallons of mash and had been apparently started up though not completely finished. This may have caused the telling blaze.

Police estimated the installation could produce 50 to 70 gallons of illicit booze in one firing.

Elections To Be Held In Lancaster Village Still A Probability In Kenyon Township

Nominations Tonight In Charlottenburgh

Charlottenburgh Township's nomination meeting will be held tonight (Thursday) in the auditorium of Char-Lan District High School. Nominations will be from 7 to 8 o'clock instead of the afternoon meeting that was customary.

Lancaster Village voters will go to the polls Dec. 1st to elect reeve, councillors and PUC and there remains the probability Kenyon voters will be called out, too.

Reeve Albert Faubert received an acclamation at Wednesday's nominations in Greenfield but the decision on an election in Kenyon awaits possible withdrawals until 9 o'clock tonight.

Neil MacLean and John A. MacLennan have both qualified for deputy-reeve and four are at the moment in the running for three councillor seats. They are Norman M. MacLeod, Hugh McIntyre, incumbents, Gerald Trottier and Lionel Rozon.

There were 13 nominations in all. Deputy-Reeve MacLean was also nominated for reeve but qualified for his present post. Mr. MacLennan also received a nomination for councillor; Hugh McIntyre was a third nominee for deputy-reeve. The nomination of Lionel Villeneuve as councillor was void because he was not present and had not signified his interest in running.

Elections will be held in Lancaster Village for all offices as a result of Monday's nominations.

Reeve W. J. Cumming is being opposed by Raymond Munro while five are in the field for four councillor seats and the same number for four PUC placings. Eight were nominated as councillors and for PUC with three withdrawing in each category.

Running for council will be Leonard MacLachlan, Maurice Menard, Michel Bourdeau, incumbents, as well as Harold Bethune and Dr. H. K. Abbey. Bill Wereley, a present councillor, was nominated but withdrew, as did Marc Lalonde and Ron Lefebvre. Mr. MacLachlan was also nominated for reeve but withdrew.

Contesting the four PUC seats will be J. B. White, and Joe Labelle incumbents, and three newcomers, Pat Collette, Maurice Lapierre and Mederic Lefrancois. Also nominated were Milton McDonald and Frank Fitzpatrick, incumbents and Armand Chenier.

Voting day is Monday, Dec. 1st, from 9 a.m. to 5 p.m., and an Advance Poll is being held Saturday, Nov. 29th, at the same hours.

Monday night's Nomination meeting was one of the largest in many years and the proposed bypass of Main Street was a contentious subject.

Open Shoe Store

Pitt Shoe Stores of Montreal, are today opening an Alexandria store at 54 Main Street, north of the Garry Theatre. It will be the newest of 26 stores operated by the company in Montreal and area towns.

The new store will occupy its present quarters on a temporary basis until a new store building has been erected on the site of the Kwik Wash. It is this company, we understand, that recently completed purchase of the Lalonde block opposite the Post Office.

Donald Belanger of Montreal, will manage the Alexandria outlet with the assistance of clerks hired locally.

Fleeing Car Knocks Out Town Lighting

A driving suspension of three years anywhere in Canada and fines totalling $195 were imposed on an Alexandria youth, driver of a car which Friday night took out a Hydro pole and plunged the town into darkness.

In Provincial Court here, Monday, Larry R. McLeod, 20 of Bishop St. North, was found guilty of dangerous driving, driving without a license and drinking under age. John Cadieux, 19, of Greenfield, was assessed a $15 fine for drinking under age and a local 16-year-old was put on probation on the same charge. He must attend lectures when the course on alcoholism is held here.

Constable Laflamme tried to stop a car travelling south without headlights on Main St. South about 7 p.m. Friday. It sped off and tried to pass a car ahead, forcing northbound traffic to take the sidewalk. After sideswiping the car of Paul Emile McCarthy it continued south, went out of control near the curve and knocked out the Hydro pole before landing in the ditch.

McLeod and Cadieux reportedly ran off leaving the minor who was taken to hospital for treatment of lacerations by Constable Laflamme. The other boys were picked up later.

Broken power lines posed a hazard and some sections of town were without lights for two hours until service had been fully restored.

Flying Club Is Seeking Members

Nineteen attended the meeting of Alexandria Flying Club, Tuesday night. Social memberships are to be sold to help finance the airstrip development. They will be at $15 a year and are obtainable from local flyers.

Outstanding 4-H Member Award Won By Marlene McLeod

A high record of project completions was attained in the 4-H programs in Glengarry it was reported at the annual awards night held last Thursday at the High School here. During 1969, fifteen club leaders headed up 139 young people enrolled in 177 projects. Of these 151 were completed by 117 4-H members.

Carol MacLeod led in the 4-H pledge to open the program and Russ Bradford, associate ag. rep., reviewed highlights of the year. Stewart Irvine introduced the guest speaker, Dr. Gerald T. Ward, Professor of Engineering and Director of the Grace Research Institute at Macdonald College.

Recounting experiences while on a seven-year stint in Singapore and Kuala Lampur when he served as a government project engineer, Dr. Ward pointed up opportunities for young people with proper training in the field of aid to developing countries. He was thanked by Rosann Cumming.

Certificates of Achievement were presented by J. Y. Humphries to those completing six, 12 and 18 projects with a least 75 per cent proficiency. The recipients and number of projects:

Stewart Irvine, Dalkeith 14; Lyle Howes, Dalkeith, 8; Wayne Lothian, Dalkeith, 8; John Peters, Martintown, 8; John Sproule, Dalkeith, 8; Howard Cameron, Lancaster, 7; Maureen MacPhee, Dunvegan 6; Dale Petrie, Bainsville, 6.

Leadership certificates were awarded to Donald A. MacLennan, Dalkeith and J. Wilfred Vallance, Maxville, for 10 years service as 4-H Leaders, and to David Fraser, Dalkeith, 5 years.

Jean-Pierre Massie, Alexandria, was delegate from Glengarry to a new 4-H Science Senminar held in July at the University of Guelph. Participating in the 4-H regional conference at Carleton University were Rosann Cumming, Peter Van Sleeuwen, Williamstown; Kerry Franklin, Kathy Munroe; Heather Vallance, Maxville; Harold Howes, Sandra Lothian, Bruce MacGillivray, Gregg MacGillivray, Dalkeith; Phyllis MacMaster, Annie Van Loon, Greenfield; D. A. MacMillan, Alexandria.

In the County Judging competition at Maxville Fair, Campbell MacGillivray won the high aggregate with Marlene McLeod, Martintown, runner-up. Brian MacNaughton, Williamstown, was tops in the junior division and Elizabeth Murray, Martintown, was high novice.

Marlene McLeod was awarded the George Croll Citizenship trophy awarded the oustanding all-round 4-H member.

Lynn Robertson, Martintown, took the Ottawa Citizen award of $125; Stewart Irvine, Dalkeith, the Eastern Breeders Inc. prize; Wayne Lothian and Lynn Robertson, the Glengarry Hog Producers Assoc. prizes; Campbell MacGillivray, the R. S. Wightman trophy in County Judging; Elizabeth Murray, the CNE Shield for novice judging and Frank Nysten, Williamstown, the Lions Club trophy as champion showman at Achievement Day.

Other prize presentations completed the program.

Is Vice-Chairman

Raymond Ouellette of Alexandria, has been elected 1st vice-chairman of a new chapter of the Ontario Electric League formed last week at a meeting in Cornwall. Edgar Lefebvre of Cornwall was elected chairman and directors are: Garnet McDougall, Ron Ofield and Melville Rutley.

The chapter will hold one meeting in Alexandria each year, in May.

Diplomas, Scholarships And Prizes Presented At GDHS Commencement Exercises

Nine Ontario Scholars from the graduating class of Glengarry District High School received these prized awards to highlight the annual Commencement Exercises of the school held Saturday night in the auditorium. Many other graduates and prize winners received their awards and trophies.

Valedictorians were two of the Ontario Scholars, Miss Rose Gaigg, who spoke in English, and Miss Louise Lalonde who addressed the assembly in French.

M. O. Beauchemin, superintendent of Planning and Curriculum for the County Board was guest speaker and he dealt on the make-up of pupil registration at this school, almost evenly divided among the two major ethnic groups, which made it almost ideal for a bilingual curriculum.

Vice-Principal Rene Gauthier acted as chairman and Principal P. T. Lloyd welcomed the assembly to this first Commencement since his coming to the school. H. D. Shaw, director of Education and J. J. Coulthart, assistant director, were platform guests as were Rev. Wm. Baugh and Rev. Patrick Breton. Trustees, members of the staff and donors assisted in presentation of diplomas and prizes.

Receiving bursaries and prizes were:

Stanley Fraser Memorial prizes: Annie van den Oetelaar and Lynn Ross in French; Rose Gaigg in English.

Legion prize, Grade X history: Marjorie MacDonald.

Richelieu Club prizes in Francais IX: Romuald Vachon; X, Rejean Lussier; XI, Murielle Giroux; XII, Pierre Beriault.

Lions Club prizes, Commercial: shorthand, Nadyne St. Denis; typing and general proficiency, Janet Whitehead.

Leslie W. Wilson Memorial bursary, Grade XIII history: Marion Andre.

Touchette Memorial scholarship, highest standing in Grade XIII: Ann McCrimmon.

Pierre Rouette Memorial bursary, Grade XIII Latin: Neil Macdonald.

St. Columba Ladies Aid Scholarship: Carol MacGillivray.

Kirk Hill UCW bursary: Ann McCrimmon.

St. Finnan's CWL bursary: Mary Conway.

4th Degree K of C bursary: Pierre Beriault.

Glengarry Motor Sales scholarship: Denis Ouimet.

Cultural Attache of France, prizes for French: Grade X, Rejean Lussier; Grade XII, Pierre Beriault.

Athletic awards included track and field championships to: Girls, midget, Helen Faubert; junior, Brenda Morrison; senior, Maria van den Oetelaar; Boys, midget, Archie McDonald; junior, Ray-Dubeau, senior, Jacques Hamelin.

Don McRae and Charles MacKinnon received the Junior Football championship trophy; Ivan MacMillan and Alex MacDonald a trophy in soccer.

Honour graduates receiving diplomas were: Aleinik, Lonie; Andre, Marion; Cameron, Howard; Conway, Mary; Decoste, Suzanne; Dewar Phyllis; Dunn, Maureen; Flaro, Sheila; Gaigg, Rose; Hay, Gail; Hurtubise, Paul; Keyes, Mary Jane; Lalonde, Louise; MacCrimmon, Ann; MacDonald, Brenda; Macdonald, Neil; Macdonell, Andrea; MacGillivray, Carol; MacGillivray, Margie; MacLeod, Kenneth; MacMaster, Evelyn; McDonald, Anne; McDonald, Isabelle; McDonell, Lynice; McDonell, Rita; McLeod, Jean; McLeod, Joan; McLeod, Peter; McNaughton, Jean; Marleau, Pierre; Massie, Michel; Massie, Nicole; O'Brien, Charlie; O'Connell, Albert; Oetelaar, Teo.;

(Continued on Page 4)

Advertisers Please Note !

Our deadline for advertising copy remains Tuesday noon but it is being too frequently ignored and the result is a jamming of ads into eight pages and too little room for news. This and other recent issues are bad examples of the crowded pages that result.

Tuesday noon provides time to go to ten or more pages if the volume of advertising demands extra space. Please co-operate by at least letting us know your needs.

Otherwise your advertising will have to be held over to next issue.

CNIB Committee Names Slate

Maurice Gauthier was elected Chairman of the Glengarry County Advisory Committee at its annual meeting held in Alexandria on November 12.

Rene Gauthier, the retiring chairman, paid special tribute to A. R. MacDonell of Alexandria, who had been secretary of the Committee for 20 years. He is succeeded by Brian Black. Mr. MacDonell will remain on the Committee as an active member.

In his report of services provided through the CNIB, George Patrick, District Field Secretary, said that 32 blind people had been registered with the organization during the 1968 calendar year. Services included eye care, the loan of braille and talking books and living accommodation in a CNIB residence. Prevention of blindness program included giving glasses or repairs, artificial eyes and transportation or medication for 20 people.

Mr. Patrick reported that the cornerstone for the extension to the CNIB Residence and Service Centre in Ottawa was laid on October 1, and it was expected that the building would be completed in mid-winter. Funds are still needed for the building and for furnishings.

Rene Gauthier reported that plans are underway to hold a Christmas party for the blind on December 10.

The executive of the CNIB Glengarry Committee for the coming year is: Chairman, Maurice Gauthier; 1st Vice-Chairman, Mrs. H. M. Johnson; 2nd Vice-Chairman, A. R. MacDonell; secretary, Brian Black; treasurer, R. L. Seguin; welfare convener, Mrs. Lorne Whelan.

600 Dresses Taken From Local Plant

No trace has been found of thieves who broke into the Glen Sports Wear plant, Main Street, early Sunday morning and got away with some 600 dresses. The value is put at $4,000.

The theft was discovered Sunday morning by the plant manager. The thieves had entered the winter shelter around the front door where they broke open the first set of doors and then the doors on the second floor. The loot was removed through the shipping doors on the north side of the plant.

It was a very crude job, strictly non-professional, reports Chief Cleroux.

Golden Wedding Date Marked

On Saturday, Sept. 20th, Mr. and Mrs. William R. MacLeod celebrated their 50th wedding anniversary, when an "At Home" was tendered them by their family in Dalkeith Parish hall. Over 200 guests signed the register and tea was served by the ladies of St. Columba Presbyterian Church.

Mr. and Mrs. MacLeod, the former Christena MacIntosh, were married Wednesday, Sept. 24, 1919, at the home of the bride's parents in Dalkeith Village, by the Rev. J. R. Douglas of Kirk Hill Presbyterian Church. They were pleased to have present for this occasion the bride's cousin, Mrs. J. G. Cross, the former Marion MacIntosh, from Griswold, Manitoba. She had played the wedding march at their marriage 50 years ago.

Their children are Mrs. Lorne Hamre (Eileen) of Ottawa, Miss Lois MacLeod, Ottawa, Mrs. Fred Spearman (Donna) of Stittsville, Miss Mary Helen MacLeod of Mississauga, Ont. Ellis MacLeod of Ottawa and Mrs. Don Tubman (Sandra) of Munster, Ontario. There are seven grandchildren.

In past years, the couple has been very active in the musical field, both playing for many an entertainment throughout the district. Mrs. MacLeod, in spite of family duties, always found time available as organist for school concerts, public religious meetings and other gatherings and before going to live in Ottawa, she was organist at Glen Sandfield United Church. They spend all summer at their residence at Dalkeith.

The couple received several beautiful gifts, also telegrams from Governor-General Michener, Prime Minister Trudeau, Viateur Ethier, MP, for Glengarry, Mr. and Mrs. Osie Villeneuve, MPP for Glengarry. Mr. Villeneuve personally presented at their home in Dalkeith, a framed plaque, on behalf of the Ontario Government.

Not Seriously Hurt

Two girls escaped with minor cuts and shock at noon yesterday when their car was struck by another at Main and St. George Streets and overturned. Jocelyne Beriault, 19, of Green Valley and Monique Lemieux 18 of Ste Anne de Prescott were treated and released from Glengarry Memorial.

According to the report of Constable Ron McDonell, the Beriault car was proceeding north on Main. Mrs. Mercedes Cuierrier, Glen Robertson, stopped at the intersection and drove onto Main her car striking the Beriault car a 1967 Anglia. Mrs. Cuierrier was uninjured and damage to the cars was estimated at $700.

Rev Norman Sharkey Remembered In Ceremonies At Timmins

The memory of Rev. Norman F. Sharkey was honored at Timmins on Remembrance Sunday when a memorial service was held in Mackay Presbyterian Church where he ministered for 13 years until his death in 1967.

Widely known in Glengarry, Mr. Sharkey served as minister at St. Columba Church, Kirk Hill, and later at St. Andrew's Presbyterian Church, South Lancaster, each time for a period of some nine years, before going to Timmins.

Members of Legion Branch 88, of which he was chaplain, and of Timmins Rotary Club in which he had been active, joined with members of Mackay Church in a service of Remembrance Sunday morning, Nov. 9th. At 4 p.m., a headstone for Mr. Sharkey's grave was dedicated in Timmins Memorial cemetery.

Roderick MacDonald, representing Branch 88, and Mr. Sharkey's son James unveiled the headstone. Following the dedication, Last Post was sounded and a period of silence was observed.

James Sharkey of Cornwall and another son, Norman Sharkey and Mrs. Sharkey of Ottawa, were in Timmins for the ceremonies.

Born in Montreal in 1908 he was awarded the BA degree from McGill University before graduating from the Presbyterian College in 1931 when he was awarded the Robert Gold Medal. He married Laura McLean of Beachburg, Ont., in 1931.

Following graduation Mr. Sharkey began parish duties at Sonya, Cresswell and Wick in the presbytery of Lindsay. He later served at Kydd Memorial in Montreal, St. Andrews - By - The - Sea, NB., Kirk Hill, Lancaster, Cochrane and Timmins.

He served in the chaplaincy service from 1939 to 1945, with the Cameron Highlanders in Iceland and England and later in Europe with the Second HAA Artillery, during which time he was mentioned in despatches for bravery. He also served with the Occupation forces in Germany for a period following 1951.

In failing health for a number of years he was on his way to Veterans Hospital in Toronto by train when his death occurred.



WINS MASTER'S DEGREE—Miss Jeannine Seguin, BA, M.Ed., received her Master in Education (Theoretical Foundation) at the Fall Convocation at Ottawa University last October.

A native of Alexandria, where she attended elementary school Miss Seguin completed her secondary education in Hawkesbury. She also studied at the University of Ottawa Teachers' College. Miss Seguin has taught in Bonfield, Green Valley, Alexandria and is now Head of Francais Department at St. Lawrence High School in Cornwall. She also taught at General Vanier High School in Cornwall up till last year. In addition to her BA and M.Ed., Miss Seguin also holds a Specialist in French Language and Literature, an Intermediate Certificate in Guidance, and a Specialist Certificate in Catechetics. She is presently studying for her Doctorate (Supervision and Administration).

Qualified For R.N.

Miss Eileen MacRae, daughter of Mr. and Mrs. Dan MacRae, Dunvegan, has successfully passed her RN examinations from the School of Nursing Ottawa Civic Hospital.

Died At 63

A widely known cheesemaker in North Glengarry throughout his lifetime, Herbert Goodman died Nov. 13 in Hotel Dieu, Cornwall, following a lengthy illness. Mr. Goodman had made cheese at Laggan through most of his active years and had been employed at the Quigley's factory at the time of his final illness. He was 62.

He was born at Dalkeith a son of the late Benton Goodman and his wife, Lillian Davidson. He married Elsie Lindsay, at Kirk Hill, June 6, 1942, and they had resided at Laggan since.

To mourn, in addition to his wife, he leaves one son Benton, at home and one daughter, Julia, Mrs. Albert Bray of Metcalfe. One grandchild and two brothers also survive: Lorne and Tupper Goodman, both of Laggan. Another brother Clarence died two years ago.

The largely attended funeral was held Sunday to Kirk Hill United Church and cemetery. Rev. Roy Hylton conducted the service.

Pallbearers were R. D. MacLeod, W. R. MacLeod, William D. MacLeod, Henri Giroux, Lloyd Anderson and Wm. MacNeil.

Newspaper Sold

Mr. and Mrs. Keith Graham have sold the Chesterville Record to two of the plant employees. The deal will include the newspaper and job printing business.

100 In Physics

An Ontario Scholar at GDHS, Lonie Aleinik of Lancaster, has reportedly started off his University education on the right foot. He scored 100 per cent in his mid-term exam in Physics at the University of Western Ontario.

Maxville Will Not Get New Regional High School, County Board Decides

A proposed new high school will definitely be located in the central part of Stormont County, the regional board of education decided Tuesday night.

At an Oct. 14 meeting of the board, it was proposed that consideration be given to Maxville High School as a site for the new school, which will be bilingual and bi-cultural.

The Maxville site was highly favored by residents there, who wish to see the cultural importance of the 55-year-old school kept alive.

But the odds were heavily against the site, and only one trustee, Fraser Campbell, voted in favor of it.

Maxville High School is too far for the students of Finch. Osnabruck and Cornwall Townships and would not relieve the overcrowding problem in Cornwall.

The central Stormont location will easily serve these areas, plus the southwest corner of Kenyon Township, reported M. O. Beauchemin, superintendent of curriculum and planning.

Maxville High School will likely become a senior elementary school, he said.



OUTSTANDING IN 4-H—Marlene McLeod of Martintown, won the coveted George Croll Citizenship trophy at last week's awards night of Glengarry 4-H in the local high school The trophy is awarded on the basis of at least four years' successful 4-H club work, total club work participation, citizenship and leadership ability and proficiency in club project completions. She is a daughter of Mr. and Mrs. Sam McLeod, Martintown. The donor, George Croll of Lancaster, makes the presentation while Russ Bradford, associate ag. rep., looks on.

—Photo by Robert

EDITORIAL

IT'S OUR OPINION

Municipal Garbage Collection Is Overdue

Local garbage collectors are collaborating in an effort to induce householders to ease their lot. As of December 1st, according to a notice in this issue, garbage should be placed at roadside or in another convenient place on day of collection. Wording of the notice does not make it mandatory that householders adopt this practise. We are given to understand however that the collectors mean business though they have not gone so far as to declare one's garbage will not be picked up if it is not conveniently placed.

One can have sympathy with their point of view on the eve of winter. They are no doubt tired of breaking trail through foot-deep snow to one's back door and they ask only that Alexandria householders do no more than is the practise in any centre that has a community garbage collection.

That is something we should have had years ago, of course. The fact remains, our garbage collection is not organized on a community basis and until it is we are of the opinion the degree of co-operation by householders will not be 100 per cent. Many citizens may not be certain what day of the week their garbage is collected, if there is any regularity to the pick-up at present. There looms the dismal picture of street sides festooned with uncollected garbage for days at a time; of kitchens knee-high in new litter because the trash cans have not been emptied of last week's left-overs. Will your garbage collector faithfully promise to make his rounds right on schedule week after week? Is there the possibility unbridled competition will rear its head and this gentlemen's agreement among our garbage collectors will be breached in the thirst for new customers?

Chaos could result, on a smaller scale than New York City knew when its garbage collectors went on strike.

Some day soon, surely, Alexandria will be big enough to boast organized municipal garbage collection. We almost got it a decade ago when there were only two garbage collectors. The council of the day dallied because one was a veteran drayman, due soon to retire. He is no longer active but now there are four in the field and presumably three would be robbed of their bread and butter if a municipal system was adopted.

These were the hard realities when the horse and buggy days gave way to the age of automation and Alexandria was hard hit by that transformation. Perhaps town council could work out some plan that would embrace all four collectors in a community system that would keep everybody happy.

Until garbage collection is organized on a community basis we doubt the full co-operation of the citizenry will be forthcoming.

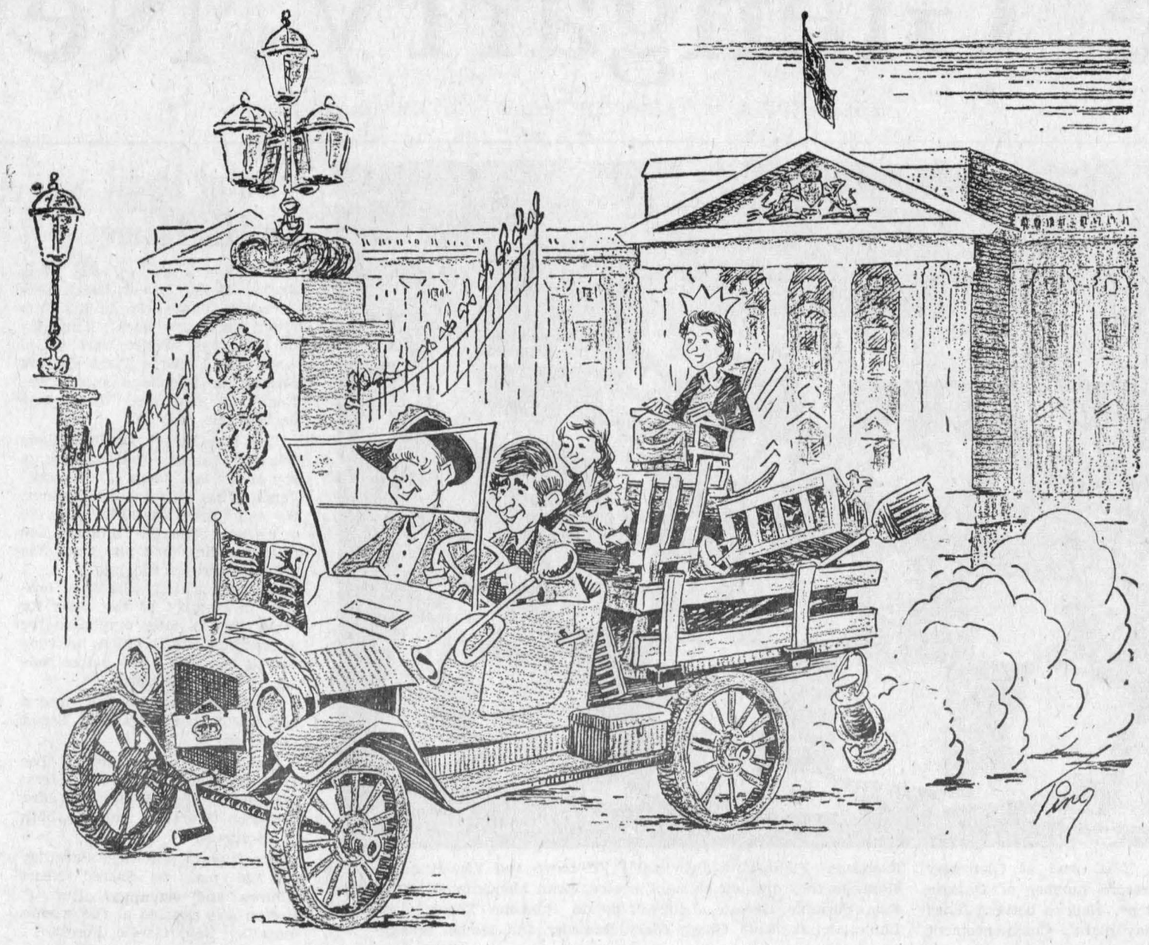

Walkathons - A Boon To Fund-Raisers

Whoever thought up the idea of walkathons should be given a medal, suggests an editorial in the Dutton Advance. There have been three major ones in the Dutton area this summer and they have earned pledges totalling $36,000.

One of these earned $10,000 for the arena and as we scanned the editorial we were reminded our own arena is facing an unexpected major repair of its ice-making plant. That could run over the five thousand dollar mark and the extra drain on the Recreation Committee's budget could result in a curtailment of other projected activities through the next year.

A walkathon might easily realize that sum and it occurred to us that if even half the three hundred boys taking part in minor hockey here volunteered their efforts the net proceeds might finance other useful improvements to the arena as well. Many of those playing minor hockey are from out of town and such a fund-raising campaign could provide an opportunity for them to show appreciation of the fact Alexandria's recreation facilities are freely available to them.

This is not the time of year to stage a walkathon, of course, but such an event might be tied in with the Association's annual trophy night in May. It is quite true that those dedicated people who keep the minor hockey program humming through six months of the year deserve a rest once the ice season gives way to spring. They should not be expected to take on additional projects but a walkathon demands a minimum of organization and most of the promotion could be done by the youngsters themselves.

A walkathon is just about the easiest way of raising money that we can think of, suggests the Dutton editor. For those who participate it may mean blistered feet and a limp next day. But it also provides the chance for a brisk walk in the outdoors and an opportunity to fill the lungs with good fresh air. For those who are sponsors it can run into a few bucks, but generally the touch isn't heavy. And one of the most commendable and valuable results is the community spirit which is created by walkathons.

Several successful walkathons were held in this area through the summer but Alexandria has yet to experience one. What more fitting than that a walkathon help finance a recreation program?

CPR Owes Service To The Nation

Travel by train in Canada will soon be but a memory it seems. The Canadian Pacific Railways wants to abolish all its intercity passenger services, including the transcontinental run from Montreal to Vancouver. The publicly-owned CNR still pays lip service to passenger travel, no doubt because it is publicly-owned, but it too, continues to discourage passenger service and there is little doubt but that the big brass in the CNR also want out of passenger train service.

They are more subject to political decision and less dependent on showing a profit than their contemporaries in the CPR. But management of the CNR apparently is intent on providing less and less service so that falling passenger travel will buttress its argument for dropping trains.

Rather ironical to the older generations is the recollection of Canadian geography lessons in which those twin ribbons of steel laid by the CPR from sea to sea were pictured as the major factor that brought the nation into being. Canada as we know it might never have been had not Sir John A. Macdonald promised this connecting link between the Maritime Provinces and far off British Columbia.

Millions of acres of prairie soil were opened to settlement by the CPR but much of that acreage was in the form of land grants to Canadian Pacific and there were tax concessions that also laid the basis for that Corporation's enrichment through more than a century. The Railway since has expanded into other fields but its excuse for existence remains the building of a nation. If a diminution of travel by train at this late date makes its passenger lines less profitable, or even if a loss is involved, surely there remains the commitment to provide the service that earned all the concessions that gave it growth.

If the Canadian Pacific owes continuing service to the Canadian nation, and we think it does, certainly the case for the CNR is beyond argument. Parliament is being asked to vote some 260 millions to meet the annual interest on the CNR's debt and this is a reminder that stockholders of once-bankrupt railways and their descendants have been earning rich dividends for almost one hundred years because those small lines were merged by government into a second transcontinental line.

Those hundreds of millions have been paid each year out of the federal treasury in interest on stocks and bonds that might have been worthless had not Ottawa come to the rescue of investors long since gone to a less mercenary reward. There is no question but that the CNR has served the nation. But it can also be argued that the greatest weakness of the capitalist system is apparent in the millions of tax dollars paid each year in interest to inheritors of once worthless railway stocks and bonds that knew new value under public ownership.

The paying may go on forever and the taxpayer has more right to object as the service he and his forefathers financed sickens unto death.

Canada's railways have suffered, we realize, from the competition of the auto age, and now aviation. The CPR long since saw the hand-writing on the wall and got a piece of the competition. It is serving Canada, as its advertising boasts, on rail, on road, on the sea and in the air.

There remains a need for transcontinental train service and in this field CPR seeks to renege on the very excuse for its existence. It has waxed fat on the benevolence of Canadian governments over a century and it is time the Canadian people had their innings, even it it involves shedding CPR of a little of its fat.

As for the CNR, the service we can hope for is dependent on the aggressiveness shown by the Canadian Transport Commission. It faces the overwhelming weight carried by all those coupon clipping capitalists, plus the annual demands of railway workers in several unions who long ago learned how easy government will succumb to the threat of labor votes.

There is still a need for trancontinental train service as well as passenger service on other, shorter, hauls. The Transport Commission should take a long hard look at CPR's application to abolish all passenger service.

THE GLENGARRY NEWS

1960 PRIZE WINNER CANADIAN WEEKLY NEWSPAPERS ASSOCIATION BETTER NEWSPAPERS COMPETITIONS

Canadian Weekly Newspapers' Association
Ontario Weekly Newspapers' Association
Audit Bureau of Circulation

AUDITED PAID CIRCULATION ABC

THE NEWS PRINTING COMPANY
PO Box 10 — Telephone 525-2020
EUGENE A. MACDONALD — EDITOR AND PUBLISHER

SUBSCRIPTION RATES: $5.00 per year; $6.00 per year in Canada. beyond the 40-mile zone. $7.00 per year. U.S.A. and Foreign.
DISPLAY ADVERTISING RATES: Casual, 98 cents per column inch. Contract rates given on application. COPY MUST BE IN OUR OFFICE NOT LATER THAN NOON, TUESDAY — Second class mail registration number 1302

ITEMS OF AULD LANG SYNE . . .



. . . GLEANED FROM OUR FILES

TEN YEARS AGO—

Thursday, Nov. 19, 1959

Matthias Joanette, 77 of the 1st Kenyon, died of injuries received in a three-car crash south of Alexandria, Saturday morning. Three others were injured, two seriously, in the collision. — M. Rudolph, who operates clothing stores in Alexandria and Williamstown, estimates his loss at $1500 in a break-in at the Williamstown store over the weekend. — Frank Paradis, 51 of Apple Hill, last week became the 51st victim of polio to be reported in the United Counties this fall. His case is mild. — A Grade 13 graduate of GDHS, John K. Snider of Lancaster, has been awarded the Magwood bursary valued at $1200. He is taking an engineering course at Queen's.

TWENTY YEARS AGO—

Friday, Nov. 18, 1949

The Apostolic Delegate to Canada comes here Sunday to bless and officially declare open the new diocesan retreat house. — Leo Meloche and Laurier Sabourin of Meloche and Sabourin have purchased from J. A. Roussin his new modernly equipped slaughter house on Lochiel Street. — Loss was estimated at $30,000 in the destruction by fire, Tuesday night, of the grist-mill at Dalhousie Station owned by A. Royan Ltd. — Misses Katie F. and Tena M. Urquhart this week moved from Dunvegan to Alexandria. — In Corona Hall, Dalkeith, October 28th, Mr. and Mrs. Alex N. McLeod were honored by family and friends on their 30th wedding anniversary.

THIRTY YEARS AGO—

Friday, November 17, 1939

Two widely known couples in the 4th Kenyon were feted last weekend, Mr. and Mrs. A. A. McDonald, 24-4th, on the occasion of their silver wedding anniversary, Friday, November 10th; and Mr. and Mrs. Arch A. McDougald, 14-4th, Sunday evening, November 12th, on their 20th wedding date. — Mrs. Robert MacKay and Mrs. Len J. MacNaughton of the Maxville WI, attended a tea at Rideau Hall, on Tuesday, when they were guests of the Lady Tweedsmuir. — At the Fall convocation of Queen's, the following awards to Glengarry students were made: Bachelor of Arts (Pass)—Duncan A. MacLean, Greenfield; W. T. MacClement. Prize in Colonial history—A. Elmira Macdonell, Alexandria.

FORTY YEARS AGO—

Friday, November 22, 1929

Mrs. F. T. Costello was honored by the ladies of St. Finnan's parish, Wednesday evening, in the K. of C. Rooms, when a silver flower basket containing Colonial roses, was presented. Judge Costello and Mrs. Costello are leaving to reside in Cornwall. — As we go to press we learn that Miss Fannie McDonald, daughter of Neil McDonald, Fiske's Corners, was very seriously injured when struck by a car while returning from a concert at Dunvegan with her sister. — Mr. and Mrs. D. D. MacMillan and Miss Mamie MacMillan, Glen Sandfield, were honored by friends prior to taking up residence in Alexandria. A handsome hall stand was presented.

FIFTY YEARS AGO—

Friday, November 21, 1919

A sanctuary lamp has been donated to the Bishop Macdonell Memorial Chapel, St. Raphael's, to commemorate the name of Sergt. Claude Nunney, VC, who died of wounds in France, September 18th, 1918. His boy friends in the St. Raphael's area made the donation. — Alexandria may have Hydro power before the end of 1920. An H.E.C. engineer waited on Council, Wednesday, with plans for its installation within a year. — Angus McDonald, the Labor candidate in the federal bye-election in Temiskaming, is a son of the late John A. McDonald, 4th Lancaster. He has been residing in Cobalt for some years. — A charmingly arranged tea was given by Glengarry Chapter, IODE, Tuesday, to mark the opening of their rooms in the Kerr block.

SIXTY YEARS AGO—

Friday, November 19, 1909

The McCormick Bros., well known Alexandria violinists, played so well for 400 dance patrons at Barb on Wednesday, that dancing was kept up until 5 a.m. — Miss Prax Grant returned to resume her duties as nurse-in-training in the Alexandra Hospital, Montreal after spending a few days with her sister, Miss Annie Grant. — Garnie McNamara, Duncan McLennan and James Ferguson left Monday to spend the winter in Cobalt. — Council is offering $25 reward for information leading to the conviction of those who maliciously damaged property in Alexandria, Hallowe'en night.

SEVENTY YEARS AGO—

Friday, November 17, 1899

Ground was broken Wednesday on the north side of the C.A.R. for the large building in which J. T. Schell will manufacture specialties for the English market. Orders already in amount to $40,000, and Mr. Schell purposes forming a joint stock company. — Fred Bouchard returned Monday from Nelson, BC, where he had spent the past 18 months. — The tender of J. A. McRae of this place to supply 300 tons of hay for the use of British troops in South Africa has been accepted. The hay is now being shipped to Boston. — At the Curling Club meeting, Monday, the annual fee was placed at $3.00. James Martin was elected to succeed A. G. F. Macdonald as president. — Philip, son of Antoine Lauzon, had a narrow escape from drowning Wednesday. While skating on the pond he broke through the ice and was pulled out just as he was going under.

LETTERS to the EDITOR

LIVED IN MANOR

St. Raphael's, Ont.

The editor,
The Glengarry News,

In reporting the sale of the Manor House in Williamstown to the Federal Dept. of Indian Affairs you failed to mention two very well known occupants of his house. A plaque in Williamstown erected by the Ontario Archaeological and Historic Sites Board relates that:

"This house was built toward the end of the 18th century for the

(Continued on Page 3)

Young Opinions . . .

The Chains Of Propaganda

Geoffrey Mosher, Grade 12

We are in an age when communications have reached a peak; thus every part of the world is within easy access. In this "Global Village" politics needs a special device to shield from the eyes and ears of the public, the unclean aspect of the government's job to promote only the thoughts which will benefit the accomplishment of the government's goal — complete happiness no matter what. This helpful utensil is, then, propaganda.

Propaganda may take on many forms—it straps on to the ugly face of Viet Nam a masque of moderation and normality; it raises ordinary politicians to the lofty platform of heroism, indeed godliness, and it wreathes the appearance of communism (which has yet to get beyond the leaders of our countries, unaltered) in the flames of adversity. In short, propaganda sifts today's world, allowing all that is good to pass through to the public and holding back the dregs of today's civilization. As a result, the government controls the people's minds, forcing them to believe in only what the government deems "good" by depriving them of a chance to see what the government's idea of "civil" is.

Without propaganda the ugly face of Viet Nam would rear itself over America, perhaps causing some constructive action. Without propaganda the framework of Western politics would crumple and the heroes would fall to solid ground perhaps as weak and humble beings but at least free of the rickety supports of their artificial heaven. Without propaganda the tears of the public would perhaps douse the flames of communism's adversity and thereby raise it from the shadows of its banishment, giving it a chance to help solve the problems of our times.

In short, without propaganda our Western form of democracy would have to face opposition — would have to allow freedom of choice — would become more democratic.





WITH OUR

RAMBLING REPORTER

by Ed.

TESTING TIME COMING

Compulsory breath testing of drivers whom police suspect have had one too many for the road will come into effect across Canada Dec. 1st and some local drivers are more than a bit dismayed over the prospect.

It's a step to halt "murder on the highway and carnage on the roads", as Justice Minister Turner described the new breathalizer legislation, but the way a lot of fellows see it, they can handle their alcohol intake and still drive safely. The breathalyzer might serve a purpose if it helped clear the drunken driver off the road but they don't fancy being hauled in for a test when they've belted down a few but are still quite capable of driving home.

"I drive every day for my bread and butter," one fellow argues, "and I drink every day. But I've never been in an accident and you've never seen me stagger. I never drink to the point where I can't drive carefully", he continued," but if they used that machine on me I know they'd often find more alcohol in my blood than they consider safe."

He was arguing that he has a higher tolerance for alcohol than do some other drinkers and it's undoubtedly true that some can guzzle and stay on an even keel where others will long since have been put under the table.

It's doubtful, though, that those who can belt a few and still drive carefully will have to worry about being picked up for a breathalyzer test unless they are unlucky enough to be involved in an accident. If that happens might it not be just possible their reflexes weren't quite as sharp as they thought?

It remains a fact that there are too many traffic accidents and there are statistics to evidence that in a majority of serious accidents at least one of the drivers had been drinking. The policeman must have "reasonable and probable grounds" to believe the driver is impaired before he orders the breath test so most moderate drinkers should be safe from the breathalyzer if they can drive the white line. If they can't they'd be smart to take a taxi.

The breathalyzer has resulted in lower accident rates in other countries and it has been in use for some years in four provinces. We should be able to live with it and it will prove a blessing if it halts murder on the highways.

Remember back when a uniform was enough to take milady's breath away? Soon big, strong men may be left breathless, too.

EYE-CATCHING

You can pick up more than junk mail in the Post Office these days, notes M.E.D. in his column in the Prescott Journal. For instance, as he tells it, we overheard two of our more senior citizens commenting on a mini-skirt which had just walked by. Said one:

"What with mini-skirts, peek-a-boo clothes and the stuff you see in pictures nowadays, do you suppose people would take a second look if Lady Godiva rode down King Street?"

"Sure they would," assured his friend, "It isn't every day you see a horse on main street any more."

As one Lancaster fireman so aptly described it: "The fire was still burning when we reached North Lancaster".

CRIME DOES PAY

Infiltration of society by the Mafia could be partly halted by legalizing prostitution and gambling, suggests a provincial royal commission on the administration of justice in Quebec. It argues that when a law no longer meets the wishes of society—doesn't jibe with reality—that law becomes an obstacle.

We can agree with the commission that laws which are unenforcable should be removed from the statutes. We would even go so far as to concur with the idea that people through the ages have insisted on their right to take a chance, whether on a street-walker or a horse-race.

The law has yet to be written that will stop prostitution or gambling, but we can't agree that their mere legalizing would serve any purpose in containing the Mafia.

Quebec should have its own lottery "because Canadian legislation in this area gives underworld interests a quiet and complete monopoly", the report suggests. Yet Montreal has its own lottery and the city is overrun by the Mafia. That sounds more like an argument for a Quebec lottery than a blow at the underworld.

Gambling undoubtedly is one of the basic sources of wealth the

(Continued on Page 3)

Annual Meeting

of the

GLENGARRY FEDERATION OF AGRICULTURE

will be held in the

ALEXANDRIA HIGH SCHOOL

Thurs., Nov., 27th

at 8 p.m.

GUEST SPEAKER:
GRANT WALLACE, OFA FIELDMAN

SUBJECT:
The New Service Membership, What It Means

EVERYBODY WELCOME

NEWS OF INTEREST FROM MAXVILLE AND SURROUNDING DISTRICT

Mr. and Mrs. Stewart MacDonald of Belmont, Mass., spent the earlier part of the week with Mrs. Joanna MacLean and Miss Christena MacDonald.

Mrs. John D. MacRae of Ottawa visited with relatives in Maxville over the weekend.

Friday visitors with Mr. and Mrs. Phil Guindon were Mr. and Mrs. Harvey St. Denis of Casselman.

Mrs. Richard Lacelle and daughter Julie of Manotick spent several days with her parents Mr. and Mrs. Phil Guindon.

The November meeting of the Maxville Women's Institute will be held in the Community Hall on Friday, Nov. 28, at 2.00 p.m. Mrs. John Christie will be hostess. The roll call is "Bring a dozen of your favorite cookies and the recipe." There will be a panel discussion on consumer affairs.

HUNTERS HUNTED

A carload of hunters from L'Orignal arrived early last Sunday morning to do some illegal shooting on private and posted property a few miles east of St. Elmo. However they were immediately noticed and reported by local farmers and apprehended by Game Warden Bob Ramsbottom. Hunting on Sunday is against the law in any case and their guns were confiscated. One member of the group was from Quebec and would face an additional fine for having no licence to hunt in Ontario.

MANY AT SALE

One of the largest auction sales ever held in Maxville drew a huge crowd on Saturday to the home of the late Dr. Howard Munro.

Auctioneer John A. MacLennan began selling at ten in the morning and kept on until almost eight o'clock that night. There was an enormous collcetion of fine furniture, particularly the chairs and dining room set, china and silver. Some of the medical books in the large library dated back to the 1700's and brought $30 apiece. Visitors also enjoyed the opportunity of seeing the house, which is a very unusual one. This is the original old Munro home and the old log house is still in the centre of the building, although entirely concealed by additions, vestibules, and a large sun porch. The panelling and woodwork, with its inset full length mirrors, is magnificent and originally cost in the neighborhood of $17,000.

The United Church women did a land-office business at a booth serving donuts, sandwiches and hot coffee to the crowd who were freezing in the unaccustomed cold.

Guest preacher at St. Andrew's Presbyterian Church Sunday morning was Mr. David C. Robertson of Moose Creek. Rev. Iver D. MacIver had the communion service in Moose Creek, and baptized Tracy-Lee Mary, daughter of Mr. and Mrs. A. M. Buchanan.

LAGGAN

Malcolm N. Grant visited on the weekend with his daughter Sharon, and Mr. and Mrs. A. Dixon, Sarnia, and also attended the Royal Fair in Toronto this week.

We extend our sympathy to the family of the late Herbert Goodman whose death occurred on Thursday at a local hospital.

Anne MacCrimmon, Kingston, and Evelyn MacMaster, Ottawa, were home for the weekend and attended Graduation Exercises at Glengarry District High School on Saturday evening.

Rambling . . .

(Continued from Page 2)

Mafia has under fairly tight control, although the stock market remains No. 1 for the get-rich-quick minded. And it's legal to bet on stocks and on horse-racing.

The Mafia has its tentacles in loan sharking, narcotics, the protection rackets, stock market rigging, labor unions, sports events, to name a few. And even in legitimate businesses where unlucky competitors may find it unhealthy to be too successful.

Montreal police know the local Mafia leaders and much of their activities, not only in that city but in Toronto and other areas of Canada. They apparently are above the law and some of the sentences handed out by the courts appear to evidence some control of the judiciary.

It seems the Mafia will be taking its millions of rake-offs and buying influence in high places until public opinion is sufficiently aroused as to demand a clean-up.

LETTERS

(Continued from Page 2)

Rev. John Bethune, who in 1787 organized the first Presbyterian Congregation in Williamstown", also occupied by David Thompson (1770-1857) one of Canada's greatest explorers and geographers. He lived here from 1815 to 1835. In the service of the Hudson Bay and North West Companies he travelled over 5000 miles exploring and mapping with remarkable accuracy the Canadian North-West".

Since he was born in 1770 he lived here from his 45th to his 65th year. I understand that five of his eleven children were born in this house. His wife was an Indian. Six of his children were born in the the wilderness as she travelled all over the North West with him. One would think that she would probably be very glad to have a home. But who knows? Maybe she missed the forest and streams of her early married life. Since David Thompson sired eleven children there must be living descendants. Can anybody supply this information?

Willa McDonald.

HOW ABOUT BUS SERVICE?

Ottawa 1, Ont.

The editor,
The Glengarry News,

I have been reading in the Glengarry News about the comments on the CNR service between Ottawa and Montreal and also on the service to Alexandria. I learn the service has got to about nil since the change was made to Standard Time.

When I was old enough to travel via railway back in the twenties, between Montreal and Ottawa, and also from Alexandria to those two cities, there was good service.

Now that the railway people are not concerned about giving service to the people would it not be a good idea to put a bus service on between Montreal and Ottawa, via Alexandria. The route I have in mind would be a bus leaving Ottawa for Montreal, via Vernon, Winchester, Chesterville, Finch, Avonmore, Monkland, Alexandria, St. Justine, St. Clet, Vaudreuil and on to Montreal. If there would be two buses each way, each day, I am sure they would get lots of custom from the people in all those towns, villages and countryside plus the two cities. This route would be between the two rivers and would follow, or be close to the CNR line from Ottawa to Montreal.

This is my idea on this bus route and I just wonder if the people along this route would think it a good idea.

Herbert Bowdler.

How to keep the traffic moving when rush hour hits the hot water.



Rush hour. Every family has one. When there are dishes to be washed, kids to be tubbed, Dad scrubbing up. Then Sis decides she *has* to have a shower. It takes a lot of hot water to keep the traffic moving.

That's why you need the Cascade electric water heater—the big producer. It's got the capacity a busy family needs, and it's economical, too. Cascade keeps you in hot water for only pennies a day. Ask your Hydro about the quiet, clean, electric Cascade water heater.

Cascade

ask your hydro

The Name of the Game is Electrical Living.

CS9-5905WK

THE GLENGARRY PIPE BAND

Fall Concert and Dance

MAXVILLE COMMUNITY HALL

Saturday, Nov. 22

8.30 P.M.

THE BAND

—THE COUSINS FIVE
—MacCULLOCH DANCERS
—LYLE McLAREN

Dancing 11 — 12

Music by The Cousins Five

Admission $1.00 Tots 50c

46-2c

BOOKKEEPING SERVICE

TAX RETURNS

Full time services from my office at 271 Dominion St. N.

GERRY DEXTRAS

TEL. 525-3353

38-tf

For Your BEST BARGAIN — IN — SKI-DOOS

CONTACT YOUR

MOTO-SKI DEALER PAUL CAMPEAU

North Lancaster

347-3312

43-4p

HANDY ANDY

SPECIALISTES POUR L'AUTO

Artificial Christmas Trees, Scotch Pines, Blue Spruce and Snow tips	from	3.59
Interior and Exterior Christmas Lights Sets	from	99c

ATTENTION SNOWMOBILE OWNERS

Champion Spark Plugs		79c
Oil Filters screw type		1.35
V Belts from		7.95
Goggles	from	2.98
Snowmobile Suits	from	27.98
Helmets	from	9.95
Special rislone snowmobile oil, prevents spark plugs failing	only	1.19

WE SHARPEN SKATES HERE

5% BONUS COUPON ON CASH

N.B. USE OUR CHRISTMAS LAY-AWAY PLAN

PHONE 525-1597

MAGASIN DE CHAUSSURES PITT SHOE STORE

54 MAIN ST. SOUTH, ALEXANDRIA TEL 525-3711

Opening Thursday, Nov. 20th at 9 a.m.

SOME OF OUR OPENING SPECIALS —

10,000 prs. Ladies' Shoes Reg. from 3.99 to 4.99. Opening special 59c

Ladies' Boots, in vinyl well-lined, sizes 5 to 10, in brown and black, reg. 6.99. Opening special 3.99

Children's Slippers, Canadian fabric, Reg. 1.99. Opening special 99c

Boys' and Men's Overshoes, in rubber with adjustable buckle, thick lining, black and brown, Reg. 4.99. Opening special 2.99

Men's Toe Rubbers, sizes 4 to 15, Reg. 2.49. Grand opening special 1.39

Men's Shoes, choice of models, brown or black, Sizes 6 to 12. Reg. 9.99. Opening special 5.99

Baby Boots, in white, Reg. 1.49 to 3.49. Opening special ..... .59 to .99

Children's Overshoes with adjustable buckle, sizes 5 to 13, white or red, reg. 2.99 Opening special 1.99

Ladies' Cocktail Boots in leather, choice of styles, reg. from 9.99 to 15.95, sizes 4 to 10 Opening special ..... 4.99 to 7.99

1000 Other Specials Not Listed Here — Prices Good Over Opening Weekend — Don't Miss Them

PITT SHOE STORE . . . 54 MAIN ST. S.

WEEKEND SPECIALS

— AT —

Alexandria IGA

OPEN FRIDAY NIGHTS TILL 10 P.M.

FREE PARKING SPACE

MEAT and PRODUCE

Red Brand RIB STEAK	lb.	1.09	Fresh Grade A Broiler TURKEYS, avg. 6-9 lbs.	lb. 39c
Sirloin and T-Bone STEAK	lb.	1.19	Florida White GRAPEFRUIT	10 for 69c
Economy Pack Fearmin Country Style SAUSAGES, 3-4 lb. pk.	lb.	55c	Yellow Tropical BANANAS	lb. 12c
Economy Pack Chicken LEGS and BREASTS	lb.	59c	Ont. McIntosh APPLES	5 lbs. 59c
Economy Pack Beef STEAKETTES 4-5 lb. pk.	lb.	59c	Florida Juice ORANGES	2 doz. 79c
Schneider's Sweet Pickled COTTAGE ROLL HALVES cov	lb.	83c	Green Pascal CELERY	each 29c
Devron Sliced SIDE BACON	lb.	79c	Sno White CAULIFLOWER	each 39c
Top Valu Sliced SIDE BACON	lb.	89c	N.B. POTATOES	10 lbs. 39c
Top Valu Skinless WIENERS	lb.	57c		

SAME BARGAIN BUYS AVAILABLE AT

Lancaster IGA

Diplomas . . .

(Continued from page 1)

Pigeon, Paulette; Quenneville, Gloria; Routhier, Mary; Theoret, Suzanne; Trottier, Colette; Vander Haeghe, Ronald.

Certificates of training went to: Brabant, Donald; deBellefeuille, Lorraine; Deschamps, Andre; Joanette, Raymond; Joanette, Vivian; Lajoie, Diane; Lapierre, Charles; Leblanc, Marc; Massia, Judy; Menard, Aurel; St. Louis, Jean-Guy; Saucier, Diane; Sauve, Gisele; Seguin, Denise; Seguin, Therese; Vaillancourt, Jacinthe; Vander Haeghe, Marcel; Viau, Hubert; Viau, Jeannette; Viau, Jeanne d'Arc.

Arts and Science diplomas, 5-year course were received by: Bellefeuille, Roger; Benn, Robert; Beriault, Pierre; Brodie, Elaine; Brunet, Marjolaine; Calvank, Wendy; Campbell, Gail; Charlebois, Yvon; Charlebois, Susan; Claude, Denise; Dextras, Kenny; Faubert, Madeleine; Fulton, Robert; Howes, Donna; Ladouceur, Lyle; Laflamme, Diane; Larocque, Denise; LeClair, Sue; Lefebvre, Marcelle; MacLeod, Flora; MacMillan, Christena; MacPherson, Thomas; MacSweyn, Barry; McCormick, Kevin; McDonald, Brent; McDonell, Colleen; McDonell, Natalie; McLeod, Marilyn; McNaughton, Marion; McRae, Betty; Massie, Jean-Pierre; Matthias, Tommy; Menard, Jean-Luc; Munroe, Heather; O'Connell, Linda; Oetelaar, Gerald; Ouimet, Richard; Parsons, Kenny;; Pigeon, Claudette; Poirier, Jean-Pierre; Purcell, Julie; Robinson, Rose; Ross, Lynn; Seguin, Yvette; Sproule, John; St. Pierre, Yolande; Theriault, Danny; Vaillancourt, Pierre; Van den Oetelaar, Annie; Van den Oetelaar, Maria; Viau, Helene.

Science, Technology and Trades (4-year course): Campeau, Gaetan; Decoste, Gilles; Faubert, Lucien; MacDonald, Ronald; MacDonald, Stuart; Ouimet, Denis; Ouimet, Gilbert; St. Pierre, Jean-Paul; Van den Oetelaar, Johannes; Wetering, Frank.

Business and Commerce, 4-year course: Beriault, Jocelyne; Brunet, Monique; Cameron, Bonnie; Cameron, Mary; Connell, Paula; Curran, Karen; Decoste, Diane; Dubeau, Diane; Gibbs, Wilma; Gravel, Micheline; Laferriere, Francine; Laferriere, Suzanne; Laframboise, Gerald; Laframboise, Tommy; Leger, Jeannette; Leger, Micheline; MacDougall, Barbara; McCallum, Sandra; McCrimmon, Barbara; McMillan, Bonnie; Major, Alliette; Montpetit, Nicole; Massie, Darlene; Poirier, Andre; Robert, Francine; Sauve, Carole; Seguin, Carol; Vachon, France.

Special Commercial graduates: Barton, Mary; Hall, Karen; Hay, Peggy; Lablanc, Carmen; Longmire, Beverly; MacCuaig, Bruce; McPherson, Glen; Major, Rejeanne; Whitehead, Janet.

Special Commercial certificates: Beauchamp, Rejeanne; Cuerrier, Carmen; Duval, Dianne; Giroux, Nicole; Larocque, Huguette; Laviolette, Joyce; Leblanc, Jacques; Lortie, Huguette; O'Brien, Linda; Poirier, Paul; St. Denis, Nadyne; Vaillancourt, Richard.

Died At Cornwall

A former resident of Dalkeith, Mrs. Elizabeth Lea of 220-8th St. W., Cornwall, died Nov. 15th in Cornwall General Hospital. She was in her 79th year.

Surviving are her husband, Thomas Lea and a daughter, Miss Sarah Lea of Cornwall.

The funeral was held Tuesday with interment in Woodlawn cemetery.

Hockey Schedule

Saturday, November 22nd —
ATOMS—
8.00 a.m.—Alexandria W vs. Loch.
9.00 a.m.—Alexandria E. vs. Lanc.
SPRITES—
10.00 a.m.—Canadiens vs. Lanc.
11.00 a.m.—Leafs vs. Lochiel
PEEWEES—
12.00 noon—St. Raph. vs. Alex. S.
1.00 p.m.—Gl. Robertson vs. Lanc.
2.00 p.m.—Gr. Valley vs. Alex. N
BANTAMS—
3.00 p.m.—Lancaster vs. Flyers
4.00 p.m.—Gl. Nevis vs. Gr. Valley
5.00 p.m.—Alexandria vs. Glens
JUNIOR C—
7.30 p.m.—St. Raphael's vs. Alex.
9.00 p.m.—Lochiel vs. Lancaster
Sunday, November 23, 1969 —
MIDGETS—
9.00 a.m.—Lan. Dodg. vs. N Lan.
10.00 a.m.—Lochiel vs. Wildcats

New OFA President Former Union Leader

Grant Wallace, head of the Field Services, Ontario Federation of Agriculture, will address the annual meeting of the county organization which is to be held in the High School, here, on Thursday night, November 27th.

The annual convention of the OFA held in Toronto last week chose a new president, Gordon Hill of Varna, a former president of the militant Ontario Farmers' Union. Mr. Hill promised a shake-up in the offices of the Federation, better communications with other farm groups and more forward-looking policies.

John D. McLennan Widely Mourned

John Duncan McLennan of RR1 Maxville, youngest son of the late Finley McLennan and Julia McRae, passed away early Sunday morning, Nov. 2, in the Ottawa Civic Hospital, aged sixty-two years. He is survived by Mrs. McLennan, the former Miss Ellen Campbell, his son Douglas Ian a sister Miss Belle McLennan all of Maxville; and a brother Scott McLennan, in Ottawa.

His remains rested at the Munro Funeral Home where the service was held at two o'clock on Tuesday afternoon, conducted by Rev. I. D. MacIver of St. Andrew's Church, Maxville and Gordon Church, St. Elmo; Moderator of the Synod of Montreal and Ottawa, who spoke a comforting message from Psalm 90. He was assisted by the Moderator of the Presbytery of Glengarry, Rev. Kenneth MacDonald of St. Andrew's Church, Martintown. Both spoke sincere tributes to the intellectual talents and the spiritual qualities which Mr. McLennan possessed and the loss sustained in the many fields in which he had played an important part.

Burial was in Maxville cemetery.

Pallbearers were Bert Renfrew, Hugh B. Fisher, William Hunter, David McGregor Cameron MacGregor and James Campbell.

Donations to the Cancer Society, the Heart Fund, the Canadian Bible Society and the lovely floral gifts all were testimonies of esteem and of regret.

Friends attended the wake and funeral from Ottawa, Cobden, Kemptville, Oxford Mills, Finch, Lancaster, Cornwall, Avonmore and the surrounding district.

ALEXANDRIA COMMUNITY CENTRE
- Programme -

Thurs., No. 20—Girls' broomball, 5-7 p.m.
Men's broomball, 7.30-10.30

Fri., Nov. 21—Hockey, 5.30-6.30
Public skating 7.30-9.30

Sat., Nov. 22—Minor hockey, 8 a.m. - 6 p.m.
Junior C hockey, 7.30-10.30 p.m.

Sun., Nov. 23—Minor hockey, 9 a.m. - 11 a.m.
GTL hockey, 11.30 - 12.30
Junior Glens vs. Morrisburg, 2 p.m.
Public skating, 6.30 - 9.00

Mon., Nov. 24—Girls' broomball, 5.00 - 7.00 p.m.
Men's broomball, 7.30 - 10.30

Tues., Nov. 25—High School Teachers hockey 4.15-5.15
Alfred School skating, 5.15-6.15

Wed., Nov. 26—Retarded school skating, 9.30 a.m.-10.30
Preschoolers, 2 p.m. - 3 p.m.
Free skating, 3 p.m. - 5.30
Ladies' broomball 7 p.m. - 9 p.m.

see the lightweight model 200
Snow Cruiser
- New lightweight styling and comfort with greater seating capacity
- New, fast-action 20 h.p. engine
- New, twin headlights for greater night-time visibility
- Available in manual or electric start models

come and see the all-new Model 200 now.



DAN'S PLACE
South Lancaster Tel. 347-2098
46-3c

RECAP SNOW TIRES
ALL SIZES
CASH AND CARRY
$10.95 each
TEL. 525-1648
47-1c

K of C 300 CLUB
10.00 EACH TO:
3rd WEEK WINNERS
153—Raymond Periard
3—Emmanuel Roy
92—Mrs. Albert O'Connell
281—Laurent Crevier
106—Leo Meloche
177—Laurent Major
58—Campbell McDonald
289—John Derouin
254—Lalonde Food Market
144—Cecile Henri

SPECIAL
BOWLING RATES
10 LANES FOR OPEN BOWLING
25c FOR 5 PINS
35c FOR 10 PINS
Tuesdays—7-11 p.m.
Fridays—7-9 for students only
ALEXANDRIA BOWLING LANES
Main St. South
Tel. 525-2801
47-2c

GLENOCO OILS
152 MAIN ST. ALEXANDRIA
SPECIAL THIS WEEK
NOV. 21st TO NOV. 28th
WHEEL BALANCING
Reg. $1.50 per wheel
Special $1.00 per Wheel
DON'T FORGET TO COME AND SEE US FOR YOUR WINTER TIRES
FIRESTONE RETREADS
775 x 14 or 775 x 15
2 for $27.77
BLACKWALL WITH TRADE-IN
TEL. 525-2481

"BREAK THE AGE BARRIER"
DANCE
FRIDAY, NOVEMBER 21st
AT 9 P.M.
— AT —
SACRED HEART HALL
DIVIDED TIME
FOR YOUTH—a well known disc jockey
WAYNE WALDROFF OF CJSS
FOR MIDDLE and OLDER GENERATION
Maurice Gauthier's Orchestra
BRING YOUR TEENAGERS
BRING YOUR PARENTS
SCHOOL TEENAGERS 50c OLDER TIMERS $1.00
Sponsored by Alexandria Youth Committee

REAL ESTATE SCHOOL
for both Ladies and Gentlemen
DAY SCHOOL OR HOME STUDY COURSE
Join Canada's Largest Seller of Property
REPRESENT REALTOR
MANN MARTEL
From your own home . . . In your own Community
As a City or Rural Salesman
Representatives needed in Counties Glengarry, Prescott, Stormont, Russell, Dundas, Carleton and Grenville.
A pleasant and rewarding profession
An excellent "Second Career" opportunity
EXPERIENCE NOT REQUIRED — WE TRAIN YOU
WE OFFER YOU:
"Double Publicity" through our extensive Newspaper Advertising both in your own locality and in Toronto . . . Canada's largest and wealthiest concentration of Real Estate buyers.
Exclusive photo catalogue of Ontario properties for sale, distributed by request to thousands of prospective buyers.
Names, addresses and phone numbers of serious prospects who have contacted us to buy property.
Hundreds of exclusive properties for sale.
Complete training and continuous guidance.
Unequalled opportunity for advancement, new branch offices being opened throughout Ontario.
If you are over 21 years of age, have a car, and have been a resident of Ontario for the past 12 months, enquire now to find out how easy it is to get started.
Telephone Toronto Collect: 112-416-925-2211
MANN MARTEL, 1499 Yonge Street, Toronto 7, Ont.
Also interviews at: Parkway Hotel, 15 Vincent Massey Drive, Cornwall. Corner Brookdale and Vincent Massey Drive. Exit south from Highway 401 on interchange No. 123 (Brookdale Avenue). Telephone 613-932-0451. Friday, November 21, 2 - 10 p.m.
Saturday, November 22, 9 a.m. - 12 noon
Ask for our Mr. Bill Cunningham

LEFEBVRE'S RED & WHITE
FOODORAMA
525-3502 Lochiel St. Alexandria 525-3501
"WHERE SAVINGS AND QUALITY COUNT"
- MEAT -
RED OR BLUE BRAND

BLADE OR SHORT RIB ROASTS	lb. 59c
PRIME RIB ROASTS	lb. 89c
RIB STEAKS	lb. 98c
GROUND BEEF CHUCK	lb. 79c
BRAISING RIB	lb. 59c
LEGRADE BACON	lb. 89c
TAILLEFER BLOOD PUDDING	lb. 39c

GROCERIES

AYLMER TOMATO SOUP 10 oz.	8 for 89c
CASINO TOMATO 28 oz.	3 for 1.00
VOGUE TOILET TISSUE	8 for 89c
CATELLI CHICKEN NOODLE SOUP, env.	9 for 1.00

FREE—5 lbs. White Sugar with the purchase of 4 G.E. Lamp Bulbs at reg. price, 40-60-100 watt.
AYLMER CATSUP 11 oz. 17c

PRODUCE

McINTOSH APPLES	5 lbs. 49c
P.E.I. POTATOES	10 lbs. 39c

DRIVE A BETTER CAR THIS FALL

"69" CHRYSLER NEWPORT, 2 dr. H.T., P.S., radio, disc brakes. Serial No. 212878. Price $3695.

"69" OLDS DELTA 88, 2 dr. H.T. Auto. Trans., P.S., P.B., radio. Serial No. 52691. Price $3295.

"69" CHRYSLER NEWPORT, 4 or H.T., P.S., P.B., radio, split bench seats. Serial No. 822417.

"69" FIREBIRD 2 dr. H.T., Auto. Trans., P.S., radio, vinyl top. Serial No. 605218. Price $2395.

"69" DODGE CORONET DELUXE 2 dr. auto. trans., V8, P.S., radio, 17,000 miles, price $2595. Serial No. 215299.

"67" PONTIAC LAURENTIAN 4 dr. V8, P.S., P.B., radio. Serial No. 7000310. Price $1450.

"67" GMC ½ TON PICK-UP, long box heavy duty equipment. Serial No. 102903.

"66" VOLKSWAGEN 2 dr. DELUXE, radio. Serial No. 188375. Price $795.

"65" MUSTANG CONV., auto. trans., P.S., radio. Serial No. 747-940.

"66" VALIANT V8 4 speed Hurst transmission, radio. Serial No. 223251.

"65" PONTIAC 4 or SEDAN, auto., transmission, radio. Serial No. 17486. Price $950.

"65" FORD CUSTOM 4 dr. SEDAN V8 auto. trans., radio, very clean. Serial No. 755658. Price $995.

"64" T-BIRD 2 dr. H.T., P.S., P.B., radio, P. Seat. Serial No. 112175. Price $1395

"67" INTERNATIONAL SCOUT 4 wheel drive, winch front mounted. Serial No. 08682.

"64" VALIANT 4 dr. 6 cyl. very clean car, Serial No. 06614. Price $495.

"63" VALIANT, 4 dr. 6 cyl., auto. trans. and radio. Serial No. 108679.

TOWN & COUNTRY MOTORS
Lancaster, Ont. Tel. 347-2384
BANK INTEREST RATES
NO DOWN PAYMENT
MANY OTHER MODELS TO CHOOSE FROM

TOWNSHIP OF LOCHIEL

TENDERS FOR DRAINS

Sealed Tenders, plainly marked as to contents, will be received by the undersigned, until

TUESDAY, DECEMBER 2nd, 1969

for the construction of the following drains: Fowler-Danis, McCaskill-McKenzie. Estimated quantities are as follows:

Fowler-Danis Drain—
24,140 cu. yds. earth excavation
230 cu. yds. hardpan
19 farm crossings.

McCaskill-McKenzie Drain—
3,056 cu. yds. earth excavation

Plans, specifications for Fowler-Danis Drain, may be had from Stidwill & Associates Ltd., Cornwall, or from the undersigned.

Plans, specifications for the McCaskill-McKenzie Drain may be had from Ghislain E. Seguin & Associates Ltd. Hawkesbury or from the undersigned.

A certified cheque for 10% of the tendered price must accompany each tender.

Lowest or any tender not necessarily accepted.

A. J. McDONALD,
Clerk-Treasurer,
RR3 Dalkeith, Ont.
46-2c

THE STORMONT, DUNDAS AND GLENGARRY
COUNTY BOARD OF EDUCATION

requires for January 5, 1970

1. Primary Special Education teacher, with Option 105, for West Front Public School, Cornwall
2. Itinerant Music teacher, for some Cornwall City and Cornwall Township Public Schools
3. Conversational French teachers, for Cornwall City and Glengarry Public Schools
4. Grade 3, 4 teacher for Martintown Public School
5. Teacher to act as Principals' Relief — half-time and to teach Music—half-time, at Morrisburg Public School
6. Itinerant Remedial teacher—half-time—southern half of Dundas County.

SALARY SCHEDULE

Category 1	$5,100 - $ 6,900
Category 2	$5,400 - $ 8,400
Category 3	$5,900 - $ 9,300
Category 4	$6,800 - $11,100

Mileage paid for travel by itinerant teachers.
Fringe benefits.

Apply in writing to

A. E. KELLEY,
Superintendent of Instruction and Personnel,
Stormont, Dundas and Glengarry
County Board of Education,
305 Baldwin Avenue,
Cornwall, Ontario,

giving qualifications, experience and name of present or last superintendent.

B. E. COMRIE, Chairman.
H. D. SHAW, Director of Education
47-2c

BELL LINES

by L. M. Holtby
your telephone manager

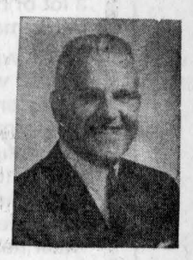

Everybody with a telephone has a special telephone address that is different from any other anywhere. It's the Area Code that makes your number unique. That's why it's so important to check the Area Code before calling Long Distance. If you use the wrong one you could end up talking to someone hundreds or thousands of miles away from the place you intended to call. If you should get a wrong number on a Long Distance call, dial "O" right away and tell the Operator what happened. She'll make sure you aren't charged for the call.

★ ★ ★

Here's a little gem of trivia from south of the border. By the end of 1969, 3,000,000,000,000 (that's three trillion) telephone conversations will have been completed in the United States. The total is a tabulation of calls made since 1880 when Alexander Graham Bell first offered telephone service to the public.

And speaking of Mr. Bell, I came across a statement he once made which I think some of you might find interesting. He said: "When one door closes another opens but we often look so long and so regretfully upon the closed door that we do not see the one which has opened for us".

★ ★ ★

Finally a few Bell Canada facts. Last year we had 5,451,000 phones in service in our operating territory — Ontario, Quebec, Labrador and parts of the Northwest Territories. In the same year, our customers originated some 10 billion local calls and 243 million Long Distance calls. Bell Canada is one of the nation's largest taxpayers and the largest taxpayer in most of the communities in which we operate. More than 97 per cent of all our equipment and material is produced in Canada — by ourselves and by some 5000 other Canadian suppliers.

★ ★ ★

see the lightweight model 200
Snow Cruiser
- New lightweight styling and comfort with greater seating capacity
- New, fast-action 20 h.p. engine
- New, twin headlights for greater night-time visibility
- Available in manual or electric start models

come and see the all-new Model 200 now.



COMPLETE STOCK OF PARTS
ST. ONGE GARAGE
Tel. 874-2444 Glen Robertson

LALONDE GENERAL STORE
117 Main St. South Tel. 525-1424
SUNWORTHY WALLPAPER and WALLCLOTH
Many models on hand and you may select from our 4 sample books
OILCLOTH and CUSHIONFLOR
FOR EVERY TASTE
PAINTS
Over 1000 colors to choose from
Here are some of our specials in store for you this weekend

TENDERFLAKE PURE LARD	5 lbs. 1.00
WALKER SALTINES	3 lbs. 1.00
MIX-O LIQUID BLEACH reg. 79c	59c
CAPRI TOILET TISSUE	4's for 49c

We reserve right to limit quantities

Notice
Concerning Garbage Collection as of December 1st, 1969
TOWN OF ALEXANDRIA
On the day of garbage collection, your garbage should be put at the road or at a convenient place. This will make things easier and the service should be more efficient.
This notice is issued by the undersigned:
—OVILA ROCHON
—E. ETHERINGTON
—J. P. DUPUIS
—ROMUALD LAVIGNE

WEEKEND SPECIALS, NOV. 20, 21, 22

Legrade LOOSE WIENERS	2 lbs.	89c
Fresh Chicken LEGS OR BREASTS	lb.	49c
Diamond "A" BACON	1 lb. pkg.	55c
Niblets KERNEL CORN, 12 oz. tins	3 for	69c
Habitant PEA or VEGETABLE SOUP 28 oz.	4 for	1.00
Harnois CHOCOLATE BISCUITS	40 oz. box	99c
Fresh CAULIFLOWER	ea.	29c
No. 1 Table POTATOES	10 lb. bag	39c
Lowney's ICE CREAM	2 pint cont.	59c

FRESH SPRING BABY LAMB ON HAND
We Reserve Right to Limit Quantities
MELOCHE & SABOURIN
Tel. 525-1295 WE DELIVER Tel. 525-1295

SOCIAL and PERSONAL

Weekend guests of Mrs. Rachel Conway were Miss Mary Conway, Toronto; Mr. and Mrs. Dean Bangs, Donald Conway all of Lachine; Miss Jackie Giroux of Kingston. On Sunday they also had Mr. and Mrs. Grant Lyons of Grants Corners.

Miss Brenda MacDonald, Toronto, was a weekend guest of her parents, Mr. and Mrs. Larry J. MacDonald, Lancaster.

Miss Rose Gaigg, Queen's University, was at her home, 5th Lancaster, with her parents, Mr. and Mrs. Jos. Gaigg, for the weekend.

Mrs. James Wightman spent a week in Windsor with her parents, Mr. and Mrs. Tom Nightingale.

Mr. and Mrs. Ulric Lalonde had Hilmer Ross from Montreal for the weekend.

Mrs. M. J. Morris spent several days in Ottawa with Mr. and Mrs. Ed. J. Mulcair and while there attended the White Heather Concert in the National Arts Centre.

Miss Marjorie McDonell of St. Catharines, is holidaying with her brother, Angus H. McDonell and Mrs. McDonell at Highland Chief Farm.

Mrs. D. D. McIntosh and Miss Jeannie McIntosh, Montreal, spent the weekend in Ottawa with Mr. and Mrs. H. W. Doyle and Mr. and Mrs. A. W. Kerr.

Misses Grace and Katherine Cameron leave this week for San Leandro, California, where they will spend the winter months.

Dr. J. W. B. Villeneuve enjoyed a reunion last Thursday with one of his buddies from RCAF days in the last war when R. E. Collard from Boise, Idaho, came here to renew acquaintances.

Mr. and Mrs. Maurice Lalonde and daughter Madeleine were in Ottawa on Saturday attending the graduation ceremonies of their daughter Micheline as a radiation therapy technician at the Ottawa Civic Hospital.

Mrs. Ed. Ducross Died At 86

The death occurred Nov. 5th, at Macdonell Memorial Hospital, Cornwall, of a native of Alexandria, Mrs. Edward Ducross. In ill health for some time, she was 86.

The former Elizabeth McPherson, she was born at lot 5-3rd Kenyon, a daughter of Farquhar McPherson and his wife, Ann McMillan. After training at Rochesester, NY, as a Registered Nursing Assistant, she resided at Montreal where she married Mr. Ducross. They came to Alexandria to reside some 15 years ago and he predeceased her 12 years ago.

One stepdaughter, Mrs. Margaret Holland of Ottawa, survives as do several nieces and nephews.

The funeral was held Nov. 8th to St. Finnan's Cathedral and cemetery. Msgr. D. A. Kerr chanted the funeral mass.

Pallbearers were three nephews, Donald McPherson, Montreal, Peter McPherson, Martin McPherson, Romeo Rouleau, Bill Begin and Lloyd Kennedy.

Relatives and friends were present from Montreal, Ottawa and Cornwall.

Sunday Services

Church Services on Sunday, Nov. 23rd in Glengarry East Pastoral Charge will be as follows: Alexandria, 9.30 a.m. Glen Sandfield, 11.15 a.m. East Hawkesbury 8 p.m.

RUDOLPH'S
CLOTHING and FOOTWEAR
PRE-WINTER SALE STILL GOING ON
Main St. South
Tel. 525-3256



TWEED
CONCENTRATED COLOGNE MIST
by LENTHÉRIC
Cologne Mist 2 oz. $3.50
Colognes- from $3.00 to $6.75
Perfumes- from $4.75 to $12.75
The classic fragrance known the world over... dry, woodsy . excitingly provocative. . to be worn anywhere . . anytime.
McLEISTER'S
Rexall Drug Store
Tel. 525-1101 Alexandria

Gaiety
THE BEST IN SCREEN ENTERTAINMENT

WED.-SAT. NOV. 19-22
ANDY GRIFFITH IN
Angel In My Pocket
— ALSO —
Wild Season

SUN.-TUES. NOV. 23-25
The Young Runaways
Brooke Bundy, Kevin Coughlin
ADULT ENTERTAINMENT
— ALSO —
The Split
Jim Brown, Ernest Borgnine
ADULT ENTERTAINMENT

WED.-SAT. NOV. 26-29
Winning
Paul Newman, Joanne Woodward, Robert Wagner
— ALSO —
Tony Franciosa, Michael Sarrazin
in
A Man Called Gannon



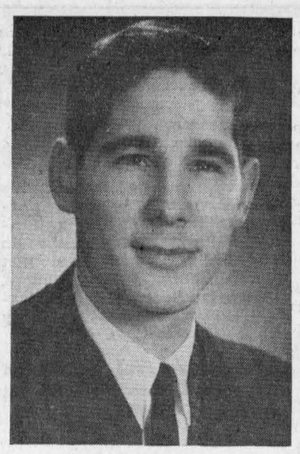

TO WED—Mr. and Mrs. Harold R. Willis, Maxville, wish to announce the approaching marriage of their daughter, Catherine Marilyn, to Ernest Edward, son of Mr. and Mrs. William Kowalyk of Chatham, Ont. The marriage will take place at Cliffcrest United Church, Scarborough, on December 20th, at 4 o'clock.

Concert At Hill

To help defray expenses incurred in its tour of Scotland, the 1st Hawkesbury Scout Pipe Band is staging a concert in VCI Auditorium Saturday night.

Funeral Held Of Anthony Dore

The funeral of Anthony Dore was held Nov. 7 to Sacred Heart Church and cemetery.

A lifelong and respected resident of Alexandria, Mr. Dore died as the result of a heart attack while visiting in Ottawa. His death occurred Nov. 4, at the Tri-Service Hospital. He was 72.

The late Anthony Dore was a son of Anthony Dore and his wife, Josephine Sabourin. After five years service overseas in World War I he returned to Alexandria and followed the trade of butcher. He was associated for many years with J. A. Sabourin and later with Dore's Meat Market before retiring.

Mr. Dore was a member of Glengarry Council K of C and of Alexandria Legion Branch.

He married Josephine Sabourin who survives, with two sons and one daughter. They are Raymond and Rene Dore of Ottawa; Cecile, Mrs. Gaston Berube of Touraine, Que.

Three grandchildren also survive, as do one brother, Bro. Alfred Dore, CVS of Abitibi, Que.; Mrs. N. Boudreau, Cornwall and Mrs. P. Lalonde of Ottawa.

Rev. Patrick Breton, PP, chanted the funeral mass. Pallbearers were a cousin, J. A. Sabourin and five brothers-in-law, Michael, Joseph, Lauwrence, and Peter Boudreau and Henry Allard.

Band Dance

The Glengarry Pipe Band will hold its annual Fall Concert in Maxville Hall on Saturday evening, Nov. 22, but something new will be added. The Cousins Five, who are getting more popular as time goes on, have been persuaded to stay an extra hour and play for a short dance after the concert.

PRINCE & PRINCESS BOUTIQUE
WE HAVE RECEIVED A COMPLETE ASSORTMENT OF WOOL HATS
DRESSES FOR CHRISTMAS
SUITS FOR BOYS
from birth to 12 years old
WE ALSO SPECIALIZE IN BABY GIFTS
ALL OUR MERCHANDISE IS UNCONDITIONALLY GUARANTEED
One location 3 Mill Square
Alexandria Tel. 525-3411

WEEKEND SPECIALS
VIANDES
SABOURIN MEATS
G. SABOURIN, Prop.
Main St. South — We Deliver — Tel. 525-1818

LOIN PORK CHOPS lb.	99c
UTILITY TURKEYS 10-12 lbs. lb.	45c
Lean, Boneless STEW MEAT lb.	79c
Legrade Smoked PICNIC HAM Blade or Chuck lb.	59c
ROAST BEEF lb.	59c

WE SPECIALIZE IN CUSTOM CUTTING AND WRAPPING
ENQUIRE ABOUT OUR SPECIAL PRICES ON FREEZER MEATS

BINGO
Every Week
in
LEGION CLUBROOMS
TUESDAY, NOV. 25th
at 8 p.m.
Sponsored by Ladies Auxiliary of Canadian Legion
JACKPOT $40
Regular Games $5.00
Specials 50-50
Door Prize
Admission 25c
Winner: Mrs. B. Burton

Village Shop
LADIES' WEAR
49 Main St. Tel. 525-3526
SHOP NOW FOR CHRISTMAS
while the specials are on
STARTING THURSDAY, NOV. 20th
TO TUESDAY, NOV. 25th

Nylons 3 prs.	1.00
One rack of Dresses	20% OFF
Helen Harper Sweaters, Cardigans, Bulkies, Pullovers, all reduced	10 to 40%
Jumpers and Skirts	10% OFF
Blouses, all styles	15% OFF
Ladies' Stretchy Slacks ea.	1.50
Real Fur Hats from	$18 to $30

Engagements

BEAUDETTE—McPHERSON
Mr. and Mrs. Edmund Beaudette announce the engagament of their daughter, Lucille, to Michael McPherson, son of Mr. and Mrs. Bernard McPherson of Apple Hill. The marriage will take place Saturday, December 27, 1969 at 4.30 at St. Andrew's Church, St. Andrews West.

DREW—WYLIE
Mr. and Mrs. William Drew of Monkland, are pleased to announce the engagement of their eldest daughter, Margaret Elaine, to Wyman Lawrence Wylie, eldest son of Mr. and Mrs. Edward Wylie, of Glen Robertson. The wedding to take place on Saturday, January the 24th, 1970, in St. Martin of Tours Church, Glen Robertson.

ENTERTAINMENT AT THE
Atlantic Hotel
STATION — ALEXANDRIA
FRIDAY, NOVEMBER 21st
DONNIE McLEOD, ELMER McDONALD
SATURDAY, NOVEMBER 22nd
CLIF BRITTON, HUGH ALLEN McMILLAN

ONE HUNDRED THOUSAND WELCOMES TO THE ANNUAL
St. Andrew's Concert
TO BE HELD IN
ALEXANDER HALL, ALEXANDRIA
Friday, November 28th
at 8 P.M. on
Under the Chairmanship of Kirk Hill's own Highland Laddie, Major R. Grant MacGillivray
The finest Scottish singers, dancers and instrumentalists from the Three United Counties will be presented to you.
Watch next week for complete program information
Tickets on sale
McLeister's Drug Store and Townhouse Restaurant
Admission $1.00 Gallery $1.25

FOR
Top Quality Meat
— SHOP AT
LEVAC'S
MEATS and GROCERIES
Catherine St. — East of the Post Office
WEEKEND SPECIALS, NOV. 20, 21, 22

GRANDMA MOLASSES	40 oz. 39c
ASSORTED JELLO	3 for 35c
HABITANT VEGETABLE SOUP	28 oz. 51c
IDEAL PEAS-CARROTS 19 oz.	2 for 43c
NIBLET FCY. KERNEL CORN 12 oz.	2 for 47c
CLARK FCY TOMATO JUICE, 19 oz.	2 for 31c
REYNOLD'S FOIL WRAP	12 in. 39c

— MEAT —

LEGRADE PICNIC HAM	lb. 59c
ROSE MARIE BOLOGNA	lb. 35c
FRESH CHICKEN 3-4 lbs.	lb. 35c
FRESH CHICKEN BREAST	lb. 55c
FRESH CHICKEN LEGS	lb. 49c
SWIFT PREM. BACON Vac Pac	lb. 85c

TEL. 525-3797 WE DELIVER TEL. 525-3797

Menard Fairway Centre
ALEXANDRIA, ONT. ST. ISIDORE, ONT.
Pre-Christmas Sale
Note: Open Every Night Till Christmas, Except Saturdays

Panti Hose	Children's Shoes	Wabasso Sheets
First quality, s, m, l, xl. 57c	by Lambert, leather, size 8½ to 3. Reg. 3.99. 1.57	First quality. Patterned or pastel shades, single or double fitted or flat. 3.97
Misses' Winter Boots	Men's Pyjamas	Nylons
Warmly lined, metal buckle. Brown or black. Sizes 11-3. 4.88	Flannelette, s, m, l. Assorted colors. 2.47	Fine quality. Assorted shades, 8½-11. 17c
Tape Recorder	Doll Stroller	"Baby Small Talk"
The perfect gift for your grown-ups. Reg. 24.95. 15.77	Metal construction and plastic wheels. 1.27	TV advertised. 6.97

SAVE! SAVE! SAVE!
All our men's, ladies' and children's ready to wear winter garments have been reduced for this sale. Take advantage of it!

News from Here and There

DUNVEGAN

Mr. and Mrs. John Keith MacLeod of Skye, spent the weekend in Toronto and attended the Winter Fair.

Mr. and Mrs. Meville MacLeod and daughter of Ottawa, spent the weekend with his parents, Mr. and Mrs. Norman M. MacLeod of Skye.

Congratulations to Thomas W. MacLeod who will be 93 years old on Nov. 24. Mr. MacLeod is up and around every day and is staying with his daughter, Mrs. D. R. Campbell and Mr. Campbell.

Dunvegan WI will hold their November meeting in the Orange Hall on Thursday, November 27.

EUCHRE PARTY

Dunvegan WI and LOL held the first Euchre party of the season last Wednesday with a good attendance.

Winners were as follows: Ladies Mrs. Barbara MacDonald, Alexandria; Mrs. John A. MacLennan, Baltic Corners; Mrs. Norman M. MacLeod, Skye. Men, Bert MacBain, Maxville; Frank Phillips, Dunvegan; Hubert O'Byrne, Maxville. Door prize, Mrs. Wesley Chisholm, Dunvegan.

Next euchre will be held on Wednesday, November 26th, at 8.30 p.m., in the hall.

LOCHIEL

Mr. and Mrs. Jack Clark, Alexandria, visited with Mr. and Mrs. Clarence MacMillan, one afternoon last week.

Mr. and Mrs. Clayton Brunton, Montreal and Colin MacPhee, Ottawa, spent the weekend with Mr. and Mrs. Donald A. MacPhee.

Mr. and Mrs. Ewen MacPhee and family, Toronto, visited for a few days with Mr. and Mrs. Arthur MacMillan, Glen Sandfield and Mrs. A. W. MacPhee.

The United Church Choir, Kirk Hill, enjoyed a choir practice and hymn-sing at Clarence MacMillan's, last Sunday afternoon.

Area residents of Lochiel are using dial phone service now.

We are pleased to see Mr. Freddie Sabourin home after his stay in hospital in Toronto.

Visiting Mrs. Norman J. Lacroix and family on Sunday, were Mr. and Mrs. A. Decoeur, Montreal, Mr. and Mrs. M. Carriere and family, St. Eugene, and Mr. and Mrs. R. Deschamps and baby, Green Valley.

Miss Jean MacMillan, RN, Lennoxville, Que., was at her home for the weekend.

Miss Daphne MacMillan, spent the weekend at her home in Lochiel.

We wish to welcome Mr. and Mrs. Alfie McDonald and children of Ottawa who have taken up residence in the section.

DALKEITH

Hugh MacGillivray and Allister Fraser, students at Carleton University, Ottawa, spent the weekend at their homes.

Gordon MacNaughton, employed at the Cumming Dairy, Lancaster, spent the weekend at his parental home.

On Saturday afternoon, Mrs. John MacLeod had a few of her former schoolmates together, in the way of a Tupperware party.

Mrs. Helen Levac, a teacher in the Laggan school, is now a hospital patient, having taken ill last week.

Frank Lavigne has been delivering mail for 33 years on RR2 Dalkeith and to Glen Robertson and Glen Sandfield for a number of years.

Frank broke his leg this summer but it did not prevent him from making his mail delivery. He also ran a feeder bus for high school students to the main bus from the Creek road and Crooked road. The Laggan school has its own buses and Frank has been cut off again. He is not complaining just with the RR2 delivery in the morning. All in all he still lives well on his mail and pension cheques.

The sports car approach to snowmobiling



AMF SKI-DADDLER

Sporty styling . . . and performance! AMF Ski-Daddlers drive like four-on-the-floor, go like 60! They're all-action, aggressive, switched-on swingers. In even the deepest snow country. AMF Ski-Daddlers have got what it takes to get going and keep going. They hug the curves and grip the slopes. They're sleek, clean lines on the outside, hard-driving guts under the hood . . . and everything you want for 24 hour a day fun:

Fast, powerful engines—up to 634 cc's
Shock-Absorbing Suspension
Key Starting — Quick-Stop Brakes
Sports Car Handling — Fuel Gauge
Sealed-Beam Headlight — Turn Signals
Taillight — Storage Compartment
Fingertip Controls — Sure-Grip Track

If it's action you want, you'll get it with a Ski-Daddler from:

NORTH END GARAGE
ALEXANDRIA TEL. 525-1732
344 MAIN ST. N.

RHEUMATIC PAIN?
Rumacaps capsules give proven relief!

Rumacaps are specially formulated to give you fast relief—the very first day—from nagging rheumatic pains and aches. Also proven effective for relieving lumbago, sciatica, headache and neuritic pains. Ask for new Rumacaps—a distinctive blue and white capsule of soothing comfort—at your local druggist's.

Rumacaps are capsules of soothing comfort!



Rumacaps

NEED INSURANCE
CALL
Remi Prud'Homme
151 Main Street, South
Alexandria, Ontario
House, Furniture and Liability
Automobile and Life Insurance
LOW RATES ON FARMS
43-4c

J. J. DUBUC
BA, OD
Doctor of Optometry
EYE EXAMINATIONS
Wednesdays 9 a.m. to 6 p.m.
21 Main St. Alexandria
Above Alexandria Stationery Store
For appointment phone any day except Saturday and Sunday between 9 and 5
Alexandria 525-2753
Cornwall WE2-6634
4-tf

Advertise In The Glengarry News

TOWNSHIP OF CHARLOTTENBURGH

PLANNING BOARD
A PUBLIC MEETING

WILL BE HELD

TUESDAY, NOV. 25, 1969

AT 8 P.M.
IN THE TOWNSHIP HALL
WILLIAMSTOWN

to inspect the revised text of the Township's official plan and map

MAC MacRAE
Chairman Charlottenburgh Planning Board
47-1c

Give the gift that grows. By over 50%.

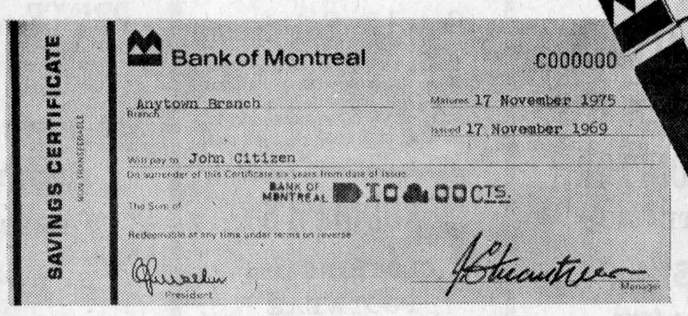



High-yield six-year savings certificates are great as gifts. Because they grow by more than half their value. And they're packaged in attractive gift crackers.

How do they work? Simple. Go to any Bank of Montreal and pay $6.34. You'll receive a certificate that's redeemable at any time on a graduated scale of interest. But when it's held for the six-year term, it'll pay back a full ten dollars. Over a 50% gain in value. And because savings certificates are available in multiples of ten dollars, you can invest as much or as little as you like.

Savings certificates make great Christmas gifts. And they're ideal for birthdays, Bar Mitzvahs, graduations or whatever. For nieces, nephews, grandchildren, students or anyone you'd like to see with a little money. Including yourself.

Ask about our high-yield six-year savings certificates. **The gift that grows by over 50%.**

Bank of Montreal
Canada's First Bank
Lancaster, Ont.: H. G. COPAS, Manager

4th ANNIVERSARY SALE

Starting Thursday, November 20th at

369 MAIN ST. S Marcel TV-Furniture TEL. 525-3692

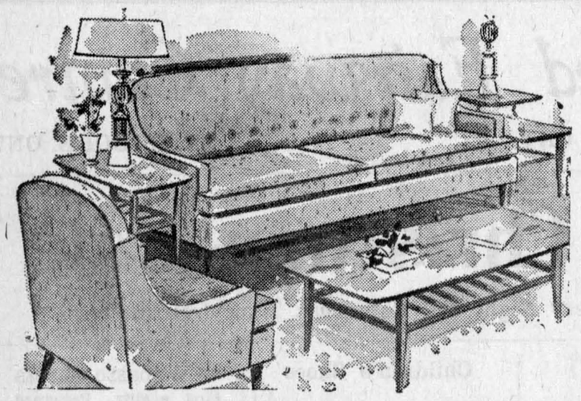

(SEE IT IN OUR WINDOW)

Redecorate your living room for Christmas with this

7 - PIECE LIVINGROOM SET

4-seater Sofa
Matching Chair
2 End Tables, Walnut
Coffee Table
2 Matching Table Lamps

Complete during sale at

349.

A saving of $184



A large assortment of Chairs, Recliners, Laz-Boys, Rockers ..... from 34.50 up

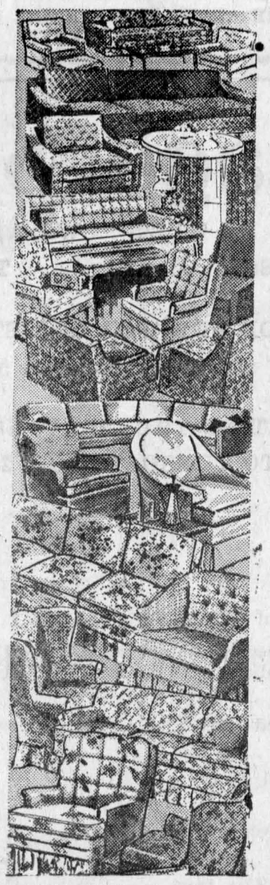

EXCEPTIONAL VALUE

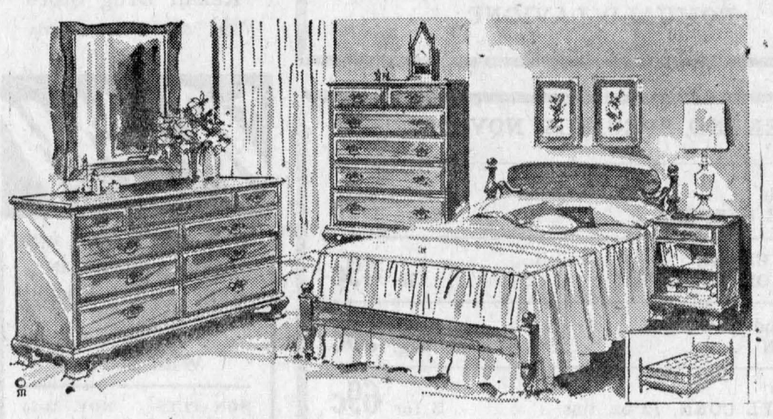

(SEE IT IN OUR WINDOW)

17 - PIECE BEDROOM SET

COLOR BAHAMA

Triple Dresser
Chest Mirror
Panel Bed, 54"
Mattress and Box Spring
A product of Serta

Complete with mattress for only

299.

You're saving $119

OPEN HOUSE
SUNDAY, NOV. 23rd

COME IN AND SEE
CANADA "AT HOME" '69
FROM 1 TO 6 P.M.
REFRESHMENTS SERVED

Advertise In The Glengarry News

TOWNSHIP OF ROXBOROUGH

SNOW - PLOWING

SEALED TENDERS plainly marked, will be received by the undersigned, until Dec. 2nd (noon) 1969, for the plowing of approximately 25 miles, in the north easterly portion of the Township of Roxborough.

TENDERS will be received only on Township Tender Forms, which may be obtained in the Clerk's Office. Trucks to have a minimum rating of 29,000 lbs., G.V.W. Lowest or any tender not necessarily accepted.

W. E. WRIGHT, Clerk,
Box 56, Moose Creek, Ont.

47-2c

SPORTS in the GLENS



by ANGUS H. McDONELL

There was a welter of football reports in the sports pages this time last week. Most of the reams were relative to Ottawa's Sam Berger taking over Als. This was interesting to Glen's sport fans and a scout tells us that even the deputy speaker of Ourtown's Senate, Gabe Aubry, admitted that Gerald Paddy's chances of a steady butter diet in 1970 looked very promising.

But in the midst of all this, the Montreal Star in particular, gave prominent space to a Canadian Press report out of Antigonish, NS that Burns McPherson was named the most valuable player in the Atlantic or "Bluenose" Football Conference.

We were not taken completely by surprise due to the reports that crossed our desk the past few weeks and all of them highly complimentary to the young hard rock grid-iron star from the Third Kenyon and GDHS.

Don Loney's St. FX football squad were a lighter team this year but they were still a championship threat until edged to the sidelines by the University of New Brunswick Red Bombers who in turn lost last Saturday, 20-8, in the Atlantic Bowl game to McGill Redmen in the Eastern finals. McGill will now meet University of Manitoba Bisons in Toronto tomorrow Friday for the Dominion Championship.

Burns McPherson's all round early season play helped the X-Men in their exhibition games and Burns really hit his stride early in October. Actually it was Saturday, October 4th, and St. Francois Xavier was playing Dalhousie University in Studley Field, Halifax. The Dalhousie Tigers were favorites but the X-Men lived up to their famed tradition of winning most of the big ones and this game was no exception as they won 9-0.

At this point we will bring in what Maurice MacDonald, sports editor of the Halifax Chronicle-Herald, had to say: "It was a team effort all the way for the Antigonish collegians who many people considered underdogs prior to the game. But if any one individual could be singled out it was McPherson.

"He did it all. He performed in both the offensive and defensive backfields. He ran back punts and kickoffs. He did the punting. And, all phases of his labor played a big part in the Xaverians' win.

His punting gave FX a big territorial edge in the game. His longest went for 74 yards. He kicked three singles. He had the longest run in the game, on a kick-off return. He was always a threat on offence. But it was his defensive play that won him the most laurels.

"In Dalhousie's big win over Saint Mary's the previous Saturday they used the end run as a big offensive weapon. But Saturday, the St. FX linebackers took out the blockers and McPherson cut down ball carriers like an expertly honed knife."

The forgoing quote was the trademark of Burns' play all season and last week he was justifiably rewarded when the Bluenose Conference named him the most valuable player of this season. The Conference officials announced that Burns McPherson had led the college league in scoring and punting, ranked among the league's top pass receivers and also took his place in the rugged X-Men defensive unit.

And now for further consideration, Burns McPherson is among the nominees for the Hec Creighton award given annually to Canada's top college football player.

AND ANOTHER STAR

In addition to the great season finish by Burns McPherson in the East there is another luminary in the West, a Glengarry grandson, Dave Pickett, and these two youthful Canadian stars must create smiles of satisfaction to the Glengarry pioneer greats up there in the Valhalla of football immortals.

In the Little Grey Cup won by Saskatoon Hill Tops, 28-7, over Ottawa Sooners at Lansdowne Park, on Saturday, Dave Pickett demonstrated with all the poise of a pro quarterback why he is regarded the number one junior signal caller in Canada.

Despite a heavy wet ball and sluggish footing Dave completed six passes out of 10 for 73 yards and his final pitch was to the end zone for a TD in the last minute.

Among the many assets shown by Dave is his ability to "eat" the ball when his receivers are covered. That is a trait many pros in the slot don't know how to do.

Dave Pickett a progressive physed student at University of Saskatchewan is also a potential Sam Etcheverry, Bernie Faloney and Russ Jackson wrapped up in 18 years of age. In the hilarity of the Hilltop's dressing room after the game we chatted briefly with Dave and what impressed us most was his modesty. To Dave and Burns our hearty congratulations.

TELL YOUR DEALER YOU READ IT IN THE "NEWS"



If you want to buy or trade your snowmobile
See your authorized Sno-Jet Dealer
SALES AND SERVICE
4 NEW SERIES — 15 NEW MODELS
On the Spot Financing — Low Down Payment — Complete Stock of Parts

REAL'S SNOWMOBILE CENTRE
REAL GAUTHIER, PROP.
North Lancaster, Ont. Tel. 347-2189



Mr. Motorist . . .

Soon Mr. Snowman will be riding with you! Be ready for him . . .
Come in for our
MARQUETTE SOLID STATE ENGINE ANALYZER TUNE-UP

To assure you Care-Free Driving through the coldest, meanest winter. Take no chances! Let our special equipment and experts make sure your car is right.

ROY'S GARAGE
(GREEN VALLEY) LTD.
GREEN VALLEY TEL. 525-2300

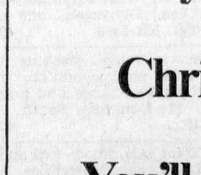

GLENGARRY CONCRETE

Serving Alexandria and district with wide variety of quality concrete products for Home and Garden

Come and see us for fast service
Dump Truck Service
2 miles south of Alexandria on Highway 34

TEL. 525-3602
after hours and or on weekends
TEL. 525-1398
36-tf

YES! WE DO HAVE

Special Prices on Bookings of Feeds, Grains, Concentrates, etc. for the winter months

See Us At Your Local CO-OP

telephone 525-2523 - call collect

U C O ALEXANDRIA BRANCH

POLARIS Snowmobiles

LET'S SET THE RECORD STRAIGHT

Here's the snowmobile that started the industry as we know it today. Polaris was the first one and two passenger, small snowmobile to be marketed by any company still in existence today. The Polaris Sno Traveller was first marketed in 1954 at least five years earlier than any present manufacturer. Polaris really is the pioneer of the small snowmobile industry, 15 years of manufacturing experience have brought Polaris to its present position of leadership.

DONALD A. MacLENNAN
Dalkeith, Ontario Tel. 874-2445

If someone (years younger than you) has been dropping Christmas hints that have you confused, take heart. You'll find "Barbie's Friend, P.J.®" and "Tog'l® Busy Builder® Set. with Tog'l Man®" and "Matt Mason® and the XRG-1 Re-Entry® Glider" at these Mattel Christmas Fun Centre dealers:

MENARD FAIRWAY CENTRE
STEDMANS

Just look for this sign on their toy-display windows.

Mattel Christmas Fun Centre

VB13

LEVAC'S SHOE STORE
CHAUSSURES POUR TOUS • FOOTWEAR FOR ALL

14 Main St. S. Alexandria, Ont.

DEALER NAME AND ADDRESS

A MAN'S BOOT

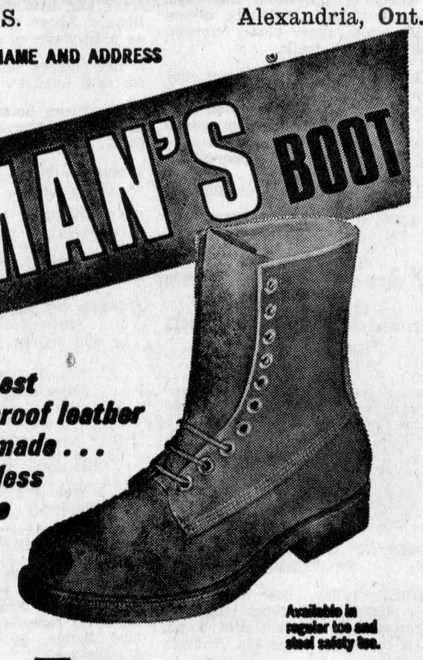

The finest waterproof leather boots made . . . regardless of price

Available in regular toe and steel safety toe.

BIG JOHN WATERPROOF
Like a duck's back

STREAM, SWAMP, MARSH, SLUSH — WATER CANNOT PENETRATE BIG JOHN WATERPROOF BOOTS

They're treated with Dow Corning Sylflex — The miracle silicone material that surrounds each leather fibre with a waterproof film.

• Patented Vulcanized construction as used in Army Combat Boots throughout the world • New overlap seam — Water flows over it — Cannot seep in • Permanent waterproof sole joint — No sole stitching to come loose or rot • Action-Tread sole • Fully leather lined • Wide tempered steel shank for extra support.

Another fine product of BIG JOHN BOOTS
A division of SUNBEAM SHOES LIMITED
Port Colborne, Ontario

SPECIALS AT
LALONDE'S FOOD MARKET
TEL. 525-2103 MAIN S TREET ALEXANDRIA

SPECIAL ATTENTION TO TELEPHONE ORDERS AND DELIVERIES

FOR YOUR PROTECTION ALL OUR MEAT IS GOVERNMENT INSPECTED

LEGRADE'S

Rindless Bacon ..... Vac Pak lb. 89c

Schneider's "Famous for Quality Chicken LEGS or BREASTS lb. 59c

BLUE BRAND BEEF

BLADE OR CHUCK ROAST ..... lb. 59c
BONELESS RIB ROAST ..... lb. 99c
FRESH GROUND BEEF ..... lb. 49c

B.C. Delicious APPLES ..... 5 for 49c
Fancy McIntosh APPLES ..... 5 lb. cello 59c
Cardinal Red GRAPES ..... lb. 39c
Red River White GRAPEFRUIT No. 48 .. 6 for 59c

Harnois "Creme au Lait" Chocolate BISCUITS ..... 3 packs 1.00

Winner of the Glengarry Give-Away on CJSS Radio Wednesday, at 1.15 p.m. was Edward Pidgeon, Bainsville

1—Coming Events

THE Glengarry Memorial Hospital Auxiliary will meet in the hospital board room, Wed., Nov. 26th at 8 p.m. J. F. Adams, Hospital Administrator, will conduct a tour through the hospital. 47-1c

COME to an old time Box Lunch Social and Dance in Glen Sandfield Hall, Friday, November 21st at 8.30 p.m. Excellent program featuring Ottawa Valley Champion Fiddler, Cousins 5, bagpipe music and highland dancing and country and western singer. Adults 50c. Ladies bringing a box lunch admitted free. 47-1p

GLEN Sandfield UCW will hold a bazaar and tea in Orange Hall, Glen Sandfield on Saturday, December 6 at 1.30 p.m. Please note change of date. 47-1c

NOTE change of time and location. Starting Dec. 4th meetings of the Tops Club will be held in Green Valley Pavilion, every second Thursday. Last meeting at GDHS on Nov. 20th. 47-1c

CHRISTMAS bazaar, bake sale, and tea, St. Andrew's Presbyterian Church, Maxville, Saturday, December 6th, at 2.30 p.m. 47-1c

ANNUAL fall concert and dance of the Glengarry Pipe Band, Maxville Hall, Nov. 22 at 8.30 p.m. Featuring the band, The Cousins Five, MacCulloch Dancers, Lyle McLaren and more. 46-2c

MR. and Mrs. John F. McCrimmon will be at home to their friends on the occasion of their 50th wedding anniversary on Saturday November 22nd, 1969 from 2.00 to 4.00 p.m. 46-2p

CHRISTMAS bingo night organized by the members of the Union Culture Francaise d'Ontario, to be held in Green Valley School Auditorium, Sunday, November 23 at 8 p.m. Make it a date and come. 45-1c

SCOTTISH concert in Glen Nevis Parish Hall, Friday, Nov. 21st at 8.30 p.m. Sponsored by Dalhousie UCW. Dancers, pipers, violinists, soloists. Everybody welcome. 45-3c

JUNIOR B HOCKEY
Alexandria Glens
vs.
MORRISBURG
Sunday, Nov. 21st
at 2 p.m.
at the
ALEXANDRIA
Community Centre

DO YOUR THING
AT
MAXVILLE

Ryan Productions, Ottawa, presents a Record Hop, Friday evening, November 21, in Maxville Community Hall, 8-12 p.m., featuring stereophonic sound, and the latest hits.

Admission $1.00 Be there

45-3c

COMING EVENTS
AT THE
BONNIE GLEN PAVILION

MR. and Mrs. John B. Seguin and Mr. and Mrs. Joseph Bergeron, cordially invite all friends and relatives to a wedding reception in honor of Mr. and Mrs. Leo Seguin (Marguerite Bergeron) at the Bonnie Glen on Saturday November 22, Johnnie Brunet Orchestra. Lunch and refreshments. Everybody welcome. 46-2c

COMING EVENTS
AT THE
GREEN VALLEY
PAVILION

RESERVE now for your Christmas parties or receptions.

FRIENDS and relatives are cordially invited to a mixed party in honor of Linda Stewart and John Bissonette on Friday, Nov. 21st. Lunch and refreshments. Good orchestra.

FRIENDS and relatives are cordially invited to a mixed party in honor of Raymonde Belanger and Hubert Major on Saturday, Nov. 29th. Good orchestra. Lunch and refreshments.

THE family of Mr. and Mrs. Martin Deguire cordially invite friends and relatives to a reception in honor of their 40th wedding anniversary on Sat., Nov. 22nd at 8.30 p.m. Lunch and refreshments. Good orchestra.

RESERVE the date, a Gala New Year's Eve Dance and Reveillon Buffet at Green Valley Pavilion on Wednesday, December 31st, sponsored by St. Margaret's Parish, Glen Nevis. Tickets available from Father Leo MacDonell, parishioners and at the Pavilion.

2—Births

MULLIN—Frank and Lorraine (nee MacDonald) are happy to announce the birth of their daughter on Thursday, Nov. 13, 1969 at Women's College Hospital, Toronto. A sister for Geralyn and Heather.

7—Card of Thanks

VILLENEUVE—Mr. and Mrs. Leo Villeneuve (nee Sandra Valley) wish to thank their relatives and friends for the enjoyable wedding reception held in their honor in the Moose Creek Community Hall. 47-1c

TITLEY—I would like to thank all my friends who sent me cards and flowers and visited me while a patient in Hotel Dieu Hospital and also the staff third floor south, special thanks to Dr. Gelinas and Dr. Quesnel and to Dr. McLean.
—Mrs. Duncan Titley,
Alexandria. 47-1p

7—Card of Thanks (Continued)

GOODMAN—We wish to express our sincerest thanks to relatives, friends and neighbors for their many acts of kindness, messages of sympathy and floral offerings at the time of death of a dear husband, father and brother. Special thanks to Dr. Roman and Dr. Jaggassar and staff at Glengarry Memorial Hospital.
—The Goodman family. 47-1p

McDONALD—My sincere thanks to all my relatives and friends, ladies of the CWL, Sisters of Holy Cross, and ladies of the hospital auxiliary, who visited me, sent cards, gifts and flowers while I was a patient in the Glengarry Memorial Hospital. Special thanks to Dr. Roman, Dr. Jaggassar, Msgr. Kerr, Father Forest, nurses, orderlies and all staff for their care and kindness to me.
—Mrs. Pearl McDonald. 47-1p

VAILLANCOURT—Our sincere thanks to all who contributed gifts to our bride and groom ball. Also to all the couples who came in response to our invitation and made the evening such an enjoyable event.
—Mr. and Mrs. Rene Vaillancourt.
Green Valley Pavilion. 47-1c

VIAU—We wish to express our sincere thanks to relatives, friends and neighbors for their many acts of kindness, messages of sympathy and floral offerings received at the time of the death of our dear little daughter, Michelyne.
—Mr. and Mrs. Henry Viau and family,
RR2 Green Valley. 47-1c

8—In Memoriam

MacDONALD—In loving memory of a dear mother and grandmother, Mrs. Bernadette MacDonald who passed away Nov. 24th, 1964.
Time goes on with many changes
Joy and sorrow, smiles and tears,
But your memory still is cherished
With the passing of the years.
—Always remembered, the family,
Vankleek Hill, Ont. 47-1c

MacLEOD—In loving memory of a dear mother, Mrs. Rory W. MacLeod, who passed away November 23, 1968.
Silent her voice and vacant her chair,
Sweet are the memories that linger there.
I miss her and mourn her in silence unseen,
And live in the memory of joys that have been.
—Always remembered and sadly missed by her daughter Mary Catherine.
Dunvegan, Ont. 47-1p

MacLEOD—In loving memory of our dear mother, Mrs. Rory W. MacLeod, who passed away November 23, 1968.
Dear in our hearts you will always remain,
Till God in his time, unites us again.
—Ever remembered and sadly missed by her sons, Donald Norman and John Alex.
Dunvegan, Ont. 47-1p

MacLEOD—In fond and loving memory of a dear mother and grandmother, Mrs. Rory W. MacLeod, who passed away Nov. 23, 1968.
Resting in God's beautiful garden
Sheltered from sorrow and pain,
Safe in God's wonderful keeping
Until we shall meet again.
—Always remembered and sadly missed, Penelope and family Royce Wilma, George and Steven.
Dunvegan, Ont. 47-1c

MacMILLAN—In loving memory of a dear husband and father Archie Allan MacMillan who passed away Nov. 21, 1963.
—Always remembered by wife Doreen and family.
Alexandria. 47-1p

GOLDEN, Christy—In loving memory of a dear mother and Nanny who passed away on November 25, 1967.
She left us quietly,
Her thoughts unknown,
But left us a memory
We are proud to own.
So treasure her, Lord,
In your garden of rest,
For when on earth,
She was one of the best.
—Loved and remembered always,
Elsie, Terry and Wendy.
Verdun, Que. 47-1c

QUESNEL—In loving memory of a dear mother and grandmother, Mrs. Adelard Quesnel, who passed away Nov. 23, 1963.
She little thought when leaving home
She would no more return.
That she in death so soon would sleep,
And leave us here to mourn.
—Always remembered by son and daughter-in-law, Mr. and Mrs. Rheal Quesnel and children.
RR3 Alexandria, Ont. 47-1c

9—Personal

I will no longer be responsible for any debts incurred by the Glengarry Concrete Co. Claude Thibodeau, RR2 Alexandria. 47-1c

FOR home building, remodelling and repairs, call R. Tessier, Maxville, 527-5704. 46-tf

WE pick up and pay for dead and disabled horses and cows. Tel. 874-2308 and 65-R-5 Lochiel. John D. McMeekin, Dalkeith, licence No. 174-C-69. 2-tf

BEDS AVAILABLE
Kinnear Nursing Home
128 MARLBOROUGH ST.
CORNWALL TEL. 933-1154
LOWER RATES
FOR PATIENTS UNABLE TO OBTAIN WELFARE ASSISTANCE.
PROP. REG. NURSE
45-4c

TINSMITH (Reg'd)
Furnace Installation
Custom Sheet Metal Work
Financing Arranged
Tel. 931-1790
HARRY TAYLOR
Tyotown Rd. RR1 Cornwall
46-3p

9—Personal (Continued)

ATTENTION
FARMERS
YOU WILL RECEIVE THE BEST PRICES FROM
GUY
MACHABEE
for dead, sick and disabled horses and cattle.
We also buy Springer Cows
We have no collectors—you deal directly with us. You have added benefits of the monies usually paid to collectors.
24 hours service—7 days a week
Collector Licence No. 182-C-69
Receiving Plant Licence
No. 89-134-RP-69
ST. ALBERT, ONT.
CALL COLLECT:
Crysler 987-2818
2-tf

12—Articles for Sale

ANTIQUES for sale, contact Ernest Lefebvre, Glen Robertson, 613-874-2270. 47-1c

SURPLUS school desks: teachers $15, variety of students desks at various prices. Ideal for home studies. Tel. 525-3641. 47-1c

KITCHEN range, burns wood, in perfect condition. Tel. 525-2451. 47-1c

MUSICAL instruments and supplies, electric guitars and amplifiers. Used pianos tuned, completely overhauled. Contact Sid Plamador Piano Shop, 109 Victoria Street, Tel. 525-3967, Alexandria. 47-4p

THOR washing machine, used 5 years, in good order. Contact Mrs. Florian Duval, Glen Robertson, 874-2322. 47-1c

CONTINENTAL bed, large mirror. Lionel Train set, rocker, hot water tank, combination wood oil and wood gas ranges, women's size 14 fall and winter coats. Good as new. All very real bargains. Apply Ken Allen, Dunvegan, one mile east. Tel. 527-5416. 47-1p

220 electric range, washing machine both good condition, wood and oil kitchen range and gramaphone. 184 Dominion South. Tel. 525-2613. 47-1p

STOVE for sale, wood, coal and oil with blower make Enterprise. Reasonable. Mrs. Drimba, Greenfield, Ont. Tel. 527-5661. 47-2p

HANDY Andy store used skates for boys or girls, ready sharpened. Tel. 525-1597. 57-1c

NO reasonable offer refused. Refrigeration unit for 9 ft. x 9 ft. x 6 ft. walk-in freezer, including air-cooling compressor, individual lockers included. Also automatic washer, quantity of curtains, various sizes and colors, curtain rods, boxes of clothing, water heater and bird cage. All items in good condition. Tel. 525-1948. 47-1c

ONE medium size Coleman space heater. One med. size Duo-Therm space heater. Both equipped with blowers and in good condition. Apply to R. W. MacLennan, Maxville, 527-2847. 46-2c

WOMAN'S tweed coat, woman's cloth coat with beaver collar, both size 12; girl's skates size 8; hardwood playpen and pad; TV and snack table; small suitcase; 54" mattress and toaster. Call 525-1649. 46-2c

FINDLAY space heater, apply to James D. Ross, RR1 Martintown, Ont. 45-3c

ENJOY warm carpeting for the cold months ahead, nylon carpets direct from the factory starting at $4.75 sq. yd. Special contract prices on contract jobs, call collect for samples in your home, 932-5105 or 525-2778. Guaranteed installation. 38-tf

GLEN Guns Reg. Peter St., Maxville. Supplier of the best in Firearms, scopes, mounts and accessories. Call C. J. MacPhail at 527-2153. 20-tf

BROADLOOM carpets, factory prices, free estimates, shop at home service. Call collect between 9.30 a.m. - 5.30 p.m. 932-5105, City Fabrics, 332 Pitt St., Cornwall. 8-tf

OUTSTANDING SALE
we have 4 departments
with specials for all the family
choice of
800 SUITS
for men
23.95 to 75.00
SPORT SUITS
29.95 only
LEATHER COATS
No. 1 quality
Special at 59.95
Good assortment of dresses, suits and shoes
L'Ecuyer Clothing
VANKLEEK HILL
Highway 34 near CPR
Tel. 678-2811
41-tf

14—Autos for Sale

THREE passenger snow-mobile sleighs for sale. For further information call after 5 p.m. 525-2807. 47-2p

1969 Tyota Crown, bucket seats, astro ventilation plus many other options. Price $2800. Tel. 525-1642. 47-2p

1963 Envoy special, good condition. Reasonable. Tel. 525-1584 after 6 p.m. 47-1p

1965 Volkswagen in good condition. Apply at Deschamp Garage, Main St. S., Alexandria. Tel. 525-1767. 47-2c

15—Farm, Garden Produce

STOVE wood mixed, for sale. Tel. 525-3358. 46-1p

15—Farm, Garden Produce (Continued)

MIXED wood, dry, Tel. 874-2768. Donald MacGillivray, RR3 Dalkeith. 47-1c

BABY beef for sale. Tel. 525-3358. 46-1c

CORN CRIB poles, hydro poles 30' to 35', fence posts. Will deliver. Apply to W. J. McDonald, Northfield, Ont. Tel. 932-2735. 36-tf

16—Poultry — Livestock

12 heifers, to freshen in spring. Rene Lalonde, Dalkeith, Tel. 874-2839. 47-2p

75 White Rock hens, laying, Henry Menard, RR1 Glen Robertson, Tel. 874-2584. 47-2p

12 months old reg. purebred Holstein bull, well marked. Sired by Rockdale President and from a Seiling Rockman dam. Contact Howard Morrow, Maxville, 527-5563. 47-1c

SHAVERS, 20 weeks old started pullets limited quantity. Tel. 357-2530. Gilles Glaude, North Lancaster. 47-2c

3 year old Holstein cow, freshening in 2 weeks. W. R. MacLeod, Bonnie Brier, Lochiel 56-R-13. 47-1c

FOUR year old purebred Holstein from Sir Leader Ragapple bred to Seiling Petro due Nov. 20th. Asking $400. Tel. 538-2566 before Nov. 17th, M. McRae. 46-1c

RABBITS for sale, New Zealand white, choice breeding stock, also pet rabbits, Jensen RR1 Maxville, Tel. 527-5253 after 5. 27-tf

WANTED
BEEF CATTLE
and SPRINGERS
OSCAR JOANETTE
ALEXANDRIA
Tel. 525-2286 Evenings
Tel. 525-3523 Days
49-tf

20—Farm Machinery

A trailer for farm use or snowmobile. Tel. 874-2669. 46-2p



BEHLEN UTILITY CURVET
Write for full facts. Ray Smith, Authorized Behlen Dealer.
Farm, Industrial Buildings,
Newington, Ont. Phone 984-2789
25-tf

21—Real Estate

CHARLES GIROUX REALTOR 932-3810

J. C. GIROUX
Real Estate Broker
St. Andrews Road, Cornwall
RR1 Long Sault, Ont.
Main Office Tel. 932-3810 anytime
Alexandria Office
45 Main Street, South
Tel. 525-1115
Office hours 9-5 Friday and Sat.

LAND for winter sport or to be developed as a country retreat. From 5 acres to 246 acres, all on plowed roads and most near county roads or provincial highways. Some lots have buildings, others have none; most partly wooded and ideal for trails.

VILLAGE homes, town homes, city homes, country homes on small lots or up to 100 acres, a good time to buy that farm. This year's work pretty well done and all winter to plan next year's operations.
OTIS KANE
Tel. Cornwall office or res. 933-2414

LEN and LYSE BEAUPRE
Tel. office or res. 525-3411

W. J. HUNTER
Tel. either office Res. 527-2869

LEO LEMIEUX
Tel. Hawkesbury Office 632-7615

LEN BEAUPRE
MARCEL CLAUDE

CORNETT REALTOR Phone 932-4187 "SERVICE & VARIETY"

SOME OF OUR INTERESTING PROPERTIES

GREEN Valley, close to schools and church, 3 bedroom bungalow with modern kitchen and 3 pc. bath on extra large lot. Inquire today.

KENYON Township, 1 mile from hwy. or 34, 15 acre building lots. Power available. Variety of trees on quiet private location. Price $1200 each.

DUNVEGAN 207 acre farm on paved road, close to village. Good 7 room home with city conveniences. New barn to accommodate 40 cattle and milk house. Inquire today.

LONG Sault, 2 bedroom bungalow on large lot. Close to schools, churches and shopping centres. Priced to sell with $2,000 down.
Contact
Jean Menard
Sales Representative
Tel. 525-2769 Green Valley

WANT ADS
DON'T COST
—THEY PAY!

21—Real Estate (Continued)

ADELARD SAUVÉ
farm realtor
39 MAIN ST. NORTH
ALEXANDRIA
613-525-2940
Buy and Sell MLS
NEEDED
FARMS with good homes.

VILLAGE home with second floor bedrooms full height for cash client.

FAMILY of four needs a moderate country home.

LARGE building with cement floor for wood products, work shop.

SINGLE family home in Alexandria.

GAS and oil delivery business anywhere.

FARM complete with cattle and machinery around $35,000 range.

HARDWARE store and living quarters for exchange on single family in city of Cornwall.

SOME young men need a country home with $1,500 down payment.

SPECIAL ATTENTION
MY salesman and salesladies will now advertise in classified ads. Each ad will be his own listing and they are highly qualified to serve you individually. We depend on your co-operation.

EDUCATION
THE Peterborough Real Estate Board Teach-in on Nov. 19th. Several of our salesstaff plan to attend. The main topics will be: appraisals, assessment under new manual, real estate and business Brokers Act, promoters, planners, philosophers.

IN the past few years we have put Alexandria and area on the map by attending these meetings. M.L.S. Multiple Listing Service. The Canadian Association, The Ontario Association and the Cornwall and District Real Eestate Boards have proved that the best way in at least 75% of property sales. The vendor received a better price and the purchaser a wider choice to meet his requirements.
MLS SERVICE FOR ACTION
TEL. 525-2940

HOPE & TOUCHETTE
DEVELOPMENTS LTD.
PROPERTIES FOR SALE

IF you require an apartment or a house contact us.

LE Gourmet Restaurant Lochiel St., Alexandria, for sale, immediate occupancy, complete with equipment with or without inventory.

HOUSE and large lot at Pine Hill. Terms or cash.

COUNTRY ESTATE, 100 ACRES NEW modern 3-bedroom country home 80x26 ft., brick exterior, fireplace, air conditioning, carpets on floors, two car garage, electric heating, large landscaped lot, 5 miles from Alexandria on paved road, 45 minutes from Montreal. Cash or financing available, also adjoining approx ½ mile race track and new stable to house 10 horses. Above may be purchased as a package or separately.

2 new homes on Kincardine St. for sale, available immediately.

1 3-bedroom house on Albert St., Alexandria. Mortgage available at 6¼%.

1 cottage on St. Lawrence River at Bainsville.

WATERFRONT lots at all prices with terms.

ON Walton St. E, vacant lot for sale at Cornwall.

Six-acre lot on Highway 34 just south of Alexandria or will sell in residential lots

If you have properties or businesses for sale
PHONE
J. P. TOUCHETTE
525-2566 or 525-2417
WALLACE HOPE
525-1330 or 525-2462

24—Houses for Sale or to Let

2 tenement house for sale in Alexandria, good revenue, $16,200, terms. Paul Emile Levert, 613-525-3971, representative for Adelard Sauve, Broker, Alexandria, 613-525-2940. 47-1c

4 bedroom frame home at Brinston, 7 miles from Iroquois and Highway 401, 45 miles from Ottawa on paved road, oil furnace, 3 piece bath, kitchen cupboards, completely redecorated, immediate possession. Priced to sell. Lorne Strader, RR2 Brinston, Ont. 47-1p

FARM for sale in St. Telesphore area near Ontario border, 140 acres, good land and very good buildings. Contact Alcide Brabant. Tel. 514-269-2003. 47-2p

FOR rent, 2 bedroom house, available immediately, 3 piece bathroom, 220 wiring, hot and cold water and large living room. Hope's Auto Parts, Tel. 525-2462 and 525-1330. 47-1c

HOUSE for sale, Northfield Station, 12 miles to Cornwall, 3 miles to beaches and camping sites. Large 2 storey 4 bedroom home. Hardwood floors, 6 ft. basement with laundry. 2 car garage, playhouse for children. Ruby Perras, 528-4561, Martintown, saleslady for Adelard Sauve, Realtor. 47-1c

24—Houses for Sale or to Let (Continued)

3 room bungalow with electricity and water in house, winterized, in Glen Robertson, Arthur Lefebvre, Tel. 874-2627. 47-3c

LETS go to the country, winterized house for sale, strongly built, garage and large lot for a price more than reasonable. 3 miles west of St. Eugene. Leo Glaude, Lancaster 347-2722, representative Adelard Sauve, Realtor. 47-1c

3 bedroom home for sale, St. George St. West, 6¾% mortgage, finished basement, carport, paved drive, landscaped yard, patio, barbecue. Ron Bradette 525-1727. 46-tf

NEW house for sale, good terms. Apply to Martin Clement, Alexandria. Tel. 525-3378. 46-tf

FARM home, all conveniences. Close to Alexandria in exchange for light duties. Ideal for retired couple. Reply to Box A, Glengarry News. 46-2p

FOR rent, one 3-bedroom bungalow, electrically heated, full basement, only responsible people need apply. Available immediately, Write to box 883, Port Elgin, Ontario. 39-tf

FOUR apartment house for sale, corner of Peel and Sandfield Sts. Apply at 20 Peel, Tel. 525-2980. 39-tf

21—Real Estate (Continued)

E. Vaillancourt
REAL ESTATE BROKER
Tel. 613-525-3641
195 Main St. S., Alexandria, Ont.

WEEK'S special: Glen Robertson village 7 room home on 1 acre of land. Full 2 storey home has 7½ rooms with 3 pc. bathroom, heavy duty wiring, excellent well and storage shed with garage. Total price $7,500 with $2,300 down. Bal. 7½% interest.

ST. Eugene village modernized 1½ storey frame home, stucco finished on Main Street with 4 bedrooms, 3 pc. bathroom, modern kitchen, garage, and large lot.

CORN growers or beef operators, we have a block of 600 acres all tillable land without buildings for sale for a client. This is a rare opportunity. Vendor will carry his own mortgage. Down payment required 25% of purchase price.

DALKEITH area 105 acres, 27 mature bush, balance plowable, colonial home, spacious barn 100x40 all for $12,000. Terms to right party.

COMPLETE dairy farm of over 300 acres, large bush, good water supply, modernized home with interior plumbing, new stable, with cleaner, bulk tank in new milk house, 54 Holsteins, feed and equipment, $50,000. Terms to right party.

ALEXANDRIA area 50 acres vacant land fronting on paved road. Only $4,200, terms.

FARMETTES in Glen Robertson area with paved road frontage, electricity and telephone. Partly treed and containing 10 to 12 acres. Your choice.

INQUIRIES solicited on these and our many other fine listings. Phone our office for the prompt attention of our professional sales staff. No problem too large or too small for our complete attention.
ROBERT VANDER HAEGHE
RAYMOND LEGAULT
ELDEGE VAILLANCOURT
195 Main St. S. Tel. 525-3641
GRANT MacGILLIVRAY
Kirk Hill Tel. Lochiel 84
CLIFFORD WYLIE
St. Eugene 674-2019
RAY BURGESS
Hawkesbury 632-4347
SERVICE: EXCLUSIVE—M.L.S.

22—Farms for Sale or to Let

FARM for sale, good corn land, 175 acres, 140 tillable, district of Avonmore, $28,000. Terms. Paul Emile Levert 613-525-3971, representative for Adelard Sauve, Broker, Alexandria, 613-525-2940. 47-1c

MLS ?. 50 mare urine horse barn, new addition 35x80, cement block construction with several steel box stalls, exercise passage, circular steel roof. Fair home, plumbing plus 125 acres land, 3 overflowing springs into Little Rideau Creek, Adelard Sauve, Realtor, 525-2940. 47-1c

MINI farm for sale, Summerstown Station area, 10 acres land, home needs extensive repairs, barn 30x40, dug well, electricity. See John Farbotnik, RR1 Cornwall 931-1752, salesman for Adelard Sauve, Realtor. 47-1c

GLEN Robertson, 100 acre farm for sale, 8 room home, large barn, stable cleaner, slab silo, milk house for bulk tank. New barn cleaner. Reason for selling ill health. Call Lionel Glaude, sales representative Adelard Sauve, Realtor, 347-3029 or 525-2940. 47-1c

FARM bordering 401 and fronting Raisin River, Lancaster, Williamstown, complete with cattle, machinery, farm produce, very good land. See Roland Glaude, salesman for Adelard Sauve, Realtor 347-2722 or 525-2940. 47-1c

100 acres, new Highway 417 prospect. Situated between near Vankleek Hill and Alexandria in Glengarry. Home has 9 rooms, complete bathroom, large barn, pigpen, granary, shed, machinery. Price $12,000 to sell, Rene Duval, Vankleek Hill, RR2 Tel. 678-5227. 46-2p

FOR sale, 50 acre farm in Lochiel Township, house, barn and granary, buildings in fair condition. Apply to Mrs. Doreen MacMillan 51 Main St. S. Alexandria. Tel. 525-2083. 39-tf

26—Lots for Sale

VANKLEEK Hill. Good sized lot Highway 34. Excellent building sites. Leo Glaude, Lancaster 347-2722, representative Adelard Sauve, realtor. 47-1c

2 acres land north Bainsville village, paved road in good location, Adelard Sauve, realtor, salesman Rolland Glaude, Lancaster, 347-2722 or 525-2940. 47-1c

TWO acre lot for sale, Hwy. 34, 1 mile south of Green Valley, good water supply, hilltop view. Tel. 525-1948. 43-tf

32—Business Opportunities

COMMERCIAL site on Highway 43. Suitable for what have you. Plus modernized home. Very good barn and 130 acres land. Total price, $19,000, Adelard Sauve, Realtor, 525-2940. 47-1c

FUTURE service centre, now dealing in gas, restaurant and groceries, plus apartment. Sales of gas were app. 100,000 gals. See John Farbotnik, RR1 Cornwall, 931-1752, salesman for Adelard Sauve, Realtor. 47-1c

FORD machinery franchise dealership, modern home and buildings. Reason for selling, retiring, Contact Lionel Glaude, sales representative, 347-3029 or 525-2940. Adelard Sauve, Realtor. 47-1c

PROBABLY in a town close to you, good turnover, perfect for middle aged couple, large modern living quarters. Retire from your farm, be a storekeeper, contact Adelard Sauve, Realtor, 525-2940. 47-1v

HIGH revenue dance hall. Booked 1 year ahead. Dining room, kitchen, basement, large parking area. Sandra Owen, saleslady, Cornwall 933-0086, Adelard Sauve, Realtor. 47-1c

FOR rent, one double store and one single with two display windows, centrally located on Main St. 525-1902. 29-tf

33—Apartments, Flats To Let

FURNISHED bachelor apartment available Dec. 1st. Contact Shepherd Motors, 525-1402. 47-1c

2 bedroom apt. to rent at 43 Elgin St. W. Tel. 525-1738. 47-1c

SMALL bachelor apartment, furnished, 525-2601. 47-2p

35—Rooms — Boarders

FURNISHED room to let, women preferred. Apply to Box "K" Glengarry News. 47-1p

37—Help Wanted, Female

AVON
DO you wish to earn extra money for Christmas? We have rural territories open in, Kirk Hill, Greenfield, Dunvegan. Write to M. Sweeney, 992 Pleasant Park Road, Ottawa 8. 39-tf

38—Help Wanted, Male

BIG PAYING
BUSINESS FOR A
MAN OVER 40
WE want a man for the Alexandria area. The right man who qualifies is worth as much as
$12,000 IN A YEAR
PLUS REGULAR
CASH BONUS
We pay earnings in advance and require no investment. If you are over 40, have selling experience, and drive a car, write me a personal note. President, Dept. AB, PO Box 70, Station R, Toronto 17, Ontario. 47-1c

MARRIED man to work on dairy farm. House, electricity and milk supplied. Apply to Millard Grant, Grant's Corners, 932-2786. 46-2c

39—Help Wtd., Male, Female

CLERKS for shoe store with or without experience full time or part time. Apply at Pitt Shoe Store, 54 Main St. 47-1c

THE STORMONT, DUNDAS AND GLENGARRY COUNTY BOARD OF EDUCATION
requires immediately for Glengarry District High School, Alexandria, Ont.
CLERK-SECRETARY
bilingual preferred
Salary commensurate with experience
Apply in writing to:
MR. PHILIP LLOYD
Principal,
Glengarry District High School,
Alexandria, Ontario.
An interview may be arranged by telephoning the school,
Alexandria 525-3110
B. E. Comrie, H. D. Shaw,
Chairman. Director of Education
47-1c

NOTICE TO TENDER
In the matter of the Estate of Joseph Alexander Gray late of the Township of Lancaster, County of Glengarry, retired C.P.R. employee, deceased.

SEALED TENDERS plainly marked and addressed to the undersigned solicitors, will be received by them at their office, at Alexandria, Ontario, until Thursday, the 27th day of November next, at 3.00 p.m., for the sale of the real estate owned by the said deceased at the hamlet of Green Valley, Ontario, consisting of a part of lot 38 in the 8th concession of the Township of Lancaster. The highest or any other tender not necessarily accepted.
Dated at Alexandria, Ontario, this 6th day of November 1969.
MACDONALD & AUBRY,
Box 430,
Alexandria, Ontario.
Solicitors for the estate.
46-2c

39—Help Wtd., Male, Female (Continued)

THE STORMONT, DUNDAS AND GLENGARRY COUNTY BOARD OF EDUCATION
requires as soon as possible
AV-ETV
Paraprofessional for Seaway District High School
IROQUOIS, ONTARIO
Duties will consist of taping programs, setting up equipment, keeping a record of, and scheduling the use of equipment and management of an equipment centre.
Salary Range
$80 - $120 per week
Minimum qualification—
Ontario Secondary School Graduation Diploma. Applications will be received by—
A. E. KELLEY,
Superintendent of Instruction and Personnel,
305 Baldwin Ave.,
Cornwall, Ontario.
B. E. COMRIE, H. D. SHAW,
Chairman. Director of Education
47-2c

46—Opportunities — Miscel.

LARGE Marleau garage in St. Isidore, showroom, general garage, 65x40 with attached 48x50 service shop with hoists, new roof, 2 new apartments upstairs, showroom rented at present. Ideal location for car or machinery dealership franchise. Easy terms. For practical discussion on this contact Maurice Sauve, 525-2940, salesman for Adelard Sauve, Realtor. 47-1c

TOWNSHIP OF LOCHIEL
NOTICE
Applications will be received by the undersigned until 3 p.m.
TUES., NOV. 25th, 1969
for the position of Road Superintendent for the Township of Lochiel. Applicants to state age, experience.
A. J. McDONALD,
Clerk-Treasurer,
RR3 Dalkeith.
46-2c

NOTICE
TOWNSHIP OF KENYON
In the event of an election being held in this township an advanced poll will be held at the Township Hall, Greenfield, Ontario, on Saturday, November 29, 1969 from 9 a.m. to 5 p.m.
S. O'CONNOR,
Clerk-Treasurer.
47-1c

NOTICE
VILLAGE OF LANCASTER
An Advanced Poll will be held at the Public Library, Lancaster, on Saturday, November 29, 1969, from 9 a.m. to 5 p.m..
Voting on election day will be held at the Public Library, Lancaster, on Monday, December 1st from 9 a.m. to 5 p.m.
MRS. JEAN MacDONALD,
Clerk-Treasurer.

NOTICE TO CREDITORS
In the matter of the Estate of Joseph Alexander Gray late of the Township of Lancaster, County of Glengarry, retired C.P.R. employee, deceased.

TAKE NOTICE that all persons having claims against the estate of Joseph Alexander Gray, who died on or about the 21st day of February 1963, are hereby required to send full particulars of their claims to the undersigned solicitors, on or before 4th day of December 1969, after which date the estate will be distributed having regard only to the claims of which notice shall then have been received.
Dated at Alexandria, Ontario, this 6th day of November 1969.
MACDONALD & AUBRY,
Box 430,
Alexandria, Ontario.
Solicitors for the estate.
46-3c

NOTICE TO CREDITORS AND OTHERS
IN THE MATTER OF THE ESTATE OF ALEXANDER KENNEDY, LATE OF THE TOWN OF ALEXANDRIA, IN THE COUNTY OF GLENGARRY, RETIRED GENTLEMAN, DECEASED.
TAKE NOTICE that all persons having any claims against the Estate of ALEXANDER KENNEDY, who died on or about the 10th day of September, AD 1969, are hereby required to send full particulars of their claims to the undersigned solicitors, on or before the 27th day of November, 1969, after which date the Estate shall be distributed, having regard then, only to such claims as shall have been received,
DATED AT CORNWALL, ONTARIO, this 4th day of November AD, 1969.
MILLIGAN & MACDONALD,
139 Pitt Street,
Cornwall, Ontario,
Solicitors for the Estate.
45-3c