Roy's
Eight Time Winner of the President's Triple Crown
Green Valley Internet: www.3dbiz.com/roys 525-2300
PONTIAC BUICK GMC

THIS ISSUE:

YOUTH CENTRE RE-OPENS: page 3
O'FARRELL RETURNS TO REBELS: page 11

CHEV-OLDS-GEO TITLEY ALEXANDRIA, ONT.
REMEMBER: If you don't shop Titley's You may pay too much
Hwy 34 S Alexandria 525-1480

The Glengarry News

Volume 106, No. 40 ALEXANDRIA, ONTARIO. WEDNESDAY, OCTOBER 8, 1997 80 CENTS (INCL. GST)

GLENGARRY IN BRIEF

Advertising deadline changes for holiday

Due to the Thanksgiving holiday Monday Oct. 13, the Glengarry News office will be closed. All advertising deadlines have been moved up to Friday at 3 p.m., including those for classified, real estate and display. Please have a safe and pleasant long weekend.

4H, *News* join forces

The Glengarry 4H Association is pleased to announce that *The Glengarry News* is once again offering The Glengarry News Award. This award is offered to members 15 and over who are current members of 4H in either Lifeskills or Livestock.

To be eligible for this prize, you must submit an essay of approximately 500 words explaining "How 4H will prepare you for future life." The essays must be received by Margo Patrick (347-7298) by Nov. 4, 1997.

The award has a monetary value of $100, so start thinking and start writing.

Credit or debit is given for subject content, spelling and grammar. The winning essay(s) will be published in *The Glengarry News* after Nov. 14, 1997.

Stork Market Report

*Sept. 1 - To Greg Bergeron and Julie Dumont-Bergeron, a boy, Keenan Jacob

*Sept. 15 - To Andre and Marie-Josee Theoret (nee Faubert), a boy, Pascal

*Sept. 23 - To Bill and Natalie Wright (nee Lapierre), twin boys, Ryan and Dylan

Glengarry babies this year:
Boys: 41 Girls: 51

Sept. cooler

Submitted by George Hambleton, Atmospheric Environment Services station in Dalhousie Mills.

September was one degree Celsius (two degrees Fahrenheit) cooler than the mean average of 15.3 degrees Celsius.

Candidates to date

(Nominations open until Oct. 10)

South Glengarry:
Five members to be elected
Reeve: Charles Sangster
Dave MacDonald
Laurier Poirier
Deputy Reeve: Steve Preston
Frank Prevost
Councillor: (three positions)
Janet McDonald
John Lounsberry
Janette Abbey
Jim McDonell
George Shoniker

North Glengarry:
Seven members to be elected
Reeve: Grant Crack
Ron MacDonell
George Currier
Claudia Lefebvre
Deputy Reeve: Bill Hagen
Fern Seguin
Kent McSweyn
Donald Besner
Armand Paquette
Kenyon Ward: Bill Franklin
Heinz Dietel
Lochiel Ward: Claude Massie
Phil Miller
Maxville: Herbert Holmes
Donald Cumming
Alexandria: Gary Shepherd
Councillors at Large:
Gilles Paradis
Archie McDougall
Gwen Morris

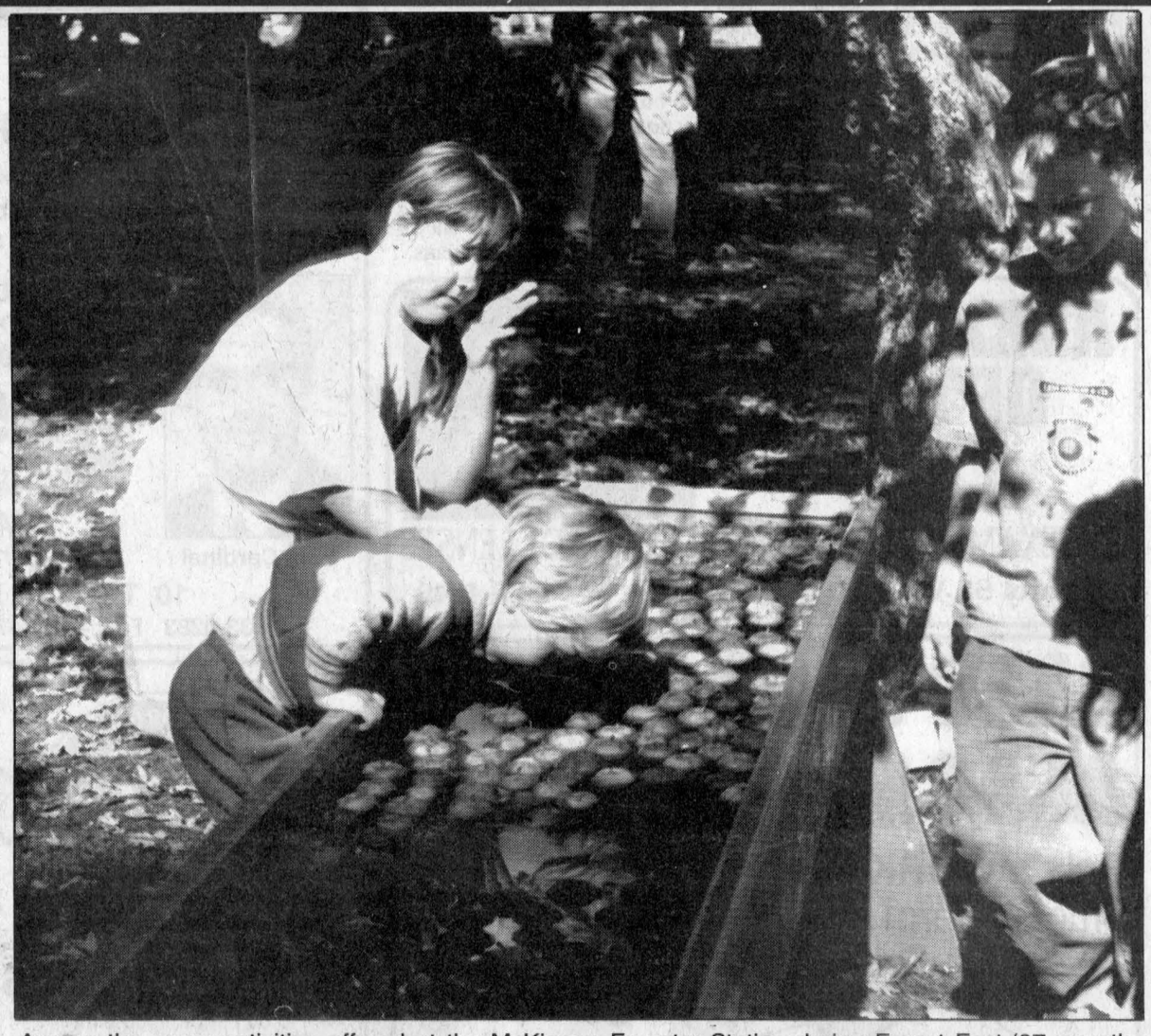

Among the many activities offered at the McKinnon Forestry Station during Forest Fest '97 was the always-popular bobbing for apples. Here, a youngster sizes up the opposition before diving in. Forest Fest, held Sunday near Apple Hill, provided youngsters and older people a variety of activities to enjoy, all based on the forest theme. For more on the event, turn to page 7.

Back taxes are being collected

Residents make partial payments, at least

BY JOHN NELSON
News Editor

The four municipalities that will make up the Township of North Glengarry report similar amounts of taxes in arrears.

None of the officials contacted in Maxville, Alexandria, Lochiel or Kenyon considered the situation serious.

In Alexandria, treasurer Lise-Marie Papadopoulos reported that about $448,000 remains unpaid.

That number was down from more than a million last year.

"This year, we've collected $700,000 in arrears," she said.

Papadopoulos explained that reminders and sterner warnings were sent to property owners in arrears.

Some landowner were sent notices that their properties would be "registered " if they did not pay up.

Once registered, the landowner would have one year to pay the full amount or risk losing the property.

Papadopoulos said the town was aware of financial difficulties faced by some residents and was willing to be patient if residents showed good faith by at least making partial payment.

In Kenyon Township, arrears are down from last year with a total owing of just over $648,000.

"I guess we've been a little more aggressive," said clerk-treasurer Annie Levac.

(Continued on page 3)

Board never took flight

BY GREG PEERENBOOM
News reporter

The North Glengarry Transition Board is going the way of the dodo bird.

Both share two similarities:

The dodo bird was flightless.

The Transition Board, for all intents and purposes, never got off the ground. It did not fulfill its mandate -- to smoothly amalgamate four municipalities into one larger one.

The other similarity?

The dodo bird is an extinct species that used to inhabit the Indian Ocean island, Mauritius.

As for the Transition Board, well it too appears to be extinct. Overtures, both public and private, to stage another meeting, seem to be going nowhere.

Instead, Kenyon Township council requests the new council of North Glengarry meet as soon as possible after the Nov. 10 election.

Kenyon wants personnel policies developed so it would ease anxiety being experienced by current staff.

Lochiel Township Reeve Ron MacDonell had stated in a previous issue of *The Glengarry News* that "Lochiel is willing to meet."

Alexandria Mayor Grant Crack wants the new council to handle outstanding issues such as staff hiring and location of the new municipal office.

The only development the board agreed on was the hiring of Ray Charbonneau as the North Glengarry clerk/treasurer.

When appointed to the position Sept. 15, Charbonneau said the board's failure to resolve more issues would create a major back-log for the new township.

Last week, Charbonneau seemed resigned to the fact that future Transition Board meetings are highly unlikely.

"We're not alone (among other amalgamating municipalities)," Charbonneau said.

Board was costly

More than $41,000 was spent to hold North Glengarry Transition Board meetings.

Earlier this winter, the board spent $13,910 on an amalgamation savings report completed by Deloitte & Touche Chartered Accountants. Each of the four municipalities split this cost evenly.

In addition, all municipalities shared the $3,000 cost of hiring a consultant who recommended the appointment of Ray Charbonneau as clerk/treasurer.

Members of council who attended Transition Board meetings also received a stipend.

Alexandria's representation costed the most, as it has nine council members, who are paid $70 per meeting.

Clerk/Treasurer Leo Poirier estimated the town's board meetings costed about $9,000.

Lochiel Township councillors made 80 appearances which costed $6,000. Kenyon Township doled out $5,250 for 70 appearances. Maxville spent $4,355, based on $65 per seating.

OFA leader says future looks bright

BY JOHN NELSON
News Editor

The future of the Ontario agriculture industry looks promising despite a few continuing problems.

That was the message from Ontario Federation of Agriculture President Tony Morris when he met with about a half-dozen local agriculturists during a breakfast meeting Oct. 2 in Alexandria.

Morris said one particularly encouraging sign was that more young people are getting back into farming.

"There's no doubt in my mind young people are interested," he said. "Young people are coming back into agriculture."

The OFA has recognized the importance of allowing the next generation to tend the farm and has made a special effort to attract younger delegates to their annual convention.

Morris said that between 120 to 150 young farmers (defined as being between the ages of 17 and 35) from across the province will attend and take part in a special youth farmer seminar.

Increased interest among youth in agricultural careers in based on improved prices for crops and a general optimistic feeling. As well, said Morris, each graduate of an agricultural-related post-secondary program has at least two job opportunities available.

Despite that, there are threats.

"How are we going to make sure the youth have the opportunity to take over?" asked Morris.

"Cheap, subsidized imports, particularly from the south" were perhaps the greatest threat, said Morris, referring to our American neighbors. "That will always be a threat."

Americans, said Morris, will always see Canada as a dumping ground for their surplus products and Canadian farmers, OFA and politicians must remain vigilant.

Morris said his organization must also work on educating educators.

He explained that at some secondary schools in the province, agriculture is not encouraged as a career option for graduating students.

"Our school system hasn't caught on," said Morris who added that he was speaking in general terms and that some schools excelled in the area of promoting agriculture.

Morris, a Bruce County farmer, said OFA must take much of the blame for not properly promoting the agricultural industry in schools.

That, he added was changing as the Ontario Agri-Food Education Group --supported by OFA and commodity groups - was reaching more schools and passing their message on to both teachers and students.

Morris, meanwhile, has been travelling the 49 different OFA regions over the last little while.

"I've been to 30 of them,"he said. "Some of them we tour and meet the farmers during the day. I love going onto people's farms."

While each area has specific concerns, some issues are common across the province.

Morris pointed to protecting the environment (especially water) and farm taxes as the most pressing issues.

Solutions are as varied as the different regions of the province and range from simple to complex.

"Everything in between is being done," said Morris. "Farmers are very willing to learn from each other."

Morris pointed out that a recent survey regarding nutrient management was completed by 700 farmers with more than 92 per cent indicating managing nutrients was considered a normal farm practice.

(Continued on page 3)

Trustee tells Maxville parents to love school or go elsewhere

BY JOHN NELSON
News Editor

A group of Maxville parents were told exactly what they could do with their children if they didn't like conditions at St. Bernard School

About a dozen parents and supporters picketed outside Ecole Perpetuel Secours before the meeting of the French language section of the Stormont, Dundas and Glengarry Catholic School Board the evening of Oct. 2.

The parents were seeking a gymnasium for their school and took the request inside.

But they failed to get much satisfaction from trustees.

Trustee Albert Morin told the parents that the school should be shut down.

He said the school was losing money and was a burden to ratepayers.

Morin told another parent that if he didn't like the conditions at St. Bernard, he could send his kids to another school.

But parents said they had no complaints about the education their children were receiving, only that the school did not have a gymnasium and an adequate number of classrooms.

"The teachers are fantastic," said parent and protest organizer Christine Derepentigny.

She said that despite crowded classrooms, teachers were still able to provide one-on-one attention to the students.

A spokesman for the parents, Remi Ouellet said children at the school are missing a big part of their education because the school does not have a gymnasium.

He pointed out that on rainy days, the students cannot get out of classrooms for the entire day, taking recesses and lunch at their desks.

Derepentigny said children needed the opportunity to exhaust pent-up energies and could not do that in the classroom.

During the winter months, she said, students do get the opportunity to play games and skate at the Maxville arena but those opportunities have decreased in recent times.

"It's very rare that they go and it's not enough," she said.

Derepentigny added that when St. Bernard students move onto high school, it's quite apparent that they are behind other students in phys-ed.

"Right now, our children are the ones who have the least," she said, explaining that all other schools have gyms.

French section chair Georgette Sauve did not take the same hard line as Morin and said the board was doing everything it could to lobby the province for funding to build the gymnasium.

She explained that there was little the local board could do without the approval of the province.

Ironically, because of the lack of gymnasium, students at St. Bernard will not be able to make the grade when it comes to the common curriculum being implemented by the provincial government.

Before parents had a chance to ask their questions, a presentation was made on the new provincial grading and subject system.

There in huge letters (samples were shown on an overhead projector) was a space for physical education.

Parents also wondered - and some firmly believed - if the school board was simply stalling until the new year.

The SDG French section is slated to merge with the Prescott-Russell French board next year.

(Continued on page 3)

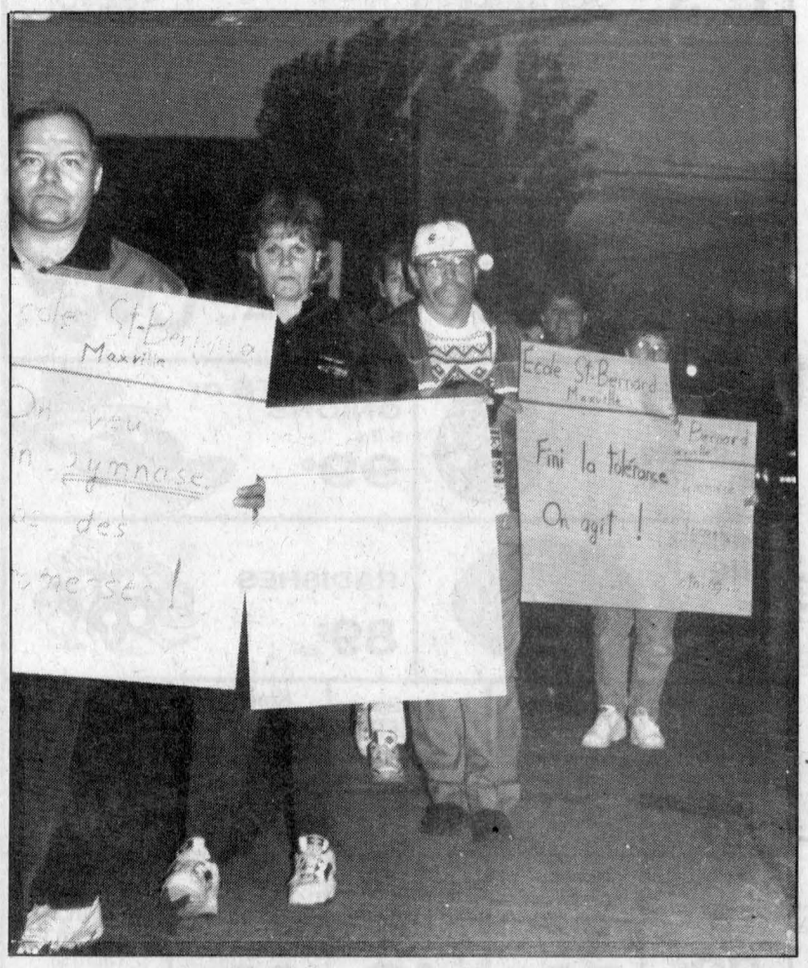

Parents of children at Maxville's St. Bernard School protest outside Ecole Perpetuel Secours in Alexandria prior to a SDG Catholic board French section meeting. The parents, who are seeking a gymnasium for their school received support from passing motorists but little from school board trustees.

Newcomer taking on veteran politicians for reeve's seat

By Greg Peerenboom
News reporter

A fourth candidate has come forward to offer an alternative to the three established politicians vying for reeve of North Glengarry.

Although Claudia Lefebvre has never sought public office before, the 25-year Alexandria resident said that works in her favour.

"The new council needs someone at the head who has no baggage or ties," Lefebvre said.

Her three opponents currently represent different geographic portions of the new municipality.

Alexandria Mayor Grant Crack is looking for strong support from North Glengarry's most populous, by far, urban centre.

The reeve of Maxville, George Currier, hopes also to grab a large share of Kenyon Township's electorate.

Lochiel Township Reeve Ron MacDonell is counting on loyal support from his constituents, and some fringe areas in Kenyon and Alexandria.

Although Lefebvre could mount a challenge by attracting voters disenchanted with the current heads of council, she wants positive reasons to attract votes her way.

"I'm not running to split the votes or to let anyone to get in," Lefebvre said. "I want people to vote for someone who can bring people together and build a consensus.

She said this stance reflects her philosophy concerning the reeve's position.

"I want the people to make things happen. It's up to the reeve to make sure this happens."

Lefebvre, 55, has considerable experience with public co-ordination.

She obtained a Bachelor of Science Degree in Public Health from the University of Ottawa. Presently, she is a contract worker with the Eastern Ontario Health Unit, where she is prenatal care and nutrition instructor for expectant mothers and couples.

A mother of three children, two of which have university degrees (another is enrolled in Carleton University), she laments the lack of opportunity for young people in Glengarry County.

A priority on her economic renewal strategy is to market North Glengarry, by establishing a web site on the Internet.

In addition to her personal skills, Lefebvre is no stranger to tangible elements. She is the comptroller (financial administrator) at her husband's firm, Jean-Marc Lefebvre Law Office in Alexandria.

Lefebvre is taking a very open view on property taxes. Raising taxes, to help pay for provincial services transferred to the local level, could be unavoidable, some municipal officials have said.

"I really can't say what I would do without knowing exactly where we stand.

"But it is very important for our four (ward) councillors to know exactly what they want (in the budget)."

Morris back in the running

By Greg Peerenboom
News reporter

Gwen Morris sensed a need and decided to reverse her decision to retire from municipal politics.

The Kenyon Township reeve wants to tack on another three years to her nine-year tenure. She is now the third candidate seeking the councillor-at-large position for the Township of North Glengarry.

"They need someone who can represent all of North Glengarry," Morris said, explaining her change of plans.

Earlier this year, Morris publically announced she would not run for a seat on the new North Glengarry council.

Morris said she is well acquainted with all of the four municipalities that comprise North Glengarry: Alexandria, Kenyon, Maxville and Lochiel.

During her teaching career, she taught at schools in Maxville and Glen Robertson (Lochiel). All of her 10 children went to high school in Alexandria. Morris lives in Kenyon, just a few miles west of The Hub.

After years of witnessing her children and former students struggle to find local employment, Morris wants the new township to concentrate on creating new opportunities for the younger generation.

"I want to help this area develop a vision," she said.

Morris said progress could be achieved by improving tourism and the township's physical resources.

She said retail centres should try to attract outside business by beautifying and restoring core areas.

Rurally, the township's largest body of water -- Loch Garry -- should be taken full advantage of as a recreational and tourist destination.

Morris is also fully behind efforts to improve Loch Garry as a water supplier for industry, not just residences.

As the sole councillor representing the entire township, Morris is determined to build consensus on job creation by promoting the township.

"We have to work together as one council; work as a team," she said.

Like other North Glengarry Transition Board members, she is disappointed with its achievements.

Poirier seeks reeve's job

Glen Walter resident Laurier Poirier has announced his intention to seek the reeveship of the new Township of South Glengarry.

Poirier told the *News* on Oct. 3 that his experience in business would be an asset to the new township.

The retired 60-year-old ran different businesses for 35 years and he expects that background should help in dealing with downloading and downsizing.

Poirier said his retired status would give him plenty of time to listen to the concerns of ratepayers.

"I will work tirelessly to better existing services so that South Glengarry will be better place to live and work," he said.

Poirier is not new to the campaign trail having run unsuccessfully for reeve of Charlottenburgh Township in 1988.

Poirier is married with three children. He has served his community as a volunteer firefighter in Glen Walter for 20 years.

Poirier is the third candidate to seek the reeveship of the new South Glengarry, joining Charles Sangster and Dave MacDonald.

Municipal elections are scheduled for Nov. 10 across the province.

Glengarry Association for Community Living / L'Association d'Intégration Communautaire de Glengarry

THANK YOU

The Glengarry Association for Community Living

GOLF-A-THON

Committee wishes to thank the volunteers, prize and cash contributors, and participants who supported its recent, successful golf tournament

Your generosity will help to enrich the lives of those we serve

40-1c

YOUR FULL-SERVICE FINANCIAL INSTITUTION

ROYAL BANK

JEAN-GUY PICARD

Community Market Manager

440 Main St., South Alexandria

Tel: 525-3878 Fax: 525-5307 Bank by Phone 1-800-769-2599



Paul Cardinal

RBC DOMINION SECURITIES

4.25%

1-year Term GIC, annual pay

PAUL CARDINAL

Investment Advisor

10, Third St., East, Cornwall

Tel: 933-0283 Fax: 933-8475 Toll Free: 1-800-567-2127

ALEXANDRIA OPTICAL

"A complete optical service"



EYE EXAMS • EYE GLASSES • CONTACT LENSES

Lochiel St. W. Alexandria 525-4340

28-tf

TEST YOUR SMOKE ALARM

Only a **WORKING** Smoke Alarm can save your life!

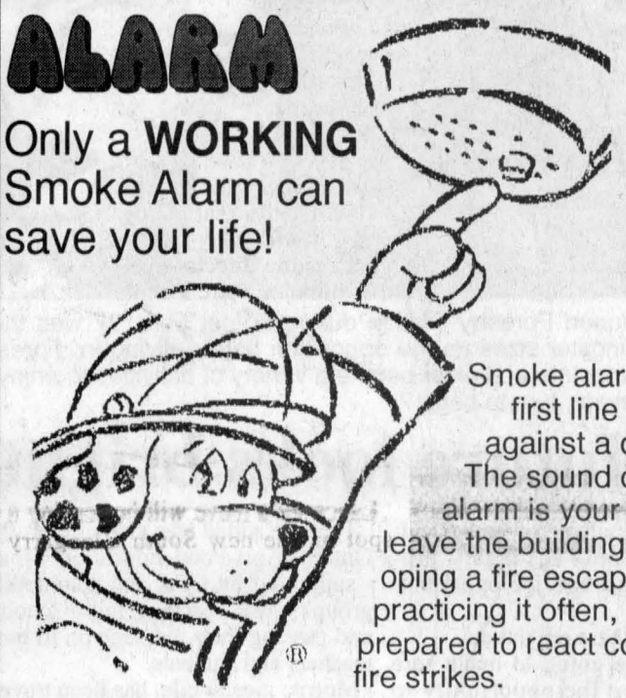

Smoke alarms are the first line of defense against a deadly fire. The sound of a smoke alarm is your warning to leave the building. By developing a fire escape plan and practicing it often, you will be prepared to react correctly if a fire strikes.

Remember, you must **Know When To Go** and **React Fast to Fire.**

A message from The Fire Prevention Committee of Charlottenburgh Township, Martintown, Williamstown, Glen Walter Fire Departments.

This ad courtesy of Roy's Garage, Green Valley, Ont.

40-1c

2nd ALEXANDRIA SCOUTING



SCOUTS CANADA

Anyone wishing to join Beavers, Cubs and Scouts there is still room for you

Beavers are Mondays from 6:30 to 7:45 p.m.
Cubs are Thursdays from 6:20 p.m. to 8:15 p.m.
at Alexander School
Scouts are Wednesdays 6:50 p.m. to 8:30 p.m.
at St. Joseph's School
Call for: Beavers – Sandy 525-0696
Cubs – Rick 525-1697
Scouts – Luc 525-5982

40-1c

NEW NEW NEW

THE ORIGINAL Champion's ROADHOUSE

Thursdays to Sundays
5:00 p.m. to 7:00 p.m.
All-You-Can-Eat
BUFFET
***Only* 4.95**



Featuring:
Champion's Favourite Foods, including Salad Bar, Soup, Selection changes daily

STARTING TONIGHT and every Wednesday following...
Montreal-style
SMOKED MEAT



"WHERE GOOD SPORTS GATHER"
103 Main St. North, Alexandria 525-2128

LUCKY DOLLAR
LUCKY DOLLAR FOOD STORES
Green Valley, Ont. 525-3081
HAPPY THANKSGIVING

Frozen Grade A **TURKEYS** 1.39 lb. 3.08 kg



Local Hot House **TOMATOES** 99¢ lb. 2.18 kg



Cut from Canada Gr. A #1 Beef Top **SIRLOIN ROAST or STEAK** 2.99 lb. 6.59 kg.



BROCOLLI 69¢



Maple Leaf **WIENERS** 450 g 1.29



Granny Smith **APPLES** 99¢ lb. 2.18 kg

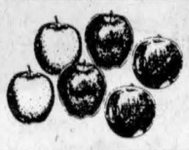

Toupie Whole **HAMS** 1.85 lb. 4.08 kg



CARROTS or ONIONS 5 lbs. 99¢



SHRIMP RING 284 g 5.49



RADISHES 89¢ Ea.



Delmonte Asst. VEGETABLES 341 ml - 398 ml 69¢	Savarin POT PIES Chicken 200 g. 59¢	Ocean Spray CRANBERRY SAUCE 398 ml 1.59	Kleenex FACIAL TISSUES 150's 79¢	Sealtest 2% MILK 4 L 3.19
Stove Top STUFFING Chicken or Turkey 120 g box 89¢	Franco-American GRAVY 284 ml tin 59¢	Heinz TOMATO JUICE 398 ml 49	Betty's Hotel ROLLS Dozen 99¢	Peak Frean's Thins LEMON BISCUITS 400 g tin 1.99

Prices in effect until store closing Sat., Oct. 11/97.
We reserve the right to limit quantities. Closed Thanksgiving Day

VALUE BONANZA

0.0% APR

Get it all...powerful New Holland equipment, reliable performance and, now, an even more affordable price tag. Check out Value Bonanza deals with retail financing as low as 0.0% APR for 36 months on selected tractors and hay tools. Longer terms available.

Don't miss out! These deals only last until October 31, 1997. Check out the New Holland difference. Nothing else comes close.

- Round Balers
- Square Balers
- Spreaders
- Pull-Type Forage Harvesters
- Mower-Conditioners
- SP Windrowers
- Mowers/Rakes/ Tedders/ Windrow Inverters
- Compact Tractors
- 10S Series Tractors
- 30 Series Tractors
- 35 Series Tractors
- 40 Series Tractors
- GEMINI™ Tractors
- GENESIS™ Tractors
- High Clearance/ Narrow/Orchard
- Wide Clearance Tractors

Financing available to qualified buyers through New Holland (Canada) Credit Company. Based on a retail contract date of October 15, 1997 with a Suggested List Price on a NH644 RDB-100 round baler of C$24,400.00. Buyer provides a C$4,880.08 Down Payment and finances the balance of C$19,519.92 at 00.00% APR. There will be 36 equal monthly payments of C$542.22 with payments beginning November 15, 1997. The total amount paid is C$24,400.00 which includes finance charges of C$0.00.

TROTTIER
Farm Equipment Ltd.
NEW HOLLAND Credit Company
NEW HOLLAND
Hwy. 43, Alexandria 525-3120

I.D.A.



HALLOWEEN BOO-TIFUL BUYS!
Prices effective till Oct. 25th or while supplies last.
Wide selection of make-up, wigs, hair color, window decorations and masks

Creamy **CARAMELS** 350 g. **ROCKETS** 300 g **99¢**

CANDY Kiddy Pops 400 g or Tingles 116 **1.79**



Nestlé Mini **CHOCOLATE BARS** Kit Kat, 200g Asst. JR 209 g, Smarties 225 g. **1.99**

Pumpkin Design **TABLEWARE** Napkins, plates or cups **1.99**

Trick or Treat **BAGS** 20's **79¢**

Pumpkin Terracotta **CANDLE HOLDER** **2.94**



Children's and Toddlers **COSTUMES** **9.99**

REESE Peanut Butter Cups, 204 g M&M Mini, 150 g OH Henry, 234 g **1.79**

Experience our century old tradition of fine service

HOURS: Mon.-Fri. 9-9; Sat. 9-6; Sunday: 9-5

ALEXANDRIA DRUG MART

5 Main St., Alexandria 525-2525, 525-4041

1-800-267-2406 (Toll free from 613 area code) 39-1c

GLENGARRY SCENE

Farm expertise known in many world nations

(Continued from page 1)

"Ontario farmers take a back seat to no one," said Morris who pointed out that OFA and its members attempt to be proactive on environmental issues.

The profile of the Ontario agriculture industry has been increased recently as well.

The most recent "Team Canada" mission to the Pacific Rim included representatives of the farm industry and Morris said it helped raise the profile of provincial producers on the global scene.

"That was a really good, positive move," said Morris, who added that farmers, with the support of government, were taking the lead in promoting themselves.

Ontario farmers and farm practices may be better known internationally than here at home. Morris pointed out that groups from Australia, China, Russia, Mexico and other countries have visited the province to see how Ontario farmers do things.

"We've just got to tell more people," said Morris, referring to Ontario residents. "We don't tell enough people."

The OFA president added that many Ontarians don't realize how important farming is to the economy.

In smaller communities, business people can easily tell whether farmers are having good years but that message is often lost on residents of larger, urban municipalities.

While the trend in farming is to recognize the industry as just that - an industry - Morris said it was much more than that.

"Although agriculture is a business, it's still very much a way of life for the community," he said. "It's industry but it's also people's lives, people's communities."

Morris and the OFA members gathered later got down to local issues with a no-holds-barred session where those gathered discussed their concerns on everything from OFA leadership, to provincial regulations and other topics.



Christine Lacombe (left) and volunteer staff co-ordinator Betty Lanthier enjoy a game of cards at the Glengarry Youth Centre on Saturday. The centre – located at Alexandria Island Park – was re-opened this weekend after being closed for renovations and improvement over the summer.

Town youth centre back in business

The Glengarry Youth Centre is once again open for business.

The youth centre re-opened the doors at its Alexandria Island Park building after being closed for three months while renovations were made.

A new ramp for handicap access has been built on the north side of the building and bathrooms have been installed. A fresh coat of paint has also been applied.

Approximately a dozen teenagers were on hand as the youth centre re-opened on Saturday, although they really didn't get a good look at the improvements inside the building.

Instead, the Indian summer-like weather sent most of the youths outside for a game of softball.

"That's the reason we made the renovations when we did," said youth centre director Phil Miller. "In the summer there's more outdoors stuff to do like camping.

"But now that the weather is getting colder, we want to make sure the young people have a place to go."

Miller says anywhere from eight to 30 people per day used the centre from the official opening in February to July 9, when the building was shut down for renovations.

A campaign is under way to let everyone know the centre is once again open for business.

"We'll be putting up posters, distributing flyers and we'll be visiting the schools to let the kids know," said Miller.

"I think the best way to spread the news is by word of mouth," said Christine Lacombe, who was student president of the youth centre before it was temporarily closed in July.

Lacombe says the centre was a popular gathering place for teenagers and she thinks it will be again.

"It is a great place for people to just come and talk. It helps them out a lot to be able to meet people and talk about their problems," she said.

In addition to the physical changes, there has been a slight alteration in policy at the youth centre.

The new age bracket for visitors is now 12 to 17, instead of 12 to 19 as was the case before July 9.

Some of the older students have returned as volunteers, but human resources remain a precious commodity.

"Donations of money are nice, but what we really need is people," said Miller. "We can always use more volunteers."

Anyone able to provide assistance to the youth centre is asked to call volunteer staff co-ordinator Betty Lanthier at 874-2487 or 525-0888 or Miller at 874-2471.

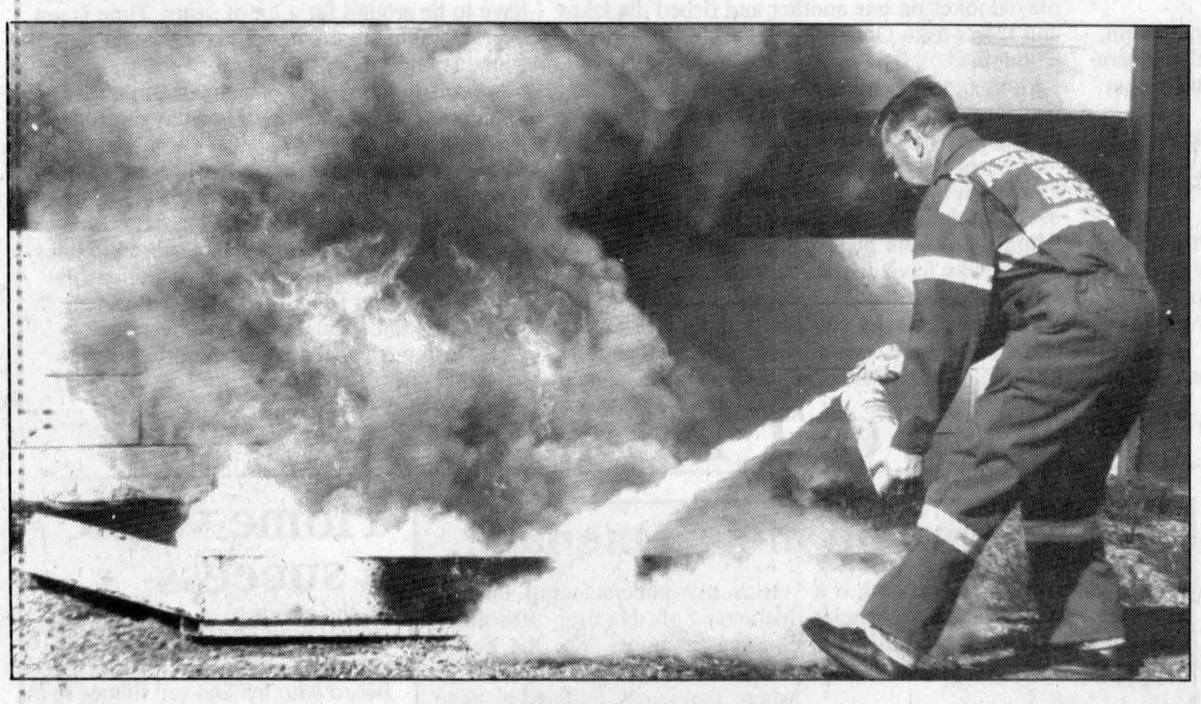



WHERE THERE'S SMOKE...: Firefighter Doug Turton (above) demonstrates the proper use of a fire extinguisher at the Alexandria fire hall on Sunday afternoon. Meanwhile, Sparky gets a hug from a young admirer. The mascot was on hand for the kick-off of Fire Prevention Week, and the festivities included a parade, fire safety videos and equipment demonstrations. Fire Prevention Week runs through Saturday.

Lancaster reeve to run in S. Glengarry

Lancaster's reeve will be seeking a spot on the new South Glengarry Council.

Janette Abbey told the *News* Oct. 2 that she will be running as a councillor in the Nov. 10 elections in the new municipality.

Abbey is retired and has served on Lancaster Council for 17 years.

She said that the fact she is retired should be a benefit to her as she will be able to devote all her time and energies to the new municipality.

With a new municipality, that could be a big requirement.

Abbey said the main issues were improving sewer and water services and better utilizing lands in some parts of the new municipality.

She hopes improved services will attract more business to South Glengarry and help keep taxes down for residential ratepayers.

"I'll do everything in my power to make sure taxes remain stable," she said.

Abbey said she is familiar with most parts and many people in the new municipality.

She said she is a good listener and promised to address the concerns of ratepayers as quickly as possible.

Parents protest

(Continued from page 1)

"Give it (a gym) to us now and then you don't have to worry about it any more," said Derepentigny.

Board Chair Sauve repeated that the panel was not stalling and added everything possible to lobby the province was being done.

She said the board could approve the addition but it would have to be reviewed by a four-person committee made up of SDG and Prescott-Russell school officials.

Back taxes being collected

(Continued from page 1)

She said the township had contacted those in arrears and urged them, as in Alexandria's case, to at least make partial payment.

"The township's looking for effort," said Levae. "There's a lot of people in tight financial binds."

The percentage of the amount owing on the total assessment is 27 per cent compared to more than 28.5 per cent last year.

In Lochiel, clerk Ray Charbonneau said the total amount in arrears was less than $500,000 a figure he described as "pretty much the norm."

He attributed tough economic times to the amount of arrears but added it didn't stop the township from completing projects.

Maxville, meanwhile, checks in with arrears totalling about $106,000.

"That's the norm," said clerk Connie Charbonneau, who was optimistic the situation would improve.

"By the end of the year, it'll be down to $60,000," she said.

Back in Alexandria, Papadopoulos said most of the outstanding amounts were from a couple of years back. Some debts will be written off as well to bring the amount down.

"It's a pretty good situation," she said.

One difficulty faced by all municipalities is that school boards still receive their share of taxes whether collected or not.

Lochiel's Charbonneau was optimistic that might change in the new year if provincial plans to reform the education system go through.

Local support for public health partnership sought

Ontario may be trying to take the "public" out of public health.

There's no doubt about it," says Dr. Robert Bourdeau, medical officer of health for the Eastern Ontario Health Unit. "The proposed switch from provincial/municipal cost shared arrangement to 100 per cent municipal funding will mean changes. But there's no reason to believe those changes will be negative. If we can maintain the current levels of funding, we can still provide quality community health care."

Bourdeau says the transition can be easier by maintaining support of the Public Health Research, Education and Development (PHRED) Program.

Earlier this year, health units throughout Eastern Ontario collaborated to develop a new structure for PHRED. Now, health units are being asked to support PHRED and ensure it doesn't get lost in the new municipal funding arrangement, slated for implementation next January.

"The PHRED program is a cost-effective, practical way to develop and evaluate programs on a provincial rather than on an individual health unit level. Without the PHRED partnership, each health unit would be toiling away on its own, duplicating work being done elsewhere in the province," explained Bourdeau.

PHRED has developed and evaluated guidelines for programs such as injury prevention, adolescent smoking cessation, child abuse prevention, prevention of falls in the elderly, indicators for contaminated ground water, nutrition and physical fitness promotion in children, HIV and AIDS programs and early prenatal classes.

"We, as a health unit and as a community, need to support PHRED. It's an essential player in our efforts to continue to provide quality community health care.

New business revives old memories

LANCASTER



MARG MILLETT

347-2207, FAX 347-1297

Do you remember those little, square, hard-board comic books of bygone years? You could flip the corners of the pages and make an animated cartoon. My older brothers used to read those so I got to wear out the corners as well. Roy Rogers was my favourite.

It was a nice surprise to see a whole display of them at our new bookstore in Lancaster. For book lovers, and for those interested in old books, this new business - Gordon H. Day Books - is a welcome addition to our community.

Also, if you have any used books, of good quality and in good condition, they buy books as well.

Mr. Day, a retired high school teacher, who is still involved in amateur theatre and film, is very enthusiastic about the book trade and welcomes you to come in and browse around...just down from the Town and Country Florist. Hours on Saturday and Sunday are from 11 a.m. to 4 p.m. Monday, closed. Tuesday, Thursday and Fridays, 11 a.m. to 5 p.m. and Wednesday's hours are from 11 a.m. to 6 p.m.

Mr. Day will be making a presentation at St. Lawrence College in Cornwall soon. The topic, Books, Priceless or Worthless suggests an interesting seminar. You will be invited to bring your favourite old books along. I'll be sure to get more information for you.

If you have any questions you may call Gordon Day at 347-1985.

In the meantime we welcome Mr. Day into our business community. We hope that all goes well.

* * *

Speaking of books, it sounds like the Women's Institute of Bainsville had a wonderful meeting at the new Cornwall Public Library.

After a lunch at Jade Gardens, members went on a lengthy, guided tour of the library. Dawn Kiddell, of Lancaster, who looks after the reference section of the library, was the tour guide. She informed them of the daily operating procedures of the library. The library currently subscribes to more than 100 magazines, five newspapers and has more than 100,000 titles in the book selection areas.

All of the catalogue systems are now computerized and there are plans for such services as CD ROMS and internet access.

Dawn demonstrated the search technique using a computer noting that assistance is available at all times.

For those living outside the Cornwall area , family membership costs $50 yearly. With amalgamation, members hope that the United Counties Library Service and the City of Cornwall might join hands in providing this service to all.

At the meeting, held in the library board room, members were told that the New Member meeting will be held at the home of Joanne Stevenson on Nov. 10 at 1 p.m. The regular November meeting will be at St. Andrew's Presbyterian Church. Remember to bring a favourite recipe for roll call. Guest speaker for that meeting will be the restauranteur from Alexandria's Georgian House.

Aggie Petrie, district director, reported that scholarships were given to three area high schools, the sale of cookies at the Williamstown Fair netted $178.27 and the same display format will be kept for the MacArthur Trophy.

Oct. 20 is the date for the area convention. A bus will be available at MacCrimmon's Corners for those who wish it. Centennial project pictures and reports must be sent by Jan. 1998.

The Bainsville branch is invited for an inter-club visit with Martintown on Oct. 16 at the community centre at 1 p.m.

Thanks to Gillian Williams who chaired this meeting in the absence of our president. Nice job, Gillian!

* * *

While in the bookstore I found out that Tom Todd, son of Maureen Bellazzi of South Lancaster, has gone to Taiwan to teach English as a second language. This sounds like quite an exciting adventure and Maureen has promised to keep me informed.

* * *

The word amalgamation brings to mind concepts of co-operation and working together for the good of all. This seems to be the case as The Ontario Federation of Agriculture of Glengarry, the Glen Walter Chamber of Commerce and the Lancaster and District Chamber of Commerce work together to present our South Glengarry - Meet the Candidates nights.

Keep these dates in mind and be sure to attend one if not all of these meetings. To be informed, not to rely on gossip or other's opinions will help you to make a good decision.

Oct. 21: Ecole St. Marie, in Green Valley.(Tuesday)

Oct. 29: St. Joseph s Church hall in Lancaster.(Wednesday).

Nov. 4: Knights of Columbus Hall in Glen Walter.(Tuesday).

All meetings will start at 7.30 p.m. See you there.

* * *

The Lancaster Optimist Club welcomed a new year with the installation of officers at Smithsfield Hall on Wednesday night. Lt. Gov. Al Fourney of the Forest Park Club came to induct the new executive.

Welcomed this year were the following. Past President: Steve Vandenieuweggiessen. President: Fiona Fraser. Vice Presidents: Kevin McLeod and Jocelyn Nysten. Secretary: Sharon MacGregor Treasurer: Brenda Sturkenboom. Directors: Bonnie Cumming, Chris di Tommasso, Rudy Nyssen, Claudette Arsenault and Connie Vandenieuweggiessen. Six new members were inducted and welcomed into the club as well.

President Fiona tells me that she is looking forward to a very active year.

* * *

The Cornwall and Area Chapter of Bereaved Families of Ontario will hold it s monthly meeting, Support and Share night on Oct. 9 at 144 Pitt St. from 7 to 9 p.m. Special guest speaker is Rev. Peter Barkway. The topic, Grief and Substance Abuse. For information call 936-1455.

* * *

A note to all of the Jolly 50's. St. Joseph s Church hall is the place to go to play cards.... every Tuesday, at 1:30. There will be an Open Euchre on Oct. 21. Everyone welcome.

* * *

I have previously mentioned that Emile Bourdon, who gave his kidney to his sister, seems a little better every time that I see him. But it's a long convalescence and a long time away from his work at the Lancaster Freshmart.

Community support for Emile and his family has been great. So you probably have this date already in mind. Just in case, On Saturday, Oct. 18 there will be a benefit dance at the Williamstown arena, from 9 p.m. to 1 a.m.

Music will be provided by the Mystics, there will be door prizes and lunch will be served. Everyone is welcome.

* * *

I hope that you are enjoying this fine weather. Outside my window hunker-down heron fishes from the banks, a pair of kingfishers dart about and the wind plays havoc with the flight of Monarch butterflies. Have a super week!

Kevin Macdonald, President
Bill McIntyre, Publisher
Lindsay Cameron, Advertising Manager
John Nelson, News Editor

EDITORIALS & OPINIONS

The Glengarry News is published every Wednesday at 3 Main St. S. Box 10, Alexandria, Ont. K0C 1A0 by The Glengarry News Ltd.

Phone 613-525-2020 *Sharing Your Future...Remembering Your Past* Home Page: http://www.glen-net.ca/gnews. Fax 613-525-3824

Slate of candidates grows in Glengarry

Election fever has hit Glengarry County and it certainly bodes well for the new amalgamated municipalities.

With the deadline for nominations Friday, a number of people have come forward to throw their hats in the ring and it now appears there will be real contests for all positions of reeve, deputy reeve, councillor at large and councillors.

Unlike the Ottawa area which has run into a solid wall of apathy, Glengarrians obviously now recognize the importance of the Nov. 10 vote.

This should make for lively debate and a thorough airing of all the issues.

At least 28 people are running for 12 positions on North and South Glengarry councils.

With several all-candidates meetings scheduled, voters should have ample opportunity to question their candidates and base their conclusions on what they see and hear.

Over the past few months we have worried at what appeared to be the onset of apathy in our own area.

Up to this point there was really been little debate on the issues facing the new municipalities of North and South Glengarry.

These problems of bringing together diverse communities will be all the more visible since the transition board failed to make any significant inroads in the amalgamation process.

Most of the work it should have done will now be tackled by a new council.

And make no mistake about it, the people who are elected will have their work cut out for them. They face monumental tasks of developing a budget, setting tax rates, bringing police and fire services together and any number of other organizational problems.

Despite who you might intend to vote for, all the candidates should be congratulated for taking on what may well be a thankless job.

The elected people are taking on a huge task that will involve much time and work.

Members of the new council will also be under tremendous pressure from various groups in the new municipalities who will want their "old" municipalities to get special consideration for one thing or another. That's human nature.

The new council, however, will have to resist such pressures and it won't be easy. Those who are elected will have to have the vision to see the amalgamated area as one municipality.

Regardless of what decisions are made there will be some people opposed. Some who feel slighted or ignored and others who will simply not accept the fact of amalgamation.

Tact and diplomacy will have to be the order of the day. The new council must have empathy and foresight.

As a group they will have the opportunity to shape the future in a positive vein. If they miss that opportunity and wallow in the politics of the past the entire region will pay the price divisiveness and bitterness bring with them.

Trustee's attitude an insult to all parents

The attitude of at least some trustees of the French language section of the Stormont, Dundas and Glengarry Catholic School Board is appalling and resignations are in order.

A group of Maxville parents with children attending St. Bernard School were treated shabbily and with disdain by trustee Albert Morin. They were told they could take their children to another school if they didn't like conditions at St. Bernard.

Parents given shabby treatment by trustees deserve better.

Morin's high-handed attitude is merely a reflection of the problems with school boards generally.

We don't know who Morin thinks he is, but as a trustee he rates a D.

Trustee is defined in The Oxford Dictionary as "a member of a group of people managing the business affairs of an institution." It is also defined as "a person who holds and administers property in trust for another."

School boards for too long have assumed that they had some divine right to tax and spend with no accountability to the people they supposedly served. As a result, many boards built monuments to themselves while ignoring the plight of the people who pay all the bills.

Perhaps that is part of the reason the provincial government has stepped in to curb their powers.

The parents of the children at St. Bernard School presented a legitimate concern to the board. They had every right to do so.

They do not have to put up with the arrogance and attitude displayed by trustee Morin. He should leave to make way for someone with some empathy and understanding.

The Glengarry News

Member of the Audit Bureau of Circulation, the Canadian Community Newspapers Association, the Ontario Community Newspapers Association, and the Ontario Press Council.

Subscription rates: $29.96 (incl. GST) per year home rate;
$42.26 (incl. GST) per year in Canada standard rate;
$116.63 (incl GST) per year outside Canada.
Publications Mail Registration No. 07495

Reach us by Modem!
Letters to the editor can be sent to us through the Internet at gnews@glen-net.ca

There are few lines old friend can't cross

THAT'S LIFE



BILL McINTYRE

Old friends. There's just something special about them and I'm not sure what it is.

I have an old friend. Just one. We met one day shortly after we moved into a new neighborhood.

He lived next door behind a bakery. A store and an old garage separated our homes.

It was in early summer that we moved and as I set out to explore the back alley of this unfamiliar place, there he was bouncing a ball off the garage door.

He is two years older than I am and to children that makes a big difference. For some reason though, we hit it off. That was 45 years ago.

Somehow we managed to get through childhood without a fatal accident in the nearby gold mine dumps that doubled as war zones, although we had a few near misses.

Those dumps harbored old milling equipment, ballmills, huge rusting crushers and related paraphernalia common to mining operations of that day and of earlier times.

And there were the tailings ponds that became our deserts. Treacherous places really where if you jumped up and down on one spot you would soon start sinking out of sight.

Those early years zipped by in a flurry of long summers and even longer winters of trying to scrape together enough money to go to a show by shoveling sidewalks or chopping wood for the Chinese restaurant.

From then on life became a blur of teen angst, adulthood, marriage, jobs, kids. And, while we didn't often live in the same town or even the same province or country, a bond was cemented in those early years that could not seem to be broken. Frayed, yes. But broken? Never.

I suspect it is our shared experiences that keeps that bond strong even today.

We were together when his older brother was killed in a dynamite blast in Labrador. I felt his pain.

I was among the first to know when he lost his mother and later his father.

We were together the first time we heard geese honking overhead as they headed south. We thought at first there was a pack of dogs going crazy in the bush.

We rejoiced when he graduated from high school and celebrated our first real jobs. We played jokes on one another and fished the lakes and rivers from Ontario to Alberta and British Columbia.

Along the way, we spent years apart but at first contact we could pick up conversations interrupted years earlier. Old friends are like that.

Now our children are married or about to be and we live a few thousand miles apart. We talk every weekend. We talk about fishing and taking a holiday. About getting together. And about the people who have died in our old home town.

I never tire of those conversations.

Old friends can be compared to old sweaters. Old sweaters are comfortable, familiar. They keep you warm. Best of all they are always hanging around somewhere when you need them.

We cherish old sweaters. Maybe it's a man thing. But I know women have old friends too. I don't think there is much difference between the friendship of men and the friendship of women.

I have told my friend things I would never tell anyone else in the world. He knows more about me than my wife of 33 years. Maybe it's because we have a longer history.

With all the moving around many people do today, I suspect old friends are getting fewer and farther between with many people.

I once read that over the course of our lives we meet about 10,000 people. If that's true that would make my old friend one in 10,000.

Of course we have new friends. That is not to say they are not good friends. They're just not old friends.

Can you imagine sharing your deepest, darkest secrets with a new friend? Probably not because you would probably scare them off.

The thing about old friends is that they don't have to be around for a lot of years. Time is not necessarily the real criteria. Perhaps your new friend is really your old friend.

It seems to me we get one chance in a lifetime to meet the person who will become our old friend.

If you do meet, that person will become closer to you in some respects than your mother, father, sister or brother. That friendship crosses blood lines, ethnic and racial lines and economic lines.

No one else will understand that relationship but you and your friend. And sometimes you won't even understand it. I don't even try.

All I know is I will always feel privileged to have that one, old friend.

LETTERS TO THE EDITOR

Reeve Richer not running in election

To the residents if Alexandria:

I will not seek re-election on Nov. 10.

I want to thank all people who have elected me for the last two terms – one as a councillor and one as reeve.

There were many rewards of serving on Alexandria's council. I want to thank the administration, staff, employees and council members for their co-operation over the years.

I have been interested in politics for many years and I still am but I have given six years of active service to the municipality as I had promised. I think I have made a positive contribution.

Those six years have not been without difficulties. Many decisions made by council were tough and often controversial but I always faced these decisions as a challenge and always in mind, the betterment of our town.

With amalgamation, there will be crucial decisions to be made. I would suggest to voters to be informed and ask questions in order to vote for the candidates who are best suited to meet the challenges of downloading and restructuring.

Once again, I want to thank everyone for their support.

Francine Richer,
Reeve, Town of Alexandria.

Take action on moose menace

Editor's note: The following is a copy of a letter sent to provincial Minister of Agriculture Noble Villeneuve:

Dear Mr. Villeneuve:

I am bringing to your attention a very serious and dangerous problem concerning moose that stray onto highways in Glengarry and Prescott counties and Hwy. 417. This is an especially bad time of year (fall) since it is the rutting season and normal precautions are not taken by bull moose.

I have been a witness to three accidents involving these animals and in all cases serious injury, death to people and wrecked vehicles has been the result. The latest one was on Friday, Sept. 27, south of Green Valley.

A truck had struck the animal shortly before I arrived. The moose, its insides ripped open, was laying in the middle of the highway with its tongue out in mortal agony. The people who were driving the vehicle were luckily not hurt because of the extra protection by driving a truck. It was wrecked. It is only by chance they were not killed. If it had been a car they could easily have been. A considerate number of people over the years have had their lives snuffed out by just such an accident.

This area is not as bad as northern Ontario or other parts of Canada, but the frequency of accidents and close calls are increasing every year.

It is my understanding that the Ministry of Natural Resources introduced moose into the bog at Alfred some 40 to 50 years ago where previously there were none. Since then they have increased in number even when a certain amount were allowed to be taken out during each fall's hunting season. This has not kept the number from increasing until now. It's not uncommon to see these creatures anywhere in the area. I feel the sheer number of these animals roaming around a built-up area presents a very serious danger to all concerned without something being done about it.

Deer also present a danger but are not as life threatening versus hitting a moose.

A longer open season for hunters until their number is manageable would seem to be the answer. For animal rights groups to complain, they would only have to see the suffering of this animal to realize that a bullet would be much more humane. I feel the ministry is directly responsible for their numbers increasing and by extension should be liable for damages, injuries and death to anyone that is unlucky enough to hit one. (They regulate the number that are taken out each year.) I hope you will take appropriate action to see that this menace is reduced or even eliminated from our highways.

Thank you for your attention and hoped-for action in this regard.

Sincerely,
Hugh A. MacMillan.

Home week a success

To the editor,

On behalf of the members of The Cornwall & District Real Estate Board who list and sell homes in the County of Glengarry, many thanks to The Glengarry News for supporting our local Ontario Home Week Open House Blitz, which took place on Sunday, Sept. 21.

We would also like to take this opportunity to thank all of your readers who participated in the success of our Ontario Home Week project by taking the time to visit our open houses.

Mavis Fletcher,
Past President
Cornwall & District
Real Estate Board

Oasis intruded by commercial sign

To the editor,

At the north-west corner of Alexandria there used to be a quiet, pleasant oasis in the midst of all the bombardment of commercial clamour. The cross and the old gun standing atop their small green hill.

Last trip into town I noticed that some brainless individual has rented space right in, or on the edge of – this for a blatantly intrusive commercial sign.

Is it too much to hope that this hideous example of visual pollution and appalling bad taste might be removed before Nov. 11.

Velma S. Franklin,
RR1 Maxville, Ont.

What are the issues in election?

GUEST COLUMNIST

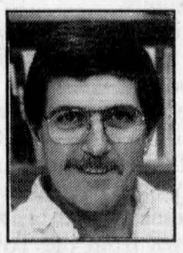

BLAIR WILLIAMS

When the new municipal council takes over on Jan. 1, 1998, it will have to continue to provide the traditional services we associate with local government. Roads will have to be plowed and graded, garbage collected, sewer and water services maintained in working order. So we want a council that is attentive and able to deal with these every day matters.

However, beyond these basic services there are a number of central issues that will effect the quality of life in the community and the relative level of happiness of Glengarrians over the next three years. There are, for example, issues that require immediate attention and some of these will test the skill and determination of the new council. In addition, there are issues that effect long-term growth and development and here councillors will have to show imagination and a capacity to accept new ideas.

As we move into the election period, it's important the central issues get put on the table and debated in the clearest possible terms. The goal of this column, therefore, is to review what might be some of the main issues. In future weeks, as the campaign proceeds, an attempt will be made to analyze particular issues in more detail.

For most people, property taxes are a major concern. It is clear the changes taking place in Ontario have dramatically increased the risk of a significant hike in property taxes. The province has downloaded expensive programs to the local level of government. This isn't necessarily a bad thing but local authorities are being asked to assume new responsibilities at the very time that provincial grants are being cut back and this is where the danger of tax increases comes into play.

The provincial government is taking over most of the responsibility for funding education, which is where the lion's share of our local tax money has gone in the past. This means that a good deal of the local revenue formerly earmarked for schools can now be applied to the needs of local governments. But this is a complicated business and no one is quite sure how this transfer of funds will balance out. One thing is certain: it will be important to have councillors in place who are determined to understand the situation and equally determined to ensure that local taxpayers are not forced to bear the burden of changes imposed by the province.

The second issue that must be addressed is the need for clear and far-sighted community economic development policies. This region does not have a coherent vision, strategy or plan of action that will encourage economic growth, community development and opportunities for young people. Hopefully, this election will sort out who among the candidates has ideas and who has the will to follow through on their ideas.

A third area of concern is development and land use planning. The new council will have to deal with both urban and rural problems and somehow make sure that its planning policies are serving the best interests of the entire Glengarry community. Many rural dwellers are opposed to ribbon development along country roads and the kind of unplanned suburban sprawl that ruins the rural character of the area. Those who live in Alexandria should be concerned about the hodge-podge development that has gone on in the town over the years. Traffic problems, a decaying downtown, an unstable business climate – all of these are partly a result of the failure to plan in the town.

A fourth issue, and one that will be of immediate concern to the new council, is the provision of fire and police services. The provincial government has decreed that basic security services such as police, fire, and ambulances will be administered and paid for by local governments. It will require tough, clear-headed decisions on the part of council to ensure we have reliable police protection at reasonable cost. Similarly, the reorganization of our fire services to provide area-wide fire protection that is also cost effective will be a major challenge for the new council.

The way municipal government works has been changing in recent years. Partly because of provincial policies, and partly because of changing attitudes open government and public participation has become an issue at the local level. The fifth area of concern, then, is the extent to which the individuals seeking election believe in the concept of open democratic government? Do the candidates have ideas for involving the public? Do they believe the public should be directly consulted, through referenda, on certain questions?

A sixth area issue is water quality and the environment. Existing landfill sites are rapidly nearing capacity. It will be up to the new council to develop a long-term waste management strategy and figure out how to balance fiscal restraint with environmentally sensible waste management policies. It is also becoming abundantly clear Alexandria may be facing a crisis in its long-term water supply. If the new council has to resort to extreme measures to secure a reliable source of water for the town, the cost could be enormous.

Finally, in addition to the six main items listed above, there are a number of issues that arise directly out of municipal amalgamation. For example, staffing levels and setting the rules for hiring municipal staff, will be a job for the new council. Likewise, determining where the municipal offices should be located will also be handed to the newly elected councillors. These are not dramatic long term issues but they are thorny and difficult none the less.

This then is one person's list of kinds of issues the new council will have to deal with. They should be debated in public and we will all be better off if we elect a council that is dedicated to dealing with these issues.

LETTERS TO THE EDITOR

Save the Children improve conditions for kids in poor communities

To the editor:

I enjoyed reading Lorna Chapman's report of the talk I gave to the United Church Women of Glen Sandfield and Kirk Hill.

It appeared in the Sept. 10th issue of *The Glengarry News*. I described my visit with Save the Children-Canada to our projects in Nicaragua. The ladies were most hospitable and gave generous donations to the cause; I only hope I wasn't too boring!

However the Christian Children's Fund was given credit for the work I described. I do not have much personal knowledge of this fund beyond the fact that, please correct me if I am wrong, their aid is given in the form of grants to individual children; this is beneficial to the child and certainly improves the quality of life. But it is not Save the Children-Canada, which is also dedicated to helping children but in a completely different way.

Over the years, Save the Children has decided that the best way to help the child is to improve the living conditions of the community in which he lives; providing a fresh water supply, health care in towns and country; shelters for street kids.

Save the Children works in partnership with the people it is helping, hoping that the end result will be that they will carry on the work themselves.

The projects I saw in Nicaragua were moving towards this goal. Once again when visiting a developing country I realized that we have as much to learn from them as they do from us.

Thanks again to *The Glengarry News*, the United Church Women and to your reviewer Lorna Chapman.

Sylvia Whitaker,
Save the Children-Canada,
Cornwall Branch.

Candidate sets record straight

To the editor,

As a candidate in the coming municipal election I appreciate very much the coverage given me in the *News*. As a first time candidate I was grateful for being put at ease during the interview as well as for the opportunity to make myself known to the electorate.

The article, however, did contain one small error based on a seemingly logical but incorrect assumption. During my 34 years as a teacher I wandered as far as the North Peace District of Alberta before returning to work for the Carleton Board for the last 24 years. While I did live in both Montreal and Toronto, I did not teach in either. During this time I was employed by Combustion Engineering Superheater Ltd.

Thank you for allowing me to make this correction. It may stop family and friends from needling me about leading a double life.

Sincerely,
Bill Franklin
Kenyon Township

Monarchy bargaining chip

To the editor,

Diana's demise and the accompanying widespread disenchantment with the British monarchy could cast some light on the national unity question in Canada. We note that, as Canadians question the usefulness of this outmoded system of government, separatist support in Quebec dropped below 40 per cent for the first time in several years. Perhaps there's a message here.

Official language laws do not belong in the constitution. They belong in a universal system of education and should have a multilingual base rather than bilingual. English and French could be mandatory on a full-term basis with a wide range of other languages offered on a part time basis. Circuit-riding teachers could deliver an hour's instruction per week in any language decided upon from Spanish to Swahili to Cree. One hour per week over a 10-year period would give for a 400-hour base of instruction in as many as four languages aside from English and French. Linguistic ability can stand on its own merit as a plus. Other benefits include a broadening of horizons and the breakdown of the conscious or unconscious bigotry that most Canadians are passing on to their children at present.

My grandson lives across the street from an elementary school but cannot attend because he doesn't speak French well enough. English is outlawed even at recess. He has to be put on a bus and transported to a bilingual school. I am sure there are English-only schools with similar rules. Is this any way to unify a country?

I believe the federal government should be concentrating on removing language laws from the Charter of Rights and imposing universal parameters, identical from coast to coast on language instruction within the various provincial education systems. If Quebec feels threatened by the preponderance of British institutions within the federal framework, the potential elimination of the monarchy would be an excellent bargaining chip for the federalists.

A. Macdonell
Williamstown

Bed and breakfast receives notice

To the editor:

I am writing to express my dismay and puzzlement! After laying low for most of the past three years, Maxville Village Council has decided to make its presence felt in the last 90 days of its existence.

A couple of years ago, in an effort to help promote tourism in Maxville, my wife and I decided to open a "bed and breakfast." To be honest, this is not a money-maker... in fact, apart form Games' weekend, we do hardly any business at all. Last year for example, our B&B grossed less than $800... this year, about the same! Throughout the year, we also have family and friends visit with us, and, currently, we have a Japanese student and the new Presbyterian minister staying with us... and, yes, they pay for their own food... but this is hardly a "business."

Now out of the blue, together with several other Maxville residents (who, I suspect, do not make much of an income either), we have receive notices from the village that we must cease operation until we rezone. Thus, as this will necessitate an expense quite out of proportion to the probability of income, it seems likely that Maxville's fledgling "tourism industry" will be killed before it gets off the ground!

If we were, in fact, making an income from our B&B, we would gladly rezone... but we are not! While I am not advocating flouting the law, it would seem to me that the village has more to gain by giving B&B's a little headroom to get established, than by being bureaucratic. Surely, it would be more logical to set some sort of income "floor" above which an establishment is judged to be a "business", than to drive the potential for tourism dollars away before it even starts...

In another unrelated, but equally incomprehensible act, the village has also banned children from "playing in the streets..." (I would suggest that such a by-law is probably unconstitutional as well as bringing disrespect to the institution of the law.) This seems to be aimed principally at skate-boarders but, in a village with practically nothing to do for teenagers, I can see no advantage to "criminalizing" activities that generally do no harm. If certain individuals are breaking real laws (obstructing traffic, disturbing the peace, etc.) then maybe they should be charged... but playing???

Of, well! They'll be gone soon... May the new Township of North Glengarry council will show more sense... Let's hope!

Yours truly,
Michael Cowley-Owen,
Maxville, Ont.

There are no unqualified teachers

To the editor:

Would you send your child to an unqualified doctor? "Of course not," you say, "there is no such thing as an unqualified doctor." Doctors have to go to school for years and pass tests in order to become qualified.

Why would you send your child to an unqualified person in the classroom? Notice the use of the word "person." There are no unqualified teachers, just as there are no unqualified doctors.

Every qualified teacher who has come into the system since the '70's is required to have a four-year honors degree and a further year of university study. Teachers who came in before that had one year of study in Teachers' College, but were always told that it would be a good idea to get more qualifications.

It took me 14 years to get my degree. My family watched me as I tried to be a wife, mother, teacher and student at the same time. Since then, I have taken more courses and am now a computers-in-education specialist, as well as a specialist in religious education. I also have a science course and have attended many professional development seminars in order to keep current.

John Snobelen can take all that away if Bill 160 passes. He can replace me with an unqualified person or he can reclassify me, if he wishes, so that I am no longer a teacher.

If John Snobelen thinks that I worked all those years in order to have him take it away, he'd better think again.

Yours sincerely,
Ariane Carrier,
President SDG OECTA

Collection started for Gerard Daeschel

To the editor:

If Jesus lived in Alexandria, He would probably be fined for a similar reason, as Gerard was. (Organic grower weeded out, September 24, *Glengarry News*)

But let us not talk about it, but take action. I have already collected $12 to help Gerard pay for his fine. Please send $5 (or whatever) to the address below or deposit your contribution on acc. number 29326-001-3018-204 of the Bank of Montreal in Alexandria.

I will report back to you in a month.

P.S. If we receive more than $47, the supplementary money will go to the Ontario Organic Growers Association.

Bill Aalders,
RR2, Alexandria,
K0C 1A0

GIVE A CHILD A FUTURE. BE A BIG BROTHER OR A BIG SISTER! CALL 933-8035

AULD KIRKTOWN
Craft and Gift Shoppe
"Chosen Canada's Retailer of the Year"
CHRISTMAS ROOM OPENING
SATURDAY, OCTOBER 11,1997
10 a.m. - 5:30 p.m.
100's of New and Exciting Christmas Victorian Santas, Angels, Wreaths and Tree Trimmings.
Come browse and taste our Hot Mulled Cider!
Your hosts
Madeleine and Ranald MacDonald and friendly staff
OPEN 7 DAYS A WEEK
10 A.M. TO 5:30 P.M.
South Lancaster
347-3527

CAPPUCCINO EXPRESS
ON PREMISES WINE MAKING
INTRODUCING AN EXCLUSIVE AND EXCITING NEW PRODUCT
RED ICE WINE
Styled after the famous "Eisweins" of Europe,
Red Ice is a unique dessert wine with a sweet and rich taste.
Red or White Ice Wine Available
FALL SPECIAL
Buy 2 - 28 Day Concentrated Juice House Wines (Red or White), and Receive a
FREE BATCH!
Approx. 29 bottles per batch. When made On our premises
Less Than $1.95 A Bottle!
All Taxes Included. NO hidden charges
Why Make It At Home?
House Wines Include:
White: •California House •Chablis •Chenin Blanc •French Colombard
Red: •California House •Beaujolais •Blush (Rosé) •Burgundy
We guarantee your 100% satisfaction!
We also sell juice and supplies for home use...
GREAT PRICES! CONCENTRATES FROM $37, FRESH JUICE FROM $49
THANKSGIVING SPECIAL
THIS WEEK ONLY!
NEW (Not Recycled) BURGUNDY WINE BOTTLES
4.99 A Case (12x750 ml)
CAPPUCCINO EXPRESS INC.
525-1098
Tran Cappuccino, Owner-Manager
Wally Wollinger, Sales and Service
Daniel Dupras, Asst. Manager
31 Linsley Street East, Alexandria (Behind Green Valley Lumber and Train Station)

IT'S ALL HERE FOR YOU IN BROOKDALE MALL!
Over 40 of the friendliest stores and services are waiting to serve you!
WIN $5,000 in Brookdale Mall Shopping Spree Certificates plus other Fabulous Prizes. Total value (approx.) $6,000.00
There are $6,000 reasons TO ENTER TO WIN
BONUS!!! ANNIVERSARY DRAW
1 Lucky shopper will WIN a DIAMOND RING
(value $500.00) on display at KERNS
54 lucky shoppers will share approx. $6,000.00 in Shopping Spree Dollars and other Fabulous Prizes. Contest details and "How It Works" are posted in the Mall. Jelly Jump Draws October 9th to 17th, 1997. Selected ballots drawn will be eligible for Jelly Jump and Prizes on Saturday, October 25, 1997 at 1:00 p.m., Brookdale Mall. See details posted in Brookdale Mall.
TAKE THE PLUNGE
JELLY JUMP CONTEST
Saturday, Oct. 25th - 1:00 p.m.
HURRY IN - EARLY BIRD PRIZES
OCTOBER 15TH, 16TH AND 17TH AND
PRIZES FOR BEST COSTUMES.
Hometown Radio CJSS 1450AM Variety 104.5 CFLG-FM
25 Jelly Jumpers will be drawn from entries received in our ballot box, (Winners names will be announced on CJSS and CFLG-FM). On the day of the event, each Jelly Jumper will draw a name as their partner who will win a prize too. (25 more winners!)
SEE POSTERS IN MALL FOR DETAILS.
BROOKDALE MALL
Brookdale Avenue at the International Bridge, Cornwall, Ontario
2 GREAT WAYS TO WIN!
ENTER NOW! ENTER OFTEN!

Drive defensively during busy long weekend

POLICE BRIEFS

BY GREG PEERENBOOM
News reporter

Motorists are being urged by the OPP to be vigilant this Thanksgiving weekend.

Traffic volume is expected to be above average, as many people take this opportunity to visit the cottage for the last time this year.

During the Thanksgiving weekend last year, OPP investigated 10 traffic related deaths and determined that alcohol was a contributing factor in three collisions and driver fatigue in two others. Two of the deceased were not wearing seat belts.

October is seat belt month in Canada and police and safety-minded groups are promoting the proper use of seat belts and child restraints. Buckle up, no matter how short the trip.

Although snow is very uncommon during the early part of fall, roads are becoming slippery.

Wet leaves and frost, especially during the early morning hours, leads to reduced vehicle control when stopping and turning. Also be especially wary of bridge and overpass surfaces, which are more likely to become slippery because of freezing condensation from below.

Drivers must govern their speed accordingly.

Businesses vandalized

Vandals wreaked havoc on several Alexandria businesses during the early morning of Sept. 26.

A number of windows were broken. Neighbours were awakened, but didn't notify police until later that morning.

Alexandria police advise people to alert police as soon as possible.

Jalopy, clubs stolen

OPP are investigating a motor vehicle theft which contained a set of golf clubs.

The 1985 Ford Crown Victoria was stolen sometime between 5-7:15 p.m., Oct. 2 from a Lochiel Township farm residence. The vehicle is worth about $2,900, while the Spalding make clubs are about $900.

Crawled into basement

On Oct. 2, a Lancaster Township residence was entered through the basement window and a number of items were stolen.

The break and enter occurred sometime between noon and 5 p.m. Taken were a GE VCR, personal items, loose change and a Black & Decker cordless drill.

Moose invading hwys

A 1987 VW Jetta lost a battle Oct. 4 with a moose as it headed eastbound on Hwy 417 near McCrimmon Corners.

The moose emerged from the north side of the highway and was struck by the motor vehicle operated by Divu Smoc, of Montreal. It was the second area collision involving moose in less than two weeks.

Smoc miraculously escaped injury, although his vehicle was demolished.

Solve crimes with Crime Stoppers

Each week Crime Stoppers spotlights a crime that has been committed in the area. Crime Stoppers would like to remind you that we need information on all crimes -- not just crime of the week.

If you have information on crimes already committed, those about to occur, or on the whereabouts on wanted persons, call Crime Stoppers, and you could be eligible for a cash reward.

Your anonymity is guaranteed. When you callus, you are assigned a code number. Your call will not be traced or recorded, and the identity of the informant is never known. Crime Stoppers. . . it's your program and it works. Help Crime Stoppers stop crime. Call Crime Stoppers, 937-8477 (TIPS) and for long distance, 1-800-265-8477.

Following too closely

A tractor trailer driver was charged with following too closely after a motor vehicle was rear-ended Oct. 4 on Hwy 34 near Concession 3, Lancaster Township.

The northbound tractor trailer bumped into a vehicle, driven by Bonnie Cumming of Williamstown, as it moved forward to pass. There were no injuries.

Charged is Denis Robidoux, of Cantley, Que.

Seat belts being used

Glengarry County residents are buckling up.

OPP only charged one person with a seat belt violation among 239 vehicles checked during Operation Impact, Oct. 4.

In addition, no impaired driving charges were laid, although two drivers were given 12-hour suspensions.

However, there were 73 other highway traffic violations, which include speeding, not obeying stop signs and following too closely.

Lancaster Const. Hugh McClements said higher fines and introduction of demerit points for seat belt violations might by swaying drivers to strap on.

The fine for a seat belt infraction is $105 and the loss of two demerit points.

Speeding fines are also much greater. A ticket for driving 50 kilometres over the speed limit could cost $500, the loss of at least six demerit points or even a 30-day suspension

School boards prepare for strike

The chairs of the Stormont, Dundas and Glengarry Roman Catholic and Public School Boards, Michel Pilon and Maria Thompson, met with the Directors of Education on Oct. 1 to review concerns and plans related to a potential teacher provincial walkout in response to the Government of Ontario's Bill 160.

The chairs point out that the teachers federations and both boards of education have a very positive relationship. The disagreement of the teachers is with the provincial government and not the boards. Both board chairs recognize the federations' situation and know they are working with the provincial government toward a solution.

The boards have an obligation to operate their schools and provide for the safety of children. To that end the boards are committed to working together to provide communication to both parents and staff.

A letter has been sent home with students indicating that, if a work stoppage occurs, it shall be necessary for the boards to communicate to parents decisions related to transportation and care of students through the media.

The board shall work together to deal with the situations as they arise on a day-to-day basis.

It is our hope that the federations and the government will come to an agreement so that the education of our young people will not be interrupted.

PMS workshop

The Cornwall General Hospital is presenting a workshop about taking control of that Predictable Monthly Saga, Pre-Menstrual Syndrome (PMS) on Tuesday, Oct. 14 from 7:30 to 9:30 p.m.

This workshop will be of interest to any woman who wants to understand how hormones affect the female body and learn what positive steps can be taken to live a healthy life.

Cost is $10. Pre-register before Oct. 13 by calling 932-3300, ext. 4521.

CUSTOM SLAUGHTERING
28¢ lb. cut and wrapped
FREEZER ORDERS
LEVAC and SON
165 Main St., Dalhousie 514-269-2754

LISE HAIRSTYLIST
SPECIALS
PERMS $20
CUTS $5
EAR PIERCING $8
Call for appointment
335 Main St., S. Alexandria
525-3603

OPTOMETRIST
Dr. Jean Dubuc (Sr.).....932-6634
Dr. Denis Dubuc 936-1808
Dr. Michel Dubuc 932-3003
Now Open Wednesday 9 a.m. to 8 p.m.
Mon., Tues., Thurs., Fri., 9-5:15; Wed., 9-8; Sat., 9 to Noon
20 Montreal Road 40-tf Cornwall

TEMPO
The Tempo Temporary Shelter
11x20x6'6"
FROM $349
The Exclusive Franchise Dealer for the Alexandria-Cornwall area is located at ROBERT'S RENTAL
See our wide selection of models and ask about our custom-made shelters
ROBERT'S RENTAL•SALES•SERVICE
19740, Highway 43, R.R.3
Alexandria, Ont. K0C 1A0
525-2807

D.M.V.
Investments / Placements
•GICs
•RRSPs and
•RIFFs
39 Front Street, Alexandria, Ont. K0C 1A0
Tel.: (613) 525-3284
Fax: (613) 525-3344
Diane M. Viau 40-spk

Heritage Room
Heritage Golf and Country Club
Hwy 2 west of Lancaster - 347-3738
NEW TIME Due To Popular Demand
Now Serving from 10 a.m. to 2 p.m.
SUNDAY BRUNCH 6.95

BE SMART SHOP LOCAL

Father Bernard Cameron and the parishioners of St. Catherine of Sienna Greenfield
cordially invite you to their
TURKEY and HAM
with all the trimmings
SUPPER
SUNDAY, OCTOBER 12
from 4:00 p.m. to 7:00 p.m.
Adults: $8
Children: 6 years to 12 years: $4
5 years and under: FREE
39-2c

Marché Yvan Desautels Market
SUPER THANKSGIVING SALE
Prices in effect Oct. 9-10-11, '97 only
TURKEYS (fresh) $1.45 lb. DINDES (fraîches)
TOUPIE HAMS (whole) $1.85 lb. JAMBON TOUPIE (entier)
BACON $1.99 lb. Sliced - Tranché
WIENERS Maple Lodge 85¢ lb. SAUCISSES (au poulet)
SAUSAGES (Pork-Beef) $1.49 lb. SAUCISSES (Porc-Boeuf)
CHICKEN LEGS 79¢ lb. CUISSES DE POULET
Vachon JOS LOUIS/CARAMEL $1.99 Box/Boîte
Folgers GROUND COFFEE $2.85 300 g CAFE MOULU
Aylmer TOMATO SOUP 3/$1.00 100 g SOUPE TOMATE
V-8 VEG. JUICE 99¢ 950 ml JUS LEGUMES
Crisco OIL $2.99 1 L HUILE
Puritan STEW $1.39 680 g RAGOUT
Aylmer TOMATOES 85¢ 28 oz. TOMATES
Duncan Hines CAKE MIXES $1.39 500 g MELANGES GATEAU
Twice As Soft TOILET PAPER 69¢ 4's, 2-ply PAPIER TOILETTE
Riviera CHEESE $3.99 425 g FROMAGE
Aylmer VEGETABLES 85¢ 19 oz. LEGUMES
Trillum MARGARINE $1.49 2 lb. MARGARINE
Swanson FROZEN DINNERS $1.99 DINERS CONGELES
Tropicana ORANGE JUICE $2.99 1.89 L JUS ORANGE
Sealtest WHIPPING CREAM 99¢ 250 ml CREME A FOUETTER
Lanthier SPECIAL BREAD 79¢ PAIN SPECIAL
McCain CAKES $2.39 GATEAUX
POTATOES $1.49 10 lb. PATATES
LETTUCE 69¢ LAITUE
McIntosh APPLES $1.49 3 lb. POMMES
Plus many in-store specials. We reserve the right to limit quantities.
Prices in effect while supplies last.
HAVE A GREAT WEEKEND - BONNE FIN DE SEMAINE
North Lancaster, Ontario 613-347-2221

Penguin Inc.
ABRIS SHELTERS
CAR SHELTERS
-16-gauge Galvalume heavy-duty frame
-Fabrenne cover high standard
-Extra-strong anchors
-Re-inforced roof structure
-6 and 6-1/2 ft. door clearance
Come and see our Display
EASY INSTALLATION
CAR SHELTERS 11'wide x 16' long only $399.99
11'wide x 20' long only $459.99
ROY'S POOLS
Sales and Service Since 1956
410 7th St. W., Cornwall 933-0411

HAUNT NO FURTHER!
This Halloween outfit yourself for a great night
Thousands Of Costumes To Choose From!
Characters, Animals, Celebrities and More
CHILDREN TO ADULT SIZES
Theatrical makeup, props and accessories
Open 7 days a week 9 to 8; Sunday 12-4
Kristlyne's Talent Agency & Costume Shop
16 Main St. S. Alexandria (Beside The Hub of Glengarry) 525-9967 525-1361
Don't be disappointed! Reserve your Halloween Costume Now!

VALUE BONANZA
0.0% APR
Get it all...powerful New Holland equipment, reliable performance and, now, an even more affordable price tag. Check out Value Bonanza deals with retail financing as low as 0.0% APR for 36 months on selected tractors and hay tools. Longer terms available.
Don't miss out! These deals only last until October 31, 1997. Check out the New Holland difference. Nothing else comes close.
Financing available to qualified buyers through New Holland (Canada) Credit Company. Based on a retail contract date of October 15, 1997 with a Suggested List Price on a NH644 RDB-100 round baler of C$24,400.00. Buyer provides a C$4,880.08 Down Payment and finances the balance of C$19,519.92 at 00.00% APR. There will be 36 equal monthly payments of C$542.22 with payments beginning November 15, 1997. The total amount paid is C$24,400.00 which includes finance charges of C$0.00.
USED EQUIPMENT
TRACTORS: Case 2290, 2wd, cab; Landini, R6830, canopy, 2wd; JD 2550 cab, 2wd; JD 1040, canopy, 2wd; IH 584, 2wd; IH 674, 2wd; IH 624, 2wd; Oliver 550, 2wd, gas; Farm All, 2wd, diesel; Tow Master propane forklift
GRAIN AUGERS: Farm King 8"x51' PTO belt drive; Brant 7"x51' PTO belt drive; Allied 7"x51' PTO belt drive
PLOWS: Kverneland 6x18" onland, auto; Kverneland 3x12", 3pth, match plow; Kverneland BB 115 5-furrow; Overum 3x16" auto reset 3pt; Overum 4x16" auto reset s/m; White 598 5-furrow; White 3x16" auto reset, 3pt; Ford 142 4x16" auto reset s/m; IH 720 4-furrow; Bush Hog disc,14' - 22" blade; Keewanee disc, 10' - 18" blade
HARVESTERS: MF 200 corn head; Gehl 2-row corn head; NH 790 harvester, metalert; NH 718 harv. 2 heads; NH 770 harv, 2 heads; JD 38 harv, 2 heads
NEW HOLLAND Credit Company
MAXVILLE FARM MACHINERY LTD. 2508 Highland Road (613)527-2834
NEW HOLLAND



Jim Hendry of the Nutcracker team gets down to business as he competes in the team log-sawing competition at Forest Fest '97. Hendry and teammates Harry Hutchinson, Fimke Bols and Mary-Anne Schmitz squared off against other squads in a variety of entertaining contests. The games were just part of a wide variety of activities enjoyed by about 400 visitors.



Creativity with wood was a big part of the day and carver Robert Palmer used a chainsaw to create this bear's head from a log.

Sun shines on Forest Fest activities

By John Nelson
News Editor

Organizers of Forest Fest '97 could not have asked for better conditions for their fourth annual celebration Oct. 5.

The sun shone and temperatures soared as about 400 people took in a full day of activities - all related to the forest industry - at the McKinnon Forestry Centre near Apple Hill.

"It was a beautiful day, a very successful day," said centre co-ordinator Melissa Earle.

Entertainment, activities and games for visitors of all ages were offered.

Youngsters had the chance to bob for apples, construct bird feeders and practice their shingle-making skills.

Adults had the chance to compete in lumberjack (and jill) games like axe-throwing and log-tossing, while the more serious of those in attendance had the chance to view various displays by groups and organizations which work with the forest.

On hand as well for everyone were a number of craftspeople, a wood-carver whose tool is the chainsaw and entertainment throughout the day.

While the day was fun for everyone, Earle pointed out that the Forest Fest began as a way to educate the public about the role of forests and forestry management in the '90s.

"Everything we did here was using forest products," said Earle, who explained that visitors may not have realized that all the fun they were having would not be possible without the renewable natural resource of forests.

For the youngsters, Earle said, shingle-making appeared to be the most popular activity but she added that anything that was hands-on - including building a bird feeder and the poster contest - proved popular.

Much of the credit for the day's success goes to the volunteers.

Earle said about 70 individuals donated their time to the event including members of the Martintown Optimist Club, Friends of the McKinnon Forest, Domtar employees and friends and family.

Without them, it wouldn't have been the success it was," she said.

Also volunteering their services for the day were the entertainers.

Included were Ken Holland and Eddie Leger, the Brigadoons, the MacCulloch Dancers and Trevor Baker.

"We really appreciate that," said Earle.

Despite the perfect conditions and best efforts of volunteers, the number of visitors this year was half compared to the year before.

"Maybe it was too nice of a day," Earle joked in trying to explain the decrease.

She added that there were many other activities in the area that may have drawn visitors away.

However, Earle said the decrease wasn't considered a setback by organizers.

She said that last year, there were long lines for most activities. With the smaller crowd this year, there was no waiting.



This contestant was right on target for the axe-throwing contest. He hit the target three times in a row while throwing from a distance of about 20 feet.

FOREVER Green Stables
BOARDING
TRAINING
and LESSONS
•Daily turnout (grass fields) •Buy and Sell
•Large indoor arena, heated viewing room
•Exterior dressage ring, x-country and stadium •Certified bilingual instructor
•All you want to know about horses and more
Christine Allard (613) 874-2792
R.R. 1, Glen Robertson, Ont.

Step Out In Style
Business shoes are our specialty, but we also carry sports shoes for your after-business hours.
Come in and see our new Fall and Winter Collections.
Diane's Shoe World
18 Main St., Vankleek Hill, Ont. (613) 678-3800

CENTRE DE FORMATION CARROUSEL



Le personnel du Centre de formation Carrousel Éco-tech félicite Richard Brunet qui a obtenu son diplôme d'études secondaires de l'Ontario à l'ESRG le 25 juin 1997. Il est présentement à l'emploi du Sanilit, rue Sandfield, Alexandria.

HAPPY 45th ANNIVERSARY
Frank and Flo Periard



We love you and miss you very much, Mom and Dad
Linda, Rob and Bobbie Campbell, *(Kincardine)*
Nicole and Nicholas Periard *(Port Elgin)* 40-1c

GLEN ROBERTSON OPTIMIST CLUB
MONTHLY DRAW
$500.00
11th Annual Draw
WINNER: Dianne Larocque and Pierrette Desjardins Ticket #1168
WINNER: Curtis MacMillan Alexandria Ticket #0074
Next Draw: Nov. 2/97
COMMANDITAIRES - SPONSORS
GLEN ROBERTSON WELDING
Glen Robertson
Ernest Lefebvre Tel: (613) 874-2270
CASSE-CROUTE DU COIN
Glen Robertson
874-2266

QUESNEL INSURANCE and INVESTMENTS



130 Kincardine Street West, Alexandria
Off: 525-1263
Fax: 525-4101
Res: 525-2322
Richard L. Quesnel
LIFE-GROUP-DISABILITY
RRSP - RRIF - GICs
MUTUAL FUNDS
AGF, Trimark, Templeton, etc. 9-tf
Professional Investments Inc.

Fall Clean-Up
It's time to get your carpets and upholstery spruced up with
STEAM POWER CLEAN
Commercial and Residential Carpet and Upholstery Cleaning
3-CUSHION COUCH and CHAIR $60
4-ROOMS $79
Residential Only
Finished Basement Excluded
Industrial truck units for power
• NO SHAMPOO • NO STICKY RESIDUE
• FREE DEODORIZING
We do Cars, Trucks and Boats
Also available: Dupont Teflon Carpet Protection
Satisfaction Guaranteed. Call collect
STEVE COUSENS 538-2213
Moose Creek 37-tfc

ST. LAWRENCE VALLEY AGRICULTURAL SOCIETY
(The Williamstown Fair)
Invite you to attend its
ANNUAL MEETING AND BANQUET
Friday, October 17
St. Mary's Centre, Williamstown
Cocktails: 6:30 p.m. - Dinner: 7:30 p.m.
Tickets: $15/person
GUEST SPEAKER: BILL MCINTYRE
Publisher, The Glengarry News
For tickets or information, contact:
Ray Howes, 528-4320
Bev Runions, 931-3110
Jay Woollven, 347-3598
Cheryl Wightman, 347-2776
Pat Durin, 525-1886
THANK YOU
Our sincere appreciation is extended to all contributors, sponsors, businesses and volunteers for helping to make the 1997 edition of The Williamstown Fair a success. It is through the combined efforts of everyone that we are able to continue with this fine tradition. We couldn't have done it without you! 39-2c

Michel Menard D.D.
Denturist
Soon to celebrate 20 years in Business
• Immediate Appointments
• Dental Repair
• Complete Partial and Soft Plates at *"Smiling"* Prices
• Ontario Social Services accepted with authorization form
50 Ste Catherine, St. Polycarpe, Que. 15-tf
(514) 265-3332

1997
CHRISTMAS MENU
For groups of 20 or more people
CREG QUAY
SALAD *(Choice of One Per Group)*
4-Leaf Salad with House Dressing, Caesar Salad
SOUP
Soup du Marché
MAIN COURSE
$19.95 per person
• Roast Turkey • Prime Rib • Chicken Andalouse
$17.95 per person
• Filet Of Pantagonia With a Mint Sauce • Tortellini Choice Of Alfredo Or Rosé Sauce
DESSERT
Traditional Christmas Log
Plus 15% P.S.T./G.S.T., 15% Gratuity
WINTER ACTIVITIES
• Sleigh Rides $7.00 per person • Bonfires and Santa Visits Available By Request
• Live Entertainment with Iguana Blue
CREG QUAY

Much to learn about our Akwesasne neighbors

WILLIAMSTOWN



SUE HARRINGTON
347-2279

The place was crammed. The historical society's meeting at the Nor'Westers and Loyalist Museum on Thursday night drew a huge crowd to hear Salli Benedict speak about the Indian Lands.

Salli held her audience well as she galloped through the history of the local Mohawks, telling of days when the lands of Akwesasne teemed with fish, fowl and animals. She told of the reverence of her people for the land and of their responsibility to preserve it for the seventh generation ahead.

She also enlightened the crowd on the intracacies of Mohawk politics: on how the chiefs were traditionally chosen (by the women for the qualities of leadership they displayed) and how we have failed to understand this process.

Listening to Salli, most realized how very little we know about the history of our neighbours at Akwesasne, and how very much more we would like to know.

* * *

It's likely the closest thing to a public hanging that this generation of Williamstowners is likely to see. On Friday, the students of Char-Lan High School set up a dunking booth during the noon hour and students were given the chance to work off their revenge trying to dunk their classmates and teachers.

I've seen dunking booths before — usually up close and in colour — but the ritual on Friday was different. Seen in profile from a distance, the victim looked like a ruler perched upon his throne. Arrogant and confident after several wonky throws, he looked as though he believed the peasants didn't have the goods.

Then suddenly, the killer ball was tossed, the trap was sprung, and the ruler plunged arms a-flailing into the water. And the roar of the crowd was mighty.

While being dunked during the heat of the fair in August is one thing, it is quite another to drop like a stone in icy October.

All for good cause, however: the money raised was for student council activities throughout the year.

* * *

Char-Lan students are good at causes, though. This year's Terry Fox run raised approximately $2,500 for cancer research.

The run, held along the traditional route down the Williamstown Road, across Finney's Bridge, up Loyalist Road and around by Kraft (before the bridge was closed, or we might have had another dunking story) was made by 143 students and 14 teachers.

This year's total is up about $500 over last year. Congratulations to all who participated and all who supported.

* * *

Insomnia can be caused by many things, not the least the sound of car tires screeching courtesy of the boys who never grew up. But it's not often that Williamstown hears the sounds of animals in such cacophony as it has of late.

Something must be bugging that old rooster on the back street, because he seems to be giving performances at the oddest of hours. His voice pales in comparison to the bellowing cow, however, whose nighttime solos are the nearest thing to monster noises one is likely to hear. Ever.

Add to these two domestics the occasional coyote howl and the answering response of the outdoor dogs, and it's practically a choir. A capella, of course.

Am I complaining? Not a bit. Just serves to make the place a little more interesting and gives me a sound show to review in place of the Celtic music night which I should have attended at St. Andrew's on Sunday.

* * *

The weather was fit for a oride on Saturday, when Christine Cattanach was honoured at a shower at St. Mary's Centre. Christine, the daughter of Norma and Bill Cattanach, will marry Dave Kelly on Dec. 13 at St. Andrew's Church.

Christine and Dave met years ago while both were students at Queen's University, but it wasn't until Christine settled back in Kingston after a bit of seeing the world, that they met up again.

Patrice Hall read a tribute to the bride-to-be, reminding her of some of their exploits as children growing up in Williamstown.

Christine and Dave will be living in Edmonton, where Dave is working at the University of Alberta.

Think they might need to borrow a tractor-trailer to head west with all those shower gifts!

* * *

It seemed ironic that there was an auction at St. Mary's at the same time as the shower. While shower guests sauntered in bearing gifts, auction sale-goers drifted out with their prizes — gifts from some long-ago shower?

* * *

Our deepest sympathy goes out to Daphne Howells and family on the death of Jock Howells of the South Branch Road.

Jock, who had been in ill health for quite some time, will be remembered as the reference librarian at the Cornwall Public Library for many years. Jock led the kind of adventurous life many of us only dream of and drew upon his world-wide experiences for the source of much of his wealth of information.

* * *

It must be autumn. Students at the library are asking for books of autumnal poems and St. Mary's Church has announced the date of its roast beef harvest supper: Oct. 19 from 3:30 to 7:30 p.m. at St. Mary's Centre.

* * *

The Williamstown Green Thumbs Horticultural Society met Sept. 29. President Elsa Hore began the meeting by asking for a moment of silence in memory of Serge Dreimanis, long time, dedicated member of the Green Thumbs, who passed away on Sept. 25.

Cindy Lefebvre from Whittaker Bros. Flower & Gift Shop in Cornwall, demonstrated how to make Christmas swags using grape vines, small branches, dried fruit, flowers, cones and other things readily available in local gardens.

Lucky winners of the Christmas swags were Doris Tessier and Aggie Petrie.

Hostesses for the social hour which followed were Susan Henssen, Lyall Hargrave, Mary Caron, Sally Blacker and Nancy Woollven. During the refreshments, members enjoyed an exchange of perennials.

* * *

The Nor'westers and Loyalist Museum will be holding its annual dessert card party (bridge and euchre) on Monday, Oct. 20 at 1 p.m. at the Charlottenburgh Recreation Centre.

Everyone is welcome to come and enjoy the homemade desserts, great prizes and good hospitality. The cost is $5 per person. For table reservations, please call 347-2217.

* * *

The Picnic Grove WI meets Tuesday, Oct. 14 at the Manor House at 8 p.m.

Convenor for the meeting will be Mary Alguire who will demonstrate the use of a new miracle fabric which looks like mohair, feels like mohair, is warm like mohair, but is machine washable! Mary will show how it can be used to make toys, clothing, cushions, etc.

Everyone is welcome to attend.

* * *

Well, just a few more days for our would-be politicians to declare themselves in the upcoming elections. The News has tried to give you a bit of a sketch of each candidate but nothing beats the knowledge gained from all-candidates meetings.

Although none is being held in Williamstown, Roger Menard, on behalf of the three groups presenting the meetings (the Glengarry Chapter of the OFA, the Glen Walter Chamber of Commerce, and the Lancaster and District Chamber of Commerce) invites you to attend the one(s) of your choice: Oct. 21 - Ecole Ste. Marie in Green Valley; Oct. 29 - St. Joseph's Hall in Lancaster; Nov. 4 - Knights of Columbus Hall in Glen Walter.

All meetings start at 7.30 p.m.

Congratulations to newly weds

St. Onge–Murray

Congratulations to Orie St. Onge and Colleen Murray who were married on Saturday in St. Anthony's Church, Apple Hill. Guests from a distance included Carmel and Pete Cartile, Kingston; Harvey and Carole St. Onge, Ottawa; Linden Chisholm, Vancouver Island; Dominique and Donna Manzo, Montreal; Ed Wilson and family, Almonte; Emily McDonell and Chris Wentzell, Calgary; Don and Joanne Russell, Stratford; Earl and Lorraine Russell, Sudbury; Bob Wentzell, Nova Scotia, and Ethel Cameron of Brockville.

The bride is the daughter of Bill and Melba Murray of Apple Hill and Orie is the son of Orey and Lillian St. Onge of Glen Roy. The newlyweds, currently honeymooning in Jamaica, will be living on their farm at Glen Roy, the one where the groom's parents lived for many years.

Card party winners

St. Raphael's Parish Centre held the first of their fall series of card parties on Sept. 28.

Winners were: Annette Chretien, Soulanges Glaude, Claire Van Putten, Doreen Theoret and June MacDonald. Gents were Rene Poirier, Armand Lalonde, Paul Valade and Angus MacDonald. Isobel McPherson won the door prize.

The 50-50 winners were Teresa Belafi, Maurice O'Connor, Isabel McDonald, Roger Brazeau, Armand Lalonde, Teresa McDonald and John Hugh Sloan.

Teresa Belafi has been on a roll.

ST. RAPHAEL'S AND THEREABOUTS



ANNA-MARGARET
MacDONALD, 525-1174

She won the 50-50 draw three times at the St. Raphael's card game and then won three times at the party in North Lancaster the following weekend. Sounds like she should be buying lottery tickets!

From Vancouver

Blair and Lisa MacDonald of Vancouver visited last week with Mervyn and Anna Margaret and other relatives here. En route they visited their eldest son, Tyler who recently enrolled at Western University, London; Blair's brother Tony, Ruth and Taylor in Guelph and Valerie Simpson in Kingston. Elaine Miller and sons Scott and Matthew of Orleans were also here on the weekend.

Deceased

Just received word that Mrs. Harriet McDonald of the Brown House passed away at Hotel Dieu early Tuesday morning. She had been hospitalized for the past few weeks.

For You I Will

BRIDAL SHOW

Tuesday, Oct. 14

Ramada Inn, Cornwall
Cocktails – 5 to 7 p.m.
Fashion Show – 7 p.m.

Over $1,000.00 in Prizes to be Given Away!

Models By Angie's Models and Images
Bridal Fashions by Honeymoon Suite
Lingerie by Victorian & Lace
For more information call Angie's Models and Images
932-1451

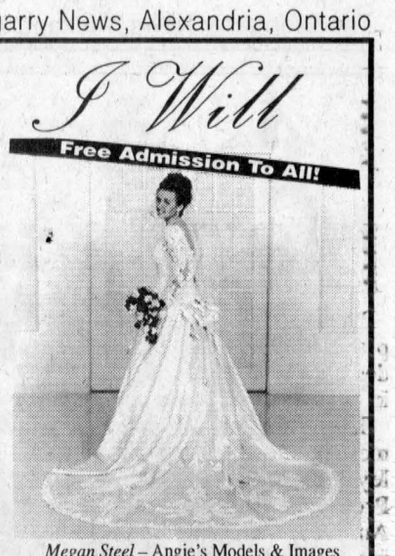

Megan Steel – Angie's Models & Images
Gown – Honeymoon Suite
Hair and Make-up – Bokas Total Care
Photo – Roy's Studio

Sky Hi Greetings 938-9627
Christine's Profile 937-3252
Glengarry Key Travel 347-4000
Johnny B. Good 937-3980
Roy's Studio 932-5761
Picture This 932-7752
Ramada Inn 933-8000
Crinoline Consignments 936-8430
Shadows Photo Studio & Gallery 936-4882
Laura's Flowers 936-1777
Kav Productions 937-3700
Precious Petals 936-9303
Catharine's Creations 937-3499
Pommier Jewellers 932-4092
Ron's Fabrics 933-6485
Seymour Video Productions 932-1451

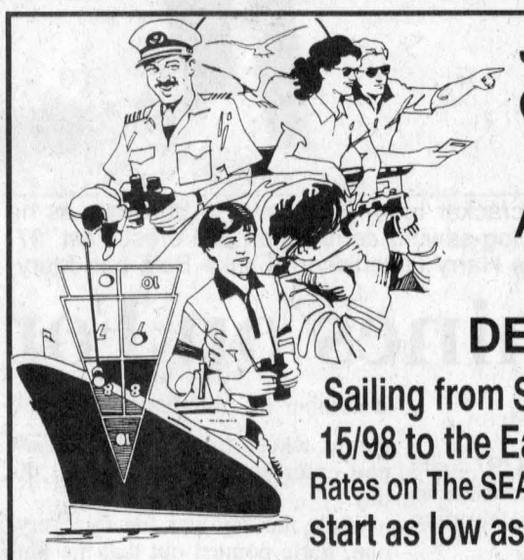

JOIN US ON OUR 5th ANNUAL GROUP DEPARTURE

Sailing from San Juan on Feb. 15/98 to the Eastern Caribbean

Rates on The SEAWARD start as low as $1,964 Per Person Cdn.

INCLUDES: Transfers from your home to Dorval Airport, return airfare, Cruise on The Seaward to Santo Domingo, St. Lucia, St. Kitts, St. Maarten and St. Thomas. Full package, insurance, taxes.

Escorted by Barb and Bill McLean

Locally Owned and Operated Ont. Reg. #1853902

Marlin Travel CRUISE CENTRE

Marlin

BROCKDALE MALL 933-8720

Bridal Gowns

New and Nearly New
Ladies' Formal Wear and Accessories for All occasions
Qualified Seamstress on Premises
Call Danielle for your private appointment



Cinderella's Secrets
937-4881 39-1c

YOUR NEIGHBOURHOOD ONTARIO HONDA DEALERS NOW HAVE THE 1998 HONDA CIVICS!

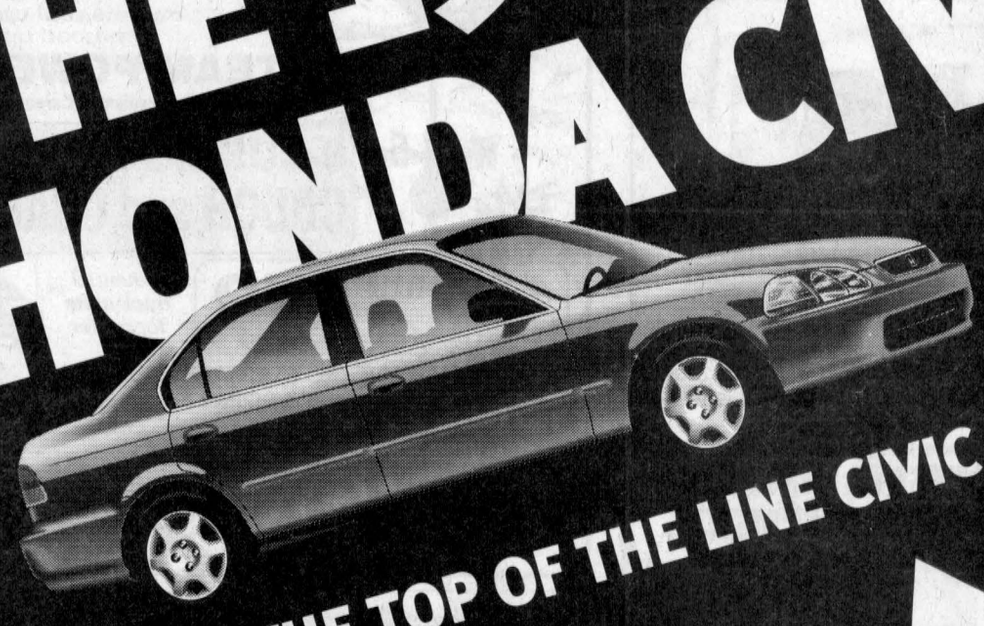

LEASE THE TOP OF THE LINE CIVIC EX SEDAN with Automatic Transmission

- CFC-Free Air Conditioning
- Power Assisted Steering
- Power Windows & Door Locks
- ABS Brakes • Cruise Control
- AM/FM 4 Speaker Stereo with Cassette • Dual Airbags and much more!

$268* PER MONTH 48 MONTHS. ONLY $995 DOWN.

Your Neighbourhood ONTARIO HONDA DEALERS

HCFI

BUILT WITHOUT COMPROMISE.

*Lease available only through Honda Canada Finance Inc. for a limited time only. Based on new 1998 Civic EX Sedan (model EJ 668W MSRP $19,500) $268 per month for 48 months, (total lease obligation of $12,864). Down payment or equivalent trade of $995 required, plus first monthly payment and security deposit ($325). **Zero down payment plans available.** 96,000 km allowance (10¢/km exceeding 96,000 km applies). O.A.C. Freight and P.D.E. ($850), taxes, licence and insurance are additional. Option to purchase at lease end for $10,335 plus taxes. Dealer may lease for less. **See your neighbourhood Ontario Honda dealer for details.**

Despite obstacles, ethanol plant supporters press on

Plans for construction of an ethanol plant in Cornwall are continuing despite a few obstacles being thrown in the way of its backers.

That was the somewhat cryptic message delivered by Seaway Valley Farmers' Energy Co-operative President Bud Atkins during the Annual General and Regional Meeting of the Glengarry Federation of Agriculture Sept. 30.

"We're not supposed to talk to anybody or say a word," said Atkins to open his remarks.

Atkins explained that a number of agreements and details of the project are subject to confidentiality requirements and he was, therefore, unable to go into any great detail on some topics.

"We hope to be more forthcoming once all the t's are crossed and the i's are dotted," he said.

A number of difficulties have arisen since fundraising for the project - which would use corn obtained from local farmers to produce ethanol fuel - began about three years ago.

Atkins said he and other project supporters have had to deal with overly protective banks, a smear campaign by an unnamed individual and rumors that the project was in jeopardy.

The smear campaign, said Atkins, did not concern local supporters but set off alarm bells at the provincial Ministry of Finance. (The province, under the previous NDP government, had agreed to support the project to the tune of $3 million.)

"It cost us, probably, a half-million (dollars) if not more," said Atkins.

At the same time, banks decided to implement stiffer conditions for any loan.

Atkins explained that the original cost of construction was pegged at about $38 million but that price had risen "several million dollars more."

Banks balked at providing a larger loan and Seaway Valley was left with a choice - raise more money or find a contractor to take on the project at a fixed price.

Atkins said a new contractor had been found but banks are still requiring a $4-million letter of credit, a single supplier for the corn and single marketer for the finished product.

As well, a letter of comfort - whereby it is agreed that the signee will cover any cost overruns - was demanded.

Atkins said all conditions had been met and that the world's second largest alcohol producer had agreed to market the product.

Due to the confidentiality agreements referred to previously, Atkins would not name the company.

Another difficulty resulted from a sharp increase in corn prices.

"For us, it was a new complication," said Atkins, who explained that farmers became less interested in the project.

Despite all the delays, demands and difficulties, Atkins was confident the project would go ahead.

"We do see light at the end of the tunnel," he said. "The project is good for agriculture, good for the environment and good for Eastern Ontario.

"I think the damn plant's going to get built."

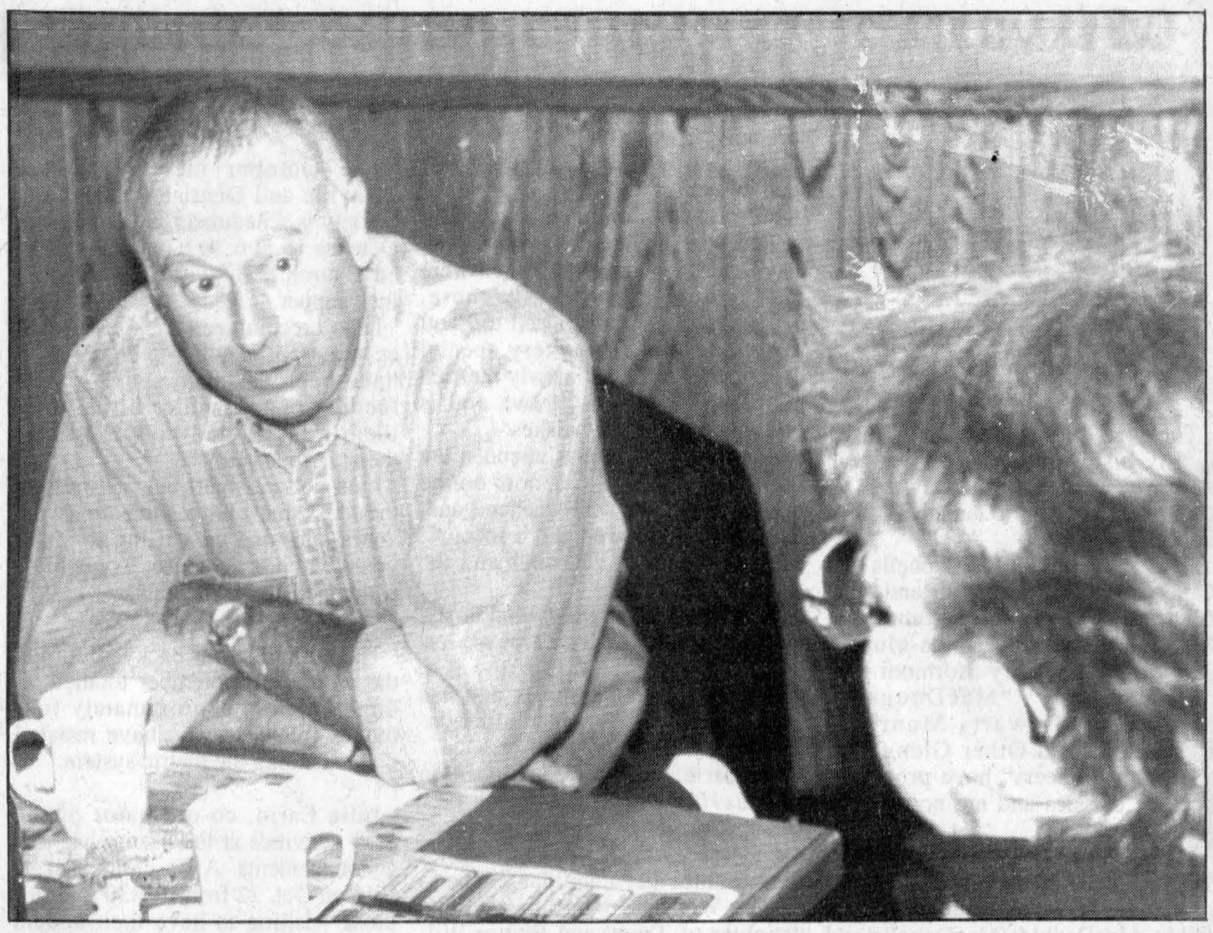

OFA President Tony Morris had a lively discussion with local agriculturalists during a visit to Alexandria last Thursday. Morris and those gathered discussed a number of issues from leadership to imports.

Busy year for agriculture, says GFA

The Glengarry Federation of Agriculture reports a successful and busy year.

That was the assessment of President John Peters during the group's annual general and regional meeting Sept. 30.

Secretary-treasurer Robert Poirier read from the federation's financial statement which showed the local federation as having a balance of $28,429, up more than $2,000 from the previous year.

"Technically, the revenue was the same," he said. "There's $3,000 from '96 in '97."

He explained that a rebate payment from the Ontario Federation of Agriculture was not received until after August 31, 1996 - the end of the GFA's fiscal year.

As for expenditures, the GFA's top three costs were for office rent, directors' allowances and donations.

Donations went to support a number of agricultural initiatives.

Included were Agri-Food Education ($150), the Maxville Western Horse Show ($100), Maxville Fair, 4H class ($500), Williamstown Fair program ($730), Plowmen's Association ($100), the Hastings County Federation ($500) and farm safety ($380).

The total amount of donations ($2,460) was down from $4,763 in 1996.

One reason for the decline was that there were no suitable candidates at local high school for the bursaries awarded by the federation.

The GFA has $300 set aside for a student at each of the three local secondary schools interested in pursuing a post-secondary education in the agriculture industry.

"This year, there were no candidates. I think there's more money in other things than farming," said Peters, with a laugh in trying to explain why no awards were given out.

Meanwhile, office rental cost tripled from $800 to $2,400.

Some of those gathered wondered if the expense was worth it but Peters said having the office was a benefit to other agricultural groups as well.

"I guess we're helping other farm groups," he said, explaining that other local agricultural organizations make use of the office. "It has been quite well used and there's room for more too."

In addition to their regular support for agricultural groups, the GFA gave $1,000 to the Junior Farmers in an effort to get the group back on its feet.

"They've done a few things and I think they can do more things as time goes on," said Peters of the group aimed at promoting agriculture among 15 to 18 year olds.

The GFA also helped counties council with environmental rezoning and has supported local farmers at environmental hearings.

As well GFA members met with Agriculture Minister Noble Villeneuve on a number of topics, most recently supporting Renfrew County farmers in their appeal for drought relief.

Peters urged local farmers to keep a close eye on candidates in the upcoming municipal elections.

"We certainly should be concerned because there's a lot of things that are going to happen," said Peters.

The GFA is trying to make that job a little easier for farmers by working with the chamber of commerce in South Glengarry on an all-candidates meeting.

Meanwhile, Martin Lang, the local representative to OFA, said he had a busy year too.

Lang said that he and his colleagues had been particularly active lobbying the government on right-to-farm legislation.

OFA didn't get everything they wanted but, Lang said, "We're pretty happy with it."

Presentations were also made by Yves Lavictoire from the Avonmore office of the Ontario Ministry of Agriculture, Food and Rural Affairs (who came in for a good bit of criticism regarding government cuts), Ben Wolpot from the provincial association, the local pork producers' association and farm safety representatives.

The GFA also chose their board of directors, which is as follows:

Charlottenburgh: Stuart Robinson, Vernon McDonald.
Kenyon: Ian Vallance, (one position remains open).
Lochiel: Robert Massie, Mark Becker.
Lancaster: John Peters, Gilles Dubeau.

The representative to the provincial association will again be Martin Lang and Robert Poirier, John Peters and Mark Becker were selected to attend the OFA convention.

Peters was again selected president.

"It's a pretty hard job to get rid of," he joked after being chosen for his third term.

Thank You

Le Cercle des Fermières d'Alexandria would like to thank our sponsors for our Apple Festival. Loeb's – 2 bushels of apples; Farm Fresh – $25 gift certificate; Viau's Ladies Wear – $20 gift certificate; Alexandria Pizzeria – $15 gift certificate; Woodstick Wines – $10 gift certificate.

Thanks to everyone who came and made this day a big success.

40-1c

Help more of your cows become top producers.

With Mycogen's Totally Managed Feedstuffs® (TMF) program, you can make both your cropping program and feeding operation more efficient. You grow more of what you feed on your own farm, and your animals utilize it more completely.

For more information on TMF silage hybrids and high-quality TMF alfalfas, see or call:

LUCIEN BÉRIAULT
(613) 347-2930
Bringing You Agriculture's Future™

Mycogen SEEDS
TMF
Solutions In The Seed

Rudy's Auction Services
Market Report
TUESDAY, SEPT. 30/97
Bull Calves 75¢ to $1.15
Heifers -95¢ to $1.28
Stockers -70¢ to $1.21
Beef Cows -55¢ to 61¢
Holstein - 36¢ to 48½¢
Bulls - 53¢ to 57¢
3693 Kenyon Dam Road Alexandria 40-1c **525-4434**

Classifieds Get Results!

NOW AT 0.0% APR

VALUE BONANZA

PERFORMANCE AT A PRICE YOU CAN AFFORD

You need equipment that works hard. Now this performance is available at exceptional savings. During October you'll get retail financing as low as 0.0% APR for 36 months on the following New Holland equipment:

- Round Balers
- Square Balers
- Spreaders
- Pull-Type Forage Harvesters
- Mower-Conditioners
- SP Windrowers
- Mowers/Rakes/ Tedders/ Windrow Inverters
- Compact Tractors
- 10S Series Tractors
- 30 Series Tractors
- 35 Series Tractors
- 40 Series Tractors
- GEMINI™ Tractors
- GENESIS™ Tractors
- High Clearance/ Narrow/Orchard
- Wide Clearance Tractors

Get it all...powerful New Holland equipment, reliable performance and, now, an even more affordable price tag. Don't miss out! These deals only last until October 31, 1997.

Financing available to qualified buyers through New Holland (Canada) Credit Company. Based on a retail contract date of October 15, 1997 with a Suggested List Price on a NH644 RDB-100 round baler of C$24,400.00. Buyer provides a C$4,880.08 Down Payment and finances the balance of C$19,519.92 at 00.00% APR. There will be 36 equal monthly payments of C$542.22 with payments beginning November 15, 1997. The total amount paid is C$24,400.00 which includes finance charges of C$0.00.

FERNAND CAMPEAU ET FILS INC.
Dalhousie Station, Que
NEW HOLLAND Credit Company
1-800-690-2737
NEW HOLLAND
Or From Lancaster 1-514-269-2737

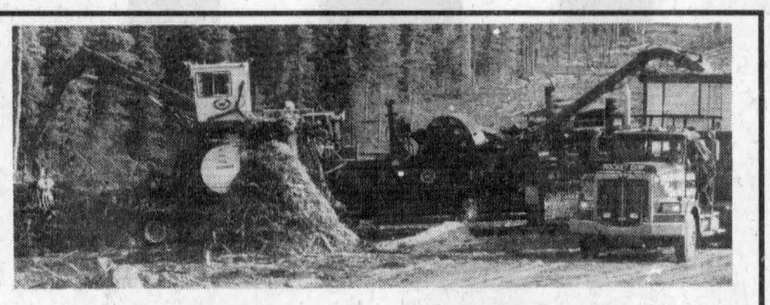

FIREWOOD FOR SALE
16' up to 20' hardwood
Minimum order of 12 bush cords
JMJ Inc. Papineauville
Daniel St. Jean
613-632-6018
25-51c

SYLVICULTURE & EXPLOITATION FORESTIÈRE INC.

VKH Vankleek Hill LIVESTOCK Exchange Ltd

MARKET REPORT - Oct. 6/97
GOOD CALVES: $0.60-$1.07
High Seller:$1.11
Gilles L'Heroux, Ste. Justine
COWS: 35¢ - 50¢
High Seller: 53.5¢
Ferme Giloriste, Mirabel
BEEF COWS: 40¢-54¢
High Seller: 55¢
Jack Leduc, St. Eugene
BULLS: 44¢-60¢
High Seller: 60.5¢
Theodore Thompson, St. Regis
STOCKERS: 60¢-$1.11
High Seller: $1.15
Richard Moore, Alexandria
SOWS: 41¢ - 42.5¢
High Seller: 43¢
Rodney Evans, VKH,
Ronald Belanger, Mirabel
HOGS: 59¢ - 66¢
High Seller: 67¢
Margaret Muise, St. Eugene
"Club Big" members this week are:
Michel Deslauries,, 1782 lbsx45.5
Gifford McNaughton, 1954 lbsx54
Ferme Cardinal et Freres, 1662 lbsx43
M.G. Proulx, 1660 lbsx38
Crooksholm Farm, 1732 lbsx41
Crooksholm Farm, 1658 lbsx48
Stefan Kunz, 1620 lbsx49
Glendalk Farm, 1664 lbsx47.5
Glendalk Farm, 1790 lbsx45
Glendalk Farm, 1695 lbsx39
Ferme Giloriste, 1848lbsx 53.3
Both bull and heifer calves were off this week with top bulls up to the $1.00 mark. Cows were steady with Taylor (U.S.) no lot averaging 45¢/lb.As fall advances stockers tended to be off this week. We hope everybody bears with us as our construction is nearly over. We will be open next holiday Monday.

Best Buys In Used Equipment



John Deere "4435" Combine, corn head, 4-rows. Tag #4346.....P.O.A.



Case IH "7220" tractor, demo, 118 hrs, 4X4, dual wheels. P.O.A. Tag. 4598



Case IH "885" tractor, 1989, 4x4, T.A. Tag #4388.....P.O.A.



Case IH "5120" tractor, 4x4, power shift, loader Case IH "510", like new, P.O.A. Tag #4587



Case IH "8580" sq. baler 46x50, '95, monitor, central tubrif. Tag #4505 P.O.A.



Miller Offset 14', 24" notched disks, like new. Tag. #4470.....P.O.A.



Overum 3-furrow plow, spring reset, semi-mounted. P.O.A. Tag #4596



MF "1085" tractor, 2 WD, cab, low hours, exc. cond. P.O.A. Tag. 4597

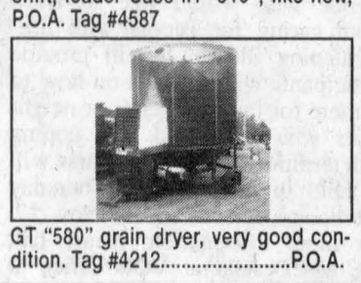

GT "580" grain dryer, very good condition. Tag #4212.....P.O.A.



Case IH "7130" tractor, 4x4, 1991, 4000 hrs., like new. Tag #4432....P.O.A.

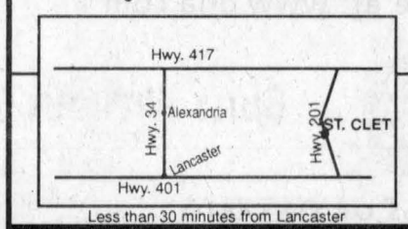

Less than 30 minutes from Lancaster

LES ÉQUIPEMENTS LAZURE ET RIENDEAU INC.

CASE

Sainte-Martine **ST-CLET** Huntingdon
514-456-3331

©1997 CASE CORPORATION
Visit us on the Internet at *http://www.casecorp.com*
Case and IH are registered trademarks of Case Corporation

Book launching set for Sunday

MAXVILLE



GORDON WINTER
527-2888

The well known author of three family history books, Athol native and now resident of Ottawa, Bob Campbell, is about to launch a fourth book.

His first three "The Campbells and Other Glengarry-Stormont and Harrington Pioneers." "The Kennedys-MacDearmids McDermids-Munros and Other Glengarry-Stormont Pioneers" and "MacDougalls-MacEwens-Stewarts-Munroes-Robertsons and Other Glengarry-Stormont Pioneers" have proven to become classics and are now out of print.

Mr. Campbell has worked with James McDonell to produce "Lords of the North" which is about the role of the MacDonalds/MacDonells and Campbells in the affairs of Scotland and Canada.

The book launching will be held in the Glengarry Curling Club here on Sunday, Oct. 12 between 2 p.m. and 6 p.m.

All those interested in learning more about the book and its possible purchase are invited to attend this event, speak with the authors and visit with some with similar interests and family connections.

* * *

Minerva Pilon and her family are especially proud of her grandson, Jason Pilon, whose parents live in Cornwall. Jason has done well at university and is now a student in the law faculty at the University of Western Ontario in London, Ont.

Blanche (Mrs. Oliver) St. Louis, Robert Street, will be 80 years old on Oct. 14 and her very attentive family is planning an open house in her honor the evening before.

Relatives and friends are invited to call on Mrs. St. Louis between the hours of 7 and 8 p.m. at her home to offer best wishes. On behalf of those unable to attend, we extend our congratulations and very best wishes to this lovely lady.

The McIntosh brothers, Donald, Ralph and Gordon and their family recently enjoyed a visit from two of their sisters. Ruth Howes came from Shellgrove near Waterdown and Grace came from Toronto.

Another of our girls who grew up here was home. Sister Phyllis Guindon, now living and working in Peterborough with her religious order, was the guest of two of her sisters, Shirley Villeneuve, St. Elmo, and Martine McDonald-Hill of the village.

Sister Phyllis has another sister here but she wasn't home.

Sylvia and Allan Douglas have been away for six weeks. They travelled to British Columbia where they visited another Guindon sister, Jean Cayer and her family and then were in Canmore, Alta. While there, daughter Anne was married to Scott Rivet and this was a very special occasion, indeed. The newly married couple is living in Ottawa and is offered our very best wishes.

Mr. and Mrs. Douglas attended the Highland Games in Canmore on the Sunday of Labor Day weekend and, naturally, compared them to ours. There were about 20 bands and the weather was cold.

We still have another Guindon sister to mention. Claire Lefebvre has been here and along the St. Lawrence for the summer and has now returned to her home in Florida.

* * *

Another candidate for the position of Maxville councillor on the new North Glengarry Council has taken out the necessary papers and wishes to announce her candidacy. She is Joanne Wensink, wife of Brian and daughter of Trudy and Walter Wilamowski.

Mrs. Wensink grew up here and is a nurse at the Manor. However, presently, she is on a special assignment at long-term care facilities in the area.

The Wensinks are living presently in a farm home south of Moose Creek near Tolmie's Corners but are planning to move to the village when Brian opens his trophy store here.

There may be new names added to the list of those interested in serving our village as councillor. We have previously indicated that Donald Cumming and Herb Holmes are running for councillor and George Currier for reeve.

Nomination day is Oct. 10 and then an all candidates' meeting is planned here for October 20. We will be voting for a new reeve, deputy reeve, councillor at large and Maxville councillor. Donald Besner, a resident of Dominionville and presently a member of the Kenyon Council is a candidate for the deputy reeve position.

There should be a large turnout for the Oct. 20 meeting. Amalgamation is supposed to lower costs of local government eventually, and it is important for us to know how the candidates plan, if elected, to bring about the amalgamation process efficiently and to reduce costs.

One glaring question involves where the office of the new municipality will be. We have an ideal building, debt free, with plenty of space, as does Lochiel Township. At the same time, there will be some who will be in favor of building or renting a facility in Alexandria. Will this make economical sense to a majority?

* * *

The October meeting of the Maxville and District Horticultural Society is scheduled for Wednesday, October 15 at 6:30 p.m. in the United Church hall, starting with a pot luck supper.

I can't recommend the guest speaker because it is going to be myself. I have been asked to speak on the feeding of the winter birds, their identification and how to attract them to your yard.

I am not an expert but will present the ideas that I have gained over the years and also be willing to share yours with the audience. You will be welcomed at this meeting.

* * *

The rainfall in our backyard during the month of September totalled 93 mm, which is approximately four inches for those who have resisted understanding the metric system.

* * *

Julie Larin, co-ordinator of the SOS activities at the Manor has two announcements. A flu clinic will be held on Oct. 22 from 1-3:30 p.m. for those wishing to have their annual flu vaccine injection. It is free for seniors and will be given in the professional services room which is next to the hair dresser.

The Diners' Club is meeting once this month and on October 22, it will be for a Halloween dinner at 5 p.m. There will be musical entertainment and Julie requires reservations a week in advance by phoning her at 527-2170, ext. 228.

* * *

The first newsletter from the public school has indicated that enrolment has climbed to more than 360 students. Included in this number are some students from the Roxmore School in Avonmore who are attending Grade 7 here for Late French Immersion. Because of the larger enrolment, Brenda Irwin has been added to the staff, mornings only, to ease the class loads in Grades 7 and 8.

The following is the school's 1997/98 staff list which does not include Mrs. Irwin, mentioned above.

Mrs. Marg Armour, principal; Mrs. Carol Ann Allen, Junior Kindergarten; Mrs. Marg Steiche, Senior Kindergarten; Mrs. Lois MacNeil, Grade 1; Mrs. Jean Doan, Grades 1/2; Mrs. Julie Papineau, Grade 2; Mrs. Karen Dixon, Grade 3; Mrs. Joan McKay, Grade 3 and 6; Mrs. Jean Doan, Grades 3/4; Mrs. Runions, Grade 4; Mrs. Kathy Lucking, Grade 5; Mrs. Cathy Roy, Grade 4/5 Music; Ms. Cindy Boszormeny, Grade 4/5; Mr. Peter Steiche, Grade 6 (also some 7 and 8 subjects); Mme. Christine Thompson, Grade 7 and 8 LFI; Mrs. Edwina Mills, Grades 7 and 8, English; Mrs. Carol Ann Allen, Grades 7 and 8 Core; Mr. David Munro, Grades 7 and 8, math, Design and Tech., Science, Student Leadership; Mrs. Joyce McIntyre, Resource; Mr. John Marjerrison, Social Adjustment; Ms. Beth Armstrong, French Grades 5/6, 6, 7/8, LFI, P.E.; Ms. Stephanie Munafo, French Grades 3, 3/4, 4, 5; Mrs. Jeanne Andre, French, Sr. Kdg., 1, 1/2, 2; Ms. Brenda Gordon, Teacher Assistant; Ms. Sherilyn Campbell, Teacher Assistant; Mrs. Debra Kelly, Teacher Assistant; Mrs. Nancy Murray, Teacher Assistant; Mrs. Judy Neville, Teacher Assistant; Ms. Tanya Flanagan, Teacher Assistant; Mr. Allan Sabourin, Custodian; Mrs. Valerie Besner, Custodian; Mrs. Monique Archambault, Secretary; Mrs. Betty McIntosh, Secretary; Mrs. Lynne McGillivray, School Nurse.

* * *

I have been receiving phone calls about hummingbirds staying around so late. The last one was on Sept. 28. One caller wondered if she should continue feeding these birds and I suggested it was alright and that the shorter days and lower temperatures would indicate to the birds when it was time to leave.

A robin was reported on Oct. 2 and the monarch butterflies are still being sighted. I doubt if they will get to Mexico.

This is the time of year when the blue jays are storing food and I am not providing many sunflower seeds to them for that reason. They don't need stored food when it is provided all winter and, besides, I somehow believe they forget where they have stored it.

D&A MacLEOD COMPANY LTD
Trustees In Bankruptcy
Serving Individuals & Businesses in Alexandria and area since 1952
FREE CONSULTATION
CALL 936-8965 FOR APPOINTMENT

MUIR'S BAKERY
Family Owned Since 1929
A Thanksgiving Tradition
Saturday, Oct. 11th Only!
8" PUMPKIN PIES 2.85 Reg. $3.75
PUMPKIN TARTS 65¢ ea.
8" CREAM PIES Chocolate, Lemon, Coconut 1.99
Please phone ahead to reserve your order
CLOSED THANKSGIVING DAY
PLUS: •Haggis •Scottish Meat Pies •Sausage Rolls •Steak and •Scones •Birthday Cakes •Empire Biscuits Kidney Pies
Enjoy light lunches served in the tea room!
EVERYTHING MADE FROM SCRATCH AND ON PREMISES
Open: Mon.-Thurs.: 9:30-6; Fri.: 10-7; Sat.: 10-5; CLOSED SUNDAY
6 Main Street South, Maxville, 527-1806
or Toll Free: 1-888-869-4999

The Glendale Restaurant
presents
THANKSGIVING DINNER WITH ALL THE TRIMMINGS
INCLUDES:
Soup or Salad
Roast Turkey
Mashed Potatoes
Baby Carrots
Herb Stuffing
Cranberry Sauce
PLUS
Pumpkin Pie or Cheesecake
9.95
Join us on the St. Lawrence River with its beautiful islands and fall colours
UPPERDECK DINING ROOM OPEN
This Friday, Saturday and Sunday, 4 p.m. - 10 p.m.
offering all the same menu
THE VIEW IS A MUST!
DON'T FORGET
Thursdays — 15¢ WINGS
Fridays — 10¢ MUSSELS
Reserve Now For Proper Seating!
Hwy. #2, Summerstown, Ontario
931-1188

S. J. McLeod PS held fundraiser

NORTH LANCASTER

Bev Poirier
347-3989

For those of you who may have noticed that last week's column appeared a little outdated, I would just like to clarify that it was actually the previous week's news, that, due to some confusion at the *News* office, had somehow been omitted. I am happy to say that we are now back on track!

* * *

In further conversation with the principal of Ste.-Therese School, it would seem that I failed to fully convey the significance of Mme. Charette's appointment as new curriculum advisor. School staff are indeed delighted at this marvellous turn of events that allows Ste.-Therese to discover first hand the ins and outs of the new school program via Mme. Charette. Mme. Prieur feels most fortunate to have Mme. Charette "on board."

* * *

Last week's column should have carried an announcement of a euchre tournament to be held in North Lancaster last weekend. Unfortunately, it too was eaten by *News* office goblins and therefore never appeared. So, to make amends, I offer you the winners of the 15 turkeys that were drawn that evening.

Twenty-five tables were played. Ladies: Dorina Theoret, Gladys Barton, Jessie Renwick, Nicole Lortie; men: Maurice O'Connor, Jean Noel Campeau, John Maville, Fernand Rozon.

There were 16 draws of 50-50 at $5 each. Sixteen winners of a turkey each were: Archie McLeod, Jennie Cameron, Lionel Dorie, John Morrison, Arlene Munro, Allan McCuaig, Murielle Poulin, Jim McDonell, Rory MacDonald, Roger Brazeau, Jack McDonell, Marcel Glaude, Alice Dubeau, Lorraine Derepentigny, Ernest Bellefeuille.

* * *

One further clarification, it was the S. J. McLeod Public School that held a fund-raiser and not the school board as was printed.

Rest assured, the students have not begun fund-raising for the school board. On Thursday of last week, the Grades 7 and 8 students participated in a "round-robin" soccer tournament in Williamstown at Char-Lan High School. Teams from St. Joseph's, Iona, Williamstown P.S., Maxville P.S., and S. J. McLeod all took part. The terrific weather helped ensure that all had a great time!

* * *

The Glen-Scott Pony Club will be holding its first official meeting of the new season on October 25. Any area "young people" interested in joining the club can do so by contacting the club's "D.C.", Doug Yates, at 347-1450.

* * *

Any Lancaster Township soccer players who still have team jerseys are asked to please return them to your team coach as soon as possible. Each jersey is quite costly and its replacement takes a large chunk out of the soccer association's operating budget. The association's executive would also like to thank all of the volunteer coaches, organizers, players and parents who helped to make this past soccer season so successful.

Palliative Care course being offered

The Victorian Order of Nurses is offering a Palliative Care Course for anyone who would like to learn about caring for people with life-threatening illness. It will provide participants with insights on how to be there for family, friends or neighbours who may need help coping with terminal illness. The course will be held in Cornwall on Thursday afternoons from Oct. 9 to Nov. 27. For more information, please call Sue MacDonald at VON office at 932-3451.

NEVER AGAIN!
"In a war, everyone suffers... we must never let it happen again."
The War Amps

This isn't just a sign. It's a promise.

This single letter of the alphabet, painted on a blue square and bolted to a roadside pole represents one of the most important promises ever made to the people of Ontario. It is a promise of quality health care to everyone.

Dramatic change is underway in our hospitals and in all aspects of our health care system. And for many reasons that can be good. Because change is necessary. But change that compromises your health care is not acceptable. And we will fight to make sure you get quality health care when you need it. Because at the heart of this single letter of the alphabet, painted on a blue square and bolted to a roadside pole is a promise that the Hospitals of Ontario are determined to protect. That too, is a promise.

Want to know more about how hospitals are changing?
Call us for a free information booklet and get involved in the future of your health care.
1-888-628-5888
Or visit our website at: www.oha.com
THE HOSPITALS OF ONTARIO

The Glengarry News
Sports
ALEXANDRIA, ONTARIO. WEDNESDAY, OCTOBER 8, 1997

Sports briefs

Char-Lan spikers win two in a row

The Char-Lan junior boys' volleyball team improved its SDG high school league match record to 2-1 by winning two games out of three from the Tagwi Warriors last Tuesday in Avonmore.

After dropping the first game 15-9, the junior Crusaders rebounded to take 15-11 and 15-12 victories in the next two sets. The game was a mirror reflection of Char-Lan's season – the Crusaders have won two matches in a row after an loss on opening day.

The Crusaders will be looking for a third consecutive victory this week against L'Héritage.

***

Tagwi prevailed in midget and senior action last Tuesday.

The midget Warriors won three straight games – 15-5, 15-8 and 15-4.

The senior contest saw the Warriors win the first two games 15-10 and 15-6 and Char-Lan pull out a 15-11 victory in the third set.

Local golf teams take SDG bronze

The Glengarry Gaels and the Char-Lan Crusaders both brought home bronze medals from the Stormont, Dundas and Glengarry high school golf team championships last month at Upper Canada Golf Course.

Char-Lan finished third in boys' competition thanks to the combined efforts of Chad MacDonell (who shot an 85), Daryl Major (87), Chris Malyon (91) and Blake Roy (106).

The Gaels – represented by Nicholas Prieur, Guillaume Ouimet, Denis Levert and Maurice Bellefeuille – were fourth in the boys' division.

In girls' competition, the Glengarry trio of Beth Baxter, Lynn Wallace and Nathalie Dicaire captured third place. Char-Lan did not enter a girls' team into the SDG tournament.

Huron hockey tourney coming

Nine hockey teams will be in action at the fourth annual Huron Junior A Tournament in Cornwall on Oct. 24-26.

The teams will be from Ontario (Smiths Falls Bears, Quinte Hawks, Kingston Voyageurs, Kanata Valley Lasers), Quebec (Levis-Lauzon Faucons) and the United States (Bridgewater Bandits, Walpole Stars, Northwood Prep, Bay State Breakers).

Games will be held at the Si Miller Arena and the Cornwall Civic Complex. Day passes for the event cost $8 while a weekend pass is available for $15.

Tapis and Art Benton open season with victories

Tapis Richard Ranger recorded a 2-0 victory over the Atlantic Hotel Storm on the opening night of the Alexandria Ladies' Sponge Puck League on Wednesday at the Billy Gebbie Arena.

Sue Stewart scored once and assisted on a Cathy Depratto marker as the defending champions put the 1997-98 season opener in the win column.

Carmelle Hagen recorded the shutout.

Playoff runner-up Art Benton blanked M and D Sports 3-0 in the other opening night game.

Sue Villeneuve was in nets for the shutout while Gino Lalonde led the offence with two goals.

Karen MacDonald scored once and assisted on one of Lalonde's tallies.

Shootout win salvages weekend for Jr. B Glens

Things were looking dismal in the second period for the Alexandria Jr. B Glens on Saturday at the Charlottenburgh Recreation Centre in Williamstown.

Less than 24 hours removed from a 7-2 home-ice loss to the Kemptville 73's, the Glens were in the process of blowing a 5-1 lead to the Char-Lan Rebels.

The Rebels came all the way back and the teams went to the third period tied 5-5, but with the momentum squarely in Char-Lan's corner.

To make matters worse for the visitors, forwards Stephane Loyer, Scott Nielsen and Cameron Lajoie were all unavailable because of injuries and/or equipment problems.

The Glens managed to shake off their sluggish play in the middle frame and Alexandria wound up taking two points from the contest.

The teams were tied 6-6 through regulation play and five minutes of overtime, but the Glens picked up a bonus point by winning the shootout tie-breaker 4-3.

Only a strong performance by Rebels' relief netminder Tom Payment prevented the Glens from claiming two points sooner. Alexandria outshot Char-Lan 14-9 in the third period and overtime.

Payment stopped 17 of 18 Alexandria shots after replacing Jason Pilon – injured with a groin pull – in the fourth minute of the second period.

Ruest scores four on the night

Red-hot Alexandria forward Yves Ruest was the obvious choice for first star on Saturday as he scored four goals, although only two will be recognized by the league's official statistician.

Ruest scored twice in regulation time, once in the best-of-five shootout round (which ended in a 3-3 tie) and once more in the first round of the sudden-death shootout.

Ruest has scored in all six games this season and he leads the club with eight goals, but he's at a loss to explain his torrid start.

"I tried to come to camp a little stronger mentally this year, but there's been a lot of luck involved in some of my goals too," said Ruest. "I just seem to be getting all the bounces right now."

Luck had little or nothing to do with Ruest's shootout goals on Saturday. Both tallies came on nearly identical shots with Ruest tucking the puck under the crossbar on the goalie's glove-hand side.

"That's all I can do in that situation. That's my move," said Ruest of his breakaway strategy. "I thought about deking on the second shot, but I saw the opening and I threw it up high again."

Ruest's second shootout goal proved to be the winner as Patrick Huffman made a blocker save on Rebels sniper Eric Fontaine on the next shot.

Kurt MacSweyn and Nicolas Besner also scored in the shootout for Alexandria, while Char-Lan got goals from Jeff Legue, Brian Laing and Jamie Wheeler.

In regulation time, the Glens got two goals from Ruest and Stephane Loyer and singles by MacSweyn and Ghislain Valade (his first of the year).

Eric Fontaine, Jonah Leroux (two goals apiece, including the game-tying goal by Leroux with 4:06 to play in regulation time), Tim O'Shea and D.J. Zaluski replied for the Rebels.

Special teams in the spotlight

The shootout capped a wild episode in the Glens-Rebels series.

Both teams were fairly well-behaved – a checking from behind penalty assessed to Char-Lan's Ian McConnell was the closest thing to a serious incident on the night – but that didn't stop referee Oscar Metcalfe from sending a steady stream of players to the penalty box.

As a result, the 12 goals scored on the night included five power-play markers, one short-handed tally and five scores with the teams playing four skaters aside.

Five-on-five hockey was merely a rumour most of the night.

The subject of refereeing didn't directly come up in the coaches' post-game comments – fines can be issued for that sort of thing – but the roller-coaster ride of momentum was mentioned in both dressing rooms.

"We had a great first period, but we fell asleep in the second," said Glens bench boss Marc Sauvé. "I thought the teams were pretty even in the third period.

"But I can't emphasize enough how important it is for us to play 60 minutes of hockey."

Sauvé says his players should have known a 5-1 lead against the Rebels wasn't necessarily safe.

"(The Rebels) never quit. You can never count them out and they showed a lot of character coming back like they did."

Char-Lan coach Jeff Carter also used the word "character" to describe his club's performance and he expressed relief to wind up picking up a point on a night when things looked bleak early.

"The Glens were on a rampage for a while in the first period," commented Carter. "They scored a couple of nice goals, but they got a couple of lucky ones too.

"I though the goal we scored late in the first period to make the score 5-2 was a big one. It gave us a lift going into the second period."

Kemptville downs Glens Friday

The tie and shootout win over the Rebels gave the Glens a virtual split of their weekend games.

On home ice Friday night, Alexandria dropped a 7-2 decision to Kemptville.

The 73's are responsible for both of the Glens' losses this season.

Troy Patterson scored a hat trick for the 73's while defenceman Dave Weagle had a pair of goals.

(Continued on page 12)

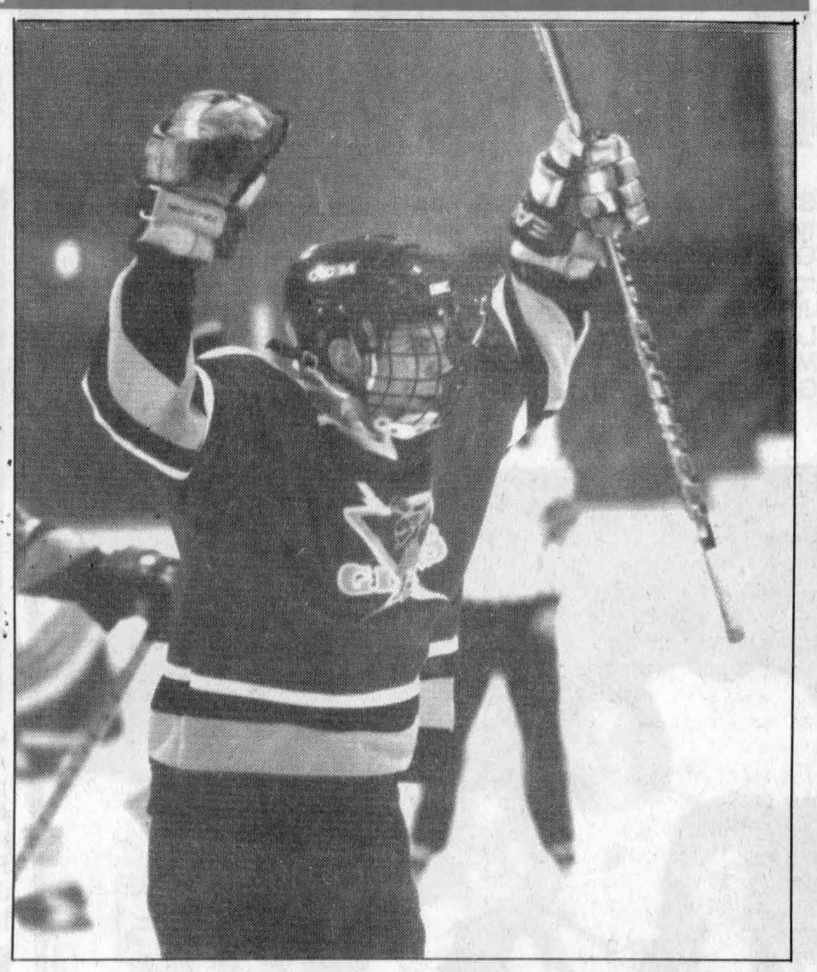

Stephane Loyer celebrates one of his two goals in Williamstown on Saturday.

O'Farrell returns to Rebels' line-up

Two points and one top scorer.

That's what the Char-Lan Jr. B Rebels gained over the weekend.

The points came courtesy of a 6-6 tie against the Alexandria Glens on Saturday night in Williamstown (see related story) and a 4-3 overtime loss in Morrisburg on Friday.

The top scorer (1996-97 edition) comes by virtue of Kevin O'Farrell's decision to return to the Rebels' fold after starting the season with the Hawkesbury Hawks of the Central Junior A Hockey League.

O'Farrell led the Rebels with 61 points (22 goals and 39 assists) last year, his first as a forward after two junior B campaigns as a defenceman.

In addition to possessing clever play-making skills and a good scoring touch, the Apple Hill native is also recognized as a good defensive player and an excellent penalty-killer.

Rebels head coach Jeff Carter says he will use O'Farrell both as a forward and a defenceman. Two other versatile Char-Lan players – Jamie Wheeler and Brian Laing – have already played both ways this season.

O'Farrell was to practice with his new/old team last night and should be in the Rebels line-up Sunday in Kemptville.

Lions victimize Rebels

The return of O'Farrell provided a needed dose of good news for the Rebels.

Char-Lan headed into the weekend with a three-game winning streak, but that came to an abrupt end in Morrisburg on Friday.

Wayne Disotell's second goal of the game with seven seconds left in overtime gave the Lions a 4-3 victory over the Rebels. It's Morrisburg's only win in six games this season.

Rob Darling and Stef Champagne also scored for the Leos.

The Rebels replied with goals by Mike Rankin, Brian Laing and Eric Fontaine.

The other bad news for Char-Lan was a groin injury to goalie Jason Pilon.

Pilon did not play Friday and had to leave Saturday's game early in the second period. He was limping noticeably in the dressing room after the game.

Pilon says the injury feels worse than the groin pull that kept him out of the Cornwall Colts line-up for two weeks last season.

Fortunately for Char-Lan, Tommy Payment has played extremely well in relief of Pilon. Payment will be the starter until Pilon is healthy enough to get back in the line-up.

Rebels notes: Despite Friday's loss, the Rebels have now earned points in five straight games... Nobody can say defenceman (for now) **Jamie Wheeler** has not been involved in the play for the Rebels. The transplanted forward has scored only once in six games, but he has assisted on 12 other goals. Wheeler had five assists in Saturday's game against Alexandria... Rugged winger **D.J. Zaluski** surpassed his goal total from last season when he netted his third marker of the year on Saturday. Zaluski scored only twice during the entire 1996-97 campaign... The Rebels' only game this week is Sunday night in Kemptville. The team's next home game isn't until next Wednesday against the Winchester Hawks.

Senior Gaels take out North Dundas

By Candace Hebert
Sports Correspondent

The Glengarry senior boys' volleyball team took two of three games from the North Dundas Devils Thursday.

It was an easy win for the Gaels during the first game has they won 15-6.

During the second game though they lost the touch, losing to the Devils 15-8.

"After winning the first game so easily, we became overconfident and the game got away from us," said team member Ghislain Valade.

"Before we realized it, they where too far ahead of us to save the game," said captain of the team, François Elie.

"In the third game we had to wake up and work. We know it's important that we win all the games possible to get into the finals," said Valade.

"We should never have let them get as big a lead has they did.," said Elie "The team played well in the first and last games. Guillaume Ouimet played really well. He set the ball so the big spikers could make some points. It wasn't one of our best games but I'm satisfied with the way we played."

A strong spike made by Rock Bourgon won the third game for the Gaels 15-4.

Midget Gaels sweep

The Glengarry Gaels midgets slaughtered the North Dundas Devils, winning all three games Thursday, 15-2, 15-6 and 15-8.

In junior division play, the Devils won two of three games from their Glengarry counterparts – 12-15, 15-2 and 16-14.

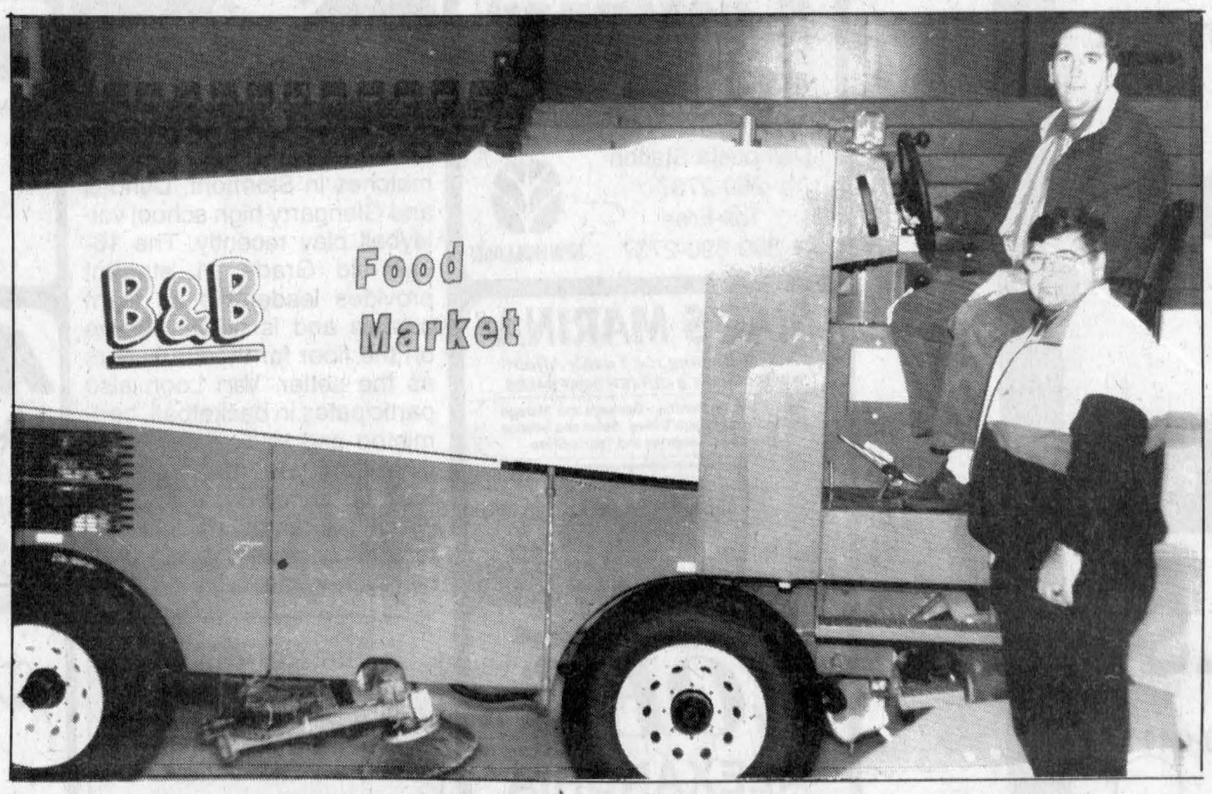

ZAMBONI MAN: The fundraising efforts of an Alexandria businessman has led to the purchase of a new Zamboni ice resurfacing machine at the Glengarry Sports Palace. Denis Brunet of B and B Market (seated on the Zamboni) will cover 75 per cent of the cost of the new machine through the sale of Nevada tickets at his Bishop St. business. Also pictured is Alexandria recreation director Mike Depratto.

Wagar scores 13 points in Char-Lan midget win

Carolyn Wagar sparked a second-half comeback as the Char-Lan midget girls' basketball team defeated Rothwell-Osnabruck 39-27 in United Counties high school action last Tuesday in Williamstown.

The Crusaders trailed by four points – 19-15 – at halftime against the Lancers, but nine points by Wagar helped turn the game in Char-Lan's favour. In fact, Wagar outscored the Lancers on her own – by a 9-7 margin – in the final two quarters.

Overall, Wagar had a game-high 13 points as the Crusaders won their second straight game to open the 1997 season.

Stacey Lafave scored eight points for the Crusaders while Angela Bruining and Katy Zeran each had 10 for R-O.

The junior Crusaders are also 2-0 following a 55-28 win over the Lancers last week.

Nineteen points by Christie Rankin and 10 by Melissa Doyle led the Char-Lan attack.

Margaret Cumming chipped in with nine points.

Teri-Lynn Antoine led the Lancers with eight points.

The Char-Lan midgets and juniors both put their unbeaten records on the line yesterday at home against the Seaway Spartans, a perennial title contender in the "A" division.

Seniors still looking for first "W"

A determined effort by Shonna Atchison wasn't enough as the senior Crusaders fell 53-48 to R-O.

Char-Lan was starting to eat away at the Lancers' 10-point lead in the fourth quarter until Atchison and her 24 points fouled out with under three minutes left in the game.

Kirsten Charbonneau and Katie Lariviere had six points apiece for the Crusaders (0-2).

The visiting Lancers were led on the scoreboard by Angela Wilson, who netted 15 points.

Soccer champs – South



SENIOR GIRLS: St. Joseph's of Alexandria defeated Iona in penalty shots to clinch the senior girls' south division championship in Glengarry Athletics soccer last week. The team members are (front row, left to right) Karen Seguin, Laura Dashney, Jennifer Quesnel, Julie St. Denis, Jeanna McCuaig, Laura Taylor, Michelle Filion, Leanne Duval, (back row) Tiffany Theoret, Mandy Taylor, Ashley Marleau, Michelle McKendrick, Amy Vander Byl, Rebecca Cardinal, Gillian McCauley and coach Alanna DaPrato-Leger.

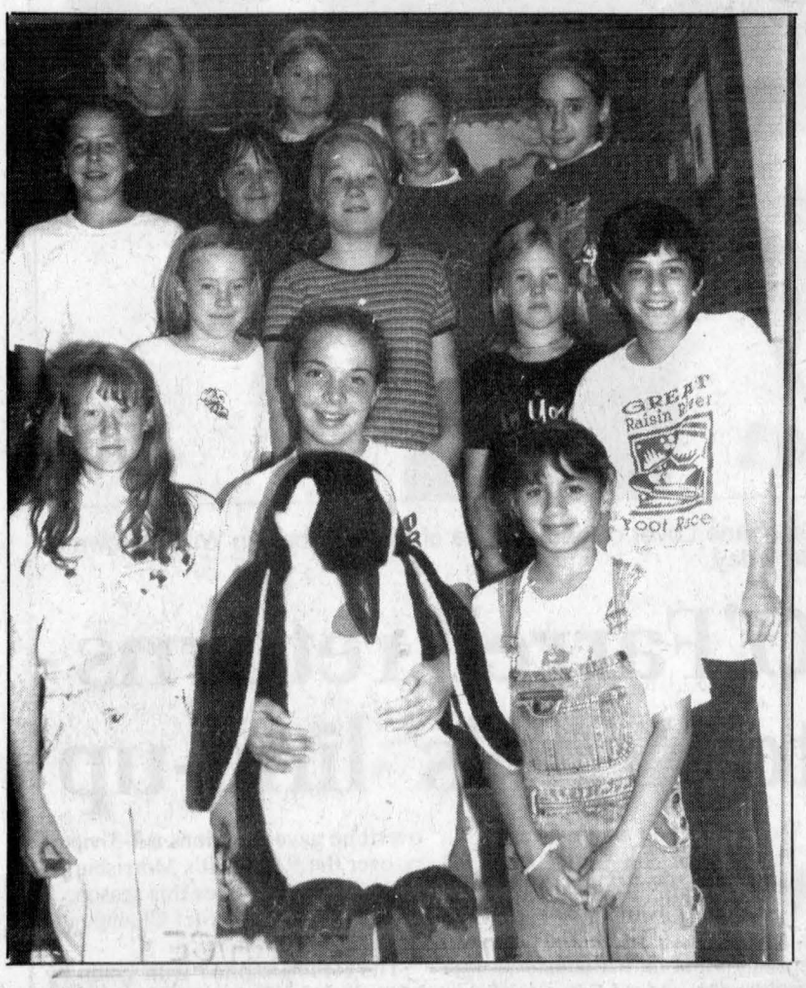

JUNIOR GIRLS: A victory over Williamstown Public School lifted Iona Academy to the junior girls' south division championship in Glengarry Athletics soccer last week. The team included (front row, left to right) Callie MacDonald, Amy Sommers, Sapphire Padron, (second row) Kelsey McLeod, Cara Martin, Connie Sloan, Alexa Winkiewicz, (third row) Hannah Humphries, Stephanie Bourbonnais, Stephanie Cleary, Kimberly Tessier, (fourth row) coach Anne Tuppert and Christin Hagen.

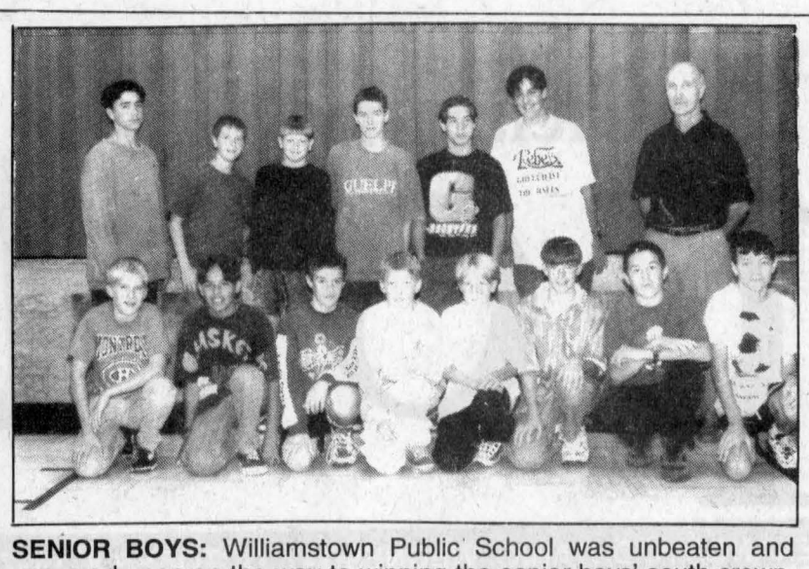

SENIOR BOYS: Williamstown Public School was unbeaten and unscored upon on the way to winning the senior boys' south crown. The team members are (front row, left to right) Douglas Winn, Phillip Hirschmann, Robert Grant, Kris Lunan, Lachlan McDonald, Bradley Flipsen, Martin Dorie, Scott MacGregor, (back row) Chris Watson, Donald MacLachlan, Brock Munro, Robb Schaefer, Justin Lalonde, Trevor Smith and coach Ainar Smiltnieks. Missing from the photo is Mike Conway.



JUNIOR BOYS: Martintown Public School claimed the Glengarry Athletics junior boys' south division soccer title last week. The members of the team included (front row, left to right) Ryan Seale, Matthew Leishman, Taylor Daigle, Scott Waldrif, David Lauzon, Jimmie Powell, Chris Mellon, (back row) coach Kieran Kennedy, Justin Redguard, Mark Montroy, Stefano Zoppas, Chris von Bornhoft, Jimmy Vander Burg and assistant coach Jesse Cameron. Missing from the photo are Laura McCorkell and Kevin Johnston.

73's beat Glens again

(Continued from page 11)

Tom Kelly and Dave Ralph rounded out the scoring for the winners.

The Glens replied with goals by Yves Ruest and Kurt MacSweyn.

The Alexandria coach says despite the lopsided final score, Friday's contest was a close one.

"The 7-2 score doesn't show the way (the Glens) played in the first half of the game."

Although down 3-2, the Glens appeared to have the edge in play when a pane of glass was knocked out of the boards midway through the second period.

It took over 20 minutes to repair the damage and the 73's seemed to benefit from the delay as they scored two quick goals after play resumed.

"That was the turning point of the game," commented Sauvé. "We were really coming on before that happened. We were all over them.

"That delay allowed the Kemptville players to regroup and recharge their batteries."

Glens notes: The in-season tryout camp for the club's three netminders theoretically came to an end this weekend. Coach **Marc Sauvé** says the team won't make an official decision about who goes and who stays until today. Despite a strong start by the Glens this season, the goaltending has been spotty. In the St. Lawrence Division, only last-place Morrisburg has given up more than the 28 goals surrendered by Alexandria. **Patrice Vaillancourt**, **Patrick Ruest** and **Patrick Huffman** are the three goalies currently fighting for a permanent roster spot... Injured forward **Cameron Lajoie** did not dress for Saturday's game. **Jean Desrochers** remains on the sidelines with a broken arm... Forward **Christian Levac** remains signed to an Alexandria junior B card, but he has not played since the opening weekend of the season. A new job makes his future availability to the Glens uncertain... The Glens will be honouring students from the Glengarry Hockey School on Sunday. School participants will be admitted to the 1:15 p.m. game against the Morrisburg Lions free of charge if accompanied by an adult... The Glens play in Winchester on Friday night.

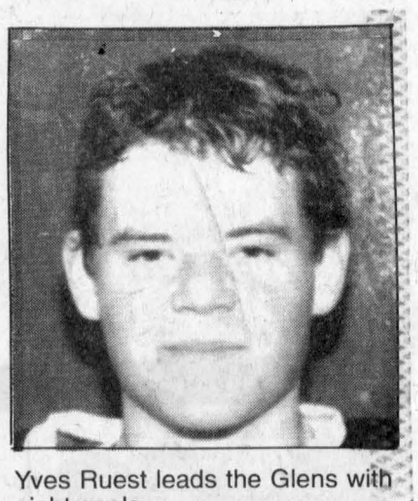

Yves Ruest leads the Glens with eight goals.

The Hub of Glengarry

Restaurant & Pub

Saturday Night in the Dining Room
From 5 p.m. to 10 p.m.

Welcome back from the yesteryears
ROD NORMAN

Come and enjoy a delightful dinner and listen to the relaxing sounds of Rod Norman, who was called "The Canadian Perry Como" by the Montreal press

THANKSGIVING SUNDAY
Enjoy our "ALL YOU CAN EAT" BRUNCH!
Served from 10 a.m. to 2 p.m.
Only 8.95
Kids under 10 years old 4.00
Kids under 5 years old FREE!

We will be closed on Thanksgiving Monday!
We apologize for any inconvenience
Main Street and Mill Square, Alexandria
Reservations Recommended (613) 525-4131



Hambleton-Smith

George Hambleton of Dalhousie Mills, Ont., is happy to announce the marriage of his son, Blake, also son of the late Marlene Hambleton, to Sandra, daughter of Gerald and Margery Smith of Cornwall, Ont. The marriage took place on Saturday, May 17, 1997 at Loyola Chapel in Montreal, Que. The couple now resides in Cornwall

Glengarry Sports Palace
ICE PROGRAM

FREE SKATING
Wednesday, Oct. 8- 5 p.m.

MOMS and TOTS
Thursday, Oct. 9
10-11:20 a.m.; 1-2 p.m.

Sunday, Oct. 12
JR. B HOCKEY
Glens vs Morrisburg
1:15 p.m.

Sunday, Oct. 12
PUBLIC SKATING
7:30 - 8:45 p.m.

Macdonald Blvd., Alexandria
525-3600

40-1d

Midget girls tie North Stars 1-1

The Cornwall Kinsmen midget girls played to a 1-1 tie against the Ottawa North Stars senior women in an exhibition hockey game on Sunday.

Tracy Virus scored for Cornwall, which is unbeaten in three pre-season games.

CANADIAN TIRE
CORRECTION NOTICE

We wish to draw your attention to the following in our "75 Years Anniversary Sale" flyer.

Page 10. Varsol, TSP cleaners, thinners, paint and varnish removers, 49-1005x. Copy reads: Save 11-25%. Should read: Save up to 24%.

We sincerely regret any inconvenience we may have caused you.

cnote340-97 zones



LINE UP SOME FUN
Pool Is Great Entertainment

CANADA BILLARD
A Quality Line of Pool Table
At An Affordable Price

Drop In and See Our Display at Your Newest Leisure Centre

ROY'S POOLS
Sales and Service Since 1956
410 Seventh Ave., Cornwall 933-0411

Glengarry Sports Corner

GIANT TIGER
ALEXANDRIA
OPEN 7 DAYS A WEEK
'TILL 9:00 PM
596 Main St. South

GLENGARRY TIRE
Sales & Service
•On The Spot Road Service•
CALL US TODAY 874-2727
CLASS "A" Mechanic on Duty
General Repairs and Wheel Alignments
Glen Robertson, Ont.

F. CAMPEAU et FILS INC.
Dalhousie Station
269-2737
Toll-Free
1-800-690-2737
NEW HOLLAND

MAC'S MARINA
"Where Boating is a Family Affair"
PRINCECRAFT & CUTTER BOAT SALES
Boat, Pontoon Rentals - Dockage and Storage
Outboard and Stern Drives, Sales and Service
Marina Accessories and Tackle Store
MERCURY OUTBOARDS
"Set the Water on Fire"
2 Miles West of Lancaster on Hwy. 2
347-2788

LOEB
ALEXANDRIA
Main Street, South

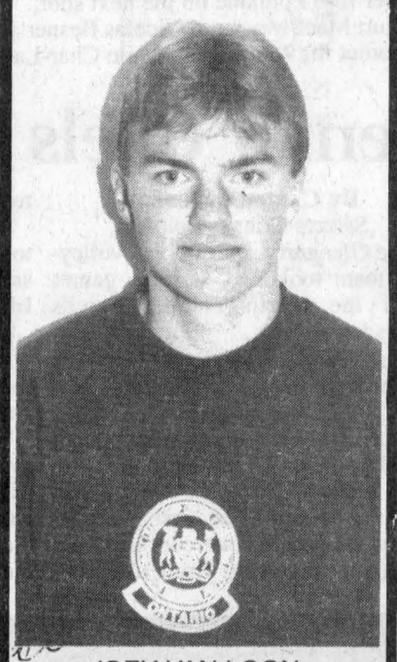

JOEY VAN LOON
The play of Joey Van Loon has helped the Char-Lan Crusaders win two consecutive matches in Stormont, Dundas and Glengarry high school volleyball play recently. The 16-year-old Grade 11 student provides leadership as team captain and is heavily active on the floor for the Crusaders as the setter. Van Loon also participates in basketball, badminton and track and field at Char-Lan. He also recently took up canoeing, a sport in which he teams up with his famous uncle – veteran paddler Corey Van Loon.

SPORTS TRIVIA
Who was the last National League team to win back-to-back World Series championships in baseball?

Larocque Meats
49 Anik St.
Alexandria
(613) 525-1818

CHEV-OLDS-GEO TITLEY ALEXANDRIA, ONT.
REMEMBER; If you don't shop Titley's, you may pay too much
525-1480

SHEPHERD'S
Glengarry's Favorite Sports Shop
83 Main St North
Alexandria
525-1402

MASSON
Insurance Brokers Ltd.
For All Your Insurance Needs
8 St. George W
Alexandria
525-1836
Your Insurance Broker Understands

CAMERONS
POOLS
FIREPLACES
KITCHENS
331 Pitt Street
Cornwall
938-9442

Soccer champs – North

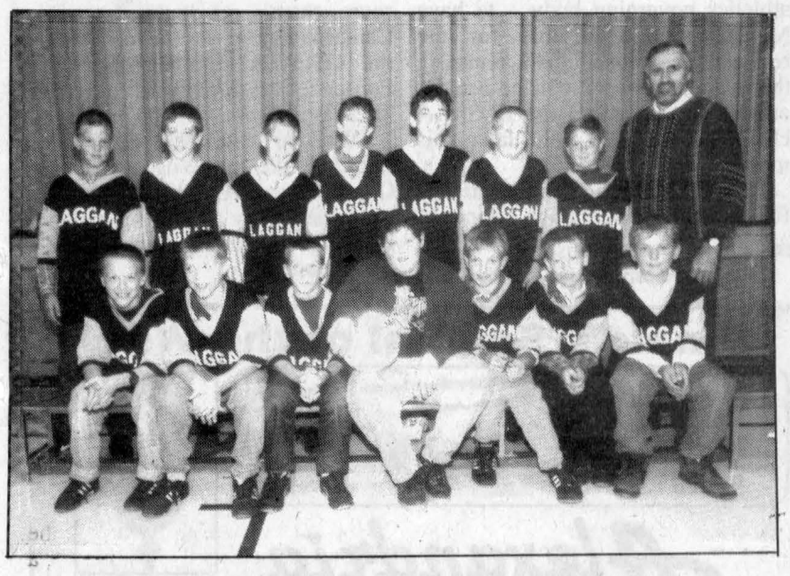

JUNIOR BOYS: Laggan won a pair of north division championships in Glengarry Athletics soccer last week. The members of the junior boys' championship team were (front row, left to right) Paul-André Sarrazin, Brad MacLeod, Mark Howes, Kevin Cameron, Paul Nixon, Matthew McKay, Chris Leach, (back row) Bobby MacNab, Matthew Thomas, Brent MacNab, Alex Chisholm, Tim Ryan, Jeff MacMillan, Alex Buhler and coach Norman Menard.



JUNIOR GIRLS: Laggan's junior girls' championship roster featured (front row, left to right) Taj Dhinsa, Bridget Trepanier, Samantha Marriott, Rachel MacPherson, Meghan Hargreaves, Melanie Hamilton, Katherine Vander Byl, Christina Turnbull, (back row) Kaitlyn MacPherson, Mary-Patricia MacKinnon, Emily MacPhee, Sarah Nugent, Natasha Arsenault, Cheryl McGregor and coach Patricia Horan.



SENIOR GIRLS: Ecole Terre des Jeunes went undefeated to win the senior girls north division soccer crown last week. The team included (front row, left to right) Daphnie Chollet, Priscille-Eve Caissy, Stephanie Lavigne, Marie-France Lajoie, Jessica Roy, Stephanie Carriere, (back row) Jennifer Overbury, coach Louise Lauzon, Tammy Nixon, Isabel Cholette, Josiane Laferriere, Leah McDonell, Josette Laferriere, Melanie Charbonneau and coach Ken Levesque. Missing is Krista-Marie Lobb. Terre des Jeunes also won the "B" championship in the junior boys' division.



SENIOR BOYS: Maxville Public School posted a record of four wins, so losses and one tie to win the senior boys' north division soccer championship at the Maxville Fairgrounds last week. The members of the winning team were (front row, left to right) Richard Henderson, Timmy Phillips, Malcolm Chisholm, Kevin Currier, George Bonkowsky, Pat Marjerrison, (back row) coach Peter Steiche, Pat Tenger, Jared Amyot, Mitchell Jackson, Zachary Sabourin, Jared Steele and Jonathan Morrison. Absent are Trevor McKay and Jon Blair.

Glens handle Hawks

The Alexandria M and D Sports midget travelling team beat the Hawkesbury Hawks twice in minor hockey exhibition action on the weekend.

On Saturday at the Billy Gebbie Arena in Alexandria, Jean-François Lafrance and Eric Leroux each scored a pair of goals in a 4-1 win by the Glens.

Alexandria completed the weekend sweep with a 5-3 victory in Hawkesbury on Sunday.

Eric Leroux repeated his Saturday performance by scoring two goals, including the game-winner late in the second period.

Ed McCorkell, Mario St. Denis and Daniel Lafrance also scored for the winners.

Big game for Sauvé

Julien Sauvé had six points to lead the Alexandria Maggie's Bar-B-Q novice travelling team to a 6-2 pre-season victory over Morrisburg on Sunday.

Sauvé scored twice and set up four other goals.

Corey Willard also had a big game for the Glens with three goals and one assist.

Marc-André Carriere scored once and Patrick Delorme had a pair of assists.

Vikes vanquish visitors

The Glengarry Gaels went oh-for-three in Stormont, Dundas and Glengarry girls' high school basketball play at General Vanier last Thursday.

The senior Gaels lost their second game to a serious SDG championship contender, dropping a 57-29 decision to the Vikings. Glengarry's previous loss was to the equally might Patriotes of La Citadelle.

The Vikes used a three-pronged attack to down the Gaels – Sherrie Gordon scored 14 points, Heather Grieve had 13 and Anuja Bharti hooped 12.

Katie Danaher led the Gaels with 12 points, Tammy MacSweyn added seven and Tina Bond chipped in with six.

Bradley breaks junior Gaels

Tracey Bradley scored 15 points to lead the junior Vikings to a 42-30 win over Glengarry.

Tammy Shearer also reached double figures for General Vanier, she scored 11 points.

Beth Depratto led the Gaels with 10 points and Carrie Howes had seven.

The Glengarry midgets remained winless on Thursday as they dropped a 21-14 decision to the Vikes.

Jamie Lazore did most of the offensive damage for General Vanier as she scored 13 points.

Andrea Carriere and Josée Hagen had four points apiece in a losing cause for Glengarry.

Crusaders tie up Panthers

The Char-Lan Crusaders earned their second point of the senior boys' high school soccer season last Thursday in Williamstown by tying the St. Joseph's Panthers 1-1.

The draw is the second in a row for the Crusaders, who lost their first two games of the season.

Scoring continues to be a problem for Char-Lan. The Crusaders have scored only two goals in four games this year.

Jason Varrin scored in a season-opening loss to La Citadelle while Derek Wereley was the Char-Lan marksman on Thursday against the Panthers.

Tie keeps junior streak alive

The junior Crusaders' three-game winning streak became a four-game unbeaten streak after a 1-1 tie against St. Joe's on Thursday.

Chris McIntyre's fifth goal of the season accounted for Char-Lan's offence.

BIG BUCK

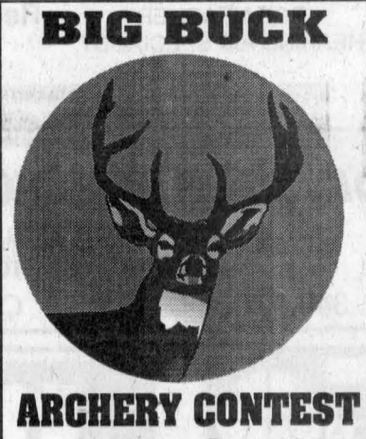

ARCHERY CONTEST
Oct. 15 to Dec. 15
Registration Deadline: Oct. 14
TERRIFIC PRIZES
For more info, call Dan at
Dan's Outdoor
PASSION
Plein Air
525-1993

Alexandria Curling Club



OPEN HOUSE
Sunday, Oct. 26, 2 to 5
Curling Clinic
Monday, Oct. 29, 7 to 10
Registration – Sue Derby, 525-0826
Opening Bonspiel
Oct. 31 and Nov. 1
Junior Registration and Clinic
Sunday, Nov. 9 at 1 p.m.

FALL SEASON RATES

Men Shareholders	$130.00
Men Non-Shareholders	$135.00
Ladies Shareholders	$120.00
Ladies Non-Shareholders	$125.00
Seniors	$105.00
Afternoon Curlers	$ 90.00
Social Members	$ 55.00
Students	$ 55.00

GST Included in price
Membership Chairperson
Joan Ryan - 347-3714

You've seen it on TV: Looks easy, doesn't it?
Come and give the game a try.

The Curling Club is open to anyone wanting to find out what curling is all about

Curling is a great way to pass away the cold winter months that lie ahead.

Did your Mom ever tell you not to throw rocks?
At the Curling club you can throw rocks anytime you want.

43-1c

Celebrate Thanksgiving Buffet Style



Come celebrate with us on this special occasion of friendship, feasting and fun

SUNDAY, OCT. 12
Turkey Buffet
With all the Trimmings
Serving from 11 a.m. to 9 p.m.
9.95
Children under 12 – 1/2 PRICE
BOOK YOUR CHRISTMAS PARTY WITH US
GREEN VALLEY BBQ RESTAURANT
Fully licensed under L.L.B.O.
Diane and Paul Mongeon
525-4894

SANDY'S
Automobile and Truck Dealer
New and Quality Pre-owned Cars and Trucks



SALES-LEASING
FAIR MARKET VALUE FOR ALL TRADES
Same Day Financing Approval
CLEAN TRADES IN STOCK
CONSIGNMENTS ACCEPTED
WATCH FOR SIGN - 4 KM EAST OF DALKEITH, ONT.
Sandy M. Knudsen, President,
1170488 Ontario Inc.
1717 County Rd. 18
Ste. Anne de Prescott, Ont. K0B 1M0
Fax (613) 674-3400 Tel: (613) 674-2200

THE NEXT GENERATION OF TELEVISION IS
HERE NOW!
The ExpressVu dish is a pizza-sized dish capable of delivering hi-quality digital Canadian and American programming.
Only $599 plus installation



making your money work

4.30% 1-Year Term GIC	5.125% 4-Year Term GIC	4.875% 3-yr. term GIC

TRUST COMPANY G.I.C. and R.R.S.P.

GUARANTEED INVESTMENT CERTIFICATES

G.I.C.'s	1 YEAR	2 YEAR	3 YEAR	4 YEAR	5 YEAR
ANNUAL	4.30%	4.45%	4.875%	5.125%	5.05%
MONTHLY	4.05%	4.15%	4.625%	4.875%	4.75%
R.R.S.P.	4.30%	4.40%	4.625%	4.875%	5.00%

RATES SUBJECT TO CHANGE

GIFFORD ASSOCIATES
A MIDLAND-WALWYN Incorporated Company
405 - 132 Second St. East.
CORNWALL
SERVING OTTAWA REGION 40 YEARS
937-0118
FREE PARKING IN OTTAWA 666 KIRKWOOD AVENUE

ExpressVu dish NETWORK CANADA
UP TO 70 VIDEO CHANNELS
And Up To 30 CD quality Music Channels
UP TO 180 CHANNELS WILL BE AVAILABLE IN 1998
TSN, RDS, DISCOVERY, TNN, ABC, CBS, NBC, FOX, TMN (movies), CNN and Weather
English or French
Programming Starter Packages From 7.95

MIRON ELECTRONIC TV
Sales and Service
Hwy. 34, Green Valley 525-4007

FALL SPECIAL
Buy A New, Unused '97 or '98 KING QUAD And Get A Freewheeling Package FREE!

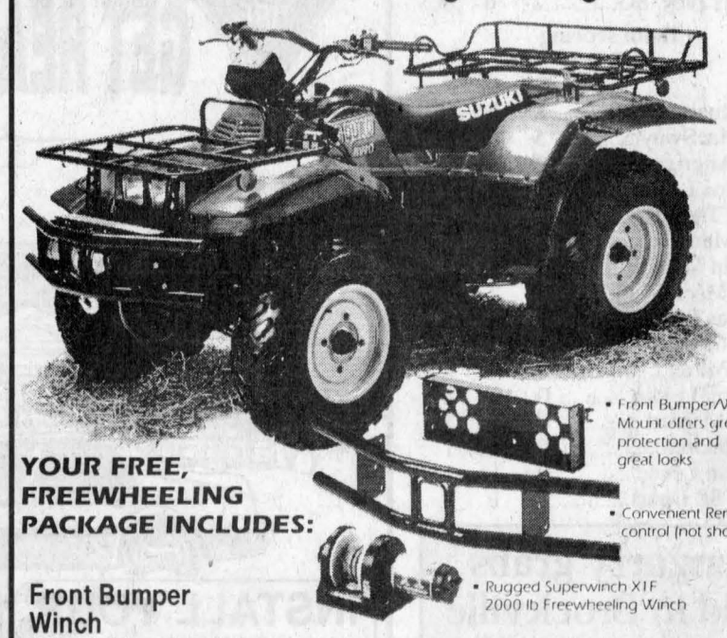

YOUR FREE, FREEWHEELING PACKAGE INCLUDES:
• Front Bumper/Winch Mount offers great protection and great looks
• Convenient Remote control (not shown)
• Rugged Superwinch X1F 2000 lb Freewheeling Winch
Front Bumper
Winch
Winch Mount
FEATURES:
• 4 wheel independent suspension
• 15 forward speeds
• 3 reverse
• 2WD, 4WD, 4WD differential lock
• large front and rear racks
• speedometer
On-The-Spot Financing
SUZUKI®
The ride you've been waiting for.™
TROTTIER SALES CENTRE
Hwy 34 South Alexandria 525-1925

CLASSIFIEDS GET RESULTS



GSL PEEWEE CHAMPS: The Char-Lan peewee boys capped a banner 1997 season by winning the Glengarry Soccer League playoff championship this summer. Char-Lan went undefeated and untied with a combined 17-0 regular season and playoff record. The team members were (front row, left to right) Addison MacDonald, Robert Grant, Kevin Larocque, Jordan Reasbeck, Brock Munro, (middle row) Justin Lalonde, Leo Dignard, Evan Koronewski, Matthew Gordon, Robb Schaefer, (back row) Ryan Major, Michael O'Farrell, Brian Danaher and coach Terry Koronewski. Missing from the photo are Leo Booyink and Marcel Booyink.

Junior soccer Gaels are unbeaten in four

The Glengarry junior boys' soccer team had little trouble extending its season-long undefeated streak on home field last Tuesday against the Cornwall Collegiate (CCVS) Golden Raiders.

Eric Nielsen scored twice – his fourth and fifth goals of the season – as the Gaels (3-0-1) pushed their Stormont, Dundas and Glengarry high school league unbeaten streak to four games with a 5-0 victory.

Ricardo Davis, Andrew McDonald and Marc Menard also scored for Glengarry.

Chris Ladouceur and Grant MacLeod each played one half in nets for the Baby Gaels and shared the shutout.

The Gaels – who have outscored their opponents by a combined total of 19-3 this season – play at North Dundas today.

Poirier rips Raiders

The senior Gaels upped their record to 3-1 with a 3-0 blanking of the Raiders last Tuesday.

Jason Poirier took care of all the Glengarry offence as he netted his third, fourth and fifth goals of the season.

Jamie Ladouceur recorded the shutout.

Glengarry senior coach Brian Filion says his young team continues to improve as the year progresses.

"We only have five players back from last year's senior team with Jonathan Hamelin, Cameron Lajoie, Jason Poirier, Ian Wilson and Ian Bratberg," Filion points out.

"A lot of the other players are coming up from junior and it takes a while for the group to come together and function as a unit, especially in this case because the players are learning a new system. The game against CCVS was a good test and the team responded and played much better."

Filion says the work of assistant coach Glen Campbell – back at Glengarry after a year at Char-Lan – is one of the reasons for the team's improvement.

"Glen has been a big help," raves Filion. "He brings up the team's intensity level when he's around. A lot of the players on the team have played against him in the (Glengarry Soccer League) and I know they have a lot of respect for him."

In addition to an able assistant, Filion is also blessed with a potent offence, something that hasn't always been the case with the Glengarry seniors in recent years.

Tim McCuaig is arguably the most dangerous of the Glengarry forwards, but his status is clouded by a knee injury and an eligibility controversy.

"It's obvious he's in a lot of pain, but he's still scored seven goals for us," said Filion. "He has unbelievable finishing ability."

The prospect of knee surgery looms over McCuaig's head, as does a sticky transfer situation.

McCuaig was a scoring machine with the Char-Lan juniors last season, but the Lancaster native transferred to Glengarry this fall. He has been permitted to play at the SDG level, but is currently barred from competing at the Eastern Ontario (EOSSAA) championships.

The Gaels can still appeal to OFSAA – the provincial high school athletics governing body – to have McCuaig ruled eligible for the regionals. Of course, that's assuming the talented forward will be healthy enough to play when the EOSSAA championships are held later this month.

Even if McCuaig isn't available, Filion feels he has enough offence to make a serious run this fall.

"We have some guys who can score, there's no doubt about that. Cameron Lajoie was the top scorer in the GSL this summer and Jason Poirier scored three goals for us (last Tuesday).

"We also have some guys in the midfield like Ian Wilson, Tim Van Overbeek and Kirk MacMillan who have the ability to score too. We're working on getting more offence from those guys."

County Scoreboard

Junior B Hockey

Standings

St. Lawrence Division

	GP	W	L	T	GF	GA	Pts
Alexandria Glens	**6**	**3**	**2**	**1**	**30**	**28**	**9**
Char-Lan Rebels	**6**	**3**	**2**	**1**	**27**	**21**	**8**
Kemptville 73's	5	3	2	0	34	22	6
Winchester Hawks	5	3	2	0	34	23	6
Morrisburg Lions	6	1	5	0	14	45	2

Rideau Division

	GP	W	L	T	GF	GA	Pts
Westport Rideaus	6	5	1	0	40	21	10
South Grenville Rangers	6	3	2	1	38	29	10
Gananoque Islanders	6	3	2	1	26	25	7
Brockville Tikis	6	2	2	2	30	30	7
Athens Aeros	6	0	6	0	20	49	0

Results

Wednesday, Oct. 1
Gananoque 4 Brockville 5 (SO)

Friday, Oct. 3
Char-Lan 3 Morrisburg 4 (OT)
Kemptville 7 **Alexandria** 2
Athens 4 Westport 8

Saturday, Oct. 4
Alexandria 7 **Char-Lan** 6 (SO)
Brockville 4 S. Grenville 3 (OT)
Morrisburg 2 Winchester 5

Sunday, Oct. 5
Winchester at Kemptville (ppd)
Westport 7 Gananoque 3
South Grenville 7 Athens 4

Top scorers (thru Sept. 30)
St. Lawrence Division

	G	A	P
Ryan Nichol, Win	8	3	11
Eric Savard, Win	4	7	11
Jeff Leonard, Win	6	3	9
Yves Ruest, Alex	**5**	**3**	**8**
Dave Weagle, Kempt	2	6	8
Josh Dixon, Kempt	5	2	7
Mike Hartman, Kempt.	4	3	7
M. Angrignon, Alex	**3**	**4**	**7**
K. MacSweyn, Alex	**3**	**4**	**7**
Dave Ralph, Kempt	3	4	7
Jamie Wheeler, C-L	**1**	**6**	**7**

Rideau Division

	G	A	P
Robert Coon, West	5	5	10
Dallas Wood, SG	3	7	10
Aaron Lewis, West	3	7	10
Chris Ferguson, Bro	4	5	9
Dan Stranberg, SG	3	6	9
Travis Nelson, SG	6	2	8
Josh Gilson, SG	4	4	8
Thomas Ivey, SG	2	6	8

Team scoring
Glens

	G	A	P
Yves Ruest	8	3	11
Kurt MacSweyn	5	5	10
Marc Angrignon	3	5	8
Stephane Loyer	5	2	7
Daniel Tremblay	1	6	7
Marc Menard	2	4	6
Ghislain Valade	1	5	6
Darcy MacDonell	3	2	5
Nicholas Besner	1	4	5
Scott Nielsen	1	3	4
Jason Poirier	0	4	4
Cameron Lajoie	0	2	2
Simon Menard	0	2	2
Jean Theoret	0	1	1
Christian Levac	0	1	1
Steven St. Denis	0	1	1

Rebels

	G	A	P
Jamie Wheeler	1	12	13
Eric Fontaine	7	2	9
Brian Laing	1	8	9
Tim O'Shea	3	4	7
Jonah Leroux	3	4	7
Jeff Legue	2	3	5
D.J. Zaluski	3	0	3
Doug Ferguson	1	2	3
Chad MacDonell	1	2	3
Alain Lapierre	1	2	3
Chris Corput	1	1	2
Mike Duffy	1	1	2
Mike Rankin	1	1	2
Tim Corput	1	0	1
Ian Main	0	1	1
Rodney Besner	0	1	1
Ian McConnell	0	1	1

Glengarry grabs gold in Brockville

Glengarry won gold in both senior and junior play at an exhibition high school tournament in Brockville on the weekend.

The senior Gaels cruised to a 5-0 record in preliminary round play on Friday before crushing Rideau 8-0 in Saturday's final.

Meanwhile, the Gaels needed an overtime goal by Luc Lanthier to edge the Thousand Islands (TISS) Pirates 2-1 in the junior final. The Pirates had forced OT with a last-minute goal in regulation time.

The Glengarry juniors had a win and two ties in the preliminary round before downing Brockville Collegiate 5-1 in a semifinal contest.

CENTRE DE FORMATION CARROUSEL

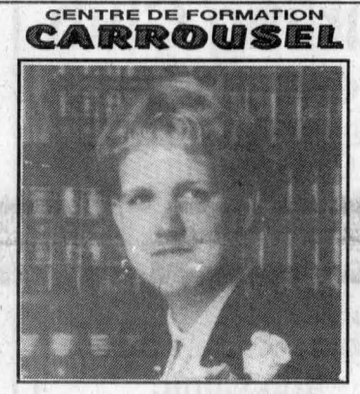

Le personnel du Centre de formation Carrousel Éco-tech félicite Lynn Vanderbyjl qui a obtenu son diplôme d'études secondaires de l'Ontario à l'ESRG le 25 juin 1997. Elle est maintenant inscrite dans un programme d'apprentissage en coiffure à Hawkesbury.

Donald's Special of the Week

'96 Lincoln Towncar Signature
Fully loaded, power moon roof, low miles
PRICED TO MOVE!

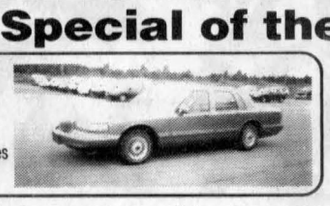



Donald Coté
Sales Rep.

Alexandria FORD-MERCURY Sales Inc.

You May Go Further But You Won't Do Any Better!
Hwy. 34 South, 38-1c Alexandria 525-3760

OF PUBLIC INTEREST
The Dental Office of Dr. Luc Leboeuf is pleased to announce he will be offering
EXTENDED HOURS on WEDNESDAY EVENINGS
Effective from October 8/97 to accommodate existing and new patients that require
LATE APPOINTMENTS
Please call for an appointment... 39-2c
809 Second St. East Cornwall **938-8484**

ROZON INSURANCE AGENCY INC.
RRIF INSURANCE
RRIF INSURANCE DESIGNED TO PROTECT AND PRESERVE THE VALUE OF *YOUR ESTATE DON'T GIVE ANY TO THE TAXMAN*
FOR MORE INFORMATION, PLEASE CALL ROZON INSURANCE AGENCY
(613) 347-7600 or 1-800-263-3186
Ask for PAT MURREE or BOB MENARD or MAC CONDIE 37-trf

HEARING TESTS IN ALEXANDRIA

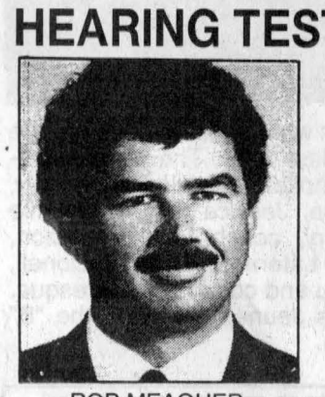

ROB MEAGHER
HEARING AID SPECIALIST
Monthly Service Clinic
Thurs., Oct. 16
at the Community Nursing Home
92 Catherine St. East
CALL TOLL FREE
1-800-267-9697
for your appointment
Registered O.H.I.P. Vendors
Supplier of leading makers of Hearing Aids.
Servicing to all makes of hearing aids.
Department of Health authorizer and vendor dispenser
DAVIDSON HEARING AID CENTRE LTD.
Hearing aids are partially funded for Ontario residents
343 McLEOD ST. OTTAWA 1-233-4374 40-1c

Cornwall Family Dental
"WHERE IRRESISTIBLE SMILES BEGIN"



OPEN SATURDAYS
613-938-7721
613-933-2000
All work done in our on site laboratory.
1073 Pitt Street
Cornwall, Ont. K6J 3S6
Bridges - Crowns Dentures - Partials Same Day Repairs
3-tfc

CANADIAN TIRE
ALEXANDRIA
GET READY FOR WINTER

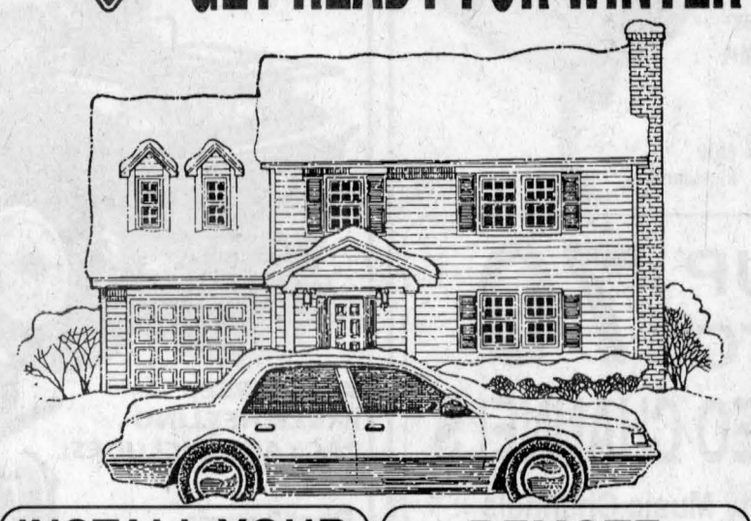

INSTALL YOUR WINTER TIRES
Only **99¢** ea.

REMOTE STARTER
99.99
Plus installation, Most Cars

HURRY! Offer Expires Oct. 31/97

CANADIAN TIRE
We reserve the right to limit quantities
31-2c
There's A Lot More To Canadian Tire For A Lot Less™
CANADIAN TIRE VISA MasterCard
ALEXANDRIA
Associate Store
Store...525-3454 Service...525-2383 Parts...525-4666



new word
COPIOUS
LARGE IN QUANTITY; ABUNDANT

Did You Know?

THE PIANO, THE COMMON ABBREVIATION OF PIANOFORTE, HAS 88 KEYS.





LABOR DAY, A HOLIDAY HONORING WORKING PEOPLE, IS OBSERVED ON THE FIRST MONDAY IN SEPTEMBER IN THE UNITED STATES, PUERTO RICO AND CANADA.

HOW THEY SAY IT IN...

ENGLISH:	HORSE
SPANISH:	CABALLO
ITALIAN:	CAVALLO
FRENCH:	CHEVAL
GERMAN:	PFERD
LATIN:	EQUUS

Back-to-School Find

There are 14 school subjects hidden throughout the scrambled puzzle below. See how many you can find and circle.
The words go horizontally and vertically, backwards and forwards.

H	E	A	L	T	H	H	O	M	E	R	S
O	E	R	U	T	A	R	E	T	I	L	A
M	A	C	A	L	C	U	M	E	L	T	R
E	L	P	R	H	Y	S	H	E	A	L	B
E	A	R	T	H	S	C	I	E	N	C	E
C	A	L	C	U	L	U	S	N	A	H	G
O	G	E	O	S	M	Y	N	G	T	E	L
N	E	S	C	I	E	R	C	L	R	M	A
O	R	C	Y	R	O	T	S	I	H	I	T
M	B	I	M	U	S	E	I	S	C	S	P
I	A	S	G	E	O	M	S	H	B	T	H
C	L	Y	G	O	L	O	I	B	R	R	U
S	I	H	M	Y	P	E	H	U	A	Y	L
P	T	P	N	L	O	G	Y	M	C	A	M
H	M	E	T	M	G	L	B	O	L	T	M
O	E	O	R	E	Y	I	I	E	I	H	Y

ALGEBRA
ART
BIOLOGY
CALCULUS
CHEMISTRY
EARTH SCIENCE
ENGLISH
GEOMETRY
GYM
HEALTH
HISTORY
HOME ECONOMICS
LITERATURE
PHYSICS

Recently, Rolande Denovan, Dalkeith, her brother Germain and his wife Lucienne Diotte, Fassifern, had some of their brothers and sisters visiting over a weekend.

They were Bernard Diotte, Pickering, Rolland Diotte, Oshawa, Diane Diotte, Vancouver,, Simone and her husband Rheal Proulx, North Gower, Annette and husband Jack Edelson, Smiths Falls.

The same weekend there was a Diotte reunion at Ste. Anne de Prescott. Although the families are not related they really enjoyed the reunion.

* * *

Congratulations and best wishes to three couples who were married over the last few weeks:

to Sheila McRae and Stephen Mitchell who were married in Carp on August 30,

to Gisele Paquette and Ronald Lapensee whose marriage was on Oct. 3.,

to Terry Arthurs and Roy Zelak whose marriage was on Oct. 4.

* * *

On Friday, Oct. 3, Rene and Wilfred Cousineau had a visit from Walter and Elaine Welden, Simcoe and Edd and Barb Cousins, Vancouver. They were on their way to an 80th birthday party for Dr. John Davis, Montreal – a brother-in-law of Elaine.

* * *

On Saturday, Oct. 4 friends and relatives of Christine Cattanach hosted a lovely bridal shower in Williamstown before Christine's forthcoming marriage. As cousins of Christine's mother, Norma (MacCrimmon) a large group of we cousins were happy to be invited.

* * *

Don't forget the Logo Contest for the "Friends of Dalkeith Library." The entries have to be received by Oct. 15, 1997.

* * *

The Rev. Eric Roy and his parishioners at St. Alexander's Church, Lochiel, have decided to change the time of regular Sunday church service to 9 a.m. So take notice and don't be late – starting this Sunday, Oct. 12.

Laggan Public School

Laggan students participated in interschool soccer tournaments last Thursday and, along with their excellent sportsmanship, managed to capture the two junior titles.

Members of the junior girls' team: Mary Patricia MacKinnon, Rachel MacPherson, Taj Dhinsa, Samantha Marriott, Bridget Trepanier, Natasha Arsenault, Melanie Hamilton, Meghan Hargreaves, Emily MacPhee, Kaitlyn MacPherson, Cheryl MacGregor, Sarah Nugent, Christina Turnbull and Katherine VanderByl won the "A" championship for the girls.

Members of the junior boys' team: Kevin Cameron, Jeff MacMillan, Chris Leach, Mark Howes, Alex Chisholm, Timothy Ryan, Paul Nixon, Brent Macnab, Bobby Macnab, Brad MacLeod, Matthew McKay, Paul-Andre Sarrazin, Alex Buhler, Matthew Thomas won the "A" championship for the boys.

Both senior teams also had a great series of games and came in second in their divisions. The senior girls lost the final game by a score of 0-1 and that was the only goal to be scored against them in all of their games.

Pamphlets are going home with students this week for our magazine sale fund raiser. It was felt that the sale of magazines would support the school board's theme for this year, "Towards Tomorrow Through Literacy." Literacy is also Laggan's theme for this year.

* * *

A new business opened in Dalkeith on Oct. 1, 1997. Thérese L'Ecuyer and Anita Hagen will operate "Tresa Studio" with hairstyling of all kinds as well as manicures and ear piercing. Their address is 1856 Dalkeith Rd., which is the home of Omer and Thérese L'Ecuyer.

* * *

Euchre results from Laggan on Sept. 25: ladies first Tena MacSweyn, second, Doris MacMaster; gents first, Jack MacDonell, second, Alex Tittley. Door prize – Annie MacLeod, 50/50 winners, Gord Sharpe, Alex Tittley, Billie Nixon, Ted Lapensee and Johnnie MacMaster. Convenors were Clara MacLeod, Christina Urquhart, Donna MacMillan and Judy MacLeod.

New business opened in Dalkeith

DALKEITH



JEAN MACLENNAN
874-2385

Sandbag League

Game played Sept. 12:

Highest double: men, Alain Piché, 10310; women, Lina Arcand, 6640.

Highest single, men, Alain Piché, 5360; women, Lina Arcand, 3600.

Highest square: men, Alain Piché, 2100; women, Johanne Cyr, 1180.

Game played Sept. 19:

Highest double, men, Rhéal Cyr, 9830; women, Ginette Dépot, 7160.

Highest single: men, Alain Piché, 5220; women, Ginette Dépot, 4300.

Highest square: men, Alain Piché, 1580; women, Ginette Dépot, 1250.

Teams position:

Les Lunettes, 8, Les 4 Sous, 7, Les 4 Jours, 7, Les Toupets, 5, Les Eclairs, 5, Les Bouches-Trous, 5, Les Road-Runners, 3, Les Chicos, 0.

* * *

On Sept. 28 a group of local people returned home from a most successful trip. Carmin and Doreen Howes, Mary and John MacLeod, Karen and John Wilson, and Kent and Marilyn MacSweyn departed for the Netherlands on Sept. 8.

Landing at Schiphol airport in Amsterdam, they were met by Beth, John and Mary's daughter, and her friend, Mike.

Having rented a van and car the group travelled north to Emmeloord to visit Mr. and Mrs. Keurentjes, Gerrard and Teeta, Helene and Jos and children, family of Wim who purchased Carmin and Doreen's farm in 1996. This lovely family arranged accommodations and bent over backwards to make everyone welcome. The group particularly enjoyed visiting the Keurentjes dairy farm. John and Mary also visited John and Anja Corstjen's farm at Ell in Limburg, the souther Netherlands. Other sojourns of interest included visits to the delightful Dutch villages of Giethoorn, Vorden, Baak, Bronkhorst, Edam, Volendam and Leiden, where they toured a windmill museum. A more solemn experience was their visit to the military museum and cemetery in Arnhem. When the group reached Noordwijkerhout, Beth took them on a tour of the large flower bulb plant where she and Mike work. The final day was spent visiting Amsterdam and all that it has to offer.

On Sat., Sept. 13 the group of eight flew to Sheffield, England and after renting two cars, journeyed to Rishworth to meet up with Helen and Dougal MacLeod, Neil and Sylvia Fraser who had just arrived in Manchester from Canada. A happy reunion ensued in the Rishworth Pub.

Now with three cars in tandem the group of 12 visited the Yorkshire Dales and Lake District before heading north on the M6 to Scotland.

All drivers quickly adapted to the right hand drive. Kent proved to be a proficient leader, the others excellent followers. As the group were now in the land of their ancestors, time and again, emotions were stirred as they visited Loch Lomond, Glencoe, Fort William, and Glenfinnan. Crossing at Mallaig, it was on up to Portree, capitol of the Isle of Skye.

The group had their evening meal in the beautiful Cuillin Hills Hotel which looks out over Portree Bay to the far Cuillen Hills mentioned in the oft sung, "Road to the Isles." As a good portion of the group were MacLeods a visit to Dunvegan Castle, seat of the MacLeod Clan, was a must. Leaving the Isle of Skye on an extremely narrow, winding route through the beautiful glens and bens they departed Skye at Kylerhea for Glenelg, ancestral location of many of the families on the Dalkeith, Ont. Glenelg road.

At Kirkhill the group attended Sunday morning service, as many attend St. Columba, Kirk Hill, at home. The congregation there were very pleased to meet with their Canadian counterparts.

A memorable night was spent in the Glengarry Castle Hotel, complete with sing-song in the drawing room, led by Doreen on the piano.

The tour continued with visits to Balmoral and Glamis castles, the Glenfiddich Distillery, Dundee and on to St. Andrew's, where the men enjoyed a round of golf while the women shopped.

Double-decker buses provided transportation in Edinburgh for historic sites and "shopping." On the last day the group headed across Scotland to Ayr where some visited Scottish farms and others went to the home of famed poet, Robbie Burns.

Finally it was time to sing, Auld Lang Syne in the Manor Park Hotel before departing for home early next morning from the Glasgow airport.

An added bonus was sunny, warm weather on 19 out of the 21 days. In the words overheard from one of the group, "The trip was outstanding!" A consensus shared by the entire group.

Apple festival winners

ALEXANDRIA NEWS

Winners at the Apple Festival held at Sacred Heart Parish hall on Sept. 27, organized by the Cercle des Fermières are as follows:

$25 prizes, Denyse Theoret, Martine Cardinal, Diane Roy and Cecile Cardinal.

Apple tree prizes went to: First, $25 gift certificate, Huguette Ranger; $20 gift certificate, Gilles Brunet; $15 gift certificate, Nicole Duval and $10 gift certificate, Madeleine Piche.

Gilles Brunet and Hilde Gravendick both won a basket of apples.

The door prize was won by Therese Charlebois, a grocery basket was won by Elise Chenier and Lucie Massie and an apple basket was won by Rachel Massia.

Other winners of various draws were: Chantal Rozon, Renee Picard, Diane Theoret, Oliane Van Dyke, Monique Paquette, Aline Menard, Benoit Lafrance, Therese Valade, Jacqueline St. Louis, Rollande Delorme, Nathalie Paquette and Melissa Theoret.

GRANT TOYOTA
GRANT NISSAN
and CORNWALL HONDA
present
Cornwall's BIGGEST IMPORT CAR SALE
3 DAYS ONLY!
Thurs., Oct. 9 to Sat., Oct. 11
OVER 100 NEW and USED CARS To Choose From
FINANCING From 2.9%
ALL PRICES CLEARLY MARKED IN THE WINDOWS
DON'T WAIT
BUY NOW!
PRICES WILL NEVER BE LOWER!
FREE PUMPKINS
COME AND SEE THE NEW...

1998 Accord

1998 Sienna

1998 Altima
HEATED TENT For Your Comfort 930-6910 or 930-6912
BLOWOUT PRICES ON ALL REMAINING '97s
All Three Dealership Sales Departments will be closed Wednesday, Oct. 8th to prepare for this event.
So Get Ready To See Us at HARVEY'S RESTAURANT Parking Lot October 9th to 11th
$500 Deposit to accompany any offer, Cash, Certified Cheque or Approved Credit Card

The Glengarry News

CLASSIFIEDS

Office Hours:
Mon. to Fri. 9 a.m. to 5 p.m.
525-2020 or Fax: 525-3824

RATES - General Classified (WORD ADS)– $4.65 for 20 words, plus 20¢ for each additional word. 75¢ discount for second insertion. Births and Found will be accepted free.

CLASSIFIED DISPLAY–Ads that contain logos and are bordered (minimum size 2") - 52¢ per agate line. (57¢ outside Glengarry County) We reserve the right to place all advertising under the appropriate classifications. (GST applicable)

Box Numbers–$15.00 per week (includes Box #)
c/o the Glengarry News, Box 10, Alexandria, Ontario K0C 1A0.

Deadline for advertising is 1 p.m., Monday.

Reach us by Modem!
gnews@glen-net.ca
All ads must be paid for in advance or by
VISA Direct Payment System

Births

WRIGHT – Bill and Natalie (nee Lapierre) are thrilled to announce the arrival of their twin boys on Sept. 23, 1997 at the General Hospital in Ottawa. Ryan was born at 5:49 p.m. weighing 5 lbs. 5 oz. and Dylan was born at 6:12 p.m. weighing 4 lbs. 5 oz. Cousins for Curtis and Joshua Lapierre and Justin and Marissa Charbonneau. Doubly proud grandparents are Bud and Jeanne Lapierre of Alexandria, and Lynn and John Wright of Leamington, (Windsor). Mrs. Lucille Levert welcomes her 14th and 15th great grandchildren.

BERGERON, Keenan Jacob. Born Sept. 1, 1997 at Ottawa Civic Hospital, weighing 7 lbs. 13 oz. Proud parents Greg Bergeron and Julie Dumont-Bergeron. Brother to Samantha, Ottawa. Grandparents are Diane Ledoux and Colette Dumont. Great grandmother Doris Ledoux, all of Alexandria.

THEORET – André and Marie-Josée (Faubert) are pleased to announce the birth of their baby boy, Pascal, born on Monday, Sept. 15, 1997 at Ottawa Montford Hospital, weighing 7 lbs. 10 ozs. A brother for Julien. Proud grandparents are Renald and Monique Theoret of Alexandria, Lucien and Carole Faubert of North Lancaster, great grandparents Donatien and Rosa Theoret of Alexandria, George Lepage and Germaine Faubert of Lancaster.

Card of Thanks

MacGREGOR – Many thanks to my family, relatives and friends, for gifts, flowers, cards and good wishes received on the occasion of my 80th birthday. Thank you to all who called and helped to make the day a special one. An extra thank you to all my family who planned the day so well.
– Verna MacGregor. 40-1p

DREIMANIS – Thirty years ago, Serge Dreimanis purchased 20 acres of land on the Glen Roy Road which we named "Cedar Hill." Here he planted trees, protected wildlife, and created a home and garden for his family. For the past 13 years in retirement, he enjoyed visiting and being involved in the Glengarry community. He would be truly honored by the support of this community during his short illness and death. We thank all friends and neighbors for their generous gifts; visits, messages, food, flowers and prayers. We greatly appreciate the wonderful home care provided by the VON nurses and the Red Cross Palliative Home-Care, and in particular for the many home visits of Dr. Jo-Ann Toop. A sincere thank you from his family,
– Betty, Alice, Michael and Anne Dreimanis.

LALONDE, Germaine – We wish to thank our friends and neighbors for their many acts of kindness and to all who shared in our sorrow at the loss of our mother. Special thanks to those who sent food at home.
– Lalonde family. 40-1p

In Memoriam

McRAE – In loving memory of a dear mother, grandmother and great grandmother, Hilda McRae who passed away Oct. 8, 1996.
Upright and just in all her ways,
Loyal and true through all her days,
Silently suffered, patiently bore,
God took her home to suffer no more,
Time takes away the edge of grief,
But memory turns back every leaf.
– Ever remembered by Elva and Herb, Wanda and Al, Alaina and Carissa Perry and Tracy, Carlina and Carmen. 40-1p

RANGER – In loving memory of a dear father, Lucien, who passed away 10 years ago, on October 11, 1987.
Time cannot stop the heartache,
Nor can it stop a tear,
Or take away the memories,
Of the one I loved so dear.
– Always remembered with love by daughter, Bernice. 40-1p

RANGER – In loving memory of a dear father and grandfather, Lucien, who passed away October 11, 1987.
The rolling stream of life rolls on,
But still the vacant chair,
Recalls the love, the voice, the smile,
Of the one who once sat there.
– Lovingly remembered, by daughter Lorraine, son-in-law Gordon, grandsons Ryan and Eric. 40-1p

McArthur Bros. & MacNeil Ltd.
FUNERAL HOMES

HOWELLS, 'Jock' Ivor Clifford Bell at the Cornwall General Hospital on October 4, after a lengthy illness.
Jock will be greatly missed by his wife Daphne; daughter Bonnie of Toronto; daughter Happy (and husband Marc Mireault) of Cobourg; and son Robb (and wife Arlene) of Port Hope. Grancher will be fondly remembered by his two grandsons Callum and Rémi Mireault.
Jock had a full and varied life. He was born in Abergavenny, Wales in 1929 and grew up in the Highlands of Scotland, and in Edinburgh. He spent 12 years in the Royal Marines Commandos, serving in the SBS in Cyprus, Malta, Hong Kong and Territories, and in the Suez Canal Conflict. Jock was a reference librarian and head of library services at the Cornwall Public Library for 28 years. He was well known for his fine woodworking skills and his enthusiasm for Scottish music, dancing, soccer and local museums.
At the family's request, there will be a private memorial service and no visitation. Friends are invited to sign a book of remembrance at McArthur Bros. & MacNeil Ltd. Funeral Home, 428 Second St. East, Cornwall, on Wed. the 8th and Thurs. the 9th from 2 to 6 p.m.
In lieu of flowers, donations may be made to the neurology unit of the Ottawa Civic Hospital in care of Dr. Pierre Bourque, whose dedication during dad's illness is greatly appreciated by the family. Deep thanks to Dr. Subhash Patel and staff of emergency and 2nd North of the Cornwall General Hospital. 40-1c

Deaths

MUNRO & MORRIS
Funeral Homes Inc.

ALEXANDRIA BRANCH
JOLY-LYMAN, JEANNETTE
Peacefully at the Valleyfield hospital on Sunday, October 5, 1997. Aged 69 years. Jeannette Joly of St. Justine, Que., beloved wife of the late Donald Lyman. Loving mother of Lise Lyman (Marcel Guay), Johanne Lyman Boyer (Jean Trottier), Richard Lyman (Claire Pilon) and Therese Lyman (Richard Sauvé) all of St. Justine, Que. Jeannette will be sadly missed by 4 grandchildren and 4 great grandchildren. Also survived by 4 brothers, 4 sisters and predeceased by 3 brothers. Daughter of the late Joseph Joly and Rose Anna Lafontine of Hawkesbury. Relatives and friends may call at Munro & Morris Funeral Home, 114 Main Street South, Alexandria from 2 to 5 p.m. and 7 to 10 p.m. on Wednesday, October 8 and 9:30 to 10:15 a.m. on Thursday. Mass of Christian burial will be held at St. Martin de Tours Roman Catholic Church, Glen Robertson on Thursday, October 9 at 11 a.m. If so desired donations to the Canadian Cancer Society would be greatly appreciated by the family. 40-1c

Coming Events

RUMMAGE sale continues at Church on the Hill basement, Kincardine St. East, Alexandria, Wednesday afternoons 1 to 4 p.m., Saturday mornings for the month of October. Large supply of National Geographic magazines. 39-4c

Parishioners of
ST. CATHERINE OF SIENNA
GREENFIELD
invite you to their
TURKEY AND HAM SUPPER
SUNDAY, OCT. 12
4 p.m. to 7 p.m.
Adults: $8
Children, 6 to 12 yrs.: $4
Children, 5 yrs. and under: Free
Everyone Welcome 39-2p

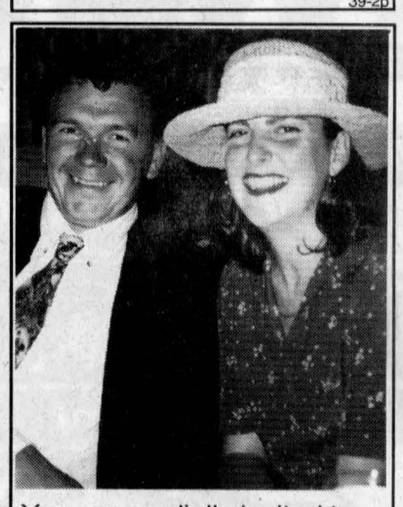

You are cordially invited to a
Wedding Reception
in honour of
RACHEL
daughter of Suzanne and Pierre Patenaude
and
RICHARD
son of Shirley and Francis Willard
SATURDAY, OCT. 11
9 p.m.
Glengarry Sports Palace
Everyone Welcome 39-2p

MARTINTOWN
Community Centre
* * *
Banquet hall available for rental
Tel: 528-4235 or 347-2411 8-tf

FRATERNITE ALEXANDRIA INC.
49 ST. PAUL, ALEXANDRIA
– ACTIVITIES –
BINGO
FRIDAY, OCT. 10
Jackpot in 6 numbers 40-1c

CHARLOTTENBURGH RECREATION CENTRE
BINGO
Every Tuesday at 7:30 p.m.
* * *
Good Hall Rental Dates Available
347-2411 40-1c

Coming Events

ST. Raphael's Parish Euchre, Sunday, Oct. 12, 8 p.m. Lunch served, everyone welcome. 40-1c

THANKSGIVING Service at East Hawkesbury United Church, at 8 p.m., October 12. Everyone welcome. 40-1p

THE Nor'westers and Loyalist Museum will be holding their annual Dessert Card Party (Bridge and Euchre) on Monday, October 20 at 1 p.m. at the Charlottenburgh Arena in Williamstown. Everyone is welcome to enjoy homemade desserts, great prizes and good hospitality. Cost $5 per person. To reserve a table call 347-2217. 40-2c

MIXED PARTY
in honour of
CAROLYN McDONELL
and
STEFAN UHR
FRIDAY, OCT. 10
Crysler Community Centre
9 p.m. to 1 a.m.
Music By D.J. Johnny B Good
Lunch Served
Everyone Welcome 40-1p

ANNUAL THANKSGIVING TURKEY SUPPER
ST. BERNARD'S PARISH
Sunday, Oct. 19
4 p.m. to 7:30 p.m.
South Plantagenet
Municipal Hall, Fournier
Adults $8; Children 6-12, $4
Everyone Welcome 40-2p

25th Wedding Anniversary
for
Elaine and Clarence ROBERTSON
Family and friends invite you to help celebrate this occasion with
BEST WISHES ONLY
SATURDAY, OCT. 11
at St. Mary's Parish Centre, Williamstown
9 p.m. - 1 a.m.
Music by Bob and Ducky
Lunch Served 40-1p

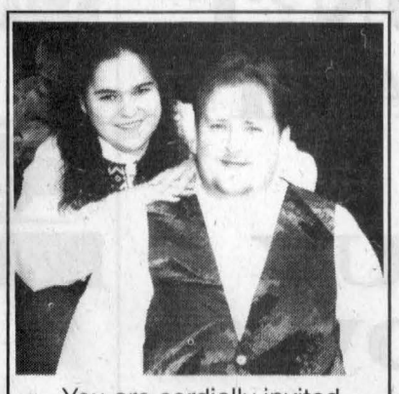

You are cordially invited to a
WEDDING RECEPTION
in honour of
MÉLANIE
daughter of Raymond and Jeannine Legault
and
YANIK
son of André and Micheline Villeneuve
FRIDAY, OCTOBER 17
9 p.m.
Glengarry Sports Palace
Everyone Welcome 40-2p

Coming Events

The children of
JOHN and JOHANNA PETERS
Lancaster, cordially invite you to a
40th Wedding Anniversary
gathering in honour of our parents on
SUNDAY, OCT. 12
at St. Joseph's Parish Hall, Lancaster from 1 p.m. to 4 p.m.
Music, light lunch and refreshments served. All friends and neighbours welcome 39-2p

GLENGARRY SPORTS PALACE
Tel: 525-3600
BINGO
THURSDAY, OCT. 9
7:30 p.m.
Admission $20
11 games at $50
8 games at $100
1 game at $1,000
1 BONANZA 60/40
4 SPECIALS 50/50 40-1c



You are cordially invited to a
WEDDING RECEPTION
in honour of
CAROLE
daughter of Robert and Monique Poirier
and
DENIS
son of Leonard and Aline Chevrier
SATURDAY, OCTOBER 11
9 p.m.
Sacred Heart Parish Hall
(Main and Lochiel St., Alexandria)
Music by Jean Seguin
Lunch will be served
Everyone Welcome 40-1p

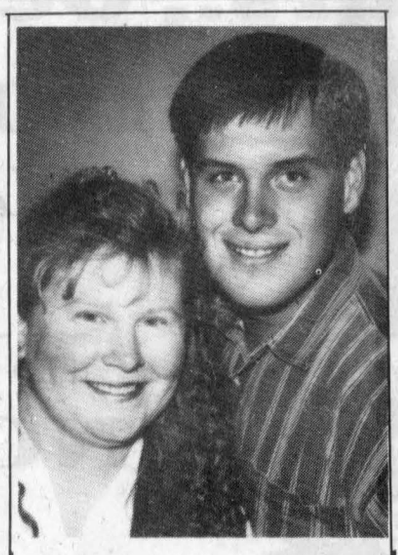

WEDDING RECEPTION
in honour of
RENÉE PRIMEAU
daughter of
Leo and Laurette Primeau
and
CHAD WARDEN
son of
Verna and Jimmy Warden
FRIDAY, OCTOBER 10
Murphy's Inn, 9 p.m. to 1 a.m.
Music by D.J.
Lunch Served
Everyone Welcome 40-1p

Coming Events

You are cordially invited to a
WEDDING RECEPTION
in honour of
CHRISTIANE
daughter of
Mr. Winston Major and the late Mrs. Denise Ouimet
and
DANIEL
son of
Suzanne and Robert Marleau
SATURDAY, OCT. 11
9 p.m. to 1 a.m.
Knights of Columbus
205 Amelia Street, Cornwall
Lunch Served
Everyone Welcome 40-1p

TURKEY SUPPER
Maxville United Church
Saturday, Oct. 18
4:30 - 7:00 p.m.
Adults: $8.00
Children 6-12: $4.00 40-1p



The Children of
ROLLANDE and EVARISTE DECOEUR
cordially invite you to a
50th WEDDING ANNIVERSARY
gathering in honour of our parents on
SATURDAY, OCT. 18
at Alexandria Sports Palace
9 a.m. to 1 a.m.
Everyone Welcome 40-2p

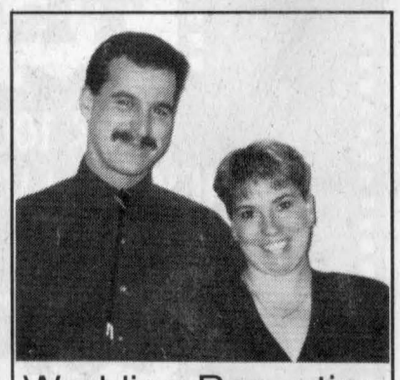

Wedding Reception
in honour of
TAMARA MacPHERSON
daughter of Donald and Susan MacPherson
and
RICHARD LEROUX
son of Lucien and Blanche Leroux
FRIDAY, OCT. 10
Glengarry Sports Palace
Music by MYSTIC
Lunch Served
Everyone Welcome 40-1p

WEDDING RECEPTION
in honour of
RENÉE PRIMEAU
daughter of
Leo and Laurette Primeau
and
CHAD WARDEN
son of
Verna and Jimmy Warden
FRIDAY, OCTOBER 10
Murphy's Inn, 9 p.m. to 1 a.m.
Music by D.J.
Lunch Served
Everyone Welcome 40-1p

Lost & Found

LOST: 1-1/2-year-old, neutered, beige cat, First of Kenyon, Oct. 1-2, answers to Toby. Tel. 525-2813. 40-2p

Courses

MUSIC lessons for violin, viola, cello, piano or recorder. Call Audrey Sarrazin (Mus. Bac.) at 874-2969 or 874-2247. Also available, music for special occasions such as weddings, etc. 11-tf

FOR individuals or groups, interested in learning oil or acrylic painting. Also drawing lessons in charcoal or pen and ink. Tel. 347-1120.

TALENT CLASSES
Alexandria and Cornwall
beginning Monday Oct. 6
in
modelling/acting; dance; guitar; voice/singing
for children and adults.
For further info, call
KRISTLYNE'S TALENT AGENCY 39-2c
525-9967 or 938-0187

Coming Events

PIT STOP TAVERN
(Formerly Chez Paul)
DALHOUSIE, QUE. (514) 269-2352
Thanksgiving Day,
Sun. Oct. 12
CRASH
Music by
SHOCK TO THE SYSTEM 40-1c

GLENGARRY CURLING CLUB
WINE & CHEESE
REGISTRATION NIGHT
THURSDAY, OCT. 16
7 p.m. to 9 p.m.
at the Glengarry Curling Club
Maxville, Ont.
Registration Fees:
Adults $135 Early Bird
($150 Regular)
Juniors $35 -Recreational;
$50 - competitive
Everyone Welcome! 40-2c

WESTERN HARVEST DANCE
Wedding Reception
in honour of
BRIAN and FRAN McNAUGHTON
SATURDAY, OCT. 11
at
St. Bernardin Hall, Caledonia
CMT
(Country Music Television)
Video Entertainment
Kids Welcome
Casual Dress 39-2p

The Hub of Glengarry
Restaurant & Pub
SATURDAY, OCT. 11
in the Dining Room
from 5 to 10 p.m.
Welcome back from the yester years
ROD NORMAN
* * *
THANKSGIVING SUNDAY
Enjoy our "all you can eat" Brunch
Served from 10 a.m. to 2 p.m.
ONLY $8.95
Kids under 10 yrs. old: $4
Kids under 5 yrs. old: FREE
* * *
We will be CLOSED on THANKSGIVING MONDAY
We apologize for any inconvenience.
* * *
Mill Square and Main St., Alexandria
Reservations Recommended:
525-4131

La Montée d'Elle
Centre de ressources en violence familiale de S.D.&G. Inc.
R.R. 3, Alexandria (Ontario) K0C 1A0

4IÈME ASSEMBLÉE GÉNÉRALE ANNUELLE DE
LA MONTÉE D'ELLE
CENTRE DE RESSOURCES EN VIOLENCE FAMILIALE DE S.D. & G. INC.

Vendredi, le 17 octobre 1997
à 19 h
au Centre culturel Les 3 P'tits Points...
280, Boul. Industriel
Alexandria

BIENVENUE À TOUS
Cartes de membre en vente au coût de 2,00$
R.S.V.P. avant le 13 octobre 1997 à 15 h
auprès de Sylvie Ménard ou Madeleine Paradis au
(613) 525-5338
MERCI! 40-2c

Seniors Connection Group
invites
Community Seniors, Volunteers, Caregivers and Staff
to
"HUMAN RELATIONSHIPS"
Presentation by *Sue McGarvie,* Relationship Therapist
THURSDAY, OCTOBER 16th
1:30 - 3:30
Maxville Manor
For Advance Registration, call: 527-2170 ext. 228
Fee: $3.00 40-1c

Maxville & District Sports Complex



Osie F. Villeneuve Arena
Maxville **527-2705 or 527-5659**
Wed., Oct. 8 (9 a.m. - 8 p.m.) and Thurs., Oct. 9 (9 a.m. - 4 p.m.)
WAR VETERANS RUMMAGE SALE
Let our courteous, experienced staff help plan your special event with suggestions for caterers, flowers, decorations, table set-ups, etc.
Choice of Round and/or Rectangular Tables
Licensed by L.L.B.O. REFUNDABLE HALL DEPOSIT
PHOTO I.D. REQUIRED
AIR CONDITIONED BANQUET HALL 40-1c

Entertainment

BOB'S HOTEL
Dalhousie, Que. 269-2770
Friday, Oct. 10
FREE JUKEBOX
Don't Forget Our
THANKSGIVING DAY
CRASH
Sunday, Oct. 12
Music by
JAKE AT WORK
EVERY WEDNESDAY
FREE POOL, $1 DRAFT
Our hall and facilities are available free of charge for all occasions. Book now!
I.D. a MUST at all times 40-1c

WEE CEILIDH
PUB AND RESTAURANT
LLBO Licensed
Saturday, Oct. 11
MIKE McANANY
THANKSGIVING DINNER
Saturday, 5 to 9 p.m.
Sunday, Noon to 9 p.m.
Dessert and Coffee 8.95
Reservations - 347-1977
HALLOWEEN PARTY
FRIDAY, OCT. 31
BOB & DUCKY
Prizes!!!
Try Our Evening MUNCHY MENU
Enjoy Our Menu
A TASTE OF SCOTLAND
Great selection of Canadian and Celtic dishes
LUNCHEON SPECIALS DAILY
Try our succulent English Style
FISH and CHIPS
Military Rd., Lancaster
347-1977 40-1c

Bonnie Glen
Hwy #43 West of Alexandria
For hall rental information, call
525-3078 or 525-4706
Saturday, Oct. 11
WEDDING RECEPTION
in honour of LOUISE McKINLEY and DON MASSIA
EVERYONE WELCOME
* * *
Sunday, Oct. 12
THANKSGIVING DAY TURKEY SUPPER BUFFET
Organ music provided throughout the meal by JAMES NIXON. 2 seatings: 4:30 p.m. and 7:00 p.m. Have a large group? Reserve by Oct. 7 to guarantee your reservations. $11.99 tax incl. for adults;. $5.99 tax incl., 10 and under. Call 525-3078 or 525-4706 for more information or reservations.
* * *
Saturday, Oct. 18
OKTOBERFEST NIGHT with KIND "A" KLASSY STEPPERS
("Home Grown Café" winners, 1st in Lanark Competition)
2 shows: 9:00 p.m. and 10:15 p.m.
Music by Sylvester and The Clansmen
PLUS: OKTOBERFEST BUFFET from 7 - 8:30 p.m. featuring Oktoberfest Sausage and Sauerkraut, Baked Beans, Potatoes and Much More. Door Prizes!
Dinner and dance; $12.00.
Dance only: $5.00 40-1c

THE ATLANTIC
EST. 1882
SERVING GLENGARRIANS SINCE 1882
At the station in Alexandria
THE ORIGINAL
Thirsty Thursday
Every Thursday Night
GREAT PRICES
GREAT D.J. MUSIC
with Jake At Work
THANKSGIVING WEEKEND
Friday, Oct. 10
MAHONES
Sunday, Oct. 12
BRANDY and PORT
CATCH ALL THE NFL and NHL ACTION ON OUR BIG SCREEN
(Every Game Available)
Coming Friday, Oct. 17
NEIL and SCOTT
of
HADRIAN'S WALL
NEW ON MONDAYS
1/2 PRICE
ON ALL MENU ITEMS
6 p.m. to 11 p.m.
WEDNESDAY IS WING NIGHT 20¢ ea.
Open until 2 a.m.
OPEN SUNDAYS 40-1c

Entertainment

Johnny Mac's TAVERN
Martintown, Ont. 528-4233
Friday, Oct. 10
HEATHER DARLING
Sunday, Oct. 12
Thanksgiving Special
BOB and DUCKY
Music from 5 p.m.
SHUFFLEBOARD LEAGUE
Starts Thursday, Oct. 9
Teams of 4 players - Register Now!
Friday, Oct. 31
Halloween Costume Party
Prizes
WINGS and THINGS
EVERY WEDNESDAY
40-1c

Heritage Room
Heritage Golf and Country Club
Hwy 2 west of Lancaster - 347-3738
Now Serving from 10 a.m. to 2 p.m.
SUNDAY BRUNCH 6.95
THURSDAY NIGHT SPECIAL
T-BONE STEAK 7.95
FRIDAY NIGHT IS FISH NIGHT
BACK AGAIN !!
SATURDAY NIGHT
ALL YOU CAN EAT ROAST BEEF 9.95
Dining Room
OPEN
Thursday - Sunday after 5 p.m.
Reservations a must! 40-1c

Chieftain Restaurant and Dining Lounge
4 Main Street, Maxville
527-1717
Fully Licenced Dining Room
SPECIALIZING IN ITALIAN FOOD, SEAFOOD, STEAK and CHICKEN
Daily Specials - Take-out Available
BOOK YOUR CHRISTMAS PARTY NOW!
Private Room available for Special Events or Business Meetings
* * *
Friday, October 3rd and Every Friday
from 5 p.m. - 8 p.m.
ROAST BEEF BUFFET
Includes salad bar, roast beef, potatoes, vegetables, lasagne, wings, dessert and coffee or tea
Only 10.95
* * *
Join us for our
THANKSGIVING BUFFET SUPPER
Saturday, October 11
5 p.m. - 8 p.m.
Includes turkey, dressing, potatoes, vegetables, cranberries, special desserts
Only 10.95
Children under 12 years, half price
RESERVATIONS RECOMMENDED 39-2c

GET THE EDGE
in Summerstown
Sunday, Oct. 12
THANKSGIVING DINNER 10.95
Turkey with all the Trimmings
Serving from noon
Friday, Oct. 31
HALLOWEEN DANCE
Live Entertainment
Prizes for Best Costumes
Saturday, Nov. 15
BARN DANCE
Music by
WORKIN' KIND
DART LEAGUE
Every Wed. - 8 p.m.
WINGY WEDNESDAYS
Wings 25¢ ea.
Book Your Christmas Party With Us!
Banquet/Reception Hall
available for special occasions
Call Cliff Parsons for details
The New EDGEWATER Restaurant

Hwy. 2, Summerstown
931-3341 39-2c

Articles for Sale

WANTED: Large goose or turkey feathers. Call Sue at 525-2020 38-3p

POOL tables and accessories for sale. Delivery and installation available. Roy's Pools, 410 Seventh St. W., Cornwall. 933-0411. 11-tf

WANTED: Pair of men's goalie skates, size 12. Tel. 525-3303 afternoon or evening. 36-5nc

PAY cash and save! Discount of 5% on all purchases of $1,000 and more. Doors masonite: 7.99, lauan: 12.99, colonial: 16.99, steel: 29.95, pre-hung: 95.95. Hardwood flooring: 1.09 ft., select "stain": 1.69 ft., pre-varnished: 2.29 ft., pre-varnished parquet: 1.29 ft. Aspenite 3/8: 4.09, 3/4: 5.99. Asphalt shingles: 8.69. Paneling: 5.49, pine: 5.49. ceramic 6"x6": .17, 12"x12": 1.09. Insulation R20: 12.59, R12: 13.79. Material with imperfection... come and see, you will save up to 50%! Effective Sept. 30 to Oct. 11, '97. Closed Sunday and Monday. Matériaux À Bas Prix Lachute, 514-562-8501. 39-2c

Misc. Sales

YARD sale, Saturday and Sunday, Oct. 11 and 12, 23 Victoria St. W., Alexandria, 9 a.m. to 4 p.m. Kid's Skidoo suits, winter clothing, ceramics, dolls and crafts and much more. 40-1p

YARD SALE
Sat., Sun. and Mon.
OCTOBER 11, 12, 13
on Glen Robertson Rd., east of Alexandria, Civic # 21190.
Jean-Yves Jeaurond
Some antiques, electric stove, refrigerator, dishwasher, ash kitchen set (with dish cupboard), pool table, desks, microwave, couch (sofa), dishes, and many more items. 40-1p

Entertainment

CREG QUAY
FALL/WINTER HOURS
Monday-Tuesday CLOSED
Wednesday-Thursday 11 a.m.-8 p.m.
Friday-Saturday 11 a.m.-9 p.m.
Sunday 11 a.m.-8 p.m.
DON'T MISS OUT!!! RESERVE YOUR TICKETS FOR:
FRIDAY, OCT. 10th
AMAZING OKTOBERFEST CELEBRATION
Delicious 4-Course German Menu
Festive Music and Dancing with:
"THE CONTINENTAL QUARTET"
$35.00 per person
FRIDAY, OCT. 26th
4th ALZHEIMER'S MURDER MYSTERY
Enjoy a hysterical evening of mystery, suspense, fine food and a chance to win!
$45.00 per person
(Choice of an 8 oz. Chicken Breast with raspberry sauce or Prime Rib Dinner)
For Information, Please Call
(613) 347-2705 40-1c
Just off the South Service Road in Lancaster

THE ORIGINAL Champions ROADHOUSE
Starting This Wednesday
and every Wednesday following
MONTREAL STYLE
SMOKED MEAT
Oct. 9
BLOW-OUT THURSDAY NIGHTS
ALSO
20-ITEM BUFFET
All-You-Can-Eat
5 p.m. - 7 p.m.
4.95
Buffet runs Thursday through Sunday
Saturday, Oct. 11
Fundraiser for
JR. 'B' GLENS
ROCK N' ROLL NIGHT
Hockey Skills Shoot-Out Contest
Prizes to be won
Sponsored by M&D Boisvenue Sports and Shepherd Motors
Sunday, Oct. 12
THANKSGIVING BUFFET
All-You-Can-Eat
Serving 5 to 7 p.m.
4.95
Saturday, Oct. 18
FIRE N' ICE
Friday and Saturday
Oct. 24 and 25
a Night of Bob Marley with
EXODUS
Friday, Oct. 31
HALLOWEEN PARTY
SUNDAYS
MONSTER WINGS 25¢ ea.
I.D. Required
103 Main St. North, Alexandria
525-2128 40-1c

Articles for Sale

ASSORTMENT of hard and soft wood, maple, cherry, pine, butternut and ash, 1-1/8" thick random widths. Also Woods 18 cu. ft. freezer in excellent condition. Tel. 347-1092. 39-2p

SHEBURNE fireplace insert $450. Tel. 347-2935 Glen Laird Farms. 39-3p

NEW garden shed 8x10 with vinyl siding, $950; children's playhouse 6x8, $550. Delivered. Tel. 874-2333. 39-2p

AIRTIGHT wood stove, 90,000 BTU. Tel. 874-2140. 39-2p

2 UTILITY trailers; 2 fishing boats with motor and trailer; 2, 3-wheelers; compressor, 2 h.p.; 20 gal. tank. Tel. 525-4129. 39-2p

WOOD stove for sale, Fisher model. Tel. 527-3028. 39-2c

MAINLY sage green Indian carpet, 100% pure wool, excellent condition, 8'10"x12'1", excluding fringe, $800. Tel. 678-2912. 39-4p

FOR sale or trade, new generator Honda, will exchange for riding lawn tractor. Tel. 874-2772. 39-2nc

DINING room set, excellent quality, 9 pieces, French provincial. Tel. 347-7764. 40-1p

STATIONARY bicycle and rowing machine, like new, $150 for both. Tel. 347-7660. 40-1p

KITCHEN island 2'x6' with lunch counter, birch, $200. Tel. 874-2789. 40-1p

5 h.p. tractor with 5 h.p. tag-along mower, $200; 4-13" rims fits Horizon, Honda, etc., $20 each; Bunk beds, headboard w/built-in reading lights, $50; 4-14" Chrysler rims w/all season radial tires, $200. Tel. 525-4025. 40-1p

HAIRDRESSER mounted hair dryer, also a hairdresser's reception desk; one 16" color TV. Tel. 525-3603. 40-1c

HEAVY DUTY WOODSTOVE
36" long x 20" wide
Opening for door is 15x15
Tel: 525-4377 or 525-3691 40-3p

HOUSE KITS

#201, 26X36, 2 bedrooms	$15,495
#202, 26x42, 3 bedrooms	$17,395
#203, 26x42, 3 bedrooms	$19,595
#203A, 26x60, 3 bedrooms, garage	$23,860
#204, 26x42, 3 bedrooms	$21,045
#205, 26x50, 3 bedrooms	$19,990
#206, 28x60, 2 bedrooms, garage	$26,645
#207, 30x60, 3 bedrooms, garage	$29,260
#208, 32x58, 5 bedrooms, 2 storeys garage	$47,000
#209, 24x30, garage kit.	$ 6,330
#210, 26x44, 2 bedrooms	$20,745
#211, 30x66, 2 bedrooms, garage	$25,860
#212A, 35x40-4", 2 bedrooms	$25,350
#214, 24x24, 1 bedroom chalet	$10,240

NOTE: 2x6 framing, 6" and 8" insulation, vinyl siding, windows and doors, etc.
For further information please call 1-800-561-0618 (Qc. and Ont.) or 1-800-363-5381 (USA)
D.N. RACINE INC.
2899 River Road, Athelstan, Quebec J0S 1A0 38-6c

Vehicles for Sale

1985 OLDS CALAIS, V-6, 2-door, sunroof. Reduced to $750. Call Roger at (514) 269-2798. 27-tf

1995 Honda TRX300, 4x4. Mechanically A-1, new tires, racks. $3,495. Shepherd Motors, 525-1402. 40-2c

1988 Signature Lincoln Town Car, fully loaded, excellent condition. Tel. 525-4377 or 525-3691. 39-3p

1995 Ski-Doo Formula S/S, 670 cc. Great condition. Only $4,995. Shepherd Motors, 525-1402. 40-2c

1975 GMC pick-up for sale, $600. Tel. 347-1546. 39-1p

1995 Yamaha Phazer snowmobile, only 2,400 kms, mint condition, elec. start, $4,250, Shepherd Motors, 525-1402. 40-2c

VEHICLES for sale, new or used, no established credit. On a pension, limited income, bankrupt or starting new business. Yes we can help. No banks or finance companies. Established over 12 years ago. We are the professionals. Car-O-Line Autos, 613-448-2488. 39-tf

1993 Ski-Doo Elan 250, very good condition, ideal hunters sled. Only $1,850. Shepherd Motors, 525-1402. 40-2c

1992 MPV MAZDA van, very clean, asking $10,000 firm. Tel. 527-2064. 39-2p

1997 Ski-Doo GT 583. Full equipped, only 2,900 kms. $6,495. Warranty available. Shepherd Motors, 525-1402. 40-2c

1995 Polaris 650 Touring Snowmobile, electric start, reverse, long track, $5,500. Tel. 525-5283 after 6 p.m. 40-2p

1993 Ski-Doo Mach 1, 670 cc, reverse gear, excellent condition, only $3,995. Shepherd Motors, 525-1402. 40-2c

1989 Jeep Laredo, 4x4; standard, 1 owner, mechanically sound, safetied, 240,000 kms.; asking $4,500. Tel. 613-673-1767. 40-1p

ONLY two left! New 1997 Honda TRX400 4x4 ATVs. Clearance priced to make room for the '98s. Only $6,995. Shepherd Motors, 525-1402. 40-2c

1996 PONTIAC Sunfire, black with grey interior, 61,000 kms., $12,800. Tel. 525-1568 after 6 p.m. 40-1p

1984 HONDA Accord 4-door automatic for parts. Rusted out. Motor, transmission many other parts good, $300 o.b.o. Tel. 525-1763. 40-1c

1992 MERCURY Topaz, GS; 4-door, air, auto, cruise, tilt, delayed wipers, trailer hitch, 135,000 kms., oiled every fall, $4,000 o.b.o. Tel. 613-527-1863. 40-1p

1974 YAMAHA 350 RD excellent condition; 1986 Chev 3/4 ton van, freshly painted completely, very good condition. Tel. 347-2398 ask for Brian. 40-2c

Farm Machinery

WANTED: small farm tractors. Any condition, running or not. Cash paid. 315-764-5126 or 315-322-2075. Sylvain Yelle, Massena, N.Y. 15-29p

VICON sprayer boom 36' self-levelling height control, $750. Tel. 347-3690. 37-4p

PRECAST feed bunk, "H" style 4x6 sections, 54 ft.; irrigation pipe, 7 sections, 4"x30 ft. Tel. 525-3477. 39-2p

I BUY and SELL USED FARM EQUIPMENT
1–Combine, bank repo.
6–Snowblowers
CALL BERNIE ST. DENIS
525-4402 2-spk

Farm Machinery

TWO 21-ft. hay wagons for sale, good shape. Tel. 347-2935, Glen Laird Farms. 39-3p

NEW IDEA No. 325 2-row corn picker, $1,800 or best offer. Tel. 525-3384 or 525-5139 after 6 p.m. 39-2p

USED, all steel 375 bushel gravity box, $300; also new 12 volt Fil-rite fuel pump for tank on back of 1/2-ton truck, $450. Call evenings, 534-2077. 39-4c

SUPER DISCOUNTS ON USED EQUIPMENT
We Need Your Trade-In
USED TRACTORS
1–JD 2955, cab, 4x4, loader
1–Fiat 72-94, 4x4, cab
2–Ford 4630, cab, 4x4
1–Ford 8830, 4x4, cab
1–Case IH 7110, 2 wd, cab
1–Case IH 885
1–Fiat #100-90, 2 wd
1–IH 86 **SOLD**
USED MACHINERY
3–Used Sprayers
2–IH #80 snowblower
2–Allied snowblowers
1–JD 2600 5-furrow plow
1–Kverneland AB-100 3-furrow plow
1–Machio roto-tiller
1–Crown stone picker
1–NH 679 spreader
1–NH 479 haybine
1–NH 488 haybine
1–NH 489 haybine
1–NH 495 haybine
1–NH 499 haybine
1–NH 1495 haybine
1–JD 1209 mower/cond
1–JD 1219 mower/cond
1–MF 81 mower/cond.
1–MF 925 mower/cond
1–NH 144 windrow inverter
1–NH 216 rake
1–IH 425 baler
1–Case IH 8520 baler
1–NH 575 baler
1–IH 430 baler
1–IH 435 baler
1–NI 551 baler
1–NH 320 baler with #70 thrower
2–Allied stookers
1–NH 27 forage blower
2–NH 790 harvester
1–Badger 2600 harvester, 2 heads
1–NH 352 grinder/mixer
1–NH 353 grinder/mixer
1–NH 970 grain head (15 ft.)
1–MF 72 combine
1–IH 715 combine
1–JD 413 brushcutter
FERNAND CAMPEAU et Fils Inc.
NEW HOLLAND
After the sale. . . It's the service that counts!

Open: Mon.-Fri. to 5:30 p.m.
Saturdays 8 to noon
Dalhousie Station
For Lancaster exchange.
(514) 269-2737
Elsewhere Call Toll Free
1-800-690-2737 40-1c

TROTTIER
FARM EQUIPMENT LTD.
NEW TRACTORS
FORD 1720, 4x4 FORD 7740, 2-wd, cab
FORD 3930 FORD 5640, 4x4
USED TRACTORS
1–Ford 2000, gas
1–Fordson Major diesel
1–Ford 4000
1–Farmall "A"
New and Used
LAWN and GARDEN TRACTORS
IN STOCK
Get Ready for Christmas
FARM TOYS 20% OFF
GET READY FOR AUTUMN
Good Supply Of
FORD NEW HOLLAND PARTS, BATTERIES and LUBRICANTS
ROAD SAFETY LIGHTS,
1–Massey 880 plow, 4/18 auto reset
NEW SPREADERS
NH Model 155 and 185
USED SPREADERS
Hesston spreader, tandem
IH Spreader,NH 512 Spreader
NH 352 grinder/mixer
NH 488 M/C
NH 1499 self-propelled windrower, diesel, 795 hrs.
Many Mower Conditioners in Stock
Loaders and buckets in stock
Round Bale Grabber
1–NH 311 baler and thrower
3 pth wood splitter
1–IH 720 harvester with hay pickup
1–Gehl 600 harvester with hay pickup and 2-row corn head
1–JD 34 harvester pick up and 1-row corn head
1 and 2-row corn pickers
10 and 12 ton wagons
H&S - 9'x18' bale racks
Bruns gravity boxes in stock, 225 and 430 bu
NEW BUSH HOG
Mulching finishing mowers and brushcutters in stock
Good Supply of
NEW HOLLAND TWINE
NEW HAY EQUIPMENT
NH 1411 disc mowers in stock
NH 570 and 575 balers
NH 72 bale thrower
NH 258 rake
NH 488 and 1465 mower cond.
NH 634 round balers
NH 163 hay tedders
NH 255 rake/tedders
NH 258 rake
NH 166 inverter
NH 790 metal alert harvester with pickup and 2-row corn head
TROTTIER FARM EQUIPMENT LTD.
NEW HOLLAND
FORD
NEW HOLLAND
Hwy 43, Alexandria
Tel. 525-3120
or 525-4009
FORD & NEW HOLLAND
Authorized Sales & Service
BUSINESS HOURS
8 a.m. to 5:30 p.m.Sat. 8 a.m. to 12 noon 40-1c

Farm Machinery

NEW Idea 2-row corn picker, 2-row corn sheller, good condition. Tel. 347-2315 or 347-3311. 40-2p

NEW Glencoe 5 shank soil saver,model 7200, $5,800. Tel. 613-346-5568. 40-2c

LEYLAND 270 65 h.p. with cab, 18.4x30 rear tire, in good working condition, asking $4,200. Tel. 525-5504. 40-2p

ST-ONGE & PERREAULT INC.
JOHN DEERE
VENDEUR JOHN-DEERE DEALER
SERVICE
1700 Ste-Catherine, St-Polycarpe, Qué.
COMBINES
–IH 1460
–JD 4425, 4,000 hrs.
–JD 4420
–Case IH 1660, 2-wd
USED TRACTORS
–Case 1070, cab, air, very nice
–Ford 5610, 4x4, dual power, very nice
–JD 6400 cab, 4x4 with #640 loader
–A/C 7010, cab, air, powershift, 2-wd
–JD 6200, 1400 hrs, 2-wd, no cab, 1993
–JD 8300, 1995, 1100 hrs, 4X4
USED MACHINERY
–JD 1360 mower cond.
–JD 336 square baler with #40 thrower
–JD 1219 mower/cond.
–NH 492 mower/cond.
–MF 205 manure spreader, like new
–Dion forage box
–IH 435 baler (like new)
–JD 1010 Cultivator, 28'
EMERGENCY CALLS
24 hours a day
1-800-363-5397 40-1c

ZETOR
Universal TRACTOR
Entreprise Sud-Ouest Enr.
437 Ste-Catherine
St. Polycarpe, Québec
J0P 1X0
Tel.: (514) 265-3755 (514) 370-7414 cell.
1-800-475-7972 (toll free no.)
•Service •Buy •Sell and Trade-in
USED TRACTORS
JD 4650 cab, air, 4-wd, powershift
JD 4440 cab, air, quad range
JD 4050 cab, air, 4-wd, power shift
JD 2550 cab, air, 4-wd, loader
JD 3130 cab, new radial tires
JD 1840, cab, 4-wd, loader 245
JD 1830, cab, loader 146
JD 300 loader backhoe
JD 310C cab, 4wd, backhoe loader
IH Case 885 cab, air, 4wd loader
IH 884 cab, 4-wd, loader
Ford 4630 4wd loader, 900 hrs.
Ford 5000 cab loader
Ford 3600 diesel
Ford 3000 diesel loader
Zetor 9540 1500 cab, 4wd
MF 135 diesel, P.S.
MF 285, cab
MF 202 gas loader
Allis-Chalmers 6060 4wd,loader
Kubota L1500 4wd diesel
White 1270 cab, loader
COMBINES
MF 760 chain or wheel w/corn and cab
USED MACHINERY
NH 489 haybine
JD 7000 corn planter, 4-row
JD 7000 8-row transport
IH 56 corn planter, 4-row
IH forage boxes (2)
Snowblower, used and NEW
"We buy tractors and equipment in good or bad condition" 40-1c

Poultry/Livestock

I buy all kinds of horses also
"Meat Horses"
(613) 678-3120
Call Collect 30-12p

Fall Milk
Close and Fresh
First Calf
Holstein Heifers
FOR SALE
OR WILL TRADE FOR SHORT BRED HEIFERS
Ready to breed.
Call Newell Brown
613-932-4394 40-1c

FRESH TURKEYS FOR THANKSGIVING
16 to 24 lbs.
Also Fresh Chickens, Geese and Ducks
For orders call
Jack Hambleton
613-874-2680 39-2p

BIRD AUCTION
Inter-provincial bird ass'n
Club Sportif
(Salle Bertrand) 414 Rte 148 St-Philippe Que.
SAT., OCT. 11
9 a.m. (open 7 a.m.)
Waterfowl; poultry; rabbits; pheasant; cage birds.
Professional auctioneer
Heated Hall Canteen
Info: Jean Guy N.
(613) 674-5253 40-1P

Poultry/Livestock

BEEF herd bred to Simmental and Maine Anjou, calving early winter, feed available with sale of individuals or sale of herd. Tel. evenings 938-6588. 39-2p

HORSES for lease. One Morab good for beginners or experienced riders; one TB – needs an experienced rider. Both do just about everything. Call Debbie, 678-2912. 39-4p

WILL board dry cows or heifers for winter. Millmac Farm, 613-525-1501. 40-3p

ATTENTION! For Sale



Top Quality Purebred and Grade Holstein Heifers
Freshening For Fall Milk
Reasonably Priced
WANTED
Holstein Heifers bred 5-8 mos;
Open heifers of all ages
JASON MALONEY
St. Andrews
(613) 937-3338 29-tfc

Poultry/Livestock

CHAMPION blood line Arabian horses for sale. Tel. 613-528-4478 evenings. 40-1p

THREE-year-old Scottish Highland bull, asking $800. Tel. 527-5566. 40-2p

FILLY colt and stud colt, both 5 months old. Tel. 525-5504. 40-2p

FRESH chickens. Call Rhonda MacLeod, 525-2923. 40-2p

Pets for Sale

HALF Persian kittens to give away to good home, white with grey, 5 weeks old. Tel. 347-1107. 39-2p

DALMATION puppies, CKC registered, first shots, good family pet, $275. Tel. 346-0030. 40-2p

MALE Rottweiler, purebred, no papers; 11 wks. old, $250. Tel. 525-4674. 40-1c

BICHON Frise dogs for sale, males and females, vet checked. Call 613-678-3631. 40-2p

ADORABLE 6-week-old kittens looking for good home, no barns please. Tel. 347-1124. 40-1p

JACK Russel Terrier, 8 wks. old, smooth coat, gorgeous, healthy puppies, guaranteed, tails docked, dew claws removed, de-wormed. Tel. 347-7224. 40-1p

Real Estate

SAUVE
REAL ESTATE LTD.

ALL THESE PROPERTIES ARE MLS
39 MAIN ST. N. ALEXANDRIA, ONT. - 525-2940



DOUG ARKINSTALL
527-5435
Cell 360-0948

COUNTRY RETREAT: Rustic 2-bedroom bungalow, large living room with woodstove, sunroom, full basement, inground pool, 23 wooded acres, trails, **$115,000.**
DUNVEGAN: Two-bedroom home, some hardwood floors, freshly painted inside. **ASKING $34,900.** Why pay rent?
DUNVEGAN: Three-bedroom century style home, maintenance free exteror, new windows, oil heat, **$65,900. MOTIVATED VENDOR.**
HOBBY FARM: Good century brick home on 26 rolling acres, close to 417 interchange, **$119,900.**
ST. EUGENE: Solid 4-bedroom home on 48 acres of good farm land. Modern 1 storey barn with stable cleaner easily adaptable for cattle or horses, fencing, close to Quebec border, $138,000.
GREEN VALLEY: Three-bedroom fieldstone bungalow with 2-bedroom in-law suite, garage, 30-acre spruce plantation, **$105,000.**





ERNIE SAUER
525-2413 - res.
525-2940 - off.

JUST LISTED FOR SALE in Alexandria, Ont. Beautiful split level bungalow near Golf and Country Club. Approx. 1,700 sq. ft., garage, inside pool, 4 bedrooms, paved driveway on a 1 acre lot. Must be seen. Priced to sell. For information call (613) 525-4131 and ask for Chris or Ernie.



MARGARET MOSHER
525-2453

HOBBY FARM... On 6 acres, 2-bedroom home built 1994, separate Canadiana log home, barn, stable, horse paddock. A must see! **ASKING $125,000.**
IDEAL FAMILY HOME... Centre of Alexandria, 2-storey, 4 bedrooms, dining room, large lot, quiet street. Asking only $78,000.
MONASTERY! On the fringe of Alexandria, 12,000 sq. ft. of living space on 10 acres of land, **$309,900.**

OPEN HOUSE



THURSDAY, OCT. 9
4:15 to 6 p.m.
22 Bishop St. N., Alexandria
Come see this 2-bedroom home with in-law suite, **$79,900.**

387 DOMINION ST., ALEXANDRIA $69,900. Why pay rent? You could afford this one. 2+1 BR bungalow, family room, lot 50x140. For info and showing, call Liette Ricard.



LIETTE RICARD
347-2793
Pager 525-1105

GREEN VALLEY: Prestigious 3-bedroom brick home, family room, garage, all on a well landscaped country lot. Many extras. $129,900.
ST. ISIDORE DE PRESCOTT: NEW PRICE **$74,900.** Spotless 2 bedroom home, 2 baths, shed, must be seen!
ALEXANDRIA: St. James Street **$49,900.** On its own lot (89x150') 2-bedroom mobile home w/attached garage. Call Liette.
GLEN ROBERTSON: Cosy 3 bedroom home, family room, shed. Priced to sell at **$57,700.** Immediate occupancy. Call Liette
AIRPORT ROAD: Vacant lot. Build your dream home on this 200x300 ft. depth, **$15,900.**
GLEN ROBERTSON: $129,500. Duplex w/garage and carport (County Road 10.)
GREEN VALLEY: Bobby Street, 2-bedroom mobile home, good condition, on leased land.



GERMAIN GLAUDE
525-1536

224 ACRES 6-br. brick home near Green Valley. Call for apt. to view.
RENOVATED HOME, 2-storey, med. size barn, 113 acres land mixed with workable land and nice bush. Located north-east of Monkland. **$124,000.**
GLEN ROY AREA: Fieldstone bungalow, finished basement with sauna, on 17 acres sloping towards river with pond, small barn.
READY TO MOVE IN, 2-storey home in Green Valley, $78,500.
MOBILE HOME located on beautiful landscaped lot. Near Dalkeith. **$29,000.**
I HAVE OTHER cty homes, hobby farms, or bldg. lots.

SPOTLESS RETIREMENT HOME
North of Glen Robertson



ONLY $57,500, just the right small size, magnificent interior decor, hardwood floors, all new windows and exterior, insulated shop, lot 105x400.

A GEM, SPECTACULAR STONE FRONT

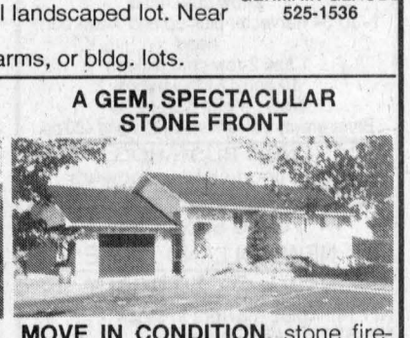

MOVE IN CONDITION, stone fireplace, beautiful 2-bedroom, new roof, insulated garage, large lot, ideally located, near Summerstown Station. **$110,000.**

HOBBY FARM: Very nice modernized home with new addition, large rec room, home surrounded with trees, good barn, 62 acres, half bush, you won't find better for **$135,000.**
MARCOUX ROAD: South of Hwy. 43, in curve, large 60x28 foot home, now is a 4-unit but can be easily converted to a single or double with lots of space left for a shop or home business. Lot 163x297. At low price of **$58,500,** you have options.
HOBBY FARM, $61,600: 32 acres, renovated interior, exterior needs work, north of Moose Creek.
MAGNIFICENT 1,640 SQ. FT. HOME: Located east of Dalkeith, richly built, you'll marvel at the finish, on 1.5 acres, double garage, all brick exterior.
MOOSE CREEK: Only **$49,800** plus water and sewer fees, quite nice 2-storey home, large kitchen, comfortable, also has heated garage shop, zoned semi-commercial.



For information on these and other listings, call me anytime.
MAURICE SAUVE - 931-2953 - Call up to 11 p.m. any night

R. Vaillancourt
REAL ESTATE - IMMEUBLES
TEL: 613-525-3419 • 405 Main St. S., Alexandria
"SERVING GLENGARRIANS FOR OVER 35 YEARS"





JUST LISTED – ALEXANDRIA town, full 2-storey home in mint condition, oil heat, spacious lot, mature trees, large garage and workshop. **CAN BE YOURS WITH ONLY $2,500. DOWNPAYMENT AND MORTGAGE PAYMENT OF $302.46 TOO GOOD TO BE TRUE... CALL BEFORE IT'S SOLD. CHEAPER THAN YOUR PRESENT RENT.**

NORTH LANCASTER AREA, over 17 acres tile drained land, Christmas tree plantation, spring fed lake with trout, 1,450 sq. ft. brick home, fully finished basement, double garage, paved driveway and lots of extras. **Priced at only $149,900. IMMEDIATE POSSESSION.** Detached garage-barn-workshop. **A MUST TO SEE.**

FOR SALE OR RENT
ALEXANDRIA TOWN, executive semi-detached 3 bedroom home offering a spacious kitchen, living room with patio door to deck, 2 pce. bath, fully finished basement, central vac, extra spacious master bedroom with ensuite, an extra **4 PCE. BATH** and 2 large bedrooms. Energy efficient gas heat with central air conditioning. EXCL. **NOVEMBER 1 OCCUPANCY.**

ALEXANDRIA REALTY LTD.
REAL ESTATE BROKER
385 MAIN STREET SOUTH
Office (613) 525-4144

Jean Paul Claude, Broker
Cathy Claude, Sales Rep.
Office 525-4144
Home 525-3047



HOME OF THE WEEK

BUILT 1994 - NO GST
RAISED BUNGALOW, 3 bedrooms, 2 bathrooms, attached garage with extra storage space, large rear deck off dining area, gas heating, very well landscaped. Call today for further details! **$134,900.** MLS





TOWN HOUSE - 4-years old, very good condition (end unit), basement has been recently finished with an extra 2-pce washroom. **$89,900** MLS (No GST) Available immediately.



SEMI-DETACHED - 3 bathrooms, 3 bedrooms, master bedroom has a walk in closet plus a 3-pce ensuite, main bathroom has whirlpool tub, tastefully decorated, rear yard totally fenced, well landscaped with vegetable garden area. **$117,900** MLS



COUNTRY BUNGALOW - set in a private secluded setting on 13 acres of treed land, plenty of wildlife, nature, all spacious rooms with hardwood flooring, fireplace in living room, spacious deck with southern exposure. Only **$79,800** MLS

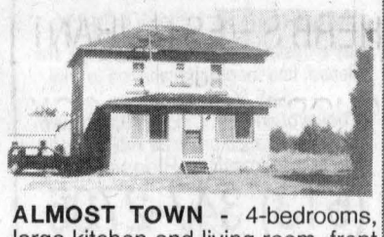

ALMOST TOWN - 4-bedrooms, large kitchen and living room, front porch, detached workshop, located on lot 100'x224', walking distance to Alexandria. Only **$73,000** MLS

M. Jean Cameron Real Estate Ltd.
Serving the community for over 35 years
All Our Listings are M.L.S.
ALEXANDRIA OFFICE (613) 525-3039



MAVIS FLETCHER
Sales Rep.
874-2761

HOBBY FARM: 31 acres and outbuildings, 5 bedroom hilltop home in private setting with panoramic view, only 5 minutes from Alexandria. Call Mavis for details.
HOBBY FARM: 117 acres with 60 acres bush, small horse barn, and recent, quality-built home with oil/wood furnace. Commute to Ottawa, Montreal and Cornwall. Call Mavis for more information.
COUNTRY BUNGALOW: 3+1 bedroom bungalow with attached garage, large dining room, built-in appliances, fireplace, main floor laundry, oil/wood furnace, on 3 acre lot. **Only $89,900**. Call Mavis for appointment to visit.
CANADIANA-STYLE HOME with attached triple garage on large country lot, easy commuting to Montreal. Priced far below reproduction cost, **$145,500.**



BILL SHIELDS
Sales Rep.
346-0026

COUNTRY LIVING on 16 acres with a small barn and a 2+1 bedroom brick bungalow with full finished basement. South of Hwy. 43 at Highland Rd., 25 min. to Alexandria or Cornwall.
4-BEDROOM HOME on large lot west of Maxville. This spacious home has formal LR, DR, office, den and 2 baths. There is also a detached garage and large 4-run kennel.
MOVE-IN CONDITION with very low maintenance, 3+1 br. home with fireplace, full finished basement, garage, quiet street, **$92,500**.
LARGE SPLIT LEVEL home in Village of Maxville. This is a must see home.



EWEN McLEOD
Sales Rep
525-2479

PRICED REDUCED! 3,200 SF woodworking shop plus large 4-bedroom home, **$99,800.** Owner would take trade on property.
ALEXANDRIA: Price reduced! Brick home with bachelor apartment, **$95,500.**
HOBBY FARM: 50 acres. Renovated log home on rolling land with creek. Call Ewen.
WITH LOW INTEREST RATES why not purchase this reasonably-priced triplex or duplex, and get a higher return on your money. Call Ewen.

NEW PRICE
Immaculate split level home in popular Alexandria subdivision. Fenced rear yard with pool and sun deck. Superb landscaping. Owner relocating. Call to view.





D.A. MacMILLAN
Assoc. Broker.
525-4323

JUST LISTED: Small bungalow, 2-car garage, log workshop, 12+ acres, frontage on two roads, $53,000. A-36.
HOBBY or CASH CROP FARM: Century brick home, large barn, 149 acres of which 40 is mature bush with trails, $149,500. A-73.



HUGH A. McDONALD
525-2844

Real Estate



RENOVATED - 2-bedroom, starter home, oil heat, Maxville.



DOMINION STREET SOUTH - Mobile home for sale.
Will consider trade
FINANCIAL ASSISTANCE AVAILABLE 40-tf
TEL: 525-1397
AFTER 6:00 P.M. - ASK FOR EDDY OETELAAR

ROYAL LEPAGE
Aim Higher ™
301 Military Rd., Lancaster



Claire Secours-Rickerd
Assoc. Broker
President's Gold Award for Sales Achievement
Robert Rickerd
Sales Rep.
Bus: 347-1469
Res: 874-2392

NEW LISTINGS!



TREE HAVEN DRIVE west of South Lancaster. Enjoy country living with access to St. Lawrence River and go for walks at Cooper Marsh. Sensational landscaping on a partially treed lot of 106'x276' irr. Country kitchen, 3 bedrooms, 2 bathrooms, double car garage, airtight fireplace and much more, **$159,900. Open House, Oct. 19**

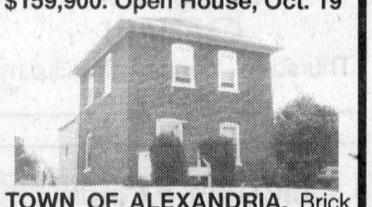

TOWN OF ALEXANDRIA. Brick home, 3 bedrooms, dining room, oil heated, garage, new roof shingles. Walking distance to train station and high school. Great home for the antique collectors! **$59,900. Open house, Oct. 18.**
NEW PRICE, GLEN ROY RD.: Canadiana style home on a beautiful treed lot. Stone and brick exterior. Vendor transferred. **$89,900.**

RE/MAX
Above the Crowd!
Carillon Realty Inc.
1 Main Street East
Hawkesbury, Ont. K6A 1A1

OPEN HOUSE
SUNDAY, OCT. 12
from 2-4 p.m.

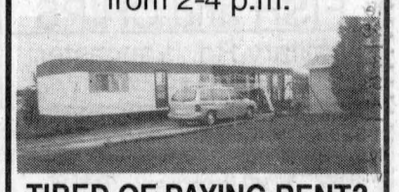

TIRED OF PAYING RENT?
Does $222.75 in mortgage payments sound interesting? Well, this 3 bedroom, 896 sq. ft. of living space is waiting for you.
MLS 4209
REDUCED PRICE – $35,000
Your Host: Marguerite Tessier
(613) 678-7733

LANCASTER HEIGHTS

COUNTRY LOTS FOR SALE
Enjoyable living in the Heights
Come and see the sights...
You'll want to buy one!
$16,000 to $20,500



Mike Samson, Sales manager (613) 347-2476 5-spk

M. JEAN
CAMERON
REAL ESTATE LIMITED
LANCASTER OFFICE – 347-2215

DIANE CHRETIEN 347-3726 | AMY WARD 347-2858 | DENISE KAINBERGER 347-2904 | JACKIE SMITH 347-1770 | ANDY MENARD 347-2522

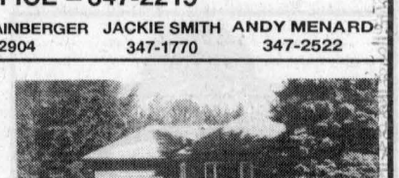

20489 OLD HWY. 2 east of Lancaster Village. New Price **$86,500.** MLS.
ESTATE SALE
Two and one bedroom brick bungalow with sunroom, attached garage, FAE heating with heat pump, sitting on a well landscaped lot 99'x218' with mature trees, paved drive. Don't miss out on this one!
Fore more info, call Diane

HAPPY THANKSGIVING!
FOR RENT: 2-bedroom bungalow, rec room, Lancaster area.
LAND AND LOTS: Now is a good time to look at land, 1 to 8 acres, wooded, **$18,500-$29,900**. MLS
BUNGALOWS, village or country, private locations, **$66,900, $89,900 or $94,900**. MLS
HOBBY FARMS – 100 acres, 3 beds, **$139,900**; 132 acres, 4 beds, **$225,000**. MLS
EXECUTIVE HOMES – 4 bedrooms, Alexandria area, **$174,900**; luxurious 3-bedroom home, triple garage, Cornwall Golf area, **$274,000**. MLS
For these and other area listings please call Amy, 347-2215 or 347-2858.

For Sale/To Let

FOR rent: Modern air-conditioned office space centrally located. Handicap entrance. Available immediately. Call Gary, 525-1402. 10-tf

2-BEDROOM house for rent, oil heat, available Oct. 1. Tel. 525-3956, leave message. 38-4p

TOWNHOUSE, Alexandria, 2 bedrooms, available immediately, rental with option to purchase, $650 monthly plus utilities. Tel. 525-4111. 39-3c

DALKEITH, for rent: Workshop with wood machinery, ideal to start small business. Tel. 525-1835. 39-2p

MOBILE home for sale, newly remodelled, close to shopping centre, church and school. For more information call 525-3983. 39-4p

FOR rent: 3-bedroom semi-detached house, Elgin St., Alexandria, $555 plus utilities. Tel. 613-345-3917. 39-2p

COMMERCIAL garage for rent, heated, $200 per month. Tel. 347-3443. 39-tf

HOUSE for rent, 121 Kenyon St., Alexandria, 2 bedrooms, available November 1st. Tel. 525-3852. 39-2c

FOR RENT: Alexandria, 2-bedroom house. For info, Tel. 525-3343. 39-2p

HOUSE trailer for sale, located 361 Dominion St. South, Alexandria. Terms to be negotiated. Tel. 525-4670. 39-tf

WINTER storage, cars, boats, trailers, exceptional rates. Call John, 347-3516. 39-2c

MOBILE homes for sale, lease to purchase deal, both 3 bedrooms including additions, Alexandria and Glen Robertson locations. Tel. 525-3571. 39-2p

WANTED: House to rent in the area. Prefer garage and 3-bedroom plus. Possible option to buy. Details. 514-739-4378. 40-2p

Real Estate

ALEXANDRIA, beautiful scenic brick century home, Dorney Rd., 5 bedrooms, 2 baths, varathaned floors, 2 porches, garage, barn, 1-3/4 acres. Must sell, $79,900. Tel. 1-514-697-8139. 37-4p

TWO lots zoned light industrial/residential on the 2nd Conc. of Kenyon bordering the town of Alexandria. Great for homebase business. Natural gas available. 172x214 and 150x214. Tel. 525-4379 or 347-7148. 39-tf

REAL ESTATE
AUCTION SALE
14 Main St., Avonmore
SATURDAY, OCT. 25 at 11 a.m. sharp!
TO BE SOLD ON SITE: Large charming century home on a great lot with plenty of mature maple shade trees, attached double garage with loft; built-in stove, oven and dishwasher; bathrooms up and down; office and laundry room on main floor; wrap around glassed in porch and efficient 5-yr.-old F.A. oil furnace, combined with airtight wood stove in family room make this lovely old house cosy and remarkably easy to heat.
Approved well and septic system (new in 1989.)
This property would suit a large family, professionals who work out of the home, or even as a bed and breakfast business.
It WILL BE SOLD subject ONLY to a minimum bid of $50,000.
TERMS: $1,000 deposit, balance due on closing, November 28, 1997 (later closing date is possible.)
OPEN HOUSE, SATURDAY, OCT. 18, 4:30 TO 6 P.M.
REALTY BROKER/AUCTIONEER
Carson Chisholm Auction Service
St. Andrew's West 937-0201 40-2c

For Sale/To Let

STORE FRONT FOR RENT
Main Street Location
1250 sq. ft., lots of parking, air conditioned
Call Gary
525-1402
40-2c

Apartments

BELLEVUE 2-bedroom apt. for rent, stove and fridge included, available immediately. Tel. 525-3008. 40-2p

ONE bedroom apt., $350, parking, 136 Dominion St. S., Alexandria. Available Dec. 1. Tel. 525-2944. 40-2p

LOW affordable rental units, newly renovated. Contact J. P. Levert. Tel. 525-2338. 40-1c

SMALL bachelor apartment for rent. Utilities included, $375 monthly. References required. Call Gary at 525-1402. 40-2c

APARTMENT for rent, Main St. South, near shopping area, includes all utilities, parking, snow removal, yard. Lots of storage area. Available December 1st, $650/month. Tel. 525-1568 after 6 p.m. 40-1p

2-BEDROOM apartment for rent, 4193 Lancaster Street, Green Valley, $495 includes gas heating; electricity extra, no pets. Available December 1. Tel. 525-2528 or 613-764-3057 after 6 p.m. 40-2p

MAXVILLE: Excellent 1 and 2 bedroom apartment with your own front door onto a large verandah. Fire resistant construction, senior citizen discount. Call collect for transportation. Utilities can be included in rent, 613-527-1771 or 527-1304. 40-4p

SUMMER SPECIAL – Senior Citizens 10% discount. Alexandria – 1 and 2 bedroom apartments available in a beautifully renovated older building from $440/month, utilities extra. References and first and last month required. Tel. 525-5118. 16-tf

ONE and 2 and 3-bedroom apartments, fridge and stove, heating, hot water incl., washer/dryer, parking and renovated. Tel. 525-0901 or 874-2004, 525-2125. 3-tf

ALEXANDRIA: Available immediately, large upstairs 1 bedroom apt., Main St. location, washer/dryer hook-up and heated, $410 per month, first and last in advance. For further info. call 525-4098. 37-tf

FOR rent: 2+1 bedroom, main floor duplex, near the lake on Gernish. Freshly painted, new flooring throughout, $380 + utilities. References required. Contact Barbara after 5 p.m., 347-2522. 45-tf

3-BEDROOM, centre town, near lake, yard, $370 + utilities. Available immediately. Call Andy, 347-2215. 11-tf

1-BEDROOM apartment, available immediately. Fridge and stove available if required. With or without utilities if so desired. Tel. 525-1330. 12-tf

2-BEDROOM duplex, newly renovated and painted, gas heating. Available immediately. Tel. 525-1330. 12-tf

BACHELOR apartment, available immediately, with or without utilities if so desired. Tel. 525-1330. 12-tf

McCRIMMON – 2-bedroom upstairs apartment for rent, utilities not included, no pets, available July 1, $350 monthly. Tel. 525-2202. 18-tf

1-BEDROOM with balcony, 75A Main St. S., Alexandria, $475, all utilities included. Fridge and stove supplied. Excellent location for seniors. Tel. 613-592-1624. 19-tf

AVAILABLE now, one 2-bedroom apartment, south of Green Valley, with washer and dryer hookups. Can be furnished or unfurnished. Tel. 347-2889 after 6 p.m. 37-tf

ALEXANDRIA 2-bedroom upstairs apartment, $375, washer/dryer hook-up, available immediately. Tel. 525-1955. 33-tf

COUNTRY: One bedroom quiet and clean, just west of North Lancaster. Perfect for mature single person with excellent references. No pets and non-smoker. Serious inquiries only, $400 per/mo. includes utilities. Tel. 347-3543 ask for Claire. 34-tf

ALEXANDRIA apartment, one bedroom upstairs, $500 utilities included, available Oct. 1. One bedroom ground floor, $560, utilities included, available Nov. 1. Tel. 525-1955. 36-tfc

MAXVILLE: 2-bedroom apt., $500 per month including hydro; 1 bedroom apt. $449 per month including hydro. Tel. 527-1025. 37-8c

1-BEDROOM ground floor apt., available immediately, $315 + utilities. Tel. 525-3363. 38-4p

2-BEDROOM apartment for rent, Alexandria. Tel. 525-2517. 39-2p

2 and 3-bedroom apartment for rent. Tel. 525-8472. 39-2p

$460 MONTHLY, all utilities included, 3-1/2 basement apartment, 5 minutes from Alexandria. Call (514) 967-7576. 39-3p

4-1/2-ROOM apartment for rent, on Main St. in Glen Robertson, available immediately. Tel. 874-2153. 39-3p

ONE person basement, furnished apartment, central location, toilet, basin, shower, parking, $375 includes utilities, available immediately. Tel. 525-3571. 39-2p

Produce

DRY WOOD FOR SALE
Mostly Hard Maple
3 cords or less $55/cord delivered
4 cords or more $50/cord delivered
EWEN MacMASTER
527-3025
after 5:30 p.m. 38-3p

NOW AVAILABLE!
Canada #1
FRESH CROP
HONEY
Also Available:
•Comb Honey •Buckwheat Honey
•Flavored Honey (eg. Raspberry, Grand Marnier) •Bees Wax Skin Cream
•Handy Gift Baskets
•Bulk Pollen •Bees Wax
Bring your own containers or we supply them.
LEVAC APIARIES
Just East of the Brown House at Hwy. 34 on the King's Road
347-3480
32-tf

Produce

GOURDS wanted, large or small, dry or not. Call Sue at 525-2020 38-3p

DRY hardwood for sale, 15" to 17". Tel. 525-1028. 35-4p

WOODSPLITTER for rent. Call Robert's Rental. Tel. 525-2807. 37-tf

CEDAR posts, 5" - $2; 4" - $1.50. Other sizes available. Tel. 347-3080 leave message. 38-tf

DRY hardwood for sale 15" to 17". Tel. 525-1028. 39-4p

STANDING wheat for sale. Tel. 347-3723. 39-3p

HAY for sale: 4x4 dry hay $35; 4x4 balage, first and second cut $40. Tel. 525-2543 evenings. 39-2p

50 ACRES standing corn for sale. Tel. 874-2655. 39-4p

STRAW for sale. Tel. 874-2703. 40-1p

BUSH lot wanted for firewood. Will clear cut or manage. Will pay cash or on shares. Tel. 938-7507. 40-3p

MIXED split hardwood, $50/cord; mixed split softwood and hardwood, $25/cord. Tel. 347-2928. 40-1p

HARDWOOD for sale, $50 a cord delivered. Call after six, 525-1183. 40-3p

STRAW for sale. Tel. 525-2480.

AVAILABLE AT
MELOCHE & SABOURIN
17 Main St. North, Alexandria
525-1295
FRESH SUMMER SAVORY
ON THE BRANCH/ 40-1c
SARIETTE EN BRANCHE

SWEET CORN
for
THANKSGIVING
Call to reserve your order, picked fresh from the field
KENVEGAN FARMS
19969 Dunvegan Road
525-1184
.40-1p

Garden Centres

Gauthier's Greenhouse Garden Centre
#1 Fall Bulbs from Holland ARE IN!!!
Specials on Evergreens, Trees and Shrubs
Pick up the Growise Garden Guide for other specials
Gift Certificates Available
RR #1, CURRY HILL
347-2237 30-tf

APPLES
Pick Your Own
AVONMORE BERRY FARM
1 mile north of Avonmore
(Corner Avonmore Rd. and Fourth Rd.)
346-5414 (tape)
346-2336
34-tfc



Apples For Sale
McIntosh, Cortland, Empire and Spartan
Fresh Apple Juice
Fritz Muller
Ste. Justine Orchard
3311 - 4th Rang
Ste. Justine de Newton, Quebec
1 km west of Rte 325
Tel.: (514) 764-3440
38-tf

Marlin Orchards & Garden Centre
IT'S
APPLE TIME
McIntosh, Lobo
Cortland and Spartan
•Fresh apple cider
•Jams, Jellies, Pickles
SEAWAY POTTERS GUILD
12th annual pottery Show and Sale
THANKSGIVING WEEKEND
Oct. 11 - 12- 13, 10 a.m. to 5 p.m.
•Fall Bulbs
•Gift Certificates •Country Gifts
OPEN 7 DAYS A WEEK
Mon.-Fri. 9-6; Sat., Sun. 9-5
Hwy 2, 2 km west of Summerstown Rd
931-1213
40-tf

For Service With A Smile
ADVERTISE WITH THE
GLENGARRY NEWS

Business Opportunities

AVAILABLE to rent, shop 30'x50', 1,500 sq. ft., garage door 16' wide, 18 ft. ceiling. Part of Green Valley Kubota building. Also for rent: Vacant corner lot for commercial use. Phone Andre Seguin, 525-2190. 45-tf

Wanted

WANTED: Wild ginseng. High prices paid for good quality roots. Call after 6 p.m. for prices, 1-613-347-1431. 30-14p

WANTED: Crafters and craft demonstrators for giant fall craft show in Alexandria, 2 day event. Call before to reserve. Tel. 525-1120, 525-9906, Eric. 36-3nc

WANTED: Aladdin oil lamps and parts. Tel. 514-453-8705. 39-4p

WANTED – Car pool to Ottawa from Maxville several days a week, Riverside and Bank area. Call Carma Williams. Tel. 613-527-1438. 40-2p

WANTED TO BUY
BOOKS
(Mostly Hard Cover)
Call for more information
Tel: 347-1985
Fax: 347-2024
Email: day@glen-net.ca.
GORDON H. DAY
204 Main St., Lancaster
40-5c

Help Wanted

MONEY SHOULD NOT BE SENT TO ANY COMPANY OFFERING EMPLOYMENT. LEGITIMATE COMPANIES DO NOT CHARGE POTENTIAL EMPLOYEES FOR A JOB. IF YOU FIND AN ADVERTISER IN THESE COLUMNS REQUESTING SUCH A PAYMENT, PLEASE CALL 525-2020 AND LET US KNOW IMMEDIATELY.

ACTIVITY Co-ordinator required for a part-time contract position. The successful candidate will be responsible for implementing an adult day program. Education in a health related field with an emphasis in gerontology along with skill in co-ordination, leadership and program planning is required. Candidate will be fluently bilingual and skilled in communication and direct client care. Interested applicants should send resume by October 22 to the North-Stor Seniors' Support Centre, 6 Nelson Street, Finch, Ontario K0C 1K0. 40-1c

CANVASSERS WANTED
MONDAY to FRIDAY
5 p.m. to 9 p.m.
SATURDAYS
11 a.m. to 3 p.m.
Hourly wage plus bonuses
Call 528-4918
between 9 a.m. to 4 p.m. 38-3p

HERB'S RESTAURANT
needs a
SHORT ORDER COOK
and HEAD COOK
WITH EXPERIENCE
Call Joanne
from 8 a.m. to 4 p.m., Mon.-Fri.
525-3912
39-2c

PICKSEED CANADA INC
requires a
SALESPERSON
for the County of Glengarry
A farming background, a good level of dairy and cropping knowledge and sales experience would be an assset.
Call Jack MacLaren at (613) 832-3201
or cellular (613) 769-6790
40-2c

Auctions/Notices

REQUEST FOR TENDERS
SNOW REMOVAL
TENDERS will be received for the driveway and parking lots at Glen Cairn Lodge, 14 Victoria St., Lancaster, for the 1997-1998 season.
Contractors are asked to state price per cleaning or seasonal rate.
Please provide proof of insurance coverage.
Closing date for TENDERS SNOW REMOVAL will be Friday, October 17, 1997.
Lowest or any tender not necessarily accepted.
Forward to:
Lancaster & District Non-Profit Housing Inc.
14 Victoria St.
Lancaster, Ont.
K0C 1N0
39-2c

NOTICE
TOWNSHIP OF LOCHIEL
Waste Site Glen Robertson will be open for FALL CLEAN-UP to residents
Saturday, Oct. 11 - 9 a.m. to 4 p.m.
Monday, Oct. 13 - 9 a.m. to 4 p.m.
Cooperation with attendants directing recyclables to various areas would be appreciated. Tires will be charged for as follows:
$1.00 Car Tire
$2.00 Truck Tire, 20 inch rim size up
$5.00 Rear Tractor
Waste Site identification card will be required to gain entry.
WASTE
•Contractor will be enforcing the two to three bag weekly pickup
•All waste must be in bags regardless of can use.
RECYCLABLES
•All cardboard must be flattened and securely bound and in reasonable size bundles.
•All paper must be put in clear bags or securely bound in reasonable size bundles.
By order Lochiel council
525-3283
39-2c

Services

VIDEOCAM PRODUCTIONS
Weddings, events, editing, photo transferrals
Call Maurice Jean for your booking
(613) 525-5203
34-spk

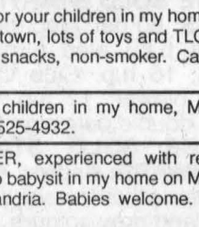

GREEN VALLEY VALERIE GLASS LTD
GREEN VALLEY
525-2704
46-spk

Personals

FOR a favour obtained: Prayer to St. Joseph over 1,900 years old. O St. Joseph whose protection is so great, so strong, so prompt before the Throne of God, I place in you all my interests and desires. O St. Joseph do assist me by our powerful intercession and obtain for me your Divine Son all spiritual blessings through Jesus Christ, Our Lord; so that having engaged here below your heavenly power I may offer my thanksgiving and homage to the most loving of Fathers. O St. Joseph, I never weary contemplating you and Jesus asleep in your arms. I dare not approach while He reposes near your heart. Press him in my name and kiss His fine head for me, and ask Him to return the kiss when I draw my dying breath. St. Joseph, patron of departing souls, pray for us. Amen. Say for nine consecutive mornings for anything you may desire. It has seldom been known to fail. A.W.F. 40-1p

TAROT card reading. Personal service. Tel. 525-3603. 40-1c

Work Wanted

WILL care for your children in my home located in centre of town, lots of toys and TLC, healthy meals and snacks, non-smoker. Call Louise, 525-5573. 39-2p

WILL keep children in my home, Monday to Friday. Tel. 525-4932. 39-2p

BABYSITTER, experienced with references would like to babysit in my home on Macdonald Blvd., Alexandria. Babies welcome. Tel. 613-525-0407. 40-1p

Help Wanted

MOTHER of 2 looking for a non-smoking, responsible, and caring individual to babysit in my home on part-time basis. References required. Call 527-1677. 39-2p

MATURE woman to babysit 5-yr.-old boy in my home after school. Negotiable salary and hours. Tel. 613-524-3199. 40-2p

PRODUCTION manager: Spartan Peripheral Devices, a manufacturer of electric and pneumatic control valves, is looking for the services of a mature, experienced person to oversee all aspects of our manufacturing. Candidate's knowledge should include parts and subassembly inspection; assembly procedures, jigs, troubleshooting, QA program (ISO 9000 experience definite asset). Qualifications should include a proven previous performance, excellent written and spoken English, and confidence in his/her ability to relate with outside suppliers for injection molds, sheet metal stamping, screw machine parts; die cast and sand cast parts, etc. Reply with CV and monetary expectations to: Spartan Peripheral Devices, 187 Joseph Carrier Blvd., Vaudreuil, Quebec J7V 5V5. Tel. 424-6067, Fax 424-6071. E-mail spartan at securenet.net. 40-1p

Auctions/Notices

Services

COMPUTER skills offered on contract basis, professional experience with reports, correspondence, resumes, financial worksheets, etc. For information call Joyce at 525-3649. 40-3p

LAWN furniture, garden trellis, custom wood signs, wood crafts, finished or unfinished. Bring in your patterns, big or small. We'll cut them out for you. Tel. 525-1120 – Eric. 31-tf

CUSTOM pine flooring, tongue and groove; Victorian screen doors and custom pine furniture. For information contact Eric at 525-1120. 33-tf

POWERSOURCE DJ's music for all occasions, karaoke and lights available. Don't take a chance book in advance. Call Ray, 613-938-1962, or Rod 936-0652. 38-tf

The Piano Farm
Peter Kilpatrick
Concert Piano Tuner - Technician
•Tuning •Regulating •Repairs •Appraisals
•Thorough Restorations •Moving •Dismantling
Serving all of Eastern Ontario
–Over 25 years experience–
Valerie N.Kilpatrick
MA, Mus.B., ARMCM
Piano Teacher
Affiliate of the Royal Conservatory of Music
Beginners to ARCT
• Adults Welcome
(613) 346-0460 4-tfc



FOR SALE
Good Quality Screened Topsoil
Mixed With Compost
Good for Garden, Flowers and Lawns
Before You Buy, Check Out Our Prices
THEO WILLEMS EXCAVATION LTD.
RR #2, St. Eugene, Ont. K0B 1P0
(613) 674-5526, Fax: 674-2712 17-tf

Township of Kenyon
NOTICE OF PROPOSED BYLAW
The Township of Kenyon proposes to pass a bylaw on November 12, 1997 to stop-up, close and sell part of Road Allowance between Lot 1, Block "E" and Lot 5, Block "C", Registered Plan 29, Hamlet of Greenfield, designated as Part 1 on Registered Plan 14R-4481.
The Council shall hear any person who claims that the person's land will be prejudicially affected by the bylaw who applies to be heard.
The proposed bylaw and a map are available for inspection at the Township Office in Greenfield during regular office hours.
Johanna Levac, Clerk-Treasurer
Township of Kenyon
527-2090
38-4c

CLASSIFIED MARKETPLACE

"Advertise Across Ontario or Across the Country"

EMPLOYMENT OPPORTUNITIES

MECHANICS. Freeman Trucking (part of the economy carriers group of companies) has an opening for a journeyman truck mechanic. We provide: An opportunity to build a future with a leader in oilfield transportation; a company devoted to individuals who take on the challenge of meeting our high standards to customer service; competitive wages and benefits. You provide: Qualified mechanical skills; a positive team attitude; previous tank truck experience. Submit your resume to: Freeman Trucking, Box 685, Fox Creek, AB, T0H 1P0. Fax 403-622-2003.

BUSINESS OPPS.

COLLECT CASH. Coke, Pepsi, Hostess, M&M, Cadbury, etc. Restock established unique vendors in your area. No selling, full-time, part-time. Minimum investment $13,980. 1-800-546-2799 (24 hours). Member B.B.B.

GOVERNMENT FUNDS. Government assistance programs information available. For your new or existing business. Take advantage of the government grants and loans. Call 1-800-915-3615.

ENTREPRENEURS$$ SUBSTANTIAL monthly earnings from home. No door to door, 98% success rate. $30 investment gets you started. Limited issues. Comes with a double your money back guarantee! Free info: Independence Publishers #101-1001 W. Broadway, Dept. 816, Vancouver, B.C. V6H 4E4.

FORTUNES MADE AS INFORMATION BROKER. Canada's fastest growing franchise. No inventory. No staff. Low overhead. Computer generates income 24 hours per day. 1-888-889-1010.

AMAZING FACT. The Internet will grow by 2,700% in 24 mos. Huge earning potential with Canada's fastest growing Internet Franchise. Full training. Investment required. 1-888-678-7588.

GOLDEN PRIDE RAWLEIGH OPPORTUNITY. People needed to service customers in your area. Full or part time. Call now - collect (613)726-0744 or (514)689-0912 (Independent Distributors).

THE CLOTH LADY requires immediately distributor for amazing "Magic Cloth" total cleaning using only water. Sells itself, very profitable. Not MLM. Phone 1-888-233-5239, fax 403-746-3786.

SALES! BAZAARS! Artisans! Fundraisers! As seen on TV, "Our Christmas Memories", an innovative 25 year journal captures seasons and years highlights. Outstanding sales/profits. 1-800-963-6679.

DOUBLE/TRIPLE your income. Dramatically reduce your taxes. Work at home. No selling, not MLM! 24hr info 1-800-622-4221.

EARN SUBSTANTIAL $$/MONTH! I need help! Overwhelmed with leads. Fantastic support, no selling, not MLM. Toll-free 24hrs. 1-888-224-5989, Ext. 2602.

BUSINESS SERVICES

AUTO INSURANCE HOTLINE: Instant, no obligation quotes, special group rates, low monthly payments, lapse of coverage. Call Jenna toll free 1-888-513-7587. Believer Plus Insurance Brokers.

CAREER TRAINING

YOUR OWN health business. American Institute of Natural Sciences offers Home Study Diploma Courses in: Health, Business Nutrition, Aromatherapy, Magnetic Therapy, Astrology, Alcohol & Drug counselling. Many more. Free prospectus 1-888-516-1212.

LEARN AUCTIONEERING. Classes held Nov. 15-21/97. For information contact: Southwestern Ontario School of Auctioneering, R.R. #5, Woodstock, Ontario N4S 7V9 (519)537-2115.

CERTIFICATE COURSES! Learn income tax preparation or basic bookkeeping by correspondence. For free brochures, no obligation: U & R Tax Schools, 1345 Pembina Hwy., Winnipeg, MB, R3T 2B6. 1-800-665-5144. Enquire about free franchise territories.

EDUCATIONAL OPPS.

COUNSELLOR TRAINING Institute of Canada offers on-campus and correspondence courses toward a Diploma in Counselling Practice, to begin this month. Free catalogue, call 24hrs. 1-800-665-7044.

FOR SALE

ONE TIME SPECIAL. Three bedroom home/cottage package. Includes roof, walls, insulation, doors, windows, cathedral ceilings, R-200 rated. Only $16,995. Act now. 1-888-875-9894. Free call.

HELP WANTED

SPORTS REPRESENTATIVES WANTED!! Selling sports uniforms, t-shirts, hats, jackets to athletic teams, organizations and business. F/T or P/T. Free information, Niagara Sportswear. 1-800-991-0699, 3479 Portage Road, Niagara Falls, Ontario L2J 2K5

SALES HELP WANTED

$ATTENTION STUDENTS$ Make a lot of money selling chocolate bars. New products available. Nothing to pay in advance. Fast delivery 1-800-383-3589.

SEASONAL PART TIME POSITIONS. We are looking for energetic, p/t reps to promote, sell and demo cellular phones for a leading telecommunications company. You possess excellent retail selling skills, are out-going, people oriented, and available to work days, evenings and weekends. Car an asset. $10/hour. Full training provided. Please fax resumes to Scott Lawrence 416-730-1813.

LIVESTOCK

ABSOLUTE AUCTION: ARABIAN HORSES Approximately 300 Straight Egyptians. No minimums/Reserves. October 11 & 12 Montebello, Quebec. Call Clo 819-423-6306 directions/info. (#64280 Claude Quenneville, TPS:104792742 - RT TQV:1002544233.)

SIMMENTAL: TWENTY REGISTERED POLLED COWS and heifers from a top production herd. Sell Lindsay Sale Barn 7 p.m. Oct. 11, 1997. Catalogue and info John MacDonald, RR #1, Ameliasburgh (613)962-2889 late p.m. fax (613)969-7460.

PERSONALS

ASHGROVE CHRISTIAN SINGLES. Companionship/marriage. Ages 18-85. Single, widowed,divorced. State age. All across Canada. P.O. Box 205, Chase, B.C., V0E 1M0. Free information. 1-250-679-3543. www.bcwebsites.com/services/Ashgrove

REAL ESTATE

OWN YOUR OWN manufactured home lot in Sundre, Alberta. 51 lots remaining, 6,700 square feet ($17,930.) to 13,400 square feet ($25,000.) Please call the Sundre Town Office 403-638-3551, fax 403-638-2100. E-mail:sundre@agt.net.

STEEL BUILDINGS

STEEL BUILDINGS...Clearance Special. Construction and Leasing available. 20 x 14 x 30 $3,688.00. 25 x 14 x 30 $3,988.00. 30 x 14 x 40 $5,944.00. 40 x 60 $9,688.00. 40 x 80 $12,244.00. 50 x 100 $21,566.00. 60 x 120 $28,900.00. Others. Pioneer 1-800-668-5422.

FUTURE STEEL BUILDINGS. S. Series Straightwall 30'W X 40'L $6918. 35' W X 50'L $9034. Complete with Sliding Doors, Freight & Taxes extra. For Free Brochure call 1-800-668-8653 ext. 536.

PRE-ENGINEERED STEEL BUILDINGS. Highest quality, best price. Industrial, Commercial, Economical Quonsets. Sales and Erections. Fall Specials. For quick, accurate quotes call Kodiak Steel 1-800-409-3983.

VACATION/TRAVEL

GULF-FRONT VACATION PARADISE. Panama City Beach, Florida. Luxurious 1,2,3 bedroom suites, indoor heated pool, tennis and more. Snowbird activities, extended stay discounts. 1-800-874-8823.

FLORIDA: SANIBEL/CAPTIVA ISLAND. Thinking of a Fall or Winter trip to paradise? Over 3,000 condos, private homes and nightly rentals. Call Properties in Paradise, 1-800-411-7135.

WANTED

BUYING SILVER, MOORCROFT, CRANBERRY GLASS, gold and silver jewelry, china, figurines, napkin rings, Royal Doulton, Hummels, Lalique, art glass, silver plate. For private appointment: 1-800-267-2732.

• It's Affordable • It's Fast • It's Easy • One Bill Does It All
• Northern Ontario $76 • Eastern Ontario $138
• Western Ontario $130 • Central Ontario $134 • All Ontario $390
• National Packages Available • Call this paper for details!

The Glengarry News
3 Main Street, P.O. Box 10, Alexandria, Ontario
Tel: 525-2020 - Fax: 525-3824

Nominees needed

BY GREG PEERENBOOM
News reporter

It's that time of year for Alexandria and area businesses to stick out their chests and be proud of their accomplishments.

The Alexandria and District Chamber of Commerce is seeking nominations for its business, youth, citizen and employee of 1997 awards.

The chamber, with co-sponsorship from the Town of Alexandria and area Optimist clubs, will stage the Second Annual Civic Recognition Awards Evening at the Glengarry Sports Palace on Nov. 22.

Nominations will be accepted until Nov. 1. For Business of the Year, notify the chamber office at 525-5422 or fax at 525-5397. For Citizen of the Year, contact Alexandria clerk/treasurer Leo Poirier at 525-1110. Youth of the Year nominations can be sent in by contacting Lorraine Lanthier, 525-3814 (Alexandria), Henri Jeaurond 525-5070 (Green Valley) and Susan Poirier 525-5950 (Glen Robertson). For Employee of the Year, please contact the chamber for further information.

There is specific criteria laid out for each award.

For Business of the Year, each nominee must demonstrate an increase in sales, show workforce growth, move to newer or expanded premises, demonstrate a unique marketing success and show community involvement through the business or employees. There are two categories: manufacturing and retail.

Citizen of the Year nominees must reside in Alexandria, show excellence in community involvement, substantially enhance the well-being of the community, provide the effort during the normal course of their professional or business duties, freely contribute without any thought toward their financial or personal gain. Nominees must not be an elected municipal, provincial or federal representative.

Employee of the Year awards are determined by each participating employer. All businesses will be announced shortly.

Youth nominations are determined by the individual Optimist clubs participating.

Chamber president Dean Picher was ecstatic about last year's response to the chamber's first awards' night.

"It was fantastic. We wanted to create a feel-good kind of evening," Picher said, of the 115-plate affair.

John MacDonald was named Citizen of the Year.

Alexandria Moulding was given the nod as top manufacturer, while Giant Tiger was the retailer of the year.

Youth of the Year winners were Polly Johnson (Glen Robertson), Josee Larocque (Alexandria) and Mirielle Beriault (Green Valley).

Employee of the Year winners were Fire Chief Gerald Charlebois (Town of Alexandria), Chantal Davidson (part-time, Giant Tiger), Giselle Davidson (full-time, Giant Tiger) and Rejean Dupuis (Loeb).

More banquet details will be forthcoming.

Local cyclist has great motorcross season

GREENFIELD



MARY COUTURE
527-2421

Thirteen-year-old Scot MacDermid had a great season in motocross. Scot entered the spring series in Eastern Ontario against some tough competition and won the championship. From there he went on to the Quebec provincial and took the championship against some high-ranking drivers.

The next big race was the Canadian Nationals in Walton, Ont., when Scot came in second and was ranked number two in Canada. Scot has an amazing number of trophies in his cabinet from all his wins these past years.

He would like to thank his sponsors Ron's Service shop in Moose Creek and WD-40, also his mechanic Jeff Phillips and his family for supporting him all year long. Much success to Scot in the future as he hopes to make it a career.

* * *

The annual turkey and ham supper at St. Catherine of Sienna Parish will be held on Sunday, Oct. 12 from 4 to 7:30 p.m. Come out and enjoy a great Thanksgiving meal.

* * *

Get well wishes to Brenda Chapman who recently had surgery in Ottawa.

OCT. DAIRY SALE

Featuring Close and Fresh Cows, Open Heifers, Bred Heifers

FRIDAY, OCT. 17 at 12 noon

Hugh Fawcett Auction Barn, Winchester, Ont.

30 - Open P.B. Heifers A.I. sired, breeding age, leucosis tested - Brian Connors, N.B.
5 - Big fancy fresh 2-yr. olds. Good sires, well grown - Ed Rose, Mountain
Lots of close and fresh 2 yr. olds consigned ready for fall production.

More consignments wanted.
Contact
HUGH FAWCETT AUCTIONS INC.
Winchester, Ont. (613) 774-3363, Barn, 774-1369 40-2c

ESTATE AUCTION

Located 2nd road north of Finch, Ont.
Go east to first house
Estate of Vince McBain - House has been sold.

SATURDAY, OCT. 11 at 11 a.m.

Dining room suite with 6 chairs; love seat; tables; stands; chain saw; walking plow; electric heaters; doors; crocks; chain saw; dressers; wall unit; tent; JD 14 h.p. #314 riding lawn mower; tiller; push mower; bird houses; harrows; weed eater; chains; garden tools; lawn tools; large swing; ladders; milk can; 45-gal drums; water pump; bicycles; lawn furniture; BBQ; old chairs; dishes; power tools; skis; wheelbarrow; 20' ladder; plants; plus other small items.

Owner and Auctioneer not responsible for loss or accidents.
TERMS: Cash or Good Cheque
AUCTIONEER: MURRAY BLAIR
Avonmore, Ont. Tel. 613-346-5568 40-1c

AUCTION SALE

AT FIBEREZ BATHWARE AND DAVE'S RELIABLE SIGNS
235 Saunders Drive, Cornwall Ont.
Directions: Take 2nd Street East to the Saunders Power Plant, right at Saunders Drive. (Watch for Signs)

SATURDAY, OCT. 18 at 9:30 a.m.

TO BE SOLD STARTING AT 9:30 A.M. AT DAVE'S RELIABLE SIGNS: 60 gal. elec. hot water tank; 250 gal. gas tank and pump; 80,000 b.t.u. elec. furnace; 40' storage trailer, Cold Weather elec. panel; 16 h.p. Club Cadet lawn mower, cold weather cab and snow blower; 12 h.p. Canadian lawn mower c/w twin baggers; misc. double pole sign frames, steel square tube posts.
TO BE SOLD STARING AT 10:30 A.M. AT FIBEREZ BATHWARE: Approx. 54 units of bathware products consisting of modular tub/showers, whirlpool baths and shower stalls in white, bone and grey colours, some of these units have a slight imperfection. There will be a minimum price placed on these units. No GST or PST will be charged on the sale price.
NOTE: Articles will move quickly. Plan to be there on time so as not to miss these special buys. Units will be sold inside. Rain or shine.
TERMS: Cash or acceptable cheque
GLENGARRY AUCTION SERVICES
Ron MacDonell, 525-2840 or 347-1933 40-1c

Estate Auction Sale

Antiques; Tools; Household
Alida (Lucien) Ravary, 260 Main St., Alexandria, Ont.

Holiday Monday, OCT. 13 at 10 a.m.

TOOLS: Wood lathe; planer; table saw; 1/2" Shopcraft drill press; 13" Delta scroll saw; B&D router kit and table; B&D band saw; dual action sander; belt sander; hand planer; jig saws; reversible drill; circular saw; heavy duty pop rivet kit; socket sets; tap and die set; Workmate; Shop Vac; kerosene heater; Stanley No. 71 spoke shave; No. 78 plane; hand saws; electric motors; Ram bench grinder; TV tester; alum. ext. ladder; 50' garden hose and reel; garden tools; Nova elec. lawnmower with grass catcher; hedge trimmer.
ANTIQUES and HOUSEHOLD: Crocks including H.E. Herbert Merchant crock from Valleyfield; 5 gal. butter churn; quilts; linens; floor lamps; handwoven bedspread; coal oil lamps; 1959 Chev friction truck; Coca Cola trays; 32" Pullan doll; 22" Reliable walker; Reliable baby; American character doll; Kimmie; tables; dishes; Top Hat; canes; maple ext. table with 8 chairs; 2 gliders; 2 vacuums; three bedroom sets; 4 stools; end tables; davenport; apt. size freezer; single beds; ex. bicycle; portable sewing machine; local church plates; German crockery Heco character speaker elf on keg; 78 records; other misc. articles.
TERMS: Cash or acceptable cheque CANTEEN
Under Cover if needed
FLORA GRANT DUMOUCHEL AUCTION SERVICE
Ingleside, Ont. 537-2925 39-2c

ATTENTION ALL SENIORS AND DISABLED PEOPLE

The Board of Directors of the Corporation of Glengarry Outreach Services and myself request your participation in naming our new Senior Support Centre located at 48 Elgin Street, Alexandria.

Deadline for all submissions:

FRIDAY, OCTOBER 17, 1997

Submit to: P.O. Box 149
Alexandria, Ontario K0C 1A0

Prize for the winning entry.
Thank you for taking part.

Remember this is "Your Centre".

Rosemary Cameron
Executive Director

ATTENTION: AÎNÉS ET PERSONNES HANDICAPÉES

Le Conseil d'Administration de La Corporation des services de soutien de Glengarry et moi-même nous vous invitons à choisir un nom pour notre nouveau centre de soutien située à 48 est rue Elgin, Alexandria

Veuillez soumettre votre suggestion avant:

VENDREDI LE 17 OCTOBRE, 1997

Adresse: P.O. Box 149
Alexandria, Ontario K0C 1A0

Un prix sera attribué au gagnant.
Merci de votre participation

Souvenez vous que c'est "votre centre."

Rosemary Cameron,
Directrice Exécutif

CLASSIFIEDS GET RESULTS

NOTICE

Due to flushing and cleaning of the pipes in our water distribution system, be advised that there will be periods when the water supply will be discolored. If this occurs, please leave water taps open until water quality improves. 40-2c

Alexandria Public Utilities Commission

Ottawa Valley Simmental HARVEST SALE

Saturday, Oct. 11 at 1 p.m.
Hobbs Bros. Sale Pavillion, Dwyer Hill Rd., Ashton, Ont. 1-613-257-7583
Selling 60 Lots Bred Cows, Bred Heifers, '97 calves and future herdsires.
Sale Managers - Hobbs Bros. (613) 257-2537
Auctioneer: Stewart James (613) 445-3269 40-1c

COMPLETE GLENAUGHTON HOLSTEIN DISPERSAL

For Bruce and Elaine MacNaughton, Dalkeith at Hugh Fawcett Auction Barn, Winchester, Ont.

FRIDAY, OCT. 17 at 12 noon

75 Registered Holsteins sell
Classified, ODHIC tested - All A.I. sired and bred.
39 milk cows with many fresh and due this fall
17 Open and short bred heifers.
Remainder heifers and calves.
NOTE: This is an excellent breeder's herd with good uddered cows. The heifers are well grown and outstanding, sired by Lindy, Skychief, Broker, etc.
Catalogues available
Sale Manager: Hugh Fawcett Auctions Inc.
Winchester, Ont. 774-3363 - Barn: 774-1369
OCT. 17 - DAIRY CONSIGNMENT SALE 40-1c

Township of Kenyon NOTICE TO KENYON RESIDENTS ONLY

Notice is hereby given that as free passes to the Waste Disposal Sites are no longer issued, Council has authorized the following "Free Dump Day".

OCTOBER 11, 1997 - APPLE HILL WASTE DISPOSAL SITE
9 a.m. to 4 p.m.

- Extra costs for tires, construction waste
- Hazardous Waste will not be accepted
- Large items such as freezers, refrigerators (must be tagged)
- Please note that the Dunvegan W.D.S. which would normally be open on October 11, 1997 will be closed on that day.

For any questions call:
Johanna Levac, Clerk-Treasurer
527-2090 40-1c

Township of Lochiel NOTICE

Council has passed bylaws to sell excess properties as follows:
Tender #1: Township of Lochiel, in the County of Glengarry and being composed of Conc. 8 PT Lot 10, 98.39 AC, Gravel Pit, Breadalbane W.
Tender #2: Township of Lochiel, in the County of Glengarry and being composed of Plan 27 BLK W Lot 7, 21990 Main St., Glen Robertson, 0.24 AC, 50.00 FR, 209.00 D.
Tender #3: Township of Lochiel, in the County of Glengarry and being composed of Plan 27 BLK W Lot 6, Main Street SS, Glen Robertson, 0.24 AC, 50.00 FR, 209.00 D
Tender #4: Township of Lochiel, in the County of Glengarry and being composed of Plan 27 BLK W Lot 5, Main Street SS, Glen Robertson, 0.24 AC, 50.00 FR, 209.00 D.
Legal transfer and survey costs, as required, to be paid by successful bidder.
Tenders may be delivered or mailed to Township of Lochiel, 20660 Lochiel Road, Alexandria, Ontario, K0C 1A0 by 12:00 (noon), October 10, 1997 in sealed envelopes marked: Tender #1
Tender #2
Tender #3
Tender #4.
Any tender not necessarily accepted.
525-3283
by order Township of Lochiel Council 38-3c

TENDER FOR SNOW REMOVAL

For the services of snow removal during the 1997-98 winter season on the property of the Glengarry Memorial Hospital. Tender should state the size and nature of equipment to be used. Prices should be quoted on an hourly basis.

Further details if required may be obtained form the undersigned.

Sealed tender to be submitted not later than 12:00 noon, Friday, October 17, 1997 and marked "Tender."

Lowest or any tender not necessarily accepted.

Kurt Pristanski
Chief Executive Officer
Glengarry Memorial Hospital
Alexandria, Ontario
K0C 1A0
Phone: 525-2222

APPEL D'OFFRES POUR LE DÉNEIGEMENT

Des soumissions sont demandées pour le déneigement de la propriété de l'Hôpital Glengarry Memorial Hospital au cours de l'hiver 1997-98. La soumission devrait préciser la taille et le type de matériel qui sera utilisé. Les prix doivent être établis sur une base horaire.

De plus amples renseignements sont disponibles auprès du soussigné.

Les soumissions scellées doivent être reçues avant midi le vendredi 17 octobre 1997. Elles doivent porter la mention "soumission."

La soumission la moins élevée ou toute autre soumission ne sera pas nécessairement celle qui sera acceptée.

Kurt Pristanski
Directeur général
Hôpital Glengarry Memorial Hospital
Alexandria, Ontario
Tél.: 525-2222 40-1c

AUCTION SALE

Complete Dispersal of the Holstein Herd of Mr. R. Schareina of Glen Robertson at RUDY'S AUCTION BARN
2nd of Kenyon, Alexandria

Friday, Oct. 10 at 11 a.m.

TO BE SOLD: Registered and Grade 34 cows bred for year-round milking, 5 bred heifers, 15 open heifers, 10 young heifers. Herd bred to proven sires for over 20 years. Low Somatic Cell Count.
TERMS: Cash or acceptable cheque with Proper I.D.
For More Info: 614-347-7576 39-2c
AUCTIONEER: Gerald A. Carrière, Green Valley

TOWNSHIP OF LANCASTER TENDERS FOR SNOW REMOVAL

The Township of Lancaster requires a contractor to provide snow removal services at the North Lancaster Fire Hall and Township Hall. Interested persons should submit a written tender, in a sealed envelope marked "Snow Removal", indicating the price per clean-up and the type of equipment to be used. Proof of insurance coverage will also be required.
Tenders must be received by 4:00 p.m. Wednesday, October 15, 1997. The lowest or any tender will not necessarily be accepted.

M.J. Samson, Clerk
Township of Lancaster
North Lancaster, Ont.
K0C 1Z0
Telephone: (613) 347-2476 40-1c

AUCTION SALE

ANTIQUES, HOUSEHOLD, CAR
Mrs. Edna Huot, 1806 Shearer Avenue
2nd St. East, North I BLK on Anderson Drive
(Across from St. Peter's Church)
Cornwall, Ontario

Thursday, Oct. 16 - Friday, Oct. 17
8:30 a.m. to 5 p.m.

Glass door drop front three drawer secretary; mirror back hall seat; grandfather clock by Howard Miller Clock Co.; mantle clock; buffet; heirloom cedar chest; coal-oil lamps; smoking stand; marble top table with brass; maple glass door china cabinet with buffet; end tables; coffee tables; dining room table and chairs and buffet dishes; glassware; cedar chest; telephone table and chair; sofa and chair; lamps; wash bowl and pitcher; glassware; dishes; 2 matching gliders; 3 TVs; corner whatnot shelf; linens; chiffonier, dresser and night stands; brass cherub lamps; books including 6 volumes WW 2 "The War in Pictures"; kitchen table and chairs; shelving units; 3 fridges; 3 stoves; freezer; portable dishwasher; washer and dryer; wringer washer; 2 Franklin stoves; Kenmore microwave; Filter Queen vacuum; sewing machine with cabinet; Kenmore BBQ; lawn furniture; lawnmower; antique tool box; tools; chrome table and chairs; other misc. articles.
CAR: 1981 Trans Am 305, automatic, 124,000 km, good condition, not winter driven.
TERMS: Cash or acceptable cheque.
Canteen.
FLORA GRANT DUMOUCHEL AUCTION SERVICE
Ingleside, Ontario 537-2925

OBITUARIES

Albert Quesnel

Albert Henry Quesnel of Lochiel passed away peacefully at his home on Wednesday, Sept. 24, 1997. He was 75.

He was predeceased by his parents Phebee Robinson and Jerry Quesnel.

He was the brother of Clifford of Sasksatoon, Sask; Jean (Rolland) Lafrance of Rhode Island, USA; Alice Robinson of Bainsville, Theresa (Erwin) Robertson of Montreal, Rita (Bruce) Fox and Janet (Ron) Kissner both of Kingsville; Beatrice of Lochiel, Phoebe (Edwin) Hay of Lochiel, Raymond of Alexandria and Betty of Lochiel.

He was predeceased by two sisters, Mary and Irene and by three brothers, Victor, Maurice and Fred.

He will be sadly missed by many nieces and nephews.

Relatives and friends called at Munro and Morris Funeral Home, Alexandria with mass of Christian burial officiated by Father B. Cameron at St. Alexander's Roman Catholic Church, Lochiel on Sept. 26. Interment in parish cemetery.

Pallbearers were: Edwin Hay, Ron Kissner, Bruce Fox, Darrell Hay, Mark Kennedy and Yvon Decoeur.

Serge Dreimanis

Serge Dreimanis of Glengarry County passed away at his home on Thursday, Sept. 25, 1997. He was 76.

He is survived by his wife Betty Tarlton.

He is also survived by his children Alice (Pierre) Lebel of Montreal, Que.; Michael of Edmonton, Alta.; Anne (Leonard) Thevenot) of Thompson, Man. and by his seven grandchildren.

Mr. Dreimanis also leaves to mourn his death his sister Yvette Kagis, brother-in-law Jim Tarlton and nieces and nephews.

Serge was involved with the Heart and Stroke, the Brown House Circle, Friends of the Ruins as well as writing a weekly column in *The Glengarry News* for St. Raphael's.

Family and friends were received at Munro and Morris Funeral Home, Alexandria followed by a service to celebrate his life in the funeral chapel on Monday, Sept. 29 followed by cremation. Interment at Mount Royal Cemetery, Montreal.

Pallbearers were James Tarlton, Mike Dreimanis, Peter Dreimanis, Pierre LeBel, Leonard Thevenot and Joseph LeBel.

Gail MacLeod

Gail MacLeod of Verdun, Que., formerly of Lancaster passed away at the Royal Victoria Hospital, Montreal on Friday, Sept. 12, 1997. She was 53 years old.

She was predeceased by her parents Kenneth Angus MacLeod and Annie Christena McGregor.

She is survived by her sister Jean (Garnet) Lajoie of Varennes, Que.

She is also survived by one niece, Stacey Lajoie (Benoit Veilleux) of Lancaster and one nephew, Brian Lajoie (Caroline Bardier) of Varennes, Que.

She will be sadly missed by her great niece Vicky Veilleux and great nephew Kevin Veilleux.

A memorial service was held in the chapel of the Royal Victoria Hospital where she was a lifetime employee of 34 years at the hospital's Urology Department.

The funeral service was held on Sept. 17 from Munro and Morris Funeral Home, Lancaster to St. Andrew's United, Dalhousie Mills, Ont. officiated by Rev. Al Rose and Carolyn Byers. Cremation followed.

Pallbearers were Wayne Mitchell, Neil McGregor, Wendell MacLeod, Bruce Cumming, Brian Lajoie and Benoit Veilleux.

Archie Joseph Pidgeon

Archie Joseph Pidgeon of RR1 Williamstown passed away at the Hotel Dieu Hospital, Cornwall on Tuesday, Sept. 16, 1997. He was 72.

He was the beloved husband of the late Carmel Malloy.

He was the son of the late Joseph Pidgeon and the late Lila Fournier.

Dear father of Carol Pidgeon, Marion Pidgeon, Richard Pidgeon, all of Williamstown; Judy Pidgeon, Theresa Gow of Cornwall; Edward Pidgeon (Cathy) of RR1 Cornwall; Cathy Seguin of Glen Walter, Barbara Hope of Martintown and Debbie Geneau of Summerstown.

He was the brother of Eugene Pidgeon, Marie Mayer, Isabel Parisien, Eva Dapratto, all of Cornwall and Alcid Pidgeon (Dawn) of Williamstown.

He will be sadly missed by 15 grandchildren and nine great grandchildren.

Mr. Pidgeon was predeceased by one daughter, Diane and two brothers Aldema and Gilbert and by one sister Alice.

Funeral services were celebrated by Rev. Denis Lefebvre of Precious Blood Roman Catholic Church in the chapel of the Wilson Funeral Home, Cornwall. Rite of Committal in Notre Dame Cemetery.

Bernice Hunter

Bernice Hunter passed away at the Cornwall General Hospital on Friday, Sept. 19, 1997. She was 73.

She was the beloved wife of Harvey Hunter.

She was the daughter of the late Lawrence McGillivray and the late Irene Dennis.

Dear mother of Linda (Bruce) McDonell of Williamstown and Brenda (John) Putman.

Mrs. Hunter is survived by her sister Joyce (Douglas) Ruest of Cornwall and by eight grandchildren, Carrie, Shane, Kirk, Marty, Kent and Laine McDonell; Krista and Ben Putnam.

She was predeceased by two brothers Aubrey and Leslie McGillivray, and by one sister Laurie Chausse.

Funeral services were held in the chapel of the Wilson Funeral Home on Monday, Sept. 22 officiated by the Rev. Andrea Harrison of St. Andrews United Church, Williamstown. Interment in St. Andrews United Church Cemetery.

Pallbearers were friends of the family.

Anna Jean O'Neil

Anna O'Neil of the Parisien Manor passed away on Thursday, Sept. 18, 1997. She was 64.

She was the beloved wife of Allan (Nick) O'Neil.

She was the daughter of the late Hurley A. Dow and the late Katherine Bethune.

She will be sadly missed by children Pamela (David) Trevino and Shelley (Kenneth) Bovington, both of Cornwall.

She was the dear sister of Angus (Ann) Dow of Scarborough, H. Alexander (Marjorie) Dow of RR2 Cornwall..

Mrs. O'Neil is survived by six grandchildren Cory Trevino, Robert, Barbara and Richard Bovington, Dawn and Kristi.

Funeral services were held in the chapel of the Wilson Funeral Home on Monday, Sept. 22 with Rev. Ross Davis officiating. Interment St. Andrews United Church Cemetery, Williamstown.

Pallbearers were David and Corey Trevino, Glen and Ryan MacKay, Robert Bovington and Wayne Waters. Honourary pallbearer was Richard Bovington.

THE MEMORY STONE

MARTEL & FILS SONS INC.

MONUMENTS

Gérard Bourré, Area Rep.

Gravures, Enseignes, Foyers et Comptoirs
Engraving, Signs, Fireplaces and Counter Tops

(613) 525-2511

22-tf

CROSSWORD PUZZLER

ACROSS

1 — - — -pie (head to toe)
5 "Who's afraid of the big bad —?"
9 Gear tooth
12 Coax
13 Seed coat
14 Harem room
15 — Gates (Heaven)
17 Annoy
19 First-rate (2 wds.)
21 Fidgety (sl.)
22 Follows fifty-ninth in counting
26 I (Sp.)
27 1948 Nobel Prize winner in literature
28 Dawn goddess
30 Short sleep
33 Three-toed sloth
34 Publish anew
37 Mr. T role
38 Mal de —
40 Kurosawa film
41 Very bad
43 For example (abbr.)
45 Wedlock
47 Pasted
50 Rhythmical swing
51 Israelite
53 Stable worker
57 Ending with contract
58 Days of yore
60 Ireland
61 Winter mo.
62 — and cons
63 Peel

DOWN

1 — of tea (favorite thing)
2 Metric measure
3 Golfers' org.
4 Oxygenator
5 "True Grit" Oscar winner
6 Alternative word
7 Stiff upper —
8 Dog's nemesis
9 First-aid kit need
10 Lyric poems
11 Cooper of "High Noon"
16 Loaf about
18 Vessel's curved planking
20 Without end
22 Fissure
23 — Nastase
24 Roman 11
25 — polloi
29 Entangles
31 Snug as — — in a rug
32 Wan
35 Ms. Dawber
36 Chatter
39 Corned beef combo sandwich
42 Note of scale
44 Neighbor of Fr.
46 Noisy disturbances
47 Alphabet sequence
48 Actress Rochon
49 Johnny of "Ed Wood"
52 World — I
54 Roman 52
55 Sea eagle
56 Cerise
59 Therefore

Answer to Previous Puzzle

■	S	C	E	N	E	■	P	O	S	E	D	■
I	N	A	F	O	G	■	E	V	I	G	A	N
S	O	R	T	■	O	T	T	E	R	■	M	A
T	R	Y	■	S	T	A	I	N	■	P	O	T
L	E	■	S	H	I	R	T	■	W	A	N	E
E	D	G	I	E	S	T	■	N	I	L	E	S
■	■	A	R	A	T	■	H	O	N	E	■	■
L	A	T	E	R	■	C	O	T	E	R	I	E
A	B	E	S	■	M	O	V	E	S	■	T	W
M	R	S	■	S	A	N	E	R	■	I	C	E
A	U	■	L	O	S	E	R	■	A	D	A	R
S	P	R	O	U	T	■	E	F	R	E	M	S
■	T	R	A	P	S	■	D	A	M	M	E	■

10-2 © 1997 United Feature Syndicate

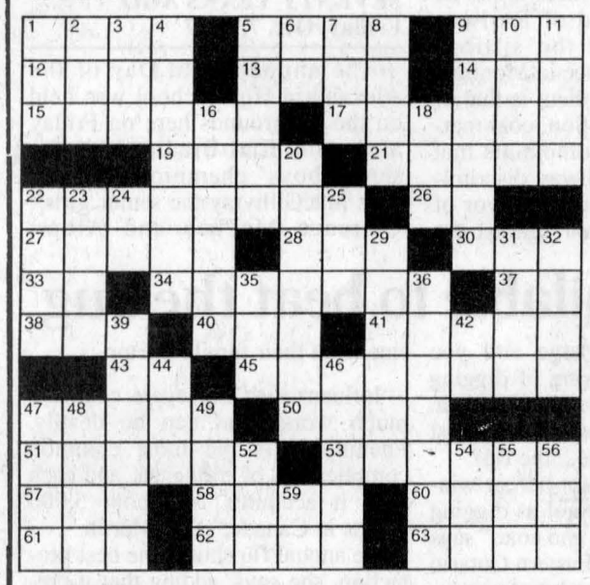

STUMPED? Call for Answers • Touch- tone or Rotary Phones 95¢ per minute • 1-900-454-3535 ext. code 500

This feature is courtesy of:

GLENGARRY BOOKSTORE

Calendars, Biographies, Local History, Best Sellers

124 Main Street South, Alexandria 525-1313

Before hunting seek landowners permission

DUNVEGAN



PEGGI CALDER
527-5293

Duck season is open again and some landowners are concerned about potential problems. I hadn't even realized that it was duck season, so it was a bit of a surprise to hear the boom of the guns one recent beautiful Saturday.

The shots seemed to be coming from the big swamp behind Allister Campbell's, so Geof Semark and I went back to our section of the river to check out some mountain maples for a survey he is doing.

Imagine the shock to come upon a couple of hunters in full camouflage (including face paint) hunkered down beside their boat that had been beached up on our section of the river.

Subsequent conversation revealed that they had indeed bagged a few birds and, to my surprise, said oh, yes, they had gotten permission to hunt there "from the man from Montreal", waving vaguely to the north.

When they were informed that they were on our land, they put up an argument, stating that they were all set up and had been there all day.

Seeing as it was well into the afternoon, they were allowed to stay but warned not to come back.

I have learned since that a person boating on a "navigable waterway" is not trespassing while passing across private property on that waterway.

A "riparian rule" also exists that allows a person to travel along the riverbank to cross private property - the operative word being "travel".

And the hunting regulations state that a hunter will be violating the Fish and Game Act if he does not leave immediately when asked by the landowner.

Voters of North Glengarry: Meet your candidates

Focus on Canada and the other co-sponsors are pleased to announce that arrangements are now in place for four All Candidates Meetings prior to the Nov. 10 elections for the new, amalgamated municipal government in North Glengarry.

Voters from each of the four new wards will have an opportunity to meet, hear and question their candidates on the following dates:

Maxville, Maxville Curling Club, Monday, Oct. 20; Lochiel, Glen Robertson Recreation Centre, Monday, Oct. 27; Kenyon, parish hall in Greenfield, Thursday, Oct. 30 and Alexandria, Glengarry Sports Palace, Monday, Nov. 3.

The format and moderators will be announced shortly.

Co-sponsors: Focus on Canada, Alexandria and District Chamber of Commerce, Maxville and District Chamber of Commerce and *The Glengarry News*.

For more information, please contact: Bill Gilsdorf, 613-525-5177; Richard Kerr, 613-874-2293, e-mail: kerrsun@glen-net.ca; Ruth and Trevor Stanton, 613-525-4386, e-mail: santon@glen-net.ca.

Knights install officers

GREEN VALLEY



MARGO PEPIN
525-3581

The Green Valley Knights of Columbus held their installation of officers after mass Saturday evening with District Deputy Stirling Stewart and District Warden Lucien Beriault officiating.

The new council for 1997-98 is Grand Knight Roch Pepin, Deputy Grand Knight Ron Aubin, chancellor, Marcel Campeau; recorder, Ronald Lajoie; financial secretary, Gerry Lalonde; treasurer Richard Viau; advocate, Rejean Poirier; warden, Henri Lebrun; trustee, first year, Rene Seguin; trustee, second year, Robert Poirier; trustee, third year, Michel Menard; bursar, Pierre Jeaurond, Past Grand Knight Yvon Menard, Chaplain Father Marcel Larouche.

After the ceremony the knights and their ladies enjoyed supper at the Green Valley Restaurant. Several gifts were presented and everyone enjoyed themselves.

The Green Valley UCFO held their monthly meeting on Wednesday, Oct. 1, beginning with mass for all deceased members. President Therese Valade welcomed everyone and proceeded with the meeting.

On Oct. 7 several ladies attended a meeting in St. Isidore and on Oct. 13 our members will be visiting the L'Orignal circle. Craft winner was Madeleine Aubin, 50/50 winner was Pauline Roussin and prix gros was Lucie Dumouchel, while Rejeanne Lajoie won the door prize. Once the meeting was over, everyone prepared for the auction, when one could buy flowers, vegetables, jam and jellies, even a bottle of homemade wine. Our auctioneer Madeleine Aubin had everyone bidding and laughing. Everyone enjoyed themselves and took a little something home. A light lunch was also served. Their next meeting will be on Nov. 5.

There will be a New Year's Eve party on Wednesday, Dec. 31, organized by Jean Lajoie and his musical friends, Uncle George and several guest singers. A buffet and party favors will be part of the celebration. If interested, give Jean a call at 525-3022 for tickets. Admission is $20 each. Please reserve early as tickets are limited.

* * *

On Wednesday, Oct. 15 the Daughters of Isabella will be holding their regular monthly meeting and will be holding the drawing of tickets now in circulation.

* * *

God bless and have a safe week.

God Does Not Judge By Man's Rules

We should always keep in mind that God's message to us is that He always loves us no matter what we do.



Join Us in The Church of Your Choice

The Anglican Church of Canada
ST. JOHN THE EVANGELIST, Lancaster, Ontario
(in Glengarry Provincial Park, off South Service Road)
- Holy Eucharist - SUNDAYS - 9:15 a.m.
Rector: The Rev. Dean Purdy 932-7071

Alexandria Alliance Church
SUNDAYS: 11:00 a.m. WORSHIP
19755 Marcoux Rd., 1 km south of Hwy 43, 4 km west of Alexandria
ALL ARE WELCOME
Guest Speakers Every Sunday - Church 525-0876

Alexandria United Church
SERVICES - 9:30 a.m. every Sunday
SUNDAY SCHOOL FOR ALL AGES
Revs. Allister Rose and Peter Praamsma Tel: 525-2858 - EVERYONE WELCOME

CENTRE CHRETIEN de GLENGARRY
SERVICE D'ADORATION / WORSHIP SERVICE
10 a.m. Glengarry District High School
Information: 525-0830
Pasteur / Pastor: François Labelle
Affilié aux Assemblées de la Pentecôte du Canada

LOCHIEL REFORMED PRESBYTERIAN CHURCH
LORD'S DAY SERVICE - 11:00 a.m. Call for evening service
BIBLE SCHOOL - 10:00 a.m.
WEDNESDAYS, 7:00 p.m - PRAYER and BIBLE STUDY
Tel: 874-2989

St. Andrew's Presbyterian Church
Church Street, South Lancaster, Ont.
SUNDAY SERVICES: 11 a.m. SUNDAY SCHOOL: 11:15 a.m.
Minister - Rev. Ian MacMillan

Congregational Christian Churches in Canada
COMMUNITY PROTESTANT CHURCH
Lancaster - SUNDAYS at 10:00 a.m.
North End of Wood Street
Pastor: Eric Urquhart - 347-2262

WONDERWORD

HOW TO PLAY: First read the list of words, then look at the puzzle. The words are in all directions — vertically, horizontally, diagonally, backward. Circle each letter of a word found and strike it off the list. The letters are often used more than once, so do not cross them out. It is best to find the big words first. When you find all the words listed in the clues, you'll have a number of letters left over that spell the Wonderword.

by DAVID OUELLET

CLUES

Agriculture	Cooling	Gyms	Pastime	Term
Ballet	Cope	Hiking	Plane	Tone
Band	Cornucopia	Knits	Plays	Trade
Bowling	Country	Launchings	Poems	Trees
Broadway	Course	Leaves	Poll	University
Campus	Darkening	Life	Produce	Urban
Cars	Environment	Meets	Raining	Vegetables
Change	Fashions	Migration	React	Voter
Circus	Festival	Moon	Sale	Walk
City	Film	Mountains	School	Weather
Climate	Flakes	Movies	Season	Wilt
Clothing	Flocks	November	September	Windy
Clubs	Football	October	Sky	Woolens
Cold	Geese	Office	Stand	
Concerts	Grade	Opera	Students	
Conventions	Gust	Pals	Temperature	

FALL IS UPON US — **Solution: 10 letters**

N	R	C	S	E	I	V	O	M	P	E	G	N	I	N	E	K	R	A	D
O	S	E	A	T	T	S	R	C	O	R	N	U	C	O	P	I	A	A	L
I	E	E	A	M	K	A	L	N	E	U	I	C	O	U	R	S	E	E	P
T	K	S	A	C	P	O	M	B	M	T	N	Y	K	S	E	S	A	L	S
A	A	L	O	S	T	U	M	I	S	L	I	I	U	R	E	V	A	C	G
R	L	L	A	H	O	E	S	M	L	U	A	C	U	E	E	N	C	O	N
G	F	S	I	W	V	N	O	O	A	C	R	T	G	S	E	T	O	U	I
I	R	N	T	O	O	U	P	O	P	I	A	G	N	C	C	I	N	N	H
M	G	E	N	I	N	S	S	N	C	R	C	N	I	H	I	C	V	T	C
M	S	R	H	T	N	T	E	O	E	G	A	I	L	O	F	O	E	R	N
L	T	S	A	T	U	K	N	P	V	A	R	K	W	O	F	O	N	Y	U
I	A	I	R	D	A	C	M	E	T	E	S	I	O	L	O	L	T	A	A
F	N	A	E	R	E	E	F	R	M	E	G	H	B	R	O	I	I	W	L
S	D	N	E	R	T	E	W	O	E	N	M	E	E	T	S	N	O	D	P
E	T	P	T	E	S	O	C	I	O	T	O	B	T	R	C	G	N	A	Y
S	O	S	L	T	O	Y	H	U	L	T	O	R	E	A	U	L	S	O	T
C	U	L	I	L	S	D	A	D	D	T	B	V	I	R	B	T	U	R	I
G	A	V	E	I	M	N	N	L	C	O	I	A	B	V	I	L	E	B	C
B	A	N	D	F	Y	I	G	O	P	N	R	A	L	M	N	E	E	R	S
L	S	A	L	E	G	W	E	C	U	E	N	P	E	L	S	E	N	S	M

ANSWER NEXT WEEK | Last Week's Answer: Circulation

AULD LANG SYNE

ONE HUNDRED YEARS AGO
Friday, Oct. 8, 1897

•Hundreds are homeless, property to the value of many thousands of dollars has been destroyed, and traffic on the CAR seriously impeded as the result of bush fires which early this week completely wiped out the villages of Casselman and South Indian. In the short space of 24 hours, Tuesday's strong winds fanned the prevailing bush fires to a point where they could not be controlled and they swept everything in their path, not only leaving the victims homeless but many in actual want. For miles the track bed of the CAR has been destroyed, while the wood work of the railway bridge over the Nation River has been reduced to ashes. Passengers and baggage have to be transferred across the river on hand cars.

•A long felt want in Alexandria has been the presence of a first-class dentist. It is now supplied, Dr. V. H. Lyons of Ottawa, opening a dental office this week in The News block.

•During the two days the Casselman fire was raging, the Alexandria station was despatching office for the CAR on this side of the fire and was in charge of Jos. Corbett, as chief despatcher.

NINETY YEARS AGO
Friday, Oct. 11, 1907

•Several important cases are to be heard by the Board of Railway Commissioners at the sittings which are to commence in Montreal on the 18th. Among them is that of Angus McDonald & Son, coal merchants, who make complaints that the Grand Trunk Railway discriminates in its rate on coal in favor of the Prescott route and against the Massena and Prescott route.

•Madame C. A. Cardinal, artist, spent the early part of the week in town, before leaving for Glen Sandfield, where she opens a class in painting.

•Mr. Lesuer, assistant post office inspector, was in Dunvegan to transfer the post office to Mrs. MacSweyn.

EIGHTY YEARS AGO
Friday, Oct. 12, 1917

•Edmund MacGillivray left on Tuesday for Montreal, having accepted a position in the office of the Ogdensburg Coal Co.

•Honorably discharged after a year's absence overseas, Pte. Clarence Ostrom, late 154th Battalion, arrived home the early part of the week and was very warmly welcomed.

•Mr. and Mrs. M. J. Morris have taken possession of the residence recently vacated by Mrs. J. R. Proctor.

•Mrs. Duncan A. Macdonald, Mrs. J. O. Simpson, Mrs. T. J. Gormley, Mrs. D. E. McRae and Miss E. Ostrom attended the annual meeting of the Glengarry branch of the Red Cross Society in Lancaster on Saturday.

•Among the wounded in this week's casualty list, are Capt. A. N. Macdonald, Glen Nevis, and Pte. E. Campbell, Vankleek Hill.

SEVENTY YEARS AGO
Friday, Oct. 7, 1927

•The annual Field Day of the Alexandria High School was held on the fairgrounds here on Friday afternoon. Earl Bradley won the senior boys' championship, and Inez MacGillivray the senior girls'. Clarence McPhee and Albert Charlebois led the intermediate and junior boys' classes, respectively, while Selema Daprato was the first in the junior girls' division.

•A transaction real estate of some magnitude took place recently when J. A. C. Huot disposed of the old post office block, Catherine Street East, lately renovated, to A. Lefebvre, manufacturer of Magic Gas, Washo, etc.

•Arnold Cuthbert, son of D. J. Cuthbert, leaves today to join the staff of the Bell Telephone Co. at Cornwall.

•Our town fathers have selected the premises on Mill Square, known as the A. D. MacGillivray block, for the housing, during the winter months, of Sam Macdonell, municipal clerk, and staff.

SIXTY YEARS AGO
Friday, Oct. 8, 1937

•The Hepburn administration won a smashing endorsation at the polls, Wednesday, when Liberals won 63 seats. Glengarry stayed in the Liberal column, Eddie A. MacGillivray winning by a record 3,439 majority over Jos. St. Denis of Vankleek Hill.

•A native of North Lancaster, Miss Katherine Macdonald died in Cornwall General Hospital, September 27, after being struck by a car in East Cornwall the previous night. She was 72 years old.

•Campbell MacGillivray and Joan Gormley won honors in the senior events at Alexandria High School's Field Day, Monday. In the junior events, Howard Kennedy and Jessie MacGillivray headed their divisions.

•Kate Campbell, Dunvegan, left for montreal on Monday.

•Laurier Trottier of Glen Norman, left Sunday to attend College in Montreal.

•Maville and district filled to the roof a 40-foot freight car which will carry their contribution of fruit and vegetables, valued at some $2,000 to the Western Relief fund.

FIFTY YEARS AGO
Friday, Oct. 3, 1947

•Lynden Watson, 22, of Monkland, was almost instantly killed Saturday, in the collision of his car with another at St. Andrews.

•Ulric Lalonde has transferred his harness shop from the bridge to the former Will Simpson store. Bruno Pigeon, barber, will move into the stand now vacant.

•Gordon K. Macleod left last week to resume his studies at OAC, Guelph.

•Mr. and Mrs. Alex Birnie of Montreal, have occupied their new home on Centre Street.

FORTY YEARS AGO
Thursday, Oct. 3, 1957

•Michael Power, 52, of Brodie, met death Thursday of last week when he broke his neck in a fall down his cellar stairs.

•Robert McDonell of Williamstown, won the Robert McKay trophy for best junior plowman at the Glengarry Plowing Match.

•Brother Leo Cardinal who leaves for the mission fields of Pakistan this month was bade farewell in Sacred Heart Church Sunday.

•A new four-room bilingual school is planned to replace the present school at Glen Robertson.

THIRTY YEARS AGO
Thursday, Oct. 5, 1967

•Contesting Glengarry in the provincial election will be Thomas Aiken, Martintown, NDP, Gerard Brunet, St. Raphael's, Liberal, and Osie F. Villeneuve, Prog. Con.

•Formerly of St. Eugene, Harold Alexander Capron of Ottawa died at Pembroke from injuries received in a traffic accident.

•Glengarry Memorial Hospital's auxiliary was congratulated on its achievements at the first anniversary dinner.

TWENTY YEARS AGO
Wednesday, Oct. 5, 1977

•Three Glengarrians have been chosen to receive the Queen's Jubilee medal. Alex McNaughton was chosen by Lancaster Township council, Jim Humphries by Lochiel township and Pipe-Major J. T. MacKenzie of Maxville.

•Lancaster Township has received approval for a development road, the 3.8 mile stretch from North Lancaster to Glen Norman.

•Edith McLeister of Ottawa has retired from the Public Service and is residing here with her sister Kay.

•Mr. and Mrs. Greg Cruickshank of Ottawa have moved to Alexandria following his retirement from the Public Service.

TEN YEARS AGO
Wednesday, October 7, 1987

•Joanne O'Connor Danaher will open up a hairstyling shop in Gerald "Paddy's" McDonald's old barber shop on Main Street on Monday. The new business is named Uptown Hair Designs.

•Lynn McCuaig, daughter of Allan and Helena McCuaig, attended a three-day art camp at Golden Lake on Sept. 30, Oct. 1 and 2 and returned home Oct. 3. To be eligible ble students had to be in Grades 7, 8, 9 or 10 and show abilities in music, art or drama. Lynn was chosen for her musical ability.

•The Alexandria Ladies Softball League recently staged its awards night. Walking off with silverware were Joan Filion, MVP, Roxanne Lauzon, top rookie, Line Brabant, B Playoff MVP, Sue Decoste and Denise Delorme, co-sportsman winners and Pam McCulloch, MVP in the A playoff series.

Help available to beat the bug

Winter's looming large and you may already be thinking of digging out the protective cold-weather gear. But what about protection against that other seasonal foe... the flu?

"Getting your flu shot before winter ought to be as natural as digging out your winter boots and coat," says Gisele Martin of the Eastern Ontario Health Unit. "That one bit of protection can go a long way in ensuring a healthy winter."

The flu bug isn't picky: it'll bite anyone, but Martin says some people are more vulnerable to it than others.

Seniors, residents of nursing homes or chronic care facilities and adults or children with diabetes, cancer, anemia, immunodeficiency (including HIV infection) or chronic heart, lung or kidney disease, for example, are at greater risk of influenza's serious or life-threatening effects.

The health unit provides free flu-vaccines to anyone in the high risk group. Others may obtain the vaccine from their family doctor.

"Influenza isn't a severe cold. It's much worse and can be deadly. Pneumonia is the most common complication of influenza, and each year it accounts for about 5,000 deaths in Canada," says Martin.

The annual flu shot is the best protection, she says, adding that it prevents flu in about 75 per cent of those who received the vaccine, and usually reduces the severity of illness in the others.

"These vaccines are very safe. Most people have no reaction or side-effects whatsoever. Those who do, generally simply experience a mild, temporary soreness around the injection, or a mild headache. That's a small price to pay compared to the potentially fatal effect of influenza," says Martin.

For more information bout the flu or information about flu shot clinics in your area please call the Health Line at 1-800-267-0852.

Celtic tour

Dìleas gu Bràth

HIGHLAND PATHS



KEN MCKENNA

A few months ago I wrote about the Celtic Quest tour organized by Adventure Canada which took place from June 4 - 15 of this year. One of those inspired to take part was Grant Campbell, Q.C., of Bainsville, a descendent of John McDonald of Garth. (Garth in Scotland is near the "other" Glen Garry in Perthshire, not the Invernessshire Glen Garry). Because a childhood accident had given him a crooked right arm, McDonald was known in Canada as "bras croche" in French, one of the three languages used by the early fur traders. Although the Highland Scots who dominated the fur trade here two centuries ago were Gaelic-speaking, most could not write that ancient tongue, so English was used for formalities such as penning letters and reports, French for communicating with the voyageurs who worked with them and Gaelic among themselves. As time elapsed, many terms and words were shared. For example, Spanish John McDonell's son, also called John, who built his imposing mansion at Pointe Fortune on the Ottawa was known as "le prêtre". After an adventuresome life with the North West Company, McDonald of Garth retired to his estate just west of Glengarry. In 1816 he built Inverarden House there, which he originally called "Gart", as it is pronounced in Gaelic. His daughter Elizabeth married another Nor'Wester, John Duncan Campbell, and they also lived at Inverarden. Grant Campbell is their great-grandson.

The first night of the Celtic Quest tour began with a ceilidh in Glasgow. The next morning the tour bus left for the Western Highlands, accompanied by Scottish historian Prof. Ted Cowan. The first day took in Loch Lomondside, Loch Fyne and Inverary Castle, the home of the Duke of Argyll, Chief of Clan Campbell, then "over the hill" to Loch Awe. At Inverawe House there two and a half centuries ago the legendary Major Duncan Campbell saw the terrible vision of his death which eventually came true years later at Ticonderoga. The tour continued through the desolate Rannoch Moor to Glencoe, where the infamous massacre of the MacDonalds, on the orders of William of Orange, took place in 1692. At Fort William in Lochaber the tour group stopped for the night. The next day they travelled up the Great Glen, viewing the Commando Monument at Spean Bridge, and passing by Invergarry at the mouth of Glen Garry, (the big one), where the castle of the chief of the MacDonells of Glengarry once stood near the Raven's Rock, "Creagan an Fhithich". At Fort Augustus a Benedictine monastery occupies the fort that was built to subdue the Highlanders after Culloden. A few miles further, on the banks of Loch Ness, are the imposing ruins of Castle Urquhart. Most of the reported sightings of "Nessie" are from this area.

After a stop in the City of Inverness and a visit to Culloden nearby, the bus headed north-west to Invergordon where the party boarded their cruise ship and sailed for the Orkney Islands, where most of the placenames there reflect a strong Norse influence. Steering west, the ship passed the Outer Hebrides on the way to St.Kilda, the most isolated and remote of the Scottish Islands, which is rarely visited. The following day, the cruise visited Barra and the MacNeill castle there and St.Columba's Island of Iona. Then off to the west coast of Ireland and Tory Island, where Gaelic is still the language of the people. ("Tory" is from the Irish Gaelic for "outlaw", and many of the inhabitants of the islands of both Ireland and Scotland in the old days were reputed to have dabbled in piracy). After leaving the rollicking high life of a ceilidh on Tory Island, the tour visited Westport on the mainland for more music and ballads and the next day set off for the Arran Islands, the Skelligs, Dingle Bay and Ventry, where the bus was boarded for Killarney and a farewell party.

Throughout the tour, background talks and explanations were given on board by several experts including Ted Cowan and noted Canadian wildlife painter Robert Bateman. A few weeks after the tour, all participants were mailed a 20 page illustrated memo of the trip, which I have used in this column. According to Grant Campbell, the Celtic Quest Tour was a great success. I am always worried when I recommend a tour of this sort. Although I am not responsible if things don't work out as far as travelling and accomodations are concerned it is very gratifying to hear good reports about trips that I have mentioned. If anyone would like some help planning a trip to Scotland, just give me a call at (613) 874-2861.

Business and Professional Directory

Accounting/Bookkeeping

BDO
Comptables Agréés
Chartered Accountants
55 Anik
Alexandria, Ontario
K0C 1A0
(613) 525-1585
Cornwall (613) 932-8691
Embrun (613) 443-5201
Rockland (613) 446-6497
Orléans (613) 837-3300
Starting a new business?
Call us today for your copy
of the Start-up Business Kit.

Appliance Repair

PICHER
MAJOR APPLIANCE REPAIRS AND REFRIGERATION
"YOUR ONE STOP FOR ALL HOUSEHOLD APPLIANCE REPAIRS"
HOME SERVICE
USED APPLIANCE SALES
SERVICING YOUR APPLIANCES FOR OVER 15 YEARS
205 DOMINION ST. N. (Bus. and after hrs.) 525-3463
70 Lochiel St. E. (bus hrs.) 525-4433

Construction Services

Neil the Painter
•Interior painting
•Gyproc and joints
•Emergency roof repairs
•Floor refinishing
Neil McGregor
(514) 269-3349

Construction Services

RENOVATIONS
COMPLETE HOME RENOVATIONS
Cabinetmaking, General Carpentry, Ceramics, Jointing, Wallpapering, Painting, Vinyl Eaves and More...
FREE ESTIMATES
Satisfaction Guaranteed
KEN OMA
525-2454

Construction Services

JOHN HAGEN CONSTRUCTION
• Custom Homes • Renovations & Additions
• Computer designed plans
Polystyrene (Foam) Block Formwork
R-2000
525-5508
HUDAC NEW HOME WARRANTY PROGRAM

Accounting/Bookkeeping

Deloitte & Touche
CHARTERED ACCOUNTANTS / MANAGEMENT CONSULTANTS
Hawkesbury
250 Main St., E., Suite 210
632-4178
Cornwall
55 Water St. W., Ste 200
932-5421
Other national capital region offices...
Ottawa, Hull

Appliance Repair - Alarm/Security

LAMP'S APPLIANCE REPAIR
HOME SERVICE
Refrigerator - Stove
Washer - Dryer
etc...
Also certified for Removal and Recovery of CFCs
Bus: 525-4520
Res: 1-613-675-4813

GLENGARRY SECURITY SYSTEMS
• Security Alarms
• 24-Hr. Monitoring
• Camera Systems
WE SELL SECURITY SOLUTIONS
Call Bruce MacMillan at
525-5384

Construction Services

SAUVÉ CONSTRUCTION
CONCRETE
Forms - Floors - Slabs
RENOVATIONS, ROOFS, ADDITIONS, FINISHING WORK
Glen Robertson
(613) 874-2785

Construction Services

DRYWALL PLASTERING PAINTING
(Interior, Exterior)
FREE ESTIMATES
WORK GUARANTEED
Call Ray
(613) 525-0917

Construction Services

An Ad
This Size
Can Be Yours
for 13 Weeks
at only
$280

Accounting/Bookkeeping

CRAIG
GAREAU
KEEN
DESPATIE
MARKELL
CA
Chartered Accountants
CORNWALL
310 Second Street West
Cornwall ,Ontario K6J 1G9
Office (613) 932-3610
Fax (613) 938-3215
MORRISBURG
Fifth Street,Box 774
Morrisburg,Ontario K0C 1X0
Office (613) 543-2981
Fax (613) 543-4316

Carpets

FLOORING
CUSHION FLOOR
FLOOR TILES
CARPETING, ETC.
Armstrong floor fashion center
Tapis
RICHARD RANGER
Carpet Inc.
360 Main St. S. Alexandria 525-2836

Construction Services

* Licensed Carpenter
* HUDAC Warranty
* R-2000 Homes
RR #3
Dalkeith, Ont.
K0B 1E0
RANALD MacDONALD
GENERAL CARPENTRY
CLAUDE C LEROUX
New Houses, Barns, Renovations, Hardwood Floors
Commercial - Industrial - Residential
TEL (613) 874-2489
TEL (613) 874-2431

Construction Services

FRANKLIN
Home Building
Renovation
Contracting
Complete Interior & Exterior Renovations
Roofs, Siding, Windows and Doors
HUDAC NEW HOME WARRANTY PROGRAM
Mallory Franklin
North Lancaster
347-7666

Animal Services

HÔPITAL VÉTÉRINAIRE LAC SAINT-FRANÇOIS VETERINARY HOSPITAL
Médecine des animaux de compagnie / Small animal medicine and surgery
Dr. Nadine Cuerrier, m.v.
Dr. Lise Morel, m.v.
Dr. Scott Murray, m.v.
167 rue Principale
Les Coteaux, Québec J7X 1A1 Tel: (514) 267-8210

Carpets

DISCOUNT CARPET SALES
938-0735
421 Fourth St. W.
Cornwall, Ont.
K6J 2S7
Art Buchanan

Construction Services

An Ad
This Size
Can Be Yours
for 13 Weeks
at only
$280
For more information, call
(613) 525-2020

Construction Services

MORRIS ROMANKO BULLDOZING
Cat D3C Dozer
EXCAVATING
BACKFILLING
FINAL GRADE
Komatsu PC-120 Shovel
RR #1, Lancaster, K0C 1N0
(613) 347-2634
Since 1984

Members of Charlottenburgh council announce entering election race

The current deputy-reeve of Charlottenburgh Council has announced he will be entering the November election race. Jim McDonell will be seeking election as a councillor in South Glengarry.

"Over the past three years, as a member of council, I have been committed to ensuring that our local government is fair and open to the public. I will strive to maintain this in the future," said McDonell.

A native of South Glengarry, McDonell attended Lancaster Area Public School, Glengarry District High School, and graduated from Queen's University as a mechanical engineer. He is currently employed by Bell Canada.

McDonell believes in holding the line on taxes, while providing the level of services necessary to support a strong community.

"I will continue to work hard to produce the efficiencies in the system that have resulted in no tax increases during my term of office in Charlottenburgh," he said.

As a member of the amalgamation committee with Lancaster Village and Lancaster Township, McDonell worked in a spirit of harmony to put into place a cost efficient structure that he thinks will benefit the whole municipality of South Glengarry, and he wants this to continue.

"If elected, I will work with the new council to give the residents the local government they want, at the best possible cost."

McDonell lives near Williamstown with his wife Margie and their three children. He has been very active in the community since returning to the area in 1983, serving as president of Char-Lan Minor Hockey, the Glengarry Kinsmen Club and the Border Hockey League. He is also on the executive of Char-Lan Minor Soccer, and is a member of the St. Lawrence Valley Agricultural Society and St. Mary's Parish Council.

He is a son of the late Bernie McDonell, who served as the reeve of Lancaster Township from 1984 to 1988.

Another member of Charlottenburgh Council has announced that he will contest the forthcoming election. Frank Prevost, who has served for six years as a councillor, has decided to run for the position of deputy-reeve in the Township of South Glengarry.

"My life-long residency in South Glengarry, combined with the experience that I have gained over the past six years, has prepared me to represent the people of South Glengarry at both the local and county levels of municipal government," said Prevost.

Prevost said he decided to go for the deputy-reeve's job, because of his interest in upper tier government.

"I would find it interesting and challenging to represent the municipality at the county level," he said.

To prepare himself for this eventuality, Prevost has spent the last six years serving on as many different township committees as possible.

"It was my goal while on council, to sit on all the committees and get the experience. I think I've managed 100 per cent on that one."

Prevost, who lives in the Glen Walter area, is the service manager at Miller Hughes Ford in Cornwall. He attended local elementary schools and Char-Lan High School, and is a member of the Glen Walter Knights of Columbus. He is currently secretary of the SD and G Service Club Council, and served for five years as a volunteer fireman.

The 29-year-old bachelor said that he has the time and the interest to represent all residents in the new township.

"We can't just worry about regional issues anymore. I will make decisions which will benefit the whole municipality, and I will always remain committed to representing all our residents," said Prevost.

Thirty protest against male violence

A cold, wet night was the setting on Sept. 25 for the 6th annual "Take Back the Night" march of SD and G and Akwesasne area.

This march of protest against violence is held across North America and Europe. Only women and children are participants of this march because the majority of violent crimes are committed by males.

Protesters gathered in front of the justice building in Cornwall, a small group numbering approximately 30 people. Before heading out onto the streets, an introduction was presented from the organizers of the event, the Sexual Assault Support Services (SASS). Marchers were told that the SASS telephone lines are open 24 hours to answer women in distress.

In rape cases, they will meet with her and accompany her throughout all the necessary medical and police interventions.

A request for crisis volunteers was also addressed to the audience. The participants were thanked for sending in unison this message of hope to others, despite the weather conditions.

Armed with umbrellas, placards, banners, whistles and a bilingual song, they proceeded.

Escorted by the Cornwall police cruisers with their flashing light display, the crowd was definitely noticed. Bystanders curiously peered out windows or stood on front balconies puzzled by this odd night-time procession. In unison, women and children cried out "What do we want?" "Freedom." "When do we want it?" "Now." The message is simple. Freedom from fear of violence, beginning in the home, in the streets and out in society.

The march concluded at St. Columban's school hall, where the essence of the march was presented. Two local women's testimonials touched everyone present with the harsh reality of violence and its effects on the victims.

Then, singer-songwriter, Jane McLaren sang "Empowered with Strength." She coaxed the audience in assisting her to compose lyrics for a theme song for the "Take Back the Night" march. These final lyrics say it all. "The answer is right here, tonite, Together we are strong." As history reveals, together we are powerful. Together in strength, changes can be made.



NEW EXECUTIVE: The Lancaster Optimist Club selected its executive for 1997-98 on Wednesday of last week. The board members gathered for the club's open house at Smithfield Hall in Lancaster on Friday night. In the front row, left to right, are secretary Sharon MacGregor, vice-president Kevin MacLeod, president Fiona Fraser, vice-president Jocelyne Nysten and treasurer Brenda Sturkenboom. In the back row are directors Rudy Nijssen, Gonnie Van de Nieuwegiessen, Claudette Arsenault and Bonnie Cumming (also sergeant-at-arms).

Optimist club held open house at Lancaster

One of the promises Optimist Club members make to themselves in their creed is, "to wear a cheerful countenance at all times and give every living creature a smile."

Last Friday evening's turnout at the Lancaster Optimists' open house at Smithsfield Hall was enough to make a grown man cry. Only a handful of area residents took advantage of the free information evening and plentiful refreshments.

But did the Optimists stand around looking mournful? Not a bit. When it became evident that the hoped-for crowds were not going to materialize, the group gathered chairs around in a semi-circle, and sat down to socialize among themselves.

"Let's start with that plate and then move on to the next," joked one member, looking at the plates full of uneaten food.

Good humour was in evidence throughout the evening, as many of the 25 members of the group reminisced about past occasions while leafing through the scrapbooks and photo albums on display.

The Optimists' mandate is to be a friend of youth, and to this end the group supports young people in the Lancaster, Williamstown, Bainsville and surrounding areas.

New President, Fiona Fraser, said that the Lancaster Optimists participate in projects as a member of the Optimists International, but also undertake local club projects.

For instance, the annual oratorical and essay contests, the bike rodeo, tri-star sports, and the youth appreciation honors, are all part of the larger group.

This year, the Optimists will be initiating a "respect for law" program, teaching young people to become good citizens of tomorrow.

"This is in the making now," said Fraser. "We have a member who is really keen, looking after it."

Fraser herself is full of enthusiasm, especially for some of the local club projects, such as the puppets-based BABES (Beginning alcohol and abuse basic education studies), which she and fellow member Sharon MacGregor, along with former member Marg Millet, take into the schools.

Fraser said she became involved in the Optimists as a newcomer to the area some years back. She said what she likes best about being an Optimist (besides the obviously good social time) is the fact that the club is helping people.

"It's so nice when you get a letter from someone who needs help and you CAN help," said Fraser.

The local group raises funds for snowsuits, entertains at local nursing homes, funds various activities at area schools, contributes to the July 1 and Christmas parades in Lancaster, and funds the education skate progam.

And when the Ontario government dropped the money that went along with the Ontario Scholarship designation some years back, the Lancaster Optimists came to the rescue, presenting each Char-Lan High School Ontario Scholar with $100 in recognition of his or her achievement.

The Lancaster club was founded 11 years ago, with Frank Nysten as its first president. His wife Jocelyne — one of several husband and wife teams in the club — said that the group's main source of funding comes from bingo played in Cornwall.

"We each go and work at the bingo about once every six weeks," said Jocelyne. "It's not something we particularly enjoy, but when we think of all the young people we are helping, we don't particularly mind."

In a membership drive this fall, the group has attracted nine recruits but more are always welcome. Information on the Optimists can be obtained by calling Fiona Fraser at 931-3380 or Jocelyne Nysten at 347-3288.

Business and Professional Directory

Construction Services

ROBERT ST. AMOUR EXCAVATION
550 DOZER
BACKHOE
4X4
TRUCKING · SAND · GRAVEL
Licensed for Septic Systems
Experience in Fencing
Basements and Driveways
SCREENED TOPSOIL
RR #1, Apple Hill, Ontario K0C 1B0
525-3368

Flooring

Daniel Cholette
Sales Consultant
centre du tapis
Robillard Carpet Centre
céramique • prélart • bois franc • tuile
•Ceramic • Linoleum • Hardwood • Tile
BETONEL
Warehouse Prices
(613) 632-3427 / (613) 632-3459
999 Cameron, Hawkesbury (Ontario) K6A 2B8

Landscaping/Gardening

SCHERER GARDENING
Landscape and Design
Interlocking Stone • Natural Stonework
Retaining Walls • Rock Gardens
Sodding and Seeding • Planting of Shrubs and Trees
• Seasonal Gardencare
European Experience
Dalkeith, Ont.
(613) 874-2049

Telephone

CABER TELEPHONE SERVICES
• Alarm Systems
• Installation • Repair
• Prewiring Outlets For
• Tel • Fax • Modem • TV
Residential • Commercial
CALL
DAVE RUSSELL
SCOTT McDOUGALL
525-0089
1-800-664-6768

Water Treatment

An Ad
This Size
Can Be Yours
13 Weeks
$140

Financial Services

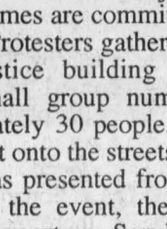
Gilbert Brisson
101 Catherine Street
Alexandria, ON K0C 1A0
(613) 525-5324 (613) 933-2191
London Life
Freedom 55
The freedom to choose.
The power to get there.

Forestry Services

ONTARIO FORESTRY SERVICES
• Woodlot Management Plans
•Tree Marking •Tree Planting
•Tree Removal
•Pruning, thinning and lot clearing
•Forestry Education
•Site Preparation, Tending
•Hazardous Tree Evaluation
In Eastern Ontario contact:
Harry Hutchinson
Forest Technician
(613) 932-3905

Furniture/Custom

POULIN
CUSTOM CABINETS
Custom Built Furniture
At Affordable Prices
Screen Doors
Wall Units
Bedroom Sets
Kitchen Cabinets
#20115 Beaupre Road,
525-2645

Security Services

ALARMS • HOME AUTOMATION • CCTV • ALARMES
TOTAL Systèmes de Sécurité Security Systems
Approved Agent
CANGUARD™
P.O. BOX 945
HAWKESBURY, ONTARIO
K6A 3E1
DON CALVERLEY
(613) 632-0818

Water Services

RICHARD'S SWEEPING
Water Transport
POOLS and WELLS
Clean Water
525-5186

An Ad
This Size
Can Be Yours
13 Weeks
$140

Farm Services

CUSTOM WORK
LIQUID MANURE SPREADING
Garth Franklin
Maxville
527-5533
cell: 360-1125

Heating Systems

GLENGARRY WOOD PELLET STOVES
Wood Pellets for Sale
Delivery available
Roger Jeaurond
(613) 527-3028
Box 302, Maxville, Ont. K0C 1T0

Septic Service

RENE GOULET SEPTIC TANK PUMPING
RENE GOULET SEPTIC PUMPING
Green Valley 525-3759

Well Drilling

WELL DRILLING
SINCE 1956
POOLS and SPAS
Pumps and Patio Furniture
BioGuard Computerized Water Analysis
410 SEVENTH ST. W.
CORNWALL
Call Collect 933-0411

Farm Services

LACOMBE'S CUSTOM WORK
MANURE SPREADING
Excavator (High Hoe) Work
Backhoe Work
Fencing - Plowing
Round Baling and Wrapping
NORMAND LACOMBE
(613) 527-5446
RR #1, Maxville, Ont.
K0C 1T0

A Space
This Size
Can Be
Yours
13 Weeks
$140

Home Improvements

(613) 932-0817, ext. 10 Fax: (613) 932-5391
Rainstream
Since 1948
"We will go to any lengths to serve our customers"
SEAMLESS EAVESTROUGHING
PVC WINDOWS and DOORS
SUNROOMS
313 Balmoral Ave., Cornwall, Ont. K6H 3G6

Small Engine Repair

LANCASTER SMALL ENGINE REPAIRS
Lawn & Garden Equipment
Chainsaws, Snowblowers, etc.
Last House on Oak St.
Prop. Allan Flaro
347-2610

Surveyors

MELDRUM Surveying Limited
ONTARIO LAND SURVEYORS
(613) 932-8124

Wood/Heat

HAWKESBURY CHIMNEY SWEEPS
Professional cleaning, repairs, inspection and consulting services
FULLY INSURED
Call Edward McDonald
525-4022

STIHL
Chainsaws
Sales & Service
Trottier
Sales Centre
Hwy 34, South
Alexandria
525-1925

Farm Services

BARN & ROOF PAINTING
by MARCEL LEROUX
(Monkland)
QUALITY PAINTS
527-2192

Landscaping Services

SOUCY MAINTENANCE
TREES TILES CARPETS CARS
General Property Maintenance
(613) 525-3288

CRUSHED STONE
TOPSOIL
SAND
Call Ron
(613) 347-2173
Cell: 930-0223

Telephone Service

"With T.A.S. you're always in"
For All Your Radio, Paging, Alarm and Fax Needs
Bell Mobilité
525-1105
Paul Lalonde, Prop.
153 Dominion St., Alexandria
ALEXANDRIA TELEPHONE ANSWERING SERVICE

B & P Directory Info.

The deadline for advertising in this directory is Fridays at 5 p.m. for the following week. You may speak with any one of our experienced sales reps and they will discuss with you how best to advertise.
Our rates are: $140 and $280 for 13 weeks.
Drop in to our office Monday to Friday from 9 a.m. to 5 p.m. or call us at
525-2020 Fax: 525-3824

GLEN SANDFIELD



LORNA CHAPMAN
874-2408

Visit to U.S. shows differences

The weather was pleasant and clear the whole time. On Saturday, on my return, I phoned and reported our safe arrival to my step-daughter and she told me it was 89 degrees F and likely to be even hotter for the rest of the weekend.

It seems as though we departed just in time. When we started out from Canada, the leaves were just beginning to turn, but the colors were just beautiful when we arrived home. Down in Missouri the trees were still mostly green, with a few shrubs showing color and the occasional tree branch just suggesting the coming change.

They are at least a month behind us in the fall and a month to two months ahead of us in the spring, much like Victoria, B.C. There is some snow, but it usually melts fairly quickly.

It was an interesting trip with many changing scenes along the way and, I must confess, it was nice to just sit back and be a passenger. With two capable drivers, alternating turns at the wheel, coping with all of the unknown, big-city traffic lanes and highways. I just relaxed.

While we were there, several people asked me about our Thanksgiving holiday; "We celebrate the coming of the Mayflower and the pilgrims, what significance does it have in Canada?" they asked.

I replied that since many of our people migrated here from the "States" long ago they probably brought the tradition with them but we now celebrated it as a day of general thanksgiving for our country, our families and our many blessings – at least that is why our family celebrates the day.

What about yours? Well even though it is pleasant to travel, it is always most satisfying to get back home again.

***

Sunday morning worship services on Thanksgiving weekend, October 12 will be held at 10 a.m. in Glen Sandfield United Church and at 8 p.m. in East Hawkesbury United Church.

On their way to Dallas, Texas, Nancy and Jamie Chapman stopped at Crevecoeur in Chesterfield, Missouri recently to leave me with my step-daughter Mildred Nyberg for a week or so.

They attended a weekend convention while I remained for a pleasant visit in Missouri.

We left on Sept. 22, driving down from here, about 21 hours each way, making one overnight stop on each trip. After resting up a day, they drove another four days to Dallas and back for their Oxyfresh seminar.

Optimists select new executive

GLEN ROBERTSON



COLETTE SAUVÉ
874-2076

The Optimists' transfer of power took place last Saturday night at the bowling lanes reception hall in Alexandria.

Headed by president, Rose Anne Theoret, Daniel Lefebvre will act as secretary and Dianne Larocque as treasurer. External vice-president will be Johanne McCarthy. Directors for one year are Sylvie Decoeur, Aurele Decoeur and Butch McCarthy. Directors for two years are Pierrette Desjardins, Pierre Larocque and yours truly. Ambassadors for the Club Jeunesse are Richard Theoret and Carole McDonald. Richard Theoret was voted member of the year. Ex-president Sue Poirier was roasted all in good fun.

The fifth Optimist draw took place last Sunday and Dianne Larocque and Pierrette Desjardins shared $500. The other lucky $500 winner was Curtis MacMillan of Alexandria and Marcel Deschamps as seller.

Next Optimist draw will be on Nov. 2.

The Otpimist cleaning crew will be at work on Oct. 16 to freshen up the parish hall before the harvest supper.

***

A community policing meeting will be held on October 16 at 7:30 p.m. at the Lochiel Township hall.

***

The bingo which is usually held on the second Sunday will take place on Oct. 19 instead on account of the Thanksgiving weekend. It will start at 7 p.m. at the social centre.

Unless the attendance is more numerous, this will be the last bingo. Many prizes to be won. Welcome to all!

Parishioners gathered in the parish hall last Saturday for a surprise welcome party for our parish priest, Fr. Eric Robichaud. Refreshments and a beautiful cake moulded in the shape of a bible and graciously donated by Lise Menard was for everyone to enjoy. We wish Fr. Eric a very pleasant stay in our community.

***

On this coming Thanksgiving day, let's give thanks and be grateful and joyful for our many blessings.

Have a super week!

SNC taking orders for seedlings

It's time to think about planting trees in Spring 1998. South Nation Conservation is taking orders for a wide range of coniferous and hardwood seedlings. SNC can also arrange planting for you. The seedlings will cost approximately 20¢ each; planting service is extra.

In 1997, SNC supplied more than 200,000 trees to landowners, helping reforest idle land, control erosion, and improve water quality.

For more information, please call Josée Brizard at 613-984-2948.

Looking for a job?
LOOK HERE!
The Glengarry News
Since 1892
Classifieds
525-2020

CLEAN SWEEP SALE

'96 CHEV LUMINA
4-dr., auto., air, tilt, cruise, power locks and windows. St. #6-88PA
Lease for $0 Down 284.99*

'97 CHEV PICK-UP
4-dr., auto., air, ABS Brakes. Bal. of GM Warranty

'97 CAVALIER
4-dr., auto., air., ABS brakes. Bal. of GM warranty

'97 CHEV PICK-UP
Half-ton, full-size, 4-speed auto., V-6, AM/FM. ABS brakes. St. #7-18
17,820**

'96 MONTE CARLO
2-dr., auto., air, tilt, cruise, power windows/locks

'96 BLAZER
4-dr., 4x4, full load, aluminum wheels, Bal. of GM Warranty. St. #6-219
Lease for $0 Down 462.99*

'96 OLDS CIERA SL
4-dr., 6 passenger, V-6, auto., ABS brakes, tilt, cruise, power windows/locks

'96 CAVALIER
SOLD
auto., air, power steering, ABS brakes

'95 CAVALIER Z-22
2-dr., auto., air

'93 SUNBIRD
4-dr., auto., air

'93 CHEV PICK-UP
1/2 ton, 2-tone paint V-8, auto.

'92 CAPRICE
4-dr., V-8, auto., air, well equipped

'95 WINDSTAR
7-passenger, V-6, dual air, St. # 6-220A
Lease for $0 DOWN 316.99**

'93 ASTRO VAN
8-passenger, V-6, air., auto.

'92 CAVALIER
Stationwagon, auto., air

'95 OLDS DELTA 88 LS
4-dr., auto.
SOLD
#7-91PA
$0 DOWN 224.99**

'95 CORSICA
4-dr., V-6, auto., air, St. #6-11PA
Lease for $0 DOWN 242.99*

'92 CORSICA
4-dr., V-6, auto., air., low mileage

THE PLACE TO BE!!
Wed., Oct. 8 to Sat., Oct. 11
20 Door Prizes – Coffee and Donuts
YEAR END CLEARANCE OF '97 MODELS
TEST DRIVE THE 1998s

'92 GEO METRO
4-dr., power steering, power brakes

'94 CAVALIER RS
4-dr., auto., air, cassette St. #7-71PA.
Lease for $0 DOWN 199.99*

'94 GEO TRACKER
2-dr., 4x4, 5-speed man., convertible. St. #7-48PA
Lease for $0 DOWN 214.99*

'95 OLDS ACHIEVA
4-dr., V-6, auto., air St. # 7-179A
Lease for $0 DOWN 224.99*

'92 LUMINA
4-dr., sedan, auto., air, 6-passenger

'96 GEO METRO
SOLD
2-dr., 5-speed manual, bal. of GM Warranty

'94 SAFARI VAN
8-passenger, V-6, auto., air, St. #7-281PA
Lease for $0 DOWN 199.99*

NEW! '97 TRACKER
4x4, 5-speed man., 4-dr., hardtop, AM/FM cass., auto. locking hubs, rear W/W. St. #7216
Lease for $0 DOWN 267.99*

'92 PICK-UP
1/2 ton, 4x4, V-8, auto., snowplow included

NEW! '97 EXT. CAB
Silverado Pick-Up V-8, 4x4, auto., air. St. #7-55
Lease for $0 DOWN 449.99*

NEW! '97 ASTRO VAN
8-passenger, well equipped, St. #7-291
Lease for $0 DOWN 346.99*

'92 CARAVAN
V-6, auto., air

'91 LUMINA
4-dr. sedan, one owner, only 44,000 kms.
MUST BE SEEN!!!

NEW! '97 VENTURE
7-passenger van St. #7-296
Lease for $0 DOWN 399.99*

NEW! '97 MONTE CARLO Z-34
Auto., air, V-6

* Lease for no money down, First Payment and Refundable Security deposit required, O.A.C., Applicable taxes, lic., adm. fee extra, 36 month lease
** Taxes extra

Ask Us About SMARTLEASE® by GMAC

CHEV-OLDS-GEO TITLEY ALEXANDRIA, ONT.

If You Don't Shop Us, You May Pay Too Much!
Highway 34, South Alexandria 525-1480