Council gets 1,000-name anti-airport petition

Charlottenburgh Council turned down a 1,000-name petition last week demanding the township scrap the proposed expansion of Summerstown Airport.

Close to 100 ratepayers packed the council chambers and spilled into the hallways to back the petition's demand.

A handful of people showed up to support the airport.

Larry Gordon, spokesman for the anti-airport group failed to convince council to put the airport issue on the November 10 election ballot.

Councillor Don Kannon's motion calling for such a township-wide vote failed for lack of a seconder.

The councillor did succeed in having his colleagues postpone the decision, however, until further information can be obtained on what zoning would be required for the property near the airport.

Bob Galloway, of the consulting firm Greer, Galloway and Associates Ltd., came in for heavy attack because of his firm's recommendation that residential development be restricted within a 4,000-metre radius of the centre of the airport.

A proposed zoning by-law prepared by the company says "scattered residential development" within this radius "should be prohibited as a general policy again for noise and safety reasons which occur as a result of circling patterns".

The by-law also says "residential development should be strictly prohibited along those roadways which provide access to the airport so that passenger traffic and freight movement will not be restricted in movement to and from the airport by unnecessary residential entrance and exit points".

Under questioning, Mr. Galloway insisted that the zoning recommendations were only "suggestions" and did not have to be implemented by the township.

"That's a planner talking," he said. "That is a study done by a planner from our office."

Several members of the audience also questioned why there seemed to be a contradiction between what Mr. Galloway was saying and what his company's report was recommending.

He replied that the zoning proposals "are really idealistic suggestions made by our planner."

"I am an engineer and a technical man and I don't necessarily believe in planners' ideals."

He said the suggestion was just "somebody's viewpoint."

Councillor Kannon told Mr. Galloway that the recommendations were made "under your signature."

"Right from the start you've been putting down the planner who works in your own office."

He said the "credibility" of the whole study was in question if one component could be so easily dismissed.

During a later debate on the issue, Councillor Kannon asked his colleagues, "How can you believe him (the consultant) when he says later it's no good."

Mr. Gordon said the "people of Charlottenburgh want to live in peace and quiet" and the proposed zoning would tie up 19 square miles of the township.

Mr. Galloway suggested the noise factors were being exaggerated.

"That airport is geared to single and twin-engine planes," he noted, and although the expansion would accommodate small executive jets, "It's not that you're going to have jets in there every day. You probably will never see a jet in there."

The Glengarry News

1980 PRIZE WINNERS CANADIAN COMMUNITY CNA NEWSPAPERS ASSOCIATION BETTER NEWSPAPERS COMPETITIONS

VOL. 88 No. 34 ALEXANDRIA, ONTARIO, WEDNESDAY, AUGUST 20, 1980 SINGLE COPY 25c

Airport still under review

Charlottenburgh Township is still waiting for information on zoning regulations before making a final decision on the Summerstown Airport.

Clerk Marcel Lapierre said at press time he has only been able to get some of the information requested by council.

Last week, council deferred making a final decision until it could learn what minimum zoning regulations the province might impose on land surrounding the airport.

The township also wants to know if the province will fund phase one only of the airport expansion plan.

The province is supposed to pay 80 per cent of the capital cost, but there are three phases to the overall scheme.

Phase one calls for paving the existing 3,500-foot grass strip.

Phase two calls for extending the strip to 5,000 feet and phase three calls for creation of a second 5,000 foot strip running north-south.

Councillors said they were concerned that the province would not subsidize any of the scheme unless the whole concept is endorsed.

Council's decision to wait for the information came despite a plea from Airport Committee Chairman Dick Aubry for a speedy answer.

"We'd like a go or a no-go," the Cornwall Alderman said.

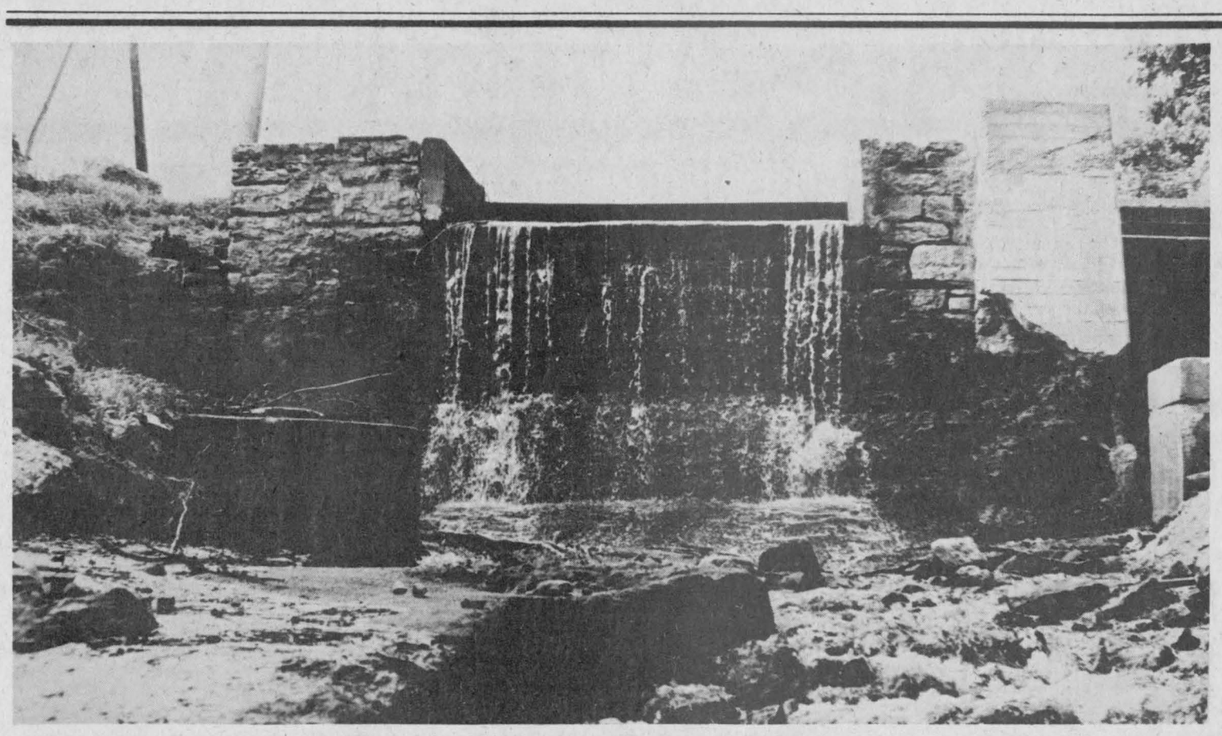

HELP COMING—Alexandria's Old Mill Dam is in need of reconstruction and the Raisin Region Conservation Authority agreed last week to undertake the project as the first phase of an overall plan to improve and protect the town's water

Lancaster planning annexation

Lancaster Village is seeking to annex parts of neighboring Charlottenburgh and Lancaster Townships.

Village Reeve Bill Cumming confirmed yesterday that council wishes to extend its east and west boundaries south to Highway 401.

The proposed annexation "would almost double" the size of the village and enable it to establish an industrial park in the Charlottenburgh part and accomodate future residential development in the Lancaster zone, the reeve said.

Originally, the village sought to expand south all the way to the St. Lawrence River, the reeve said, but modified its request when the townships informally expressed opposition.

He said neither township has responded to the new proposal.

"It's just in the preliminary stages yet," he said.

Reeve Cumming said the village will accept the additional sewer and water capacity in its public utilities system if the hamlet of South Lancaster doesn't want the service.

The village system was overdesigned to provide for expansion into South Lancaster and Reeve Cumming said his council will wait to see if residents there want sewers and water before making a request for additional capacity to the Ministry of the Environment which operates the system.

"It (the excess capacity) was meant for South Lancaster in the first place and we're trying to be good neighbors," he explained.

Rejects vote

Charlottenburgh Township Council made it clear last week they have no intention of taking the Summerstown Airport issue to the people.

"I disagree with referendums," Reeve Adrian Gadbois told about 100 protesters attending last week's regular council meeting.

He said his own promotion of a referendum on capital punishment was an "exception" to his rule because of the major moral question at hand.

As a rule, however, people are usually not informed enough to cast an intelligent ballot, he said.

"Half the people here tonight are here for every controversy," the reeve told fellow councillors after the crowd left.

"There is too much emotional upset. People are just off on an emotional binge for nothing."

The reeve also questioned the validity of a 1,000-name anti-airport petition presented to council.

"I'm not overly impressed by any petition," he said noting that many people will sign just to be "neighborly."

The handful of airport proponents who attended the meeting claimed signers had not been properly informed of the issue by the petition-bearers, a charge vigorously denied by the anti-airport group.

The three-and-a-half-hour debate became hostile on several occasions as pro and anti-airport factions clashed.

Thomas Barrett told a couple of airport proponents to "shut your mouth" when they spoke out of turn.

Airport proponent Ian Macintosh, in turn, said he wished Barrett were "30 years younger."

Councillor Don Kannon, who failed in his bid to have the issue put on the November 10 ballot, said council "would be crazy" to ignore such widespread disatisfaction.

"Shouldn't it be up to the people to decide?" asked anti-airport leader Larry Gordon.

Several members in the audience echoed Mr. Gordon's sentiments.

"Because there is an election this Fall, that doesn't bother me a bit," Reeve Gadbois snapped.

"This is not the first controversial issue I've had to face."

Mr. Macintosh said the airport would be a great financial boon to the township.

He said studies have shown that a regional airport will return $100 for every dollar invested.

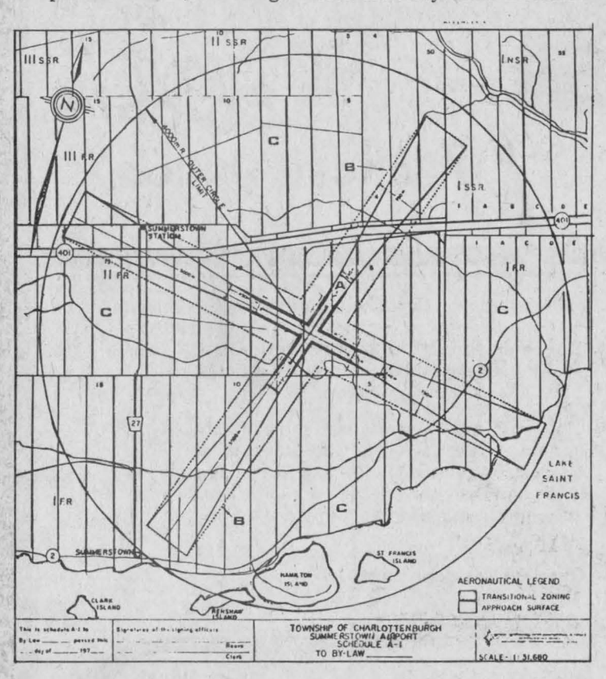

AIRPORT RESTRICTIONS—According to a recommendation by the firm of Greer, Galloway and Associates Ltd. "scattered residential development in the area shown as C on the zoning schedule A should be prohibited as a general policy again for noise and safety reasons which occur as a result of circling patterns."

Mill Dam named priority for 1981

The Raisin Region Conservation Authority has made the reconstruction of Alexandria Mill Dam one of its top priorities for 1981.

In approving a 1981 water management budget of $2.9 million, the Authority included $102,850 for the dam and placed it as the number two capital project priority.

The number one priority is finishing the channel improvement along the Main Branch of the Raisin River, work which was initiated this year.

The Alexandria Dam project is the first phase of an overall scheme for the Garry River system designed to improve and protect the town's water supply.

Total cost of the project is estimated at over $250,000 and is to be conducted over a period of years.

The work includes repairs to both the Kenyon and Loch Garry Dams, plus raising the water level in Loch Garry by one foot which would double the water supply.

The work was proposed by the Authority following a study which showed that during a particularly dry year the town could run out of water.

Town council has asked that the work be undertaken and the Authority adopted the project in principle last week.

Final approval must come from Ontario's Ministry of Natural Resources.

Fall line-up

Teacher changes made

Six new teachers will join the Glengarry District High School teaching staff; four Char-Lan teachers will be leaving Williamstown and there will be one new member when school opens in September.

One teacher will replace one of last year's staff members while the remainder will be additions to the Glengarry staff.

Mrs. Kathleen Poirier, a transfer from Cornwall Collegiate Vocational School, will replace Shelley McAlear who was married over this summer and is presently residing in Almonte.

Mrs. Poirier will teach Music and English.

Yvon Charbonneau will be returning to GDHS after one year's absence and will teach Francais and French.

Rene Labreche comes to Glengarry from Ottawa and will teach a Social Adjustment class.

Vince Lukenda, a transfer from Tagwi, will teach Special Education.

Pierre Lalonde from St. Isidore will teach in the French section of the school's Technical Department.

Claudette Wallace, a former teacher at Ecole Rouleau, will teach at Glengarry on a part-time basis as a Resource teacher.

In Char-Lan, Bill Mowat, a Special Education teacher will leave the school after 14 years of teaching in Williamstown. Mr. Mowat has been transferred to CCVS and will resume teaching Special Education.

George Albers leaves the Char-Lan staff after three years of teaching. He taught building construction and woodworking in the school's technical department.

Peter Physk, who taught Geography and Electronics, has been transferred to Seaway District High School in Iroquois after two years at Char-Lan.

Miss Mary Gault has also been transferred to CCVS for the new school year after teaching one year of Special Education at Char-Lan.

Donald MacDonald, a transfer from Tagwi, is the lone newcomer to the Char-Lan teaching staff and will teach woodwork.

Tagwi Secondary School has not yet finished its teaching staff for the Fall.

South Lancaster may get sewers

Lancaster Township has called a public meeting for Monday to discuss the possibility of extending the sewer and water system into the hamlet of South Lancaster.

The public information meeting will be held at 8 p.m. at the Presbyterian Church Hall.

Lancaster Village Reeve Bill Cumming said his municipality's sewage and water system was designed to provide capacity for South Lancaster.

He said about 25 per cent of the Ministry of the Environment operated system was earmarked for South Lancaster.

Some citizens, however, are up in arms over the proposal to tamper with historic South Lancaster.

Peter Greene says he and other residents met recently to form an opposition group.

In a letter to the editor this week, Mr. Greene says "there seems to be alarm that such an extension would be paid for by a possible doubling of property tax."

Lancaster Village taxes rose an average $200 to $300 when its system was installed.

Mr. Greene said he is also concerned about Lancaster Village's desire to establish an industrial park in the vicinity.

"This hamlet, touted by the media as one of the few remaining historic settlements of the province, possesses a way of life envied by many in an industrial society—one of simplicity and tranquility, where we are aware of our roots," he says.

Rural areas gain trustees

The City of Cornwall's domination of SD&G County Roman Catholic Separate School Board will end this fall with redistributions of seats.

The city and rural areas will each elect seven trustees to the new 14-member board.

Currently, the city holds eight of the existing 12 seats.

Under the redistribution—based on assessment figures—Charlottenburgh and Lochiel Township will each have their own trustee.

Other seats are grouped as follows: Lancaster Township and Village; Kenyon Township, Maxville Village and Alexandria; Roxborough Township, Finch Township and Village; Cornwall and Osnabruck Townships; Chesterville, Iroquois, Morrisburg and Winchester Villages and Matilda, Mountain, Williamsburg and Winchester Townships.

Under the old system, the rural areas elected only four representatives as follows:

Alexandria, Kenyon and Roxborough Townships and Maxville Village; Lancaster Township and Village and Lochiel Township; Cornwall and Charlottenburgh Townships; Chesterville, Finch, Iroquois, Morrisburg and Winchester Villages and Townships of Finch, Matilda, Mountain, Osnabruck, Williamsburg and Winchester.

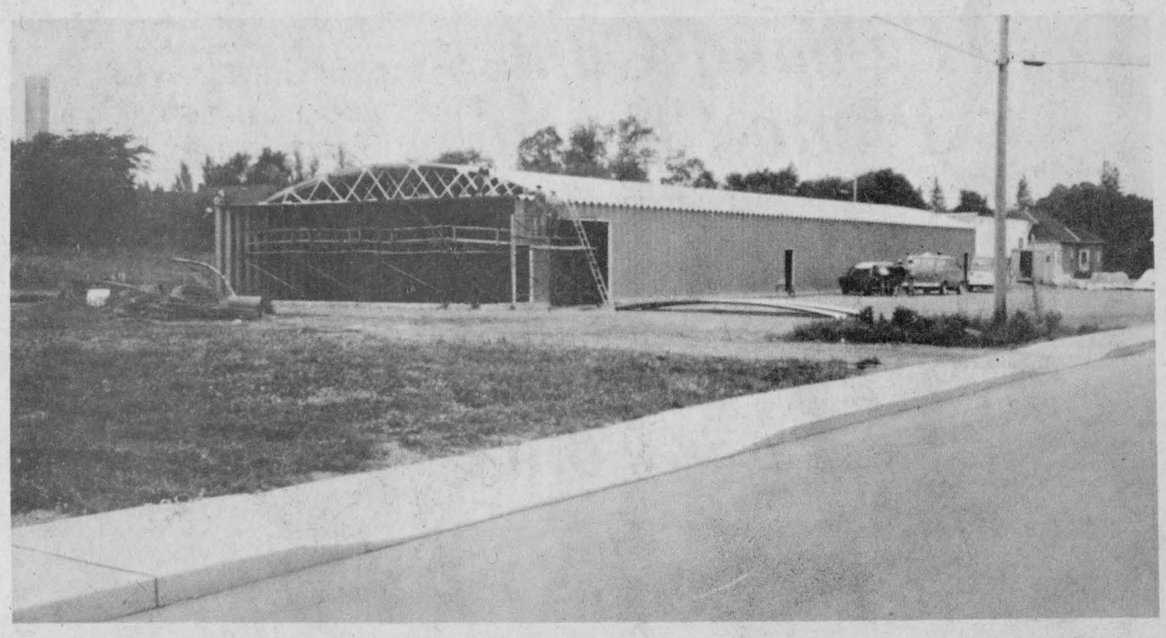

ICE-SHED NEARS COMPLETION—Alexandria Curling Club's new ice shed is rapidly taking form as workers near completion of the steel siding and roof. Demolition of the old shed took place early in June with members donating time to the project.

Staff Photo—Brian Filion

New program offered

by Gary Palmer

This September, Glengarry District High School will be offering a Work-Lifeskills Program in both the English and French languages. It provides the student with two valued and necessary ingredients for success in day to day living; on-the-job training and self confidence gained from a knowledge of one's self and of what society expects.

The structure of the program is simple. Run basically on the September to June schedule of regular High School classes, students can stay in the program longer if they want to or cut short their time if they are ready for full-time employment. Half of the student's time is spent in class learning Life Skills which centres on four areas: self awareness, family, leisure time and the community.

Examples of things to be learned are: How to apply for a job, finding a place to live, (hunting for an apartment), handling money, charge accounts, using bank loans, learning the law, sex education, getting a driver's licence, making friends, dealing with parents and other people, being a part of the community.

The rest of the time is spent on a job found by the school or the individual student. Since it is up to the discretion of the instructor, the course adapts to the particular needs of each and every student.

The program is aimed at those students who have dropped out of school or those for whom school has indeed become "a waste of time." Students of this nature are encouraged to contact GDHS concerning this program as soon as possible. Even more pressing is the need for area employers and farmers to express their interest and support.

The program is highly practical and flexible. In exchange for life and work skills, the High School does not guarantee a job. What is hoped is that students will develop proper social and work skills in conjunction with greater self-confidence and maturity. With these tools for day to day living, students involved in the Life-Skills/Work Skills program, should soon discover that they can secure worthwhile employment and they can enjoy being a part of the community they live in.

The need for life skills training is not restricted to the mentally retarded. In today's society the lack of proper preparation for the day to day existence in one's community is becoming more and more evident as parents neglect their duties and expect the educational system to cover up their interest in their personal concerns. The tendency has been to offer children a permissive society and to assume that all children will readily accept the freedoms and will intelligently pick up the "ways of the world."

Two men injured

Two Montreal hitch-hickers, Phillipe Pauly, 32 and Andre Duguay, 28, were seriously injured when struck by a car on the ramp leading to the 1867 Restaurant off Highway 401 at Curry Hill early Saturday morning.

Driver of the car was Duane Morris of Dollard des Ormeaux.

Trial date

A date October 2, has been set for the trial involving the town of Alexandria and the ministry of the environment. The town has been charged with failing to compact and cover the dump at the frequency demanded by the ministry.

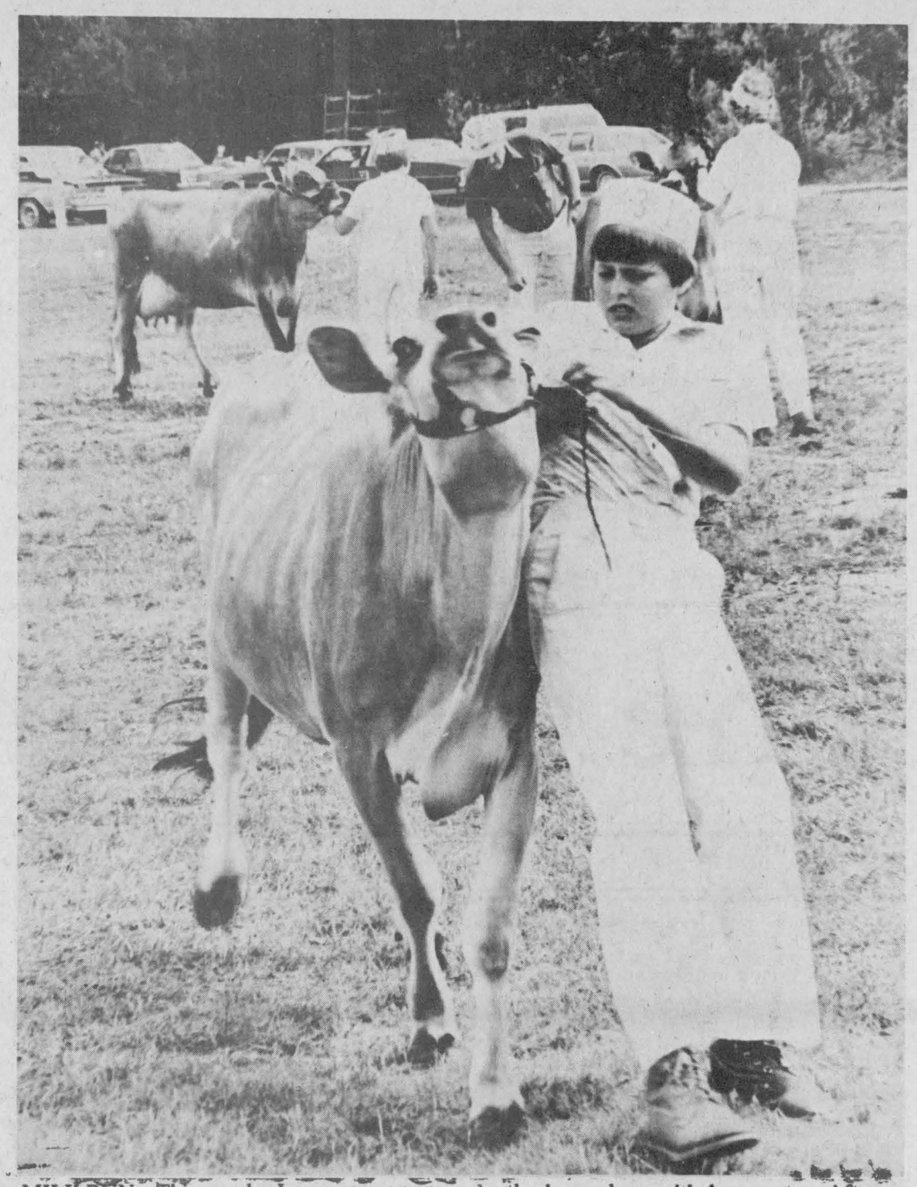

MILK RUN—This spunky Jersey cow, an entry of J.J. MacKenzie and Son of Finch in the Williamstown Fair didn't want to have anything to do with the cattle judging in the background and was determined to hit back to the barn along with her master. After a determined effort, the young showman led her back to the ring and won a second place ribbon.

Staff Photo—Brian Filion

Area farmer severs leg

An Alexandria area farmer had his leg severed in a farm machinery accident late Monday afternoon.

Camille Deguire, 34, a farmer on the Ninth Concession of Lancaster, was combining oats on the neighboring farm he rents owned by John Hehns, when his foot got caught in the blower and was severed above his boot.

Mr. Deguire, alone at the time of the accident, managed to drive his tractor a quarter-mile to his neighbor's, Raymond Larocque. He was then taken to Glengarry Memorial Hospital by ambulance and transferred to Hotel Dieu Hospital in Cornwall.

Mr. Deguire's farm is located three-and-a-half-miles east of Highway 34 on the north side of the road. The Hehn farm is located on the south side.

Honda crunched

Bernard B. Ouimet, 33, of RR1, Alexandria, had his parked garbage truck slip out of gear while making a pick-up on Gernish Street and it backed over a 1980 Honda car owned by Lionel Leger, 39, of 40 Peel Street in Alexandria, on Wednesday morning, resulting in $1,000 worth of damage to the car.

Mr. Ouimet was making a pick-up at the Alexandria Barbecue and was parked beside the restaurant on the north side of the street, facing east when the one-ton truck slipped out of gear and smashed through the back window of the car which was parked on the north side of the street.

Hubcaps stripped

Ian MacLeod, 21, of RR1 Dalkeith had four chrome spoked hubcaps stripped from his 1978 Thunderbird on Thursday evening while parked on the north side of McDougald Ave in Alexandria.

Alexandria police report the theft took place sometime between 10 p.m. and midnight on Thursday evening. Mr. MacLeod only noticed the hubcaps missing the following morning and reported the incident.

The hubcaps were valued at $200.

Fernand Marleau, 27, of apartment 34A Main Street in Alexandria had the right front signal light and fender of his automobile damaged while parked in front of his residence just after midnight on Friday.

Police Chief Sylvio Cleroux said the damage was done by someone walking along the sidewalk or a cyclist. Police estimated $45 worth of damage.

Atlantic Hotel
The Station
Alexandria
AUGUST PROGRAM
A month of celebration to mark the 20th Anniversary of the Macdonell family's ownership of the Atlantic Hotel
August 18 - 23
The Descendants
August 25 - 30
Will Hawkes

Outdoor Bazaar Sale
coming
August 28, 29, 30



just in time for school
Mom:
Cash your family allowance cheque with us during our sale and receive a free gift.
BEAUX DEPT. STORE 34-1c
58 Main St. S., Alexandria Tel. 525-2677

Now Eligible For
I CHIP
Canadian Home Insulation Program



Climatic R. Plus
Aluminum Siding
Gilles Seguin
General Contractor
Alexandria Tel. 525-3493
Dealer for Hunter Douglas

GOOD TIME OF THE YEAR
To Get Your Insulation Done
Ask about: Attics
Walls
Cellar Insulation
and
Spray-on Cellar Insulation
TROTTIER INSULATION
Alexandria 525-2351
Maxville 527-3050
34-1p

Preserve Your Memories
and
Conserve Your Pennies
with our
Highland Games Photo Special
C-41 Film Processing
12 exposures 3.79
20 exposures 5.79
24 exposures 6.69



Pharmacie GLENGARRY Pharmacy
14 Main Street North, Alexandria Tel. 525-3882
34-1c

CO-OP

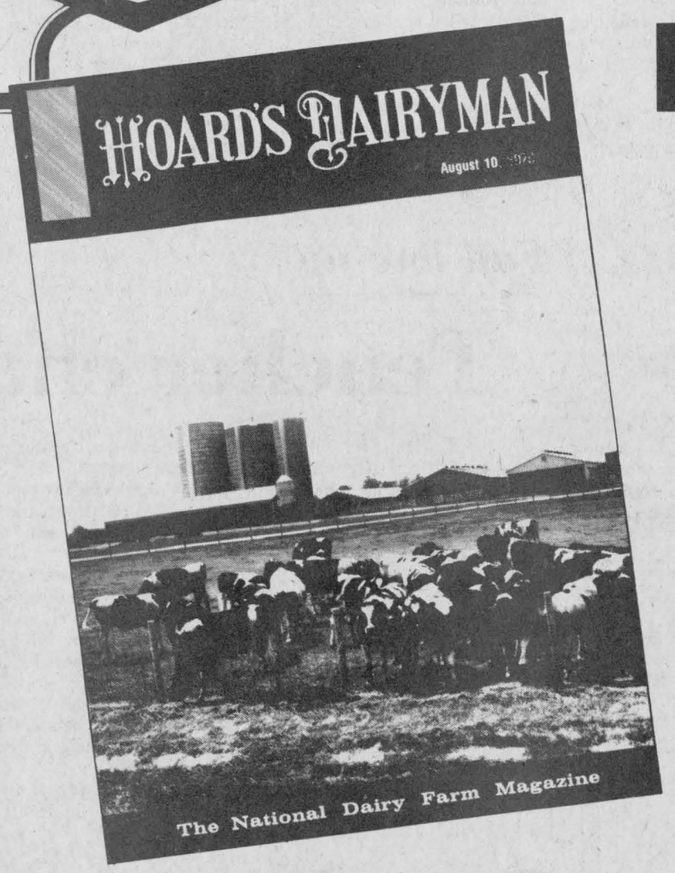

BONUS!
$10 VALUE
One year subscription with the purchase of
2 tonnes of any CO-OP Dairy Supplement
or
Dairy Premix
or
4 tonnes of CO-OP Balanced Ration

Hoard's Dairyman Subscription
• Please send a one year subscription of Hoard's Dairyman to:
Farmer Name _____
Farmer Mailing Address _____
Postal Code _____
• the minimum requirements have been complied with and two tonnes of CO-OP Dairy Supplement or CO-OP Premix or four tonnes of Balanced Ration has been purchased. Offer expires Sept. 30, 1980.
☐ New Subscription ☐ Renewal

Present this coupon at participating CO-OP stores.

Hundreds of Ontario dairymen have received free subscriptions or renewals to Hoard's Dairyman through this offer. Your CO-OP feels that the practical and informative articles may be beneficial to your operation.

CO-OP is not just another feed company - it is a complete feed service, with concern for your success. We hope you'll take advantage of this offer, and that you'll talk to your CO-OP salesman soon to put our programs to work for you.

Offer expires Sept. 30, 1980

UNITED CO-OPERATIVES OF ONTARIO
CHARGEX WHERE AVAILABLE
Alexandria—525-2523 Alfred—679-2211 Vankleek Hill—678-2321
Plantagenet—673-5113 Clarence Creek—488-2020 Rockland—446-5108
FINANCING AVAILABLE THROUGH

Colemans take top flower show prize

Last Wednesday, in spite of extremely variable weather, the Maxville Horticultural Society held one of its most successful Flower Shows with a total of 342 entries. The show was held at the Sports Complex Hall, an excellent setting for the color and variety. Judge this year was Miss Linda Hinks, Agriculture Canada, of the Central Experimental Farm.

The Society's prize for the member with the highest number of points went to Mr. and Mrs. Ivan Coleman, with Mrs. Mabel Guindon second. The $10 Simpson Sears voucher for a first-time high point exhibitor went to Jeannie Coleman. Stanley McDonald won a Simpson's voucher for the best town lawn, with Mabel Guindon and Alma Villeneuve second and third.

Gregor McEwen had the best country lawn, prize from MacEwen Ford Sales, and Mr. and Mrs. John Patton and Oris Beaudette were second and third.

MacEwen Fuels prize for the best overall town setting—garden, flowers, and lawn, won by Ernest MacPhail. There was a very nice photograph and write-up in the Ottawa Journal on the accomplishments of this remarkably active senior citizen. In the same category Alma Villeneuve won the Hghland Motor Sales prize, and Mabel Guindon the LCBO treat.

Master Feeds prize went to Mr. and Mrs. Patton who had the best overall country setting. Viola Rowe was second, taking the Smith Sales & Service prize, and Glen MacRae got the Bright Spot's large pizza.

Mrs. Vanderwielen had the best annual border, winning Max-Len's permanent, Oris Beaudette got the voucher from Baird's Kolor Korner, and Gordon Scott got the free hair cut at Yvon Leblanc. Mrs. Gerald Leduc won Colbourne's cup and saucer with the best perennial border, second was Mrs. Vanderwielen, taking the M and M prize.

Kay's Ceramics' candle holder for the best mixed flower border went to Mr. and Mrs. John Patton, with Ann Kerr getting second—the Munro prize, and Mabel Guindon third.

Mrs. Leduc had the outstandind rock garden—this is the beauty spot at the south end of the village—winning Grace Doth's jug and bowl, and McDonald's Electric tray went to Mrs. George Heinsma, with Mrs. Vanderwielen third.

Gordon Winter had the best verandah box, getting the Danskin prize, with Mr. MacPhail and Mrs. Villeneuve following.

Ann Kerr won the Bank of Nova Scotia prize for the best outdoor basket, second Mr. MacPhail, and third Gordon Winter.

Indoor planter prizes went to Mrs. Brotton, Mary Clemens, and the Pattons. The Pattons also won the Clare Red and White prize for their house plants, followed by Oris Beaudette and Mrs. Bertha McRae.

The society's spring premium this year was six gladiolus bulbs. The members who managed to grow them the best were Mabel Guindon, Gordon Winter, and Viola Rowe.

Mrs. Catherine McEwen won the Violet House indoor basket for having the best overall basket in the show. Murdena Scott, Margaret Allnut and Gordon Winter brought very fine house ferns to the show.

The single most perfect cut flower came from Charlotte Kennedy, with Mary Fraser and Gordon Winter second and third. Mrs. Kennedy also took the top prize for her vegetables, with Mabel Guindon, Murdena Scott, and Elsa Stewart tieing for second. There was a four-way tie for third between Mrs. Bertha McRae, Anne Kerr, Bertha Carter, and the Pattons.

Mrs. D. G. McNaughton was presented with the Society's Service Certificate in recognition of her long-time membership and support. Mrs. Ivan Coleman won the door prize. Mr. Gordon Thom of Morrisburg was among the visitors at the evening show.



BANKLEY—MacGILLIVRAY

The marriage of Sandra Lynne MacGillivray and Norman Frank Bankley took place in Vankleek Hill on Friday, August 8. The bride is the daughter of Mr. and Mrs. Rae MacGillivray of RR1 Dalkeith and the groom is the son of Mr. and Mrs. Norman Bankley of Greenfield.

Angus MacKay dies

Angus MacKay, Maxville, died in Glengarry Memorial Hospital, on August 10, following a severe heart seizure which he had suffered four weeks previously.

The son of the late Finley MacKay and the late Annie Chisholm, he was born August 23, 1890 in the Sixth Concession of Kenyon Township where he lived and was a progressive farmer until recent years.

He leaves one sister, Mrs. A. J. Wilkes (Katie) and was predeceased by two sisters, Flora T., and V. Mary.

His funeral was held at Munro Funeral Home at 2 p.m. on Tuesday afternoon.

Rev. Dr. I. D. MacIver of Kingston, a former pastor of St. Andrew's Church for 23 years prior to his retirement, was present to conduct the service. He spoke a comforting message to the sorrowing friends and paid fitting tribute to the late Mr. MacKay.

Pallbearers were: Gordon Kippen, Donald Kennedy, Eddy Carter, Archie Munro, Harold MacInnes and Arthur W. Campbell. Burial was in the family plot in Maxville Cemetery.

There were lovely floral offerings and generous contributions to the Canadian Bible Society, the Canadian Cancer Fund, and the Ontario Heart Foundation.

Friends were present from Kingston, Hamilton, North Bay, Ottawa, Cornwall, Avonmore and Vankleek Hill.

NAC gets $50,000

The National Action Committee on the Status of Women (NAC) has received a grant of $50,000 the Secretary of State, the Hon. Francis Fox, announced today.

The NAC is a major women's organization providing a national perspective on women's issues. It represents more than 170 status of women groups and national women's groups across Canada, and has been effective in presenting women's concerns to the federal government, especially in the area of human rights, employment and social welfare.

"This grant will enable the NAC to continue programs that will influence legislation and have input into policy formulation on issues affecting the status of women," said Mr. Fox.

SCOTTISH GIFT SHOP

Main Street, Maxville — Tel. 527-2037

Hours: Daily 10-5 p.m. — Closed Wednesdays

Closed August 20 to September 2

News from Maxville

by Velma Franklin

VISITORS

Mr. and Mrs. Ivan Coleman and family are spending a holiday at North Bay.

Visitors this week with Mrs. Grace Doth were her nieces—Mrs. Wilfred Smeall of Marathon, and Mr. and Mrs. D. A. Bilmer of Cornwall.

Mr. and Mrs. John F. Sinclair spent a few days on holiday, visiting Mr. and Mrs. Robert Willis in Old Forge, New York.

Miss Ann Kennedy flew home from Calgary to spend some time with her parents Mr. and Mrs. Donald Kennedy.

EUCHRE

Another very successful Euchre at St. Michael's Hall this week... the ladies' winners were Mrs. Cecile St. Louis, Mrs. Annie Michaud, and Mrs. Jean Chisholm. For the men it was Elbert Boudry, Mr. Fyke, and Murdie Campbell. The door prize was won by Mrs. Jean McCartney. Next go at the prize money on Monday, August 25.

SUPPORT FOR TERRY FOX

Everybody knows about Terry Fox's walk across Canada to raise funds for Research for Cancer—he's almost across Ontario now. The goal is a dollar from every Canadian, and the people in Maxville who wish to support this cause can contribute their dollars by phoning Mrs. Rod F. McRae at 527-2940.

A WEDDING

Stewart McDonald of Calgary is home for two weeks with his parents Mr. and Mrs. Duncan McDonald, and also attended his brother Bruce's wedding last Saturday.

SECRETARY-TREASURER

Maxville Village Clerk Rheal Charbonneau has recently been appointed secretary-treasurer of the Glengarry Planning Board, replacing Leo Poirier of Alexandria. This group, formed in 1974 with two representatives from each municipal unit in the four townships, meets every third Monday each month in Alexandria, under the chairmanship of Peter Addison, and is concerned with the progressive and orderly development of the county.

PAID RESPECTS

The following were in Maxville the early part of the week to be present at the wake and funeral service for the late Angus MacKay at Munro Funeral Home: Mr. and Mrs. Eric Kippen, North Bay; Rev. Dr. Iver D. MacIver and Mrs. MacIver, Kingston; Mr. and Mrs. Melvin Kippen, Hamilton; Mrs. Florence Black, Mr. and Mrs. Scott McLennan, Miss Harriet Campbell, Wesley Kippen; Mr. and Mrs. Gordon K. Kippen, Murray, Ross and Marilyn; Mrs. Rachel Capron, Mrs. Kaye Grant, Mr. and Mrs. Robbie Robertson; Miss Catherine A. Kippen; Mrs. J. W. Kennedy; Mrs. Isabel Goodfellow, Ottawa; Mr. and Mrs. R. H. Wilkes and Sheryl, Mrs. Martha Upton, Cornwall; Stanley Campbell, Breadalbane; E. A. Wilkes, Fournier; Campbell McDonald, Miss Margaret McDonald, Alexandria; Mr. and Mrs. Peter M. Sinclair, Avonmore.

ISSUES WARNINGS

Another very interesting little information sheet from the local fire department and the Fire Prevention Association warning the public that gasoline is not the latest detergent discovery, and it is exceedingly dangerous to use it in the washing machine instead of water. Frankly, the lunatic idea had never occurred to any of us, but it is apparently being done, with disastrous results when a spark from the machine ignites the whole load. Also, during camping season—do not leave gasoline in the trunk of your car—remember how hot that compartment can get in the sun! Truly, with today's advanced technology, the largest culprit is the human being when it comes to setting fires. Same as cars, safe as they can be made, this effort is too often nullified by the nut at the wheel. And I wonder if anybody noticed that it was the Maxville firemen who hosed down the streets and sloshed out the parking lots in preparation for the Highland Games, having the village looking clean and tidy?

DANGEROUS GAMES

The growing popularity of racquetball and squash has led to an increasing number of eye injuries. The Canadian National Institute for the Blind urges everyone to wear proper eye protection when playing these sports. For more information about eye safety contact your local CNIB office.

Has Glengarry ties

The August meeting of the afternoon Auxiliary of the WMS was held in the schoolroom with a good attendance. The president opened the meeting with prayer, then Miss Olive Ferguson gave the Scripture reading from Psalm 27. Mrs. D. G. McNaughton gave a meditation on Faith. Mrs. Harold Cameron spoke on "25 years of working together" in Nigeria, reporting on the work of Miss Agnes Gollan in that country. Miss Gollan's father was the minister at Kenyon Presbyterian, Dunvegan, in 1910. The invitation to St. Elmo's 100th anniversary was accepted. Mrs. Ruth Rostock of West Germany played the piano accompaniment to the hymns. A social hour followed the benediction.

Back to School

Head Back in Style!

Check Out Our Selection of Sweaters Sport Shirts Casual Pants



Mon., Tues., Wed., 9—6
Thurs., Fri., 9—9
Sat., 9—5

Mister Mann Men's Wear

17 Main St. Alexandria Tel. 525-2030

34-1c

MAXVILLE & DISTRICT LIONS CLUB

4th Annual Soccer Tournament

Maxville Fair Grounds

Sat. & Sun. Aug. 30 & 31

DANCING

Saturday Night

(Angus Gray Center)

Music: Sylvester MacDonald and The Clansmen

Dance Adm. $2.50

ADDED ATTRACTION

Sunday Afternoon Soccer Finals and Entertainment by the Clansmen

34-2c

SCOTCH CREEK OLD TIME FESTIVAL

Fete des Vieux Bons Temps

AUGUST 23, 24

High Noon Saturday to Sunset Sunday

● The Caledonia Kid and The Glengarry Fiddlers ● Don Campbell ● Dave King ● Lynn Miles ● Russ Levia ● Greg MacEachern ● Eric Greenspoon ● Evolution ● Denis Lancton ● Tompkins County Horseflies ● Melwood Cutlery ● Bill Cameron ● Guy Delvillano ● Stewart McIssac ● Paul Haing ● Bob Sparks ● Pierre Ferland ● Al MacDonald ● Fiddlin' Andy (The Chief Guindon) and many other added attractions to enjoy.

Sunday

White River Bluegrass

Dead End Farm, 1 km.
north of Highland Road
Exit 417 off Transcanada
2 km. south of St. Isidore

An Eclectic Collection of Musical Mastery and Mystery to Celebrate the High Harvest

Under 12 and Over 65 Free

$10 weekend with camping, $5 daily

Only 200 Advance Tickets Available

For reservations and information call (613) 232-3969

Corn Boil, Fiddlin', Dancin' and Good Times in the Full Moon

Take the Train to Maxville

A Spider Production

34-1p

MOORTONE SPECIALS

House Paint, Oil reg. $18.25 Sale $15.99

House Paint, Latex reg. $16 Sale $13.99

Interior Latex, Flat reg. $13.30 Sale $11.99

Interior Latex, Satin Finish Enamel reg. $18.25

Sale $15.99

Interior Satin Finish Enamel reg. $18.25

Sale $15.99

Painters and Paperhangers Available

Benjamin Moore PAINTS

BAIRD'S KOLOR KORNER

Mechanic St., Maxville — *Tel. 527-2843*

34-1c

BINGO

AT FRATERNITE ALEXANDRIA INC.

EVERY FRIDAY

DOORS OPEN AT 7:00 P.M.

JACKPOT $480

In 6 Numbers

Saturday Night Euchre Party

Why is this man smiling?

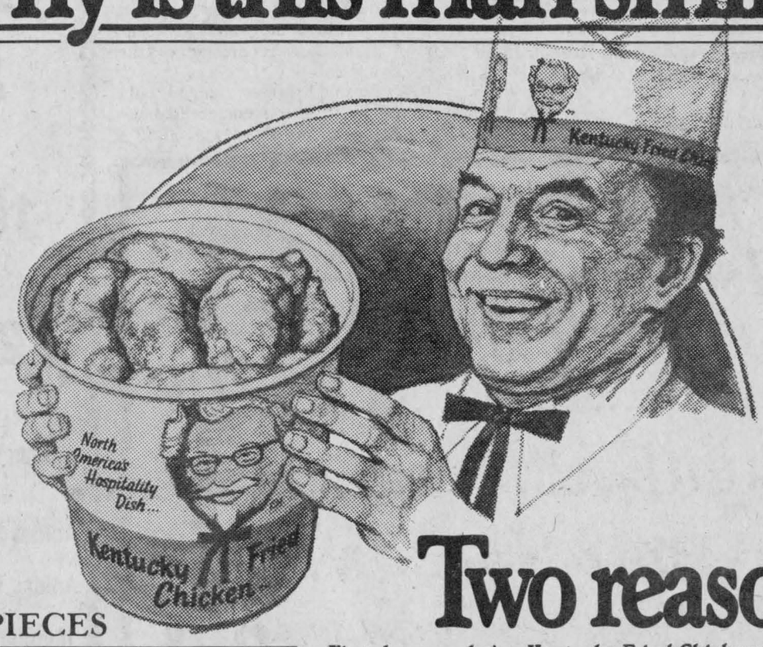

15 PIECES

ONLY $6.50 SAVE 75¢

SATURDAY & SUNDAY AUGUST 23rd and 24th

Two reasons.

First, because he's a Kentucky Fried Chicken Store Manager. Which leads us to the second. His "Manager's Special." Saturday and Sunday, August 23rd and 24th, pick up his "Manager's Special" Bucket of finger lickin' good chicken. Enough for 5 to 7 hungry people. Only $6.50! Pick up the "Manager's Special" at Kentucky Fried Chicken.

You'll be smiling too!

Col Sanders Recipe Kentucky Fried Chicken CM

Scott's chicken Villa

Point Blank

by Brian Filion

Numerous first-person accounts of marathon runs have appeared in magazines and newspapers in the past decade as running comes of age. I have accused the authors of everything from balderdash to conceit, but after completing the Great Raisin River run last Sunday, I now know what motivates them—the pain.

It was my first long distance run (long by my standards but a mere sprint for some of the sinewy, streamlined runners in attendance) and it hurt, during and after.

During the first leg of the race, I jogged leisurely into the breeze which was gusting down the Raisin and, savoring the sunny Sunday weather and the scenic countryside, I even found time to make conversation with several runners which is a good indication that I was not pushing myself. I caught up with Madeleine Huot of Alexandria and we set a brisk but comfortable pace unto the half-way mark, whereupon we heard our times, 26 minutes and 38 seconds, way off the six-and-a-half minute pace I had set for myself. To save face I had to pick up the slack!

I am still not sure why I set a pace because a pre-training regimen was nonexistent. In hindsight I guess the pace was set based upon being disillusioned with my cardio-pulmonary physical fitness level. More importantly, my estimated finishing time was stated the previous night while getting loaded (carbohydrate loading, that is) and was made within earshot of several friends who have memories like elephants, so I came home in 20 minutes and 43 seconds to finish the race in 47 minutes and 11 seconds. Nothing to write Bill Rogers about, but at least within a couple of minutes of my predicted time. And, more importantly, I finished.

Actually the last half of the race was not that fast for I learned later that the half-way mark was actually closer to the five-eighth mark.

I finished, but not without inflicting a lot of pain upon myself. In the last several kilometres I developed chills which indicate heat stress. Some 100 yards from the finish line my stomach was convulsing against gravity and even today (Friday) I have trouble bearing weight on my left foot. The point of this sad story is the specificity of training. My illusion about being in good physical shape was dissolved in the salty coating of perspiration at the finish line.

Soccer, hockey, football get us into a state of physical conditioning, but they don't have the endurance component demanded of a marathoner. I learned what I should have known before, that you have to overtax your cardio-pulmonary system in training to enjoy a distance race.

Finishing the race gave me a feeling of accomplishment and well-being. Just being in the presence of people who have toned their bodies into such peak physical condition transfers a good feeling. One individual in particular, 62-year-old Jimmy Stokes of Cornwall, jogged over the line with a smile on his face from ear to ear, looking fresh as a little boy and forced me to ask myself what a healthy 23-year-old person could do? That question has led me to set a goal, to someday run the 26 mile marathon (if my foot ever recovers).

What is it about running that has gained it such popularity and addiction over the years? I think it is because the activity requires little more than a healthy and able body. After that, it is just physical work which determines how far people can go; no prerequisites about size and ability.

In closing, a word from the experienced. If you want to run a long distance race, train for it, then go for it!

Playoffs under way as Stars clinch first

Final Glengarry Soccer League standings were not decided until Thursday evening when Glengarry Stars shut down Lochiel 1-0 to capture first place for the second consecutive year. The final league standings pit Stars and Glen Sandfield in the first series and Greenfield tangles with Pine Grove in the other semi-final round.

MONDAY, AUGUST 18
GREENFIELD 1, PINE GROVE 1

Pine Grove came back to tie this first game of the semi-final series 1-1, scoring with only ten minutes remaining in the game. Two ten-minute overtime periods failed to produce a winner.

Greenfield netted their goal around the midpoint of the first half when Brian Filion slipped a ball past goaltender John MacSweyn on a breakaway. That lone goal appeared to be the winner until Allan MacLeod tapped in Pine Grove's equalizer in the second half following a penalty area scramble.

SATURDAY, AUGUST 16
STARS 3, GLEN SANDFIELD 0

Stars scored three goals in the first 20 minutes of play then cruised to victory over a short staffed Glen Sandfield club in the first game of their semi-final series.

Pierre Theoret recorded the true hat trick, scoring all three goals, two on breakaways and one on a head ball as he directed a Cameron Ward throw-in into a vacated net.

Stars dominated the remainder of the game but were unable to add to their lead.

FRIDAY, AUGUST 15
PINE GROVE 3, STARS 1

The game meant nothing as far as league standings were concerned but was a preparatory contest for the playoffs. Pine Grove played spirited ball and were deserving of the win.

Bruce MacGillivray opened the scoring on a hard low shot in the first half and Stephen MacMaster pulled the Pine Grove club ahead by two knocking a loose ball over the line.

Wally Martin pulled the Stars within one but Allan MacLeod sewed up the game with a late tally in the second half.

THURSDAY, AUGUST 14
STARS 1, LOCHIEL 0

The game represented the end of the 1980 season for Lochiel and their desire to end on a winning note was foiled by a strong Stars' backfield led by Andre Chenier.

Tom Lowe scored the winning goal on a solo running effort from some thirty yards out which concluded with a light tap of the ball into the corner.

In an attempt to provide some scoring punch Lochiel moved goaltender Jerome Poirier up to the forward line in the second half but Poirier failed to unleash his thunder foot.

WEDNESDAY, AUGUST 13
GREENFIELD 2, GLEN SANDFIELD 2

Greenfield owned the first half and Glen Sandfield dominated the second.

Garrett McGillis and Herbie Maley put Greenfield up 2-0 at the half, both goals coming on breaks past the Glen Sandfield defenders. Glen Sandfield replied with two goals in the second to tie the match and secure third place in the league standing.

Gordie MacPherson blasted the first goal home followed by Allan Nixon's tying goal which came after a goal area scramble.

TUESDAY, AUGUST 12
PINE GROVE 4, GLEN NEVIS 0

Pine Grove appeared in peak performance as they broke a tight Glen Nevis defence open for four goals.

Roy MacMaster led the way with two markers while Allan MacLeod and Gordie Howes each chipped in with one apiece.

FINAL STANDINGS

	W	L	T	P
Glengarry Stars	13	2	3	29
Greenfield	12	3	4	28
Pine Grove	8	7	3	19
Glen Sandfield	7	7	4	18
Lochiel	4	8	6	14
Dunvegan	3	12	3	9
Glen Nevis	0	11	7	7

UPCOMING GAMES

Wednesday, August 20, Greenfield vs Pine Grove; Thursday, August 21, Glen Sandfield vs Stars (if necessary); Friday, August 22, Pine Grove vs Greenfield.

Saturday, August 23, Greenfield vs Pine Grove (if necessary) or first game of final series. Monday, August 25, second game of finals. Wednesday, August 27, third game of finals. Friday, August 29, fourth game of finals (if necessary). Monday, September 1, fifth game of finals (if necessary).

Minor soccer winds down

BANTAMS

Greenfield wins six-point series over Alexandria, six to four.

PEEWEES

Alexandria wins six-point series over Glen Sandfield, six points to none.

SPRITES

Laggan advance to finals, sweep Glen Sandfield two games straight in four-point semi-final series.

In the second semi-final series two Alexandria teams will meet.

Tuesday, August 19, Alexandria "A" vs Alexandria "B"; Thursday, August 21, Alexandria "B" vs Alexandria "A"; Saturday, August 23, Alexandria "A" vs Alexandria "B" (if necessary).

SENIOR GIRLS

The semi-final series began on Tuesday evening with Alexandria playing Laggan.

Wednesday, August 20, Glen Sandfield vs Greenfield; Thursday, August 21, Laggan vs Alexandria; Friday, August 22, Greenfield vs Glen Sandfield; Saturday, August 23, Alexandria vs Laggan (if necessary); Monday, August 25, Glen Sandfield vs Greenfield (if necessary).

INTERMEDIATE GIRLS

Final series between Laggan and Alexandria tied at one game each.

Saturday, August 16, Laggan 2, Alexandria 1; Monday, August 18, Alexandria 2, Laggan 0; Wednesday, August 20, Alexandria vs Laggan; Friday, August 22, Laggan vs Alexandria; Monday, August 25, Alexandria vs Laggan (if necessary).

JUNIOR GIRLS

Laggan leads six-point series three points to one over Alexandria.

Friday, August 15, Laggan 2, Alexandria 0; Saturday, August 16, Laggan 0, Alexandria 0; Tuesday, August 19, Alexandria vs Laggan; Thursday, August 21, Laggan vs Alexandria; Saturday, August 23, Alexandria vs Laggan (if necessary).

Bonnie Glen Juniors follow winning ways

Like their parent club, Bonnie Glen Juniors are becoming renowned in fastball circles in the Ottawa area. This team, made up of 14 and 15-year-olds, selected from the Junior league in Alexandria, won the Moose Creek Bantam tournament held on August 8, 9 and 10 and this past weekend in Ottawa won three of four games before being eliminated.

Bonnie Glen Jrs. won their first three games before being knocked off by Gananoque 15-7. The Glen beat Lansdowne 11-4, Nepean 4-2 and edged Cornwall 6-5.

Most Valuable Player Awards were presented to Guy Quesnel for his play in the first and second game, Charlie Giroux in the third contest and Sylvain Jeaurond in the final match.

Runner to aid Fox

Bob Nicholls, a member of the Seaway Valley Runners' Association, will run in the Cobourg (Ontario) Quench Run (10 km) on Sunday to raise money for the Canadian Cancer Society in the name of Terry Fox.

Terry is the gutsy 22-year-old from British Columbia who has an artificial leg and is attempting to run from Newfoundland to British Columbia in order to raise money for cancer research. Terry lost his own leg to cancer at the age of 18. He is asking that every Canadian donate $1 to his cause.

To date Terry has raised more than a million dollars in his own personal crusade to help beat cancer. He has to be an inspiration to everyone.

If you would like to help in any way, you could sponsor Bob Nicholls in his 10-kilometre run. All proceeds will be sent to the Canadian Cancer Society in the name of Terry Fox.

Pledges may be called to Bob at 347-2322 or sent to Box 227, Lancaster, Ontario, K0C 1N0.

Biggest Fly-in held

Alexandria Flying Club's ninth Annual Fly-In Breakfast on Sunday was the biggest ever, attracting some 1,300 people to eat and welcoming an estimated 160 planes to the airstrip on McCormick Road in Lochiel Township.

Planes from the Ottawa and Montreal area made up the majority of the flying machines but several pilots landed in from across the border.

Sunny warm weather was definitely a contributing factor to the event's success as breakfasts of eggs, sausages and pancakes were devoured between 7 a.m. and 1 p.m. Last year between 700 and 800 people came for breakfast on a cold damp Sunday, recalls Norman Carriere, president of the flying club.

Beyond breakfast, all you could eat for $3, club members took the daring up for plane rides at $7 a shot. Over $1,000 was made for the club this way.

The Flying Club consists of 20 active members and is owned by 100 area shareholders. Future club plans on the horizon include a flying school, said the president.

The Fly-In has become recognized as one of the biggest and best in the Ottawa Valley.

See us for all your Back to School Footwear



ADIDAS
BAUER
OSAGA

GLENGARRY SPORTS SHOP 34-1c
83 Main St. Alexandria 525-1402

POOLS

We carry a full line of accessories and games so you can enjoy your holidays in an above-ground or in-ground pool

We can galvanize torn liners on the spot
We can deliver water for pools and wells

We have most sizes of pools in stock

Open Monday to Saturday 9 a.m. to 6 p.m.
Sunday 1 p.m. to 5 p.m.
Evenings by appointment only

GREEN VALLEY Swimming Pools Ltd.
Green Valley, Ont. 28-tf Tel. 525-3743



Everything for the Horseman at THE HORSEMAN SHOP
WE HAVE GONE WESTERN!
Along with our regular lines of English Tack and Riding Apparel,
we have now added a Western Department
Located 6 miles east of Eamers Corners or 6 miles west of Williamstown on South Branch Road
Mrs. Catherine B. Miller, Prop. 15-tf
R.R. 1, Williamstown Tel. 931-1883

ALEXANDRIA DRUG MART

Photo Finishing Department



C41 Film Processing
At our Everyday Low, Low Price

C110-12 C125
12 Exposure
3.99

C110-24 exp. 6.99
C126-20 exp. 5.99



Enter our Weekly Draw For Free Photo Finishing
This Week's Winner—Claude Levac
5 Main St. Tel. 525-2525

ATTENTION
1st Anniversary Specials

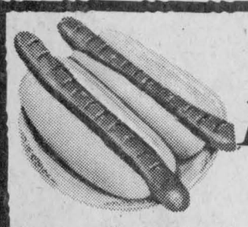



HAMBURGERS..... 70¢
HOT DOGS *Buy 1 Get 1 Free*..... 65¢
MICHIGAN HOT DOG *Buy 1 Get 1 Free*..... 75¢
POGOS *Buy 1 Get 1 Free*..... 65¢
COCA-COLA, 7 oz. glasses *Buy 1 Get 1 Free*..... 35¢

Thursday, Friday, Saturday
August 21, 22, 23
Open 10 a.m. to 10 p.m.
ALEXANDRIA LANES RESTAURANT 34-1c
296 Main St. S. Alexandria 525-2801

VALUES FOR BACK TO SCHOOLERS

20% off Shoes, Sport Bags
10% off Football Jerseys, Track Suits
25% off Swimsuits and Shell Jackets

Adidas T-shirts Reg. $6.95 Sale $5.50
Reg. $5.95 Sale $4.50
Adidas Mexico Shorts Reg. $9.95 Sale $7.99
Adidas Varsity Shorts Reg. $5.98 Sale $4.00
Mondor Shorts Reg. $8.95 Sale $5.99
Jr. Mondor Shorts Reg. $7.95 Sale $4.99

10% Off
All Hockey Equipment

A & G GIROUX SPORT
55 Main St. Alexandria 34-1c 525-3688

Fastball final tied at one

by Marc Depratto

MFS 5, CHIPPERS 2

Andre Lortie's single in the top of the sixth proved to be the decisive blow as two runs scored to assure MFS a 5-2 victory over Chippers, its first in the Alexandria finals. The series is now tied at one game each.

The Chippers came storming back but could not cap their rallies, leaving two men stranded in their next two at-bats. Paul Seguin picked up the save in the seventh in relief of starter Donald Henri to seal the issue.

The MFS assault was led by Andre Seguin, Jacques Trottier and Leo Seguin who were all two-for-three at the plate. Both Jacques and Leo picked up a rbi in the first inning to give MFS a lead they never relinquished. Norm Menard had a two-for-four evening.

Gilles St. Denis was the offensive star for the Chippers with a perfect four-for-four stint. Ernest Sarault picked up the only Chipper-earned run with a sacrifice fly and scored the second run after a lead off single in the sixth. Doug Meldrum was dealt his first loss of the playoffs.

THURSDAY, AUGUST 14
CHIPPERS 3, MFS 2

The Chippers won the series opener on Ernest Sarault's rbi single in the top of the sixth. Brother Richard got things rolling with a triple and tied the score at two on Andre Lauzon's rbi.

Gilles St. Denis gave the Chippers the early lead with a deep homerun over the left field fence in the top of the first inning.

After Doug Meldrum retired the first nine batters he faced, MFS got on track with two runs in the fourth. A walk to Normand Menard proved costly as Andre Menard drove him in with a one-out double. Andre then crossed home on Leo Seguin's rbi single. However, that was all the scoring MFS could produce as Doug bore down and once again sent down the next nine batters from the fifth through the seventh inning.

The fans were treated to an errorless ball game, a sight they have not seen too often this year.

MONDAY, AUGUST 11
CHIPPERS 5, HOPE'S 3

To the surprise of many, Hope's were handed an early vacation by means of a three-game sweep at the hands of the Alexandria Chippers. Losing is one thing but beating yourself is humiliating to say the least. The Chippers scored five runs off five hits and six Hope errors.

The costliest of these errors came in the top of the sixth when Marc Depratto threw a seemingly routine bunt over first base into the player's bench. With two men in scoring position and none out Doug Meldrum and Emile St. Denis scored the winning and insurance runs, respectively. Doug was also credited with the second rbi of a two-run first inning while Robert Lobb picked up the other rbi in the fourth.

In the losing cause, Andre Chenier went two-for-three and Paul Depratto, two-for-four. Andre Cholette was the losing pitcher; Robert Lobb the winner.

MFS 4, GMS 1

GMS were sent packing as MFS disposed of them three games straight with their final confrontation ending 4-1. A two-run first and two-run fourth were all MFS needed to assure themselves of a birth in the finals. Norm Menard ignited the offense with a two-for-three evening, two ribbies and a run scored. Donald Henri was the winning hurler.

Luc St. Denis was the loser despite a four-hit performance. GMS outhit MFS 7-4, but the scoreboard tally is what counts.

Credit goes to MFS for good base running and opportune hitting. GMS picked up their only run in the seventh when Rick Lefebvre drove in Gerald Cholette on a fielder's choice. With two men on, the rally ended short when Albert Chatelaine grounded out.



CHAMPS—The men's and ladies' Club Championships were decided at the Glengarry Golf Club over the weekend. Accepting trophies are, from left: Mike Hurtubise, men's B class; David Amelotte, men's A class; Julie Rouette, ladies' A class and Alice Amelotte, ladies' C class. Missing from the photo are Rene Amelotte, men's C class; Jean Campeau, men's B class and Agathe Seguin, ladies' D class. Staff photo—Cameron Ward

Dalhousie edges Alexandria D.Q.

by Cathy Depratto

Ladies Ball Hockey action last week saw Dalhousie dump Alexandria Dairy Queen in the semi-final two-game total goal series.

On Monday, Beth Lancaster recorded a shutout for Dalhousie while Ann Stewart scored to lead her team to a 1-0 victory over Alexandria.

Maggie Stewart scored for Dalhousie on Thursday evening but Alexandria's Sonja Blanchette replied for Alexandria to tie the game 1-1. A five-minute overtime period which provided real crowd pleasing action failed to break the deadlock and Dalhousie advanced to the "A" finals with a 2-1 total goal lead.

Lancaster Dairy Queen will be the Dalhousie opponents in the "A" final after edging Glen Nevis in two games last week, 2-1 and 4-3.

Diane Deguire and Elaine Oetelaar netted singles for Lancaster on Monday and Cathy McDougall recorded Glen Nevis' lone marker in the 2-1 decision.

On Thursday Lancaster took an early four goal lead in the first period. Jackie Theoret led the scoring parade with two goals, Lynn Crevier and Suzanne Lauzon added singles. A determined Glen Nevis squad dominated the second period, Kay Latreille netted two goals and Karen McDonald added a single. Despite the undying spirit of Glen Nevis, Lancaster was the victor with the final score being 4-3 in their favor.

The final games of this season are: Thursday, August 21, 8 p.m. Alexandria vs Glen Nevis; 9 p.m., Lancaster vs Dalhousie.

The total points of the two final games will decide the division champs.

Chafee's cools Heating squad

Chafee's swept their best-of-five semi-final series three games straight over Glengarry Heating and now await the winner of the Junior Farmer-St. Andrews series which will be decided on Wednesday evening, the fifth game of the tight series.

Chafee's bombed Glengarry Heating in their first two games, 10-2 and 15-2 before edging them in the third encounter, 7-6.

The first two games of Series "B" were highlighted by shutout pitching performances. Junior Farmers took the first game 2-0 and St. Andrews the second, 2-0.

Jr. Farmers retained a one-game series lead with a 4-3 victory only to have St. Andrews battle back and tie the series 2-2 on Monday evening, winning 6-4. The showdown is slated for 8 p.m. Wednesday evening at the Williamstown Ball Park.

Finals will start on Monday, August 25.

Glengarry Stars in top Cornwall spot

For the first time this season Glengarry Stars find themselves atop the Cornwall District Soccer League, two points ahead of Cornwall City. City holds one game in hand on the Stars.

Stars vaulted into first place after their 7-1 shellacking of the City club at the Alexandria Island Park on Sunday afternoon.

This is the last week of regular season play and the top four teams will meet in a two-game total goal semi-final series beginning next week. The first-place club will play the fourth-place club and the second-place club will playoff against the third-team.

If Stars and Glengarry conclude play tied in the standings, Stars will be awarded first because of a better record against City.

Upcoming games in Glengarry, Wednesday, August 20—Hearts vs. Stars.

Sunday, August 24—St. Andrews vs. Char-Lan.

STANDINGS

	W	L	T	Pts.
Glengarry	14	3	2	30
City	13	3	2	28
St. Andrews	6	5	7	13
Hearts	5	9	3	13
Char-Lan	5	13	0	10
Avonmore	3	14	2	8

YAMAHA

Used Motorcycles

1975 — 500 Kawasaki
List Price $950
30 Day Warranty
Sale $450

1975 — 750 Honda

1974 — 900 Kawasaki

Many others in stock

Ron's Service Shop

Main Street Moose Creek 34-1c 538-2887

HONDA

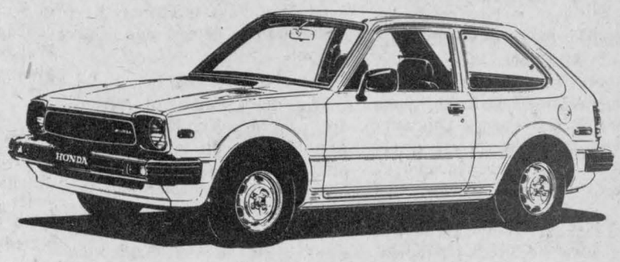

INCLUDES:
—Front wheel drive
—Power disc brakes
—Tinted glass
—Electric rear window
—Reclining bucket seats
—Fold down rear seat
—Hatchback model
—4-speed transmission
—Carpeting throughout
and more

FOR ONLY $4845*

* Excludes freight and dealer prep.

GRANT MOTOR SPORT LTD.

702 Rosemount Ave., Cornwall, Ont. Tel. 933-7558 34-1c

Look your best on the bus with Mike's

Back to School Sale

Kangaroo Jackets
(Pullovers & Cardigans)
1/2 Price

Western Boots
EXTRA SPECIAL
$39.95

Men's, Ladies' Children's
T-Shirts
with transfers or lettering
20% Off



GWG
Jeans, Cords, Shirts, Jackets
20% Off

Huge Selection of Shoes
$15 and up

August 20 to August 27

Barbara's

CHARGEX

29 Main St. S. Alexandria 34-1c 525-1554

WE'RE WINNERS AGAIN!

Roy's Garage (Green Valley) Ltd.

is proud to announce that Service Manager Gilles Roy has once again been awarded an all expense paid trip from GM for excellence in customer satisfaction.

1973 Spain, 1973 France, 1977 Jamaica, 1978 Monaco, 1979 Hawaii

AND NOW... THE CARIBBEANS

For super service and guaranteed satisfaction—
See the boys at

Roy's

Garage (Green Valley) Ltd.
Green Valley, Ont. Tel. 525-2300

Winners take home prizes in many categor

by Ruth D. Mowat

Once again Mother Nature was kind to the old Williamstown Fair. Friday evening showed threat of rain, but the clouds passed and the weekend was perfect for outdoor events.

EXHIBITS

This year the Fair commenced on Thursday evening with the placing of exhibits in the Show Hall. The food and perishables were judged that evening and the remainder of articles were judged on Friday morning. This facilitated the readiness of the show hall for 4 p.m. After the judging there is a great deal of displaying to be done, to best show off the total exhibit. Most of the exhibitors seemed to feel that the Thursday placement of exhibits was a good idea since many women are now working and find it difficult to bring their items on Friday morning. However, we have asked for comments in a short letter which accompanied the prize cheques and this will determine the course of events for next year in this regard.

HORSES

While the Show Hall was being readied, a Line of Breeding Horse Show and 4-H Achievement Horse Day was being held in the centre ring. Chris Chisholm was winner of the Ross Bros. Memorial Trophy which is presented annually and was donated by Ewan Ross of Goderich, Ont. Champion Registered Thoroughbred belonged to Mr. and Mrs. Robert Rothgeb, while Reserve went to Eileen Wray of Dalkeith. John Peters of VLN Farms, Lancaster showed the best three-year-old horse suitable to become a hunter. Hopewell Farms won championship in this division. In the miscellaneous division Dr. Pat Irwin was declared champion. Sandy Peters, VLN Farms showed the best small pony and Fiona Macdonell showed the best large pony. Champion in the pony division went to Sandy Peters of VLN Farms.

FAMILY

A new feature of the Fair this year was the Secretary's Trophy for family participation. This was presented to the Lang Family of Fraserfield, Williamstown. The children participated in all the children's events, showed animals in the 4-H Division, and mother, Mary Lang took several firsts in the Ladies' Division.

MACHINERY

The President's Trophy for the best machinery display once again went to NRG Energy Designs and Products Inc. This trophy is presented for the display which is most interesting, has a demonstration quality, is well arranged and the helpfulness and congeniality of those in charge of it.

FUN

Friday evening we featured some "fun" activities; ladies' nail hammering, log sawing, and a bale toss as well as a tug-o-war. Sandra Baker, Kim MacLennan and Sharon Wilkinson proved the strongest girls around—at least at pounding nails,—while Alex MacDonald's Williamstown Fire Dept. Team are not to be tangled with since they captured the MacGillivray Trophy for tug-o-war. The fastest log sawers were John Petrie and Rodney MacLeod, Cyril Page and Monty Kerr and George Peters and Gary Corput.

SHOW HALL

Mrs. Ruth Paige, of Alexandria, and Mrs. Ken Fraser of Ste. Anne de Prescott took the most prizes in the show hall. Cecil Simpson of Winchester had the best cheese display, but the overall first prize in the division went again to the Balderston Cheese factory. Doug Hargrave of the sough Branch Road won the prize for the best cake. Picnic Grove W. I. ladies were the winners of the McArthur Trophy.

R. Wanzer of Martintown took honors in the honey classes, and the pure maple products display winners were Clarkvale Farms, Brownsbury Que. with Angus R. MacDonald of Martintown second. Overall winner in the seven syrup classes was Edwards Bros. of Covey Hill, Que. Mr. M. M. Radley made the best Queen Elizabeth cake.

Little Christopher James Begg of Monkland was chosen best baby boy. Taking the medal for girls was Jennifer MacIntyre.

CRAFTS AND THINGS

Sharon MacLeod of Williamstown made the number one fruit cake, and Mary Lang proved that she can produce the best apple pie around. Jennifer Charbonneau's crewel picture won her a third place ribbon, but I doubt that Marjorie Quenneville's scarecrow would really scare any crows.

Graham Greer spent a long time constructing a mobile which rewarded him with a first place, and Thelma Bender of Avonmore won the trophy for best quilt.

VEGETABLES

Don Blackadder of Martintown was the best home gardener but Kim Daly had the best yellow and green beans and Andre Daly the best beets. L. H. Carr-Harris displayed the prize winning brussels sprouts, and Marjorie Exley grew the number one Savoy cabbage. Amy Ward and Helen Watson won several ribbons in the vegetable classes as well.

PLANTS

Mrs. Ken Fraser had the most points in Horticulture, Thelma Dupuis displayed the best African violet and Mr. and Mrs. G. H. Light had the most points in potted plants.

SCHOOL

Martintown Public School won the Grant Trophy for school display, while Barbara Ann VanLoon was the winner of the most points in High School Girls' sewing.

HAY

Tony Vogel and Martin Lang had the best first cut grass hay, Geoffrey MacNaughton the best haylage, Robert and Findlay Peters the best cob corn, Anita Brokx the best 4-H corn, Chas. Osborne the best high moisture corn, Grant Cameron the best high moisture corn ground, Tony Vogel the best second cut hay, Shannon Whightman the best second cut legume hay and James Davies showed the best sheaf of barley.

FOOD

In the food area, Germaine Faubert received first for her preserved strawberries, Anna Krol for her tomatoes, Barbara Preston for strawberry jam, Denise St. Denis for blackberry jam and Ina Byatte for raspberry jelly. Connie Sandilands makes the best mustard pickles and Lori Preston will now be known for her homemade peanut butter. Best Chelsea buns were made by Esther Bryan, Dawn MacDonald excels at dinner rolls, and Martha Ross bakes delicious prize winning bread. Terri Reid and Susan MacLachlan proved to be very good cooks, too, both winning several prizes.

PHOTOGRAPHY

Karen Major of Montreal was this year's best photographer, with Brian and Patricia King proving to be good competition. Kim Daly, Chris LeBer and Dale Blacker were Junior winners.

CHILDREN

In the Children's Section, Mary Foster of RR1 Cornwall tied with Tracey McRae of Bainsville for the most points in the classes for those under 18 years of age. The Harrington children of Williamstown won several prizes in this area, along with Mary and Tracey.

RODEO

Saturday's children's events were again very popular. Constable Rever with the help of several local teenagers ran a bike rodeo at the Public School. Best over-all rider was Carrylynn McDonell of Williamstown. Shane McDonell, Simon Whitfield, Laurie Legault, Todd Rozon, Carrylynn McDonell, Lee Avery, David Mowat, Nancy McDonell, Barry Avery, Donnie Avery, Allan Raymond, and Herbert Aitken all won medals in this event.

PARADE

In the Children's Parade Sara Harrington was best ringmaster, Josh and Zack Harrington were the best circus "freaks" Chad Warden was the best clown (Jr.) and Susan Lalonde was best clown (Sr.). Paul King had the best animal costume, Shelly and Kenny Hall were the best circus performers and Tina Ramsay had the best decorated vehicle. Best fortune teller was Nina Craig, and best strongman was Kathy Grant, When the circus group was all judged Trudy Wilkinson had the very best costume.

BABIES

Babies were everywhere as the time for this event neared. This year we divided the categories into various age groups which proved more popular both with judges and parents. Megan Sloan at two weeks of age, was the youngest child. Valerie Winn had the bluest eyes, Mark Dupuis the fairest hair, Lynn Lafave the darkest hair, Elizabeth Seguin the darkest eyes and Sarah McCullough the curliest hair.

Aneke Green had the chubbiest cheeks and Dan Main had the most teeth. Andrea Bourdon walked the best. All babies were winners. Gerbers supplied prizes and the Fairboard awarded each contestant a prize. Lancaster Discount Foods donated a large basket of baby products which was given as a door prize.

POULTRY AND PETS

In the Poultry Show, honors went to Anne Thompson, Connie Laing, both of Williamstown and O. H. Bush of Alexandria. Walter Wood or RR1 Martintown won several ribbons for his rabbits. In the Mutt Show, Nancy Murphy's Mickey was the best in the show, with Tracey Wilkinson's Princess, and Tina Ramsay's Poochie close runners-up.

Holly Laing's Snowball was the best dressed dog in funniest costume. In the Pet Show Louise St. Louis had the smallest pet named Pug-Nose, the pet with the least hair was Kathy Pilon's "Boots" and the best cat was Sharon Lalonde's Fluffy. Matthew Eamer won a ribbon for lady's trick, and the best pet was Laurie Thompson's "Pooch".

ENTERTAINMENT

Saturday afternoon entertainment was well received. James Nixon rendered several selections at the organ, the Ruest Dancers thrilled the large gathering, and the Dairy Princess competition drew a large crowd. Friday evening The Leger Family per-

The Williamstown Fair

Board of Directors

Would like to express its thanks to all who participated in the recent Williamstown Fair.

Special thanks to the exhibitors and those who donated prize money and trophies and to Glen Smith and the Agricultural Office.

Francis Chretien
President

34-1c

JA-DOC CARPET CLEANING

347-3485

THE ULTIMATE IN STEAM CLEANING

JA-DOC

CARPET CLEANING

OFFICE – 156 BURNETT'S GROVE CIRCLE

How clean are your rugs?
How clean could a professional cleaning company make them?
Are they even worth doing?
If you've ever asked yourself these questions, but were afraid of getting caught spending money to find out and not getting an acceptable job, here is your chance...
JA-DOC will show you just how clean we can get your rugs or upholstery before starting the job. If we are unable to restore them to your satifaction we will leave at

NO CHARGE...
WE GUARANTEE IT!!

Office hours 8 to 4, Mon.—Fri.

living, dining room and hallway
plus 12 stairs or one bedroom

We've done it again!

$68

"The Inflation Fighters"

Commercial Rates Available

Upholstery Cleaning • Food Clean-up • Free Estimates

Free Draws

GRAND O

MUNRO FEED AND FARM SUPP

11 A.M.

Bring Your Dog
or Cat
and get a Box of
Purina Dog Chow
or Cat Chow
FREE

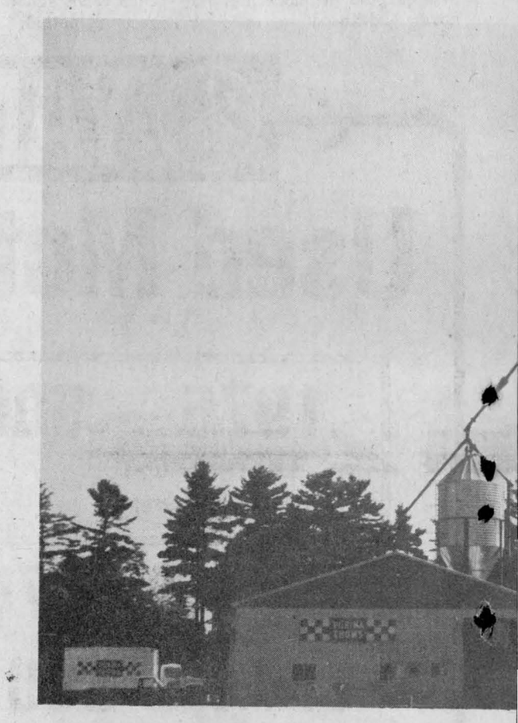

OUR STAFF — READY AN

Official
Ribbon
Cutting
2:30 p.m.



CHERYL WIGHTMAN



RHONA MUNRO

Mexican
Baler Twine
$25.50
per bale

Mu
FEED

PURINA WELCOMES MUNRO FEED AND FARM SUPPLY

Highway 34 Lancaster

PURINA CHOWS

PUR
CHO

es from 169th annual Williamstown Fair

formed to a fairly large crowd who enjoyed their Country and Western Music. Sunday Francis Chretien, president, presented several Life Membership Awards to retired past presidents and others who had worked diligently for the Fair over the years. These included: Gordon Sandilands, Clark McDonell, Archibald MacDonell, Duncan Grant, J. C. Watt, Sam MacLeod, Clint Murray, Neil Sangster, Ken Barton and Salem Thompson. These men have all worked very diligently for the Williamstown Fair, making it what it is today and helping to provide a heritage for children of today.

John Glover and his parachute display was well received. Everyone held his breath until the chutes were all on the ground safely. John tells me it's safer to jump this way than to walk across the street. However, I'll believe him, but will take my chances on the ground. (This statement from a person who hates the height of the second step on a ladder.) Jamie and Luanne Wood sang beautifully and were greatly appreciated by the group who gathered to listen to their nostalgic songs. Meanwhile, in the cattle ring, the cornwall Kennel Club gave a brief demonstration of obedience training for dogs. Most observers were astounded at the way the dogs responded to hand signals and very precise commands. It was rumoured through the crowd that it would be a good idea to have these types of classes for people. Must have been some harried mother!

SHEEP

Dr. Wilfred Johnston and Michael Schach of Martintown ran a very successful Sheep Show on Sunday afternoon. Mike and some of the grounds crew spent a great deal of time in July preparing pens and making gates for the show. These are portable pens and may be used for other things. Eleven pens were used for the Sheep Show which proved a huge success for its' inaugural year. A sheep-shearing demonstration was given by Tom Redpath of Clayton, Ont., three times through Sunday afternoon. He showed how the wool gets folded into bales and tied for sale. Since this was the first year, rosettes were given to fifth place. The winner for ram, shearling or older was Dr. Johnston; ram lamb prize went to Mike Schach; ram, ewe and two offspring first prize went to J. C. Bourdeau; ewe shearling or older prize went to Bourdeau, pair of ewe lambs first prize to Schach and Bourdeau, and did the Market Lamb Class. Other winners were Tony Vogel. J. H. Palmason, June Irwin, Brian Peachy and Conrad Paquette.

RACE

The Cornwall Runners Association sponsored a marathon in honor of the Tom Longboat race run many years ago at the Williamstown Fair. Stephanie Nichols presented the trophy donated by her grandfather to winner Vince Fay of Ottawa. Over 90 runners participated in the event.

DAIRY PRINCESS

Heather MacRae, daughter of Mr. and Mrs. Robert MacRae of Lancaster was declared dairy princess at Saturday's competition. Mary MacCrimmon was last year's princess. The competition is quite involved with the girls showing their prowess at public speaking, taking part in a private interview, milking and showing a knowledge of farm life and agriculture in general.

GOATS

Goats are becoming more prevalent in this area as was shown by the large entry on Sunday of the Fair. Seventy-nine animals competed for honors and championships and 38 bucks had already been shown at the showing in June. Danny Bishop of Bainsville won the most ribbons, second place goint to Helen Brown of Brockville. Third was Laurie Wright of Mallorytown. The show was well run by Mrs. Dona Girling of Lancaster and Daniel Bishop and attracted many observers. The show was sanctioned under the rules of the Canadian Goat Society. A nice display of goat cheese was shown in the Agricultural Hall on Friday and Saturday.

CARS AND MACHINERY

One of the biggest attractions of the Fair this year was the Antique Cars and Machinery. This display was the work of Duncan Grant and our president, Francis Chretien. Thirty-two antique cars encircled the show hall. It was not difficult to find the men—either at the cars or the machinery. Some of the craftsmen with the machinery added a little music to their display occasionally. A fiddler and accordianist were among the gentlement in this area and they delighted their audience with not only their old machinery working, but their music as well.

ARTS AND CRAFTS

Mrs. Audrey Morris was convenor of one of our largest Arts and Crafts Shows and Sale. Twenty-five booths were in operation and the articles for sale were simply beautiful. The workmanship was of excellent quality and the variety was quite diverse.

DANCING

The St. Andrew's Highland Dancing Association, under the competent hand of Arlene Aitken ran a dancing competition on Sunday all day. The sound of bagpipes was prevalent and the pine trees made a beautiful setting for this event. Winners of trophies were Julie Denis, Shannon Gadbois, Kim Lalonde, Myrna MacMillan, Julie Ann MacDonell, Megan Pollock, Marlene MacRae, Andrea Ward and Shana McGlynn.

HORSES

The Horse Show, under the direction of D. Randy Ross, Chairman, and Catherine Miller, secretary, ran throughout the three days. Saturday was an English Show with the small pony champion being Scott Arnoo, and reserve champion, Sara Cartwright. Large pony champion was Catrina Fekete, and reserve champion, Fiona Macdonell. In the horse division Marion Sutcliffe was champion with reserve, Betty Leitch.

Sunday's Horse Show was Morgan Line Classes and Harness Classes. Champion Morgan was Yves Myre, and reserve champion, Mr. and Mrs. Robert Marshall. Best gentleman driver was Gordon McNeil, best lady driver, Dorothy Waldroff, best junior driver, Bettina Costanzo and the best fine harness horse, Duncan McCallum.

COMMENTARY

It is impossible to list the winners in every class for all events

Events and classes. The list would be almost endless. I have, however, tried to cover the champions, many of the local children's names, and several of the winners in the ladies' classes.

The Board did a great deal of work this year to ready the gorunds for the Fair. Hot water was put in the washrooms, improvements made on the dining room, the building painted, and more 50 loads of gravel and dirt spread to level the grounds. A new washstand was built for the cattle and the main ring and fences painted. The horse crew built new jumps and some small improvements were made in the office.

A vote of thanks goes out to all who helped with this year's exhibition. We especially thank our exhibitors. We hope they enjoyed themselves. We hope our visitors had a good time, met some old friends, made new ones, and will come and see us again.

President Francis Chretien is to be congratulated on a job extremely well done.

Goat show held

by Dona Girling

The first goat show sanctioned by the Canadian Goat Society was held for the first time at Williamstown Fair on Sunday.

ALPINE

Doe kids, 3-6 months, 1st and 2nd, Kingsbury Farm, Kingsbury Farm.

Yearlings, 12-24 months, 1st, 2nd and 3rd, Country Lane Farm.

Milking does, under 2 years, 1st, Barry Fawcett.

Milking does, 24 months and under 3 years, 1st, Country Lane Farm.

Milking does, 3 years and over, 1st, Barry Fawcett.

The champion goat was named Renana Clytie, owned by Barrie Fawcett. Arcadia Jans Jenine, also owned by Fawcett, was reserve champion.

NUBIANS

3-6 months, 1, Helen Brown; 2, Country Lane Farm; 3, Ed and Laurie Wright.

6-12 months, 1 and 3, Ed and Laurie Wright; 2, Country Lane Farm.

12 months and under 24 months, 1, Country Lane Farm; 2, Helen Brown; 3, Ed and Laurie Wight.

Under 2 years, 1st and 2nd, Ed and Laurie Wight.

24 months and under 3 years, 1st and 2nd, Ed and Laurie Wight.

3 yrs. and over, 1st and 2nd, Country Lane Farm; 3rd, Ed and Laurie Wight.

The champion was Brucewood Nora, owned by Country Lane Farm. Reserve champion was Coldspring Chillanes Sparrow, owned by Ed and Laurie Wight.

TOGENBURG

6 to 12 months, 1st, Helen Brown.

24 months and under 3 years, 1st, Helen Brown.

3 years and over, 1st and 2nd, Helen Brown.

Nomolo's Elvera's Heather, owned by Helen Brown, was champion. Ragochi Bend Jepro Dee, also Brown's, was reserve champion.

SAANANS

3-6 months, 1st, Randy Rankin; 2nd, Linda Grant.

12-24 months, 1st, Country Lane Farm; 2nd, John Fingland.

Champion was Grand Ruisseau Royal Hidy, from Country Lane Farm. Reserve Champion was Windsor Manor Calais, owned by John Fingland.

RECORDED GRADES

3-6 months, 1st, 2nd and 3rd, Gerald Girling.

6-12 months, 1st, 2nd and 3rd, Country Lane Farm.

12-24 months, 1st, 2nd and 3rd, Helen Brown; Gerald Girling.

24 months and under 3 yrs., 1st, John Fingland.

3 years and over, 1st, John Fingland; 2nd, Helen Brown; 3rd, Country Lane Farm.

Champion Silver Brooks Suzanna and reserve champion Silver Banks Bonnie were both owned by John Fingland.

Judged "Best in Show" was Nomolo's Elvera's Heather, owned by Helen Brown.

JUNIOR SHOWMANSHIP

Under 12 years, 1st, Randy Rankin; 2nd, Devon Lamb; 3rd, Danielle Gay.

INTERMEDIATE

13 years to 18 years, 1st, Mark Bateman; 2nd, Burton Girling.

SENIOR

18 years and over, 1st, Trudy Bateman; 2nd, Boris Sawycky; 3rd, Bev Ramsey.

DAM AND DAUGHTER

1st, Helen Brown; 2nd, Country Lane Farm.

BEST UDDER

1st, Nomolo's Elvera's Heather owned by Helen Brown; 2nd, Silver Banks Bonnie, owned by John Fingland; 3rd, Acardia Jan's Jenine, owned by Barry Fawcett.

LOST DOG



Corner of Dornie and 4th Con. of Kenyon

Color: Black with white markings

Breed: Mixture of Smooth Hair Terrier & Whippet

Name: Gyp

Kenyon Twp. Tag: No. 786

If you have information please call:

Mary or Bob Coleborn — 525-2080

REWARD

34-1p

113th Annual

Riceville Fair

Riceville, Ontario

Friday, Saturday, Sunday

August 29, 30, 31

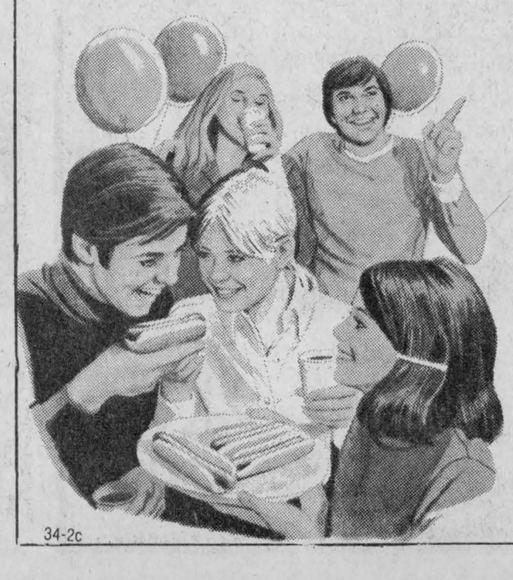

Friday, August 29
—Crafts, Displays in Show Hall
—Judging

Saturday, August 30
—Ayrshire and Holstein Judging
—Heavy and Light Horses
—4-H Classes
—Son of Scotland Pipe Band 1:30 p.m.
—Pet Show

Sparling Midway All Three Days
Saturday Night Dance
With Country Comfort Orchestra
at Municipal Hall

Sunday, August 31
—Western Horse Show, 9 a.m.
—Registered Hereford Show, 1 p.m.
—Amateur Talent Program
—Races and Bicycle Races for Children 6—16
—One Mile Race for 16 and Over

Admission $2 *Free Parking*

For Information—(613)524-5285

Murray Wilson, Pres.—(613)524-5457

34-2c

OPENING

In Store Specials

Y LTD. — FRIDAY, AUGUST 22
D 3 P.M.

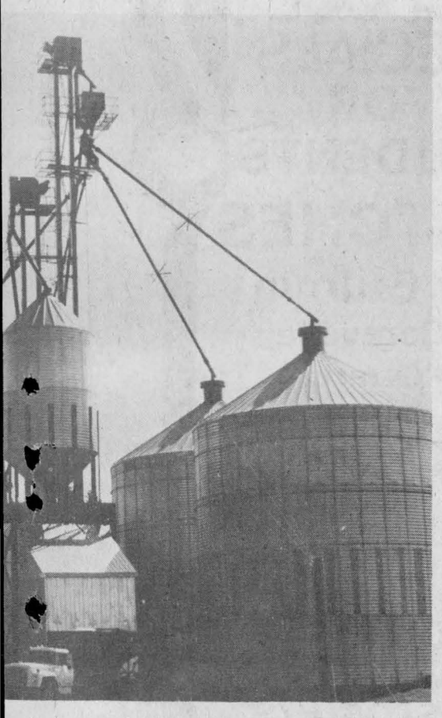

Ride Your Horse in and get a 25 kg. Bag of Purina Sweetena Horse Feed FREE

WILLING TO SERVE YOU

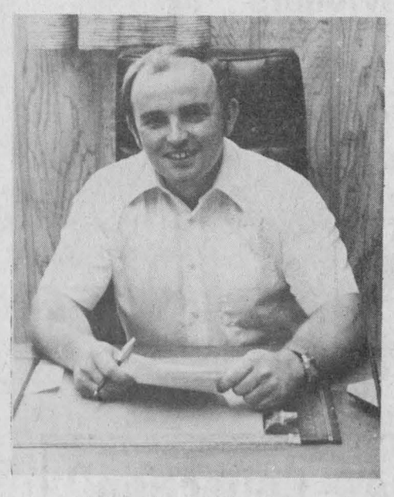

BRUCE MUNRO



REJEAN CAMPEAU

Free Lancaster Perch Lunch from 11:30-2:00

Purina Dairy Mineral with Salt 8.75 per 25 kg.

Munro FARM SUPPLY LTD.

ITS NEWEST DEALER IN THE ST. LAWRENCE VALLEY

347-3063 347-3800

PURINA CHOWS

WI knocks U.S. election

The members of the St. Lawrence W.I. met at the home of Mrs. Alex Lalonde for their August meeting with Mrs. Albert Seguin presiding.

Following the opening exercises 12 members answered the roll call by stating "An accident I could have prevented". Fortunately most were of a minor nature.

Mrs. Seguin read two humorous items "I'm well for the shape I'm in" and "The monkey view point".

A letter was received from Mrs. Ruth McKendry stating she would be pleased to attend the September meeting of the branch to be held at Knox Church. Invitations will be sent to Bainsville and Picnic Grove branches.

Mrs. J. B. White read an item regarding the Forestry Development Scheme of selection and harvesting of trees and replacing the deceased trees.

Mrs. Elise Gareau reported on faulty cars and equipment which cause many accidents and deaths. Attention to complaints is heard by the Consumer Corporation who are making plans to help prevent such accidents.

Mrs. Doris Graham read an item regarding the high costs of choosing a candidate in the United States primary elections. This money could be spent for more useful things. We should be grateful Canada does not follow suit.

Mrs. Hector Leblanc read a verse "Life".

Donations were received for the pennies for friendship fund and the birthday box. Several games were played and winners were: Mrs. Marie Menard, Mrs. Euclide Labelle, Mrs. Elise Garneau, Miss Alice Bellis, Mrs. Alicia Prieur and Mrs. Dorothy Haight.

Lancaster News

by Joyce Lalonde

Recent guests of Mr. and Mrs. D.B. Kirker of South Lancaster were Mr. and Mrs. James Brown of Almonte who also called on Miss C. C. McLennan.

James Fourney and Mr. and Mrs. James Scott and family of Guelph were recent guests of Mr. and Mrs. Harold Fourney and Elizabeth, Second Concession.

Mrs. Margaret Kennedy of Ottawa and her brother, Myles Hamilton of Spokane, were recent guests of Miss C. C. McLennan.

Recent guests of Mrs. Peggy Bray and family were her sister-in-law, Mrs. Flo Bray of Montreal and her brother-in-law, Charles Bray, Jason and Christopher of Cambridge.

Congratulations are extended to Nancy Granberg for winning the bronze in the marathon race at the Williamstown Fair last weekend.

Winners at the euchre sponsored by the Lancaster Jolly 50's Senior Citizens Club held at the Curling Club were: Eileen Johnston, Henrica Wetering, Margaret McCallum, Hector St. Pierre, Albert Beaudry, Louis Latreille, Mary Hanniman. Door prize, John Robertson. Special prizes: Mrs. McKeever and Marie Menard.

On Sunday, August 24, a joint worship service of the St. Lawrence Pastoral Charge will be held at Salem United Church, Summerstown with Eric Urquhart occupying the pulpit. On Sunday, August 31, the service will be at St. Andrews United, Bainsville with Sheldon Carr in the pulpit. Both services will be at 10:30 a.m.

Dates to keep in mind. Saturday, September 6 the Fall supper will be held at Knox United Church. Sunday, September 21, a Fall supper at St. Joseph's R.C. Church. Saturday, October 4, a Fall supper at St. Andrew's Presbyterian Church, South Lancaster.

Mr. and Mrs. Hector Leblanc and Mr. and Mrs. Maurice Lanthier recently toured the Eastern Townships and points of interest in Quebec Province, also the Craft Fair commemorating the 125 anniversary at St. Justine.

Mrs. Regina Sommers, Ugene, Francis and Joey of the Fourth Concession are visiting her mother, Mrs. Roefs in Berwick, Annapolis, N.S.

Sarah Pattingale of Parkhill visited Mr. and Mrs. Howard Pattingale and also called on other relatives in the area.

A pleasant afternoon was spent on Sunday when friends gathered at the V.L.N. farm, the home of Mr. and Mrs. John Peters for a summer picnic.



FORTHCOMING MARRIAGE

Mrs. Vincent F. MacDonald (Lily Jean) announces the forthcoming marriage of her daughter Bonnie Dorothy Elizabeth to Malcolm MacKay son of Mr. and Mrs. MacNaughton Cumming. The marriage will take place at Blessed Sacrament Church on August 29 at seven o'clock in the evening. 34-1p

FOCUS

by Anne McRae

Glengarry Women

Remember Charlotte Whitton, feisty former mayor of Ottawa? Charlotte had some good lines, one of which went something like this: "Women have to be twice as good as men in order to be thought of half as well. Fortunately, it is not difficult." Tough lady, that Charlotte.

I was thinking of those lines at the Williamstown Fair a couple of weeks ago, where I was one of three judges for the Glengarry Dairy Princess contest.

Now, contests are something that I'm a little leery about, because it seems so unfair that one becomes a winner and all the others are losers.

Well, this contest was different, even though one woman was given the title. All those women are winners in every way.

Julie Lapierre, Sandra MacLeod, Heather MacRae and Anne Van Loon, the four contestants, are as talented a bunch of women as any I have met.

Each of these women has talent, energy and brains in abundance. They are hardworking, knowledgeable and young, with determination enough for us all.

In particular, the speeches made by two of the contestants pointed out the legitimacy of the demand of women in agriculture to be recognized and accepted as equals. They are as at home in the fields and barns as they are in the more traditional kitchen. They showed us that big machinery, large herds, R. O. P. and crop, and soil improvement are areas in which they are knowledgeable and competent. These women work alongside their fathers and brothers as equals, sharing both the toil and the rewards.

Although I find Charlotte Whitton's words a little tough, I must admit that meeting these women and seeing their talent, energy and enthusiasm made me extra proud.

Bravo to all of you. What women we have in Glengarry!

Museum exhibit explores sports

The Nor'Westers and Loyalist Museum, Williamstown, presents "The Confederation Generation" as its next summer event from August 18 through September 26. This is a travelling exhibition from the Royal Ontario Museum. The Museum is open daily from 1:30-5:30; Saturdays and holiday Mondays from 10:30-5:30. Admission 50c for adults, 10c for children who are admitted free if accompanied by an adult.

The people of the Confederation Generation—they began a nation with energy and confidence and apprehension. They worried about cities that were growing too fast and men out of work and a country they couldn't define. They were uneasy and restless, caught up by change and led by visions of bigger and better. They left a legacy—a dream, a hope and a worry 100 years old.

This exhibit is made up of a free-standing, photo-panel show that features reproductions of illustrations from The Canadian Illustrated News, Grip Magazine, and The Northern Lakes Guide—all publications of the 1870's and 1880's. Texts are chosen from a variety of period sources—newspapers, journals, even sermons and private diaries.

The exhibit looks particularly at two subjects which have perennially occupied Canadian thought—national culture and organized sport. Urban alienation, the role of organized labor and the growing emergence of women in the work force also provide familiar areas through which the viewer may be led to personal involvement with the exhibit.

News from Laggan

Mrs. Alex MacCuaig
525-3317

Harry Franklin returned home on Friday after visiting his brother, Alex and Mrs. Franklin, Rosetown, Sask. He made the trip by train.

On Thursday, Christy Grant, Arlington, Mass., motored up to spend some time with members of her family.

Mrs. Norma Compton, Bradford, who spent 10 days with her brother W. D. MacNeil, accompanied her son Gordon Compton home this week. Visitors with them on Sunday were Mr. and Mrs. Ken Pond and Janet, Ottawa; Mr. and Mrs. Bob Crowe, Summerstown; Mrs. Norma Cattanach and Christena, Mr. and Mrs. Mike Bougie and baby Laura, Williamstown; Mrs. Sandy MacPherson, Lancaster; Mrs. Joanna MacLean, Maxville; Mr. and Mrs. Wm. Fraser, Lochinvar and Alexander MacLeod, Dalkeith.

Mr. and Mrs. Keith MacMaster are on a holiday to Edmonton and Peace River Country in Alberta.

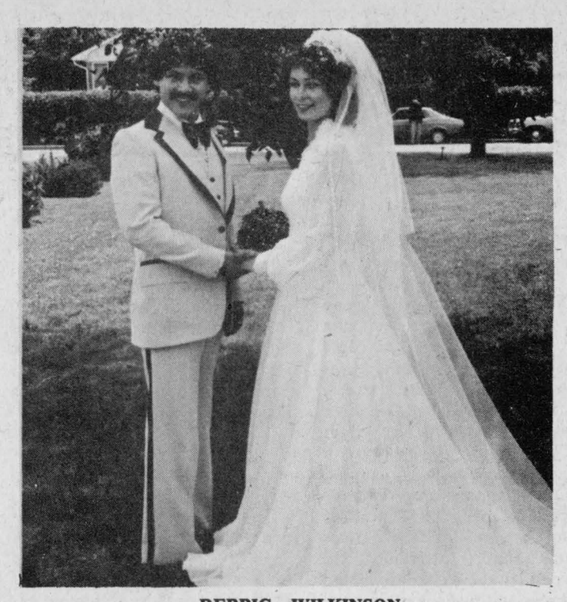

DERRIG—WILKINSON

Married in Beloeil

The marriage of Sandra May Wilkinson, elder daughter of Mr. and Mrs. Sidney Wilkinson of Chambly, Que., to Ray Gardner Derrig, eldest son of Mr. and Mrs. Malcolm R. Derrig of Pointe Claire and Lancaster, took place recently in Beloeil, Que.

The bride given in marriage by her father wore a gown of white sheer over fortrell, which was trimmed with matching eyelet lace. It was designed with sweetheart-shaped neckline, long open sleeves and skirt falling in a train. Her floor-length veil of tulle illusion was trimmed with eyelet lace and was held by a matching coronet. She carried a cascade bouquet of red carnations and baby's breath.

Mrs. Debra Gonzales of Barrie, Ont. was matron of honor and Miss Dale Wilkinson, sister of the bride, was bridesmaid. They wore similar gowns of ice blue sheer with small floral headdresses and carried old-fashioned Colonial nosegays of white miniature mums and blue forget-me-nots.

Norman Deloretta was best man and the groom's brothers, Sean and Jay Derrig were ushers.

Following the reception which was held at La Maison Blanche in Chambly, Mr. and Mrs. Derrig left for a motor trip to Montebello, Que. and then to the Maritime Provinces.

Many out-of-town guests attended the wedding from Baltimore, Md.; Detroit, Barrie, Ottawa, Smiths Falls, and Buckingham.

Res. 933-7428 Bus. 932-8388
Raymond Filion
Bijoutiers/Jewellers Inc.
Diamonds, Watches, Watch Repairs
Gifts, Trophies, Engraving
29-tf
604 Montreal Road Cornwall, Ont.

Sail safely through summer.



Watch for overhead power lines. ontario hydro

EASTERN ONTARIO HEALTH UNIT
PRENATAL CLASSES
Eastern Ontario Health Unit will be conducting Prenatal Classes beginning October 7, 1980, at Glengarry Memorial Hospital, in Alexandria. For information, call the Health Unit in
Alexandria 525-2222
Cornwall (Collect) 933-1375
34-36-c

VIAU'S LADIES WEAR
Green Valley
back to college FASHIONS



Mon.—Thurs. 9—6
Thurs.—Fri. 9—9
Wed. and Sat. 9—5
Tel. 525-2992
34-1c

BACK TO SCHOOL SPECIALS FOR STUDENTS
WATCHES
By Bulova
• Caravelle
• Quartz
and Cardinal
• Quartz
Pen & Pencil Sets
20% Off
Desrosiers & Hope
Jewellers & Gift Shop
49 Main St., Alexandria
Tel. 525-2339

Border DRIVE-IN THEATRE
CORNWALL, LANCASTER & ALEXANDRIA, PH.: 347-3676
24 Hours phone information.
HIGHWAY 401, ON THE ONTARIO-QUEBEC BORDER
ONLY 20 MINUTES FROM ISLAND OF MONTREAL
Wed. 20 Thu. 21 Fri. 22 Sat. 23
Bonus Feature Sat. 23
SHINING and THE SHINING
IT'S ALIVE 2
The Wanderers
Sun. 24 Mon. 25 Tue. 26
BARBRA STREISAND RYAN O'NEAL and THE MAIN EVENT a Gloria Story
The greatest cowboy who ever rode into the wild west... from Poland.
Gene Wilder · Harrison Ford
in The Frisco Kid
OPEN 7 DAYS A WEEK!

A 10% Discount
Given on all
Wedding or Anniversary Invitations
from
Highland Heritage Stationers
11 Oak St., Lancaster
Ontario. Tel. 347-3771
29-10c

LANCASTER BOAT TOURS
LANCASTER PARK
SEAWAY CRUISE
and
Glengarry Park
Service Road, Hwy 401
Tel. 347-3837
Departs daily
at 2 p.m. and 6 p.m.
AVAILABLE FOR CHARTER AND FISHING PARTIES
28-8c

More-Wood Homes presents "Their New Collection"
...Means Great Value

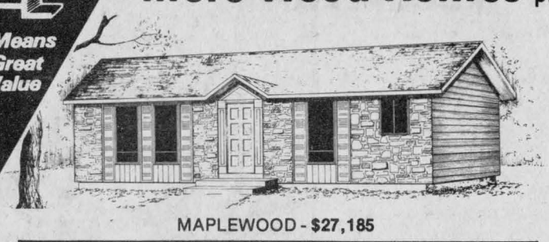

MAPLEWOOD - $27,185

With a ready-built home
YOU KNOW YOUR COSTS BEFORE YOU START
Prices From: $19,365 - $53,400
Includes: carpets, light fixtures, cabinets, plumbing, heating, painted throughout.



BIRCHWOOD - $27,080

YOU PROVIDE THE LOT AND FOUNDATION
MORE-WOOD HOMES
Will install a "completely" finished 2, 3 or 4 bedroom home on it.
BUNGALOWS • SPLIT LEVELS • RANCH STYLES



ASHWOOD - $26,200

Exteriors in cedar, stone, stucco and aluminum.
VISIT OUR DISPLAY COURT IN MOREWOOD, ONTARIO
(Off Highway 31, Near Winchester)
HOURS: Mon. - Thurs. 8:00 a.m. - 6:00 p.m.
Fri. 8:00 a.m. - 5:00 p.m.
Sat. - Sun. 11:00 a.m. - 4:00 p.m.
EASTERN ONTARIO'S LARGEST AND OLDEST MODULAR HOME BUILDER
More-Wood Homes
448-2911 (MOREWOOD) P.O. Box 10, Morewood, Ontario K0A 2R0 (OTTAWA) 238-5121

The Old Mill Stream

by Anna Margaret

We note in the report of the McPherson—Leonard wedding that Bishop Smith officiated at marriages of three generations in one family: his grandniece, his niece and his brother. We wonder if this is some kind of record? How many of us can say that the same clergyman who officiated at our marriage was also the one at our grandparents' marriage?

***

We have heard of Glengarry hospitality but we think Bruce and Rhona Munro of Lancaster have reached the ultimate in invitations. Come and bring your dog and your cat and your horse... The date is Friday August 22 and it is the official opening of their new feed and farm supply operation on Highway 34. And a perch dinner yet!

***

We see where the folks out west really intend to make an effort to organize some Glengarry Clubs in the different cities. While for some places, a club might organize a yearly party, we can somehow visualize a city like Edmonton that could probably establish a "Glengarry Room" at some popular centre where the gang from home could meet on a regular basis or folks visiting could drop in and meet at least some of their friends away from Glengarry. The numbers we were given to call were: Alastair and Nancy MacKenzie, Ponoka, 783-5905; Ruth MacMaster. Edmonton, 484-4018; Wayne and Gail Cameron, Calgary, 289-1269; Ed and Judy Allinott or Carter MacDonald, Winnipeg, 889-9377. So far, Ottawa is the only place we know that has a Glengarry club and while the group sponsors several events during the year, the main feature is the Fall concert held in the Arts Centre. Seems to me there are some pretty fancy Arts Centres in Western cities that could be booked. That may be a high aim, but nothing like planning ahead.

Names have different meanings for different people. Those who watch "Fantasy Island" will be familiar with the little guy known as "Tattoo". Small wonder then that some of the readers who scan our ads expected to see the TV character at the Highland Games Friday night concert. (It advertised the tattoo.)

***

While so many of our girls take Highland dancing lessons, it is hard to get them to perform once they pass the teen stage, or sometimes, even then. Nice it was then, to see the MacGillis girls, Pat, Heather, Valerie and Sharon, offer no hesitation at all when called to dance at the MacGillis-Ryder mixed party on Friday night. A beautiful job they did of it too. It was also a treat to hear the melodious voice of Margaret Emberg who sang so beautifully. Margaret is the daughter of Mrs. Annie Emberg of Cornwall and the late Angus Emberg, so has a strong Glengarry connection. Parties like these provide a nice opportunity to enjoy some of the local talent.

***

Grants from the Ontario Arts Council have been awarded to local groups. These are: Les Trois P'tits Points..., Alexandria, $2,000; Franco Soleil, Alexandria, $1,125; Comité du Couronnement de la Reine, Cornwall, $750 and L'Ensemble Musique and Harmonie, Cornwall, $1,500.

LYSE
Beauty Salon
Dalkeith
will be open on
August 26
33-2c



REGIMBALD—THEORET

WED IN LOCHIEL—The marriage of Margaret Theoret and Claude Regimbald took place in St. Alexander's Church, Lochiel, on Friday, June 6, at 7 p.m. The bride is the daughter of Mrs. Lucy Theoret of R.R. 1, Alexandria and the late Roger Theoret, and the groom is the son of Mr. and Mrs. Gaston Regimbald of Ottawa.



McPHERSON—LEONARD

To reside in Ottawa

The marriage of Deborah Lynn Leonard, daughter of Mr. and Mrs. Harry Leonard, Ottawa, and Keith Joseph McPherson, son of Ranald McPherson, Alexandria, and the late Mrs. Edna McPherson, took place at 4 p.m., June 28, 1980.

The wedding service was held at St. Finnan's Cathedral in Alexandria with Bishop W. J. Smith, D.D., D.C.L., grand-uncle of the bride, officiating, assisted by Reverend Donald McDougald.

Wedding music was played by Mrs. Christena MacDonald, and the soloists were Sister Kathryn Cameron, MacDonald sisters and Donnie Morris.

The bride was given in marriage by her father, and attended by Carolyn Whittall as maid of honor and the bridesmaids were friends, Laura Young, Cathy Warkenton, and Karen Ripley, a cousin. Flower girl was Jennifer McPherson, niece of the groom. The best man was Glen McPherson, brother of the groom and guests were ushered by the bride's brother Kevin, and Steven and Danny McPherson, brothers of the groom.

The reception after the wedding was held at the Bonnie Glen where the master of ceremonies was the bride's uncle, Ron Smith, Kingston.

Bishop Smith had officiated at the marriages of the parents of the bride, the parents of the groom, and also the grandparents of the bride, Alex and Mary Smith.

Mr. and Mrs. McPherson are residing in Ottawa. Their honeymoon was spent in Quebec City.

PEOPLE on the MOVE

Mr. and Mrs. Fred C. MacLeod, North Vancouver, BC, are visiting with Mr. and Mrs. John K. MacLeod, Kirk Hill, Mrs. Joanna MacLean, Maxville, and other relatives.

Mrs. Flossie MacDonald, a native of Laggan, now resident in Vancouver, was here for a 10-day visit which included the Highland Games. Mrs. MacDonald is 98 years of age and unbelievably capable for her years, being able to travel and enjoy visiting with her relatives and old neighbors.

Captain Gary MacLennan and wife Henrietta, with son Jeffrey and daughter Lorri, spent a few weeks visiting here with their parents Mr. and Mrs. Kenneth MacLennan of Montreal and Mr. and Mrs. Henry J. Ladouceur of Alexandria. They left last week for Moose Jaw, Captain MacLennan's new posting. His previous posting was in Lahr, Germany, for four years.

Mrs. Annabelle Snell and her daughters, Mrs. Edna Rheaume and Mrs. Rita Syvret of Montreal, while visiting with friends and relatives in Cornwall, Lochiel and Alexandria, had an enjoyable visit with an old friend, Marguerite Seger on Thursday afternoon.

Marguerite Seger was in Cornwall on Friday to visit her cousin, Duncan J. MacDonald, and also visited with Miss Kathleen Gauthier, R.N., at St. Joseph's Villa.

Visitors at recent services in St. Columba Presbyterian Church, Kirk Hill, included the daughters of two former ministers of that church. Mrs. George Sully, nee Margaret Little, daughter of the late Rev. and Mrs. A. M. Little, was accompanied by her husband and their daughter, Mrs. Marian Gandell. Mrs. Lloyd Munro, nee Della Douglas, daughter of the late Rev. and Mrs. J. R. Douglas, was accompanied by her husband, their son, Robert and family.

BUCKLE UP

Head injuries can lead to blindness. The Canadian National Institute for the Blind reminds everyone to buckle up when driving and save a lifetime of sight. For more information on eye safety, contact your local CNIB office.

Recent visitors with Christena McDonald, Catherine St. and Mr. and Mrs. D. Emberg, Glen Roy, were Mrs. C. Gallagher of Douglas, Ont; Joe Poupore, London, Ont. They also called on Miss Flora MacDonald, Dalkeith, and friends in Lancaster and Williamstown.

Mr. and Mrs. Raphael McDonald, Jeffrey and Heather have returned to Red Deer, Alta. after spending three weeks with his parents, Mr. and Mrs. Archie J. McDonald of Glen Roy.

Recent visitors of Christina McDonald, Catherine St. and Mr. and Mrs. D. Emberg, Glen Roy, were Mrs. C. Gallagher of Douglas, Ont.; Joe Poupore, London, Ont. They also called on Mrs. Flora MacDonald, Dalkeith, and friends in Lancaster and Williamstown.

Mrs. Norma Dicaire has returned from Kelowna B. C. where she visited with her brother Dufton Booth and her sister Yvonne Coton in Victoria. She also enjoyed a round of sight-seeing while in B.C.

Mike and Cathy Depratto spent two weeks on a camping trip in the Northern United States, returning via Saskatchewan, Manitoba and Ontario.

Mr. and Mrs. Ronald Villeneuve spent the weekend with his parents, Mr. and Mrs. Osie F. Villeneuve, on their way home from a holiday in Colorado Springs.

Corporal John Perrier was home from Halifax with friend Connie Macdonald and visited with Mr. and Mrs. Aurele Perrier of Dalkeith.

Mr. and Mrs. Jack McDonald, returned on Tuesday from a month's tour of the Western Provinces and Vancouver Island. While in B. C. they called on Helen Marshall, a former employee of the Ministry of Agriculture, Alexandria.

Bernard (Bunny) McDonald and Real Portelance both of Montreal called on Eugene Macdonald and the News Office staff on Friday, as well as other friends in the area.

During the weekend of August 9, Mrs. Ranald Hay and her daughter, Gail visited Mrs. Margaret Chisholm at Hajarth Memorial Hospital in Thunder Bay. While in the area they were also at Old Fort William for a visit.

THE UNITED CHURCH OF CANADA
GLENGARRY EAST PASTORAL CHARGE
SUNDAY, AUGUST 24
Alexandria 9:30 a.m.
Dalhousie Mills 11:15 a.m.
East Hawkesbury 8 p.m.
Rev. Jas H. Thompson
Minister

Garry
THE BEST IN SCREEN ENTERTAINMENT
Alexandria, Ont. Tel. 525-1037
WED—SUN AUG 20—24
"AN ENTICINGLY BEAUTIFUL MOVIE." —Rona Barrett, ABC-TV
ADULT ENTERTAINMENT
The Black Stallion
Starring KELLY RENO · TERI GARR · CLARENCE MUSE
TY AXTON · MICHAEL HIGGINS and MICKEY ROONEY
also
JOHN RITTER ANNE ARCHER
HERO AT LARGE
MGM
WED—SUN AUG 27—31
The LONG RIDERS
United Artists
The Long Riders
David Carradine Keith Carradine
Robert Carradine James Keach Stacy Keach
Dennis Quaid Randy Quaid

BACK TO SCHOOL SALE at Studio 8
Blouses and Sweaters
by
Sweet Baby Jane
Size 5 to 13
Value to $23
for $16.97
Sweat Shirts
S—M—L
Value to $23
for $16.97
Pants
poly—cotton Black & Camel
Size 25 to 32
for $16.97
Reg. $26
Chicago Jeans
100% Cotton
Reg. $29
$24.97
CHARGEX
8 Main St. N. Alexandria 525-1537

A NEW LOW PRICE...
FOR A NEW SCHOOLYEAR
CARAVELLE QUARTZ BY BULOVA
At last! A quality quartz watch with a fine name and a low price tag. Good looking, too. A fashion favorite with classic round case, full numeral dial, tailored strap. A watch you'll enjoy wearing. And giving.
Hurry in. These Caravelle Quartz watches are accurate within a minute a year. But they're going fast.
His: Classically styled quartz. Silvertone case and white dial.
Hers: Circular simplicity in goldtone with champagne dial.
Bruno Pigeon Jewellers & Gift Shop
13 Main St. N. Alexandria 525-1518
"IT'S BULOVA WATCH TIME"
34-2c

Voque
VOGUE INTRODUCES
Heirloom
look for the
AUTUMN BRIDE
THERESE PITRE BRIDAL CONSULTANT. 932-1312
A VOGUE EXCLUSIVE
In soft candlelight or white - Victorian elegance - a dream come true for the most beautiful day of your life! A cascade of shimmering lace forming an attached cape over a matching 3-tier flounced gown - completely edged with Maribou. It's a Vogue exclusive.
EXACTLY AS SHOWN
VOGUE SHOPPE
500 MONTREAL ROAD
932-1312

MENARD FAIRWAY CENTRE LTD.
Alexandria, Ont. Tel. 525-2207
BACK TO SCHOOL VALUES
add up to big savings
Dresses by "La Gamine" New Fall Styles 1/2 Price LIMITED STOCK
T-Shirts Short Sleeves Pullovers for Adults and Children 1/2 Price
Refill Sheets Hilroy Quality Sheets 200—Lined $1.14
FOOTWEAR DEPT.
Ladies' and Children's Shoes 1/2 Price
Men's Dress Shoes 1/2 Price
Joggers by North Star Men's, Boys', Girls' $10
34-1c
Open Every Thursday and Friday Night to 9 p.m.

SKY-HI DRIVE-IN THEATRE ALEXANDRIA, ONT.
Wed. 20 Thu. 21 Fri. 22 Sat. 23 Sun. 24
TRIPLE FEATURE
From the MADman who started it all...
ADULT ENTERTAINMENT
MAD MAGAZINE PRESENTS UP THE ACADEMY
"A comedy gone totally MAD."
and
DIE LAUGHING
also
The FIRST Certified Crazy Person's Comedy
PETER FALK ALAN ARKIN
THE IN-LAWS
ADULT ENTERTAINMENT
Wed. 27 Thu. 28 Fri. 29
Sat. 30 TRIPLE FEATURE
THE GREATEST HOLLYWOOD MARTIAL ARTS MOVIE EVER MADE!
Not just a challenge... the only way to survive!
KILL OR BE KILLED Starring JAMES RYAN
CHANLOTTE MICHELLE NORMAN COMBES DANIE DU PLESSIS
ADULT ENTERTAINMENT
and
DONALD SUTHERLAND SUZANNE SOMERS
Nothing Personal
also
HOW TO BEAT THE HIGH COST OF LIVING
ADULT ENTERTAINMENT

IGA BRANDS SALE



STORE HOURS

Open Every Thursday till 9 p.m. and Friday till 10 p.m.

Sat., 8:30 to 5

IGA
Macaroni and Cheese Dinner
7¼ oz. pkg.
4 for $1

IGA or Top Valu
Choice Peas
14 fl. oz. tin
29¢

IGA Fancy
Tomato Juice
48 fl. oz. tin
59¢

IGA
Garbage Bags
pkg. of 10
79¢

IGA
Prepared Mustard
16 fl. oz. jar
for 2.88¢

IGA 1 L jar Salad Dressing	1.29	IGA 10 oz. jar Instant Coffee	4.99	IGA Mild Coloured Cheddar Cheese	lb. 2.59
IGA 20 fl. oz. btl. Tomato Catsup	.69	IGA 32 fl. oz. btl. Liquid Detergent	.89	IGA Medium Coloured Cheddar Cheese	lb. 2.69
IGA 16 fl. oz. jar Prepared Mustard	2/.88	IGA pkg. of 200 White Two Ply Facial Tissue	.69	IGA Old Coloured Cheddar Cheese	lb. 2.75
IGA or Top Valu 14 fl. oz. tin Choice Cut Wax or Green Beans	.29	IGA 128 fl. oz. cont. White Vinegar	1.09	CLEAN YOUR CARPET THE "EASY OFF" WAY AT PARTICIPATING IGA STORES.	
IGA 500 g jar Smooth Peanut Butter	.99	IGA 48 fl. oz. tin Fancy Tomato Juice	.59		

IGA 500 g jar Chunky Peanut Butter	.99	Vachon 540 ml tin Cherry Pie Filling	1.49	Sifto 2 kg pkg. Pickling Salt	.79
Quench 4 x 99 g pkg. Assorted Flavours Drink Crystals	1.39	Cloverleaf Solid Albacore Tuna 7 oz. tin	1.44	McCormicks 400 g pkg. Assorted Varieties Biscuits	1.29
Wylers 22 oz. tin Assorted Flavours Drink Crystals	1.79			Monarch 2 lb. tub (Ontario Stores) Soft Margarine	1.49
Grenache 400 g cont. Chocolate Fudge Spread	.79			Golden Girl 1 lb. tub (Quebec Stores) Soft Margarine	.69
Grenache 400 g cont. Caramel Spread	.79			Kraft 250 g pkg. 12 Slices Process Singles Cheese	1.09
Del Monte pkg. of 4 Assorted Fruit Cups	1.39	Sunmaid 6 x 1.5 oz. pkgs. Seedless Raisins	1.19	Donald Duck 32 fl. oz. jar Chilled Florida Orange Juice	.89

Casselman Mild White or Coloured Cheddar Cheese	lb. 2.09	Kraft 1 lb. sleeve Soft Diet Twin Margarine	.75	Freshie 660 g tin Assorted Flavours Drink Crystals	1.79
Splendor Spaghetti, Spaghettini or Ready Cut Macaroni 1 kg pkg.	.69	Light 'n Lively 175 g cont. Assorted Flavours Yogourt	3/.99	Splendor Tomato Sauce 14 fl. oz. tin	2 for .88
		Dietrich 24 oz. loaf Ontario Stores 100% Whole Wheat Bread	.59		
		IGA pkg. of 8 Hamburg or Wiener Buns	.59		
		Weston pkg. of 12 Plain, Cinnamon or Sugar Donuts	.79		
Swiss Knight 8 oz. pkg. Assorted Gruyere Cheese	1.49	Hostess 200 g bag Regular or Dip Potato Chips	.89	Rowntree pkg. of 4 Assorted Varieties Multipack Chocolate Candy Bars	1.19

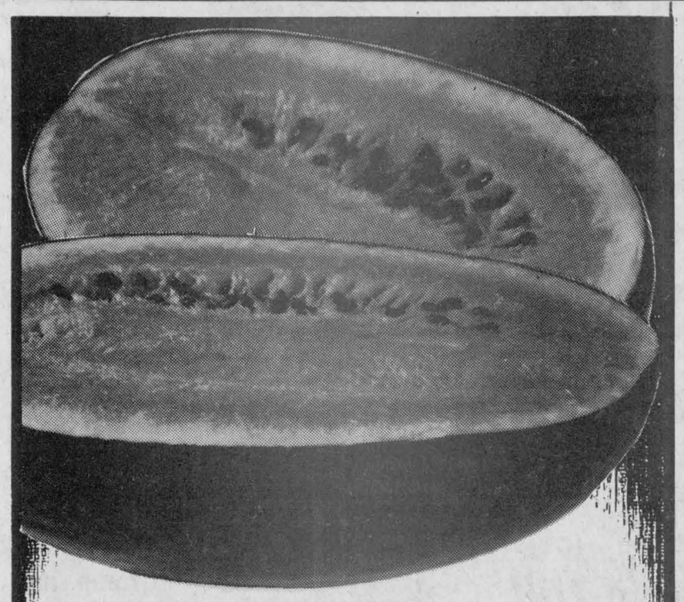

Produce of U.S.A.
Fiery Red Cutters
Watermelon
$1.67 ea.

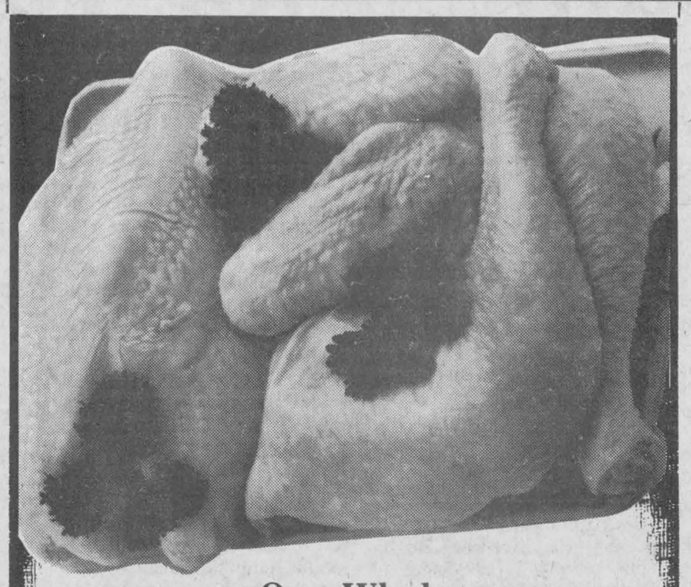

One Whole
Fresh Cut-Up
Frying Chicken
Ideal For B.B.Q.
lb. 83¢

Freshly Ground
Regular
Ground Beef
Ideal For B.B.Q.
$1.18 lb.

Fresh Family Pack
Rib & Tenderloin End
Loin Pork Chops
Ideal For B.B.Q.
$1.28 lb.

Local Grown
Canada No. 1 Grade
Snow White Cauliflower
ea. .77

Produce of
South Africa
Outspan Oranges
size 112's
doz. 1.37

Canada
No. 1 Grade
Cooking Onions
3 lb. bag
.97

Produce of U.S.A.
No. 1 Grade
Bartlett Pears
lb. .67

Primrose
Frozen Store Packed
Beef Patties or
Beef Steakettes
lb. 1.38

Fresh
Centre Cut
Loin Pork Chops
lb. 1.58

Fresh
Pork Side Spare Ribs
lb. 1.38

3 to 4 lb. Smoked **Cottage Rolls** lb. 1.78

By The Piece **Slab Bacon** lb. .88

By The Piece Only **Bologna** lb. .98

Shopsy 350 g pkg. Cole Slaw or **Potato Salad** .68

Shopsy 5-0 g pkg. **Old Vienna Salami** 1.98

Coorsh 4 x 57 g pkgs. **Smoked Meat** 2.18

Shopsy 500 g pkg. **Dinner Sausage** 1.78

MAPLE LEAF WEEK AT IGA

1 lb. pkg. B.B.Q., Regular or **All Beef Wieners** 1.28

175 g pkg. Mac & Cheese, Bologna or Chicken Loaf .78

500 g pkg. Four Varieties **Bologna** 1.38

5 to 6 lbs. Vac-Pack, Butt Portion **Smoked Leg Ham** lb. 1.58

250 g pkg. Garlic Sausage, Salami or **Pepperoni Sticks** 1.28

1 to 1½ lb. Piece Mac & Cheese, Bologna or **Mock Chicken Loaf** lb. 1.38

2 to 3 lb. Piece Para Baby Bag **Bologna Chub** lb. 1.18

Burns'
Pride of Canada

500 g pkg. Sliced **Side Bacon** 1.58

3 to 4 lb. Sweet Pickled **Cottage Rolls** lb. 1.28

175 g pkg. Sliced **Cooked Ham** .98

500 g pkg. Triple Pack **Cooked Meats** 1.68

2 to 3 lb. **Dinner Hams** lb. 1.98

Store Packed **Breakfast Sausage** lb. .98

GET THIS YEAR'S VALUE PACKED OFFICIAL SUPER EX PROGRAM

FREE

NOW AVAILABLE AT ALL 42 IGA STORES

McCormick 400 g bag Assorted Varieties Flare Top **Bagged Candy** 1.29

Royal, Assorted Flavours **Jelly Powders** 3 oz. pkg. 4 for $1

Farmhouse 24 oz. pie **Frozen Apple Pie** 1.29

Carnation 2 lb. bag Frozen **Hash Brown Potatoes** 2/$1

Brookpark 11 oz. box Frozen Assorted Varieties **Dinners** .99

Farmhouse 24 oz. pie Frozen **Blueberry Pie** 1.69

Farmhouse 24 oz. pie Frozen **Cherry Pie** 1.69

Welch's 12 fl. oz. cont. Frozen Concentrated **Grape Juice** .99

Carnation 2 lb. bag Frozen **Tater Gems** .89

Green Giant 10 oz. pkg. Frozen **Peas or Niblets Corn** in Butter Sauce .79

Javex **Liquid Bleach** 128 fl. oz. cont. 1.09

Lysol 16 oz. cont. **Toilet Bowl Cleaner** .99

Lysol 675 g tin Basin, Tub and Tile **Cleaner** 1.99

Liquid Plumber 32 fl. oz. btl. **Drain Cleaner** 1.29

Pampers pkg. of 24 Extra Absorbent or Daytime **Disposable Diapers** 3.39

Sunlight 500 ml btl. Special Package **Liquid Detergent** .79

Aim 100 ml tube **Fluoride Gel Toothpaste** 1.19

Eno 200 g btl. **Fruit Salts** 1.99

pkg. of 24 **Feen-A-Mint** 1.29

Facelle Royale Assorted Colours Two Ply **Bathroom Tissue** 4 roll pkg. 1.29

Di-Gel 170 ml btl. **Liquid Mint** 1.49

Lady Lee pkg. of 3 Waffle Weave **Dishcloths** 1.19

Lady Lee pkg. of 3 **Terry Facecloths** 1.19

Lady Lee pkg. of 2 Waffle Weave **Tea Towels** 2.19

Lady Lee Assorted Colours **Terry Hand Towels** ea. 1.69

Puss'N Boots 15 oz. tin Assorted Variety **Cat Food** .49

Purina 4 kg pkg. High Protein **Dog Meal** 3.69

PRICES EFFECTIVE UNTIL CLOSING SATURDAY, AUGUST 23, 1980.
WE RESERVE THE RIGHT TO LIMIT QUANTITIES TO AVERAGE FAMILY REQUIREMENTS.

A.H.S. reunion planned for 1982

by Angus H. McDonell

Away back during the Golden 1920's in Ontario there prevailed the popular custom of staging, especially in the Ottawa Valley towns, an Old Home Week. Former residents, mainly high school students now well established in the communities of their adoption throughout Canada made up the returning influx of visitors attending such celebrations in their old home town—their birthplace.

There would be a week-long schedule of varied entertainment. Usually climaxed by say, like in Cornwall, a major lacrosse match. Although the subject was occasionally discussed in Alexandria it never got beyond speculation.

The depression years of the 1930's that gave way to World War Two and the resulting readjustments seemed to have created the demise of this once great summer attraction. In Glengarry the tradition was revived for a holiday weekend by the Highland Games and has continued in that vein for the next 33 years.

But all is not lost in the case of Alexandria. Last Saturday afternoon in the boardroom of the Sports Palace, 24 former students of the old Alexandria High School gathered to discuss the possibility of staging a reunion of former pupils sometime in the not too distant future. A unanimous show of hands indicated a lofty level of enthusiasm that resulted in Mike Barbara being elected chairman of the committee, Mrs. Lucy Theoret recording secretary and Leopold Seguin, treasurer. An indication that this group meant progress was the opening of wallets and a substantial sum tabled for the former student from Glen Robertson and retired Bank of Nova Scotia manager, Leopold Seguin, to open an account.

To insure success of this proposed AHS student reunion project calls for an organization committee dedicated to hard work that will write a fitting chapter to the history of a high school that grew from a troubled beginning in 1865 to one of Ontario's top bracket educational institutions that really began in 1895 with Principal Donald McKay succeeded by James T. Smith, and covered the span of years to 1954. Then the transition to Glengarry District High School.

This writer has attended and has been involved in many, many organization meetings from the era of my youth, "straw bees," when a Moodey thresher didn't have a straw blower, to sportsmen's dinners and Highland Games. At last Saturday's meeting I detected an atmosphere of confidence that no doubt will result in the pride and satisfaction of a great achievement.

The next meeting to formulate organization plans will be held Friday evening, September 12, 7:30, GDHS, front door entrance.

Before typing this report for your favorite weekly family journal, I lounged back in our Archie Bunker chair in the den and tried to visualize the setting for this admirable project. Herewith is a summary of my thoughts for what they are worth and trusting they will provide some constructive ideas.

Let us begin with a tentative date. Sometime in July-August, 1982, appeared favorable at last Saturday's meeting. In my judgment that is too far away. Too many things can happen in 24 months. Today's enthusiasm could fade considerably by this time next year and still another year to target date. When Peter MacInnes and "Doc" Gamble decided to organize a committee to stage the Highland Games that meeting was held February 23, 1948. Five months later, August 6, to be exact, upwards of 15,000 converged on Maxville to attend the first Glengarry Highland Games. That is an accomplished organization feat in a short space of time. And greatly exceeds in scope any high school reunion.

What is an alternative date? Next July 1st Alexandria Lions will stage their annual parade and Park program. About two weeks later there will be the third annual Glengarry Sports Hall of Fame induction dinner. Then the 34th Highland Games and the St. Raphael's Galarama. I humbly suggest that the next major attraction be the AHS student reunion. Either in mid August or on Labor Day weekend, the last holiday weekend of the 1981 summer. One year to organize. That should be ample time and maintain keen interest.

Arrange a preliminary get-together program for Friday night and Saturday afternoon. A suggested conclusion. A banquet and grand ball, informal, Saturday evening.

Marcel Lanthier served a delicious roast beef dinner to some 550 guests at the Glengarry Sports Hall of Fame induction dinner recently in the arena area of the Maxville Sports Complex. Wouldn't that be a fitting reunion climax in the Sports Palace arena area?

Aided by the will of Divine Providence and reasonable good health allowing attendance at this proposed banquet, a standing ovation would await the introduction of that venerable elderly lady now in Maxville Manor, one of Canada's great English teachers—Miss Ethel Ostrom. And a similar reception for another old high school dedicated teacher, "J.T." Smith. And in the student class, to mention a few in passing, His Excellency Bishop (now retired) W. J. Smith of Pembroke. And the most outstanding protege of Miss Ostrom and English—Campbell Fraser. There is that pillar of the Bell Telephone in Eastern Ontario and Quebec, Henry D. Duggan. Another grad with excellence status in the teaching profession, Sister Clair Macdonald. Away across the Pacific in Japan, Father Alexander MacDonald, a son of that beloved teacher, Arnprior's "Maimie" Mulvihill, the late Mrs. Duncan A. MacDonald. And on and on.

Following the dinner, the tables arranged in cabaret pattern for a few hours of music and dancing. Then the grand finale. Just before the guests bid each other adieu, circle formation with joined hands for the singing of "Will Ye No Come Back Again" followed by "Auld Lang Syne" and "O Canada."

There must be a beginning to such a grand finale. Publicity is the number one factor plus personal contact. No problem, chairman Mike. It is common knowledge that when The Glengarry News has been read in a distant home it then makes a reading visit with another half-dozen ex-Glengarry families. So a vast majority of former AHS students will be aware of your aims and objectives with this issue.

Herewith is a suggested base for further publicity along with the Letter From Home. In Montreal, Janet Kennedy and Don (Angus Katie) McDonald. Pros in Toronto, the Bay Street banker, Ewen MacPhee plus the real estate and insurance tycoons Rudd MacPhee and Corbet MacDonald. Get "Corby" on the blower and he will lasso all ex-pupils from Oshawa to Niagara Falls and north to Sudbury.

There may be no Liberals west of Thunder Bay, however, as this project is non-political, a co-operative response I am sure will be forthcoming from Winnipeg's Mrs. (Evelyn MacCulloch) Reid, Vincent Macdonald in Edmonton, Alastair and Nancy (Graham) MacKenzie, Ponoka, and Mrs. (Eugenie Maclaren) Lowe in Vancouver.

In San Francisco Mrs. Isobel (Isobel "Alex Willie" MacMillan) Applegarth and you can surely bank on that veteran American Airlines pilot out of Los Angeles, John J. B. (Blue Room Joe) MacDonald to tell all and sundry not only in L.A., Pasadena but any he might know in other U.S. cities where he lands his jet.

Added to the foregoing suggested launching pad is a memo to His Worship Mayor J. P. Touchette. Have the red carpet vacuumed, "J.P." and ready to roll out on the welcome stage because it is predicted that this proposed reunion will be an outstanding occasion worthy of a lofty rating in Glengarry's legendary history.

Apple Hill woman dies

Mrs. Margaret A. McDonald, who spent most of her married life at Apple Hill, died at 98 years of age at Glengarry Memorial Hospital on July 30.

Born at Cornwall, she was the wife of the late Dan H. McDonald, who died in 1912.

Mrs. McDonald is survived by daughters Mrs. Katherine Filion of Apple Hill and Mrs. Hilda MacDonald of St. Raphael's.

Two grandchildren, Raymond McDonald and Donald Filion also survive her.

During her lifetime Mrs. McDonald was active in church affairs and social events, until 1975, when ill health caused her to be less active. The following year she entered the Alexandria Nursing Home.

The funeral was held on Friday, August 1 at St. Anthony's Church in Apple Hill, with Rev. Charles MacDonald officiating at the service. He was assisted by Rev. Gary Ostler and by Rev. J. R. Donihee at the graveside.

Pallbearers were Clifford O'Brien, Ronnie McDonell, Gordon Munro, Joe Chisholm and grandsons Raymond McDonald and Donald Filion.

Interment was at St. Raphael's cemetery.

More than half of Canada's good farmland is located within a 160 km radius of the country's 23 largest cities. It's a vital part of our environment.

A Registered Builder of
HUDAC NEW HOME WARRANTY PROGRAM
Theo Van Den Oetelaar
William Wylie
General Contractors
— Free Estimates —
874-2079 or 874-2456
33-4c

Stormont County Fair
Two-Stage Auto Spectacular
Friday evening, Aug. 29
starting at 7:30 p.m.
ON NEWINGTON FAIRGROUNDS
—First event is a ramp and two-wheel distance competition with the winner receiving $100.
—Main event will feature a demolition derby with $350 in prize money and $25 for the dressiest car.
—Entry fee is $10 and everyone's welcome.
—For further information contact David Brown at 537-2260 or Randy Cleary at 534-2776.
33-3c

"We're the Nobody that undersells Everybody"
HOUSE OF LIGHTING
Wholesale and Retail Lighting Fixtures
Also Evening Appointments
Tel. 534-2912 26-tf
16 Johnson Crescent Long Sault, Ont.

BARN MURALS

"Big or small, we paint them all"
CHRIS EMARD
R.R. 1, Williamstown Tel. 931-2591

Grand Hotel
Martintown
Appearing this weekend . . .
Thursday, August 21
Hughie MacDonell
9 p.m. to 1 a.m.
Friday, Saturday and Sunday
August 22, 23 and 24
The Dorney Duo
Fri. 9—1, Sat. 3:30—5:30 and 9—1, Sun. 4—10
SUNDAY MENU
Charcoal Broiled Steak $6.95
or Roast Breast of Chicken $4.95
Tossed Chef's Salad Included
COMING SOON
Pig Roast—August 30
Also Featuring
The New Brigadoons
Tickets $7—Available at the Grand Hotel

57 Kenyon St. W. Tel. 525-1937
LOUIS LAUZON LTD.
Farm Machinery Dealer
Compressed concrete stave silos
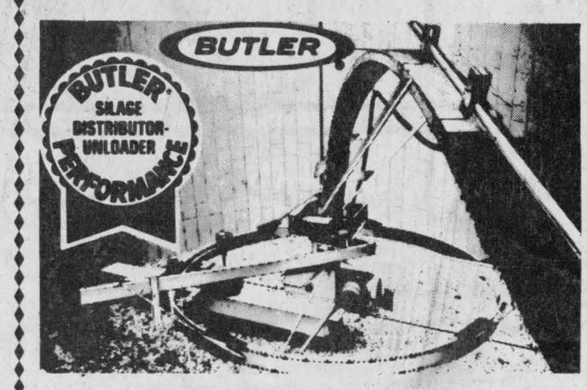

FEEDS SILAGE FAST
True 3-point suspension, no drive drum to manhandle, no weights to adjust, really throws it out, can't tip, can't tilt, 2 machines in one.
28-tf

Don't touch another thing until you read this ad.
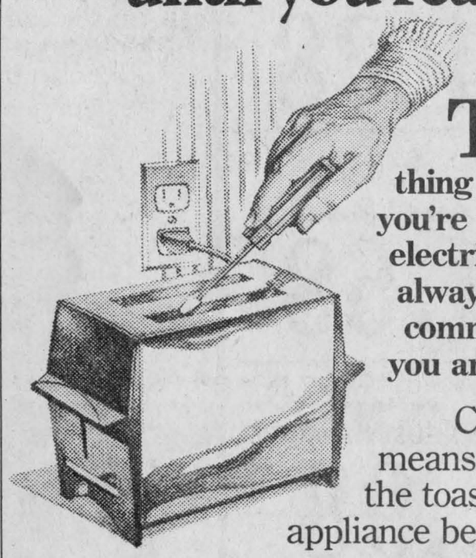
The most important thing to remember when you're working with electricity is simply this: always keep a little common sense between you and your electricity.
Common sense means always unplugging the toaster or any electrical appliance before you fix it.
It means never removing the third prong from your three-pronged plugs. It's there to ground the appliance and protect you from shocks.
There are many other ways to practise electrical safety. And they all have one very important thing in common.
Common sense.
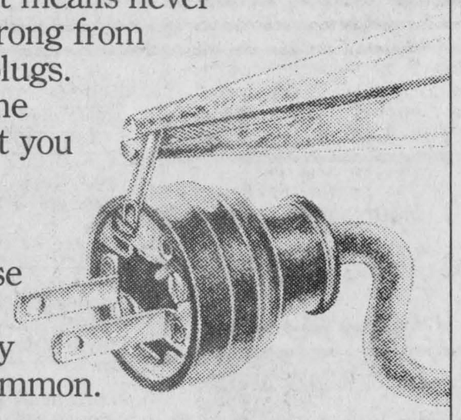
Think about it, please.
ontario hydro

For Fall Touchups
PAINT ROLLER and TRAY Reg. $2.58 $1.99
PAINT THINNER 1 Litre Reg. $1.35 .99
REZ STAINER 284 ml. Reg. $2.28 $1.99
VARNISH and PAINT REMOVER from $1.98
Visit Handy Andy for all your paint and painting accessory needs.



Handy Andy's Commodore Latex Finest Interior Paint
SPECIAL 5.88 gal.
Ideal for any room, any surface. This high quality paint good hiding and easy application 50 758 07 Reg. 7.98.
Interior Alkyde Semi Gloss White
SPECIAL 8.88 gal.
Ideal for any room in the house. Easy to apply, dries to lustrous washable finish 50 758 46 Reg. 10.98.
Quality Paint Brushes SPECIAL
1" 1.18 ea. 1-1/2" 1.48 ea.
2" 2.48 ea. 2-1/2" 3.48 ea.
3" 3.98 ea.
Reg. 1.58, 1.98, 2.98, 3.48 and 4.48
54 231-06-14-22-30-48
HANDY ANDY HA
Handy Andy
11 Main St. Alexandria
Tel. 525-1597 34-1c
Open to noon Wednesdays, to 5:30 on Thursdays

Wheel Alignment
and Suspension Check
$14.00
($16 with air-conditioning)
(Parts and installation extra)
MOTOMASTER front end parts...
Our steering and front end parts are guaranteed against material and manufacturing defects for 12,000 miles or 12 months, whichever occurs first.
We can obtain any steering part not stocked from our auto parts depots
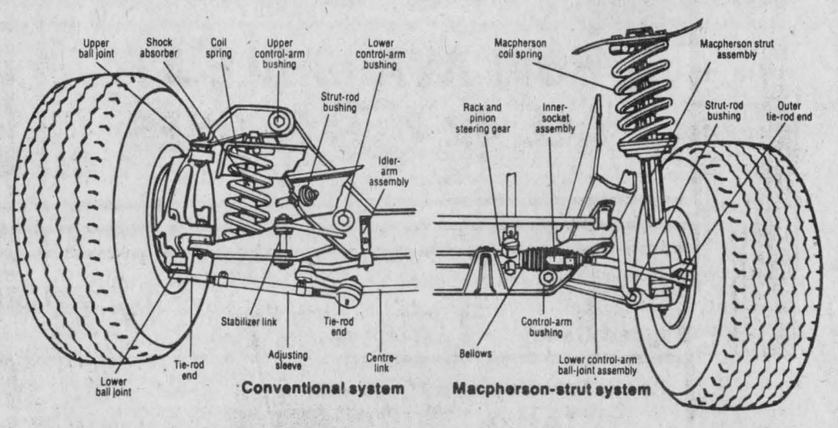

Full range of Auto Parts in stock.
Special orders available on a 24 hour basis at regular price.
CANADIAN TIRE
CANADIAN TIRE
R. LEWIS SALES INC.
421 Main St. Alexandria 34-1c Tel.525-2383

The Glengarry News

ALEXANDRIA, ONTARIO, WEDNESDAY, AUGUST 20, 1980

EDITORIAL

IT'S OUR OPINION

From field to shelf—a costly journey

The food basket prepared each month by the Ontario Federation of Agriculture to show the movement of foodstuff prices at the farm-gate and retail levels provides an interesting insight into one of our daily expenditures.

The retail prices used are the median of values found in the five leading supermarket chains in Metro Toronto while farm-gate prices are obtained from either published government sources or the appropriate farm marketing boards.

From June to July the retail price of beef increased by seven cents and pork increased by eight cents. The farm-gate price during this same period had decreased by one cent for beef and 1.42 cents for pork. While turkey remained at the same retail price for the month the farm-gate price was down again by one cent per pound.

The OFA food basket was $36.20 in July, up .63 from the previous month but up $2.51 from July last year. While the farm-gate price had increased by .18 it was still less by .65 in the same period.

Supermarkets, it seems, are not above changing price tags on shelf products, a practice that has been brought to the attention of Frank Drea, minister of Consumer and Commercial Relations. For nine months a battle has been raging for a consumer protection measure controlling this price changing by the consumer association, the unions and the N.D.P.

While Mr. Drea has issued an announcement that supermarkets have agreed to keep price stickers on individual products, Mel Stewart, MPP for Welland-Thorold warns that there are new 'removable come clean' price tags which enable stores to handily substitute new and higher price tags on items.

Mr. Stewart reports possession of an internal document from Miracle Food Market which instructed the store managers to retag the old shelf stock during night hours as soon as there was a price increase on new stock from suppliers. The supermarkets admitted this had become standard practice in their chain stores, indicating "many a slip 'tween the cup and the lip."

Farmers have been noted for getting up early in the morning. They will have to get up earlier yet to counteract this kind of skulduggery. *A. M. MacD.*

Attacking mailboxes is despicable

To the people involved, it may seem like a humorous prank, but to the victims, the knocking over of mailboxes is no joke and for the elderly, in particular, it can be a very serious aggravation.

Most of all, it is a crime.

Over the past few weeks, Glengarrians have been victimized by a roving band or bands of thoughtless vandals who have been systematically knocking over people's mailboxes.

The first thing these jokesters should remember is that damaging private property is a crime. Conviction brings a criminal record.

We would also suggest that they consider the plight of a senior citizen who may have to go out and undertake the strenuous task of putting that mailbox back together. How would those pranksters feel if such exertion by a senior citizen brought on a heart attack?

The sooner these criminals are brought to justice, the better.

Vandalism of all kinds is on the rise and it is costing private and public property owners a bundle. In many cases, relatively well-off juveniles are the offenders, indicating that it is not economic poverty but spiritual poverty that is the cause.

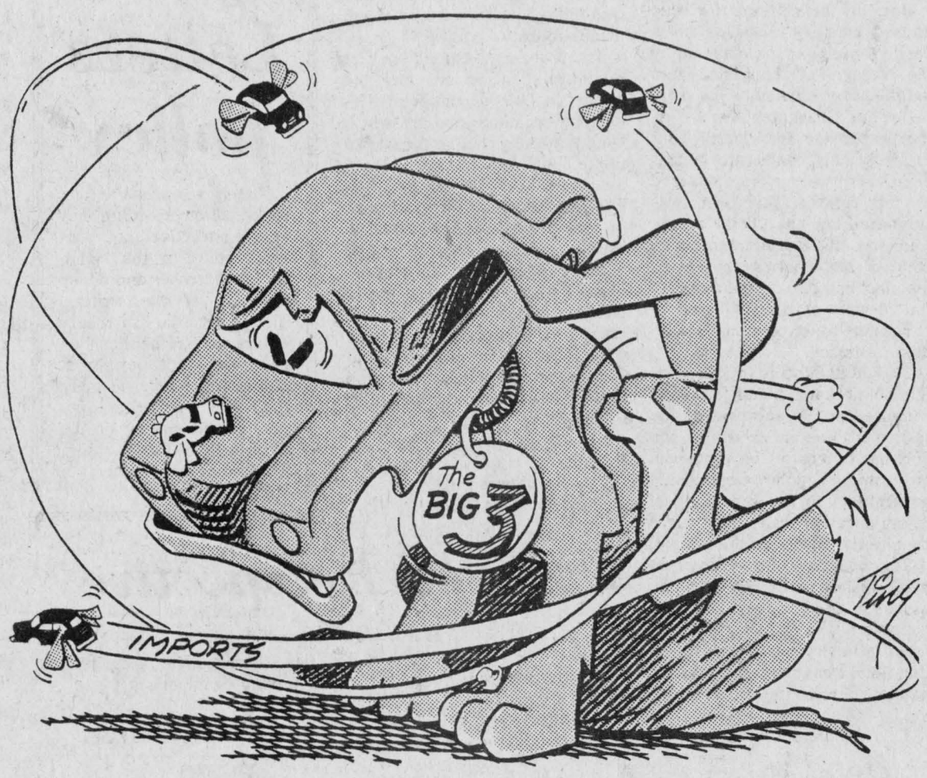

ITEMS OF AULD LANG SYNE . . .



. . . GLEANED FROM OUR FILES

TEN YEARS AGO
Thursday, August 20, 1970

The old post office building was offered to the Town of Alexandria for $10,500. Council decided that in view of the community use to which the building would be put, there should be an effort to have the price reduced. Council also gave the green light for erection of a new fire hall on Kenyon Street West.—Members of St. Raphael's Church are meeting tonight to discuss plans for the restoration of their church after a fire on Tuesday, August 11, gutted the historic building.—Michael Bray, 10, of Green Valley, suffered minor injuries after being struck by a car while driving his bicycle.—Members of the Lancaster Lodge 207 AF and AM, marked the lodge's 100th consecutive year last week.—SD-&G County Board of Education have decided to provide free daily milk, to kindergarten, Grade 1 and Grade 2 students in the elementary school system.—Montreal Chapter of the International Experimental Aircraft Association will hold a fly-in and airshow this Saturday at the Farm Campsite and Airpark in Bainsville.—Albert Lalonde of Glen Nevis won a Plymouth car at the Glen Nevis Social.—GTL finished the Alexandria Men's Softball League in first place, the Saints finished atop the Ladies' league and the Cleaners in the girls' division.—For the third consecutive soccer season, McCrimmon seniors captured all three of the league's major trophies.—Russell Bradford, associate agricultural representative in Glengarry for the past three years, has been appointed agricultural representative in Lanark County.

TWENTY YEARS AGO
Thursday, August 18, 1960

An entire block in Glen Robertson was threatened Saturday when fire destroyed the garage and home of George J. Hope and damaged homes on either side.—Fernand Brunet, 19, of Fassifern was killed Sunday night near Oshawa when his motorcycle crashed into a truck.—Duncan A. Macdonell of St. Raphael's, has taken over management of the Atlantic Hotel from Lawrence Sauve who has moved to Ottawa.—Miss Joan Ryan, PHN, on the staff of the Counties Health Unit for the past three years, has accepted a position in Montreal.—A start has been made on an addition to the Precious Blood Monastery which will provide an infirmary.

FORTY YEARS AGO
Friday, August 16, 1940

Two young daughters and a son of Mrs. Leo Laurin of Morrisburg were among four persons drowned Sunday while enjoying a family picnic on Sheek's Island. Mary, 16; Leonard, 23, and Frances Laurin, 10, lost their lives with Charles W. Baker, who was attempting their rescue. Among those saved was Isabel McMillan of Alexandria, a cousin of the Laurin children.—Dr. Clarence McPhee has been commissioned as Captain in the medical service of the RCAF, and started military duties Monday at Ottawa.—Paul Lacombe of Glen Robertson and Montreal, recently joined the RCAF, and is on the recruiting staff.

FIFTY YEARS AGO
Friday, August 22, 1930

Upwards of 2,000 people gathered at Williamstown on the evening of the 14th inst., the function taking the form of a surprise party for Angus McGillis, MP.—One of the busy spots in Maxville is the plant where is manufactured the Ferguson thresher. The company last week shipped two complete threshing outfits to British Columbia and Nova Scotia points.—Mr. and Mrs. E. B. Ostrom arrived in town Saturday evening on their return from their honeymoon which included a boat trip through the lakes to Duluth, Minn. They have taken up residence on Bishop Street.—Piper J. A. McNaughton, Maxville, of the 154th SD&G pipe band, left this week for Banff, Alta., where as representative of our Glengarry pipers, he will compete in the annual bagpipe competition.—J. W. Hambleton, Glen Robertson, recently lost his barn by fire.

(Continued on page 15)



Perspective

by Bob Roth

Airport doubletalk incredible

Last week, about 100 Charlottenburgh Township residents filled their municipal building to get the straight goods on the proposed expansion of Summerstown Airport.

What they received was some of the most dazzling backpaddling since the death of the sternwheeler.

The capacity crowd brought a 1,000-name petition to council asking that it scrap the airport plan to preserve Charlottenburgh's quiet, rural environment.

The protesters pointed out that the airport proposal, prepared by the consulting firm of Greer, Galloway and Associates Ltd., called for restrictions on residential development within a 4,000-metre radius of the centre of the airport. That radius takes in populated areas in Summerstown station, Summerstown and the area east along Highway 2 including Hamilton, St. Francis and Renshaw Islands.

In fact, Summerstown Station and Summerstown are right on the approach paths of the two runways.

The consultant's report states in very clear English that "scattered residential development" within this 4,000-metre radius "should be prohibited as a general policy again for noise and safety reasons which occur as a result of circling patterns."

Despite this seemingly obvious recommendation, consulting firm spokesman Bob Galloway told the crowd not to be very concerned about the noise and safety factors. He went so far as to say the restrictive zoning wasn't even necessary.

Several people, including Councillor Don Kannon, promptly asked him why his company made the recommendation if it wasn't necessary.

This sparked one of the most spectacular feats of disassociation since Peter thrice denied Christ.

"That's a planner talking," Mr. Galloway said. "That is a study done by a planner from our office."

So what, members of the audience said. She works for you.

He persisted.

The zoning restrictions "are really idealistic suggestions made by our planner," he told the group.

"I am an engineer and a technical man and I don't necessarily believe in planners' ideals."

The recommendation was just "somebody's viewpoint," he insisted.

Councillor Kannon hit the nail squarely on the head when he said the credibility of the whole report was being brought into question if one of the recommendations could be so easily sloughed off.

Perhaps at the next public meeting, the company's planner can be given equal time. She can tell us what she thinks of "engineers' ideals" and what recommendations she feels can be tossed into the wastebasket.

Then we can have the company draftsman come in and pooh pooh both engineers and planners.

The point, of course, is that the recommendations in the report were made by one company, not four or five individuals working in isolation from one another.

If the zoning proposal wasn't a good recommendation, it shouldn't have been in the report. If it was good advice, it should have been defended by the company spokesman.

Consultants' studies aren't cheap. The public has a right to expect the advice being paid for is well thought out.

What is upsetting people is the glaring contradiction between what is being said and what is being put on paper. At meetings, the public is told there are no significant noise or safety factors. Yet the consultants' own report states that major built-up portions of the township are in a zone that should be restricted "for noise and safety reasons."

To cap it all off, the press is attacked for disseminating "misinformation."

The contradiction was too much for members of the audience to bear quietly and attempts to gloss it over only enraged them more. A couple of times, it appeared the meeting might get out of hand as tempers flared.

After Mr. Galloway concluded that council did not have to follow his company's advice at all, but could establish any zoning it liked, Reeve Adrian Gadbois immediately suggested that council get on with the airport project.

Kannon—whose continual task throughout the evening was to bring his sleepy colleagues into contact with the self-evident—suggested the cart was again being put before the horse. Instead of taking a full-steam-ahead; to-hell-with-the-icebergs approach, council should first see what zoning would be necessitated by the airport before proceeding with it.

Fortunately, the others agreed.

However, Kannon did not fare as well in his attempt to have the entire airport matter placed on the November 10 municipal election ballot.

None of the other members would second his motion.

"I don't believe in referendums," Reeve Gadbois stated. After remembering that he, himself, has been promoting a national referendum on hanging, he quickly added, "except for capital punishment."

The reeve went a step further and stated that he didn't think much of the petition either.

"Petitions never really impressed me," he stated as he accused people of "being off on an emotional binge."

I dare say, on November 10 there will likely be another emotional binge.

'From the old rail fence'

by Anna Margaret



In the book, "Let go and let God," author Albert E. Cliffe tells the story:

"Two men met on a train in the United States and one said to the other, 'What is your occupation?'

"The other replied: 'I am a missionary from India where I have converted 5,000 people to Christ.'

" 'Well,' said the first man, 'I lived in India for years, and I never saw a Christian.'

" 'Then what did you do in India?' said the missionary.

"The man replied, 'I was a government official and I used to hunt tigers. In my life I have killed scores of them.'

'I never saw a tiger in the 30 years I spent in India,' said the missionary.

"One man was looking for tigers and found them; the other man was looking for people he could help, and found his goal. Neither saw what the other was looking for."

The author uses the incident to point out that we see what we want to see in people. If we look for a person's faults, they are highly conspicuous, but if we look for a person's good points, we can also see this.

We train ourselves to see what we want to see in almost everything.

Ever since I came to the farm where Paw and I have lived since we got married, I have had a particular love for an elm tree. It stood half-way down the field in front of the house, part way below the hill so its spreading foliage framed the end of the laneway. Years old, it was huge and sturdy and was the backdrop for every scene as we looked out the front door.

Last winter it fell victim to Dutch Elm Disease and gradually withered into stark nakedness. I knew it had to come down but I just dreaded the day when my tree would be gone. It was so much a part of the place I felt I was part of it or it was part of me or something like that.

Then one day I came home from work and I couldn't believe my eyes. The fields in front of the house stretched out before me sun-soaked in splendour in a view I had never before seen, the hay fields, the grain fields, all the way down to Colbie's corn field.

The tree had been cut. All those years it had been blocking the view of the fields to the south of the farm and I never realized it.

We are so afraid to have anything change we so often don't bother to look beyond, to see that there might be something better on the other side.

How many good ideas we kill, how many contributions from knowledgeable people we lose just because we want to keep things as they are!

A new person comes into a community and is invited to a meeting. He or she makes a suggestion or two.

"But we don't do things like that here," we say smugly. "We always do it this way!"

Our new member decides that is enough, there is no use trying to make any headway with these bluntheads and doesn't return.

Then we wail that there is no use having meetings, or that the same people have to do everything.

As I listened to the controversy over the airport at the meeting in Williamstown this week, I wondered if the folks objecting were like I was.

I couldn't see the fields for the tree.



THE GLENGARRY NEWS LIMITED

A member of the Canadian Community Newspapers' Association

CNA Audit Bureau of Circulation ABC

THE GLENGARRY NEWS LIMITED

P.O. Box 10, Alexandria, Ont.—Tel. 525-2020

EUGENE A. MACDONALD, President
EMILE HURTUBISE, General Manager and Publisher
ANNA MARGARET MacDONALD, Editor
ROBERT ROTH, Assistant Editor

SUBSCRIPTION RATES: $10.00 per year; $12.00 per year in Canada, beyond the 40-mile zone; $20.00 per year U.S.A. and Foreign—Second class mail registration No. 1302

Foresees perils for hamlet

Box 17, South Lancaster
August 18, 1980

The editor,
The Glengarry News:

Last week's edition of The Glengarry News carried a notice of a meeting on Monday, August 25, called by the Township of Lancaster regarding the extension of the water and sewage system of the Village of Lancaster into the hamlet of South Lancaster.

Many of the residents of the hamlet are fearful that such an extension of services will increase their assessment far beyond their ability to pay, and as well, they do not want to see the quality of life of the hamlet deteriorate with the prospect of economic activity that such an extended system would eventually foster.

There seems to be alarm that such an extension would be paid for by a possible doubling of property tax, coupled with a grant from the Provincial Ministry of Environment. Any such grant is not in the form of a "floating" gift from the province which would have to be forfeited to other municipalities if unused by the residents of South Lancaster.

Grants are available and negotiable only upon the request of a municipality and these grants are not "played-off" to rivalling communities. No funds are presently being held by any form of government for an extension of water into South Lancaster.

These grants range from approximately 15 per cent of the total cost of setting up a water and sewer system to 60, 70 and even 75 per cent of the costs of such a system. The Environment Office in Cornwall advises me that grants tend to be lower for extension of a system, as is the case in this proposal, that is to say, because it involves simply water and sewer distribution, the grant could be as low as 15 per cent. The present system in Lancaster Village was set up with a 25 per cent grant.

Under the repayment plan of the Village of Lancaster, a local improvement tax was set up to be paid for by the property-owner and consisting of a frontage (and in some cases, backage) rate, a book-up charge and a mill-rate assessment. These charges, as they exist today, are far in excess of the original proposal published in The Glengarry News, November 25, 1971.

I have a copy of a proposal for an extension into South Lancaster where separate flankage (corner) charges and hydrant rates are proposed.

The Village of Lancaster has profited wisely from the point of view of assessment and presently wishes to decide what to do with the unused capacity, designed to be used by South Lancaster, and beyond. Presently the village uses only 40 per cent capacity.

One of the options for this unused capacity is based on a desire for industrial expansion by the Village of Lancaster into neighboring townships of Lancaster and Charlottenburgh. Further expansion into South Lancaster is only conjecture at this point, but it cannot be dismissed in the future. This fact was supported by an official at the Ministry of Environment who pointed out that next week's meeting has come about due to the desire of the Village of Lancaster to implement an industrial policy.

I would like to add at this point that political annexation is usually exercised at the approval of the residents to be annexed, but one only has to look at the provincial government's policy on regional government to see that political re-organization can take place despite the wishes of the people.

The Ministry of the Environment wishes to comply with the wishes of the residents of South Lancaster and as the Environment Ministry, is interested in the total environment of the hamlet, beyond the water question.

This hamlet, touted by the media as one of the few remaining historic settlements of the province, possesses a way of life envied by many in an industrial society: one of simplicity and tranquility, where we are aware of our roots.

The proposal to extend another municipality's services into the hamlet is full of dangers: Undesired economic activity which would radically change the way of life in South Lancaster, increased assessment for the hamlet property-owner, not to mention costs of hook-up and septic removal in the thousands of dollars to be paid by the property owner and finally annexation as a future possibility and even further increases in assessment.

Next Monday's meeting promises to be one where Township Council will have many questions to answer.

Yours truly,
Peter Greene



Letters policy

The News prints letters to the editor providing they are constructive, not libelous and carry the signatures, addresses and phone numbers of the writers. This is necessary to ensure letters are authentic. Pen names are not permitted. Letters should be no more than two type-written pages, double-spaced or the equivalent in handwriting. All letters are subject to editing.

Drea clarifies matter

Queen's Park, Toronto

The editor,
The Glengarry News:

Due to the amount of misinformation being circulated on the subject of Special Occasion Permits which are issued by the Liquor Control Board of Ontario, I asked the Minister of Consumer and Commercial Relations to clarify the situation. I have enclosed a copy of his letter to me and I am hoping that you will find some space in your paper to print it so that the general public may learn exactly what is involved.

Mr. Drea makes it perfectly clear that all organizations which raise funds for charitable purposes will not be affected. This group would include community projects, religious groups, social and public welfare societies,. Only individuals, hoping to make a profit for themselves and who can't qualify as 'charitable' organizations will be affected. It seems that there were many cases in the past where money was raised which was intended for personal profit rather than public uses.

Thank you for your co-operation.

Yours sincerely,
Osie Villeneuve, MPP
Stormont, Dundas,
Glengarry

The letter from Mr. Drea follows:

August 1, 1980

Dear Osie:

Thank you for providing your comments concerning the recent amendments involving Special Occasion Permits.

I would like to emphasize that no charitable organization is affected by these amendments since those organizations have been operating under permits issued for the purposes of fund-raising.

The regulations clearly state that no profits can be made under a Special Occasion Permit unless the application is made under the category that provides for fund-raising for events which promote the advancement of charitable, educational or religious works, or which serve community needs.

The prime effect of the new regulation is to ensure that those groups which state that the purpose of the event is not for that category will have their drink prices controlled to ensure that a profit is not made by the promoters at the expense of the group.

The Government steps to increase control on permits came as a result of a continued abuse of the system by some individuals and groups. Hopefully these changes will assist legitimate organizations in operating profitably without unfair competition.

If you foresee specific problems that may impact on your organization, I urge you to contact the Liquor Licence Board of Ontario, 55 Lakeshore Boulevard East, Toronto, M5E 1A4 (telephone: 965-4575) who I am sure will work with you to clarify any questions which you may have.

If there are specific concerns relative to a given situation, do not hesitate to contact my office.

Yours very truly,
Frank Drea,
Minister

Enjoyed Perspective

Martintown

The editor,
The Glengarry News:

Congratulations on Bob Roth's splendid defence on the Humanities (Perspective, Aug. 13/80, Thinking is important)!

Emily Mac Innes

EVERY CHILD IS SPECIAL

COMRIE, BLAKELY & CRAIG
Chartered Accountants
Alexandria, Ontario
45 Main St. Tel. 525-3353
Other offices in Cornwall and Morrisburg 44-tf

Says company fights hunger

Don Mills, Ontario
June 24, 1980

The editor,
The Glengarry News:

After reading your recent article "Justice and the Boycott Weapon," in the Alexandria Glengarry News, I am disappointed to note that you have chosen to report on the complex issue of infant malnutrition in the Third World in such a subjective, one-sided and over-simplified manner. The article contains several inaccuracies, each of which is covered by the enclosed documents, but in this letter I would like to provide you with a few important facts that may be of interest to your readers.

First of all, in case you have already seen the materials that are being circulated by a group of critics called INFACT, I would like to correct the implication that Nestle operates with a callous disregard for the suffering and lives of helpless babies. Nothing could be further from the truth. Such charges represent extremely unfair criticism of a company that has contributed substantially in the fight against infant malnutrition for more than a century, and an insult to the integrity of the Third World governments and medical professionals with whom Nestle has worked for almost 60 years. During this time it has always been the policy of the Nestle company to advocate, in unmistakable terms, that breast milk is the best food for infants.

Critics of Nestle often imply that infant malnutrition in the Third World is caused to a large extent by the sale of one brand of infant formula. Although the marketing practices of the 18 infant formula manufacturers in these countries have been identified as a contributing element in the issue, it is a serious oversight to ignore the related factors of poverty, famine, illiteracy, military conflict, ignorance, inadequate health facilities, and disease.

All of these factors were examined last October, at the appropriate level, by the World Health Organization and UNICEF at a special meeting in Geneva. At the conclusion of the meeting, lengthy recommendations were issued not only to industry, but also to governments, medical professionals, consumer groups, and health official in each country. Nestle has pledged its immediate and total support of these guidelines, as promised before the meeting, and my company is now participating in the establishment of an International Code of Marketing which will serve as a model for future use in individual Third World countries. Nestle will also honor any impartial monitoring system yet to be established.

The groups criticizing my company frequently imply that countless thousands of babies are dying because of Nestle promotional activities in the Third World, but these critics fail to mention the fact that the infant mortality rate in these countries has fallen dramatically over the past 40 years. Nor do they mention that the World Health Organization and other health authorities have recognized the need for infant formula as a nutritional supplement, or that millions of babies have been saved by these products in the past.

On the cost of infant formula in the Third World, the price of the Nestle product varies from country to country, depending mainly on whether it is imported or manufactured locally. In some countries the price is controlled by the government, and in others it is bought by the government and distributed at a reduced price, or free of charge, to mothers who need it. But the overwhelmding majority of infant formula sales are made to middle-income or upper-income mothers who can afford the product.

Free supplies of infant formula are provided by Nestle to the medical profession, in limited quantities. These supplies are authorized only to assist health professionals in instructing patients who need supplementary food for their infants on the proper preparation and use of the products. We also provide missions, orphanages, and clinics with free supplies, but only when they request them.

Nestle no longer advertises infant formula to consumers in Third World countries. Contrary to what our critics say, Nestle does not use promotional posters, billboards, newspapers, radio, or television advertising. The last consumer advertising for infant formula was withdrawn almost two years ago on July 1, 1978. In some countries, this product has never been advertised.

In countries where we employ medical representatives, they are forbidden to make direct contact with mothers without the specific request of authorized health professionals. The main function of these representatives is to provide the health profession with information on the products. A secondary function for a select group of medical representatives (who are qualified nurses, trained midwives or nutritionists) is to assist health professionals in advising groups of mothers on health, hygiene and nutrition. They are not allowed to give formula samples to mothers, are not paid a commission on sales, and are not sales people.

The Nestle company is recognized internationally for its contribution to infant nutrition throughout the world, and the agreement reached at Geneva last October is seen by us as the most important development to date on this complex issue. In the spirit of that meeting, my company intends to move forward in every possible way to continue to play a constructive role in the battle against infant malnutrition worldwide.

Because of this extremely positive situation, it is disappointing to note that certain critics of my company have chosen to continue attempting to establish a boycott of Nestle products. They have gone to great lengths to find isolated cases where our policies have not been strictly respected, and they use these examples to accuse us of bad faith and not living up to our declared position.

In their criticism of Nestle they have made wide use of a film that has been described by a leading Third World medical authority as biased, exaggerated, and misleading, and on two occasions they have quoted important officials, out of context, in an attempt to damage the sincerity and credibility of my company.

It is difficult to understand the motives of these individuals, especially at a time when so many of our former critics have decided to reverse their earlier decision. To me, their attitude seems to represent a particularly negative and inappropriate frame of mind. A boycott of Nestle products in this country would be particularly inappropriate, as the Canadian company does not make, sell, or even distribute infant formula.

The problem of infant malnutrition has been described by the World Health Organization as one of global proportion and multi-faceted complexity. It can be improved only through the positive and constructive efforts of all concerned. The sad truth is that a boycott of Nestle products would not help one Third World infant receive better nutrition.

Yours sincerely,
Nestle Enterprises
Limited,
R. H. Peterson,
Director, Public Affairs

IL DOIT CROITRE HE MUST GROW

The Stormont, Dundas & Glengarry
County Roman Catholic Separate
School Board

Registration to French-language Schools

For more information, feel free to contact:

Yvon Martin
Superintendent
of Education
1104 First St. E.
Cornwall, Ontario
Tel. 933-1720

N.B.
In Ontario, French-language schools are, by legislation, compelled to teach English. In the past, they were known as bilingual schools. Effectively, they have remained so and still their graduates are bilingual. 34-2c

WE DON'T MEAN TO RUSH YOU, BUT . . .

We thought we had better tell you while there is still time. Yes, you can now get a great buy and good selection on all new 1980 Fords, but time is running out. We have to clear our inventory for the arrival of the 1981 models. This means the best prices of the year on '80's and you had better hurry before they are gone. Don't panic, but get to MILLER HUGHES FORD as quickly as possible.

MILLER-HUGHES FORD LTD.

FORD

Hours: Mon.-Thurs. 9—9 Fri. 9—6 34-2c
711 Pitt Street Cornwall Tel. 932-2584

UNIVERSITY OF OTTAWA
Cornwall Campus

UNIVERSITE D'OTTAWA
Campus de Cornwall

L'UNIVERSITE A VOTRE PORTE
UNIVERSITY AT YOUR DOORSTEP

The following courses will be starting the week of September 8, 1980:

N.B.
(1) September to December (2) January to April

ANG 1000C - Test de competence en anglais - langue seconde (6 cr.)
ANT 2500C (1) - Anthropologie physique et archeologie (3 cr.)
COM 1102C (1) - Introduction to Management (3 cr.)
COM 1104C (2) - Process of Management (3 cr.)
COM 2336C (1) - Organization Behavior I (3 cr.)
COM 2350C (2(- Business Finance (3 cr.)
CSI 1301C (1) - Elements of Computing (4 cr.)
ENG 1250C - Business and Professional English (6 cr.)
ENG 1400C - Survey of English Literature (6 cr.)
ENG 2211C - English Prose Fiction (c. 1450-1900) (6 cr.)
ENG 2230C - Early Renaissance Prose and Poetry (6 cr.)
ENG 3156C (1) - XIXth Century Novel I (3 cr.)
ENG 3159C (2) - XIXth Century Novel II (3 cr.)
FRA 1827C - Langue et style (6 cr.)
FRA 2514C (2) - Oeuvres litteraires canadiennes-francaise I (3 cr.)
FRA 2640C - Explication de textes et composition (6 cr.)
FRA 2691C - Le theatre au XVILLe siecle (6 cr.)
FRA 3546C (2) - L'essai au Quebec au XXe siecle (3 cr.)
FRE 1000C - Test of Competence in French - Second Language (6 cr.)
GEG 2200C - The Physical Environment (6 cr.)
GEG 2202C - Introduction to Economic Geography (6 cr.)
HIS 3395C (1) - Problems in North American History I (3 cr.)
HIS 3396C (2) - Problems in North American History II (3 cr.)

Cours de la
FACULTE D'EDUCATION
Cours du deuxieme cycle (Maitrise)
EDU 5694C - Mesure I - Tests et mesures psychopedagogiques
Cours d'Enfance en difficulte
Parties I, II et III

MAT 1371C (1) - Elementary Probability (3 cr.)
MAT 1372C (2) - Elementary Statistics (3 cr.)
PHI 1440C - Reasoning and Critical Thinking (6 cr.)
PHI 1640C - Critique et certitudes fondamentales (6 cr.)
PHI 2310C (1) - Greek Foundations of Western Thought (3 cr.
PHI 3300C (2) - Metaphysics (3 cr.)
PSY 2104C (1) - Child Development I (3 cr.)
PSY 2105C (2) - Child Development II (3 cr.)
PSY 2506C (1) - Statistiques en psychologie (3 cr.)
PSY 2107C (2) - Methodes psychometriques I (3 cr.)
PSY 3200C - Personality (6 cr.)
POL 1601C - Elements de science politique (6 cr.)
PSY 1200C - Introduction to Psychology (6 cr.)
PSY 1600C - Introduction a la psychologie scientifique (6 cr.)
SOC 1401C - Principles of Sociology (6 cr.)
SOC 1601C - Elements de sociologie (6 cr.)
SOC 2104C (1) - Woman, Man and Society (3 cr.)
SOC 2506C (1) - Introduction a l'etude de la deviance et des problemes sociaux (3 cr.)
SOC 3146C (2) - Canadian Society (3 Cr.)
SOC 3538C (2) - Stratification sociale et classes sociales (3 cr.)

Television courses:
GEO 1111W (1) - Principles of Geology I (4 cr.)
GEO 1112W (2) - Principles of Geology II (4 cr.)
GEO 1511W (1) - Elements de geologie (4 cr.)
GEO 1512W (2) - Geologie generale (4 cr.)

FACULTY OF EDUCATION
COURSES
Graduate Level (M.Ed)
EDU 6237C - School Personnel Administration
Special Education
Parts I and II

Registration in person will be held on September 8, 1980 between 4:00 and 7:00 p.m. in the gymnasium of the Education Centre.

Pour plus de renseignements:
Universite d'Ottawa
Campus de Cornwall
Windmill Point
Cornwall [Ontario]
Tel. 933-6080, poste 203.

For further information:
University of Ottawa
Cornwall Campus
Windmill Point
Cornwall, Ontario
Tel. 933-6080, local 203.

MORE LETTERS . . .

Asks for consistency and fairness from referees

Dunvegan, Ont.
August 14, 1980

The editor,
The Glengarry News:

Re: "Blames parents for ref abuse."

I find it necessary to remind Mr. Lowe that respect is something that is earned. Our referees may not be well trained but surely they can be consistent.

Our children, though only young, are keen and enthusiastic soccer players. Most of them possess a shrewd knowledge of the game and do not need to be told that they lost a game "because the referee was not fair."

Perhaps Mr. Lowe and fellow referees should refrain from calling a game in which their home team is playing. Perhaps the "few" referees we do have should show such a desire to be fair and honest that their decisions cannot possibly be questioned.

When a goalkeeper makes a save and then walks backwards into his net, carrying the ball, the opposing team sees this as a goal for them and cannot help but question the referee's decision not to call it as such.

As a parent of a sensitive seven-year-old, "I become completely irritated" when I cannot explain to him why the referee called a certain play against his team, yet allowed the same play to go unchallenged for the opposing team.

Consistency will perhaps earn our referees some of the respect so frequently mentioned in Mr. Lowe's letter.

Sincerely,
Goldeen Taggart

Want club for Albertans

RR 4, Ponoka,
Alberta, T0C 2H0

The editor,
The Glengarry News:

We have just spent an enjoyable "Highland Games Weekend," reminiscing over previous Games attended, with several young Glengarrians.

We realized it was high time we tried to bring Glengarry folks here in Alberta, together.

We are planning an evening the end of September and thought the "News" the best way to reach people, especially those Glengarrians who became Albertans before us.

Our contact people, for further information are: Calgary, the Wayne Camerons, 289-1269; Edmonton, Ruth MacMaster, 484-4018, and ourselves here in Ponoka, 783-5905.

Thank you, and we hope to be informing you that another Glengarry group has been formed.

Sincerely,
Nancy and Alastair
MacKenzie

Says 'Child' was late arrival

R. R. No. 1
Bainsville, Ont.

The editor,
The Glengarry News,

I would like to point out that "Abraham's child", as captioned in your photograph last week, was not the first drama to be presented in the Ruins at St. Raphaels.

A local semi-professional company, Dialogue Theatre, presented "Cariboo Cameron," a 90-minute documentary drama with music on June 16, 1978, as part of "Music for a Midsummer's Day." About 100 people attended.

Neither group is at present active due to lack of financial resources but hopefully they may be heard from again in 1981.

Yours sincerely,
Christopher Wilson

Advertising...
keeps people working.
CANADIAN ADVERTISING ADVISORY BOARD

Adrien Menard Electric Inc.
ELECTRIC MOTOR REPAIRS
11 Mill Square Tel. 525-2173
Service of water pumps
Repair of Sunbeam cow clippers
Sales of Jacuzzi and Beatty jet pumps
51-tf

Stormont, Dundas & Glengarry
County Board of Education

NOTICE TO

1) Local employers, businesses and contractors
2) Farmers
3) Area community organizations
4) Individual residents of Glengarry

NEEDED

For September, 1980 to June, 1981

1) Temporary, Part-time and Full-time employment (with and without pay) for certain students attending GDHS.

2) A variety of tasks considered to be of service to the area communities and their residents.

EXPLANATION

GDHS is offering a Life Skills/Work Skills program for male and female students in both the French and English languages. This course is intended for students who want to develop work skills while obtaining a Grade Twelve diploma.

The SD&G County Board of Education is willing to cover liabilities related to students in this work program.

If you are able to help the local youth by providing this valuable work experience, or if you would like more information, please contact:

THE GUIDANCE DEPARTMENT
Glengarry District High School
Tel. 525-3110 or 525-3111

S. Enns
Chairman

34-1c

T.R. Leger
Director

Auld Lang Syne . . .

(Continued from Page 13)

SIXTY YEARS AGO
Friday, August 20, 1920

The big picnic at Glen Nevis on Wednesday, attracted a throng estimated at 3,500. One of the features was the auctioneering and raffling of pedigreed livestock. The bagpipe competitions were won by Angus D. McDonald, Archie McDonald and Angus G. McDonald, all of Alexandria, who will wear medals donated by Brig. General Hervey.—Matriculation scholarships have been won by the following students: McLennan Glengarry Foundation, awarded for general proficiency, $340, Mary E. Bouchard, Alexandria; Margaret Grant Foundation, No. 1, $300, D. J. McDonald, Dalhousie Station; Margaret Grant, No. 2, $260, Gladys M. Crewson, Alexandria; Marion Stewart McDonald, $70 Eric McNaughton, Martintown. —Miss S. Fraser of Dalkeith, has been engaged as science teacher by the Alexandria High School Board, and will assume her new duties in September.—Miss M. McIntosh disposed of her commodious residence, Kenyon Street West, to Mrs. Marion McIntosh of McCrimmon, who will take possession of same this Fall.

SEVENTY YEARS AGO
Friday, August 19, 1910

At council meeting it was decided that proposals of the Municipal Manufacturing Co. for establishing here a factory for the manufacturing of wire wound wood pipe, be accepted. The company will take over the match factory at the station.—The J. T. Schell Co. are now busy getting out interior fixtures for the central post office of the city of Montreal, which are to be installed by November 1.—Master Donald McMillan, son of A. McMillan, liveryman, has joined the post office staff and will replace John Urquhart, who shortly retires. —The public school at Dominionville opened on Monday, with Miss Lily McRae of Apple Hill, as teacher. — Queen's University, Kingston, issued the results of the recent examinations, and among scholarship winners are: Miss Margaret H. Smith of Williamstown, Nicholl's Foundation No. 2, general proficiency, $135 Miss Bessie McKay, Williamstown, the MacLennan Scholarship, $400.—Alex McKinnon, son of J. McKinnon, Elgin Street, left Wednesday evening for Winnipeg, Man., where he enters the offices of the CNR.—A real estate deal consumated this week was the sale by Mayor F. T. Costello, of his handsome residence and property to Joseph Sabourin. Mr. Sabourin will now proceed with the erection of a meat market, while Mayor Costello moves across the street to his newly acquired residence.

EIGHTY YEARS AGO
Friday, August 10, 1900

Alexandria may soon be the possessor of a handsome new Presbyterian Church. A meeting of members of the church was held in the IOOF Hall, Wednesday, when two sites were spoken of, one the corner of Main and Elgin Streets, and another on Kincardine Street, adjoining the Manse.—D. R. McDonald has sub-let a 10-mile stretch of his Algoma Central project to John McMartin, another Glengarry contractor. Mr. McMartin has removed his plant to Sault Ste. Marie.—We understand John McKinnon, who up to recently managed a store at Dalhousie Mills, has had erected at Glen Norman, a commodious building, where he purposes conducting a general store.—Miss Katherine McLeod, after spending some holidays at her home in Dunvegan, returned to Hartford, Conn., Tuesday, where she is to take a course in a nurses' training institution.—This week the Alexandria Steam Laundry started operation. Messrs. Kennedy have fitted up one of the most complete and up-to-date laundries in Eastern Ontario.

Township of Kenyon

Tenders for Bridge Replacement

Lots 30 & 31, Concession 7

SEALED TENDERS on the forms provided will be received by Mr. J. R. Steel, Clerk-Treasurer, Township of Kenyon, Greenfield, Ontario, until 12 noon, local time

MONDAY, SEPTEMBER 15, 1980

for the construction of a two-lane, seven-metre span bridge on pile foundations. Approach road construction will be by the Township of Kenyon.

Plans, Specifications and Tender Documents may be obtained from the office of the Township Clerk or the Consulting Engineer, upon payment of a $15 non-refundable fee.

An agreement to bond for 100% of the tender and a certified cheque for not less than the amount specified in the Special Provisions—General must be submitted with each tender.

The lowest or any tender not necessarily accepted.

Mr. J. R. Steel
Clerk-Treasurer
Township of Kenyon
R. R. No. 5
Alexandria, Ont.
K0C 1A0

A. J. Graham Engineering
Consultants Limited
Box 917, R. R. No. 5
2724 Fenton Road
Ottawa, Ont.
K1G 3N3

613-525-3188
J. P. Woodworking
Hwy 34—1 mile south of Hwy 417
Construction Materials
SPECIALTY
Sale and Installation
of Garage Doors and
Kitchen Cupboards
Asperite 7/16 4x8
Shop Grade
Cash and Carry
$5 per sheet
(limited quantity)
Open: Monday—Thurs. 8 to 6
Friday 8 to 9
Saturday 8 to 12
32-tf

ROOFING
COMPLETE
RENOVATIONS
NEW CONSTRUCTION
— FREE ESTIMATES —
C.H. LANDRY
110 Oak Street, Lancaster
Tel. 347-3649
31-4c

Sew Something Special for School
SALE
ON ALL
MATERIALS
10— 20— 30% Off
THE SEWING BASKET
Store Hours: Monday to Saturday 10—5:30, Friday 10—9
48 Main St. S. Alexandria 34-2c (613) 525-3067

"If you're 65 or older, watch your mailbox this week."



Ontario's Property Tax Grant applications were mailed this week to all senior citizens receiving the federal Old Age Security pension. If you are eligible, complete the application and return it as quickly as you can. Your Grant will soon be on the way. These Property Tax Grants of up to $500 help offset municipal and school taxes for Ontario's Senior Citizens. There is also a Sales Tax Grant of $50 each for every senior citizen starting in 1980. For seniors, these Grants replace Ontario Tax Credits previously claimed by filing income tax returns.

PROPERTY TAX GRANTS

You are eligible for an Ontario Property Tax Grant if:
◆ You are 65 years of age or older and
◆ You paid rent or property taxes on your principal residence in 1980.

HOW MUCH DO YOU RECEIVE? UP TO $500, STARTING IN 1980.

◆ **If you rent,** your grant will total 20% of your rent or $500, whichever is less.
◆ **If you own** your principal residence your grant will equal the amount of your property taxes or $500, whichever is less.
◆ **If you share** your home with anyone other than your spouse, the grant will be apportioned according to rent or property tax paid.

EXCEPTIONS: Only one grant will be paid to a married couple or to unmarried seniors sharing accommodation. **People living in homes for the aged or similar institutions are not eligible for this grant.**

SALES TAX GRANTS

A $50 grant will be paid annually to every senior citizen.

Ontario
Ministry of Revenue
Lorne Maeck
Minister
T.M. Russell
Deputy Minister

HOW TO CLAIM YOUR GRANTS

◆ If you receive the federal Old Age Security pension, an application form for your Property Tax Grant will be mailed to you automatically before September 1980. An information pamphlet outlining the program has been mailed to you. Your Sales Tax Grant will be mailed to you automatically before October 1980.

◆ If you do not receive the federal Old Age Security pension and are 65 or over, please phone our Information Centre toll-free after September 1, 1980 for full details.

◆ In Metro Toronto, call 965-8470.

◆ In area code 807, ask the Operator for Zenith 8-2000.

◆ All other areas, dial 1-800-268-7121.

For further information or bilingual literature call one of the numbers listed above.

ONTARIO'S NEW TAX GRANTS FOR SENIOR CITIZENS

Because Ontario cares

Martintown Rumor Mill

By Art Buckland

Letters from a young daughter at camp No. 1.

Dear Mom and Dad,

Having a great time here at camp Costalotta in the Adirondacks. Write soon, even if it's only a couple of dollars.

Letter No. 2.

Dearest Mom and Dad:

Camp is great. Yesterday the cook quit when someone threw a frog in her soup. She screamed, "What other chef has ever had to serve soup with a live frog in it. I quit!" Then she ran out of the kitchen and down the road toward Oswagatchie.

We will miss her though. Yesterday we had to make lunch ourselves. Besides the soup, I had peanut butter, pickles, tomatoes and chocolate syrup on a bagel. I guess the cook's boiled eggs were our favorite. we used them for tennis and for plugging the holes in our cabin windows.

Dad, we have the largest canoe here. Eight of us have been in it a lot lately. Next week we get to put it in the water, if we get the holes fixed. This may not come about however, because we had counted on two more breakfasts of boiled eggs.

Last night we had some excitement. Shannon and I saw our first boys up here. Some boys sneaked up to our camp. They came right up to the counsellors' cabin in their Corvettes. We all woke up, but the counsellors told us not to worry because they would take care of the intruders. And did they ever. They watched over them all night, wouldn't let the boys sleep, made them sing and everything. In the morning the counsellors made the boys leave our camp. I bet they won't do that again.

Mom, I have some questions I'd like you to answer if you can. Last week three girls suggested that we give Jane a French bed. They all laughed when I asked if it would be expensive.

Another question Mom: which is better, a full house or a straight?

The other night as I was going into the outhouse, I heard two girls say, "what a joint!" with a groovy connotation. It didn't seem to mean the same as what Granny said the first time we took her to the Glen Falloch hotel. And it didn't seem to have the same tone as your comments to Dad when he tried to repair the hole in the ceiling with plasterboard. They rushed out of the "biffy" when I went in. And Mom, I'll try to find out what kind of air freshener they use here. We should get some for our bathroom.

I have some other questions but they can keep till next time.

Love,
Bloody Mary,
(my nickname here)

THOSE THOMSONS!

Congratulations to the Thomson farm, Glen Falloch, for their showing at the Williamstown Fair.

Congratulations to Robin Thomson for his fine showing in the Scottish Heavy Events competitions.

UP FROM A MRS. TO A MASTER

Congratulations to Colleen Kennedy, Glen Roy, on passing the final hurdle and obtaining her Master's degree from Ottawa University. The final hurdle? To tell the board of inquisitors everything you have learned in the programme.

With all this high powered intelligence on Redwood farms, husband Ewen is anticipating increased farm production.

GENIUS IN GLENGARRY

Congratulations to Wayne McLachlan, agricultural genius, who solved my baler problem without ever seeing it.

This was after three dealers had listened to my problem and suggested their own solution. Buy a new baler. I tried that but the bank said that that was an impossible solution.

Could you have solved the same problem? Here are the facts I gave Farmer Wayne of Concession III.

The thinga-ma-jig which drives the big gizmo hits up against a lever about yea long and no matter which way the wife turns that wheel with the fly on it, bales don't come out.

Plan To Attend The

Genealogical Seminar

Sponsored by the Glengarry Genealogical Society

September 28, 1980

St. Mary's Center, Williamstown

Theme—Preservation

Registration—9:30 a.m.

Fee: $30 for day. This includes lunch, coffee breaks and the 1st Annual Glengarry Genealogical Society Banquet.

Dinner Only: General Admission per person $10. For members of the Glengarry Genealogical Society, per person $8.50.

If registration and dinner fees are paid before August 26, deduct 10%.

Deadline for registration and dinner is September 12.

For further information call 347-3771 or write SEMINAR, Box 460, Lancaster, Ont. K0C 1N0.

34-1p

Endorses farm drainage

The Raisin Region Conservation Authority says it wants to become more involved in helping farmers with their drainage problems.

Last week, the Authority endorsed in principle the requirement for agricultural drainage and authorized its staff to approach the provincial government to see what funds could be made available for channel improvements to the Beaudette River.

Kenyon, Charlottenburgh and Lancaster Township have asked the Authority to alleviate flooding along the Beaudette.

A delegation of farmers recently made a similar request.

One landowner west of Apple Hill, however, appeared at the Authority meeting last week and said he does not want his land drained since he is keeping it as a wildlife preserve.

Authority officials said the concerns of all landowners would be taken into consideration and a engineering study would take place prior to any work being initiated.

The project must first receive approval of the Ministry of Natural Resources.

Made-to-measure Draperies

Free Estimate—Fast Service

Sales and Service on Sewing Machines

Singer and Other Makes

Maurice Tessier, Owner

Hawkesbury Sewing Centre

382 Main St., Hawkesbury Tel. 632-2983

2-w-m



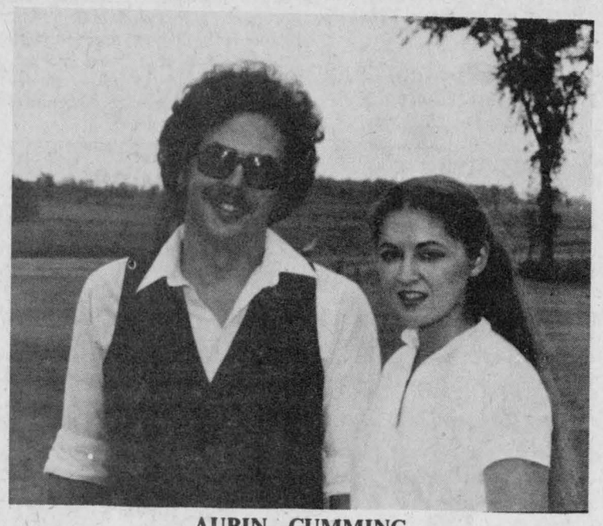

AUBIN—CUMMING

Mr. and Mrs. Leo Aubin of Martintown are pleased to announce the forthcoming marriage of their daughter Kathy, to David, son of Mr. and Mrs. Norman Cumming of Williamstown. The wedding will take place on August 29, 1980 at 5 p.m. at Blessed Sacrament Church, Cornwall.

Authority staff get raise

The Raisin Region Conservation Authority gave its staff a 10 per cent cost of living increase for 1981.

The raise is in addition to the regular annual merit pay.

The mileage rate was raised to 28 cents.

The per diem rate for members of the board was raised from $30 to $40 but this increase must be ratified by the Ontario Municipal Board.

The 1981 salaries are as follows: General Manager, $29,774.80; Secretary - Treasurer, $21,029; Resources Development Co-ordinator, $18,464.60; Superintendent, $17,065.40; Watershed planner, $16,747.50; Clerk-Stenographer, $11,538.56.

The Authority also passed a $28,800 budget for information and education for 1981. Of that amount, $16,000 was set aside for hiring an information officer.

Much of the information officer's job would be related to getting municipal and public input on the Authority's watershed plan.

The plan will plot long range water management strategies for the whole area and the Authority wants substantial public input.

Other approved budgets were Conservation and Recreation, $145,000; administration $119,967; and water management, $2.9 million.

The Fly Creek flood control scheme in Cornwall accounts for $2 million of the water management budget.

MacGillivary's Outfitters

315 Clark Ave., Cornwall

Tel: 933-4867

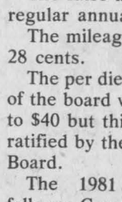

BAGPIPES
HIGHLAND
SUPPLIES
TARTAN
by the yard

Anything Scottish—
We have it

LIONS 300 CLUB WINNERS

$100 each to:

79—Edmond J. Gagnier
248—Mike Fouhy
189—Toedy Major and Veronica Lajoie

WE'RE HARD TO BEAT!

ATLAS LOCATIONS RENTS

BEST SELECTION — LOWEST PRICES

HOME — INDUSTRY — CONSTRUCTION

Visit and compare! Our prices are lower than our competition.

SAND IT . . . SAW IT . . . DRILL IT . . . CEMENT IT . . .

PAINT IT . . . POLISH IT . . . DIG IT . . . HEAT IT . . . LIFT IT

CORNWALL 938-0330
1664 Birmingham, Cornwall (Adj. Pitt St. & C.N. Stat.)

New Branch Now Open
HAWKESBURY 632-8534
442 Mc Gill St. Hawkesbury (HWY. RT. 34)

Rentals — Sales — Service — Ventes — Locations

34-2c



New Stelco Siding made from VinyTop steel.

It gives you the best of both worlds: steel and vinyl!



Only new Stelco Siding combines the strength of steel with the protection of VinyTop. The result? Just about the best siding ever to come between your home and the weather!

Made from Stelcolour* VinyTop prefinished steel, Stelco's new siding features thick polyvinyl chloride (PVC) on pre-primed galvanized steel. The finish, embossed with a fine texture, is baked on to last and last!

New Stelco Siding is strong. It resists impacts like no other metal siding. It's guaranteed by Stelco, Canada's leading steelmaker. Get an estimate today; no obligation of course.

stelco siding

Manufactured from stelcolour VinyTop Prefinished Steel

*Registered trademark

8004/8

Piché Bros.

Raingutter and Siding Systems

28 Bedford St.

Cornwall, Ont. 938-3257

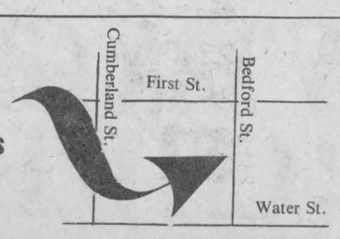

Fall is the best time to control quackgrass with Roundup.®



After harvest, you know just where to find your worst quackgrass infestations. So when you see them, plan to destroy them, with a fall application of Roundup® herbicide by Monsanto. Here's how Roundup fits into your fall schedule.



Delay plowing to let quackgrass regrow. Roundup works on actively growing quackgrass that's at least 8" high. Plowing just breaks up the weeds. Roundup destroys treated quackgrass, rhizomes and all, and stops it from spreading or regrowing. That's why it pays to delay your fall plowing until the weeds are ready for Roundup.

Roundup can deliver 95-99% control of quackgrass. For excellent quackgrass control apply Roundup before the first weed-killing frost, and give the herbicide five days to work on the weed before plowing. Follow good agronomic practices.

Roundup stops where the treated weeds stop. Roundup goes wherever the treated weeds go. Then it stops. Because Roundup works in the weeds, **not** in the soil. Next spring, you can plant any labeled crop: corn, soybeans, wheat, oats, barley or potatoes.

Hit quackgrass wherever you see it. Because fall is the best time to control quackgrass with Roundup. See your dealer today and ask about the new trial-size.

Monsanto

There's never been a herbicide like this before.

Always read and follow label directions for Roundup.
Roundup® is a registered trademark of Monsanto Company.

©Monsanto Company, 1980. RCN-10-80
Monsanto Canada Inc.
Montreal, Toronto, Winnipeg, Regina, Calgary, Vancouver.

Dunvegan

Marion L. Loewen
Tel: 527-2284

Visitors during the past week with Mr. and Mrs. D. D. MacKinnon were Mr. and Mrs. Norman Fletcher of Oakville and D. A. Fletcher of London, Ont. Other callers were Mrs. Norma Compton of Bradford, Ont. and W. D. MacNeil of Laggan.

On Sunday Mr. and Mrs. Lloyd Munro (nee Della Douglas) visited with Mr. and Mrs. D. D. MacKinnon. They were accompanied by their son and his wife, Mr. and Mrs. Douglas Munro, all of Kingston.

Recent visitors with Mr. and Mrs. Kenneth N. MacLeod and Douglas were Alex MacLeod, Toronto, Mr. and Mrs. Clifford Austin, Alexandria, Mr. and Mrs. Maitland Waddell and son Jimmy of Greely and daughter Brenda Reaney with children Scott and Leanne of Metcalfe, and Mr. and Mrs. Martin Hochkevitch of Ottawa.

At Vankleek Hill Fair, Douglas MacLeod won first prize and Grand Champion with his yearling filly and second prize and Reserve Champion with his stallion, in the Quarterhorse showing. Congratulations Douglas!

Congratulations also to Donald Fraser and his daughter Flora Anne. Highland Acres had a good day at the Vankleek Hill Fair, where Flora Anne won Grand Champion Gelding with her horse and Donald won Grand Champion Female with his Aberdeen Angus cow and calf.

Elizabeth Kennedy entertained at an informal tea in the Dunvegan WI Hall on Saturday afternoon to introduce her son MacRae's fiancee, Kathryn Geersten to friends and relatives. Guests included Alice Geersten of Kanata, Elma Kennedy, Katalin Kennedy, Diann Kennedy, June Campbell, Anna Williams, all of Ottawa, Norma and Sandra Tenger from North Bay, Sheelagh Steiner from Pennsylvania and Sheila Campbell of North Lancaster.

Mr. and Mrs. Rae MacLeod and Debbie, who for a number of years have been weekend residents, have moved from Ottawa to take up year-round residency at their farm at Skye.

Mr. and Mrs. Gary McLaughlin have moved to Nepean, Ont. and it is with regret that we say goodbye to the McLaughlin family. We hope they will be very happy in their new surroundings.

It isn't always that we can welcome newcomers, when someone moves away from the country. All too often the country homes are left empty and deserted of human voices and laughter. However, we say welcome to Mr. and Mrs. Clive Riddell of Montreal, who are the new owners of the McLaughlin farm.

Has anyone been noticing the leaves on the soft maples? They are turning red, and although we love the gay colors in the autumn, we are reminded that Fall will soon be here and with it the cleaning up of gardens and settling in for the winter. We will be saying goodbye to our summer residents for another year, although some do come on weekends, until the snow flies, but without naming individuals, (we might miss someone) we want them to know that they will be missed. Hopefully some day we can welcome them as year-round residents also.

Dale MacDonald, little son of Mr. and Mrs. Hank MacDonald, is in the Glengarry Memorial Hospital having his tonsils removed. We wish him a speedy recovery.

CHURCH SERVICE

"Making Room for God" will be the title of Mr. Gordon Fresque's sermon at Kenyon Presbyterian Church on Sunday, August 24. The musical portion of the service will include the tenor solo "Jesus, I Come" sung by Richard Charry. A welcome is extended to all.

GLENGARRY PIONEER MUSEUM

Don't forget the demonstration of cheesemaking by Wilburn Kyer at the Museum on Sunday, August 24. Check the coming events column. We hope to see you out.



Approaching marriage

McRAE—MacLEOD

Mr. and Mrs. Lloyd McRae of Vankleek Hill wish to announce the forthcoming marriage of their daughter, Judy Ann, to Darrel MacLeod, son of Mr. and Mrs. R. D. MacLeod of Laggan. Wedding to be held at Knox Presbyterian Church, Vankleek Hill, Friday, September 5 at 6:30 p.m.

Greenfield

by Mary Couture
Tel: 527-2421

Sister Gertrude Godard recently returned from a six-week vacation in Europe. Sister Godard visited with sisters of her community in England and France, also communicated with sisters of Africa and Texas on the trip. Many interesting places were visited and the trip was very enjoyable.

Spending some holidays with Ella and Gerry Villeneuve were Audrey, Colleen, Judy and Erin O'Brien of Chateauguay.

Andy Couture and Textile friends spent the weekend in Drummondville at a golf tournament.

Naomie Downey, Heather McDonald and family of Verdun spent a couple of days visiting in the village.

SOCCER

The Greenfield Bantams coached by Frankie Morris won the championship on Saturday. Very well done! Greenfield Girls and Seniors are in the playoffs now. Let's give them our support at the games!

COURSES

Courses for the Fall will be starting on October 3 in the Greenfield Parish Hall. These will consist of knitting, quilting, crocheting and upholstery, which will be for 10 weeks. A Bible course will also be given which will be for five weeks. In order to register, phone 527-5759.

CHRISTENING

The christening of Lisa St. Denis, daughter of Mr. and Mrs. Adrien St. Denis and Jeffrey, son of Mr. and Mrs. Bernie St. Denis took place in St. Catherine's on Sunday, August 10.

Funeral held for Armand Leblanc

In failing health for some time, Armand Leblanc passed away on Saturday, August 2 in the Glengarry Memorial Hospital, Alexandria.

He was born at Lot 20 in the Second Concession of Lochiel, February 2, 1899, son of the late Leandre and Malvina (St. Onge) Leblanc.

A well-known cheesemaker during the early part of his life, he received First Class Certificates from the Ontario Department of Agriculture for 19 consecutive years.

In 1947 he sold his cheese factory on the Glen Robertson Road and moved to the Ninth of Lancaster where he operated a farm for 16 years.

In 1963 he disposed of his farm and bought a property on Chisholm Street in the village of Glen Robertson where he resided for the remainder of his lifetime.

He leaves to mourn his passing his wife, Cecile (Deguirc) Menard; two sons Yvan, Alexandria; Vianney of Pierrefonds, Que., and three daughters Genevieve (Mrs. Martin Lacroix) of Lochiel; Violaine (Mrs. Bruno Lauzon) of Glen Norman and Mrs. Francine Richer of Alexandria.

Mr. Leblanc is also survived by three brothers: Ernest of Glen Robertson; Conrad of St. Zotique, Que.; Rheal, RR2 Alexandria and five sisters: Mrs. Aldea Depratto, Oshawa; Mrs. Mathilda Leger, Montreal; Rosealba, Mrs. Ovila Campeau, RR2 Alexandria; Albertine, Mrs. Romeo Seguin and Mrs. Jeanne Seguin of Glen Robertson.

There are 23 grandchildren and 14 great grandchildren.

He was predeceased by his first wife, Leda Vachon, his second wife Irene (Seguin) Bellefeuille, a son Martial, who died in Smiths Falls, April 19, 1973; Genevieve and Rejean who died in infancy.

The funeral was held on August 4 at St. Martin of Tours Church, Glen Robertson, for mass of Christian burial at 3 p.m. with Rev. Bruno Pilon officiating, assisted by Rev. Roger Desrosiers and Rev. Denis Vaillancourt.

Interment was in the family plot, Sacred Heart Cemetery.

The pallbearers were six grandsons: Leonard, Gilles, Marc and Yves Leblanc, Mario Lauzon and Marc Lacroix.

GLEN SANDFIELD

GO SLOW — PROTECT OUR CHILDREN!

by Lorna Chapman

Recent visitors at Edeva Farm with Mr. and Mrs. Ed Broomhall were Mr. and Mrs. Peter Halton of Leeds, England, and Mr. and Mrs. Doug Wright, Ilkly, Yorkshire, England, who spent a few days here, before continuing on to the west coast. Presently staying there is Ruthven Hall of Ottawa.

Sunday visitors with Margo and Arnold MacRae were Ed Smith of Pakenham and Mr. and Mrs. Renaud of St. Eustache.

Mr. and Mrs. Gilbert MacRae are presently enjoying a 16-day trip to the Maritimes. They left Ottawa last Saturday with the Seaway Valley Tour.

Sincere sympathy to Miss Georgette Paiement on the recent death of her cousin, Leo Hache in Tupper Lake, N.Y. Miss Paiement attended the funeral last week.

Mr. and Mrs. Thomas Brown have recently returned from a few days trip touring New Brunswick. Scott Sauk of St. Leonard is visiting his grandparents at the Brown's this week.

Super entertainment awaits you Thursday evening at Laggan School, when the McCrimmon Womans' Institute present their Annual Social. There is to be a concert, quilt draw, door prizes and probably a sing song. Light refreshments will be served afterwards. Come along and join the fun! That's at 8 p.m., Thursday, August 21.

I. R. BELL & SON
Scrap Metal, Batteries
Radiators, Copper, Brass and Steel
Top Price Paid
Isadore Bell
Tel. 933-1119
840 Amelia St.
Cornwall, Ont.
27-tf

FALL 1980
CONTINUING EDUCATION
Registration for courses offered
IN CORNWALL
starts
MONDAY, AUG. 25
Watch the Standard-Freeholder, Thursday, August 21, for a complete list of the courses offered.
If you do not receive a copy of the fall Continuing Education program contact:
Information Services
St. Lawrence College
Windmill Point
Cornwall, Ontario.
Telephone: 933-6080
Ext. 255
ST. LAWRENCE COLLEGE SAINT-LAURENT

Upgrade Your Present
INSULATION
Walls or Attics
— Free Estimates —
LOU ROSE INSULATION
General Delivery, Alexandria
Remember—
If your house was built before 1961 you qualify for a government grant.
Buckingham—986-8360
34-1p

Bumstead's Sanitary Services Ltd.
Cornwall, Ontario
Pumping services,
holding tanks, septic tanks,
barn pits, sludge pits
Industrial pumping-
chemicals, car washes, installing septic tanks
7 Tank Trucks To Serve You
932-0481 after hours 932-1546
17-tf

Where Service Is Quality
CROWDER MONUMENTS LTD.
Morrisburg, Hwy. 2 East
We are offering our services in the area. We carry a large stock of monuments on hand and all the work is done in our shop here in Morrisburg which you may see at any time.
We also have the equipment and the ability to do all types of cemetery lettering.
We are located on Highway No. 2, at the east end of town.
Phone 543-2950
Box No. 526
We take pride in our work. Our aim is to please and our prices are very competitive.
12-tf

THE UNIVERSITY
AT YOUR DOORSTEP
University tuition fees are increasing
but
your cost of attending university
need not increase.
We may just have the programme
you are seeking:
B.A. General: Potential future career opportunities: law, education, etc.
B.A. English: journalism, mass media communications, etc.
B.A. Lettres francaises: translation, teaching of French as a second language, journalism, mass media communications, etc.
B.A. Psychology: social services, personnel administration, program administration, etc.
B.S.Sc. [Sociology]: criminology, foreign service, social services, statistics, social work.
STUDY FULL-TIME OR PART-TIME COURSES
START MONDAY, SEPTEMBER 8
You can start and complete your studies here in Cornwall in the above programs. In some cases, because of course scheduling, you may wish to complete your studies in Ottawa.
We also offer you a complete first year in nursing, sciences politiques, and geography.
For further information:
University of Ottawa
Cornwall Campus
Windmill Point
Cornwall, Ontario
Tel. 933-6080, local 203.

Benjamin Moore PAINTS
- Wallpaper & Supplies - Etc.
Baird's
Kolor Corner
Mechanic St.
Maxville 527-2843
31-tf

SCOTTISH SUPPLIES
•Music Books
•Bagpipes and Reeds
•Records. etc.
CORONET CAMERA SHOP
124 Pitt, Cornwall
932-1664 13-tf



NORMA
Gold—Silver—Jewellery
WE PAY CASH



COME AND MEET US
AUGUST 20—21—22—23
From 9 a.m. to 9 p.m.
Saturday from 9 a.m. to 6 p.m.
GLEN MOTEL
ALEXANDRIA
284 Mair St. N., Room 5



1948 Dollar
WE PAY
$100

1948 50¢ piece
WE PAY
$30

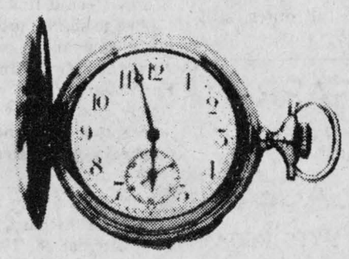

GOLD WATCHES

We also buy
$5, $10, $20, $100 gold pieces

GOLD—GOLD—GOLD
Old Gold—Used Jewellery—Rings
New Jewellery—Bracelets—Watches
Charm Bracelets—Gold teeth
Broken Jewellery—Ingots, etc.



CANADIAN COINS

10¢	1966 or before	We pay	60¢
	1967	We pay	40¢
	1968 (Silver)	We pay	40¢
25¢	1966 or before	We pay	$1.50
	1967	We pay	$1
	1968 (Silver)	We pay	$1
50¢	1967 or before	We pay	$2
$1	1967 or before	We pay	$6

We pay more for larger quantities

U.S.

10¢	1964 or before	We pay	60¢
25¢	1964 or before	We pay	$1.50
50¢	1964 or before	We pay	$3
$1	1964 or before	We pay	$6

34-1p

CLASSIFIED ADS

• SWAP • HIRE • BUY • SELL • RENT •

Coming Events

MRS. Cormick MacDonald and Mrs. John V. McDonald invite all friends and relatives to the wedding reception of Penny MacDonald and Kenneth McDonald on Saturday, August 30, 1980. Tel. 525-2560 or 347-2264. 34-2p

ANNUAL Memorial Service at Kirk Hill United Church on Sunday, August 31 at 11 a.m. Offering for Cemetery Maintenance Fund. 34-2p

MAURICE and Rhea Lemieux and Adelard and Lucienne Cuierrier cordially invite everyone to a wedding reception in honor of their children Anne and Gerald. Friday, August 22, in Sacred Heart Hall. Rubies orchestra. Please accept this invitation as personal as no cards have been sent for the evening. 33-2p

IF you can't stop drinking when you want to, visit Alcoholics Anonymous Friday nights at 8:30 p.m., Church on the Hill, Kincardine Street, Alexandria, and Sunday nights at 8:30 p.m., St. Finnan's Cathedral. Write for confidential information to Box 383, Alexandria, K0C 1A0, or call 938-1984. 2-tf

Wedding Reception
in honor of
Bonnie Dorothy Elizabeth
daughter of Mrs. Lily Jean MacDonald and the late Mr. Vincent F. MacDonald
of St. Andrew's West
and
Malcolm MacKay
son of Mr. and Mrs. MacNaughton Cumming
of Lancaster
Friday, August 29
MacDonell's Inn
Music by 34-2p
Midnight Madness D.J.
Everyone Welcome

Bonnie Glen
For Reservations
Tel: 525-3078 or 525-2646

FRIDAY, AUGUST 22
You are cordially invited to the 25th anniversary in honor of Duncan and Mary McDonald (nee Mary MacKinnon) of McCrimmon. Orchestra, The Clansmen. Everyone welcome.

SATURDAY, AUGUST 23
Mixed party for Judy McRae daughter of Mr. and Mrs. Lloyd McRae of Vankleek Hill and Darrell MacLeod son of Mr. and Mrs. R. D. MacLeod of Laggan. Orchestra, The Clansmen. Lunch. Everyone welcome.

FRIDAY, AUGUST 29
Mixed party in honor of Lyma Robertson of Moose Creek and Walter MacIntosh. Good music. Everyone Welcome.

SATURDAY, AUGUST 30
Mr. and Mrs. Fernand Samson of Bainsville and Mr and Mrs. Gilles Levac of Dalhousie cordially invite everyone to a wedding reception in honor of Mr. and Mrs. Jean-François Levac (nee Denise Samson). George Watson Orchestra. Everyone Welcome.

FRIDAY, SEPT. 5
Mr. and Mrs. Lloyd McRae, Vankleek Hill, and Mr. and Mrs. R. D. MacLeod, Laggan, cordially invite everyone to a wedding reception in honor of Mr. and Mrs. Darrel MacLeod (Judy McRae). Music by Hughie and Jackie. Everyone welcome.

SATURDAY, SEPT. 6
Glengarry Federation of Agriculture Annual Dance. Orchestra—Country Tyme with Jim Connors. Advance tickets available from any director. Lunch. Advance $3. Door $3.50.

DATE TO REMEMBER
SATURDAY, OCTOBER 4
Our 5th Oktoberfest. Bigger and better. Prizes for best costume of their country.
ATTENTION
To comply with liquor laws, only the Age of Majority cards will be accepted. Any minors caught drinking, will be asked to leave and may be refused further admission. Any adults buying liquor for minors will also be asked to leave.

Coming Events

SALAD supper on Saturday, Aug. 30, Dalhousie Mills United Church. Details next week. 34-1p

AT the Glengarry Pioneer Museum in Dunvegan on Sunday, August 24 from 10 a.m. on . . . Cheesemaking. The demonstration of an old time craft by Wilburn Kyer. 34-1p

WEDDING reception in honor of Mr. and Mrs. Ritchie McIntyre, August 23, 1980, Avonmore Community Centre, Charlie James Orchestra. Everyone welcome. Lunch served. 34-1p

DOES it upset you when members of your family drink too much? And how can you get peace of mind? Join Al-Anon for help! In Alexandria every Sunday, 8:30 p.m., Church on the Hill, Tel. 525-1469. In Hawkesbury every Wednesday, 8:30 p.m., United Church Hall, 260 MacGill, Tel. 242-3068. 27-14p

GLENGARRY SOCCER LEAGUE
Banquet & Awards Night
Saturday, Sept. 6
at 7 p.m.
Glengarry Sports Palace
Adults $7
Children (under 16) $4
Dance Only $3
The Brigadoons
Contact area representatives or coaches
Last date for tickets
August 28, 1980 34-2c

MIXED PARTY
in honor of
Lorraine Levesque
Daughter of Mr. and Mrs. Paul Levesque of Orleans, Ont.
and
Denis Vaillancourt
son of Mr. and Mrs. Rene Vaillancourt of Apple Hill, Ont.
On Saturday, August 23
at Chez Paul's,
Dalhousie, Que.
Music by Dude Disco
Everyone Welcome
34-1p

Green Valley Pavilion
Tel. 525-1079

SATURDAY, AUGUST 23
BLUE ROOM
The children of Mr. and Mrs. William MacGillis cordially invite friends and relatives to the 50th Wedding Anniversary of their parents. Nowickyj Orchestra. Lunch will be served.

SATURDAY, AUGUST 30
BLUE ROOM
Gerard and Yvette Goulet of Dalkeith and Jean Martin of Winnipeg, Alberta, cordially invite everyone to a wedding reception in honor of their children Helene Goulet and Michael Mazur. Music by L'Escale Orchestra. Lunch will be served.

SUNDAY, AUGUST 31
CENTENNIAL ROOM
Private banquet and dance.

FRIDAY, SEPTEMBER 5
BLUE ROOM
Mixed party in honor of Pierrette St. Louis, daughter of Mr. and Mrs. David St. Louis and Brian Legroulx, son of Mr. and Mrs. Oliver Legroulx. Music by John's Discorama. Lunch will be served.

SATURDAY SEPTEMBER 6
BLUE ROOM
Mixed party in honor of Rosanna Spensieri, daughter of Mr. and Mrs. Pascal Spensieri of Montreal and Jacques Cholette son of Mr. and Mrs. Ronald Cholette. Music by Dude Discotheque. Lunch will be served.

SATURDAY SEPTEMBER 6
CENTENNIAL ROOM
Private family reunion.

SATURDAY, SEPT. 13
Mixed party in honor of Nicole Decoeur, daughter of Mr. and Mrs. Evariste Decoeur and Luc Sauve, son of Mr. and Mrs. Charles Sauve. Music by the Gamblers Orchestra.

Coming Events

Dance, sponsored by United County Road Dept. employees. Proceeds toward Multiple Sclerosis. Matilda Twp. Hall, Dixon Corners. Saturday Sept. 20 from 9 to 1. Orchestra—Good Tyme country. Featuring Jim Connors. Admission $3 per person. 32-7p

ON Sunday, August 31, the Annual Memorial Services will be held in Kenyon Presbyterian Church. Mr. Gordon Fresque will conduct and preach the sermon at both the 11 a.m. and 3 p.m. services. 33-3c

McCRIMMON WI social evening August 21, 8 p.m., Laggan School. Quilt draw, lunch, entertainment. Adults $1.50, children 75c. 33-2p

THE Maxville Volunteer Fire Department is having a fundraising event by hosting a social evening for Serge Leduc and Susan Morrison at Maxville Sports Complex on Saturday, Aug. 23, from 9-1. Lunch provided. 33-2p

THE family of Mr. and Mrs. William MacGillis of Lochiel cordially invites everyone to the 50th wedding anniversary of their parents. No invitations being sent. Green Valley Pavilion, Sat., August 23 at 9 p.m. Nowickyj orchestra. Lunch. 33-2p

Bob's Hotel
Dalhousie
Saturday, August 30 and Sunday, August 31
John MacLean
From the Ceilidh
34-2p

Rock'n Roll Dance
Saturday, August 30
Chez Paul
Dalhousie, Que.
Sponsored by:
Hearts of Soccer Club
34-2p

Thanksgiving Tour
October 10—13
Wheeling West Va.—Pittsburg Pa.
For Info and Brochures
Frank's tours
Box 606
Morrisburg, Ontario
Tel. 543-3444
After Hours Tel. 535-2888
34-4c

Charlottenburgh Recreation Centre
BINGO
Every Tuesday, 8 p.m.
Jackpot $500
plus $25 until won

Good hall rental dates still available at 347-2411.

GLENGARRY SPORTS PALACE
BINGO EVERY THURSDAY AT 8 P.M.
GOOD DATES STILL AVAILABLE FOR SUMMER EVENTS
Tel. 525-3600

Births

LAROCQUE—Rejean and Marleen (Burton) are proud to announce the birth of their son, Jason, Monday, August 11, 1980, weighing 7 lbs. 10 oz., at Smiths Clinic, Hawkesbury. Proud grandparents are Mrs. William Larocque of Alexandria and Mr. and Mrs. Hector Burton of Dalkeith.

Cards of thanks

SEGUIN—Our sincere thanks to relatives, friends and neighbors for acts of kindness, messages of sympathy, spiritual and floral offerings at the time of the death of a dear husband and father, Nelson Seguin. Special thanks to the clergy, pallbearers and choir members. All is sincerely appreciated.
—Germaine Seguin and family.
34-1p

DEWAR, Roderick F.—In memory of a loving brother who passed away August 20, 1979.
Though parted by the hand of God,
In Christ united still,
In God's own time we will meet again,
For "Jesus" said "we will."
—Martha Dewar,
North Lancaster. 34-1p

Cards of thanks

McRAE—My sincere thanks to relatives and friends for visits, cards and gifts while I was a patient on first floor north of Cornwall General Hospital and since I returned home. Special thanks to Archie and Marjorie, Dr. Taylor and the nurses for their care.
—Margaret A. McRae,
RR#1, Dalkeith. 34-1p

LEGAULT—We wish to thank each and every one for the gifts and for attending our 25th wedding anniversary celebrations.
—Marcel and Dolores Legault.
34-1p

WILKES—I do wish to express heartfelt thanks to all the good neighbors, friends and relatives for their sincere kindness to me during my recent bereavement—the death of my dear brother, Angus MacKay. All your kindness just cannot be forgotten.
—Sincerely, Katie Wilkes. 34-1p

BLANEY—We would like to express our sincere thanks to relatives and friends for making our silver anniversary a memorable event. Your best wishes, gifts and cards were very much appreciated. Special thanks to the party organizers, pipers and other musicians.
—Walter and Connie Blaney.
34-1p

KENNEDY—My sincere thanks to all who helped me welcome Kathryn to our friendly Glengarry. Special thanks to the helping hands of Isabel Goodfellow, Beverly Hardy, Elma Kennedy, Katalin Kennedy and Sheelagh Steiner.
—Elizabeth Kennedy,
Dunvegan. 34-1p

GEERTSEN—It was a pleasure to meet so many of Mac's friends and relatives on Saturday afternoon. A true Glengarry welcome that will long be remembered.
—Kathryn Geertsen,
Kanata, Ontario. 34-1p

MacRAE, GOLDING—We would like to thank all our relatives and friends who attended our 45th anniversaries on July 25. Special thanks to those who organized it.
—Rod and Helen MacRae, William and Cora Golding. 34-1p

In Memoriam

ST. JOHN—In loving memory of a dear wife, Annie MacPhee, who passed away August 6, 1974.
What would we give her hand to clasp,
Her patient face to see;
To hear her voice, to see her smile,
As in the days that used to be.
But some sweet day we'll meet again,
Beyond the toil and strife,
And clasp each other's hand once more,
In heaven—that happy life.
—Sadly missed and lovingly remembered by husband William and family. 34-1p

LAPINE—In fond and loving memory of a dear brother, Richard Lapine, who passed away August 28, 1978.
To be together in the same old way, Rick
Would be my wish today.
No one knows the grief I share
When family meets and you're not there.
But if tears could build a stairway
And memories build a lane,
I'd walk all the way to Heaven, Richard,
And bring you back again.
But since this precious dream of mine,
Can never more come true,
I'll cherish all the memories
And the sweetness of your smile.
But most of all, dear brother,
If only I could find a way
I'd like to share those good times
For always and a day,
And pray to God with all my heart
For yesterday and you.
As my brother you were the best.
—Deeply missed and remembered always, your sister Edna.
34-1p

LAPINE—In loving memory of a dear uncle Richard, who passed away August 28, 1978.
I wonder if God likes music
If there's a place up there for you to play?
Will he make your fingers move like they used to?
So you can play the chords and sing along.
No words, no flowers, no tears can say,
How much I miss you every day.
You left too quickly for our goodbyes,
But memories of you uncle, will never die.
Death sometimes comes to let us know,
We love more deeply than we show.
For love in death lets us see,
What love in life should be.
—Remembered always, your niece Debbie. 34-1p

In Memoriam

LAPINE—Treasured memories of my dear son Richard who left us August 28, 1978.
Dearest Richard,
Somewhere back of the sunset, seems long and far away.
But yet, it cannot be very far
For my thoughts go there each day.
I reach out to find you, son
I yearn to have you near,
To hear once more your footsteps
And see your face so dear.
But I know that cannot happen
And your hand I cannot touch
Nor hear your voice, nor see your smile
Son, you meant so much to me
I will always keep your memories
Time cannot take them away.
I will cherish them in my heart
Each and every day, till we meet some day.
—Sadly missed and fondly remembered always, Mom. 34-1p

LATOUR—In memory of a dear uncle, brother and brother-in-law Paul-Emile Latour, who passed away August 13, 1979.
This month comes with deep regret.
It brings back the day we cannot forget.
In our hearts you will always stay,
Loved and remembered day by day.
So many things have happened
Since you were called away.
So many things to share with you,
Had you been left to stay.
In our minds we think thoughts of you
That will never fade.
In our hearts we still cherish those loving moments that you gave.
How sweet the memory is still,
For you left an emptiness,
That no one else could ever fill.
You were special, you were dear,
And in our hearts, you will always be near.
—Gerald Latour and family, Rosaire Brunet and family. 34-1p

DEWAR, Roddie — In loving memory of a dear brother and uncle who passed away August 20, 1979.
—Greatly missed by Mae, Bill and Donald. 34-1p

Personal

WANTED—Lady companion for lonely widowed gentleman, 73 years old. Complete privacy in modern country home. Box S, Glengarry News, Alexandria, Ont. 34-1p

Lost—Found

LOST—Scotch Collie, yellow and white, female. Lost Dominion St. Reward. Tel. 525-1033. 34-1p

LOST—big male dog, type of Collie, vicinity of Greenfield, recently. Long brown and white hair, no tail. Answers to "Lassie." If anyone has any information, please Tel. 527-3206. Reward. Child's pet. 34-2p

For sale

USED black and white RCA television for sale. In good condition. Tel. 525-2829. 34-2p

1974 Bellevue Super 6 hard top tent trailer; like new. Includes stove, ice box, sink, canopy, spare tire and electricity. Tel. after 6 p.m., 347-3319. 34-1p

PLYWOOD super special, 4'x8', 3/8" at $7.95; ½" at $11.25 5/8" tongue and groove spruce at $12.50; 5/8" tongue and groove fir at $14.25; Black Joe 4'x8' at $3.40. Tel. (613) 764-2876. 26-tf

SPECIALS
ON
CARPETS
FLOOR VINYLS
WALL COVERINGS
New Shipment Just Arrrived
DISCOUNT
Carpet Sales
421 Fourth St. W.
Cornwall, Ontario
Tel. 938-0735
Monday-Thursday 9-6
Friday 9-9
Saturday 9-5 45-tf

FOR SALE
Pine staircase, $125; Box stoves, new and old; space heaters; oil tanks; Belanger kitchen wood stove, $300; 2 dune buggies, $220 and $50; strawberry plants, 7¢ each, can be planted now; doors; windows; antique furniture; collector's items; 5 Quebec heaters; wood stoves; pictures and frames; big selection of pocket books; comics; National Geographics; tools; glassware; corner cabinet; Victrola record player; 6 buffets; 5 old dressers, some stripped; icebox; battery radio; anvils, small and medium sizes, $40 and $80; guitars, etc.
H. WEIHRICH
527-2867
Please call evenings 6—8 p.m.
34-2p

For sale

POLAROID one-Step instant camera, plus flash and case. In good condition, asking price $50. Call after 5, 525-2434. 34-1p

LIVING room and bedroom set, $400 each; fridge and stove, $300 or complete $1,000, 1½ years old. Tel. 525-3304. 34-1p

PIANO upright Karn, completely reconditioned, inside and out; also chain saw, 14" John Deere, $75. Tel. 527-2617. 34-1p

ROUND glass kitchen table with 4 chairs; new Coleco video game; Kodak EKG instant camera. Tel. 874-2024. 34-2p

FORCED hot air furnace with oil pipes and 200-gal. tank. Tel. 527-5532. 33-2p

ELECTROLUX used vacuums and shampooers for sale and service. Theodore Desjardins, 34 Victoria St. W., Alexandria. Tel. 525-2781. 33-4c

ASSORTED sizes of filing cabinets, 4 drawers or 3 drawers, legal and letter size; also cash register, pine shelving. Tel. 525-1323. 31-tf

WATER tank for cows; distributor pipe for silo; pickets for fence. Tel. 525-3706. 33-3p

ANTIQUE Aladdin lamps for sale. Tel. 525-2841. 33-4p

FOR all your needs in furniture, bicycles, baby necessities, clothing, velour curtains, fake fur carpets, etc., electric appliances, material, new and used, see us at Comptoir Populaire, 100 St. James, Alexandria, Tel. 525-3445. 29-9p

MOPED bicycle, $150; Admiral deep freezer, $350; 4 bicycles, from $25 to $65; harrow, 3 sets, $150; car trailer, $225; complete wheel with tire to fit #250 International. Tel. 527-5776. 26-tf

SWIMMING pools: Inventories must go on sale, 1980 aboveground pools, complete with filter, motor, pump, walkaround patio, fencing. Regularly $2,395, reduced to clear at $1,479. Phone toll-free 1-800-265-8343 for further details. 27-tf

WOODSTOVES
by
• Fisher • Woodchief
• Carmor • Selkirk
Save up to 75% of your fuel cost
Snetsinger's
Pro Hardware
137 Pitt St. Mall
Cornwall, Ontario 33-8c

PURE WATER
You can distill all the pure drinking water you need for only pennies a day
CLAUDE OUELLETTE
16 Harrison St., Alexandria
525-2132 2-tf

Motor Vehicles

1972 Pontiac Catalina, 4-door, PB,PS, 350 motor, good condition. Tel. 874-2148. 34-1p

FIAT 128 Sport L, 1975, 33,000 miles, top condition, undercoating, $2,000. Tel. 347-3440. 34-2p

MEN'S bicycle for sale, in good condition. Tel. 525-2743. 34-1p

1973 Dodge, 63,000 miles. Tel. 525-2351. 34-1p

1979 Trans Am, silver T top, 28,000 km, $8,900. Tel. 525-2388 between 5 and 6 p.m. 34-2p

1975 GMC van, 350, customized. Tel. 525-3342. 34-1p

1974 Pontiac Parisienne, 28,000 miles, new exhaust, V-8 engine with safety check. Tel. 528-4479. 34-2p

1974 Nova for sale, fair condition. Tel. 525-3304, 525-1433, 525-3947. 33-3p

1973 Kawasaki 900, in good running order, with extras. Tel. 933-3123 or 528-4669. 29-tf

MOBILE bus camper, fully equipped with stove, fridge and washrooms. Tel. 525-1310 or -3120. 31-tf

1971 Datsun pickup for sale, needs body repair, good mechanically, sold as is or for parts, $200. Also 1964 Studebaker Commander for sale, as is. Possibly suitable for restoration, $100. Tel. 931-1263. 32-3p

Farm Produce

20 acres of standing hay for sale, used bulk tank holds 2,000 lbs, 3 milking machines (De Laval). Tel. 874-2632. 32-4p

STRAW for sale, sprayed. Taking orders now. Alex McNaughton, Tel. 347-2255. 33-2p

1,000 tons of high moisture corn, ready for Oct. Tel. 346-5568. 33-2c

NOTICE

Classified Adv. Rates

All forms of classified advertising—Deaths, For Sale, Cards of Thanks, In Memoriams, Coming Events, etc., are on a CASH BASIS ONLY and are charged at a minimum rate of $2.00 for 20 words or less and .08 for each additional word. Repeat unchanged insertions .50 less. Example: 23 words, $2.24, repeat insertions $1.74 each.

Classified display, $2.25 per column inch, minimum of 2 inches.

Classified ads will be accepted until 12 noon, Tuesday.

All Classified Ads
CASH BASIS ONLY
NO TELEPHONE ORDERS PLEASE

Farm Produce

BALED or loose straw, 3rd Conc. of Lancaster. Tel. 347-2240. 34-3p

MIXED firewood. Tel. 525-2051. 33-4p

JEAUROND GARDENS
Caramel and Golden Bantam Corn
Tomatoes by the basket
Also Fresh Vegetables
Apply at
Evariste Jeaurond
Glen Robertson Road
Tel. 525-3385 33-tf

SWEET CORN
WHELAN'S
Plots of Senecca Chief which is excellent for freezing will be ready by
August 22
"Pick Your Own" at $2 per 3 doz.
Entrance is on 4th Kenyon just west of Hwy 34
For further information call
Angus R. MacDonell
Tel. 525-1901 34-1c

WHITE PINE LUMBER
ROUGH
For Farm and General Building Repairs, etc.
DRESSED
Pine boards for shelving, cupboards, flooring, knotty pine wall panelling in moulded, V-joint and beaded patterns.
CASING IN
3" and 4" WIDTHS
BASEBOARD IN
6" and 8" WIDTHS
IN OLD STYLE PATTERN
Tel. 525-3040 26-tf

GAUTHIER'S
GREEN HOUSES
and
GARDEN CENTRE
PRE DUG STOCK
for safe summer planting a large assortment of landscape material is available for your convenience.

Also do landscaping, rock gardens, water gardens, sodding foundation plantings.

15 years experience
Discounts to landscapers

1/2 mile east of Curry Hill overpass on highway no. 2.
CALL LANCASTER
347-2237 28-tf



Freshly Picked APPLES
BUSINESS HOURS:
10 a.m. to 8 p.m. weekdays
10 a.m. to 5 p.m.
Saturday and Sunday
Marlin Orchards & Garden Centre
Hwy. No. 2, 1 1/2 miles west of Summerstown Road
931-1213 16-tf

Farm Produce

BALED straw on ground for sale, 25c. Tel. 347-3312. 34-2p

CLEAN fill for sale, $5 per load. Tel. 347-2790. 34-2p

SMALL cedars for hedges. Tel. 525-3838. 34-1p

VERY clean wheat straw for sale, on tiled land. Tel. 347-2264. 34-2p

FIREWOOD, mixed hard wood for sale, 8'x4' by 12" to 14" in length. Tel. 874-2673. 34-1p

HAY for sale, standing or baled on your wagon. Tel. 674-2925 days, 674-2074 evenings. 26-10c

SWEET CORN

Why not plan a corn roast this weekend? We have a new crop of delicious sweet corn on the cob. Only 75¢ a dozen.

See us at Normand Lacroix, 1 mile west of Glen Robertson. Tel. 874-2177 or 874-2991. 34-1p

Pets

KITTENS to give away. Tel. 527-2617. 34-1p

BICHON Frise, Maltese, Spaniel, Lhasa-Apso, Chihuahua, Yorkshire Terrier, Shetland Sheepdog, Pug, Samoyed. Others on request. Open every day by appointment, Prieur Kennels, Tel. 347-3420. Chargex, Master Charge. 42-tf

Beaverdale Kennels
Have a worry-free vacation
Board your dog with us
Spacious indoor-outdoor runs
Forced Road
Bainsville
347-3208 31-5p

Livestock

ENGLISH Bay Gelding riding horse, 5 yrs. old, 15.2 hands. Tel. 347-3406. 34-2p

10-year-old quiet, sound hunter mare, 15.2 hands, sired by Immigrant, English broken, Giles Roy, Tel. 525-1242. 34-3p

JULY '79 Senator son, Champion at Glengarry B and W show, dam is GP with 149-166, Robert MacDonald, Tel. 525-3471. 34-1p

4-year-old Gelding, 15.3 h.h., best offer. Tel. 528-4400 or 525-3584. 34-1p

PUREBRED Landrace gilts, 6 wks. to 5 mos. old. Denis Bourdeau, Bainsville, Tel. 347-3866. 34-tf

STARTED meat-type chickens, progressive age. We will accommodate you with slaughtering services. Tel. 347-2530. 34-tf

4 sheep, 5 Emden geese, purebred Holstein heifer calf, 2 bull calves. Tel. 525-3327. 34-1p

HOLSTEIN cow due in September to EBI bull. Free listed. G. Cameron, Tel. 525-2626. 34-1p

PUREBRED Clun Forest rams for sale. Tel. 525-1062. 34-2p

GENTLE Welsh pony, English-Western. Tel. 527-5211. 34-1p

4-year-old Palomino gelding for sale, quiet to ride. Tel. 525-3815. 33-2p

PULLETS for sale, 20 weeks old. Tel. 527-5473. 33-2p

FOR SALE
11 REGISTERED HOLSTEIN HEIFERS
due from September on
Sidney St. John
Williamstown, Ontario
Tel. 347-3365 33-2p

Livestock

STARTED meat type chickens, of progressive age. Tel. 347-2530. 34-tf

FRESHLY killed ducks, chickens and geese. Szabo. Tel. 525-1749. 31-4p

GOOD selection of registered and grade riding horses always available. Give us a call, 678-3010, Allan Mahon, Hwy. 34, Vankleek Hill, Ont. 33-4p

2-horse trailer for hire. Will haul horses. For information Tel. Bob, 347-2394. 31-5p

SWINE

WEANED piglets ready for growing. Tel. 347-2530. 21-tf

FARROWING crates for pigs. Tel. 874-2361. 31-4p

R.O.P TESTED

Yorkshire and Landrace
Bred Gilts and Boars
Hybrid Gilts

Fairview Farms
R.R. 1, Vankleek Hill
678-2806
31-33tf



Yorkshire Hybrid
Duroc Landrace

BOARS

$195.00 and up

- R.O.P tested
- Gov't. health inspected
- Top Can. and imported blood lines
- Vaccinated
- Guaranteed to breed

ROBERT IRWIN
R.R. 2, Vankleek Hill
Ontario KOB 1RO
613-678-2232 41-tf

Farm Machinery

USED New Holland grinder-mixer and New Idea corn picker, one-row; also corn crib. Tel. 528-4266. 33-2p

NEW Idea picker-grinder, in good condition. Tel. 527-5232. 33-2p

Real Estate

Ronald L. Menard Ltd.
Green Valley, Ontario
613-525-2489

TWO-STOREY HOUSE in village of Green Valley, large kitchen, dining room, living room, 3 bedrooms on a large lot. Also has double garage frame counstruction concrete foundation. Wood shed. Surveyed. Priced to sell.

BEGINNER HOME under $30,000. 2-storey, 3-bedroom house, exterior and windows of carefree aluminum. In town of Alexandria. Mature trees. Surveyed.

CALL JO-ANN TROTTIER 613-525-2489 or 613-525-2010

Farm Machinery

USED self-unloading forage box, very good mechanically and physically; also hay wagon for sale, good running gear, sound 8'x16' flat rack, reasonable. Tel. 347-2264. 34-2p

8-ton feed bin with all accessories, like new, $1,200. Tel. 347-2530. 34-tf

TROTTIER
FARM EQUIPMENT
LTD.
Hwy 42 Alexandria
Tel. 525-3120

NEW EQUIPMENT SPECIALS
11 ton double wagon, c/w, 11Lx15 tires $1095

TRACTORS
Ford 3000 Diesel
Ford 3600 Cab Loader 1100 hrs.
Ford County 6 4-wheel drive completely rebuilt
1 Ford 4000 diesel
1—8N Ford tractor
1830 John Deere c/w cab and loader
Neufield 345
2 small Case tractors
Int. 574 tractor and loader
1—Jubilee Ford tractor with loader and cab

USED EQUIPMENT
1—Gehl No. 100 grinder-mixer with electronic scale
1—New Idea corn picker, used one year
Gehl 9 ft. haybine like new
1—McKee Corn Hog used one season
1—615 Ford self-propelled grain swather
2—1-row corn harvesters

SPECIAL PRICES ON HAY EQUIPMENT
Business Hours:
8 a.m. to 5:30 p.m.
Saturday 8 a.m. to Noon

Real Estate

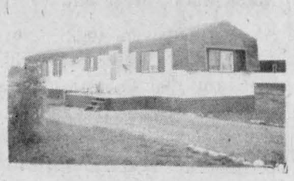

This attractive mobile home is only one-year-old and in excellent condition, and is 14'x68'. Very roomy, with 3 bedrooms, living room and kitchen. All set up in local park. Price reduced to sell quickly. For information call 525-1855. 34-2c

Farm Machinery

WANTED—Mc-Deering No. 9 corn blowers, belt driven; also corn and grain binders; large threshing mills. Must be in good condition. Call collect, 448-2712. 33-2p

USED EQUIPMENT
1 MF 165 with loader
1—MF 165
1—International 414 diesel
1—David Brown 950 with loader
1 MF 880 plow, 5-furrow, 18" hyd. reset

COMBINES
1 Ford 611 S.P.

HOURS:
8—5:30 Monday to Friday
Saturday 8—12

MENARD
Farm Supplies Ltd.
Andre Seguin, Prop.
Green Valley, Ontario
Tel. 525-2190
or 525-1961

Real Estate

Farm For Sale

100 acres with 55 workable, farrow-to-finish Hog operation located 2 miles N.E. of Avonmore on the West 1/2 of Lot 29, Conc. 4, Roxborough Township in the County of Stormont. Service buildings include a 3 B.R. insul brick house plus a farrowing barn and 2 additional barns for finishing hogs. Drilled well. Good financing available.
For further information and arrangements for viewing this property, contact:

Farm Credit Corp.
Cornwall, Ontario
Tel. (613) 932-0442

OPEN HOUSE

Thurs. evening, Aug. 21
between 6:30—8:30 p.m.



36 Victoria St. West
Alexandria
—Price reduced to $44,500
—95% high ratio mortgage available for qualified purchaser through Scotia Bank with interest at 2% less than current rate for 1st year.
—Quiet residential area.
—Private treed lot.
—Fireplace in family room.
For further information or personal appointment to view call:

938-3860 or 347-2215
M. Jean Cameron
Real Estate Ltd. 34-1c

J. P. Touchette (613) 525-2417

ALEXANDRIA
Double lot, Dominion Street North.

St. James St., two 2-bedroom homes in central location. The price is right.

Eigg Road, 35 acres, house and barn. Good location.

Double tenement, Kenyon St. W. Beautiful yard, large frontage.

3-bedroom trailer, in good condition, $14,900, with small down payment.

71 acres on Glen Road with sugar bush, ½-mile from Alexandria.

LACHUTE
2 miles from Carling Lake Golf Club and Ayers Ski Centre, two lots near lake. Both for $6,000.

VALLEYFIELD
3-bedroom, spacious, brick bungalow. Double corner lot, $39,000.

2-storey renovated, 4-bedroom home. Dining, living and kitchen.

GLEN NORMAN
Large family home, 1 storey, cathedral style living room, 2 bathrooms, large new barn.

FIRST KENYON
15-acre lot, complete seclusion, 2 roads in 6-acre frontage.

ALFRED
Gas Bar with living quarters and separate trailer for rental. Excellent terms.

NORTH LANCASTER
3-bedroom home on large lot, Franklin fireplace included, small down payment.

BAINSVILLE
House and store combined, 3 bedrooms.

HIGHWAY 43
4 miles west of Alexandria, completely renovated, 3-bedroom, 2-storey home, large lot. Terms available.

TOWNSHIP OF CHARLOTTENBURGH
50 acres, no buildings.

BAINSVILLE
Large lot, no buildings, in village.

BEAUCHAMP DEVELOPMENT
3-bedroom, winterized cottage, 2-acre lot, furnished.

HAWKESBURY
10 apartment building, extremely good revenue, $129,000, with terms.

GLEN ROBERTSON
4 bedrooms, 2 storeys, large living room, 2 bathrooms, $29,000. Low down payment.

3-bedroom, family room, living and dining, premises rented to Bank of Nova Scotia. Large lot. Terms.

NEWINGTON
Beef operation, 85 acres, 4-bedroom brick home, large barn.

10-acre mini farm with buildings.

30 acres, no buildings, good frontage.

NEAR 417
35 acres, no buildings, ½-mile away from Hwy. 34 overpass.

Two 6-acre lots, no buildings, ¼-mile from Hwy. 34 overpass.

One 1-acre lot on Highway 34. Fully serviced.

ST. EUGENE
Log home on 6-acre lot, river and road frontage, garage and shed.

LEFAIVRE
10 acres, 3-door garage, home with 3 bedrooms, 2 bathrooms, living, dining, kitchen, $47,000, with small down payment.

Farm Machinery

DION self-unloading wagon; Dion blower, Dion harvester with 3 heads, 1-man operation; also baled straw, stooked in the field. Apply Cornelius Van Loon, RR2 Martintown, Tel. 528-4506. 34-2p

MF #35 self propelled combine, 8' cut, like new, $3,500; MF #300 self propelled combine, cab, 10' cut, like new, $9,400. Tel. 346-5568. 33-2c

Real Estate

CURRY Hill, within easy commuting distance of Montreal, 3-bedroom bungalow, owned land, heated garage, access to Lake St. Francis. Owner transferred and anxious to sell. Call today to view, Century 21, Alguire and Brownell Real Estate Ltd., Tel. 933-5154. 33-3c

MOBILE home, 14'x68', 1976, located at corner of 9th Concession in a wooded area. Features 3 bedrooms, forced air heating, front porch and shed included. Tel. 525-3592. 32-4p

Real Estate

WILFRED AMELL LTD
REAL ESTATE BROKER
City & Rural Property
Sales•Appraisals•Mortgages
938-1611
ST ANDREWS WEST
ONTARIO KOC-2AO

SAUVE REAL ESTATE LTD.

REAL ESTATE BROKER
39 Main St. North (613) 525-2940
Open 8 a.m. to 5 p.m. Monday to Saturday

Realtor — SAUVÉ

BROKERS
Adelard Sauve, Alexandria 525-3354
Maurice Sauve, Alexandria 525-2940

SALES & APPRAISALS
Estate, Mortgages, Capital Gains
Robert Poirier, FRI, AACI 525-3857

SALES REPRESENTATIVES
Lionel Glaude, Alexandria 525-2340
Andre Brunet, Glen Robertson 347-3014
Andre Menard, Green Valley 347-7172
Ann Marie Clemens, Vankleek Hill 678-3341
Wallace Morris, Finch 984-2227
Bill Wereley, Lancaster 347-3106
Herb Schwartz, Avonmore 347-5721
Michel Ferland, Green Valley 525-3424

Promotion to New Salesman

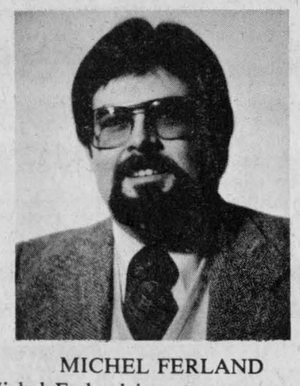

MICHEL FERLAND

Michel Ferland is not a newcomer to the office of Sauve Real Estate Ltd. Michel has worked here for 2 1/2 years doing all types of office duties in support of the 2 brokers, Maurice and Adelard Sauve. These involved doing accounting books, making sales records for other salesmen, making sure that each transaction is well taken care of, writing up newspaper ads and several other duties. As a result, Michel Ferland has had excellent training to be of immediate efficient service to all our customers in Glengarry and surrounding counties.

Introducing

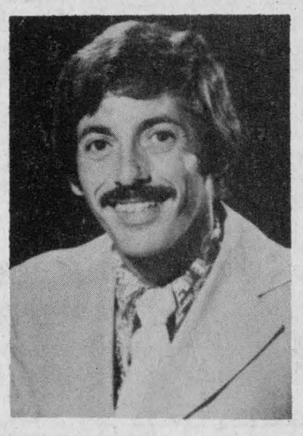

HERB SCHWARTZ

We, the management, and all the staff at Sauve Real Estate Ltd. are proud to announce the addition of Herb Schwartz to an already very able and efficient staff. Herb Schwartz, who lives just north of Avonmore, is a young businessman full of ambition and is anxious to better serve the area of Avonmore, Moose Creek, Monkland and Maxville as well as the other areas on the Real Estate Board.

YOU WANTED THIS HOME
Several people have asked me for a home exactly like this, especially if it was located on the Glen Robertson Road, if it was within 5 miles of Alexandria and under $60,000 for them to afford it. Now that we've just got it, I can't remember who asked me. Please call this salesman if it was you because it is the bargain of the year and you shouldn't miss it. M.L.S.

HOBBY FARM IN CHARLOTTENBURGH
Majestic old brick home that you can do so much with. It is also landscaped with several large maples and it sits on 30 acres of rolling land. You also can't beat the price of only $59,000. M.L.S.

HIDEAWAY FARM, SWIMMING POOL
So close to Alexandria and has so many recreational qualities. New country-style home and in-ground swimming pool, drilled well, septic system. Lots of medium sized trees at the front and a large forest at the hind end, all on 50 acres. $59,500. M.L.S.

STONE HOME, BUILT 1836
Need we say more. Call today. M.L.S.

DALKEITH, WE HAVE A FARM NEAR YOU
150 acres of terrific land of which 125 acres is tillable, balance is mixed bush and pasture. Also a comfortable attractive 2-storey home with aluminum siding; large barn with stanchions for 45 head. Call today for more interesting details. M.L.S.

LITTLE FARM, GLEN NEVIS
Not so little, it has 55 acres and fronts on Delisle River. Perfect 2-storey, 2-bedroom home and extremely easy to heat. Barn in sound condition for all uses. Several large trees in front lawn. Your home and so much more, for $53,000. M.L.S.

TREES, TREES, HILLTOP COTTAGE
Nature at its best on 3 acres, near Martintown, insulated cottage with all conveniences, in-ground swimming pool, sheds, home-made sauna bath, for $29,800. M.L.S.

COUNTRY BUNGALOW BELOW GREEN VALLEY
Ideal for the newly married couple or retiring couple, on close to one acre, $44,500. M.L.S.

NORTH OF MAXVILLE, OUTSTANDING HOME
Spacious 4-bedroom home of sculptured cement block construction, floors and walls attractively finished, on 6 all tillable acres, borders on Scotch River, close to St. Isidore. Exit on 417 Highway, priced right at $43,900. M.L.S.

PRETTY RETIREMENT HOME IN GREEN VALLEY
Just South of Roy's Garage, a jewel of a home, basement is finished with a recreation room and a bedroom, large lot. Buy right away at the low price of $41,900. M.L.S.

COUNTRY HOME BAINSVILLE
2-storey home with 3 bedrooms, forced air oil furnace, 4-piece bathroom, drilled well, $32,000. M.L.S.

NOBODY WANTS ME
How come? I'm located in the centre of Dunvegan, a beautiful landscaped lot, adequate plumbing, bathrooms, plenty large automatic furnace and only $18,000. Why can't someone recognize the opportunity they're getting. M.L.S.

INVEST IN LAND AND THE FUTURE LOOK AT THESE LISTINGS

1-Lot in Dunvegan, 149x109, $4,650.
2-Curry Hill, paved road, $6,300.
3-Building lot with access to St. Lawrence River, small travel trailer, $6,400.
4-North of Alexandria on Highway 34, near Eigg Road, $6,550.
5-East of North Lancaster on paved road, one acre, $6,600.
6-Chapel Road, 3 lots, $8,500 to $13,500.
7-Huge 19 acres adjacent Apple Hill, $10,000.
8-Six acres adjacent Maxville, $11,000.
9-Glen Roy, 6 acres, $11,900.
10-St. Raphaels, beautiful, $12,500.
11-Lot of one acre on Delisle River, landscaped, near town $13,900.
12-Greenfield, 25 acres, all bush $14,500.
13-Martintown, 17 acres, $15,000.
14-Dunvegan, 30 acres, $15,900.
15-Below Glen Roy, 25 acres, beautiful bush, $17,500 only.
16-Near Kenyon Dam, 35 acres, $19,500.
17-1st of Kenyon, 62 acres, $19,500.
18-East of Alexandria, paved road, 12 acres, $20,000.
19-Green Valley, 51 acres, paved road, $22,500.
20-Glen Robertson, 50 acres, $23,000.
21-North Lancaster, 60 acres, $24,500.
22-Glen Nevis, 35 acres, $25,000.
23-Curry Hill, on Highway 2, 11 acres, $25,800.
24-Near Vankleek Hill, on Highway 34, 30 acres, only $27,500.
25-Near Cornwall, 37 acres, rolling, sensational, $30,000.
26-Adjacent Alexandria, 37 acres, $31,500.
27-Just west of Alexandria, 90 acres, $38,900.
28-Rolling, treed, hobby, 78 acres, $39,000. Martintown.
29-Vankleek Hill, 96 acres, $39,500.
30-Near junction 34 and 417 Highways, 175 acres. $43,000.

Real Estate

FOR sale 3-bedroom, large living room with fireplace on 3 acres with trees, some out buildings. Tel. 347-2739. 31-4p

Real Estate

CENTURY farm house for sale on 10 acres, good land and water, other buildings, $31,500. Tel. 525-2508. 33-2p

MacMillan and Howes
Real Estate Ltd.

Alexandria 525-3039 — Cornwall 933-6524

THE ACTION TEAM

D. A. MacMillan	*933-3629*
Archie McBean	*525-3774*
Harold Howes	*347-3584*
Ewen McLeod	*347-2989*

HOMES

MAXVILLE AREA 2-bedroom bungalow on one acre lot, all modern conveniences. Price $27,500, also garage. M.L.S.



LANCASTER AREA 3-bedroom bungalow with attached garage, solid brick construction, formal dining room plus fireplace in living room, full basement, all on 3 acres of land, mostly maple bush. M.L.S.

BUSINESS OPPORTUNITY We have the ideal building and location on Main Street in local village for someone interested in setting up almost any type of retail business without investing a large sum of money. Price only $22,500. Call us for details. M.L.S.

SERVICE STATION and garage in local prosperous village. Good gasoline sales plus all facilities for auto repairs and plenty of room for body shop. Also outside display area for several vehicles. M.L.S.

MAXVILLE VILLAGE 2-bedroom bungalow in good condition, reasonably priced. M.L.S.



NEW LISTING In Lancaster Village. Four-bedroom home nicely landscaped lot, garage and many extras. M.L.S.

APARTMENT BUILDING 2 apartments with 3 bedrooms each and one with one bedroom. This is a village property, all on ground level entrance. Double garage, completely maintenance free exterior. Good rental revenue. Call for details. Price $54,500. M.L.S.

APPLE HILL 2-storey, 2-bedroom frame home, central heating, lot 50'x183' in village. Nice lot. Price only $23,000. M.L.S.

VACANT LAND 9 1/2 acres bush on Chapel Road. Price $12,000. M.L.S.



IMMEDIATE POSSESSION on this attractive 2-bedroom home features fireplace in living room, nicely hedged lot, ideal for retired couple. Price only $24,900. M.L.S.

66 ACRES near Green Valley, 12 acres of bush remainder good agricultural land, river crosses property. Price $39,900. M.L.S.

BUILDING LOT in Apple Hill. 1/2 acre with well. Price $5,000. M.L.S.

NEAR MAXVILLE 2 building lots, 1 acre and 8 acres, $8,000 and $10,000. M.L.S.

33 ACRES near Alexandria, some bush. Price $15,000. M.L.S.

NEW LISTING This original log home is completely restored inside and out, has huge stone fireplace in living room, 3 bedrooms, formal dining room, in-ground swimming pool, all on nearly 5 acres of hilltop land. M.L.S.

ALEXANDRIA AREA 3-bedroom bungalow, all conveniences, maintenance free exterior, large lot. Price $35,000. Excl.

SOLID BRICK HOME 2-storey, built in 1920, 3 bedrooms, formal dining room, house very well kept also has a garage, river running by property and situated on 2 acres of land. M.L.S. Price $36,000.

ALEXANDRIA AREA 3-bedroom raised bungalow with attached garage on one acre lot. Reasonably priced. M.L.S.

ALEXANDRIA AREA 2-storey home in excellent condition, has dining room, built in bar, den, office, barn, garage plus 9 1/2 acres white spruce. M.L.S.

NEAR DALKEITH 2-storey brick home with 3 bedrooms and attached garage, on one acre of land. Immediate possession. Price $32,500. M.L.S.

GLEN ROBERTSON 2-storey frame home with 3 bedrooms, dining room, electric heat, garage wired heavy duty, well maintained property. Price $32,500. M.L.S.

BAINSVILLE 3-bedroom frame home with steel siding, electric heat, 200 amp. service. Situated on 2 acres of land. Price $42,500. M.L.S.



GREEN VALLEY AREA New listing: 4-bedroom bungalow nearly 1,400 sq. ft. on main floor, beautiful kitchen, central air conditioning, 3/4 acre lot with nice trees and hedges. Price only $39,500. M.L.S.

8 1/2 acres of bush (mixed) and pasture on 9th Conc. of Charlottenburgh. Price $10,500. M.L.S.

BUILDING LOT in North Lancaster only $9,000. M.L.S.

BUSH LOT near Green Valley, 30 acres, price $23,000. M.L.S.

50 ACRES near Green Valley, 38 acres clear, balance bush. Price $20,500. M.L.S.



NEW LISTING. This neat clapboard bungalow is situated in village of Apple Hill, features 3 bedrooms, all conveniences, nicely treed lot, plus garage. Price only $27,500. M.L.S.

MLS MULTIPLE LISTING SERVICE

When you Think of Real Estate Think of Us

Realtor

Farm Machinery

THRESHING mill for sale with drive belt, also grain binder. Tel. 525-2324. 34-2p

Farm Machinery

CASE 4-furrow 18" plow; 16'6" grain auger, new. Tel. 347-2300. 34-3p

Real Estate

Real Estate

M. JEAN
CAMERON
REAL ESTATE LTD. REALTOR

8-ROOM HOME featuring 4 bedrooms on 2.4 acres treed lot, Williamstown area.

CURRY HILL AREA This attractive home features 3 bedrooms, fireplace in living room, electric heating, boat house and storage shed. Home in immaculate condition. Possession at closing. M.L.S.

2-BEDROOM HOME on large well landscaped lot in Lancaster Village. Asking $25,000.

LANCASTER AREA 8.06 hectares vacant land. Asking $18,000. M.L.S.

2-BEDROOM BUNGALOW with detached garage on Highway 34, north of Lancaster Village. M.L.S.

6-ROOM HOME on spacious lot in Curry Hill area. Home features 3 bedrooms, wall-to-wall carpeting, built-in stove and 2 boathouses. M.L.S.

BUILDING LOTS available, all in choice locations in Lancaster Village.

FOR FURTHER INFORMATION: Cornwall, 938-3860; Lancaster, 347-2215, A.G. Fraser, Stan MacIntosh.

R. Vaillancourt
REAL ESTATE - IMMEUBLES
TEL. 613-525-3419 • ALEXANDRIA, ONT.

ALEXANDRIA town, full 2-storey, 3-bedroom brick home, all conveniences. Garage and large treed lot. Asking $36,900. Excl.

MARTINTOWN area, brand new spacious 2-bedroom part brick bungalow. Large carport. Over 1.5 acre lot. Asking $36,000. Excl.

ALEXANDRIA area, 65 rolling acres, 4-bedroom solid brick home, all renovated. Large metal storage shed. For the most discriminating. M.L.S.

ALEXANDRIA town, spacious building lot already severed and surveyed. Ready to build. Priced at $8,000. Excl.

GLEN ROBERTSON area, spacious 2-bedroom bungalow, over 1 half treed acre. Garage and well landscaped grounds. Asking $32,000. Excl.

LOCH GARY spacious 10 year old 3-bedroom summer cottage partly furnished. Large lot and good water supply. Asking $15,000. Vendor will finance. M.L.S.

GLEN ROBERTSON area, for the Montreal commuter, 50 rolling acres, 2-storey, 3-bedroom home, all conveniences. Barn and garage. Immediate possession. M.L.S.

ALEXANDRIA area, 1 mile from town, paved highway frontage. Large lot ready to build. Asking $9,500. Make us an offer. M.L.S.

E. Vaillancourt 525-3641
R. Vaillancourt 525-3419
C. Wylie 674-2019
OFFICE 525-3419

FOR SALE

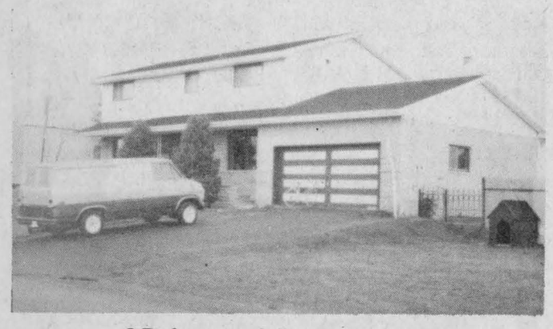

5 Bedrooms—2 Storey—Finished Basement—Double Garage
In-Ground Pool—Corner Lot
Peel and Sandfield

JEAN YVES MENARD
Tel. 525-2207 at night 525-3203

FOR SALE



3 Apartment Building
at 130 Sandfield St.
2, 3-bedroom Apt. 1, 2-Bedroom Apt.
Ideal for Retired Couple

CONTACT
JEAN YVES MENARD
Tel. 525-2207 Night 525-3203

Farm Machinery

INT. 89 combine, good condition. C. Watt, Tel. 347-3447. 34-2p

M.F. 50 gas tractor with loader. Tel. 874-2024. 34-2p

JOHN Deere A.R. tractor, good condition, Robin front-end loader. Tel. 525-1184 evenings after 7 p.m. 34-2p

I.H. plow, 3 bottom, 3 p.h. Tel. 347-3249. 34-2p

24 stanchions. Tel. 347-3012. 33-2p

JUTRAS manure stacker, 75' long, 4 years old, perfect. Tel. 673-5617. 30-tf

SURGE pipeline milking system, parlors, feeding systems, water treatment equipment, stand-by power supply, new and used vacuum pumps, bulk tanks, milker pails and buckets. Peter Babcock Ltd., Surge Dairy Farm Equipment. Tel. 448-2909 or shop 984-2991. 35-tf

HEAVY duty No. 75 DeLaval milker pump with 1½ h.p. motor and 30-gal. reserve vacuum tank, in perfect condition. Also for sale 1½" vacuum line for 30 cows, Woods ice-bank bulk cooler, small size, in good condition; 3 Surge pails. Ken Campbell, Tel. 874-2135. 33-2p

McCulloch portable electric generator, 3,000-watt, 7 h.p., used about 2 hours. Tel. 514-764-3395. 34-1p

1—IH 186 Tractor w/cab, heater, air conditioning.
1—2-105 w/cab, heater 18 speed, only 1,100 hours.
1—Ford 5600 w/Hinson cab, dual power 16 speed. Real neat.
1—Case 1210 4-wheel drive with cab and loader.
2—DB 1200 Selectamatic, 1 with cab, 1 without cab.
1—Fordson Dexta diesel.

MARLEAU GARAGE
St. Bernardin, Ont.
Toll free 1-800-267-4106
or 678-2033
34-1c

PT 10 Hesston Haybine, special $2,000.
2—715 Combines optional with grain headers or corn headers, diesel or gas.
4,000 swather, like new $10,000.

V. & H
Equipment Ltd.
Highway 34, Lancaster
347-2431

Char-Lan Farm
Equipment Reg'd.
Suppliers of
GEORGE WHITE & SONS INC.
EASTERN farm machinery limited
LANING farm equipment distributors
For more information please call ORFEDA
Mr. Don Ross, Martintown
528-4369 10-tf

For Sale, To Let

MOBILE Home and lot for sale, 314 Dominion St., Tel. 525-3314. 33-2p

FARM house for rent, oil furnace, large kitchen, living room, dining room, 3 bedrooms; located at McCrimmon area near 417. Tel. 525-3871 or 525-3543. 33-3p

SMALL 2-bedroom house for rent, available Sept. 1. Tel. 525-1106. 34-2p

2-bedroom house for rent at 16 St. George St. E. Available Sept. 1. Tel. 874-2419. 34-2p

FOR rent—store on Main Street, Alexandria, 250 sq. ft. Apply Jean Station. 25-tf

House For Sale
Private Sale
3-Bedroom Bungalow
Lot 70' x 160'
537 Main Street South
Alexandria, Ontario
Tel. 525-3680 33-4p

Apartments

SMALL apartment to rent. Tel. 525-1518. 32-tf

Apartments

2-bedroom apartment, 2 floors, private entrance, electrically heated, services not included; no pets, no children; near high school. Tel. 525-2668 after 5 p.m. 34-1p

HOUSE trailer for rent in North Lancaster area. Tel. 347-2749. 34-1p

MOOSE Creek, 2-bedroom apartment, new house, electrically heated, carpeted, clean. Responsible couple, young or older; close to 138 highway. Tel. 538-2889. 34-1p

2-bedroom downstairs apartment with basement for rent, Oct. 1. Tel. 525-2980. 34-2p

3-bedroom apartment at 101 Main Street, for the 1st of Sept. or 15th. Tel. 525-3485 after 6 p.m. 34-1p

LARGE 2-bedroom apartment, second floor, heat and electricity included. Available September 1st. Tel. 525-1461. 34-2p

RENOVATED 3-bedroom apartment, 2nd floor, in Alexandria, one child accepted, available Sept. 1, 1980. Tel. 874-2568 from 7 p.m. to 10 p.m. 34-2p

2-bedroom apartment for rent, Marcoux Rd., available Sept. 1, 1980. Tel. 525-3966. 34-1p

2-bedroom apartment, heated, lights, washer and dryer, in Green Valley. Available immediately; also another one for Aug. 1, Sept. 1. Tel. Raymond Ouellette at Ouellette's Lumber Inc. 525-3786. 28-tf

RENOVATED 1-bedroom apartment. Available immediately. Tel. 525-2130. 33-2p

FOR rent—very large 6-room apartment, $250 per month. Large 2-bedroom apartment, $165 per month. Small 1-bedroom house, $175 per month. Office area, $160 per month. Tel. 525-1642. 33-2p

Rooms, Boarders

CLEAN room, centrally located. Tel. 525-3956. 34-4p

ROOMS for rent, private entrance; board available if desired. Tel. 525-3435. 34-2p

FURNISHED room, central location, elderly preferred. Tel. 932-7680. 32-tf

Wanted

WANTED 50'x25' or bigger barn to rent in Lancaster district. Tel. 1-514-321-2620, ask for Vincent. 32-3p

Oriental Rugs
Wanted
We buy Oriental carpets
Any age and condition
Immediate Payment
Please Call
8-tf
674-2839

Help Wanted

FULL-TIME cook wanted for September. If inexperienced, training provided. Applications will be accepted for further openings as waitresses and cooks in the near future. Apply to: Agnes McDonald, The Hub Restaurant. 33-2c

EARN extra money. Show our exciting line of Christmas cards and gifts to friends, neighbors, relatives. No experience needed. Our big, colorfully illustrated catalogue makes it easy and profitable. Start now. Write today for free Christmas catalogue and information. Monarch Greeting Cards, 217 Cannon, Hamilton, L8N 3K3 or phone (416) 527-3891. 32-7p

Stormont, Dundas & Glengarry
County Board of Education
requires immediately for the Char-Lan District High School in Williamstown, two temporary custodians.

RATE OF PAY: $6.40 per hour + 20¢ per hour shift differential

HOURS OF WORK: 3 p.m. to 11 p.m. except during Summer months and other school holidays

NOTE: THESE POSITIONS COULD POSSIBLY LEAD TO PERMANENT EMPLOYMENT

Applications will be received in writing by:
David Petepiece P. Eng.
Controller of Plant
902 Second Street, W.
Cornwall, Ontario.
UP UNTIL 5 p.m., AUGUST 26, 1980. 34-1c

Help Wanted

MATURE Mother's help to live in Ottawa. Three children, 7, 5 and 2 yrs. old, 5-day week with good salary. Must have references. Apply collect, 613-745-4648, Mrs. Pitfield. 34-2p

Stormont, Dundas & Glengarry
County Board of Education
requires
for September 2, 1980
(for an indefinite period)
A QUALIFIED
OCCASIONAL
TEACHER (F.T.)
to teach
GRADES 1 and 2
at
MARTINTOWN
PUBLIC SCHOOL
Written applications will be received until August 25, 1980 by:
Mr. Doug Anderson,
Principal,
212 Lemay Street,
Cornwall, Ont.
K6H 3C4
S. Enns, Chairman. 34-1c T. R. Leger Director.

Work Wanted

WOULD be interested in keeping one or two children from Monday to Friday, starting September 1st. Have a fenced in yard with gate. Mrs. Massia, Tel. 525-1054. 34-2p

WOULD like to keep children in my home on Front Street. Tel. 525-3119. 33-2p

WILL do part-time typing or bookkeeping in my home. Tel. after 6 p.m., 525-2885. 33-2p

Services Offered

CUSTOM plowing. Tel. 525-2051. 33-tf

Serving Eastern Ontario
JOHN H. KENNEDY
LTD.
DOMINION AND ONTARIO
LAND SURVEYORS
146 Prescott St., Kemptville
Tel: 258-4029
Alexandria, Ontario
Call Collect 21-tf

BROCKVILLE
MEMORIALS
MONUMENTS
Brockville 342-4505
Winchester and Area
Bruce Campbell 774-3642
Ross McConnell 774-3514
Cemetery Lettering 9-tf

Ernest Proulx
GENERAL BUILDING CONTRACTOR AND RENOVATIONS
Call 525-1486 for
Free Estimates
18-tf

GLENGARRY
TIRE SERVICE
All types of tires
24 hour service
On-the spot repairs
Night Calls:
GILLES — 874-2727
RON — 347-3157
Glen Robertson
Tel. 874-2727 tf

McRAE'S
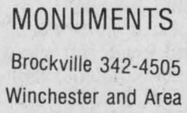
Custom Fencing
347-2965
20-25c

DION FARM
MACHINERY
DEALER
Forage Boxes
and Harvesters
Blowers
Wagons, 9-10 and
12 ton cap.
Louis Lauzon Ltd.
57 Kenyon St. W.
Tel. 525-1937 22tf

Services Offered

CUSTOM carpentry. Experienced in new constructions, additions, renovations, cabinets, etc. No job too big or too small. Free estimates. Sterling Braman of the G.N.S. Corporation. Tel. 525-1323 after 6 p.m. or weekends. 25-tf

DON CONROY
& SON
Septic Tank Cleaning
Repair and Insulation
Call 931-1108
931-1527
Summerstown, Ont.
18-tf


Bourdon
Aluminum
Siding
Eaves—Eavestroughs
Fascia—Shutters
Steel Siding—Colorlock
FERNAND BOURDON
Alexandria, Ontario
Tel: 525-1906
14-tf

GENERAL
CARPENTRY WORK
Cement Repairs and Building
Carmel
Sabourin
Tel. after 6 p.m.
Tel. 525-1231
or 347-2781 10-tf

ROBERT'S
CARPENTRY
RENTAL SERVICE
Log house remodeling. House building. Barn repair. Concrete breaking. Brick and stone work. Concrete floor polishing etc.
Tel. 525-2807 28-tf

ANDRE
JOANETTE
Will Do
PAINTING
DRYWALL
TEXTURE
CEILING
WALLPAPERING
CALL
525-2518 33-4p

ATTENTION FARMERS
We pick up your sick, crippled and dead animals
Prompt Service
MACHABEE
ANIMAL FOOD, LTD.
St. Albert, Ont.
Long Distance Call
1-800-267-7178
Tel. Crysler (613) 987-2818 27-tf

salon funéraire
wilson
funeral home
Serving Glengarrians
In Cornwall
822 Pitt Street (613) 938-3888
Cornwall, Ontario
Ronald Wilson, Director
36-tf

Air Conditioned
Fully Licensed
ACROPOLIS
DINING
LOUNGE
Alexandria Pizzeria
Reserve now for banquets, receptions, etc.
Tel: 525-2744 27-tf

ALEXANDRIA
FORMWORKS
Specializing in
Cement Foundations
Tel. 525-2982
R.R. 4, Alexandria, Ont.
Andre Cuerrier, Prop.
33-7c

dude
MOBILE
DISCOTHEQUE
Weddings—Stags—Parties
525-2943
or 525-3808
Andre M. Menard

Services Offered

CUSTOM work, corn, harvesting and plowing, good rates. Tel. 525-3838. 34-2p

CREATIVE CIRCLE
I would like to go into your homes to make a demonstration of my beautiful line of crewel, needlepoint and counted cross stitch. I also have received my Christmas lines. For more information call Rachel Buss at 525-3715 or visit me at 418 Dominion Street South, Alexandria. 34-1p

House need a new face?
D & D Vinyl Siding
and Insulation
Also Renovations
Call Collect Anytime
Robert Poulin 933-7814
Evenings
Richard Dazé 933-7911
31-4p

Stone Masonry
Specialty in
Brick and Stone Work
Remi Elie
Tel. 525-2170 27-9p

Notice

NOTICE TO CREDITORS AND OTHERS

In the estate of John William McKinnon, also known as Willie McKinnon also spelled MacKinnon, deceased.

All persons having claims against the Estate of John William McKinnon, also known as Willie McKinnon, also spelled MacKinnon, late of Glen-Stor-Dun Lodge, East Front, Cornwall, Ontario, retired C.P. Employee, who died on or about March 27, 1980, are hereby notified to send full particulars of their claims to the undernamed on or before September 12, 1980, immediately after which date the assets of the deceased will be distributed among the parties entitled thereto, having regard only to claims of which the Administrator shall then have notice.

Date at Cornwall, Ontario, August 14, A.D., 1980.
Fennell, Rudden,
Campbell & Stevenson
P.O. Box 128
Cornwall, Ont.
K6H 5S7
Solicitors for the
Administrator
34-3c

Services Offered

WILL repair and install any types TV antenna systems. Free estimates. Tel. 525-2675 anytime. 32-4p

LEVERT APT
and
TAXI SERVICE
89 Main St., Alexandria
24 hrs. Service
In Need of Apt. or Taxi
Tel. 525-2696 29-tf

Notice

NOTICE TO CREDITORS
IN THE MATTER OF THE ESTATE OF ALBERT FAUBERT, LATE OF THE TOWNSHIP OF KENYON, COUNTY OF GLENGARRY, FARMER, DECEASED.

TAKE NOTICE that all persons having claims against the Estate of Albert Faubert, who died on or about July 23, 1980, are hereby required to send full particulars of their claims to the undersigned solicitors, on or before September 15, 1980, after which date the Estate will be distributed, having regard only to the claims of which notice shall then have been received.

DATED at Alexandria, Ontario, August 15, 1980.
MacDonald & Aubry
Box 1,000
Alexandria, Ontario
K0C 1A0
Solicitors for the
Executor
34-3c

NOTICE TO CREDITORS
IN THE MATTER OF THE ESTATE OF EUGENE MAHEU, LATE OF THE TOWNSHIP OF LANCASTER, COUNTY OF GLENGARRY, RETIRED CARETAKER, DECEASED.

TAKE NOTICE that all persons having claims against the Estate of Eugene Maheu who died on or about April 25, 1980, are hereby required to send full particulars of their claims to the undersigned solicitors, on or before September 15, 1980, after which date the Estate will be distributed, having regard only to the claims of which notice shall then have been received.

DATED at Alexandria, Ontario, August 15, 1980.
MacDonald & Aubry
Box 1,000
Alexandria, Ontario
K0C 1A0
Solicitors for the
Executor
34-3c

JOANETTE'S
Custom Meat Wrapping
Tel. 525-3583
Cutting and Wrapping
To Your Specifications
Storage Facilities
Also Pork For Sale
Ask for Irene or Guy

16-tf

NOTICE
PUBLIC MEETING

There will be a public meeting on Monday August 25, 1980 at 9 p.m. to discuss amendment 26 to the Lower St. Lawrence Official Plan. Amendment 26 is intended to redesignate a parcel of land located in parts of Lots K and L, concession 1. N.R.R. Township of Charlottenburgh from "Conservation and Hazard Lands" and "Rural" to "Hamlet".

This meeting shall be held in the Charlottenburgh Township Office in the Village of Williamstown. A copy of this amendment may be viewed in the Township Office during normal Office Hours.

B. J. Chisholm—Secretary
Lower St. Lawrence
Planning Board
33-2c

Giant 4-Door Garage Sale

Over 1,000 Bargains
Saturday and Sunday
August 23 and 24
Henderson's Farm, Con. 6, North Lancaster.
Visit our bargain room where you make the offer.
Antiques, Chairs, Carpets, Chesterfields, Fridges, Dishes, Books, etc.
Delivery Service Available 34-1p

NOTICE
Township of Charlottenburgh

Take notice that the Council of the Township of Charlottenburgh proposes to pass by-law No. 24-80, being a by-law to stop up and close a portion of the unused road allowance between Lots 26 and 27, Registered Plan 19, in the Township of Charlottenburgh, in the County of Glengarry and authorize the conveyances thereof to the abutting owners.

Anyone wishing to oppose this by-law must notify the Clerk, in writing, giving their reasons, before the date of the passing on September 2, 1980.

M. J. Lapierre, Clerk
Twp. of Charlottenburgh,
Williamstown, Ontario
31-4c

NOTICE
PUBLIC MEETING

There will be a public meeting on Monday, August 25, 1980 at 8 p.m. to discuss amendment 25 to the Lower St. Lawrence Official Plan.

Amendment 25 is intended to redesignate a parcel of land located in Parts of Lots I and K Concession 1, Front, Township of Charlottenburgh from "Rural" and "Conservation" to "Estate Residential".

This meeting shall be held in the Charlottenburgh Township Office in the Village of Williamstown. A copy of this amendment may be viewed in the Township Office during normal office hours.

B. J. Chisholm—Secretary
Lower St. Lawrence
Planning Board
33-2c



Massey-Ferguson 184-4 W.D. tractor

A GREAT GOER IN ANY KIND OF GOING.

Massey-Ferguson's 184-4 auxiliary 4-wheel drive tractor combines the best of two worlds; small tractor maneuverability with big tractor traction.

The size and easy handling of this tractor make it ideal for working in and around buildings or other close quarters. Add the MF 236 Quick-Attach Loader, and you've got a great tractor-loader team. Power and reliability of the 62 hp* Perkins diesel engine, coupled with 4-wheel drive, gives you the muscle and traction you want in the field. Field installed ROPS cab available for added protection and year-around comfort.

Visit us soon and find out all the features this great goer has to offer.

*Manufacturers estimate

You've got what it takes with Massey-Ferguson.

MF Massey Ferguson

CASH REBATES

Tractors:
34 to 81 h.p. $700
2000 Series 100 to 190 h.p. $2000
4000 Series 4-wheel drive. $5000

Combines:
500 Series. $2000
700 Series. $4000
Cornheads. $475

Industrial:
60 Tractor Backhoe Loader. $2500

MENARD
Farm Supplies Ltd.
Andre Seguin, Prop.

MF Massey Ferguson
Green Valley, Ont.
Tel. 525-2190 or 525-1961

NOTICE
TOWNSHIP OF LANCASTER
Property Owners of South Lancaster

A meeting will be held on
Monday, August 25, 1980
at 8 p.m. in the Presbyterian Church Hall in South Lancaster.
This meeting is called to discuss the possibility of installing municipal sewer and water services in South Lancaster. Your opinion will be requested. Please plan to attend this very important meeting.

The Council
Township of Lancaster
33-2c

ESTATE AUCTION
PROPERTY OF H. PERRYON
Route 30, 1 mile north of Greenfield
4 miles east of Maxville
5 miles north of Highway 43

Sat., August 23
at 2 p.m.

20 acres of land with furnished mobile home on foundation, shed, above ground pool, drilled well and septic system will be offered for sale subject to a reserve bid.

TERMS—10% CASH OR CERTIFIED CHEQUE
Balance 30 days

Marcel Major
Auctioneer
33-2c
North Lancaster, Ont.
613-347-2955

AUCTION SALE
FURNITURE AND ANTIQUES
Lot 9, 8th Conc. Charlottenburgh
1 mile North of St. Raphael's
2 miles West of Highway 34

Sat., August 30

commencing at 10 a.m.

Gold Kenmore washer and dryer, (used 2 mos.); G. E. refrigerator (used 6 mos.); Enterprise gas stove; New hide-a-bed; dressers; Sony turntable; reel to reel recorder; 12" T.V.; end tables; desk; twin beds; stereo stand; mirrors; gun rack; telephone answering machine; small rugs; fire place tools; sports equipment; electric appliances; dishes; kitchen utensils; pictures and frames; wheelbarrow; Toro grass trimmer; aluminum extension ladder; McCulloch 310 chain saw; quantity new lumber; carpenter tools; garden tools; miter box; fanning mill; 4—15" chrome reverse wheels; wagon wheels and many other articles.

ANTIQUES

Dining room table with 6 chairs; pine cupboard; wicker table and chair; 4-poster bed; spool bed; roll top desk; washstand; heater; oil lamps; bottles, etc.

TERMS—CASH
Lunch Available

Don Simmons
Proprietor
Marcel Major
Auctioneer
North Lancaster, Ont.
34-1c
613-347-2955

PUBLIC AUCTION SALE
FURNITURE, ANTIQUES, TOOLS, ETC.
Lot 26, 7th Conc. Charlottenburgh
1 mile north of McQuaig's Corner,
2 miles east of MARTINTOWN

Mon., Sept., 1

commencing at 10 a.m.

2-piece living room set; bureaus; beds; tables; chairs; 5-piece kitchen set; Bird's Eye maple bunk beds (like new); 2 box stoves; clock; Electrohome round stereo and 8-track tape player; end tables; coffee table; book case and books; radio; brass fireplace; trunks; pole lamp; belt massager; electric appliances; dishes; bedding; highchairs; nails and staples; carpet, 12'x12'; B&D electric lawn mower; 5 1/2 h.p. outboard motor; large quantity of tools and many other articles.

ANTIQUES

China cabinet with round glass; curio cabinet; press back chairs; small tables; 1713 Stradivarius violin (copy); mantle clock; odd chairs; desk; bureau; hall tree; oil lamp; brass dinner horn; 2 gold pocket watches; door stop; frames.

TERMS—CASH
Lunch Available

Marcel Major
Auctioneer
North Lancaster, Ont.
613-347-2955
34-1c
Marie Lynch
Proprietor

HIGGINSON
Farm Supplies Ltd.
Farm & Consumer Products
Sales Manager: Lyle Miller 18-tf
Parts Manager: Bob Periard
Box 280 Maxville, Ont. 613-527-3126

AUCTION SALE
FURNITURE AND ANTIQUES
Kenyon St. in the Village of Apple Hill
Estate of Late Helena McDonald

Sat., August 23

at 1 p.m.
TERMS—CASH

Mansel M. Hay
Auctioneer
874-2597 or 2589
Hugh A. McDonald
Administrator
34-1c

AUCTION SALE
FURNITURE AND ANTIQUES
47 St. George St. E., Alexandria
Estate of Late Jack Cameron

Sat., August 30

10:30 a.m.

Upright piano and stool; dining room accordion roll top table; china cabinet; crystal cabinet; 6 pressed back chairs; large coffee table; chesterfield and matching chair (French Provincial); automatic washer and dryer; electric stove; refrigerator; wringer washer; kitchen table and 4 chairs; davenport and matching chair; Singer electric sewing machine; double and single beds, springs and mattresses; small tables; several mirrors; floor and table lamps; foot stool; pictures and picture frames; recliner chair; antique cedar chest; dresser; utility table; hump back trunk; quilts; blankets; linens; luggage; antique mantel clock; complete set of dishes for 8; good selection of dishes, glassware, silverware and appliances; movie camera; box stove; sealers and jars; snow blower; quantity of tools; and many other articles too numerous to mention.

THIS IS A GOOD SALE. PLAN TO ATTEND.
TERMS—CASH

Mansel M. Hay
Auctioneer
Dalkeith, Ont.
Tel. 874-2597, 874-2589
Isabel McDonald
Executrix
Alexandria, Ont.
Helene Faubert Gravel, Auction Consultant
525-3142

LIQUIDATION
AUCTION SALE
GARAGE EQUIPMENT, TOOLS, OFFICE APPLIANCES AND FURNITURE
Cornwall Centre Road, Cornwall, Ont.
Brown's Auction Centre

Wed., August 27

Starting at 9:30 a.m.

We have been instructed by the Bank of Nova Scotia, Cornwall, Ont. to sell the following partial listing.

Vevibirs, 15 h.p., 4 cyl.; air compressor; Marquette model 40-275, scope; Hunter wheel balancer; Linde 230 amp.; electric welder; Coates, 20-20 tire machine air powered; Sioux valve refinisher; brake drum turner; Rota brake refinisher; hydraulic engine hoist on casters; complete front end alignment machine; steam jenny; van seats; strongarm hydraulic press; floor jacks; gas analyzer; acetylene torches; fire extinguisher; battery chargers; steel shelving; bench grinder; parts bins; vices; 11 steel mechanic's benches; Mercury outboard motor, for 14' boat; grease machine oil drainer; pullers; cartons of small tools, to be opened and displayed; office furnishings; 17 desks; credenzas; desk and chairs; assorted chairs; filing cabinets; steel filing cabinets; tables; fridge; drink machine; hall trees; trophy cabinet; lamps; TV and cabinet; carpet shampooer; pine frame, large adv. sign; adding machines; typewriters.

The above articles are all in storage, it's very difficult to make a complete listing, as there are numerous cartons containing tools, garage and office supplies that will be unpacked and displayed sale day.

Office equipment and supplies will sell first. We plan to have a viewing the afternoon of Tuesday, August 26, from 2 to 6 p.m.

TERMS—CASH OR CERTIFIED CHEQUE
Lunch Available
Brown's auction Service

R. Harold Brown
Auctioneer
34-1c
Robert Brown
Auctioneer

WHITEWASHING and DISINFECTING
High Pressure Washing
BILL ANDERSON 23-tf
Vankleek Hill, Ontario Tel. 674-5765

TWO DAY
AUCTION SALE
C. L. Charette International Equipment Ltd.
Plantagenet, Ont.

Fri., August 22

1 p.m. till finish

Sat., August 23

9 a.m. till finish



FRIDAY SALE

Int. Scouts; Int. 1210 Pick-up truck with blade; Int. 1110 pick-up truck; Int. 1800 dump truck; Int. 1910 dump truck; new and used truck tires; 1974 Mercury Cougar car; 1974 Ford Thunderbird car; Int. 2070 truck with 5th wheel; Int. 4070 truck with 5th wheel; office equipment; quantity of service shop equipment; valve grinding equipment; honing machine; electrical equipment; brake equipment; lawn and garden equipment.



SATURDAY SALE

Int. W6 tractor; Int. 350 tractor; Int. B414 tractor, gas; Int. B414D tractor; Int. W4 tractor; Fordson Major tractor; Case 430 tractor; Int. 1066 4-wheel drive tractor; set of half tracks; Ford mounted plow, 4-furrow; Ford semi-mounted plow, 4-furrow; Oliver mounted plow, 4-furrow; Int. 46 mounted plow, 4-furrow; Case mounted plow, 3-furrow; Cockshutt mounted plow, 3-furrow; Int. C35 mounted plow, 3-furrow; plow parts; Massey Mounted plow, 3-furrow; Int. 110 side-mount mower; 5 side delivery rakes; New Holland 468 haybine; Ford 535 haybine; Int. 403 combine; Massey 60 combine; Int. 80 combine; Int. 201 windrower; Int. 163 windrower; New Idea corn picker, 2-row; Starline manure spreader; Oliver 480 manure spreader; Int. 103 manure spreader; Int. 125 manure spreader; Int. 1550 manure loader; Int. 2350 manure loader; Cockshut planter, 2-row; Massey planter, 2-row; John Deere 247 planter, 2-row; Ford 204 disc harrow, 40 plate; Case disc harrow, 36 plate; Int. C44 disc harrow, 10 1/2 ft.; Int. 430 hay baler; Int. 46 hay baler; Ford 532 hay baler; New Holland 66 hay baler; Int. 720 forage harvester with corn head; Int. 650 forage harvester with corn and hay head; J. D. 24 forage harvester, 3-pt. hitch; corn head for 20C harvester; Massey Ferguson 88 forage blower; Doin 59 forage blower; Doin 60 forage blower; Kool forage blower; Gehl forage box, 16 ft.; Rex forage box, 16 ft.; Int. 510 semi mounted drill; Massey 428 cultivator, 6-row; McKee 520 snow blower; Roberge snow blower, 6 ft. Hayden corn sheller; 250 gal. sprayer; wagon with platform; fast hitch blade; new and used tractor tires; new and used implement tires; other items too numerous to mention.

Availability of listed items subject to change.
TERMS—CASH OR CERTIFIED CHEQUE
All Sales final as dealership is ceasing operations.
No reserve bids, everything must go.

Murray Blair
Auctioneer
Avonmore, Ont.
613-346-5568
33-2c

News from Moose Creek



Mr. and Mrs. James Morrison and family returned from their vacation which was spent in Cape Breton Island.

Mr. and Mrs. William Valley and daughter, Anna Marie Valley spent their vacation in Switzerland and other European countries.

Miss Betty MacLeod and Miss Dorothy Driscoll of Toronto spent the weekend with Mrs. Murdie MacLean and Mrs. Donald Urquhart and family.

Mrs. Alcide Lafrance, Miss Claudette Lafrance and friend, Mrs. Irene Houle of Ottawa spent four days on a tour of Montreal, Ste. Anne de Beaupre and Quebec City.

Dr. and Mrs. Charles Goldsmith and daughters of Hamilton were weekend visitors with Mr. and Mrs. Wilfred Beauchamp.

Mrs. Rheal Seguin of St. Pascal, Que., visited on Sunday with Mrs. Alcide Lafrance and family.

Mrs. Dorothy McElheran of Ottawa and her son, Myles McElheran and son, of Mississauga visited with Miss Mae McElheran and other friends on Sunday.

Mrs. Keith Beggs and family, Loyal and Melissa Beggs of Thessalon are visiting with Miss Violet McDiarmid and several other relatives.

Mr. and Mrs. Chesley Wallace and family of Dickinson Landing, Northern Ontario, were visitors with their aunt Mrs. Isabell Watt during the week. John Stevens of Ottawa also visited with Mrs. Watt.

Mrs. Murdie MacLean and Mrs. Donald Urquhart visited on Sunday with Mrs. Kenzie MacCuaig of Dyer.

Mr. and Mrs. Seguin (Diane Brunet) and family of Ottawa visited with her parents, Mr. and Mrs. Emery Brunet on Thursday.

Mrs. Ella Gough visited with Mr. and Mrs. Robert Robinson of Avonmore on Wednesday.

Mr. and Mrs. Pierre Bouthillier of Moncton, New Brunswick, are spending their vacation with her mother, Mrs. Martine Boisvenue.

Mr. and Mrs. E. A. McKillican have returned to their home in Moose Creek after spending a week with their son, James McKillican in Renfrew, where their family gathered to celebrate their parents 60th wedding anniversary on August 4. Congratulations to Mr. and Mrs. McKillican.

On September 13 the members of the United Church Women of Knox United Church plan to hold a rummage sale and bake table in the Sunshine Club Room.

Recent visitors with Mr. and Mrs. E. A. McKillican were Mr. and Mrs. LeVogueur of Valleyfield, Que.; Dr. and Mrs. John Scott of Toronto, Mrs. William Van Horne of Kingston, and Mrs. Hilda Ferguson of Avonmore.

UNITED CHURCH ANNUAL PICNIC

The Congregational Family of Knox United Church, Moose Creek was held recently at the Valley Family Resort.

After a sumptuous pot luck luncheon, a time of good fellowship was thoroughly enjoyed.

Garry Matthews and Robin Upton again entertained with several Scottish songs accompanied by John McDermid.

Kenneth MacKinnon and his orchestra played several violin selections while Cecil MacDiarmid tap danced to the good music.

Fair draws crowd

A lovely warm evening was provided for the annual Sandringham Social which was held at the Club Centre, on Tuesday evening, August 12 when a group assembled to enjoy an entertaining program with Norman Prebble acting as chairman.

The program opened with tap dancing by Wendy Fusee, Darla Wright, Melanie and Melinda Powell; guitar selections and solos by Miss Louise Tessier; bagpipe selections by Kenneth MacKinnon of Cornwall and Mrs. Ruth Ann MacPherson of Dalkeith.

Scottish duets were presented and much enjoyed by Garry Matthews and Robin Upton of Ottawa accompanied by Jack Denovan on the piano.

There were violin selections by the MacKinnon orchestra—Kenneth MacKinnon, Ralph McIntosh, Ronald Roy, Cecil MacDiarmid, accompanied by Ronald Clare on accordion and John McDermid on the piano; and Ruth Ann MacPherson on accordion.

Tap dancing was done by Kerry Fusee and Jennifer Robertson; variety of folk songs by Steve Merritt and Ronald Van Logchen accompanied by their mandolin and harmonica arrangement.

Mrs. Ruth Ann MacPherson of Dalkeith favored the audience with her accordion selections accompanied by John McDermid on piano.

Scottish vocal solos were appreciated from Andrew Thornton of Maxville accompanied by John McDermid.

Tap dancing was performed by Lynn Leblanc, Diane Leblanc, Guylaine Souligny from the MacCulloch dancers.

Frederick Leroux entertained with his family, violin, guitars and several songs.

Inspection surprises area auto owners

A surprise motor vehicle inspection conducted by the Ministry of Transport and Communications on Friday saw 20 automobiles from the streets of Alexandria receive notices to attend an inspection. None of the vehicles met the standard required. Four vehicles had the license plates removed, assessed as unsafe for operation.

The one-day inspection was prompted by the number of car owners who took their car out of operation during the week-long spring inspection, Chief Cleroux explained.

"The inspection will be brought back to Alexandria periodically and police officers will be issuing notices to area car owners for upcoming safety inspections," said the Chief.

Failure to show up for the inspection results in a $68 fine.

4-H Club members exchange with B.C.

Some 29 4-H Club members from Stormont County were on an exchange program with members from British Columbia.

Locally from the Sandringham 4-H Calf Club, Louis, Paul and Denis, Legault, sons of Mr. and Mrs. Marcel Legault were in Vancouver, B.C., as well as John Bray, son of Mr. and Mrs. Arthur Bray and Patti Campbell and Sandra Campbell, daughters of Mr. and Mrs. James Campbell, all of Moose Creek. Each of the members were hosts for the last weeks for their twin from the Vancouver area.

During this time they visited many places of interest and surrounding cities attending different activities organized for their visit.

The members from Vancouver were: Dale Holte, Neil Saelman, Barry Wedel, Bob McDonell, Corinne Smit, Lisa Harder, who were entertained by the Stormont County members.

Lights are a success

It has been over two months since the installation of traffic lights at the intersection of Kenyon and Main Streets in Alexandria and according to Police Chief Sylvio Cleroux, the venture has been a success.

"They are working perfectly," said the Chief, "and have helped to alleviate some of the traffic problems."

There have been no automobile accidents at the intersection since the installation, four traffic violators have been charged for failure to obey the light signals and no pedestrians have been charged for ignoring the walk signals.

One related traffic problem arose shortly after the installation. Heavy truck traffic began to use residential side streets in order to avoid the lights. This prompted a petition of Kincardine Street residents asking that their street be designated a "No Truck" route. Council responded at the July 15 meeting by designating Kincardine, Elgin, St. George, St. Clair and Harrison Streets "No Truck" routes and establishing Macdonald Boulevard as a truck route.

E. R. Campeau Inc.
Specialities
Building Materials
Come and Compare Prices
Interior Doors and Mouldings
Free Delivery
1115 St. Patrice,
Dalhousie Station, Que.
Tel. (514) 269-2179 34-1c

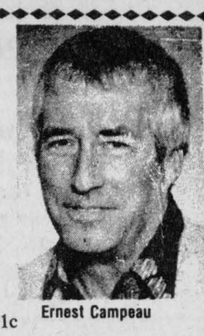

Ernest Campeau

Ottawa Ex.
CREVIER
BUS LINES LTD.
Will be leaving for Ottawa Ex.
at 10:30 a.m.
Will return after
the last show
Sun., Aug. 24
Tues., Aug . 26
Wed., Aug. 27
Sun., Aug. 31
Advance Reservations Call
Crevier Diner
525-3344 — Day
525-1582 — Night
Also 525-1872 — Day
Moose Creek
538-2369 — Day
538-2356 — Night 33-2c

BINGO
GLENGARRY SPORTS PALACE
8:00 p.m.
Doors Open At 6:30 p.m.
Thurs., August 21
15 Regular Games
6 SPECIALS — 50-50
ONE WINNER TAKE ALL
Door Prizes — $25-$15-$10
JACKPOT $1,100
In 5 Numbers
Admission 50c per person

M MASSON
Insurance Agency Ltd.
Your Comprehensive
Coverage People 32-tf
11 Sandfield Ave. Alexandria Tel. 525-1836

COUNTDOWN 1980
199 1980'S IN STOCK — ALL PRICED TO SELL
We are Clearing the Decks for the 1981 Models
21 Acadians 10 Sunbirds 8 Phoenix's 4 Skylarks
8 LeMans' 3 Grand Prix's 14 Pontiacs
16 Firebirds 5 Centurys
11 Buicks 52 1980 GMC Vans and Pickups 5 Cadillacs
Due to our Volume of New Vehicle Sales, we now have 47 Used Cars and Trucks in Stock
Many of these Qualify for a 12 Month 2,000 km. Warranty
Priced to Sell from $300 to $9000 Select your Vehicle and Make us an Offer
Roy's
GARAGE (GREEN VALLEY) LTD.
We Treat You Roy—ally
Green Valley, Ont. Tel. 525-2300