1978 PRIZE WINNER CANADIAN COMMUNITY NEWSPAPERS ASSOCIATION BETTER NEWSPAPERS COMPETITIONS CNA

The Glengarry News

VOL. 87 No. 39 ALEXANDRIA, ONTARIO, WEDNESDAY, SEPTEMBER 26, 1979 SINGLE COPY 25c

Pleads guilty to assault

Norman Lacombe has pleaded guilty in Provincial Court to charges of assaulting a police officer, possession of stolen property, breach of undertaking and possession of a narcotic.

Judge Patrick White heard the pleas in Alexandria Provincial Court on Tuesday and remanded Lacombe in custody until sentencing on October 9. The charges stem from an incident on July 5 when Alexandria Police Force Constable Raymond Legroulx was attacked in broad daylight on Main Street.

Constable Legroulx has been on leave since the incident, which left him with a broken finger, broken ribs and a fractured kneecap.

In other court action on Tuesday two Alexandria men were convicted on charges of break and enter at a storage shed at Alexandria's Island Park.

Bernard Vachon was placed on 12 months probation and ordered to pay a $100 fine.

Francois Davidson was sentenced to 18 months probation in the same incident. Davidson was also ordered to pay $529 restitution in connection with a charge of wilfull damage to public property.

A Glen Robertson man pleaded guilty on Tuesday to a charge of defrauding the social services. He received a suspended sentence of one day and was ordered to pay $503.50 restitution; the amount he collected from welfare illegally.

Three men received 14 days each on charges of impaired driving. One man was sentenced to 14 days for driving while disqualified.

Ottawa Hotel hit by police

A raid by seven Ontario Provincial Policemen last week has resulted in charges being laid against four employees of the Ottawa Hotel in Alexandria.

One woman is charged with being nude in a public place and knowingly performing an indecent act. Two other girls are charged with being nude and a manager at the hotel is charged with permitting the girls to be nude and permitting the performance of an indecent act.

The operation, which was centred around three members of the OPP special investigation branch from Toronto, was part of a plan that included two hotels in Cornwall.

Employees at the Northway Hotel and the East Wind Inn will also face charges.

In Alexandria the charges are laid by the town police force.

Local man hurt when car hits pole

A local man received minor injuries on Saturday night when his car collided with a hydro pole near Glen Nevis.

Hank Oosting, a 32-year-old resident of Bainsville was taken to Hotel Dieu Hospital in Cornwall by a private vehicle after the 10 p.m. accident.

Ontario Provincial Police estimate the damage to his car at $5,000.

Farmers establish disaster trust fund

The Glengarry Federation of Agriculture has set up a Disaster Trust Fund at the Bank of Nova Scotia in Alexandria. Anyone wishing to make a contribution to minimize the devastation and plight of the victims of Oxford County, may do so at any of the Banks of Nova Scotia in Glengarry County: Alexandria, Martintown and Maxville, or by mailing these donations to the secretary: Glengarry Federation of Agriculture, Box 1268, Alexandria, Ontario K0C 1A0.

This fund will be open till November 1, 1979 to receive your donations.



THEY GAVE AND THEY RECEIVED —Regent of the local circle of the Daughters of Isabella, Germaine Boyer, right, shows plaque to the crowd at the 25th anniversary dinner at the Sports Palace. It was a souvenir from the Alexandria council of the Knights of Columbus, presented by Grand Knight Duncan Morris. At left is the provincial regent, Natalie Eyre of Oshawa and Bishop Eugene LaRocque. (Staff Photo—MacDonald)



PLAYFUL PARADISE—The children at the Laggan Public School have not had trouble finding things to do at recess this year, since a playground featuring several structures was built over the summer. (Staff Photo—Rothgeb)

Man killed by train at crossing

Tragedy struck the Major family in Alexandria for the third time when on Saturday night 29-year-old Gary Major was instantly killed as he was struck by a train.

The victim was reportedly walking towards his parents' home where he resided, attempted to beat the CNR train to the crossing in Alexandria on Main Street North.

The accident happened shortly before 9 p.m.

The son of Ludger (Gerry) Major and his wife Amelia (Minnie) Hayes, Mr. Major was unmarried. In addition to his parents he is survived by one brother, Winston, of Alexandria and two sisters, Carol and Joyce of Lachine. He also leaves his grandmother, Mrs. James Hayes of St. Catharines.

The funeral was held this morning in St. Finnan's Cathedral where Rev. Donald B. McDougald officiated at the service.

Two members of the family died accidentally in 1964 when Brian, five-and-a-half years old was drowned in the Alexandria Lake, and Gretta and her husband, Charlie Golden, were asphyxiated in their car from carbon monoxide fumes. A daughter-in-law, Mrs. Winston Major, died last September at the age of 39.

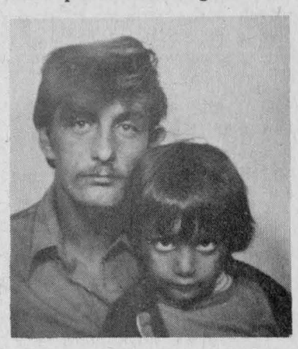

GARY MAJOR AND HIS NEPHEW, WAYNE

Governor honored

Guest of honor at the Alexandria Lions Club meeting on Monday night was Deputy District Governor Fred Esper.

Since October is membership month, Lion Fred gave a talk on the importance of obtaining new members.

Past President Mike Barbara was presented with a plaque of appreciation by the deputy governor.

Also included in the agenda was the nomination of a chairman for the combined Lions-Richelieu Blood donor clinic to be held at Glengarry District High School on November 6. Lion Rolland Boyer received the nod for this chairmanship.

A challenge was sent to the Richelieu Club to participate in a friendly hockey match, to take place Sunday, October 14 at 10 a.m. The public is invited to come and watch the action of past Glengarry greats in this important challenge game.

Enrolment figures show students leaving French program for English

Some French-language students have switched to SD&G Separate School Board's bilingual program, enrolment figures show

The program is offered by the board's English-language wing.

At the end of the last school year, there were 3,116 students in the English language sector and this month the total was expected to drop to 2,979, according to statistics presented at last week's board meeting.

However, enrolment increased by 243 students with most of the increase being in schools offering the bilingual program.

Last June, there were 5,356 students attending French-language schools and this school year the total was expected to decline to 5,194.

However, the figures show an enrolment of only 5,106.

"These figures seem to show that French language students are switching to the bilingual program," said board Chairman Jules Renaud.

"This trend also substantiates the need for such a program," It was established last year as a pilot project.

This year, the bilingual program is offered at three of the board's 16 English language schools, including Iona at St Raphael's and board officials said they will consider extending the program to other schools if there is a demand for it.

In other business, the board agreed unanimously to set up Italian-language courses outside the regular school program.

Director of Education Charlemagne Lamarche said the courses will be given where there are at least 10 students.

He also said this program will be financed through the provincial government's Heritage Languages Program.

Communications probe

Board still wants briefs

Groups or individuals wishing to submit briefs on communications to the SD&G Separate School Board may present them at their respective school meetings.

Trustee Aime Marcoux, who chairs the board's Commission of Inquiry on Communications, said the September 27 deadline noted in a September 12 letter only applies to people wishing to obtain a board response to their briefs.

Trustee Marcoux said briefs submitted by September 27 could be examined by board staff and further information obtained by the date of the school meeting.

The board has set dates for meetings in various schools throughout its jurisdiction.

People are free to make presentations at those meetings, he said, and an open forum will follow the formal submissions.

The meetings are being held to obtain public suggestions on how the board can improve its communications with the media and public.

Meetings are scheduled for Elda-Rouleau in Alexandria, Monday, October 22; St. Joseph in Lancaster, Thursday, October 25; St. Andrew's in St. Andrews West, Wednesday, November 7; La Source in Moose Creek, Monday, October 15.

Trustee Marcoux also commented on an editorial in last week's News suggesting the board had not given the public enough time to prepare briefs.

He pointed out that the recent September 12 letter was only one of three sent out to parents by the board.

The letters were mailed in May and June, he said.

"The September letter was a reminder," he explained.

He admitted that it was an oversight that the last letter did not make it clear that briefs could be presented at the respective school meetings even if they were not sent to the board in advance.

Residents surveyed

Residents in St. Andrews are among those being questioned by Cornwall MPP George Samis on their views towards Ontario's health care program and other issues.

Samis has distributed 10,000 copies of the questionnaire to residents in Cornwall, Long Sault and St. Andrews.

The questionnaire asks constituents if they feel the present cost of the Ontario Health Insurance Plan ($228 for singles and $456 for families) is reasonable or if they feel it has become too expensive.

The questionnaire also asks if constituents think doctors should be allowed to opt out of OHIP.

Other questions deal with food costs, nuclear power and government grants to industry.

Public input being sought

The Raisin Region Conservation Authority's first attempt to reach the public through the medium of display was a major success, according to Authority officials.

The Authority, which is based in Martintown, placed a booth in last weekend's Seaway Valley Sports Show at the Cornwall Civic Complex.

This was the first time the Authority has participated in a show of this nature and the display required an investment of about $2,000.

Officials believe the investment was well worthwhile since the Authority will be participating in other shows and local fairs on a regular basis.

Authority General Manager Jay Currier said the regional nature of the Sports Show was a major asset to the Authority since it covers 572 square miles of territory affecting 10 municipalities.

"The initiation of presenting displays at local fairs and exhibits is an example of the Authority's new approach of getting out to the grass roots."

Mr. Currier said many people expressed a keen interest in the Authority and the draw for a cord of wood proved very effective. To qualify for the draw, people had to name the number of municipalities involved in the Authority.

This made people check the map which was on display, Mr. Currier said.

"People were surprised at the area of jurisdiction of the Conservation Authority."

Resources Development Coordinator Andy Code said he received several questions about flooding and Gray's Creek Conservation Area in Charlottenburgh Township.

"A lot of people wanted to know what the Authority was doing and what it could do for them," Mr. Code said.

"Some people asked about the boathouse situation (at the mouth of Gray's Creek south of Highway 2) and I had to tell them it was the city's responsibility."

Many people picked up the brochures concerning flooding, he noted.

Mr. Currier said the display is only one aspect of the Authority's growing public relations program. The Authority hopes to produce more brochures and attend other shows in the future to maintain close contact with the member municipalities and the public at large.

Several thousand people passed through the civic complex during the three-day show.

Universities will be coming to the area

Representatives of Ontario's 15 universities plus Ryerson Polytechnical Institute and the Royal Military College will be on hand Monday, October 1 between 12:30 and 3:30 p.m. at St. Lawrence High School in Cornwall to answer questions from area students and parents.

The various institutions will offer three 40-minutes information sessions in separate classrooms followed by question and answer periods. Students in Grades 11, 12 and 13 with their parents are encouraged to attend the event, taking in three information sessions of their choice.

The Ontario Universities Registrars Association sponsors this annual program and it is organized across the province by the Secondary School Liaison Officers of the universities.



MEETING THE PUBLIC—Raisin Region Conservation Authority General Manager Jay Currier (sweater) assists a visitor to the Authority's booth at the Seaway Valley Sports Show held over the weekend at the Cornwall Civic Complex.

Symposium on diseases held at Hub

by Dr. Ajay Varma

Doctors of the area organized and held a symposium at the Hub Restaurant. The topic was chest diseases and the guest speaker was Dr. Henderson—a specialist from Ottawa. The symposium was sponsored by Geigy Pharmaceutical Company.

It was attended by physicians and pharmacists from Cornwall, Winchester, Lancaster, Vankleek Hill, Hawkesbury and Alexandria, as well as the supervisors and head nurses from the Glengarry Memorial Hospital.

Introduced by Dr. Ajay Varma, to the 75 people present, Dr. Henderson praised medical research and treatment in eradicating the once fatal tuberculosis —which is almost non-existent in Southern Ontario.

With the help of slides he delved into current problems. He mentioned lung cancer, emphysema and chronic bronchitis and their close association to smoking. He recommended the "no smoking" campaign as a preventive measure against these diseases.

He talked of some treatment modalities, but feared that if continuous abuse kept on occurring especially with smoking, medication had very little to offer. He ended his hour-long talk describing cases of mesotheliomas, which is a cancer of the lining of the lungs, and their relationship to asbestos.

Answering questions from the floor, he described the advances in treatment of asthma, and the use of oxygen.

All present felt that the evening had been well spent and came out feeling enlightened. The physicians of the area felt that it had been a great opportunity to review their treatments and to learn of new ways to treat some difficult problems. They expressed the hope that more of the same might be organized about various subjects, so the best available could be offered tc patients.



REACHING FOR THE TOP—Recently promoted to Chief Warrant Officer in the Canadian Armed Forces, Clarence Levac receives his scroll from Col. D.H. Benn, at left. Stationed in St. Bruno, CWO Levac is a native of the Brown House, the son of Mrs. Laura Levac and the late George Levac. He is in his 25th year of service in the naval division.

Warden Quart meets with provincial reps

Mayor Gerald Parisien of the City of Cornwall and Warden Hubert Quart of the United Counties of SD&G met recently with Provincial Representatives John Horricks of the Adult Services Division and Gerald Duda of the Children's Services Division, Ministry of Community and Social Services to discuss the provincial role with regards to a proposed Social Planning Council for the city and the counties. Mark Charron, local office manager for the Ministry also attended.

This is considered a joint effort by the city and the counties to provide a vehicle to address social problems arising from changes in land use, expanding communities and a changing philosophy on the part of government that local communities can best decide their own destiny.

Physical land planning is now fully organized but there is no parallel group to address the full spectrum of social needs of the people who are caught in the midst of the changing face of the community.

were briefed on the research work that has already been completed by the experience 77 Project sponsored by the Ministry of Culture and Recreation, by the Social Planning Research '78 sponsored by the Mayor's and Warden's Committee and the Steering Committee Report of April 4, 1979.

Keen interest was shown by both Mr. Horricks and Mr. Duda and assurances were given that every possible avenue of assistance would be investigated by them for this project.

A meeting of the Mayor's and Warden's Committee is scheduled for October at which time it is hoped there will be a report from the province to study further.

New York officials probing fluoride

New York State officials have announced that they, too, are initiating a study into fluoride poisoning on the St. Regis Indian Reserve.

The Canadian government recently established a similar probe.

The reserve is located in Ontario, Quebec and New York.

Ted Rebich of the New York health department announced the U.S. probe last week.

"If we can find evidence of fluorosis then we'll join the Canadian study group," he said.

The U.S. probe was welcomed by both Canadian federal and Indian leaders.

The Canadian study group arrived on the reserve recently to begin work. The panel is headed by Dr. David Parkinson, an environmental science specialist from the U.S.

The group will study the effects of fluoride and other contaminants such as mercury, mirex and PCBs.

"The band is particularly interested at this time in the fluoride study," Harry Sachse, a Washington, DC, lawyer representing the band, told the study group.

Fluoride poisoning of vegetation and cattle has been linked to emissions from Reynolds Metals Co., an aluminum smelter at Massena, NY.

Although local Mohawk officials have complained for years about the fluoride pollution, it was only last June after a visit by federal Health Minister David Crombie that a comprehensive study into the problem was organized.

"I would be delighted to have some input from the New York Health Department," said Crombie who attended the opening session of the Canadian study.

Mohawk leaders were more blunt, stating that New York participation will give the study group the "required muscle to lick the problem."

American participation in the study would mean that legal weight could be brought to bear on Reynolds, the Mohawks said.

Dr. Parkinson said he hopes to have the work completed within a year.

He, along with Crombie, said the study will focus on Cornwall Island "where the problem seems to be the most acute."

Although Cornwall municipal leaders have requested that the study include their city, Crombie said there was no urgency to do so.

Margaret Kiggins dies

Alexandria friends were shocked to learn of the death in Ottawa hospital on Tuesday, September 18 of Mrs. Margaret Kiggins.

She was born in Alexandria, Margaret MacDonald, a daughter of the late Alex MacDonald (Grove) and his late wife Sarah Small. She was educated here and later went to Ottawa and was married to John Kiggins who predeceased her. She resided in Ottawa the greater part of her life.

Left to mourn her passing is her daughter, Mrs. Helen McAlvanah with whom she resided, two sisters, Mrs. Catherine McLean of Ottawa and Mrs. Arnold Weir (Grace) of Cornwall.

She was predeceased by two sisters, Mrs. Annie Kemp and Mrs. Edith Belway and two brothers, Major Angus A. MacDonald and Donald MacDonald.

Mrs. Kiggins' body rested at the Kelly Funeral Home, 585 Somerset Street (Centretown) Ottawa, from where the funeral was held on Friday to Blessed Sacrament Church, Ottawa, for funeral mass at 9 a.m. with Father Donald B. Macdonald officiating. Burial was in the Pinecrest Cemetery.

Mr. and Mrs. Jack MacDonald (a nephew), Fourth of Kenyon, were among those attending the funeral from a distance.

Jack Cameron dies suddenly

The death of Jack Cameron of St. George St., Alexandria, occurred suddenly on Tuesday, as he was returning from a trip to North Bay. Funeral arrangements were incomplete at press time.

Dan MacDougall dies in Montreal

The death of Dan (Tony) MacDougall occurred in Montreal on Monday.

The remains are resting at the Clark and MacGillivray Funeral Home, 5580 Sherbrooke Street West in Montreal. Funeral will be in Montreal on Thursday at 11 a.m.

Serviceman dies in Victoria

Lt. Commander (R.) Thomas G. Pye died suddenly in Victoria, B.C. on September 13, 1979.

He was the husband of Frances Whyte, formerly of Lancaster and father of Patricia (Mrs. J. C. Chauvin) of Halifax. There are four grandchildren.

Funeral service and burial took place in Victoria, B.C.

With every amount of $100 in purchases you get a chance to



WIN one of the following:

1st Prize—A trip for two for one week to Miami, Florida in co-operation with Alexandria Travel and Wardair/Americanada
2nd Prize—Admiral Dishwasher
3rd Prize—Speed Queen Clothes Dryer
4th Prize—Deluxe Eureka Vacuum Cleaner
5th Prize—Portable Black and White Quasar Television

Draw effective from September 6, 1979 to January 31, 1980

We are now open every Thursday and Friday evening until 9:00 p.m.

BOB LEROUX FURNITURE 37-21c

206 Main St. S. Alexandria Tel. 525-1267

BINGO

GLENGARRY SPORTS PALACE

8:00 p.m.

Doors open at 6:30 p.m.

Thursday, Sept. 27

15 Regular games 25.00

6 Specials 50-50

ONE WINNER TAKE ALL

Door Prizes - $10, $15, $25,

JACKPOT $1,000

IN 5 NUMBERS

Last Bingo of the Month

3 Extra Door Prizes of $25

Admission 50c per person

case Industrial and Agricultural

MARLEAU GARAGE

SALES & SERVICE 32-tf

St. Bernardin, Ont. Tel. 678-2033

M

The New 1980 Automobiles Are Out

We have special new Insurance Rates for all safe drivers

Please see us at Masson for a better deal done the professional way 39-1c

Masson Insurance Agency Ltd.

11 Sandfield Ave. Alexandria Tel. 525-1836

APPOINTMENT

Worldwide Travel is pleased to announce the appointment of

YOLANDE VIAU



YOLANDE VIAU

as travel agent for Alexandria and the surrounding area. Mrs. Viau has travelled extensively to the south and the Orient. She will offer personalized service to her clients.

Whether it be a business trip or a vacation to the south or abroad, we at Worldwide Travel can guarantee you the benefit of our expertise. Enquire now about your winter holiday. The new brochures are coming in daily.

YOLANDE VIAU—59 VICTORIA W.
ALEXANDRIA, ONTARIO—TEL. 525-2184
WORLDWIDE TRAVEL BUREAU

933-8720 The Pitt Street Mall Cornwall 36-4c



PARTS* and LABOR TUNE-UP plus OIL CHANGE, FILTER and LUBE

Most cars and light trucks 39.95 4-cylinder

Most 6-cylinder 42.95 Most 8-cylinder 49.95

COMPARE OUR TOTAL SERVICE

PARTS* and LABOR TUNE-UP with ENGINE ANALYSIS

*We Supply and Install: New Turbo-Fire Spark Plugs; New Rotor; New Ignition Points† and New Condenser† (†not required on Electronic Ignition). We Test or Check: Compression (Dynamic); Battery, all ignition circuits; Ignition coil output; High-tension leads; Starter and circuitry; Alternator output; Voltage regulator; Distributor cap; Rotor gap voltage; Ballast resistor; Pick-up/reluctor gap; Heat riser valve; Manifold vacuum; Exhaust emission system; PCV valve; Air and fuel filters; All hoses and belts. We Adjust: Timing; Carburetor; Carburetor linkage; Dwell Angle; And clean the battery terminals. Additional parts & installation extra.

OIL CHANGE, OIL FILTER AND CHASSIS LUBE

We use our fine Superoyl 10W30 multigrade to provide tough, lasting protection for your engine. Superoyl meets or exceeds API Service Classifications SE-CC and all car maker's warranty specifications. Plus we install a new top-quality Motomaster oil filter, give your car a complete lube job and a 19-point safety maintenance check-up.

$4 $4

With this Certificate you will receive

$4.00 off

on the advertised labor charge

$4 $4

CANADIAN TIRE ASSOCIATE STORE Use Your CANADIAN TIRE CARD or Save with CASH BONUS COUPONS on all parts

EDMUND J. GAGNIER LTD. 39-42-tf

SERVICE CENTRE Tel.525-2383

Menard Fairway Center Ltd.

Alexandria, Ont. Tel. 525-2207

LADIES' SWEATER BONANZA

3 Days Only — Sept. 26-27-28



All Sweaters and Cardigans (Coat Sweaters) are Reduced from 25% and up to 75% off Regular Prices

From $2.00 and up

Great Savings for yourself

Ladies' Dresses

JUST RECEIVED

A large assortment of popular price dresses and 2-piece suits in Super Suede, etc.

24.95 and 29.95 etc.

Ideal Christmas Gifts

Lloyd's Radio

NOW ON DISPLAY

Large assortment of Clock Radios, Portable Radios, Cassettes, etc. 39-1c

Maxville

Velma Franklin
527-5533

FUN WAY TO RAISE MONEY

The Maxville Horticultural Society members had a very enjoyable evening last Thursday—they gathered at the United Church Hall for a pot luck supper, and their regular fall plant sale. This was in the form of an auction conducted by Gordon Winter, a fun way of raising money and distributing extra plants around the community. Bruce Allnatt, former vice-president, is now acting president, replacing Charles McGregor who is moving to Ottawa. The evening ended with the distribution of prize monies to the winners in the summer flower show.

HAVE BEGUN DRAWS

The Maxville Firemen have begun their very popular 50-50 draw again. The winner last week was Mrs. Gregor McEwen, and this week it is Marc Leblanc of Alexandria. Mrs. McEwen's share of the kitty was $125.50, and Mr. Leblanc's $123.50. Wow! Saturday, October 6 is the Firemen's Dance at the Sports Complex—East Wings orchestra.

EQUIPMENT, SWAP OR SELL

Executives of the Maxville and District Minor Hockey Association have arranged an equipment exchange for all kinds of hockey wear—skates, helmets, practice sweaters, sticks—to be held at the Sports Complex this Saturday, September 29, from 10 a.m. until 2 p.m. About 65 boys have registered for this season's games and the equipment exchange has been set up in response to parental demand. Bring in anything you have to swap or sell.

YARD SALE

For those who happen to be in the neighborhood of St. Elmo this Saturday, there is going to be a different kind of sale—a yard sale—at the home of Mr. and Mrs. Charles McGregor. Ten o'clock—rugs, toys, glasswares, decorations, some furniture, and small housewares. The McGregors are moving to Ottawa—and they can't take it all with them.

TEACHING ART

The Fall general interest courses under the sponsorship of St. Lawrence College are all beginning again. Painting and Drawing, under the direction of Jan Funnekotter of Sixth Kenyon, will begin on Monday, October 1, in the Maxville Senior School at the usual time of one until four in the afternoon.

NOEL COWARD'S PLAY COMING

The theatre season in Cornwall is also starting off this Sunday evening, Sept. 30, with what should be really great entertainment. In the Aultsville Hall it's Noel Coward's "Blithe Spirit" fresh from a very successful summer run at Niagara. This theatre is close by for most of us, the tickets are reasonably priced, the seats very comfortable, and the parking is free—should be a fine evening.

WERE AT CONVENTION

Warden Hubert A. Quart and Mrs. Quart have just returned to their home in the village after spending four days in Regina attending the Roads, Transport and Communications Convention. This was a very large gathering, attended by the ministers of Transport from all ten provinces, and one of the highlights of the accompanying entertainment was a barbecue for 1,275 people, which must have demolished an enormous pile of steaks.



A FOND GREETING—Warden of the United Counties and Reeve of Maxville, Hubert A. Quart, and Mrs. Beulah Quart, first lady of the United Counties, extended a cordial welcome to guests at the entrance to the Community Centre in Maxville on the night of the Annual Warden's Banquet.
(Staff Photo—MacDonald)

Donations high for Maxville cancer unit

The annual meeting of the Maxville Branch of the Canadian Cancer Society was held at the Community Hall, with the president, Mrs. Ovila Doth, in the chair.

Neil MacLean conducted the election of officers for 1978-79: President, Mrs. Ovila Doth, Vice President, Mrs. James Villeneuve, Secretary Mrs. Angus MacRae, Treasurer Mrs. R. F. MacRae.

Service to patients: Mrs. Mary Ramsbottom and Mrs. John Sinclair, Campaign chairman Mrs. R. F. MacRae, education chairman Mrs. John Sinclair, publicity chairman Mrs. John Loewen.

Directors are: uptown, Harold Crawford; downtown, Mrs. Marjorie Tetreault; Maxville east, Mrs. Edward Carter; St. Elmo, Neil MacLean; Dunvegan, Mrs. John Loewen; Dominionville, Mrs. W. G. MacLeod; Apple Hill, Miss Cassie Walsh.

In her report, the treasurer, Mrs. R. F. MacRae, said that we did appreciate the hard work that the collectors had done, in order to make the campaign such a success. She thanked them, and also extended a special "thank you" to Mrs. Peggi Calder, who had worked so hard for Maxville, as well as doing her own work for Glengarry Unit.

She also thanked Arnold Munro and his family for their work in collecting 'In Memoriam' donations. We had reached our goal and gone over the top.

In her report, the Service to Patients Chairman, Mrs. John Sinclair said that we had helped three new patients and three former ones, during the past year.

The new Chairman, Mrs. Mary Ramsbottom's telephone number is 527-2102 or 525-2222.

Glengarry Unit President Mrs. John Sinclair, spoke about the education kits for the schools, particularly the new one, "The Kit," for Grades 6 to 8. She also said that she hoped that Maxville would sell daffodils this year, in April, at the Campaign opening.

Hockey area is re-organized

by Velma Franklin

A different kind of hockey meeting was held in Maxville this week—a combined gathering of representatives from the Maxville district and also from Berwick, Finch, and Avonmore. An amalgamation of these areas was worked out, replacing the old Can-Am league, and to be known as the North Glen-Stor Minor Hockey League. Crysler opted out of this group. An executive was elected as follows: President Joe McDonald of Maxville; First Vice-President Bill MacMillan of Avonmore; Second Vice-President Stewart Arkinstall of Maxville; Secretary Mrs. Bertha Sullivan of Finch, with Mrs. Enid Bond as Maxville contact; Treasurer Mrs. Mary-Ellen Villeneuve of Maxville; Tournament Co-Ordinator Ron Macdonell, Strathmore; Referee-in-Chief Murray Manley of Finch with Alcide Paquette assisting; House League Convener Tommy Grady with a committee of parents; Travelling Team Convener Guy Mainville of Strathmore with Ross Smith assisting. New boundaries are being applied for, and a new constitution being drafted by Stewart Arkinstall and Mrs. Bertha Sullivan.

Minor Hockey expenses for the Maxville district alone last year came to about $12,000—costs that were met by beef raffles, teen dances, the skate-a-thon, bottle drives, etc. This year an effort is going to be made to involve local community groups and more businesses in the support of Minor Hockey.

Fund-raising commissioners appointed are Don Vollrath of Finch; Mr. and Mrs. Ray MacLeod and Velma Franklin of Maxville. New sweaters are badly needed all down the line, and arrangements were made to order these, in the Chicago colors of red, black and white, for the travelling teams.

Level I and Level II Coaches Clinics are going to be held in Finch; Level I on Thursday, October 18 from 7-10 p.m. Level II on Saturday, October 27 from 8 a.m.-6 p.m. Coaches are needed for many of the boys' teams, and the association will pay registration fees for anyone attending these clinics and intending to coach a team this season. In view of the enlarged district executive telephone calls will be paid by the association.

Registration went off very well, 65 boys in Maxville alone, with another group coming from Moose Creek. Finch and Avonmore are holding their registration this week. Of the 65, about 50 also signed up for the Dalton Gadbois Hockey School.

An equipment trade and sell exchange has been arranged for this Saturday, 10 a.m.-2 p.m., at the Maxville Arena.

The organizational session for the hockey school will be on Wednesday, October 3 at the Sports Complex; ages five to 11 from 7-8 p.m. and 12 and up from 8-9 p.m. the same evening.

Regular sessions begin on October 10, a Wednesday, with two hours for Group I. Saturdays following there are two hours for both, Groups I and II.

Wednesday the 17 is two hours for Group II, and alternate Wednesdays after that, for the balance of the 16 hours. Half the $24 cost is paid by the hockey player, and the other half by the Association.

Next meeting for this new North Glen-Stor Minor Hockey League will be on Monday, October 1, at 8 p.m. in the Finch Arena Hall, and all hockey parents and supporters are most welcome.

Maggie Kuhn spoke to delegates

by Velma Franklin

In Toronto last week was the 60th annual conference of the Ontario Association of Homes for the Aged, and attending from Maxville were Mrs. Lorna Winter, Mrs. Clarice Sinclair, Mrs. Verna MacGregor, and Craig Munro, administrator of the Maxville Manor. On Sunday the 600 attending this gathering heard Maggie Kuhn, convener of the Gray Panther Movement in the United States, speak about the challenges facing the aged, and those providing services for them.

She offered positive suggestion as to what is possible in old age. Monday to Thursday the participants took part in a variety of workshops designed around the theme "The Future is Now."

These 22 workshops were chosen to sensitize boards, staff, and volunteers to the needs of the elderly, and advances in the quality of their care.

This association represents 169 non-profit homes providing housing, social care, nursing, and other services to over 27,000 senior adults in Ontario. Sponsors of these homes are religious, fraternal, and municipal organizations across the province.

Accident in Maxville

A two car accident in Maxville Village last Friday resulted in approximately $2,900 damage, report the Ontario Provincial Police.

According to the Maxville OPP report, John Haymen, 51 of Maxville was travelling south on Main Street in his van and was beginning a right turn when the collision occurred.

As he turned right, Len Michaud, 39, also of Maxville, tried to pass him on the right side. Police estimate the damage to the Michaud vehicle at $2,000 and to the Haymen vehicle at $900.

No charges have been laid and no injuries were sustained.

SCOTTISH GIFT SHOP
Main St., Maxville 527-2037
Many Tartans in Stock, Sweaters in Lambswool, Shetland, Fair Isle and Aran, Druamor Soap made in Skye, Large Selection of Records including the New "Tartan" Record.
Jewellery Bagpipes Supplies
Hours: 10-5 Daily. Closed Wednesday. 35-tf

YARD SALE

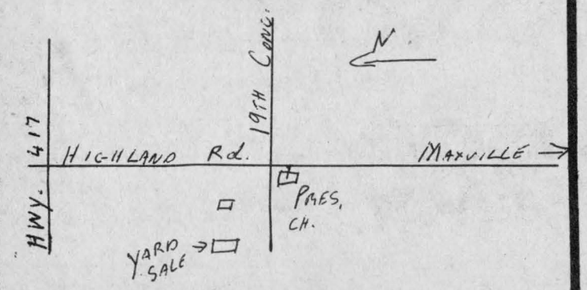

Saturday, September 29
Household Items, Glassware, Toys and Some Furniture. All Items Priced to Go!
CHAS. McGREGOR
St. Elmo, 19th Con. West 39-1p

CLARE'S RED & WHITE
RED & WHITE FOOD STORES
Maxville 527-2148 11-1c
MENU FOR SAVINGS

ROBIN HOOD Flour	3.5 kg.	1.69
BICKS' Pickles, sweet mixed/Yum Yum	32 fl. oz.	.99
UNCLE BEN'S Converted Rice	2.27 kg.	2.99
STOUFFER'S Meat Pies, frozen	10 oz.	1.09
LADY MARY Blankets, 72" x 84"		6.98
LOIN 'O' PORK	lb.	1.49
LOIN PORK CHOPS, family pack	lb.	1.69
CLARK Beans, tomato sauce w/pork	19 fl. oz.	2/1.00
NEILSON'S Candy Bars, asst.	pkg. of 4	.89
ST. LAWRENCE Corn Oil	1 L	1.99
NABISCO Shredded Wheat	450 g.	.79
LIPTON Chicken Noodle Soup Mix	pkg. of 2	.49
SUNSPUN Cheese Slices	16 oz.	1.65
CHRISTIE'S Crackers	450 g.	.79

MEAT SAVINGS

SCHNEIDER'S Cooked Ham	6 oz.	1.38
DEVON Rindless Bacon	16 oz.	1.18
SCHNEIDER'S Skinless Wieners	16 oz.	1.58
SCHNEIDER'S Headcheese Bowls	12 oz.	1.18
SCHNEIDER'S Polish Loops	lb.	1.18

PRODUCE SAVINGS

BANANAS, Golden Yellow	lb.	.28
PEPPER SQUASH, Can. No. 1		4/1.00
COOKING Onions and/or TENDER Carrots	2 lbs.	2/.48

21st ANNUAL COUPON BOOKLET
We, as Kiwanians, are dedicated to serve the community by giving freely and voluntarily of our time and efforts.
Funds Raised for our Welfare Work Help Support:
- CRIPPLED CHILDREN
- BOYS' AND GIRLS' CLUBS
- REHABILITATION WORK
- ORPHANAGES
- MENTALLY RETARDED
- VOCATIONAL GUIDANCE

AND MANY OTHER HUMANITARIAN PROJECTS
When you redeem these coupons, you assist us to continue our community services.
For each coupon you redeem, a cash donation has been pledged by the manufacturers represented for Kiwanis welfare work. Use these coupons the next time you shop at your favorite store.
KIWANIS CLUB

LIONS 300 CLUB
WINNERS
$100 Each to:
DRAW NO. 39
108—Jacques Paquin
100—Father Leo MacDonell
98—Connie and Rita

Home Hardware
Watch for Our Anniversary SALE ! !
4 BIG DAYS
October 3, 4, 5 and 6
Check our Value Packed Flyer on October 2
Door Prize Oster Kitchen Center Value: $199.98
Free Coffee and Donuts
MAXVILLE HOME CENTRE 39-1c
Main Street 527-2025
Maxville, Ontario

1st Anniversary Sale
25% off
on
AQUAVELVET
and
WALL SATIN





Benjamin Moore PAINTS
From Thursday, Sept. 20 to Saturday, Oct. 6
Come in and have a cup of coffee with the Bairds
BAIRD'S KOLOR KORNER
Maxville Tel. 527-2843 38-2c

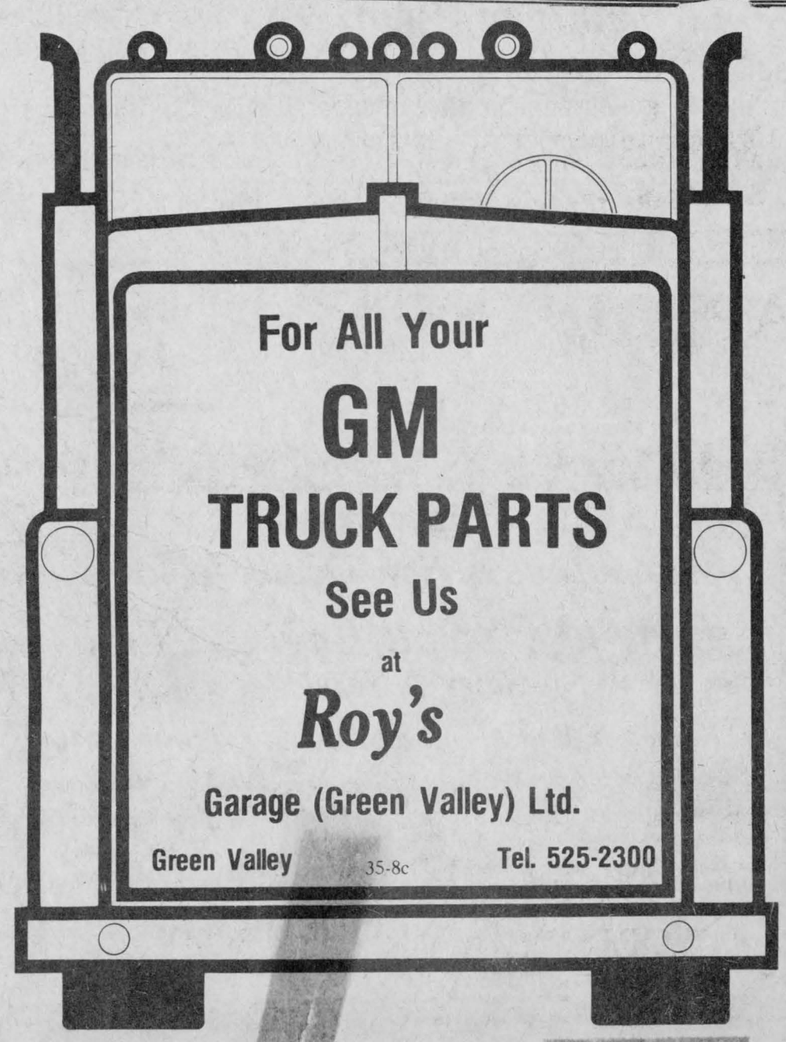

For All Your
GM
TRUCK PARTS
See Us
at
Roy's
Garage (Green Valley) Ltd.
Green Valley 35-8c Tel. 525-2300

Football league openers end tied

by Angus H. McDonell

The score was 1-1. That was not an Expo thriller in the bottom of the ninth. It was not the final of a pre-season NHL scrimmage. It was, to our knowledge, a record-setting end of a football game in any league, anywhere, anytime. Tagwi 1, GDHS 1 last Friday on the sward back of the Warriors' teepee on Highway 43. An unbelieveable football score.

The other school game, over in Cornwall, CCVS and General Vanier, also ended in a tie gridiron battle. However, 14-14 was a more realistic football result than 1-1. So the only teams in the SD&G Football League this fall have the unique distinction of all being tied for first place in the league standings with one point each.

General Vanier are highly rated, if only for the reason they have a fourth year quarterback, Greg Venn. Venn was the CCVS signal caller in 1976 and '77. Last year he moved across town to Vanier along with a few more of his Cornwall Collegiate colleagues.

In Friday's Cornwall opener CCVS held a margin of play until the final three minute whistle. The Golden Raiders were forced to give up the ball via the punting route. Jeff Riddell set the Vikings back to their 15 with a lengthy hoof. However, CCVS tacklers failed to corral Vanier's punt returning Peppino Destefano, who galloped all the way back to Golden Raiders' end zone for the major that brought Vanier up to one point behind the visitors. Then Steve Seguin was good on the convert and the game ended 14-14.

CCVS hit the score board first with the opening quarter converted td. In the third canto Venn's pass to Charron over the CCVS goal line plus the convert tied the score at 7-7. Then both squads scored converted majors in the last quarter, 14-14.

In the GDHS-Tagwi game, as the score indicates, it was all defence. The Warriors lacked a ground and air offence and so did Gaels. Neither were able to capitalize on some lengthy punts, except Tagwi's single by Gordie McDonell midway in the third quarter and Gaels' wide field goal try good for a single in the final period by Mark Titley.

A strong across-field breeze prevailed throughout the game that hampered a few pass attempts but the real battle was fought in the trenches. How Gaels' line fares, here, next Friday and Tagwi at CCVS will be interesting to note.

Gaels received the kickoff and made no gain in their first sequence of play. Tagwi then took over on their 40 and they failed to gain on two downs. But coach Don Bond had qb Wayne McDonell gamble on third and short yardage. Gaels' line didn't even bend, let alone buckle and took over in good field position. First indication of a defence game.

Gaels' "Rookie" quarterback, Sandy Maclaren was sacked on first down. On second and 12 Maclaren was trapped again but spotted "D.J." MacGillis and a la Condredge Holloway dumped the ball over to MacGillis and good for a 17-yard gain.

Gaels were on the move. A right sidesweep into Warriors' end zone was called back as the carrier stepped over the touchline about the 30. Maclaren had to dig like a gopher again, thus Gaels' only scoring threat in the first was snuffed out.

Early in the second quarter Gaels' John Marelic got away a lofty punt that sent Tagwi back to their goal line. But another St. Andrew's star, Rick Marleau, ran the ball back to Tagwi's 35. Then add a Gaels' clipping penalty and Marelic's boot was all for naught.

This break fired up the Warriors' offence and they worked their way to Gaels' 12. Once again Bond's crew gambled on third down and also once again the GDHS line held, forcing Tagwi to give up the ball. That was the only real scoring threat in the second like Gaels in the first quarter. Half time 0-0.

In the third Gaels either lost ground on the sacking of Maclaren or via penalties. Tagwi moved to Gaels 24 but no further. No third down gamble this time. Gordie McDonell punted deep into GDHS end for a single point. End of three, Tagwi 1, Gaels 0.

Gaels regrouped in the final stretch and were sparked by a ground gaining romp up the middle with Jim Danaher carrying the mail. Then Titley belted the ball into the Tagwi end zone but again Rick Marleau eluded a swarm of Gaels and out to the 10 like Als' Randy Rhino.

Tagwi made no headway and this time Gordie McDonell's punt was short. Taken on the run by Gaels' Danaher, he peeled off good yardage on the run back. This looked like Gaels best chance to score. But the Tagwi line stiffened. Eddie Devitt, at 6'-5" and 220, kept Gaels' thrusts to the inside and about the best line backer since the days of Burns McPherson, Warriors' David Mason, held GDHS to a three yard gain in two downs. GDHS were now in field goal range. For the first time young Mark Titley must have felt the pressure-cooker strain like his Lochiel counterparts J.T. and Scott Hay. Mark lined up the ball for a left side shot having in mind the strong breeze from the west. But the breeze had no effect and the ball was slightly wide to the left. This time Rick Marleau was hemmed in and Gaels salvaged the game tying point.

In Tagwi's final minute surge to break the tie with a punt Gaels' James Villeneuve on the goal line came up with a fine catch and one of those suicide runbacks to the 10 that saved the tie-breaker.

This Friday General Vanier is here at 2 p.m. and the Warriors are at CCVS.



RUN BABY RUN—G.D.H.S. Gaels quarterback Sandy Maclaren was running from Tagwi tacklers all day long at the season opener last Friday. The game, predominately defensive, resulted in a 1-1 tie.
(Staff Photo—Rothgeb)

Golf executive meeting held

by Mac Duffer

Numbers one and two fairways are to be extended to the new green and tees built on the rough land west of the present layout. The executive decided at a meeting held last Friday to have the land plowed this week, if possible, and have seeding done in two weeks.

A nominating committee for directors was formed of past officers of the club who are not running for office this year. This committee will nominate at least seven candidates for election at the annual meeting. It should be noted that additional nominations from the floor will be accepted at the meeting, which is tentatively scheduled for December 1, when the annual financial statement and auditors report will be available.

One more executive meeting is to be held before December 1. Any items the members wish to present to this year's executive should be given to the directors before November 10.

Members are reminded that the closing dinner and dance will be held October 13 with the Nowickyj orchestra. Tickets are $10 each for the dinner, commencing with cocktails at 6:30 p.m. Admission to the dance only, about 9:30 p.m., will be $3 each. Those wishing to attend the dinner must reserve their tickets with a director before October 7.

ARCTIC CAT SNOWMOBILES
See them at
BOURGON Body Shop
the Cat It's Black Magic
38-tf
St. Telesphore Tel. (514) 296-2133

LEFEBVRE SPORTS
YAMAHA
Sales and Service
for all popular motorcycles
33-35-tf
Green Valley 525-3771
After 6:00 p.m. 525-3313

PURE WATER
Produced by
DISTILLATION
(Nature's Way)
Eliminates: Impurities, Salts, Bacteria, Pollution
Recommended for Skin Care Health Improvement
Claude Ouellette 525-2132
16 Harrison 29-tf Alexandria, Ont.

Everything for the Horseman
at
THE HORSEMAN SHOP
SPECIALIZING IN English tack and riding apparel, medications, books, grooming equipment, jewelery and novelties.
Located 6 miles east of Eamer's Corners or 6 miles west of Williamstown on South Branch Road
Tel 931-1883
RR1 Williamstown
Mrs. Catherine B. Miller, Prop. 17-tf

Glengarry Sports Palace
Public Skating Program

Wednesday, Sept. 26
3-4:45 Free Skating
5-7:50 Hockey School
8-9:50 Glens Practice

Thursday, Sept. 27
5-7:50 Hockey School
8-10 Men's Broomball
11-11:50 J. Lauzon

Friday, Sept. 28
3-4:45 Free Skating
5-7:50 Hockey School
8:30 Vanier 72's vs. Jr. B Glens

Saturday, Sept. 29
8-10 Glens Practice
11-12:20 Green Valley
1-3 Public Skating
4-6 Coaches' Clinic
7-8:30 Public Skating

ICE TIME AVAILABLE
Tel. 525-3600

Sunday, Sept. 30
9-12:50 Figure Skating
1-2:20 Glengarry Oldtimers
2:30-4 Public Skating
5-6:50 Jr. B Practice
7:15-8:45 Public Skating
9-10:20 K of C

Monday, Oct. 1
3-4:45 Free Skating
5-7:50 Hockey School
8-10 Men's Broomball
10-11:20 W. Hope

Tuesday, Oct. 2
5-7:50 Hockey School
8-9:20 G.T.L.

Wednesday, Oct. 3
3-4:45 Free Skating
5-7:50 Hockey School
8-9:50 Glens Practice

Admission Prices:
Up to 18 years old—.50
Adults—$1.00

THE ALEXANDRIA FIGURE SKATING CLUB
will be holding their
REGISTRATION DAY
at the
Glengarry Sports Palace
on Saturday, Sept. 29
Registration fees for season $33.00
Children from Kenyon and Charlottenburgh $70.70. All children must be 4 years of age by December 31, 1979 to be eligible.
REGISTRATION HOURS
10:00 a.m.—12:00 p.m. (last year's students)
1:00 p.m.—3 p.m. (new students)
New students should be accompanied by a parent. 38-2c

SCOTTISH SUPPLIES
•Music Books
•Bagpipes and Reeds
•Records. etc.
CORONET CAMERA SHOP
124 Pitt, Cornwall
932-1664 13-tf

HARVEST DANCE
at
Bob's Commercial Hotel
Dalhousie
Sunday, Oct. 7
from 8 to 1
Music by the Brigadoons
Sponsored by
Glengarry Star Soccer Club
39-2c

Husqvarna
Announces A New Dealer In Town
Renaud's Small Engine Clinic
Sales & Service
182 Kenyon St. West Alexandria Tel. 525-1648
People who demand the finest quality chain saw in the world choose Husqvarna . . . and that's a fact!
Come in today for a free demonstration. See for yourself how quiet, reliable and safe a chain saw can be. We have a complete parts and service department too!
Husqvarna
Famous Swedish engineering since 1620.
39-3c

COMING SOON
Showing of 1980's
Friday October 12
At our new location In Alexandria
MacEWEN
FORD SALES LTD.
Maxville and Alexandria
Maxville Tel. 527-2100
Alexandria Tel. 525-3766
Direct Line Tel. 347-2636
"If you don't shop MacEWEN, you may pay too much"
Still 80 new 1979 cars and trucks
to choose from at great savings

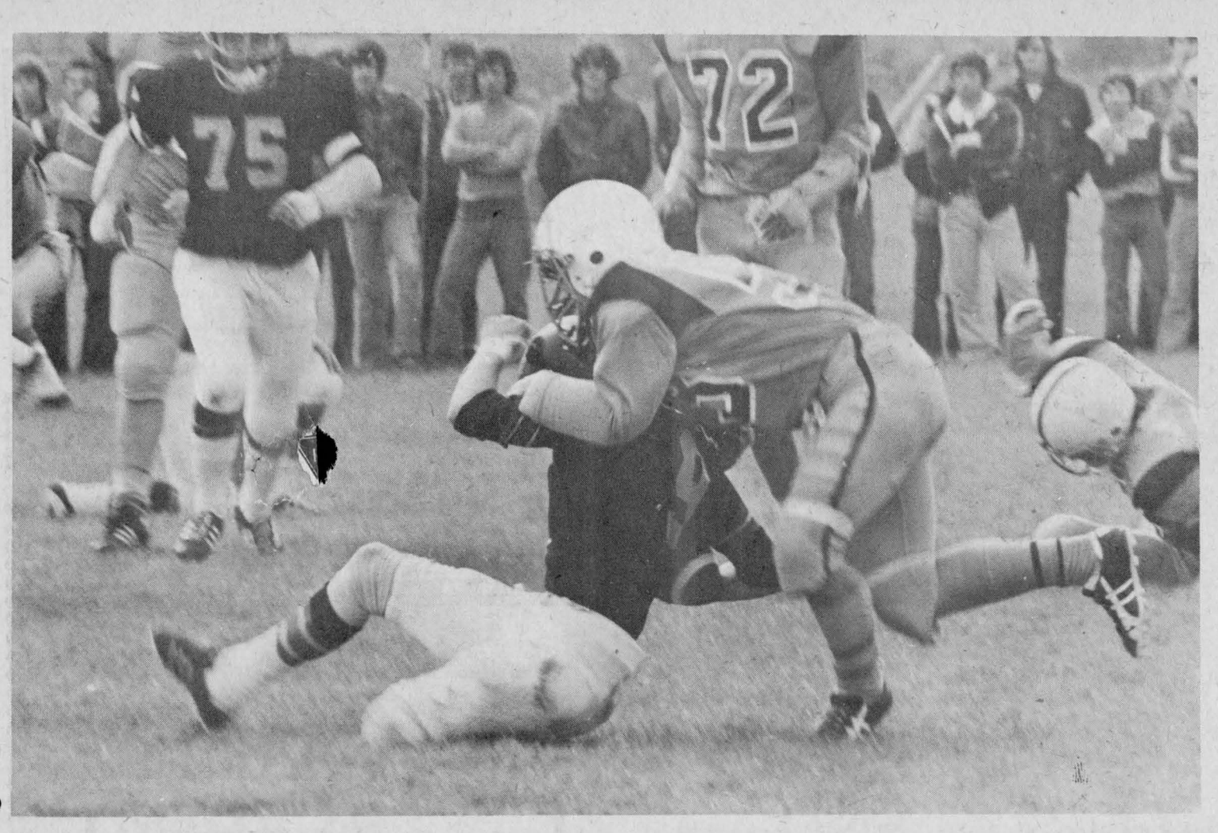

MONKEY ON HIS BACK—G.D.H.S. quarterback Sandy Maclaren (seated) had a rough time in Friday's football game. He was brought down for a loss time-and-again by the Tagwi line. Dale Boisvenue showed up a little late to help out on this play.

(Staff Photo—Rothgeb)

C.D.S.L. elects new executive

by Rudi Payer

A new slate of officers will control the affairs of the Cornwall and District Soccer League in the 1980 season.

At the league's annual general meeting, held in Cornwall Sunday, Doug Lomberg of Cornwall was elected to the position of president. Mr. Lomberg was the driving force behind the establishment of the Cornwall league in 1977. He was the CDSL's past president this season.

Other key positions are occupied by John Wright (vice-president) and Denis "Butler" Carr (secretary-treasurer). Gaetan Morin is past president.

In an effort to get more clubs involved in the running of the league next year, it was decided to increase the number of directors from four to seven.

Directors elected were Larry Filion (Glengarry Stars), "Taffy" Pye (Cornwall City), Bruce Henderson (Avonmore Pacers), Bill de Wit (St. Andrews Saints), Rudi Payer (Char-Lan United), Hal Hamilton and Ken MacRae (both without club affiliation).

The general feeling of the many people in attendance at the AGM was to put the rather disastrously-run 1979 season behind them and to make every effort to have the 1980 season run more professionally and efficiently.

A special general meeting has been called for Wednesday, October 10, 6:30 p.m. at the Parkway Inn, Cornwall. It is expected that a number of clubs will follow Char-Lan United's lead and support a motion to have the controversial penalty-points system removed from the bylaws.

LAKE PLACID CAN-AM

The Lake Placid Can-Am Soccer Tournament will be held over the weekend of October 13 and 14. Local teams entered are Glengarry Stars, Dunvegan, Char-Lan United Firsts, Char-Lan United Reserves, Cornwall City, Cornwall United and Prescott.

The Lake Placid Gorillas and a team from Keene, N.Y. are also entered. Glengarry Stars are the defending champions. The Can-Am Soccer Dance will be held Saturday night of the tournament weekend.

Dressage group holds show

The Glengarry Area Dressage Group's horse show in Williamstown on Sunday saw several local riders earn honors. Mike Millar was up from Ossining, New York to judge the event.

In the pony preliminary class Roberta Morris on Tuxedo was first. Second went to Sandy Peters on Blue Bey, third to Leanne Oke on Hub's Baby Doll and fourth to Anne Ferguson on Round Robin.

In the pony novice class Sandy Peters was first, Anne Ferguson second and Leanne Oke third.

Sue Rothgeb riding Impish won the senior preliminary class. Second went to Julia Pierce on New Statue, third to Jeff McKessock on Llanarth Math ap Braint, fourth to Bill McLachlan on Peyote and fifth to Dr. Patrick Kilmartin on Tango.

Claire Smith on Alder won the junior preliminary, with Doreen Peters on Starlight placing second.

In the senior novice class, Sue Rothgeb and Impish took top honors. Second was Donna Yates on Liberation, third was Donna Yates on Melody, fourth was Jeff McKessock on Llanarth Math ap Braint and fifth was Gill Jamieson on French Blue.

Donna Yates added to her ribbons for the day with a first in the elementary class. Second went to Lynda May on Whisk.

Manfred Hundert took first in the Medium-one class, riding his stallion Wigwam. He also won the medium-two class and the COAI advanced class.

Lynda May on Whisk was second in medium-one.

TROTTIER INSULATION

Keeps The Cold Out !

You can be eligible for a grant of up to $500 to insulate your home

Free Estimates

Gaston Trottier

Tel. 525-2351 39-1p

KARATE COURSE

This course can teach you to develop your full mental and physical potential!

Wednesday, September 26

9:00 p.m. to 10:30 p.m.

Ecole Elda Rouleau

N.B. You can also register by phone until Wednesday, October 3. Call 874-2606 or 874-2720.

39-1p

Good Living Begins with Your Own

POOL

Green Valley Swimming Pools Ltd. 17-tf

Andre Lalonde Green Valley 525-3743

PUBLIC SKATING

at the

Charlottenburgh Recreation Centre

Note this change:

For pre-schoolers, parents and senior citizens
Free Wednesday from 9:30 to 11:30 a.m.
Free Friday from 3 to 5:30 p.m.
Charge Saturday from 7 to 9 p.m.
Children under 16—75c and Adults $1.00
Season Tickets—Single $12.00, Family $25.00

For further information

Call 347-2411 39-1c

Alexandria

Snowmobile Club

is pleased to welcome everyone to their

New Clubhouse

On McCormick Road

Open from 7 a.m.

The dining room is open daily with a Special Menu

For Hall Rental call 525-2774

Reserve now for Christmas

Breakfast Special

2 eggs, bacon or ham
Home fries, toast, coffee, jam

$1.39 39-1c

Alexandria you are only 30 minutes from

A NEW DIRECTION IN SHOPPING

cornwall Square

AN OXFORD SHOPPING CENTRES AND CHARTWOOD DEVELOPMENT

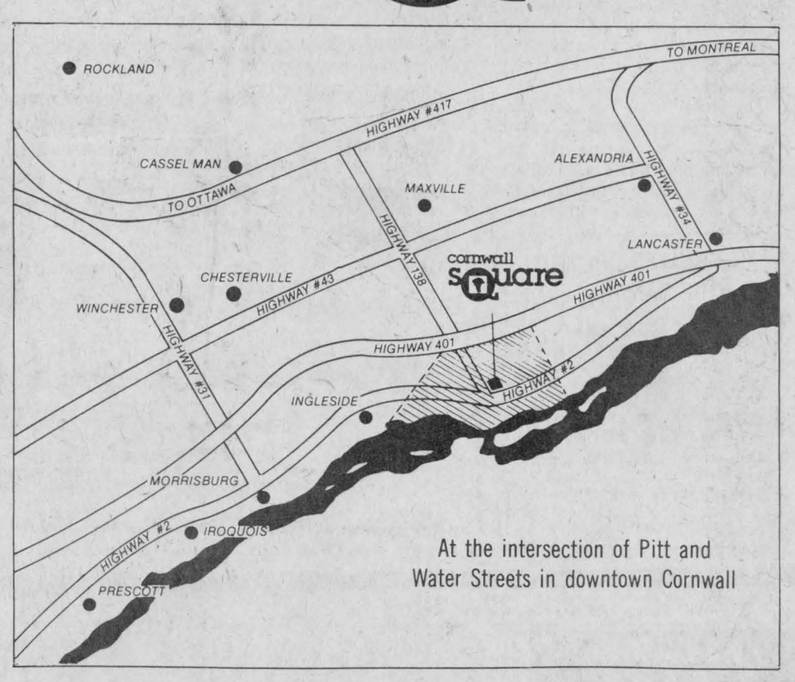

At the intersection of Pitt and Water Streets in downtown Cornwall

GRAND OPENING... OCT. 3rd 9:30 a.m.

WITH SEARS, STEINBERG'S AND 50 FINE STORES AND SERVICES

DEPARTMENT STORES
Family Fair
Marks & Spencer

LADIES APPAREL
Bazaar Fashions
Boutique Marie Claire
Fairweather
Irene Hill
Penningtons
Reitmans
Smart Set
Suzy Shier
The Bare Essentials
The Loft
Town & Country

MEN'S APPAREL
Big Steel Man
Jack Fraser
Jean Junction
Joe Feller
Tip Top Tailors

SHOES
Agnew
Belinda & Brother
Fredelle
Kinney Shoes
Lewis Shoes
Maher

JEWELLERY, GIFTS
Mappins
Peoples
Rob McIntosh China
Things Engraved

CHILDRENS APPAREL
Youngshop

DRUGS, STATIONERY, PHOTOGRAPHY
A La Carte
Astral Photo
Coles
Flipside
Godard
Shoppers Drug Mart

HOME FURNISHINGS
Atlantic Stereo
Leisure World
Montreal Draperies
Playtime
St. Clair Paint & Wallpaper

FOOD - RESTAURANTS
Hickory Farms
Laura Secord
Orange Julius
Tim Horton Donuts
Sneaky Pete Snack Bar/ Restaurant

SERVICES
Canada Trust
House of Spectacles
Info-Place
Le Jeu-Amusements
Optometrist Office
St. Laurent Hair Place
Voyages Algonquin Travel

STORE HOURS:
Monday to Friday. . . . . 9:30 a.m. - 9 p.m.
Saturday. . . . . 9:30 a.m. - 6 p.m.

39-1c

WATCH YOUR MAIL FOR THE GRAND OPENING DISCOUNT COUPONS

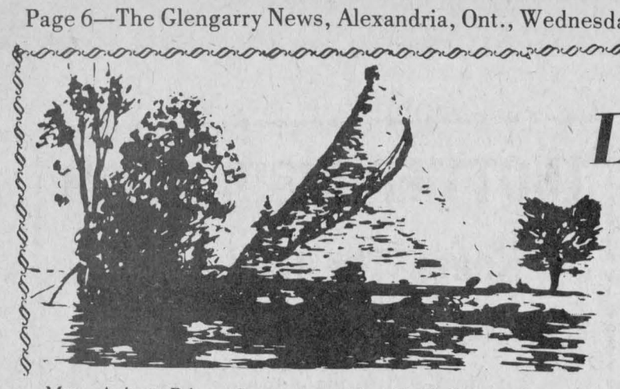

Lancaster News

by Joyce Lalonde

Mrs. Anicet Prieur has returned home from a vacation in the Western Provinces.

Mrs. M. E. Severn of Montreal spent a few days with Misses C. A. and M. J. McLennan and also visited relatives in Bainsville.

Mr. and Mrs. Clifford Wightman have returned home from an enjoyable vacation in New Brunswick, Nova Scotia and Cape Breton.

Mr. and Mrs. John Calder of Vancouver, former residents of the Third Concession, and son of Mr. and Mrs. Alex Calder, called on friends in the area, visited relatives in Montreal and visited Mr. Calder's brother Alan, Mrs. Calder and family at St. Catharines.

The members of the St. Lawrence WI spent an enjoyable day at Upper Canada Village on Thursday.

Limousin heifer brings big bucks

A yearling Limousin heifer bred by Ian and Helen Mackenzie of Lancaster brought $4,500 recently at the Golden Opportunity Sale in Georgetown, Ont. The full-bred Longshot Farm heifer's sale price was third highest at the auction.

The heifer was bought by Goldenview Farms Limited of High River, Alta. Their bull, Goldenview Hercules, sired the highest selling heifer at the Georgetown sale, International Fregate. The bidding on this animal stopped at $11,600.

The Mackenzies, owners of Longshot Farms on the Fourth of Lancaster, were in The News this spring when they sold a bull to South America. Their operation, started in 1975, has mushroomed and they now sell seven-eighths bred bulls locally.

Scouts will register

Anyone wishing to register for 1st Lancaster Boy Scouts and Beavers may do so on Monday, October 1, and for Cubs on Tuesday, October 2, at St. Andrew's Presbyterian Church Hall, South Lancaster.

There will be no registration for Boy Scouts in Williamstown.

UCW will donate books

Mrs. Calvin Carr hosted the UCW meeting of St. Andrew's United Church, Second Concession, Bainsville, on Thursday, September 13. The meeting opened with the president reading a thought on "Hope" which was the theme of the meeting. The worship service was in charge of Merle Haverstock.

It was decided that we order and donate the supply of books for the Sunday School. Plans were made to help host the Presbytery meeting which is to be held in Salem Church, Summerstown, on Sept. 27 at 5:30 p.m.

A birthday card was signed by each member present and sent to Mrs. May Edgar, McDonell Memorial, congratulating her on her 88th birthday.

The program was most interesting as Mrs. Archie Robertson gave a travelogue on her recent trip to Italy and Switzerland. At the close of the meeting, a social hour was spent over lunch being served by the hostess and her mother, Mrs. May McEwen.



GORDON—DAYFOOT

Couple residing in NWT

The marriage of Lawrence Glynn Gordon (Laurie), son of Dr. and Mrs. Ralph Gordon, RR 1 Williamstown, and Nancy Grace Dayfoot, daughter of Reverend and Mrs. Arthur Dayfoot, of Whitevale, Ontario, took place on Saturday, August 25 in Bloor Street United Church in Toronto.

Douglas West of Martintown was best man.

Michael Irwin of Street Road was an usher as was the groom's brother, Darcy.

The groom's sister, Cynthia, was a bridesmaid and another sister, Cathy, was flower girl.

The newlyweds are living in Pine Point, NWT, where Laurie is employed by Lloyd Geophysics Ltd.

Curator addresses Society

The Glengarry Historical Society held its first general meeting of the Fall season at the Nor'Westers and Loyalist Museum, Williamstown, on Sept. 5.

Although no public meetings had been held since June, it was obvious from committee chairmen's reports, that many members had been involved in activities all summer long; at the Society's booth at the Highland Games, at the two museums in Dunvegan and Williamstown, and at the Ralph Connor gathering at the Gordon Church, St. Elmo, held the July 1st weekend.

The president, Ed Broomhall, announced with much regret that the Rev. John Forbes had submitted his resignation as editor of the Annual Volume (Year Book) because of his early retirement and move to Toronto due to ill health. Members were asked to submit names of possible successors to the Executive Committee as soon as possible.

Mrs. McLean was urged to continue as chairman of the special committee set up some time ago to study ways and means of celebrating in 1984, the 200th anniversary of the arrival of the Loyalists in Charlottenburgh.

The members approved a report prepared by Dr. W. J. Johnston to be presented at the forthcoming meeting of the Regional Council of Heritage Canada in Brockville, strongly suggesting that major improvements be made in communications between headquarters in Ottawa and group and individual members.

The guest speaker, Ian Bowering, curator of the Inverarden House in Cornwall, presented an illustrated address on the project in his charge and encouraged all present to help in stimulating interest in the various activities which will be pursued to raise money to furnish Inverarden. The old home has been restored to 1820 style by Parks Canada at great expense and has been transferred to the City of Cornwall who have authorized the SD&G Historical Society to be responsible for it. It is hoped to furnish it with original furniture of the period when John McDonald of Garth of the North West Company, lived there.

On behalf of the Society, the president thanked Mr. Bowering and presented him with a $100 cheque to initiate his furniture fund.

The next general meeting of the society will be held on Thursday, Oct. 4 at the Church on the Hill, Alexandria.

WI had guests

by Mary Alguire

Picnic Grove WI was honored recently to have guests from Staffordshire, England, attend the September meeting.

Mr. and Mrs. Harold Royce and Mrs. Vera James from Otton WI, Staffordshire, were on a two-week WI exchange program.

These ladies and gentleman are hosted by Mrs. J. Sholtz of Ingleside and Mrs. Gladys Darling of Brockville.

Mrs. Harold Fourney, president of Glengarry District Women's Institute, welcomed our guest by reading a special tribute.

Mrs. Katherine Gourley then presented our guest with gifts of fancy writing paper which she had made.

The roll call was then asked: "Do you have a will? Why or why not?"

Mrs. Pat Rogers then introduced her guest speaker Mr. Randy Ross. Mr. Ross is a lawyer with the firm Ross and Duncan. Mr. Ross gave a very informative talk on the importance of having a will.

Mrs. Carolyn Meyers and Mrs. Anna Krol are to lead the senior training school for crewel embroidery.

It was decided that our 4-H girls who have received provincial honors will receive a 4-H sterling silver charm from Picnic Grove WI.

We will be honoring all 25-year members in our club with engraved pins, certificates and a special presentation.

Mrs. Ella Smith is to be our delegate for the area convention October 25 and 26 in Ottawa.

Our annual farm safety meeting which is open for the public will be October 17 in St. Andrew's Presbyterian Hall, South Lancaster, with guest speakers Jim Humphries and Harold Murphy.

Girl to report

The Bainsville Women's Institute is holding a social evening on Friday, October 5, at 8 p.m. at St. Andrew's Presbyterian Hall, South Lancaster.

Brenda MacRae B.A.S., one of four Ontario Junior Farmers who won a travel scholarship to the United Kingdom, sponsored by the Ontario Ministry of Agriculture and Food, will give a travelogue and slide presentation of her two-month trip abroad, From May 16-July 13 she visited England, Wales, Ireland and Scotland.

The four Ontario Junior Farmers spent their time while in the United Kingdom living on the farms of young farmers, learning about their country and farming habits and traveling with them.

Anyone is welcome to come to the presentation. This is not restricted to WI members.

THE UNITED CHURCH OF CANADA

GLENGARRY EAST PASTORAL CHARGE SERVICES

Sunday, September 23

Alexandria 9:30 a.m.

Glen Sandfield 11:15 a.m.

Dalhousie Mills 11:15 a.m.

Rev. Jas. H. Thompson
Minister

McArthur Bros. & MacNeil Ltd.
FUNERAL HOMES
EST. 1867
Donald W. Derry, President
MEMBER BY INVITATION NSM NATIONAL SELECTED MORTICIANS
INDEPENDENT - INTERNATIONAL
428 2nd Street East, Cornwall, Ontario 932-6300
Oak Street, Lancaster, Ontario 347-2692
29-tf
— FUNERAL DIRECTORS —
DONALD W. DERRY JOHN SULLIVAN BRENT W. TRUDELL

AMATEUR CONTEST
Saturday, Sept. 29
2 p.m. to 6 p.m.
Register at Cosy Inn
Entertainment Friday and Saturday
PAUL SMITH
39-1p

Garry
THE BEST IN SCREEN ENTERTAINMENT
Alexandria, Ontario Tel. 525-1037
Wed. 26 Thu. 27 Fri. 28 Sat. 29
HAIR ADULT ENTERTAINMENT
A LESTER PERSKY and MICHAEL BUTLER Production
A MILOS FORMAN Film — RAGNI, RADO and MacDERMOT'S "HAIR"
Starring JOHN SAVAGE · TREAT WILLIAMS · BEVERLY D'ANGELO · ANNIE GOLDEN · DORSEY WRIGHT
DON DACUS · CHERYL BARNES and MELBA MOORE Based on the Musical Play Book and Lyrics by GEROME RAGNI and JAMES RADO
Music composed and conducted by GALT MacDERMOT Associate Producer ROBERT GREENHUT Director of Photography MIROSLAV ONDRICEK
Screenplay by MICHAEL WELLER Choreography by TWYLA THARP
Produced by LESTER PERSKY and MICHAEL BUTLER Directed by MILOS FORMAN
A CIP Feature Panavision® Technicolor® DOLBY STEREO Four-Track Stereo United Artists
Sun. 30 Oct. Mon. 1 Tue. 2
LAST EMBRACE
A TAYLOR-WIGUTOW PRODUCTION A JONATHAN DEMME FILM
ROY SCHEIDER JANET MARGOLIN in "LAST EMBRACE"
Starring JOHN GLOVER, SAM LEVENE, CHARLES NAPIER and CHRISTOPHER WALKEN
Music by MIKLOS ROZSA Screenplay by DAVID SHABER
Based on the Novel "THE 13th MAN" by MURRAY TEIGH BLOOM
Produced by MICHAEL TAYLOR and DAN WIGUTOW Directed by JONATHAN DEMME
and
Nick Nolte
"Who'll Stop The Rain" United Artists

EDELWEISS RIDING ACADEMY
We board and train horses
Box stalls and large indoor arena
We also give riding lessons
Ernest and Kathy Boesch
Proprietors
39-1c
4th Concession Lancaster Tel. 347-3245

MISTER MANN
has a large assortment of
Top Coats and Jackets
in Corduroys, Tweeds and All Wools
AT
FALL PRICES
Many Raincoats Also Available
MISTER MANN
Men's Wear
17 Main Street South, Alexandria
master charge CHARGEX
Tel. 525-2030
39-1c

DON'T DRIVE AROUND BLIND
GET SOME
WHITE LINE WINDSHIELD WASHER
Good up to -40 Celsius
4 litre size
Reg. 1.99
Only 99¢
with any purchase of gas
SALE FROM SEPT. 27 to 30
Limit One Per Customer
DANIEL'S GAS BAR
Glen Robertson Road Next to The Sky-Hi Drive-in
Tel. 525-3206
Bring this coupon for your dollar rebate
38-1c

Choose from over 450 models . . .
Beautiful homes by HOMECRAFT
Choose any one of our over 450 models and you receive the finest in contemporary craftsmanship and technology, along with the best in today's building products. Your HOMECRAFT builder has a home designed especially for you. Make the biggest investment of your life the best investment of your life. See him today!
Better Homes through Technology and Craftsmanship
HOMECRAFT.
Better Homes through Technology and Craftsmanship
TriAng HOME SYSTEMS LIMITED
P.O. BOX 338 LANCASTER ONTARIO K0C 1N0 TEL 1-613 347-3737
Representing HOMECRAFT in the Province of Ontario
Please send me more information on HOMECRAFT homes.
Name
Street or box no
City State Zip
Comments
SEE YOU AT THE CORNWALL HOME AND TRADE SHOW
OCTOBER 15, 16 and 17
Booths 60 and 61
36-6c

SKY-HI DRIVE-IN THEATRE Alexandria
On Glen Robertson Road
Tel. 525-1736
Children Under 12 - FREE
Fri. 28 Sat. 29 Sun. 30
HE CAME HOME FOR HALLOWEEN
plus
IF THIS ONE DOESN'T SCARE YOU, YOU'RE ALREADY DEAD!
PHANTASM
Oct. Fri. 5 Sat. 6
CONVOY
KRIS KRISTOFFERSON · ALI MacGRAW
"CONVOY"
BURT YOUNG
ERNEST BORGNINE
Screen Story and Screenplay by B.W.L. NORTON
MICHAEL DEELEY and BARRY SPIKINGS
Produced by ROBERT M. SHERMAN
Directed by SAM PECKINPAH
ADULT ENTERTAINMENT
United Artists
plus
Breaker! Breaker!
starring CHUCK NORRIS
COLOR PRINTS BY MOVIELAB
DUSK TO DAWN SHOW
Sunday, 7
5 FEATURES



JARVO—THAUVETTE

Wed in St. Raphael's

A pretty summer wedding was solemnized in St. Raphael's Church on July 28 when Theresa Thauvette, daughter of Mr. and Mrs. Leo Thauvette of Apple Hill became the bride of Chris Jarvo, son of Mr. and Mrs. Virgil Jarvo of Martintown.

Father Gary Ostler officiated at the 4 p.m. ceremony and Mrs. Noella Crevier was organist while Diana Poirier was soloist.

The bride was given in marriage by her father. Her gown was of white nylon sheer accented with lace, and featured accordian pleating in the sleeves and deep hemline flounce which ended in a train. She carried a cascade bouquet of golden roses and baby's breath.

The bride was attended by two sisters, Maureen as maid of honor and Joanne as junior bridesmaid, as well as two friends, Rosalie McDonell and Helen Schiltz as bridesmaids. A niece, Lisa Geneau was flower-girl. They wore identical dresses of floor-length yellow polyester and they carried white baskets of daisies, pom poms and baby's breath.

Best man was Donnie MacCulloch, the groom's brother-in-law and brothers Gerald and Dale Jarvo were ushers. The bride's nephew, Shaun Geneau was ring-bearer.

The readings were by Jean Pilon, the bride's sister and Judy Boisvert, the groom's sister. Offertory gifts were carried by the couple's parents.

Following the ceremony, the reception was held at the Bonnie Glen where Michel Larocque acted as master of ceremonies. Guests were present from Hudson, Quebec, Toronto, Sudbury, Rockland, Cardinal, Ottawa and Niagara Falls.

For their wedding trip to the East Coast, the couple wore navy blue matching suits.

They will reside at 413 Danis Avenue, Cornwall.

PEOPLE on the MOVE

John and Charlotte Mullen, daughters Kathy, Sheila and Sharon returned to Winnipeg after spending ten days visiting his mother, Mrs. Isabel Mullen. They also spent a week in the Maritimes. Other recent guests of Mrs. Isabel Mullen were her sister Elizabeth McKinnon of Toronto, sister-in-law, Mrs. Anna Grimshire of Welland, Mrs. Shirley Hammond of Toronto, Mr. and Mrs. William Garden of Detroit, Miss Cecile Deschamps and Henry Mansfield of Montreal.

Mr. and Mrs. W. R. MacLeod visited with Mr. and Mrs. J. H. Dennis for two weeks in Olds, Alta. While there, they spent a weekend with Mr. and Mrs. Brian Dennis in Edmonton. On their return they had visits from Mrs. Melvin Lea, Oneida, N.Y., Mrs. R. Holland, Ottawa, Mrs. M. D. Campbell and Ronald Campbell, Ennismore, Ont.

Mr. and Mrs. J. Daniel MacDonald, Fourth of Kenyon, visited on Friday with Sister Clair MacDonald, Holy Cross Convent, Baseline Road, Ottawa, also with John Gauthier and daughter Mrs. Duncan MacDonald.

Mrs. Ida Plouffe and Mrs. Rosa Leduc of Kirkland Lake, also Mr. and Mrs. Hector Laurin of Cornwall visited their sister-in-law, Mrs. Bertha Gauthier on Sunday.

Local dancer tours in show

When our annual visiting show, "A Breath of Scotland" visits us this year it will have, for the second year, a local dancer as a member of the cast. This will be Allison Brock, of Vankleek Hill, a senior member of the MacCulloch School of Dancing. Ronnie Coburn, the show's manager, used MacCulloch dancers last year as an experiment and it worked so well that he is repeating the idea this year.

Allison's debut with the show will be at Vankleek Hill High School on Oct. 9, the first show of the 1979 tour. She will then appear in Montreal, Brockville, Cobourg, Orillia, Owen Sound, Port Elgin, Sarnia, Windsor, Niagara, Hamilton, Halifax, Charlottetown and Glace Bay, followed by a week in Newfoundland appearing in Stephenville, Cornerbrook, Grand Falls, St. John's and Gander.

She, like the other senior dancers in the MacCulloch School, has danced on many stages and several TV shows, but this will be her first experience with a professional touring show and this tour will give her a good look at Eastern Canada, something different for our talented dancer.



BEARERS OF GIFTS—Representatives who received gifts from the Daughters of Isabella to bring back to their parishes are from left front: Sandra MacDonald, St. Finnan's, Alexandria; Therese Major, St. Raphael's; Eva Gareau, Maxville; Huguette Perrier, Dalkeith. Back row: Susan Therrien, Lochiel; Lucille Claude, Curry Hill; Eva Lefebvre with her own souvenir gift; Louise Lefebvre, Glen Nevis; Rev. Roger Desrosiers, Sacred Heart, Alexandria; Germaine Boyer with plaque donated to local circle by K of C; Evelyne Secours, Green Valley and Leona Decoste, Glen Robertson. The gifts were to mark the 25th anniversary of the local circle, Our Lady of Fatima.

(Staff Photo—MacDonald)

Isabellas celebrate anniversary

Sociological surveys show that Canadian couples are not meeting the replacement factor in population growth of our country, Bishop Eugene LaRocque told the congregation in Sacred Heart Church on Saturday afternoon. The occasion was the 25th anniversary of the Daughters of Isabella, Our Lady of Fatima Circle.

"We must grow in faith in and through our families as living Christian communities," he advised, and re-affirmed the need for chastity both before and within marriage.

Another synod will be called in Rome in 1980 to discuss the functions of the family in modern society, the bishop said.

Several of the clergy throughout the diocese were present to concelebrate.

More than 300 attended the dinner held afterwards at the Sports Palace where husbands accompanied members of the circle. Representatives were present from circles in Oshawa, Sudbury, Ottawa, Cornwall, Alfred, St. Isidore and Embrun.

Greetings were brought to the group by Mayor Jean Paul Touchette, Duncan Morris, currently grand knight of the Knights of Columbus, the local chaplain, Father Roger Desrosiers, the provincial regent, Mrs. Natalie Eyre and a past regent, Mrs. Laura Sabourin. Regent Germaine Boyer presided at the head table.

Mrs. Germaine Vaillancourt, a past regent, presided at the awarding of 25-year pins to the following: Simonne Beauchamps, Jeanne Boisvenue, Lucette Campeau, Anna Cholette, Germaine Clement, Marguerite Clement, Florida Dore, Rita Filion, Eva Gareau, Rita Labrecque, Germain Lalonde, Eva Lefebvre, Francoise Lefebvre, Louise Lefebvre, Laurette Leroux, Malvina Meilleur, Huguette Perrier, Jeannette Pilon, Germaine Roussin, Cecile Sabourin, Rosa Theoret, Gemma Therien, Suzanne Therien, Doretta Trottier, Exilia Trottier and Annette Vaillancourt. Marie Reine O'Connor and Irene Menard also qualified but were not present.

As an anniversary project, the ladies donated gifts to 12 of the parishes within the county. The parish priests had previously been consulted so appropriate gifts for each parish could be selected.

Mrs. Eva Lefebvre, a past regent, officiated at the presentation of each of these gifts to representatives from each of the parishes. The gifts were as follows: Roman missals to St. Alexander's, Lochiel; St. Paul's, Dalkeith, and St. Raphael's; ciboriums to St. Lawrence, Curry Hill and St. Martin's, Glen Robertson; vestments to Sacred Heart, St. Mary's, Green Valley and St. James, Maxville; soutanes for St. Margaret's, Glen Nevis; and a cheque for renovations for St. Finnan's Cathedral. A church cross is the gift for St. Catherine's, Greenfield and the processional cross for St. Anthony's, Apple Hill. Another gift was presented to the bishop by Rita Filion on behalf of the group.

Overall convener of the anniversary, Eva Lefebvre was honored with a souvenir plate, and Regent Germaine Boyer accepted a plaque from the Knights of Columbus in recognition of assistance given the group by the ladies.

Representatives were present from two of the circles sponsored by the local group, Cornwall and St. Isidore.

The particular project in which the ladies take pride is the Community Nursing Home in Alexandria where the women help with the patients and supply needs for the comfort of the residents.

Convention to be held

The Daughters of Isabella will hold their 27th annual Provincial Convention in Sudbury, October 5, 6, 7, 8 at the President Hotel. The theme for the year's convention is "Christian Response to the Year of the Child."

Events will get underway with registration from 3:30-4:30 p.m. and 7-8 p.m. on Friday, October 5, followed by a social gathering.

Saturday, October 6 at 8 a.m., mass will be celebrated for the deceased members of the order followed by a business meeting. Saturday afternoon meeting of delegates and alternates will be followed by a business meeting. At 7 p.m. there will be a buffet at the Knights of Columbus Hall. Entertainment, exchange of gifts, presentation of scrolls will follow.

Sunday, October 7, business meeting will follow breakfast with mass at St. Charles College Gymnasium and installation of provincial officers. At 7 p.m., a banquet with guest speaker Most Rev. Alexander Carter D.D.

Bruno Pigeon
JEWELLER
SALE
This Week Only
September 24—28
TIMEX Watches
10% Off
13 Main St. N., Alexandria Tel. 525-1518
39-1c

PARAGON
FINE BONE CHINA FROM ENGLAND

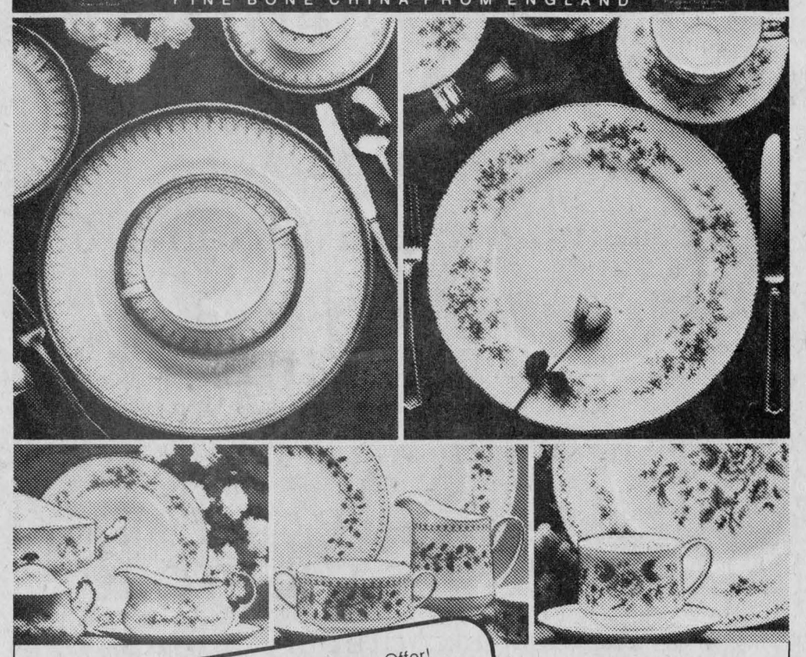

Special Limited Time Offer!
30% OFF
Suggested Retail Price on
5-piece place settings
October 1-27th, 1979
many exquisite patterns to choose from
This is your opportunity to own Paragon... a name that is world renowned for artistry of design. Come in soon to view a beautiful display of our Paragon range during this special offer... Now's the time to start (or add to) your Paragon collection!
Patterns available are: Remember Me, First Love (Limited Quantity), Bridal Choice (Limited Quantity), Victorian Rose and Romance.
Desrosiers & Hope
Jewellers and Gift Shop
Certified Watchmaker
49 Main St. S., Alexandria Tel. 525-2339
39-2c

BOOK SALE
BOOK SALE
BOOK SALE
Friday, September 28 10 a.m. to 8 p.m.
Saturday, September 29 9:30 a.m. to 5 p.m.
Many Hardcover Books and Pocketbooks
Up to 30% Off
Sports, Gardening, Fiction, Children's, Canadiana, etc.
Order soon for Christmas
Glengarry Bookstore
45 Main St. S. Alexandria Tel. 525-1934
39-1c

MacGillivary's Outfitters
315 Clark Ave., Cornwall
Tel: 933-4867



BAGPIPES
HIGHLAND SUPPLIES
TARTAN by the yard
Anything Scottish—We have it

Tourism is important to all of us
Reach out a friendly hand

Border DRIVE-IN THEATRE
Tel. 347-3676
Fri. 28 Sat. 29 Sun. 30
The FIRST Certified Crazy Person's Comedy
PETER FALK THE IN-LAWS ALAN ARKIN
PETER FALK · ALAN ARKIN in An ARTHUR HILLER Film "THE IN-LAWS"
Music by JOHN MORRIS · Executive Producer ALAN ARKIN
Written by ANDREW BERGMAN
Produced by ARTHUR HILLER and WILLIAM SACKHEIM
Directed by ARTHUR HILLER TECHNICOLOR®
also
BEYOND THE POSEIDON ADVENTURE
Oct. Fri. 5 Sat. 6
Mel Brooks BLAZING SADDLES
plus
THE SWARM is here!
BONUS FEATURE Sat. 29
We know they are there-advanced beyond our imagination.
STARSHIP INVASIONS
Dusk to Dawn Show
Sun. 7

RENOVATION SALE
Come and visit us
in our newly expanded store
Thursday, Friday and Saturday
September 27, 28 and 29
20% Off
On All Merchandise
With every purchase of $10.00 you will receive a free chance to win a pendant watch



Lise Ladies' Wear
CHARGEX master charge
39-1c 55 Main St. N. Alexandria Tel. 525-2660

Dunvegan

Marion L. Loewen
Tel: 527-2284

Sympathy is extended to Mr. and Mrs. Lloyd Nixon and family on the death of Lloyd's brother, Gregory Nixon of Vankleek Hill.

We are glad to say that Mrs. Norman M. MacLeod of the Glen is home from hospital.

Mr. and Mrs. Art Racey of Senneville, Que., and Mrs. Dorothy Wickson, Maxville, were at the Bill Calders for supper Sunday.

Mrs. Jessie Stewart is home after spending a few days with her daughter, Margaret, and Angus MacRae, Maxville.

Mr. and Mrs. Ian MacLeod and Mr. and Mrs. Gerry Gauthier visited with friends in Niagara Falls on the weekend.

Mr. and Mrs. Stanford MacCrimmon and Mrs. D. H. MacIntosh attended the wedding of Mr. and Mrs. Allan Silmser at Cornwall on Friday night.

Mr. and Mrs. Noel Ladouceur and family attended the family gathering at the home of Yvon and Barbara Ladouceur, Green Valley, to celebrate the first birthday of Gabriel Ladouceur. Happy Birthday Gabriel!

Mrs. D. H. MacIntosh visited with her daughter Marion and Ray MacGillivray on Sunday afternoon.

A large crowd attended the funeral of the late Dougal MacMillan on Saturday at Kenyon Presbyterian Church. Sympathy is extended to the family.

The farmers are hoping for good weather as silo filling is the order of the day.

Rally Day Service for the Sunday School at Kenyon Presbyterian Church was well attended by a large number of children. The responsive reading of the Psalms was lead by Greg McIlwain, and Bettianne MacLeod, Valerie Stewart, and Jennifer Gowland, read the lessons for the day. Jim Graham accompanied the children on the guitar and lead them in singing "All Day, All Night," and "He's got the Whole World in his Hands." Mrs. Audrey MacLeod gave a very appropriate reading for this 'Year of the Child' called "I Delight in Children."

The MacLeod Clan Gathering was well attended on Saturday night at the WI Hall, and everyone enjoyed the music and dancing.

The Service on Sunday at Kenyon Presbyterian Church will be conducted by Dr. D. N. MacMillan of Pointe Claire, Que.



NOW AN R.N.A.—Marietta Fraser was recently successful in passing her Registered Nursing Assistant examinations. She is the daughter of Mr. and Mrs. Lewis Fraser, Dalkeith, and a graduate of GDHS and the Ottawa Civic Hospital. She is presently employed at Glengarry Memorial Hospital.

GDHS Newsline

by Sandra Chernecki

FLICKERBALL

On Friday, Sept. 14, the Phys. Ed department demonstrated a new game called Flickerball. The game is played on a basketball court. There are two teams, consisting of five couples of players with a leg of each partner tied to a leg of the other. Running on a total of three legs, each couple joins with the rest of the team in trying to get a football into the opposite basketball hoop.

CHEERLEADERS

The 1979-80 Gaels' Cheerleading Squad was chosen on Mon., Sept. 17. Congratulations to the following: Debbie O'Connor, Lucy Legault, Jocelyne Trudel, Debbie Kemp, Katharine McCormick, Suzanne Wray, Suzanne Rae, Sandra Livock, Lorraine Grant, Joanne Van der Burg, Rena Seguin, Diane Trottier and Linda Ramsey.

PRIZES FOR SELLERS

The annual chocolate bar drive began Monday, September 17, with the traditional assembly. Models Walinda and Angusa (Wally Hope and Angus McDonell) displayed the various prizes for best sellers. A portable television will be presented to the student selling the most chocolate bars during the drive. The student who sells a chocolate bar to the "Mystery Buyer" will receive a teddy bear and the top sellers of specified days will win gift certificates from various shops in Alexandria. The objective for this year's drive is $4,000.

"We're the Nobody that undersells Everybody"

HOUSE OF LIGHTING

Wholesale and Retail Lighting Fixtures

Also Evening Appointments

Tel. 534-2912 26-tf

16 Johnson Crescent Long Sault, Ont.

LEVERT'S TAXI

24-HOUR SERVICE

Fast, Efficient Service
With our Courteous, Qualified Drivers

LOCAL AND LONG DISTANCE CALLS

Weekly rates for
factory workers can be arranged

525-2696 or 525-2662

13-15-tf

OUR SALE CONTINUES

Buy a Suit (size 38 to 58)
or a Sport Ensemble
from
99.50 to 150.00
and receive socks, belt, shirt and tie
FREE



678-3333
HIGHWAY 34 VANKLEEK HILL

18-tf

GLEN ROBERTSON

Wilma Hanley, Montreal, was the guest last week of Grace Stewart and Edith Morrison.

Mark and Isabel McGillis of Daytona Beach, Florida, Leonard McGillis and John McCourt, Montreal, and W. Archibald, Green Valley, visited Bobbie and Katie McGillis.

Herb Tuckwood, Lachine, who is a good neighbor spent another couple of days helping Paul Lacombe with some house repairs.

We are sorry to hear that Ken Hanley is ill and we hope that he will recover his health.

The county roads department is making a few superficial repairs to our Main Street, whereas what is needed is a complete repair job of street and sidewalks. The present road bed was planned with poor engineering. We are told every year that repairs are in the offing. It is time for immediate improvements.

McCrimmon WI hears speaker

The September meeting of the McCrimmon Women's Institute was held at the Lochiel Township Hall, Thursday, September 20 Mrs. V. F. Crowley presided.

Eighteen members and six guests answered the roll call "Name an interesting fact about Central America."

The motto "Co-operate, remember that every time a banana leaves the bunch, it gets skinned," was commented upon by Mrs. Campbell MacDonald.

The guest speaker was Miss Kay McCrimmon, who presented her extremely interesting slides of Central America. Her informative commentary, particularly regarding the Mayan ruins and local crafts in the various countries was much appreciated. Miss McCrimmon was thanked by Mrs. Archie McRae, and presented with a small gift.

The resignation of Mrs. G. R. Heppleston, due to a move to Kingston, was regretfully accepted and Mrs. Campbell MacDonald was unanimously elected to fill the office.

The August social evening and the birthday party for the residents of Maxville Manor were a great success, and the talented performers who took part are to be thanked for helping to make the two occasions so enjoyable.

Mrs. Archie McRae was named delegate to the WI Area Convention in Ottawa, and Mrs. V. F. Crowley, alternate.

Members and their friends are reminded that the October meeting will be held Thursday, Oct. 18 at 1:30 p.m., Lochiel Township Hall (note the change of locale, please).

There will be a bazaar table at this meeting, and members are asked for donations of home baking, handwork, plants, etc. The top half of membership list are the hostesses and are each asked to bring a half loaf of sandwiches and a pan of squares.

Resolutions will be the theme of the meeting so please bring your ideas for resolutions!

Aultsville Hall THEATRE

Windmill Point
Cornwall Ont.
(613) 933-6080 loc.336

ONE NIGHT ONLY
Saturday, September 29
MONTY PYTHON
MOVIE MARATHON

Admission $3 to whole programme

6:45 Pleasure at Her Majesty's
8:30 And Now For Something Completely Different.
10:00 Monty Python And The Holy Grail
Midnight Port Theatre

JABBERWOCKY

ST. LAWRENCE COLLEGE SAINT-LAURENT

ALEXANDRIA HOTEL

BRUCE GOLDEN
and the
COUNTRY GOLD

Thursday-Friday-Saturday

From 9 p.m. to 1 a.m.

From Sept. 27 to Nov. 3

DISCO in the PIRATE'S CAVE

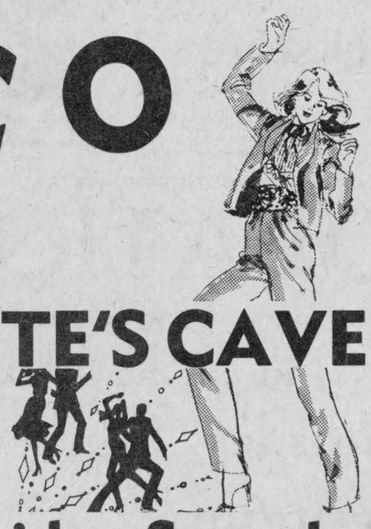

Every
Thursday-Friday-Saturday

From 8 p.m. to 1 a.m.

ALEXANDRIA HOTEL

New book features county

by Harriet MacKinnon

"I Remember Glengarry" is the title of a charming 96-page booklet by Rose Gourlay Gosse based on memories of her childhood days in South Lancaster where her father, Rev. J. J. Gourlay, was the Presbyterian minister.

There are quite a number of photographs and many delightful sketches which add to the interest of the volume.

The book is mainly a collection of short stories in which the author describes such things as "The First Night in the Manse," "The First Car Ride," "Horse and Buggy Rides"—lawn socials, concerts, World War I, the old brick school, etc.

Easy to read and hard to put down until one reaches the very last page—it will be appreciated by everyone who enjoys nostalgia and humor.

The book concludes with "A Song to Glengarry." Set to music, the words of the song contain the names of practically every "Mac" that might have set foot in Glengarry! Quite an accomplishment.

Mrs. Gosse has added to the collection of Glengarry books that are amongst our family treasures.

Bridge results

Results of Alexandria Bridge Club on September 20 are as follows:

1st Heather Grant and Howard Cunningham; 2nd Robert and Leo Lemieux; 3rd Aretha Charlebois and Pat Cunningham; 4th Rhea and Maurice Lemieux; 5th Daisy and Ernie Pelley.

Cameron's INSULATION LTD.

We use high grade Cellulose Wood Fibre C.M.H.C. No. 8251 to do attics and walls for new or older buildings.



Chimneys
Solar Systems
Gift Shop
Wind Machines
Colorlock
Fencing
Roofing
Bed-ex

Cameron's will help you take advantage of the Government Grants.

Eamer's Corners, Cornwall, Ont.
Tel. 938-9442

Member of Chamber of Commerce and Hudac .35-tf

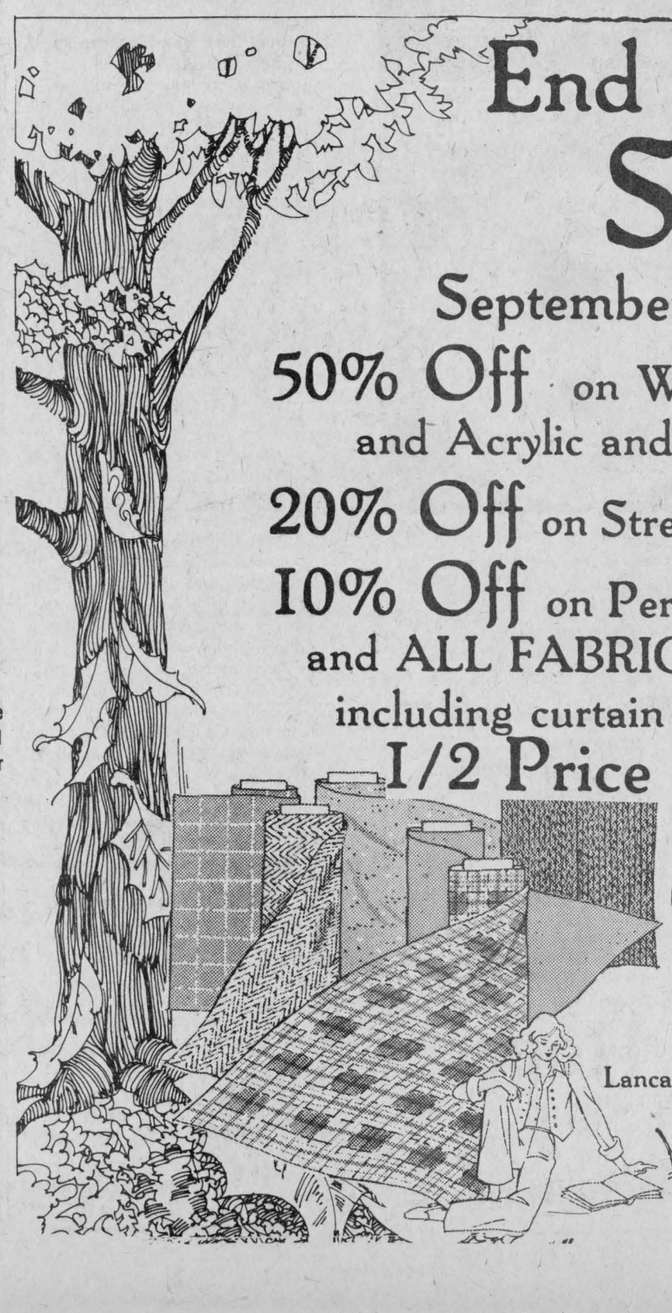

End of September
SALE

September 26 to October 6

50% Off on Wool/Polyester Blends
and Acrylic and Polyester Fabrics

20% Off on Stretch Velour and Peluche

10% Off on Permanent Press, Cottons,
and ALL FABRICS IN THE STORE
including curtain and drapery fabrics

1/2 Price on Towels (seconds)

Green Valley Fabrics

Lancaster Street Green Valley

Hours: Mon., Tues., Wed.—9 a.m. to 6 p.m.
Thurs., Fri.—9 a.m. to 9 p.m.
Sat.—9 a.m. to 5 p.m.

39-1c

WELCOME TO 1980



LIONEL LEROUX
President

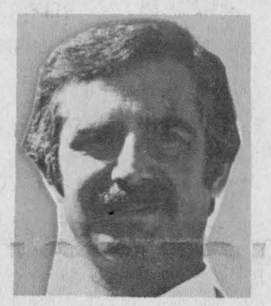

YVON CAMPEAU
Sales Manager
632-3748

We would like to take this opportunity to invite you to our

NEW CAR SHOWINGS

on

Thursday, September 27
from
6:30 p.m. to 10:30 p.m.



JEAN LAJOIE
Sales
525-3022

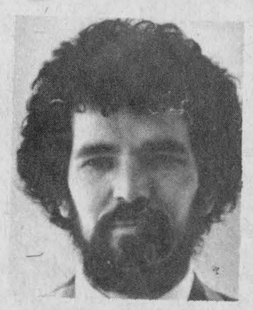

LEO MICHAUD
Sales
932-0824

Refreshments will be served
Everyone Welcome



MIKE GIBBS
Sales and Trucks
874-2630



BOB HENRI
Sales
525-1480

GLENGARRY
Motor Sales Ltd.

Highway 43, South *Alexandria* *Tel. 525-1480*

Agricultural News

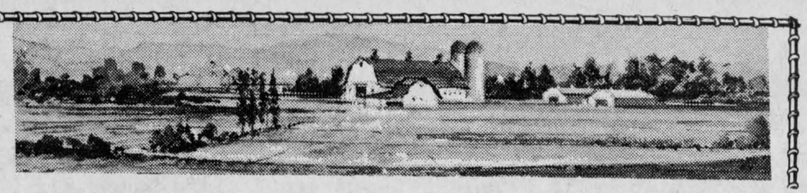

by Glen J. Smith, Ag. Rep.

I haved talked with a number of farmers this week who are amazed at the amount of stock breakage they are finding in their corn fields. Most of this damage is due to the fact that we are experiencing a large infestation of European corn borer. We have known for some time that the corn borer was a problem but the amount of damage being done was not extensive enough to justify chemical control.

Possibly the amount of damage is relevant to the weather conditions during the growing season. Possibly the infestation of corn borer goes in cycles and we are at the high level of this cycle. Whatever the reason for the high incidence, there is nothing that can be done at this time.

Beginning in mid-June the cream colored female moth lays her eggs on the underside of corn leaves. After hatching, the young borers feed on the leaves, giving them a "pin-pricked" appearance. The borer works downward into the whorl of the plant and feeds on the developing leaves. Afterwards they enter the stalk. Control is effective only if the borers are destroyed before they enter the stalk. You should examine the plants for borer feeding before tassels show in the whorl or when plants are about two feet high. If you find that more than 75 per cent of the plants show feeding scars, apply Sevin (cabaryl) 50 per cent WP at three pounds per acre.

In a recent survey carried out by the Dairy Herd Improvement Association, it was found that dairy heifers not treated for warble control are carrying thirteen grubs per animal. For this reason it was found that treated animals gain an average of 35 pounds more than untreated heifers. The survey also shows that Eastern Ontario has the highest incidence of warbles.

The best time to treat cattle, dairy or beef, for warble is in October, however, treatment can be given safely anytime during the fall before November 30.

Warble control, on the average, only costs fifty cents per head. There are numerous products on the market including Spotton, Grubex, Co-op Warble Killer and Neguvon. Some of the warble control products have a secondary benefit in that they control lice for part of the winter months.

A number of farmers have proven to themselvs that treating dairy heifers pays off in extra growth. With cattle at the value they are today, 35 pounds more gain on the average certainly will cover the 50 cents per head treatment cost.

A Dairy Herdworkers' Course is being offered at the Kemptville College of Agricultural Technology as part of its program in Continuing Education. The course has been designed to meet the demand for dairy herdworkers with specialized knowledge and skills. This ten-week program has been approved by members of the Federal-Provincial Agricultural Manpower Committee and is offered in co-operation with the Canada Employment and Immigration Commission and the Ontario Ministry of Colleges and Universities, and Canada Farm Labor Pool offices in Ontario.

The ten-week program consists of four weeks in the classroom at the College, alternating with a total of six weeks practical training on three selected training farms.

Anyone who is at least 17 years of age and who has been out of school for at least one year may apply. He or she should have a sincere desire to prepare for a career as a herdworker.

A qualified individual may be eligible for a training allowance.

The program will start on October 9. Anyone interested in applying, should call the Ontario Ministry of Agriculture and Food office in Alexandria at 525-1046.

The Eastern Ontario Stocker and Feeder Sale will be held on October 22 at the Galetta Livestock Sales Yards. Producers are encouraged to consign animals to this special sale. This sale has been promoted for the benefit of the producer. They are looking for good uniform lots of cattle. Rules and Regulations with regard to this sale are available from the Ontario Ministry of Agriculture and Food Office.

Outlook conference planned

Agriculture Minister John Wise has announced that the 1979 annual Agricultural Outlook Conference will be held at the Government Conference Centre in Ottawa, December 10 and 11.

The conference brings together heads of the federal and provincial departments of agriculture, representatives from farm organizations, universities, consumer groups, agribusiness, and other government departments to discuss agricultural prospects for the coming year.

Mr. Wise will open the conference at 9 a.m., December 10. General conference chairman will be Deputy Agriculture Minister Gaetan Lussier.

Morning speakers on the first day will discuss general economic trends, the world agriculture and food outlook, Canadian agricultural markets in 1980 and expected farm costs and incomes.

After lunch, there will be concurrent sessions dealing with cattle and hogs, grains and oilseeds, horticultural products, poultry and eggs, dairy, farm costs and incomes.

On Tuesday, December 11, the conference will begin with an outlook for food prices, followed by a discussion of cost changes in the processing, distributing and retailing sectors.

A panel presentation at 10:15 a.m. Tuesday will include leaders from producer, processor, retailer and consumer organizations.

The afternoon session will include closing remarks and a conference summary by Mr. Wise, then a question period with the Minister.

Forage seed is scarce

Specific cultivars of some forages will continue to be in short supply and will be sold out early. Commercial seed and older cultivars are expected to be average to above average in seed production. Most of the seed-growing areas experienced a reasonable summer after having had a good snow cover last winter.

Alfalfa seed production is up. Carryover of seed from last year is also substantially higher.

Double-cut red clover seed should be in plentiful supply. Most of the seed comes from Ontario and Quebec which both experienced heavy bloom and excellent forage production.

Birdsfoot trefoil had a good bloom and should run better than average seed production.

In the grasses, timothy should be a little better than last year. Bromegrass will remain at the same rather low level as last year. Carryover of bromegrass seed was a little higher this year than last.

FOR SALE
Hardwood or Softwood Slabs
For pickup or delivery
also
Cedar for kindling
BERNIE'S SAW MILL
525-3102
38-2p

ONTARIO SHEEP ASSOCIATION
ZONES 4 AND 5
1ST ANNUAL SHEEP SHOW & SALE
Note change of location as sale was originally to be held at Kingston Fair Grounds
NAPANEE FAIR GROUNDS
SATURDAY, OCTOBER 13, 1979
Show: 11:00 a.m. and Sale: 1:00 p.m.
81 Purebred and 219 Commercial Sheep: Suffolks, Hampshires, Dorsets, Oxfords, North Country Cheviots, Leicesters and Columbia. 37 Rams and 253 Ewes entered.
Contact: Joanne Hunter, R.R. 4, Smiths Falls, Ontario K7A 4S5
Tel. 613-283-7565
CATALOGUES AVAILABLE ON REQUEST
Directions to Sale: Exit from 401 to Hwy. 41 South (exit 96). Proceed to first stop light and turn right onto Bridge Street. Continue on Bridge Street to York Street. Turn right onto York Street.
39-3c

Menard & Son
ELECTRIC MOTOR REPAIRS
11 Mill Square Tel. 525-2173
Service of water pumps
Repair of Sunbeam cow clippers
Sales of Jacuzzi and Beatty jet pumps

51-tf

RANCHO DIABLO
Invites you to room and board your horse with them

- very reasonable summer and winter rates for horses and ponies
- standard service or full service rates
- excellent care and management of your horse
- organized weekly trail rides in summer and fall months
1w-4wm
For further information please call 347-3235

GLENGARRY PLOWING MATCH
Saturday, October 6
On the Farm of
John Allen and Wayne Mitchell
Curry Hill, Con. 2, Lancaster
7 Classes Open
Prizes from $20, $15 and $12 for all worthy entries
Also 6 Specials
BANQUET at PRESBYTERIAN HALL
SOUTH LANCASTER
$4.50 a plate
President: Alex McNaughton, Bainsville
Secretary-treasurer: J.A. Wightman, Alexandria
38-3p

POWER YOU CAN COUNT ON
Honda 4-stroke generators.
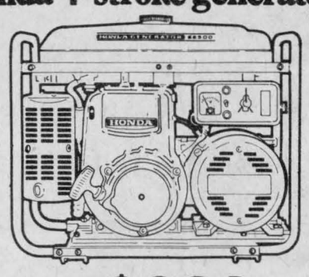
from $399
HONDA
POWER PRODUCTS.
Lancaster Inn Marina
Open 7 Days a Week
Highway 2
2 Miles West of Lancaster
Tel. 347-3767
or 347-3084
39-1c

E.M. ST. ONGE INC.
JOHN DEERE
ST. TELESPHORE
Ronald MacDonald - Salesman - 269-2353
after 6p.m. 347-2261

Explore JOHN DEERE POWER
interest free until March 1 - 1980 on new and used tractors up to 85 hp.
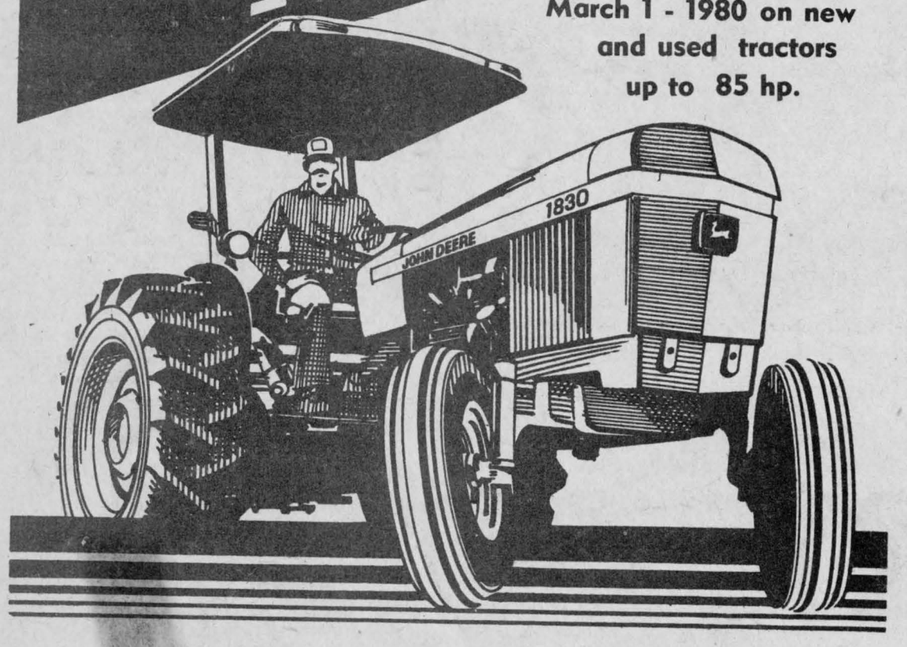

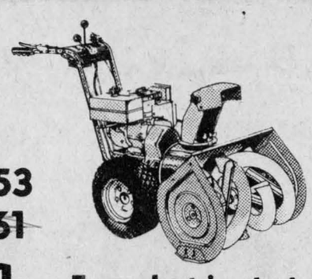

Snow Blowers
Two fully winterized models. The 8-hp has a 26-inch cut, the 10-hp, 32-inch cut. Both have five forward speeds, reverse gear, and safety clutch.
Free electric start with snow blower



Deluxe 2-Piece Suits
Three adult styles in black, white or silver. Jackets have colorful accent striping and matching bib pants. Water-resistant 400-denier nylon, 8-oz. polyester insulation.

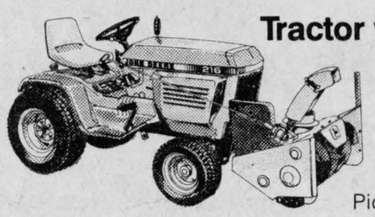

Tractor with Snow Thrower
Make fast work of heavy snow. Pick a John Deere 8 to 19.9-hp Tractor . . . then add a snow thrower 32 to 46 inches wide. All have swivel discharge chute.

HATS ON
Buy a John Deere fever cap or touque at only $1.19
- Unique to the John Deere Fever
- Convenient for all the Family
- Offer good while stock lasts
GET THE DEERE FEVER

JOHN DEERE FIRE FEVER DAYS
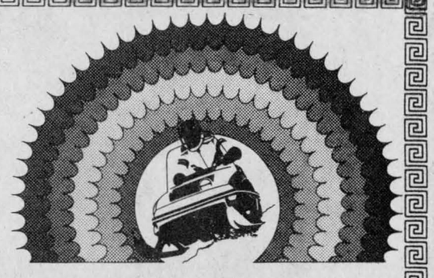
See the new breed of Deere for 1980 . . .

Liquifire®
- Oil-injected Fireburst 440 engine runs on regular gasoline with no premixing hassles
- Unique heat exchanger/radiator cooling system blended into a 404-lb. package
- Low center of gravity, long-travel slide-rail suspension
- Big 7.75-gallon (U.S.) fuel tank
- Fiberglass-reinforced rubber track for quiet operation, long life, good traction



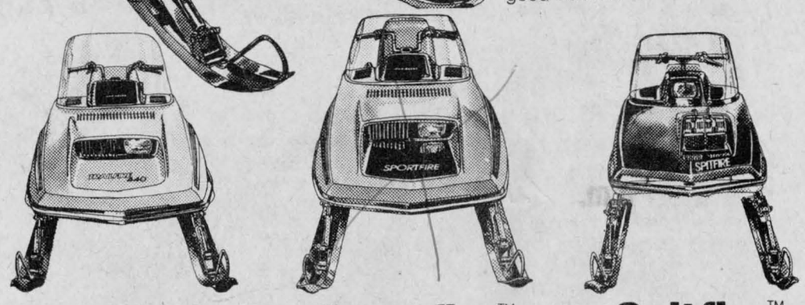

Trailfire™ **Sportfire™** **Spitfire™**

Put your brand on the sleekest breed of sled ever to wear the leaping deer emblem. **Trailfire** is lean and low-slung, with a long-travel suspension that glides over rutted trails. A fan-cooled Fireburst engine 340 or 440 with Mikuni carb and chambered exhaust delivers remarkable performance. Energy-absorbing seat. Thermoplastic rubber pan sides. **All-new Sportfire** — similar to Trailfire, but with a personality all its own. Distinctive sport seat, rally graphics and chrome package. 440 Fireburst engine. **Spitfire** lets you throw your weight around. Weighs just 275 pounds. Direct-drive system. Canted ski spindles. 340 free-air engine.

• Refreshments • Door Prizes • Snowmobile Films
Ask about our special money-saving coupons

Enjoy winter pleasure at our expense. No monthly payment before March 1, 1980. Get the John Deere fever and enjoy the winter pleasure with a John Deere snowmobile. Buy a new John Deere snowmobile immediately or before November 30, 1979. Make a small down payment and the balance is interest free until February 1, 1980. On February 1, 1980 you may either pay the balance in full or continue the John Deere purchase plan. The monthly payments will begin March 1, 1980. This offer is good only if the credit application is accepted and will expire November 30, 1979.
GET THE DEERE FEVER

Looking for a 40- to 80-hp tractor? Before you make a buying decision you owe it to yourself to drive one of the five John Deere tractors in this horsepower range and put it to the test. All feature John Deere variable-speed diesel engines with field-proved dependability and lots of lugging ability. These are heavy-duty engines, able to produce and efficiently deliver the power you want. Let us arrange a test of a 40-hp 1030, 50-hp 1630, 60-hp 1830, 66-hp 2130 or the 80-hp 3130, and you will be convinced that there's much more to these tractors than just "power".

also have in stock a 4440 (130 hp. - pto) 20.8 x 38 Rice tires on back fully equipped with cab

Martintown Rumor Mill

By Art Buckland

Onagh Ross of Martintown Horticultural Society sends along news about a rummage sale and a bus trip. The rummage sale will be held in the Apple Hill Legion Hall, Friday, October 5 and Saturday, October 6.

The bus trip will be to Ausable Chasm, N.Y., on Wednesday, October 3, ($6 per person). Four more people are needed. Phone Mrs. Gordon Ross for further information.

Mrs. MacCulloch's dance classes begin this week. In Martintown. Friday is the day; school gym the place.

CAR WASH

Char-Lan Senior Band is holding a car wash this Saturday at the high school. Proceeds will aid the band in meeting expenses for their 1979-80 season.

LIFE STORY

A man of 85 has just published his life story, Eighty-five Years in Canada, by S. J. Ferns. The interesting aspect is to compare his city life of the 19th century with most of our forefathers' country living.

The life that his grandparents had was one which combined city and farm work. They both worked in London, Ontario, at several jobs. He worked in the Grand Trunk Railway shops and she as a generalist or a performer of skills now done by nurses, doctors, undertakers and social workers.

In addition, on evenings and weekends he worked on the gardens of two prominent businessmen. Then he looked after his own garden and fruit trees.

Consider his typical day. Up before 6 o'clock every morning so that he could walk several miles to the railway shop for 7. Then he walked home again to another day's work in the evening, tending three gardens. What men we were in the 19th century, although he was often quoted as saying, 'What a fool am I'. His downtown homestead was purchased for $150 on a five-year mortgage.

Another way the author's grandfather tried to make money was by combining his wife's savings with his own. The grandmother attempted to accumulate small sums of money of her own and grandfather constantly sought to merge her money in the family stock of savings which he controlled. When grandmother was away from the cottage and the hunting instinct overcame grandfather, he would turn the house inside out in search of his wife's treasure. His inclination in religion was not strong and thus by hiding her banknotes in her family Bible she was able to maintain some financial independence.

The author's graphic picture of a harvest train is worth mentioning in part.

As a young teenager he sought freedom by heading West to the harvest fields, and if he did not like it, the return trip was $5 after a three-month stay.

There were an assortment of miners, laborers, farmers' young sons and immigrants making the 1905 special. Many had provisioned themselves for the three-night, two-day trip with supplies of whiskey. By the time the train cleared the outskirts of Toronto, most of the passengers were under the influence of incohol. By midnight the floors and seats were saturated in vomit and "tired" men lay three deep in the aisles. The conductor and trainmen had to walk on the armrests of the seat while they punched tickets after the divisional stops.

At North Bay the train linked up with the Montreal section for the complete Harvest Special, containing many of the Glengarry adventurers.

He describes a wonderful train battle which I'll leave for your private perusal.

To hold exhibit

A selection of oil and watercolor paintings by Robert W. Fisher OSA (Ontario Society of Artists) is on exhibition at the Simon Fraser Library, 208 Second St. East in Cornwall until Sat., Oct. 6.

His paintings cover a large area of Ontario, Nova Scotia and Newfoundland. Bob became a member of the OSA in 1973 and is well known for his art. He grew up in Bainsville but lives in St. Catharines now. He is a research scientist working at Vineland.

Further information can be obtained from his sister, Mrs. Lorna MacLean, RR#1, Cornwall, 931-1960, where a large selection of his paintings may be seen by chance or appointment.

Dies at 64

The death occurred of Dougald Ewan MacMillan of Laggan, at the Ottawa Civic Hospital, on September 19 following an illness of but a few weeks' duration.

Mr. MacMillan was born on Lot 17, Concession 7, Kenyon Township, on August 24, 1915, the son of the late Ewan Alex MacMillan and his wife, Annie Mary MacDonald.

He was married on October 14, 1950, to Dorothy E. Lothian who is left to mourn his passing.

Also surviving are two sons, Robert, at home, Kyle, Ottawa, two daughters, Lynn, Mrs. William Villeneuve, Navan, Evelyn, at home, and one grandson, Aaron Villeneuve.

He also leaves a sister, Muriel, Mrs. Fred C. MacLeod, North Vancouver, one brother, John B. of Cornwall, and an aunt, Joanna MacLean, Maxville. He was predeceased by a brother, Alex in 1963.

Mr. MacMillan resided at Laggan throughout his lifetime where he farmed until recent years when he was employed for a period of years at Eaton's in Ottawa. Of a retiring nature he will be particularly remembered and sadly missed for his outstanding mechanical ability and his ready willingness to lend a hand. The profusion of floral tributes, donations to the Canadian Cancer Society and the many acts of kindness attest to the esteem in which he was held.

Funeral service was held on Saturday, September 22, in Kenyon Presbyterian Church with Mr. Gordon Fresque officiating. Interment was in Kenyon Presbyterian Church cemetery.

Pallbearers were: Malcolm Grant, Lloyd MacLeod, Donald E. MacMaster, D. John MacMaster, Keith MacMaster and Stanley Mann.

Res. 933-7428 Bus.932-8388

R. Filion Jewellers

Diamonds, watches, watch repairs, gifts, trophies, engraving

604 Montreal Road Cornwall, Ont.

29-tf

GLENGARRY
Arts & Crafts Association
9th Annual
FALL SALES FAIR
Saturday and Sunday
October 13 and 14
from 10:00 a.m. to 5:00 p.m.
in the historic
Nor'Westers & Loyalist Museum
Williamstown
An expanded craft show on two floors
The Finest in Eastern Ontario 39-1c

GERRY DEXTRAS
Bookkeeping Service
19 Main St. South
(Above Mister Mann)
Alexandria, Ontario
Tel. 525-1588 37-tf

PARTICIPACTION
The Canadian movement for personal fitness

OTTAWA HOTEL
ALEXANDRIA
Entertainment:
3
DANCING
GO-GO
GIRLS
3:00 p.m.
to 1:00 a.m.



EVERY WEEK
MONDAY
THRU
FRIDAY

ALEXANDRIA DRUG MART
5 Main St., South — No Coupons Necessary — Tel. 525-2525

UNIPRIX
SAVINGS



*These savings are based on the manufacturers or distributors suggested retail prices.

ATRA — Gillette Invitation de luxe razor — 1.44 — Save 1.01

SCOTTIES — White facial tissues. Economy size of 200's — 66¢ — Save 25¢

HEAD & SHOULDERS — Lotion shampoo controls dandruff 350ml. — 2.37 — Save 1.25

COLGATE — Toothpaset. Regular or mint flavor 150ml. — 1.19 — Save 1.20

PHILLIPS' — Milk of magnesia Regular or mint flavor. 350ml. — 1.19 — Save 76¢

PARAMETTES — Chewable vitamins 100's — 2.57 — Save 3.28

ONE-A-DAY — Multiple vitamins 100 tablets — 2.89 — Save 2.40

CEPACOL — Antiseptic mouthwash 750ml. — 1.89 — Save 1.73

BEN-GAY — Ointment or gel 35gr. — 99¢ — Save 60¢

NEO-CITRAN "A" — Allergy. 10 foil packs — 1.44 — Save 1.31

PHILLIPS' — Milk of magnesia 100 tablets — 1.29 — Save 80¢

CHAP STICK — Lip balm — 53¢ — Save 26¢

POLIDENT — Effervescent denture cleaner. 48 tablets — 1.16 — Save 83¢

MARIGOLD — Rubber gloves. New style. Assorted sizes — 99¢ — Save 90¢

TANYA — Garbage bags 26" x 36", 1.5mil. Pack of 10 — 79¢ — Save 40¢

FINAL NET — Invisible hair net non-spray. 227ml. — 1.77 — Save 1.43

STAYFREE 48 mini-pads — $1.00 Refund offer by mail — 2.99 — Save 82¢

CAREFREE — 48 panty shields — 2.49 — Save 77¢

KLEENEX — Boutique Towels 2 rolls — 1.17 — Save 35¢

MISS CLAIROL — Shampoo-in haircolor Assorted shades — 2.49 — Save 1.86

OCEAN — Foaming bath oil 280ml. — 3.29 — Save $2

LLOYD'S — Ultra-thin E-620 calculator — 19.49 — Save 20.46

PROTEIN-21 — Shampoo Regular, oily or dry 400ml. — 1.19 — Save 2.26

AYDS — Slimming plan Assorted flavors. 68kg	3.49
BIC — 7 ball pen set Assorted colors	75¢
BUF-PUF — Cleansing sponge Non-medicated	1.69
DRY LOOK — Hair spray, 250ml. 50ml. Bonus	1.75
DR. WEST — Denture brush	86¢
MINARD — Liniment, 110ml.	1.06
ENO — Fruit salt, regular or lemon flavored, 200g.	1.79
SUFF-PUFFS — 250 absorbent balls J & J	1.25
TONI — Home perm. Regular Super or Soft	2.79
LYSOL — Air freshener 369 gr. spray	1.79
INSTANTINE — 100 tablets	1.49
PALMOLIVE — Rapid Shave 300ml.+50ml. Bonus	1.39

CIGARETTES — Popular Canadian brands. In Québec only. Carton of 200'S — 7.79 RÉG. 7.89 KING.

LIMIT: 3 PER CUSTOMER
Certain items may sell beyond expectations. Therefore, we cannot guarantee quantities for the duration of the sale from

SEPTEMBER 26 TO OCTOBER 6
COUNTER SALESONLY

ALEXANDRIA IGA

Canada Grade "Utility" Sizes 6 yo 14 lbs. Frozen
Young Turkeys
lb. .78

Canada Grade "A" Sizes 6 to 14 lbs. Frozen
Young Turkeys
lb. .88

Canada Grade "A" Sizes 6 to 14 lbs. Frozen
Miracle Baste Turkeys
lb. 1.08



HARVEST OF VALUES

5 to 6 lbs.
Smoked Picnic Shoulder
lb. .95

Canadian Queen Halves or Quarters
Boneless Smoked Hams
lb. 1.98

Top Valu 2 to 3 lbs. Top Valu
Dinner Hams
lb. 1.98

Partly Skinned Cooked, Bone-In Whole
Smoked Hams
lb. .98

Fascination
Choice Kernel Corn
12 fl. oz. tin
.29

Mary Miles 1 lb. pkg.
Sausage Meat .98

Canadian Queen Store Packed
Farmer Style Sausage lb. .78

Top Valu By The Piece Only
Visking Bologna lb. .98

Top Valu 1 lb. pkg.
Skinless Wieners 1.28

1 lb. pkg.
Sliced Side Bacon 1.38



SCHNEIDERS OKTOBERFEST PARADE OF VALUES

Schneiders 1 lb. pkg.
Oktoberfest Sausage
1.78

Schneiders 1 lb. pkg.
Oktoberfest Burgers
1.78

Schneiders 1 lb. pkg., All Beef, Dutch Treet, Skinless and/or Red Hot
Wieners 1.48

Schneiders 1 lb. pkg., Sliced All Beef, Dutch Treet, Garlic and/or Blue Ribbon
Bologna 1.58

Schneiders 6 oz. pkg., Sliced Bologna, Mac & Cheese and/or
Chicken Loaf .78

Schneiders 6 oz. pkg., Regular and/or Country Maple
Sliced Cooked Ham 1.48

Schneiders 1 lb. pkg., Regular, Country Maple and/or, All Beef
Mini Sizzlers 1.78

Schneiders 1 lb. pkg. Cello Wrapped
Beef Steakettes 1.78

Schneiders 250 g, Good-n-Meaty, Chicken, Turkey and/or
Steak Pie ea. .78

Schneiders, 1 lb. pkg., Thick Slice, Country Maple, and/or Regular
Sliced Side Bacon 1.68

Lancia
Spaghetti, Spaghettini or Ready Cut Macaroni
2 lb. pkg.
.79

Tea For Two Hundred Special Package
Tea Bags
pkg. of 100
.99

Local Grown No. 1 Grade
Potatoes
20 lb. bag
.77

Local Grown No. 1 Grade
Cello Carrots 3 lb. bag .47

Local Grown No. 1 Grade
Cooking Onions 3 lb. bag .47

Produce of South Africa
Outspan Oranges size 112's doz. 1.77

Local Grown No. 1 Grade
Rutabagas lb. .17

Sara Lee 11 oz. cake Frozen Fresh
Banana Cake 1.25

Brookpark 11 oz. pkg. Assorted Varieties
Frozen Dinners .99

Neilson 12 oz. pkg. Assorted Bagged
Chocolate Candy 1.75

Dietrich 24 oz. loaf 100%
Whole Wheat Bread .59

Old South 12 fl. oz. cont. Frozen Concentrated Florida
Orange Juice .89

Top Valu 2 lb. bag Frozen
Choice Cut Wax or Green Beans 1.19

McCain 10 oz. pkg. Frozen
Chopped Broccoli 4/$1

Sunibake pkg. of 12
Hamburger or Wiener Rolls .79

Local Grown 3 lb. bag Fancy Grade Macintosh
Apples .97

Kraft 225 g pkg.
Dinner 3/$1

Duncan Hines 18.5 oz. pkg. Deluxe II, Assorted
Cake Mixes .79

Spot 24/10 fl. oz. tins Orange or Apple Non-Carbonated
Soft Drinks 2.79

Kleenex 2 roll pkg. Assorted Colours, Two Ply
Paper Towels .99

White Fine
Granulated Sugar
2 kg bag
.99

Olympic
Liquid Detergent
2-750 ml pkg.
.99

Kleenex pkg. of 40 White Dinner
Paper serviettes .79

Kleenex pkg. of 100 Assorted Colours Two Ply
Facial Tissue .39

Delsey 4 roll pkg. Assorted Colours, Two Ply
Bathroom Tissue 1.29

Kotex pkg. of 12 Light Days, Regular, Super or Plus
Sanitary Napkins .89

Fleecy 128 fl. oz. cont.
Fabric Softener 1.79

Gainesburger 2 kg pkg. Beef or Cheese
Dog Food 2.79

Gillette pkg. of 5
Trac II Razor Blades 1.09

Listerine 300 ml pkg.
Economy Toothpaste 1.49

"Ekco" Assorted
Foilware Items ea. .77

Purity White Enriched
All Purpose Flour
3.5 kg bag
1.89

Monarch 1 lb. parch. (Ontario Stores Only)
Margarine .55

Golden Girl 1 lb. tub (Quebec Stores Only)
Soft Margarine .65

Top Valu 16 oz. pkg. Process Singles
Cheese Slices 1.67

PRICES EFFECTIVE FROM MONDAY, SEPTEMBER 24 UNTIL CLOSING SATURDAY, SEPTEMBER 29, 1979, EXCEPT FOR MEAT AND PRODUCE FROM TUESDAY NOON THROUGH SATURDAY. WE RESERVE THE RIGHT TO LIMIT QUANTITIES TO AVERAGE FAMILY REQUIREMENTS.

EDITORIAL
IT'S OUR OPINION

The Glengarry News

ALEXANDRIA, ONTARIO, WEDNESDAY, SEPTEMBER 26, 1979

Growth in the townships

One issue that is being discussed more and more in rural municipal circles is the problem of reconciling the interests of the farmer with that of the relocated urbanite.

According to Ontario Federation of Agriculture executive member Frank Wall, the situation is alarming.

"Unless farmers organize to protect their industry, they will lose their right to farm," he said.

Wall, a Norfolk County fruit and vegetable producer, said the combination of federal and provincial legislation and local bylaws is making farming increasingly difficult across Ontario.

"Part of the problem is due to the increasing number of urban people who have moved to the countryside," Mr. Wall said. "These people are demanding that local farmers change their operations so as not to inconvenience them.

"Unfortunately, there are a growing number of short-sighted politicians who are listening to them."

He pointed to the case of a Huron area farmer. A small hamlet is being rezoned urban to allow more houses in the area. As a result, 50 acres of this farmer's land will fall under new regulation. If the farmer wishes to continue spreading manure on his fields, he will be forced to install expensive storage facilities.

As in most cases, there are two sides to every story. The farmer argues that city dwellers moving to the country should accept that there are certain realities of rural living. Spreading manure on fields is a fact of life.

On the other hand, municipal politicians in rural areas are displaying a profound naivete if they believe urban-type development is not going to bring urban-type demands.

A good example close to home is the situation in Glen Norman where a number of residents banded together (albeit unsuccessfully) to oppose the erection of a chicken operation near their homes.

The planning board eventually ruled that the operation was quite in order because the land was zoned for agricultural use.

The residents countered that the council, by permitting residential development, had in fact redesignated the land "residential" through use, if not through law.

If rural councils are going to lure urban people into the countryside by permitting severances and promising carefree, rural living, in order to gain increased assessment from the homes that are built, do these same councillors not also owe some obligation to these new taxpayers, as well as the farmers?

And what about the farmers, themselves? Most are very happy to pick up a few extra dollars selling off small hunks of non-productive land to city dwellers.

As the saying goes, you can't have your cake and eat it too.

The planners suggest that the only way to resolve this problem is to nip it in the bud. Keep agricultural areas agricultural and do not allow scattered residential development. Restrict such development to existing hamlets and to large unproductive areas, such as bush lots, that are not near farming operations, they say.

It makes sense.

Teachers want imported students

The Ontario Teachers Federation has come up with a novel idea for eliminating the problem of declining school enrolment —import more students.

A recent Ontario School Trustees Council bulletin reports as follows:

"Organized efforts should be made to bring foreign students to Canada so as to provide employment for Canadian teachers, the annual meeting of the Ontario Teachers' Federation has been told.

"Des Dixon, an official of the organization, said the OTF should form a corporation to bring in foreign students, while arranging for the establishment of Ontario-type schools in foreign countries to prepare students for university admission in Canada.

"Noting that every 25 students means an additional teaching job, Dixon suggested Ontario import up to 2,000 students. He suggested that the OTF put aside $75,000 to set up the corporation, and seek an additional $125,000 from the federal and provincial governments."

The OTF recommendation demonstrates once again that the teachers' union is out of touch with the public.

For years, taxpayers have had to bear the brunt of rising school taxes, which in most cases consume close to 60 per cent of the total municipal tax dollar.

Now, because of declining enrolment, there is the possibility of seeing those tax increases slow down through a cut in teaching staff.

Teachers may be able to win some points arguing that the level of education for Ontario children should be increased by making use of experienced teachers and lowering the pupil-teacher ratio.

They are bound to bomb out, however, if they continue to seriously suggest that the already disgruntled taxpayer import an added financial burden.



ITEMS OF AULD LANG SYNE . . .



. . . GLEANED FROM OUR FILES

TEN YEARS AGO
Thursday, September 25, 1969

The town's acreage in the Loch Garry area will be offered to the Raisin Region Conservation Authority, but subject to several reservations. The retention of water rights, ownership of dam and spillway, access to water courses and control devices, the right to repurchase any land required for future development of water courses and/or improvement to water system are some of the reservations.—Dedication and unveiling of a memorial plaque to the late Josephus A. Filion for his activity in community affairs will be held Sunday. The plaque is being placed at Glengarry Park by the St. Lawrence Parks Commission on which Mr. Filion served. —Construction of Alexandria's new post office building on the former tennis club grounds, Catherine St. East started Tuesday. —Michel Boisvenue, son of Mr. and Mrs. Rene Boisvenue of Alexandria was recently signed to play with Cornwall Royals in Junior A hockey and he is showing promise in his position on defence.—GDHS senior and junior football teams lead their respective leagues with 2-0 records to date.

TWENTY YEARS AGO
Thursday, September 24, 1959

Dragging operations are being continued in the search for Arthur White, 50, of South Lancaster, missing since a duck hunting trip on Saturday.—Peter MacEwen of Maxville, was called to the Bar at graduating exercises of Osgoode Hall, Toronto, last week.—More than 2,000 adults got polio vaccine at Lancaster as four more polio cases swelled Glengarry's total to 12. Three children of Howard Flaro, Martintown, are in an Ottawa hospital.—Raymond McDonald, 17, has been awarded the Lions Club bursary to Kemptville Agricultural School in junior year. Gordon MacCrimmon, Williamstown, has the senior year bursary.

THIRTY YEARS AGO
Friday, September 23, 1949

Gabe Poirier of Alexandria, suffered a broken collar bone, bruises and cuts Monday, when the Bell Telephone truck he was driving left the road near L'Orignal in a blinding rainstorm.—After 35 years in business at St. Raphael's, Angus A. Macdonell, Tuesday transferred his store business and farm to his son, Duncan A. Macdonell.—Hubert Dancause of Apple Hill, was called to the Bar, Thursday last.—John P. MacKercher of St. Elmo, will observe his 92nd birthday September 24.

FORTY YEARS AGO
Friday, September 22, 1939

Soviet Russia's army moved in on Poland, Sunday, to squeeze that country between two invading armies, those of Germany and Russia.—The taxi and transport business of Marcoux and Gagnier changed hands, Saturday, when Louis and George Shepherd purchased the business.—Frank Costello, son of Judge F. T. and Mrs. Costello, Cornwall, left last week for Toronto to enter Osgoode Hall as a student-at-law.—Miss Margaret MacCrimmon, Cotton Beaver, entertained on Tuesday in honor of Miss Flora Gray, prior to her departure for Toronto, where she will train as a nurse at the General Hospital.

FIFTY YEARS AGO
Friday, September 27, 1929

Harold Stimson proved himself the outstanding athlete of the day, last Friday, when the annual field day of Alexandria High School was held on the Fair Grounds. He placed first in six of the eight senior events to take a commanding lead. Phyllis Cheney won the senior girls' trophy; Raymond Morris, the intermediate boys; Hildebert Huot the junior boys.—The Misses Kathleen and Mildred Dever left the early part of the week to attend Toronto University.—Mr. and Mrs. Oscar Secours, 9th Lancaster, celebrated their silver wedding anniversary on Thursday of last week, surrounded by members of their family and immediate relatives.—Keith McEwen, BA; Wm. Arkinstall, BA; Lawrence Franklin, Duncan Hoople, Keith McDougall and Misses Christine Cluff and Catherine MacLeod are among the Maxvillites who have returned to Kingston to continue studies at Queen's.

SIXTY YEARS AGO
Friday, September 26, 1919

Corp. J. A. McDonald, who recently returned from overseas, has opened a photographer's studio on Main Street South. —Mrs. H. P. Owen and family, who spent the summer months with her parents, Mr. and Mrs. A. D. MacGillivray, left on Monday for their home in Los Lunas, NM.—The eldest daughter of the late John MacGillis, laird of Williamstown, Mary Charlotte MacGillis, widow of Robert William de Lotbiniere Harwood, died on Saturday at Vaudreuil, Que.—Donald Macdonald, son of Mr. and Mrs. E. J. Macdonald, left on Monday to continue his studies at St. Michael's College, Toronto.—Miss

(Continued on Page 14)

'From the old rail fence'

by Anna Margaret



Friends occasionally drop off items they think would be of interest for us to write about. These are usually highly appreciated. Even if we can't make use of them, it shows people are thinking of us. And then sometimes we can get ideas to help along.

We often get old newspapers. People find them under a floor covering, between walls or even in drawers that haven't been disturbed for years because the contents were sacred. Since our News files go back to 1800s we are lucky to be able to look back and see what times were like back then.

Paul Deveau brought in a copy of a Montreal Star dated December 19, 1914. It was, of course, full of news about the war. The front page headlines read: "Germans repulsed in efforts to force the Russian Centre back," "Greece may make war on Turkey at once," "Attempt made to torpedo boat on which king went to France."

About one-quarter of the front page was devoted to advertising: "A good walking stick makes a fine Christmas gift for Dad or the boys." That's right, a walking stick and not a hockey stick.

Then there was the heart-tugger: "That married man you were forced to lay off would appreciate a ton of coal for Christmas." Chances are he would have.

The apartments were designated mostly for gentlemen or a married couple. None of them said why women were not so acceptable.

I went back to our News issue of that date to see what was going on here. Front page also had a report on the war, the account of the drowning of a young man on the local lake and an accident in which three people in a buggy were killed by a train at Vankleek Hill when the horse balked and left them on the tracks.

There were also ads on the front page for teachers, offering the great yearly sum of $450 and $650.

One advertisement for hen feed advised: "In summer hens pick up bugs and worms which contain the necessary protein to make eggs. In winter, beef scraps take the place of the natural food, (worms). Hens also need grit, oyster shell, charcoal, cut bone, etc.

There were other ads including one promoting the newspaper: The News reaches the responsible steady-going people of a wide community. They are the buyers.

For Christmas gift-giving there was the advice: It is always safe to give a box of correct stationery.

However, the gem I enjoyed in the Montreal Star was instructions for the steps of the dance popular at that time, the fox trot. The article states that: "These steps appear complicated but are soon learnt in one or two lessons under an able instructor."

The details are thus: "First Figure—Gentlemen: Take two slow steps forward, starting with left foot, then four fast steps double time to music, finishing on right foot counting 1-2 (slow) 1, 2, 3, 4 (fast). Lady starts on right foot and reverses above steps.

"Second figure—Gentlemen: Ordinary two-step with exception of a glide when turning to right, raising left foot about two inches, alighting very lightly on ball of foot; first left and then right, counting 1-2 turn left, 1-2 turn right, etc. then repeating same steps without turning, 1-2, two left, two right. Lady reverses steps.

"Third figure: Gentleman starts as Figure one, two slow, four fast, then two slow, one hop on right, then four fast, counting 1-2 (slow) 1, 2, 3, 4 (fast) 1-2 slow hop, 1, 2, 3, 4, fast. Lady same steps starting with right.

"Fourth figure—Gentleman two slow to right of lady, spin 3 fast steps reversing fourth step for stopping, leaving left foot to lead again. Lady—Two slow backwards spinning, 3 fast, falling into an ordinary grapevine step whilst gentleman holds his fourth step, bringing lady back to left of gent.

"Figure 1 is the main step and should be done in between other more difficult steps. In this way it makes the changing from one step to another more simple."

There now. And you think disco dancing is a challenge. In between the hippy shrugs, you can try a little fox-trotting.



Perspective

by Bob Roth

Patronage in government

Patronage in government has always existed, in some form or other, but recently not only have our public "leaders" gone so far as to candidly admit the existence of this corruption, they have attempted to justify it as a legitimate, integral part of government.

The latest display of cynicism came when Canada's supply minister, Roch LaSalle, said loyal party workers would get government contracts.

Prime Minister Joe Clark, while not quite as blatant, in essence, said the same thing.

Competent Conservatives will get jobs just as Liberals received government jobs during the last 16 years of Liberal rule, Clark said.

He said he would "ensure in a reasonable way, in a way that maintains public propriety, that activities undertaken by the Conservative government do not benefit the Liberal Party."

The Tories, who campaigned against the Liberals' failure to maintain integrity in government, seem to believe that two wrongs make a right.

It was left to NDP Leader Ed Broadbent, who seems to be the only leader with a social conscience, to suggest that there could be no better time than now—with the formation of a new government—to establish rules and regulations which would outlaw patronage.

Instead, the Tory approach "fosters the idea prevalent in a number of people's minds already that politicians are there to use power for their friends."

Broadbent correctly pointed out that if a businessman who submits the lowest bid is denied a government contract because he is a Liberal, the public will suffer.

Instead of supporting LaSalle, Clark should have taken the opportunity to declare war on patronage.

No one would deny that after a changeover in government, it is necessary for the new administration to clean out dead wood and install senior civil servants whose philosophical approach is similar to that of the governing politicians. Otherwise the government could not function efficiently.

However, a distinction must be made between the policy formation aspect of government and the mere day-to-day routine.

There is no legitimate reason for determining a person's political affiliation when awarding building contracts and such.

Rather than perpetuate patronage, Clark should have increased the range of purchases for which tenders must be called, and should have established rules for hiring lawyers, architects, etc. that would not favor partisan politics.

The government belongs to all Canadians. Every person should be guaranteed the right to share in the wealth regardless of political persuasion.

They'll Do It Every Time



THE GLENGARRY NEWS LIMITED

A member of the Canadian Community Newspapers' Association

CNA Audit Bureau of Circulation ABC

THE GLENGARRY NEWS LIMITED

P.O. Box 10, Alexandria, Ont.—Tel. 525-2020

EUGENE A. MACDONALD, President
EMILE HURTUBISE, General Manager and Publisher
ANNA MARGARET MacDONALD, Editor
ROBERT ROTH, Assistant Editor

SUBSCRIPTION RATES: $10.00 per year; $12.00 per year in Canada beyond the 40-mile zone; $20.00 per year U.S.A. and Foreign—Second class mail registration No. 1302

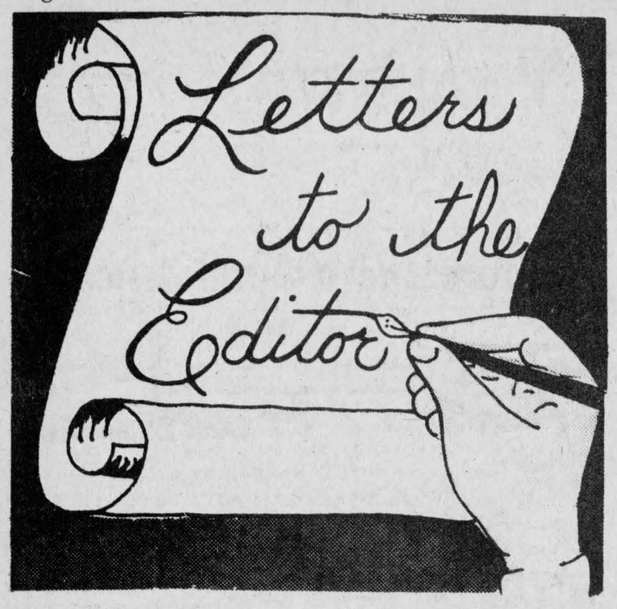

Age group neglected

Cornwall, Ont.
September 18, 1979

The editor,
The Glengarry News:

In last week's issue of "The Glengarry News," I noticed that a citizen was very upset over the faculty of the emergency staff at the Glengarry Memorial Hospital.

I would like to bring to your attention an issue pertaining to the laws, police, and courts of our surrounding areas. I find that there seems to be a lot of injustice done by people between the ages of 45 and 55. Laws, courts and police officers of our county refuse even to lift a finger to do anything about it, but seem to pick only on the generation between 20 and 30 years of age.

Being in a similar situation myself with the law, I have found that said law refuses to help the younger people, even though these young people are honest, trustworthy, hard working, and ready and able to help police officers, their communities, their towns, and older people.

What I would really like to know is, why the "law" closes its eyes on those people who cheat their government, cheat their families, relatives, and cheat their own friends. Yet, when the innocent try to claim what is rightfully theirs, the "law" says: "You're just a young kid, move away, go somewhere else, just let everything drop."

I ask not for pity, but I ask the people to try and realize that it is time that something be done to stop these others from continuously misusing and abusing the younger generation before this younger generation decides to take the law into its own hands. Then, as usual, it will be too late. You can help straighten out this mess. I remain,

sincerely yours,
Larry Arthur Robinson

Musical pleases audience

"A high-grade performance!" "A delightful evening!" "What marvellous talent!" "When may we hear you again?" were just some of the comments heard following the musical event featuring three outstanding artists at St. Eugene Parish Church last Friday.

"Where may we buy your records?" asked several when congratulating Monique Sivelle McCracken after the powerful, angel-like voice of this petite artist had been heard in Bizet's Agnus Dei; Mascragni's Ave Maria and Gounod's Repentir.

Dr. Bengt Hambraeus, of McGill University, not only accompanied the other artists but brought out the best achievement of the 1893 pipe organ in selections by Bach, Boellmann and Burtehud. Father Labrosse, the parish cure, who so kindly made the parish church available for the event, exclaimed, "I knew we had a good organ here. But this evening has thrilled me as I've learned just how good it is!"

Frank Blander's clear, vibrant, uplifting trumpet selections by Purcell and Tossarini, with organ accompaniment, rang out through the beautiful vaulted church and made one feel he could listen to such delightful sounds for at least another two hours.

The evening was climaxed by Monique's flawless rendition of Stephen Adam's "The Holy City" with organ background and trumpet-organ refrain which touched the inner spirit of those present.

At the concert's end, after descending from the organ-choir gallery, the performers passed through an audience standing in applauding ovation, to the front of the church where those present advanced to meet and congratulate the three artists.

A parishioner who has two brothers serving as priests, remarked: "When you can bring together a Swedish Lutheran organist, a native-Montreal Anglican trumpeter, and a Parisian-French lyric soprano who is a member of the Church of Jesus Christ of Latter-day Saints in a perfect performance for the building fund of the "Mormon" church to be erected in Hawkesbury and present it in a Roman Catholic Church, that is truly ecumenical—more effective than all the discussion meetings we can hold together!"

Solid plans are being made for a concert in Erskine Presbyterian Church, Bronson Avenue, Ottawa on October 19 or 20, featuring Monique Sivelle McCracken, Frank Blander and Ottawa organist Gordon Johnston.

Alex MacCaskill dies

Alex MacCaskill died at Cornwall General Hospital on September 9 at the age of 31.

He was born at Vankleek Hill, a son of Lewis MacCaskill and Mary Pollard.

He attended school in Vankleek Hill, while helping on the farm. At 17 he went out to Shawnavon, Saskatchewan, to work and returned two years later to start his occupation in the construction industry.

He married Phyllis Colbran of Apple Hill and took up residence at Avonmore.

Besides his wife, Phyllis, and parents, Lewis and Mary MacCaskill, he is survived by one sister, Mrs. Emerson Allen (Phyllis) of Vankleek Hill and two brothers, David Pollard of Grande Prairie, Alberta, and Bruce MacCaskill of Grand Coulee, Saskatchewan.

The funeral service was held at the Munro Funeral Home, Maxville, on Tuesday, September 11 at 2 p.m. with Rev. J. Wiseman officiating. Burial was in the MacLaughlin Cemetery, Vankleek Hill.

Pallbearers were John Amsing, Avonmore, Grant Buchan, Apple Hill, Bruce Renwick, Embrun, Gilles Duhaime, Fournier, John McCullough, Fournier and Lloyd Bates, Vankleek Hill.

Exhibition
of
Painting and Drawing
by Yon Van Berkon
will be held at the
Vankleek Gallery
117 Main St., Vankleek Hill
Saturday, September 29
to
Saturday, October 13
Open Wednesday to Saturday 9 to 5
And Sunday 12 to 5
(Closed Mondays and Tuesdays)
For further information call
678-2719
39-1c

COMRIE, BLAKELY & CRAIG
Chartered Accountants
Alexandria, Ontario
45 Main St. Tel. 525-3353
Other offices in Cornwall and Morrisburg 44-tf

HEARING PROBLEMS?

PAUL A. ROBILLARD
We invite you to attend our
Beltone
SERVICE CENTRES
for hearing aid batteries, repairs, service and free hearing tests.
Batteries available at the following locations:
BRUNO PIGEON, JEWELLER, ALEXANDRIA
MAURICE GILMOUR, BARBER SHOP, LANCASTER
CORNWALL— Ray Silmser, Opt.
7 Montreal Road
First and Third Wednesday of each month
10 a.m. to 1 p.m.
HAWKESBURY—Holiday Hotel
Second Wednesday of each mony month
10 a.m. to 1 p.m.

Auld Lang Syne . . .

(Continued from Page 13)

Hanna Chisholm, after holidaying at her home in Lochiel, returned to Montreal, Monday, to resume her duties as nurse-in-training at the Western Hospital.

SEVENTY YEARS AGO
Friday, September 24, 1909

That Glengarry is fast coming to the front as a dairy county is shown in the fact that today there are 77 cheese factories operating within her borders.—J. Douglas Macdonald, accountant, Bank of Ottawa, here, and J. J. Morris of McMillan & Morris, furniture dealers, left Tuesday morning on a trip through the West, including a trip to Edmonton. They will be gone a month.—Among prize winners at the recent Toronto Fair was Robert Hunter of Maxville, whose Ayrshire cattle took ten firsts, five thirds, twenty fourth prizes and others.—D. Tobin has opened out auction rooms at his coal yard in Lancaster.—Ewen J. Macdonald, who spent the summer holidays at his home here, returned to the Grand Seminary, Montreal, on Tuesday.

EIGHTY YEARS AGO
Friday, September 22, 1899

At early English Mass in St. Finnan's Cathedral, on Sunday, Albert McRae, brother of Rev. Father McRae of Cornwall, was ordained deacon by His Lordship Bishop Macdonell. At Cornwall tomorrow, the newly appointed Deacon will be ordained a priest.—Arch Chisholm, PM, and private banker of West Superior, Wis., is visiting friends in Glengarry. He left this county twenty years ago.—W. B. McDiarmid and Howard Munro, Maxville, and H. E. Munro, St. Elmo, left on Monday for the McGill medical faculty.—On the Nation River near Casselman on Monday night, J. F. Sauve succeeded in capturing 719 frogs, thereby beating General Cartoo's best record of 522 made in July last.—Miss Josephine McPhee left on Tuesday for Montreal to attend the Villa Marie Convent.

Now in Cornwall

The Federal Business Development Bank has just opened a branch office in Cornwall. Established by the Government of Canada, the bank assists the development of small businesses across Canada. It provides financial assistance, chiefly in the form of term loans and equity financing, and management services of counselling, training, and information on government programs of assistance to business. Interested persons are invited to discuss the needs of their businesses at the newly-opened FBDB office in Cornwall.

FEDERAL BUSINESS DEVELOPMENT BANK

Manager: R.A. Coates
16 Second Street East
Cornwall, Ont. K6H 1Y3
Telephone: (613) 938-0593

FBDB offices also located in Hull, Kingston, Ottawa and 100 other centres across Canada.

37-3c

Scotia Plan Loan approvals are fast.

When you want to borrow money, you want that money *now*. That's where we believe a Scotia Plan Loan has a strong competitive edge: our Scotia Plan Loan Officers.

You see, every Scotia Plan Loan Officer has full authority to approve most loans on the spot. No need to check with computers or higher-ups. Now, that kind of system has to be faster, doesn't it?

Every Scotiabank branch has at least one Scotia Plan Loan Officer. It's his or her business to compete with the other banks for *your* loan business. By making your loan approval as quick and easy as possible. By making sure that your repayment plan isn't too heavy for you.



That's how Scotiabank has become a leader in the field of consumer bank loans . . . more than 5½ million loan approvals, and that number is growing daily. No matter where you do your day-to-day banking business, we want your loan business and we think we should have it, because of our competitive edge: our Scotia Plan Loan Officers.

Talk with the Scotia Plan Loan Officer at our Scotiabank branch near you. Or look for a dealer with Scotia Plan Loan Financing.

Scotia Plan WE APPROVE Loans

Scotiabank has approved more than 5½ million consumer bank loans.

Because that's the way life is.

Scotiabank
THE BANK OF NOVA SCOTIA

Just around the corner. Right around the world.

SPORTS in the GLENS



ANGUS H. McDONELL

In brilliant fall sunshine last Friday the curtain was raised, setting the stage for the 1979 opening of the SD&G Football League. There were several changes in the cast. For instance, only four schools of the original eight, CCVS, General Vanier, Tagwi and GDHS are playing. But the most noticeable was the absence of Cornwall's St. Lawrence High School and their veteran coach, with the Alexandria family background, Dave Courville, plus Gaels' head coach, Stanley Fraser, on the sidelines for the first time in 19 years.

However, the foregoing, we understand, is not the eclipse of St. Lawrence, Dave Courville and "Stan" Fraser. The "Saints" may come marching back in before too long and their coach, too, we hope. As for the pride of Glen Sandfield, it could be just a temporary change in a tight coaching and phys-ed schedule for Stanley.

St. Lawrence suspended play this year on two counts. The player draft is confined to less than 300 male students. (That is double what coach Don Bond had in Maxville a few years ago). Then the cost of operating a football team depletes the athletic budget to the point that other sport activities suffer. A situation that prevails throughout Ontario in contrast to the not so long ago, when a high school football team was a must, the pride of the school and community.

Following the Gaels-Tagwi game on Friday I met up with old friend Stan Fraser to ascertain the truth of the rumor that due to his recent serious illness he was forced to forsake Gaels' head coaching post. Not true at all.

After 19 successful years at the gridiron helm Stan decided to confine his coaching to the senior and junior boys' basketball teams. In turn his football assistant for many years, Jean-Yves Jeaurond, would become head football coach and Archie McDougall takes over soccer.

So, folks, have no worry. Stan Fraser is hale and hearty and will have a bit of leisure time that he richly deserves.

After covering this change-over we then reminisced high school football for more than a score of years. When Stan was a student at old AHS, football was played in an abreviated way. A six-player team, involving tackling, of course, and exhibition games with counterparts like Vankleek Hill Collegiate.

Following the first erection stage of the present Glengarry District, high school football was organized on a league basis. J. Y. "Jim" Baker was the "Pea Head Walker" of the fledgling Gaels.

Nineteen years ago Stanley Fraser became head coach and Old Dalhousie Jim Baker his assistant. And that is when I took over the high school football beat for your favorite weekly journal. What pleasant memories!

There were several years of GDHS glory and the MacArthur trophy, as well as the also-rans. Great games with Char-Lan, when Brian Gilmour was a one-man wrecking crew. Then the era sparked by Burns McPherson who, after being taught the fundamentals by Stan, added his own natural ability to star with St. F.X. and be an Alouettes' candidate. The era I was recommending the GDHS powerhouse should move up to the St. Lawrence circuit (Cornwall-Prescott). And then Don Bond with a mere handful of Maxville players moving up to the top rung.

And the Hawkesbury game on chopped sod, a wind drizzle blowing from Montebello when John Thomas Hay belted that 42-yard winning field goal that was his plane ticket to Dominion Junior Champions, Ottawa Sooners, Rough Riders and Calgary. And for good measure add how CCVS feared Scott Hay, Danny McPherson and "Randy" MacDonell that earned Scott the right to lace on J.T.'s Sooner cleats and now lead the Eastern Canada Junior League in points. Add last year's Andre Chenier up University of Guelph way and Emile Lefebvre with the current Ottawa U. Gee Gees who upset Queen's last weekend right in Kingston.

The foregoing is only scratching the surface Stan. Some day, I hope to be still around, we will bring up-to-date your file on all your phys-ed days at GDHS, your contribution to the Glengarry Golf and Country Club and many other endeavors thus completing your file as a worthy nominee for the Glengarry Sports Hall of Fame. In the meantime, Stan, we will miss your "Frank Clair the Professor" stature with the play book near Gaels' bench and best wishes on the basketball courts.

UP AND DOWN THE TOUCH LINES

GDHS and the football young Gaels are pleased with the good fortune that Jean-Yves Jeaurond is their new head coach. In any football team that is successful, the basic and significant factor, you can be sure, is the affable cohesion of the coaching staff. That was the status of the Stanley Fraser-Jean-Yves Jeaurond combination for many years.

And Jean-Yves promptly drafted knowledgeable aids to his coaching staff. Mike Depratto, a Gaels star a few years ago. Ditto Brian Libbos, John Danaher with Loyola credentials and popular Larry Yaguchi.

That one-time great lacrosse area, St. Andrews-Harrison's Corners, continues to send key players to chief Don Bond and Warriors' teepee . . . Wayne McDonell calls the signals while Gordie McDonell does the punting . . . both are brothers of former star Allan McDonell . . . Rick Marleau is another and his run-backs prevented Gaels breaking the tie . . . two more stalwarts are David Mason as a linebacker and defensive end Eddie Devitt.

Jean-Yves has high hopes that Ewen McCormick will be back to bolster the middle line backer slot . . . add to Gaels' suicide squad showing plenty of bravery . . . Jed Barker and Guy Pilon . . . Sandy Maclaren looks like a comer at quarterback but needs a lot more protection . . . John Marelic indicates that he could develop into a top bracket punter . . . brother Mike is a defensive tackle . . . Donald MacDonald on the corner is a great grand nephew of "Big Alex McIsaac" MacDonald . . . another Loch Garry descendant is Stewart MacDonald, a grandson of the William Alex Roys and the Donald Bahns, pioneers of the present Bonnie Glen acreage . . . Dave Schroeter, like Mark Titley, is out of Laggan Public School . . . the Schroeters now reside on Albert Faubert's birthplace, second of Kenyon . . . a sweater number coincidence . . . perhaps in the "hand me down" family custom . . . Kennedy MacDonald wears 57 and that was carried by brothers Carter and Barry . . . Barry was an award winner in one of the yester years and was the famed Ronnie Stewart style . . . a hockey scout tells us that Kennedy shows signs of following in older brother Blair's class . . . history repeating we hope . . . the Huot name is back in sport news carried by Marc who almost picked off a Tagwi pass . . . in Marc's next-of-kin "Frere" played hockey with Ottawa U . . . Paul was a better than average goaltender . . . "Hiddie" a victim of a lacrosse accident that resulted in a leg amputation.

And if you think Ralph Sazio blew a fuse after CFL ref Wood called that last minute penalty against Tom Clements and TiCats last Sunday you should have been able to take a gander of Lancaster's Bill Werely telling referee Liddiard what he thought of his play calling when Gaels' James Villeneuve was bowled over the touch line by three Warriors in the last minute . . . James' helmet rolled like an alley ball which prompted a wag to quip . . . I hope his head is not in the helmet.

See you Friday, two p.m. at GDHS . . . you can hardly expect a young Gaels squad to win over the seasoned veterans of Vanier . . . but they will give it a great shot.

Kof C BINGO

At Sacred Heart Parish Hall
EVERY SUNDAY
MONTHLY DRAW
SUNDAY, SEPTEMBER 30
7 SPECIALS 50—50
5th and 10th Regular Games
$50

JACKPOT $600
In 6 Numbers
Doors Open at 7 p.m.
Business Meeting
Monday, October 1

Aultsville Hall THEATRE
Windmill Point
Cornwall Ont.
(613) 933-6080 loc.336

by arrangement with CANTOUR®

Noel Coward's
Blithe Spirit
direct from the
Shaw Festival
at Niagara-on-the-Lake

One night only this Sunday
30 SEPTEMBER 8 P.M.

General admission. Advance ticket sales at Sam The Record Man, 114 Pitt Street Mall, Cornwall. $6 regular, $3.50 for students, persons under 25 and over 65 years of age. Door prices: $7 regular, $4.50 other.

SPECIAL OFFER TO READERS!
Save $1 off door price by presenting this advertisement at the Box Office. Opens one hour before performance.

ST. LAWRENCE COLLEGE SAINT-LAURENT

CONTINUING EDUCATION PERMANENTE
GENERAL INTEREST COURSES
COURS D'EDUCATION POPULAIRE
FALL - 1979 - AUTOMNE

ST. LAWRENCE COLLEGE SAINT-LAURENT

STORMONT, DUNDAS & GLENGARRY

ALEXANDRIA

COURSES	CODE	DAY	TIME	START	END	HRS.	MAX. ENR.	MIN ENR.	FEE	MAT FEE	ROOM	TEACHER
Astrology	CF05Q	T	7:30-10	Oct. 2	Dec. 4	25	10	15	25		GDHS	Karin Seidemann
Home Hair Care - 5 weeks	CL18Q	R	7:30-10	Oct. 4	Nov. 1				15	5	Yolande's Salon	Marielle Hamelin
Knitting/Crochet/Needlepoint	CL39P	T	7:30-10	Oct. 2	Dec. 4	12½	10	20	25		GDHS	Germaine Faubert
Introduction To Fashion Sewing	CL43A	W	7:30-10	Oct. 3	Dec. 5	25	10	15	25		GDHS	Helene Lemay
Bridge (Basic & Int.)	CP11Q	T	7:30-10	Oct. 2	Dec. 4	25	10	15	25		GDHS	Maurice Lemieux
Badminton	CP44P	T	7:30-10	Oct. 2	Dec. 4	25	10	25	25		GDHS	Theo Oetelaar
Macrame	CP51Q	T	7:30-10	Oct. 2	Dec. 4	25	10	unl	25		GDHS	Marielle Hamelin
Haute Lisse Weaving (Basic)	CP94Q	W	7:30-10	Oct. 3	Dec. 5	25	10	15	25		GDHS	Gisele Leger
Quilting	CP96R	T	7:30-10	Oct. 2	Dec. 4	25	10	15	25		GDHS	Thelma Bender
Relaxation	CT97P	W	7:30-8:30	Oct. 3	Dec. 5	25	10	15			GDHS	Hannah Lemire
Decorating with Flowers — Fresh, Dried & Christmas	CP99P	T	7:30-10	Oct. 2	Dec. 4	10	10	unl	10		GDHS	Sheila Olson
Parent Efficace	CT23Q	mer	19h30-22h	3 oct	5 dec	25	10	18	25		GDHS	Lucien J. Labelle
Food Conservation	CT53P	W	7:30-10	Oct. 3	Dec. 5	25	10	20	25		GDHS	Gerard Miner
Make Your Own: Stuffed Animals	HE28P	W	7:30-10	Oct. 3	Dec. 5	25	10	15	25		GDHS	Francoise Crowe
Heating With Wood — 2 nights	HE29Q	T	7:30-10	Oct. 16		25	10	20	20			
		W	7:30-10	Oct. 17		5	10	unl	10		GDHS	Richard Kerr
CAREER ORIENTED												
Welding	CL99Q	T	7:30-10:30	Oct. 2	Dec. 4	30	10	20	20	30		J. Williams
Typing	CL88T	T	7:30-10	Oct. 2	Dec. 4	25	10	15	25			

AVONMORE

Woodworking	CL95Q	T	7-10	Oct. 2	Dec. 4	30	10	15	20	10	Tagwi Rec. Centre	Beverly Campbell
Off Loom Weaving	CP94R	M	7:30-10	Oct. 1	Dec. 3	25	10	15	25			Flora Dumouchel
WORKSHOPS												
Casserole Cooking (Eng) - 1 Day	CL67P	S	10:30-4:30	Oct. 13	Oct. 13	6	10	15	10	10	Tagwi	Betty Milne
Soupes Maison (1 journee) - (Fr)	HE26Q	sam	10h30-16h30	17 nov	17 nov	6	10	15	10	5	Tagwi	Lise Charbonneau

BERWICK

Jiffy Sewing	CL43S	T	7-10	Oct 2	Dec. 4	30	10	15	25	10	Public School	Mildred Ross

CRYSLER

Crochet	CP12Q	mar	19h30-22h	2 oct	4 dec	25	10	15	25		Salle Parois	Aline Richer

DALKEITH

Macrame & Weaving	CL39S	R	7:30-10	Oct. 4	Dec. 5	25	10	15	25		St. Paul's Parish Hall	Denise Legault
Metrics (12 weeks)	CL79P	W	8-10	Oct. 3	Dec. 19	24	10	unl	25			Gilles Joanette

GLEN ROBERTSON

Liquid Embroidery	CL18Q	T	7:30-10	Oct. 2	Dec. 4	25	10	20	25	5	Laurier Carriere	Cecile Poirier
Macrame	CP51R	T	7:30-10	Oct. 2	Dec. 4	25	10	15	25		Laurier Carriere	Denise Legault
Danse Sociale	CP69P	mar	21h-22h30	2 oct	4 dec	15	10	unl	15		Laurier Carriere	Rene Pitre

GREEN VALLEY

Couture	CL43Q	jeu	19h30-22h30	3 oct	6 dec	30	9	10	25	10	Gr. Valley Fabrics	Helene Campeau

LANCASTER

Knitting/Needlepoint/Crochet	CL39T	W	7:30-10	Oct. 3	Dec. 5	25	10	15	25		St. Joseph School	Germaine Faubert

LAGGAN

Multi-Crafts (Smocking, Needlepoint, bargello, flower arranging, quilting, knitting, embroidery)	CL39V	M	7:30-10	Oct. 1	Dec. 3	25	10	15	25		Public School	Alice Anderson

MARTINTOWN

Furniture Refinishing (Beg)	CT32P	M	7-10	Oct. 1	Dec. 3	30	10	15	25	25	Raison River	Wayne MacDonell
Furniture Refinishing (Int)	CT32Q	T	7-10	Oct. 2	Dec. 4	30	10	15	25	25	Refinishing	Wayne MacDonell
Making Wooden Toys and Furniture	HE27P	W	7-10	Oct. 3	Dec. 5	30	10	15	25	25	"	Wayne MacDonell

MAXVILLE

Sewing - All Levels	CL43R	M	7:30-10	Oct. 1	Dec. 3	25	10	15	25		Senior School	Jeannette Scott
Making Wooden Toys and Furniture	CL95P	M	7:30-10:30	Oct. 1	Dec. 3	30	10	15	25	10	Senior School	Peter Physk
Painting & Drawing	CP10Q	M	1-4	Oct. 1	Dec. 3	30	10	15	25		Senior School	Johannes Funnekotti
Macrame	CP51S	M	7:30-10	Oct. 1	Dec. 3	25	10	15	25		Senior School	Helene Souligny
Metier de Rembourage	CT33P	lun	19h30-22h30	1 oct	3 dec	30	10	15	25		Senior School	Hubert Leroux

MOOSE CREEK

Painting & Drawing	CP10R	T	7-10	Oct. 2	Dec. 4	30	10	15	25		La Source	Pat Flaherty

NEWINGTON

Weaving On A Box Loom	CP94T	T	7:30-10	Oct. 2	Dec. 4	30	10	15	25	10	Public School	Maurine Casselman

WILLIAMSTOWN

Women's Fitness	CL44R	R	8-10	Oct. 4	Dec. 6	20	10	unl	20		Public School - Charlan	Stephanie Nicholls
Liquid Embroidery	CL84R	M	7:30-10	Oct. 1	Dec. 3	25	10	20	25	5		Cecile Poirier
Cake Decorating (Beg.)	CP57R	M	7:30-10	Oct. 1	Dec. 3	25	10	15	25	15	Charlan	Sharon Lavoie

REGISTRATION

NOTE:
For all courses offered outside of Cornwall, Registration takes place on the first night of class.
Note the day, the time, the location very carefully.

EXCEPTIONS: For all workshops you must register by mail in advance.

ST. LAWRENCE COLLEGE SAINT-LAURENT

CLASSIFIED ADS

• SWAP • HIRE • BUY • SELL • RENT •

Coming Events

HARVEST Thanksgiving hymn sing on Sun. evening, Sept. 30 at 8 p.m. in St. Paul's Anglican Church at Barb with the East Hawkesbury United Church Choir. Offering proceeds for the Orange Children's Home at Rosemere, Que. Refreshments. Everyone welcome. 39-1c

ST. Martin of Tours annual parish supper will be held October 28. 39-5p

BADMINTON at Char-Lan High School for adults and teenagers every Monday evening from Sept. to May (except holidays). Young teens play any time between 7 and 8:30 p.m., adults and older teens any time between 7 and 10:30 p.m. Shuttlecocks and racquets supplied, cost $5 per season or 25c per night. Further information 347-2858. 39-1p

BAZAAR and tea by Knox Presbyterian Church, Moose Creek, on Wed., Oct. 3 in the Community Hall, beginning at 1:30. Guest speaker Max Keeping. 39-1p

RUMMAGE and bake sale, Church on the Hill, Alexandria, Fri., Oct. 12 at 5:30 p.m., Sat., Oct. 13, 9-12 a.m. Bigger and better with the addition of a bake sale and lunch room. Come and browse, and pick up bargains in good used clothing, shoes, books, toys and household items. Large quantity of magazines of the fifties. 39-3c

THE annual Thanksgiving supper of Maxville United Church will be held Saturday, Oct. 6 (5-8 p.m.) Adults $4.50, children $3. Everyone welcome. 39-2c

A Fall Bake Sale is to be held at Community Nursing Home, Alexandria, Wednesday, October 3, from 2 to 4 p.m. All proceeds to go to residents. A draw for handmade quilt will take place at end of sale. Everyone welcome. 39-1p

OLD Time Fiddling concert and dance featuring the Ottawa Old Time Fiddlers Association, Sat., Sept. 29 at 9 p.m. at the Vankleek Hill Arena. Local fiddlers, singers and step-dancers wishing to participate are welcome. Please contact Sheila Leroy, 674-5638 or Doug Hall, 678-2635. Admission $1.50 per person. Participating talent admitted free. 39-1p

IF you can't stop drinking when you want to, visit Alcoholics Anonymous Friday nights at 8:30 p.m., Church on the Hill, Kincardine St., Alexandria. Write for confidential information to Box 383, Alexandria, K0C 1A0, or call 938-1984. 19-tf

KENYON Women's Association is holding a pot luck supper and bazaar in Dunvegan Hall, Sept. 29, 5-8 p.m. Bazaar opens at 5:30 p.m. Adults $3.50, children under 12 years, $1.50. 38-2p

THE Glengarry Old Time Fiddlers' Assoc. is holding a dance-party on Sat., Oct. 6, 1979, 9 p.m., featuring Art Jamieson, Renfrew, at the Bonnie Glen, Alexandria. Advance $2.50, door $3.50. Tickets available Danskin's, Maxville; Rene Trottier, Dunvegan or Alexandria. Meet your friends this holiday weekend at the Bonnie Glen. 38-3p

Green Valley Pavilion

525-1079

SATURDAY, SEPTEMBER 29
BLUE ROOM
Mr. and Mrs. Euclide Laflamme and Mr. and Mrs. Donat St. Louis cordially invite everyone to a wedding reception in honor of Mr. and Mrs. Jacques St. Louis (nee Fernande Laflamme). The Rubies orchestra. Lunch. Everyone welcome.

SUNDAY, SEPTEMBER 30
Harvest supper, proceeds for St. Mary's Parish, Green Valley, from 4:30 p.m. to 8 p.m. Delicious hot and cold buffet. Adults $5, children, 5-12 yrs. $3, under 5, free.

FRIDAY, OCTOBER 5
Benefit Dance for Mr. and Mrs. Rejean Lobb (Sheila Dupelle) who lost their home in a fire on September 2. Mike Gibbs and the Blue Jeans.

SATURDAY, OCTOBER 6
Wedding reception for Mr. and Mrs. Jerry Savana (nee Emeria Brodeur). Private reception. Invited guests only.

SATURDAY, OCTOBER 13
Private family reunion.

WANTED: Part-time cook. Apply in person.

Coming Events

EUCHRE at Laggan Public School Thursday, September 27, at 8:30. Good prizes. Everyone welcome. 38-2p

REGISTRATION of the Alexandria Figure Skating Club at arena on Saturday, September 29, from 10 a.m. to 3 p.m. 38-2c

THE Vankleek Hill Agricultural Society presents "A Breath of Scotland" featuring Ronnie Coburn on Tuesday evening, October 9, 1979, 8:30 p.m. at the Vankleek Hill High School Auditorium. Advance tickets $3.50. Tickets available at Ron Clare's Red & White, Maxville, or at Hub Restaurant, Alexandria, MacLeod's General Store, Laggan, Claire's Flower Shop, Vankleek Hill, Lyle Howes, Dalkeith. 37-3p

GLENGARRY Club of Ottawa cordially invites everyone to our Fall Dance, Nepean Sportsplex, Woodroffe Ave., Saturday, October 20 at 8:30 p.m. Featuring Mac Beattie and the Ottawa Valley Melodiers. Tickets available from club members and at the door. 37-6c

ANNUAL MEETING
Glengarry
SOCCER LEAGUE
Thursday, October 4
at 8:00 p.m.
At Agricultural Office
Board Room
38-3c

Harvest Moon
BALL
Saturday, Sept. 29
at Moose Creek
Community Hall
Midnight Buffet
(Ham and Turkey)
Dancing 9 p.m. to 1 a.m.
Organ Music
$12.50 per Couple
Dress Semi-formal
Tickets available at:
Hooper's Store, Provost's Store and Moose Creek Mall
38-2p

FALL DANCE



Maxville Firefighters' Association
Saturday, Oct. 6
(Thanksgiving)
Maxville and District
Sports Complex
Eastwings Orchestra
Advance $2.00 Door $2.50
39-2p

Bonnie Glen

For Reservations
Tel: 525-3078 or 525-2646

Glengarry Old Time Fiddlers Association Dance Party, Sat., Oct. 6, at 9 p.m., featuring Art Jamieson, Renfrew. Tickets available at Danskin's, Maxville; Rene Trottier, Dunvegan or Alexandria. Tickets—advance $2.50, door $3.50.

SATURDAY, SEPTEMBER 29
The family of Mr. and Mrs. Everett Nixon of Laggan cordially invite everyone to a 25th wedding anniversary in honor of their parents. Clansmen orchestra. Lunch served.

SATURDAY, OCTOBER 13
The children of Mr. and Mrs. Paul Decoeur of Glen Robertson cordially invite everyone to the 35th anniversary of their parents. Lunch. Mike Gibbs orchestra.

KEEP THESE DATES OPEN
SATURDAY, NOVEMBER 10
The Leahy Family

SATURDAY, NOVEMBER 17
German Night with the
OBERKRAYNER

Coming Events

THE 39ers Harvest Tea and Bake Sale, and crafts, will be held in the Alexandria United Church Hall, Saturday, Sept. 29th at 2 p.m. 36-39p

ANNUAL meeting of the Stormont-Dundas-Glengarry Provincial Liberal Association will be held on Wednesday, Oct. 17, 1979 at 8:30 p.m. in the Finch Arena. Jill Lamb, Secretary. 39-1c

GLENGARRY SPORTS PALACE

We are open for bookings for all occasions

BINGO EVERY THURSDAY AT 8 P.M.

YARD SALE
Sat., Sept. 29
at 1:00 p.m.
Old Household Items
and
Some Antiques
9th Con. of Lancaster
1 mi. W. of Glen Norman
Mrs. P. Botty
39-1p

The family of
Everett and Billie Nixon
of Laggan

cordially invite friends and relatives to a

25th Wedding Anniversary
in honor of their parents

Saturday, September 29

at
Bonnie Glen
Clansmen Orchestra
39-1p

Births

PILON—Jean and Andre (Thauvette) are proud to announce the arrival of their daughter Andrea on Saturday, September 22, 1979 at Hotel Dieu Hospital, Cornwall, weighed 6 lbs. 15 ozs.

HUMPHRIES—Ralph and Tish (Filiatrault) are pleased to announce the arrival of their daughter Tessa Amy, on Tuesday, September 11, 1979 at Hotel Dieu Hospital, Cornwall. First granddaughter for Mary Filiatrault and third granddaughter for Jim and Jean Humphries.

BORRIS—Andre and Denise (Quesnel) are proud to announce the arrival of their daughter Chantal on Tuesday, September 18, 1979 at Glengarry Memorial Hospital, weighing 6 lbs. 12½ ozs. A sister for Alain.

DUVAL—Yvan and Nicole are pleased to announce the birth of their daughter, Anick, born Monday, September 3, 1979, at Hotel Dieu Hospital in Cornwall.

LAFERRIERE—Denis and Joan (Robinson) are pleased to announce the birth of their daughter Amy Leigh, 7 lbs. 9 ozs., on Sunday, September 9, 1979 at Glengarry Memorial Hospital.

Deaths

MacKENZIE, William—At Cornwall General Hospital on Sunday, September 23, 1979, in his 87th year, William MacKenzie of Lancaster, Ontario. Beloved husband of the late Vera Garbe. Dear father of Mrs. Lloyd McLaren (Lois) of Lancaster, dear brother of Catherine Allan of Edinburgh, Scotland. Also survived by granddaughter Janyce McLaren of Hamilton, grandson Brian of Waterloo, and nephew Ian MacKenzie of Cuper, Scotland. Predeceased by one brother James of Edinburgh, Scotland and one sister Jessie Ann of Invergarden, Scotland. A chapel service was held on Tuesday, September 25, 1979 at 8 p.m. Cremation, Pine Crest Crematorium, Ottawa, followed by Urn Garden interment. Funeral arrangements under the care and direction of McArthur Bros. and MacNeil Ltd. Funeral Homes, 428 Second St. E., Cornwall. Donations to the Canadian Cancer Society or the Ontario Heart Foundation would be greatly appreciated by the family. 39-1c

Deaths

DERRY, Arthur—At Cornwall General Hospital on Saturday, Sept. 22, 1979, Arthur Derry of Cornwall, beloved husband of the former Elizabeth Nevilles, dear father of Denis Derry of Cornwall and Kelly at home. Also survived by one grandson, Kevin, dear brother of Earl of Cornwall; Gerald and Clarence both of Bainsville; Mrs. Fred Leason, Kathleen, of Willoughby, Ohio; Mrs. William Frier, Irene, of Lachine; Mrs. Frank Gilmore, Lillian, of Cornwall. Predeceased by two brothers, Douglas and Herbert and one sister, Greta. Friends were invited to call at McArthur Bros. and MacNeil Ltd. Funeral Homes, 428 Second St. E., Cornwall. The chapel service was held on Tuesday, Sept. 25, 1979, at 2 p.m. Interment in St. Lawrence Valley Union Cemetery, Ingleside. 39-1c

Cards of thanks

MacMILLAN—The family of the late Dougald E. MacMillan wish to express their sincere appreciation and thanks to all their relatives, friends and neighbors for the many acts of kindness, concern, and sympathy extended to them during the illness and at the time of the death of a dear husband, father and brother, who passed away on September 19th. Thanks to all who visited him in Hawkesbury and in Ottawa, sent cards and floral tributes, donations to the Canadian Cancer Fund, dontations of food and assistance at the time of the funeral, and to Mr. Gordon Fresque, and members of Kenyon Presbyterian Church Choir. 39-1p

SUTTON—We wish to express a sincere thanks to neighbors, friends and relatives who attended our wedding reception on August 31st and made it an enjoyable and memorable occasion.
—Randy and Pat. 39-1p

MacCASKILL—The family of the late Alex MacCaskill wish to thank all the relatives, friends and neighbors who remembered us with many acts of kindness and expressions of sympathy during our recent bereavement. The many cards, flowers, contributions, and calls will long be remembered. Special thanks to Dr. P. G. Vaidya, Apple Hill, to the nurses and staff of Cornwall General Hospital, to Munro's Funeral Home, Maxville, and to Rev. J. Wiseman, Avonmore. Your thoughtfulness is most sincerely appreciated.
—Wife Phyllis and the MacCaskills. 39-1p

LALONDE—I would like to thank everybody for their kindness during my stay in the hospital. Thanks for the flowers, cards, gifts and visits. Special thanks to Dr. McLean and Dr. Nadeau, also special thanks to the wonderful nurses on third floor south at Hotel Dieu Hospital. It will always be appreciated.
—Therese Lalonde,
Alexandria. 39-1p

KIPPEN—The family of the late Mrs. Eva Kippen express sincere thanks to their neighbors, friends and relatives for their acts of kindness, sympathy, flowers and donations at the time of her death and funeral. Special thanks to Rev. Harold Alston, Maxville Manor and the Munro Funeral Home.
—The Kippen family. 39-1p

SOULANGES SCHOOL — The 60th anniversary reunion committee wishes to thank everyone that helped in any way to make our reunion a success and all those who attended either the open house, the supper or the dance. 39-1p

FILION-POIRIER—The family of the late Alice Filion wish to express a sincere note of thanks to all relatives, friends and neighbors for your many acts of kindness following her death. We greatly appreciated the mass offerings, floral tributes and all the food which was sent to our homes. A special thank you to Dr. Nadeau, nurses and staff of Glengarry Memorial Hospital for the excellent attention which she received while under your care.
—The Poirier-Filion families. 39-1p

MENARD-TESSIER—We wish to express our deepest gratitude to our friends, neighbors and relatives for the comforting support given to us following the death of a beloved daughter, sister and mother, Carmen. Although we intend to thank each one personally, it is our hope that this note will acknowledge our grateful recognition for all your contributions of kindness.
—Irene Menard and family, Danny and Julie. 39-1p

TETREAULT—I wish to thank nurses at Cornwall General for their good care, and all those who visited me, brought gifts and my good neighbors and friends. Your kindness will not be forgotten.
—Marjorie Tetreault. 39-1p

LAFERRIERE—I would like to thank Dr. Roman and nurses in O.B.S. while I was a patient.
—Joan Laferriere,
Alexandria. 39-1p

Cards of thanks

LAROCQUE—We the family of the late Mrs. Elizabeth (Libbie) Larocque wish to express our sincere thanks to all our relatives, friends and neighbors for their condolences during our recent bereavement in the loss of our dear mother, mother-in-law and grandmother. The sympathy cards, floral tributes, masses, prayers, visits to the funeral parlor, donations to the Heart Fund and Cancer Society were greatly appreciated. Special thanks to Rev. Bruno Pilon, Rev. B. Cameron, all priests that have offered mass and prayers, the Glen Robertson Choir and Munro and Morris Funeral Home. We are also very grateful to Dr. Cox and St. Joseph's Villa devoted staff for their exceptional care and thoughtfulness. These many acts of kindness will always be remembered.
—The Larocque family. 39-1p

In Memoriam

ROCHON—In loving memory of a dear husband, Ovila, who passed away September 26, 1978.
A heart of gold stopped beating,
Your young body is at rest;
God broke my heart to prove to me
He only takes the best.
I hold my tears when I hear your name,
But the ache in my heart remains the same.
No one knows the sorrow I share,
When the family meets and you are not there.
I have my greatest treasure,
Your photo in a frame,
Your face is always with me,
As I whisper your name.
Tonight the stars are shining,
Upon your silent, lonely grave,
Where sleeps in dreamy slumber,
The one I loved but could not save.
I pray to God in heaven,
Take a message up above,
Tell him how I miss him,
And give him all my love.
—Lovingly remembered, until we meet again, wife Pauline. 39-1p

ROCHON—In loving memory of a dear father, father-in-law and grandfather, Ovila Rochon, who passed away on Sept. 26, 1978.
One year has passed since God took you to your final rest;
You suffered much before you left us all,
But God took you to heaven to watch over us all.
In silence we cry and pray that
Someday we will meet again.
—Sadly missed by Suzanne and Napoleon and children. 39-1p

ROCHON—In loving memory of a dear father Ovila Rochon, who passed away one year ago today September 26, 1978.
God's golden gates stood open,
One year ago today,
With farewells left unspoken,
You quietly slipped away.
You suffered much in silence,
Your spirit did not bend,
You faced your pain with courage,
Until the very end.
You fought so hard to stay with us,
But your fighting was in vain,
God took you to His lovely home,
And freed you from all pain.
If you could have spoken before you died,
These are the words you would have replied,
"This life for me has truly passed,
I loved you all till the very last.
Weep not for me, but courage take,
Love one another for my sake.
—Sadly missed by daughter Carole, son-in-law Gilles, and children. 39-1p

GOLDEN—In loving memory of my dear husband John who passed away September 26, 1970.
In spite of the sorrows and sometimes the tears,
I have memories of wonderful years;
Of days filled with blessings with love and with joy,
Those beautiful memories time cannot destroy.
—Dearly beloved and always remembered by wife Annie. 39-1p

For sale

RUBBER carpet underlay, $1.25 a yard, 60 yds., new. Also woodburning cookstove, wood or electricity, $150. Tel. 527-2815. 39-1c

USED refrigerator, 12 cu. feet, in good condition, $125. Tel. 525-3593. 39-1c

FIREPLACE and pipes for sale. Tel. 874-2899. 39-1p

FREEZERS—12', 15', 18', 22 and 27 cu. ft. in stock,
from 289.95 to 429.95

NEED A DISHWASHER, REFRIGERATOR, RANGE, WASHER or DRYER?

—Over 50 in Stock—
—Assortment of Colors—
—For Immediate Delivery—
SAVE $30 to $60
at
MONTCALM
Furniture
and Appliances
Moose Creek Tel: 538-2251
Open evenings until 9 p.m.
except Saturday 8-tf

For sale

GIBSON refrigerator, very good condition. Tel. 525-3729. 39-1p

SNOWMOBILE and lawn mower parts, selling entire stock of new and used parts; rebuilt engines, blocks, carburetors, etc. Best offer takes all! Tel. 527-2308. 39-tf

VERY old narrow table, console type $75; Hammond organ with bench (reg. $1,000) $650; Gendron baby convertible carriage $50; umbrella stroller $15; new 40" blind, red interior, white exterior, (reg. $35) $18; old type hospital bed, new mattress $85; old kitchen china cabinet $75; set of dishes, white with small black flowers, complete for 12 settings $60; many other small household items. Vankleek Hill Tel. 678-3242. 39-1p

Safe and Efficient Airtight
WOOD STOVES

- The best choice of makes and models
- Free-Flow, Hunter, Lakewood, Valley, Better'n Ben, Timberline
- Also: Chimneys, Stove Pipes and Accessories
- Complete after purchase services available

2 Showroom Locations:
St. Andrews W. 932-5243
Dalkeith 874-2293

NRG Energy Designs & Products Inc.

31-12c

Real Estate

For sale

FRANKLIN stove, in good condition. Tel. 525-2893. 39-2p

KALOR floor furnace, 220 wiring, fully automatic, mounted on casters for easy movement. Contact Hector Dore, Tel. 525-2683. 39-2p

6 wood stoves $40 to $150; iron beds with brass trimmings, $45 each; broadaxe $45 and $30; cast iron sugar pot, excellent condition, $75 and $45; wood carved sheath and sword, comes from Gurda tribe in Tibet, $120; 20 gallon wine bottles, $45; single bed, $20; wringer washer, $35; oil space heater with fan, $45; dresser $35. Tel. 527-2867. 39-2p

2 wood stoves, 5-storey scaffold and braces, bunk bed and mattress, electric organ. Tel. 874-2421 after 4 p.m. 39-1p

FRANKLIN stove and screen, $100. Tel. 347-2295. 39-1p

FISHER STOVES

Heat up to 2,000 sq. ft. and save up to 80 per cent of your fuel bill. Five models available.

SNETSINGER'S
PRO HARDWARE
137 Pitt Street Mall
Tel. 932-3662
38-tf

RIFLES
Collector's Items
401 Winchester, semi-automatic, model 1913. $250
37 M/M Flare Gun, with removable wood shoulder stock, model 1914. $200
30-30 Winchester, "Klondike" Commemorative, new, never fired, including box of 20 commemorative cartridges. $400
Tel. 638-3242, Vankleek Hill

Real Estate

For sale

BUNK bed, can be converted as twin beds; double dresser, 4-drawer chest. Tel. 525-2167. 39-2p

MONARCH RH1600 deep well 1 h.p. twin impeller jet pump, kitchen sink and cabinet 54x24, electric B&D lawn edger and trimmer, tankless flush toilet. Tel. 525-3369. 39-1p

GARAGE 12x24, good condition, will move to location. Tel. 525-1371. 39-1p

FISHER stoves—see them at Ernie McDonald's Service Rd., east of McConnell in Cornwall. Tel. 933-0341 or contact Ranald McDonell, St. Andrews West, Tel. 933-3651. We also carry Selkirk chimneys and other Selkirk products. 39-3p

FREEZER, 12 cu. ft., avocado, refrigerator, range, both avocado, in good condition. Tel. 525-1028. 38-2p

USED bathtub, toilet, sink and fixtures. Tel. 525-2706. 39-1p

2 dressers, also an oval shaped rug, also a Love Opta radio and record player, all in excellent condition. Tel. 525-3826. 39-3p

PLYWOOD, special new 4'x8', 3/8" at $8.75; ½" at $12.25; 5/8" square edge $13.50; 5/8" tongue and groove at $14.75; ¾" at $16.95; Black Joe (ten test) $3.50. Tel. (613) 764-2876. 35-tf

OFFICE desks and chairs, photo copiers, tables, waste baskets, typewriter tables. Tel. 525-1323. 33-tf

COMPTOIR Populaire. Now have stock of new and used clothing at ridiculous prices. Also curtains, drapes, carpets, jeans, etc., 100 St. James St. East, Tel. 525-3445. 35-16p

BUNK beds, with or without mattresses, in good condition. Tel. 525-1932. 39-2p

3-piece bedroom set, electric broom. Can be seen at 145 Main Street North. 38-2p

Real Estate

It's Our Birthday

Come and Celebrate With Us

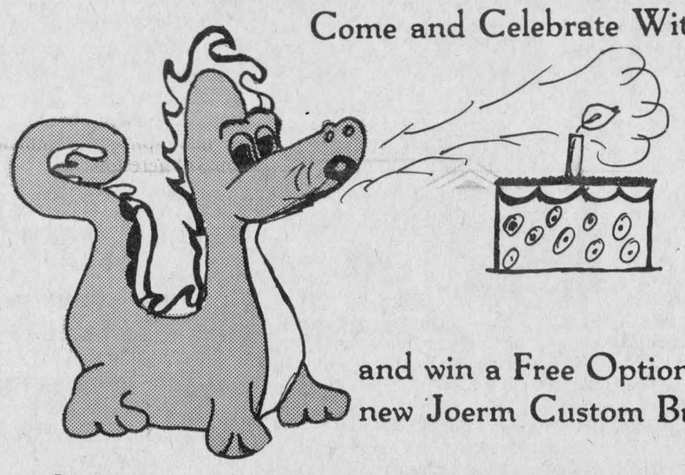

and win a Free Option for your new Joerm Custom Built home

Inquiries regarding price freeze for Spring Deliveries are welcome

OPEN DAILY

JOERM homes
Highland Road South, Maxville
527-2409

Offer valid to October 31, 1979

R. VANDER HAEGHE

REAL ESTATE & MORTGAGE BROKER
145 Main St. South, Alexandria
613-525-1642

ALEXANDRIA
2-APARTMENT BUILDING with double lot, only $28,800.

CENTRALLY LOCATED 3-bedroom bungalow with carport, paved driveway and partially finished basement. $41,900. M.L.S.

A WISE INVESTMENT. 7-apartment building with gross income of $10,260 per year. Only $50,000.

GREEN VALLEY
COUNTRY GENERAL STORE fronting on highway, together with $30,000 of stock, equipment and living quarters. $83,500.

GLEN SANDFIELD AREA
ENJOY ALL OF THE CITY COMFORTS in a clean, fresh, country atmosphere, features renovated 2-storey, 6-room home, a 2-car garage and workshop, a large garden and a .4 hectare (1.2 acre) lot, $33,900.

DUNVEGAN AREA
40 HECTARE (100 ACRE) farm fronting on a paved road, featuring a completely renovated 2-storey, 7-room home, good barn and small workshop. $56,900.

40 HECTARE (100 ACRE) farm, comprising a recently built bungalow, a 2-car garage, implement shed and sound barn. $81,500.

ALEXANDRIA AREA
40 HECTARE (100 ACRE) FARM with 2,133 metres (7,000 ft.) of road frontage, 1 charming 8-room home in need of repairs and a large old implement shed, $39,500. M.L.S.

BODY SHOP, 12x14.5 metres (40x48 ft.), has 25 centimetres (10 in.) of insulation in walls together with stock equipment and 3-bedroom home. $68,000.

20 ATTRACTIVE TREED HECTARES, (50 acres) $19,500.

A RECENTLY BUILT DOUBLE TENEMENT situated only 6 km. (4 miles) from Alexandria, featuring one large 3-bedroom apartment and one 2-bedroom apartment. Each apartment has a full basement, a carport, a sundeck and a fieldstone fireplace. $52,500.

12.5 HECTARES (32 acres) with sound barn, implement shed, and good well, situated 5 minutes from Alexandria. $27,500.

OFFICE HOURS: Open Sundays and evenings by appointment and weekdays 9:30 a.m. to 5 p.m.

For sale

1974 Confort hardtop tent trailer, sleeps four, not equipped, asking $500, 409 Dominion St. South, Tel. 525-3456. 39-2p

2 sofas with 2 chairs; floor polisher, telephone table, ironing board, Aquarius guitar amplifier. Tel. 525-3445, 100 St. James, Alexandria. 37-4p

1974, 19-ft. Glenelle trailer, fully equipped, A-1 condition. Tel. 525-3293. 38-2p

1974, 19-ft. Prestige trailer, fully equipped, with canopy included. Tel. 525-3210. 38-2p

LUMBER, new, dressed, white pine, in various thicknesses and widths; knotty pine boards for wall panelling, etc. Tel. 525-3040. 13-tf

Real Estate

3 acres in Maxville, surveyed, ready for building, $10,000. Private. Tel. 527-2815. 39-1c

MOBILE home for sale, 1977 model, Commodore Guardian, 16x68, perfect condition, used by single person only. All complete, TV tower aerial, skirting board, gallery, steps, iron railing, spacemaker shed 9x10; last six items are free. Alexandria, Ont., Tel. 525-1865, if no answer, please call back. 39-4p

GMR

GMR HOLDINGS
announces a
New Apartment Building
in Lancaster
Occupancy Nov. 1, 1979

Featuring:
- fridge and stove
- wall-to-wall carpeting
- laundry room
- private parking with electrical outlets
- electric heating
- special sound-proofing features

Located only 1/2 mile from Hwy. 401. Construction of these new units is in progress as of July 16, 1979.
Call 525-1219
32-tf

For sale

CAP for full size pick-up, fibrebec 3, new condition, light and vent in roof, $550, firm; also aluminum cap, $125. Tel. 525-1461. 38-2p

Motor Vehicles

1975 Honda Civic sedan, excellent mechanical condition, new tires, $1,600, certified. Tel. 874-2939, Glen Robertson. 39-1p

1972 Ford Montego, good tires and motor, sell as is. Tel. 527-5562. 39-1p

1974 red Camaro Type LT, all power, 55,000 miles. Tel. 525-3080. 39-1p

Real Estate

TO rent, large barn excellent condition, all facilities. Located on Con. 6, North Lancaster. Call Mr. Henderson, Tel. 1-514-626-6415 Montreal. 34-tf

MOBILE home and large lot for sale. 2 bedrooms, 2 baths, 65' long, own well, carport, utility shed, nicely landscaped, on Indian River, located in Florida, near New Smyrna Beach. Tel. 525-3312. 34-6p

Century 21

ALGUIRE & BROWNELL
REAL ESTATE LTD.
933-5154 CORNWALL

MOOSE CREEK, store and living quarters. Maintenance free exterior. Store showing a good net income. Some equipment included. Price $39,900.

KINCARDINE ST., Alexandria: Brick bungalow with carport and paved drive, 2 bedrooms on main floor and one in basement. Family room has fireplace, in-ground pool, completely fenced rear yard. Owner transferred. Priced at $59,450.

RURAL GENERAL STORE plus living quarters, situated on County Road 18, excellent potential. Asking $59,000. 39-tf

Motor Vehicles

1974 GMC Vega hatchback, in perfect condition, would make a perfect family second car. Tel. 525-2592. 39-2p

'78 Plymouth Fury stationwagon, power steering and brakes, air conditioned, $3,850, or best offer. Tel. 347-7184. 37-4p

Real Estate

ALEXANDRIA building lot, approx. 7 acres, 2½ miles north of Alexandria, asking $6,500. Tel. 525-3517. 38-2p

M. JEAN
CAMERON
TEL. 938-3860

CURRY HILL AREA
1½ storey, 2-bedroom home, just west of Quebec Border on Highway No. 2. Asking $31,500. M.L.S.

VACANT LAND
52 acres fronting on Highway No. 2, Lancaster area. MLS.

Ideal building lot in Williamstown area. M.L.S.

Seventy-five acres on paved road in Williamstown area, 40 acres under cultivation, balance pasture and bush. M.L.S.

3-bedroom split-level, with access to Lake St. Francis. This home is in excellent condition and must be seen to be appreciated. MLS.

1½-acre, well-treed lot on Gunn Creek, access to Lake St. Francis.

LANCASTER VILLAGE
4-bedroom, 1½-storey home on spacious lot. This home is in immaculate condition and features a swimming pool with deck and maintenance free exterior.

Spacious 3-bedroom, new side split with garage, fireplace and many extras.

Stately brick home on well landscaped lot. Home features 4 bedrooms and fireplace in living room. MLS.

BAINSVILLE AREA
3-bedroom bungalow, in excellent condition, with access to Lake St. Francis.

South Lancaster
2 new split-entry bungalows on 3/4 acre lots.

2-bedroom 1 1/2-storey home on spacious lot. Asking $21,900. M.L.S.

2 apartment duplex in good condition. Terms available. M.L.S.

LANCASTER AREA
2-bedroom bungalow on Highway 34, ½-mile north of Lancaster Village. Well landscaped lot with single-car garage, asking $40,-900. MLS.

2-bedroom mobile home, 60'x12'. Asking $10,000. M.L.S.

For further information:
A. G. Fraser, Stan MacIntosh
Tel. 347-2215

Motor Vehicles

1974 Suzuki 185 c.c., on/off, good condition, asking $300. Tel. 874-2461 after 4 p.m. 39-2p

6-cylinder engine, 5 good tires, G78-14. Tel. 525-1305. 39-1p

SNOWMOBILES for sale, reconditioned and running. Best offer. Tel. 527-2308. 39-tf

1973 Chev Biscayne for sale for parts, in running order. Tel. 525-1477. 39-2p

1978 Pontiac Parisienne sedan, AM/FM radio, 40-channel CB. Asking $5,500 or best offer. Tel. 525-1556 or 525-1088. 39-1p

1972 Buick LeSabre, good tires, good motor, sell as is. Tel. after 6 p.m., 347-3283. 36-4p

1975 Ford Custom 500, 2-door hardtop, 38,000 miles, blue with vinyl top. Good shape. Jean M. Latulippe, Glen Robertson, Ont. 38-2p

'72 Chevrolet ¾-ton, 6-cyl., 4-speed, new exhaust and clutch, $600, as is. Tel. 525-1461. 38-2p

1969 Dodge Coronet, low mileage, for sale as is, Tel. 525-2236. 1972 Buick Skylark, good condition, tape deck, car warmer. For more information, Tel. 525-2236. 38-2p

Farm Produce

LUMBER, new, rough, dry pine, in 1"x6" and wider, also 2"x4" and wider. Tel. 525-3040. 17-tf

GOOD quality oats at 5c a lb. Tel. 525-2405. 39-2p

WOOD for sale, 14", 16" and 4 feet long. Tel. 874-2156. 39-4p

WHITE PINE LUMBER

ROUGH:
For farm and general building, repairs, etc.

DRESSED:
Pine boards for shelving, cupboards, flooring, knotty pine wall panelling in moulded, V-joint and beaded patterns. Casing and baseboard in old style pattern.

TEL. 525-3040
37-tf

Freshly Picked
APPLES
also
Pick Your Own
McINTOSH
.17 per lb.
Trees, shrubs, evergreens
Nutrite fall fertilizer
Open Every Day
10 a.m. to 8 p.m.
Saturday 10 a.m. to 5 p.m.

Marlin Orchards
and
Garden Centre
Hwy. No. 2, East of Cornwall
Tel: 931-1213
19-tf

Real Estate

Farm Produce

20 acres of standing oats. Reasonable price. Tel. 525-3706. 39-2p

Gerbig's
Farm—Market
Open Only
Saturday and Sunday
Pick Your Own Tomatoes
This Saturday and Sunday Only
Farm Fresh Vegetables
From Our Bakery
Fresh Bread
and Donuts
4 miles east of Lancaster
On Old Hwy. No. 2
36-tf

Gauthier's Greenhouse
and Garden Centre
FALL SPECIALS
on Trees, Shrubs, Evergreens, Perennials and Roses
We have in stock Fertilizer, Peat Moss, Lawn Seed, Marble Chips and Decorative Bark
Order your fall landscaping now for hedges, rock gardens and sodding
Call for estimates
½ mile East of Curry Hill Overpass
Tel. 347-2237
33-tf

Real Estate

HOMES from $19,929.62. Joerm Homes. Tel. 527-2409. 22-tf

WILFRED AMELL LTD
REAL ESTATE BROKER
City & Rural Property
Sales • Appraisals • Mortgages
938-1611
ST ANDREWS WEST
ONTARIO K0C-2A0

Farm Produce

SPLIT firewood, suitable for fireplace or box stove. Mixed hardwood, mostly hickory, with some birch and ironwood. Price $30 per cord. Tel. 525-3396. 37-4p

Farm Produce

HONEY for sale. Bring your pails now for this year's fresh pure honey. Best price around. 75c per pound, 190 Main St. East, Vankleek Hill. Tel. 678-2625, Linda MacKinnon, Prop. 37-4c

Farm Produce

SEED winter wheat grown from Registered Fredrick, $5 per bushel, Glen Road, Tel. 931-2939. 35-5p

FIREWOOD, dry, 14"x16" long. Tel. 525-1371. 38-2p

Real Estate

Real Estate

Real Estate

J. P. Touchette (613) 525-2417

ALEXANDRIA
Double lot, Dominion Street North.

St. James St., two 2-bedroom homes in central location. The price is right.

Eigg Road, 35 acres, house and barn. Good location.

71 acres on Glen Road with sugar bush, ½-mile from Alexandria.

3-bedroom trailer, in good condition, $10,500, with small down payment.

Double tenement on Sinclair St., $19,500. Financing available.

137-acre farm with no buildings, 5-acre bush, fronting on two roads, ½-mile from Alexandria.

Double tenement, Kenyon St. W. Beautiful yard, large frontage.

4th CONCESSION KENYON
50 acres, River Delisle crosses property. Over half mile of frontage,

9 acre lot, beautiful building site.

TOWNSHIP OF CHARLOTTENBURGH
50 acres, no buildings.

GLEN NORMAN
Large family home, 1 storey, cathedral style living room, 2 bathrooms, large new barn.

FIRST KENYON
15-acre lot, complete seclusion, 2 roads in 6-acre frontage.

ALFRED
Gas Bar with living quarters and separate trailer for rental. Excellent terms.

NORTH LANCASTER
3-bedroom home on large lot, Franklin fireplace included, small down payment.

BAINSVILLE
House and store combined, 3 bedrooms.

HIGHWAY 43
4 miles west of Alexandria, completely renovated, 3-bedroom, 2-storey home, large lot. Terms available.

LOCH GARRY
3-bedroom cottage on lake. Fantastic view. Fully furnished, also boat and motor.

ST. BERNARDIN
95 acres, house and barn, good farm land.

50 acres, no buildings.

BAINSVILLE
Large lot, no buildings, in village.

BEAUCHAMP DEVELOPMENT
3-bedroom, winterized cottage, 2-acre lot, furnished.

LAKE ST. FRANCIS
3-bedroom cottage, cathedral style living and dining with excellent view, 1-acre lot on lake. Furnished, $49,000.

HAWKESBURY
10 apartment building, extremely good revenue, $129,-000, with terms.

GLEN ROBERTSON
4 bedrooms, 2 storeys, large living rrom, 2 bathrooms, $29,000. Low down payment.

3-bedroom, family room, living and dining, premises rented to Bank of Nova Scotia. Large lot. Terms.

NEWINGTON
Beef operation, 85 acres, 4-bedroom brick home, large barn.

10-acre mini farm with buildings.

30 acres, no buildings, good frontage.

NEAR 417
25 acres, no buildings, ½-mile away from Hwy. 34 overpass.

Three 6-acre lots, no buildings, ¼-mile from Hwy. 34 overpass.

100-acre farm with house, good barn with stable cleaner. River on property.

One 30-acre lot on Highway 34.

ST. EUGENE
Log home on 6-acre lot, river and road frontage, garage and shed.

LEFAIVRE
10 acres, 3-door garage, home with 3 bedrooms, 2 bathrooms, living, dining, kitchen, $47,-000, with small down payment.

DA MacMILLAN REALTY LIMITED

Neighbourhood Realty Group

Alexandria—525-3039 Cornwall—933-6524

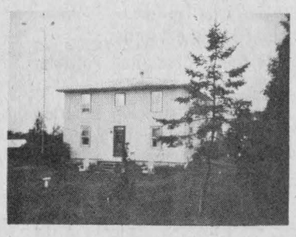

100 ACRE FARM with very good house, barn and other outbuildings. Come take a look. M.L.S.

VILLAGE HOME, 3-bedroom home on large lot in local village. Good condition. $12,500 M.L.S.

25 ACRE BUSH LOT, good building site. River runs at back of property. M.L.S.



IDEAL WEEKEND HOME: Large 3-bedroom log home overlooking its 40 acre lot and the Beaudette River. M.L.S.

ROLLING LAND makes for a beautiful building site. See this 36 acre lot with 4 acres of bush near Laggan. M.L.S.

DUNVEGAN, good 2-bedroom bungalow with large barn and silo on 50 acres. Priced right. M.L.S.

INVESTMENT OPPORTUNITY: Vacant land just outside Alexandria. Take a look. M.L.S.

MINUTES FROM ALEXANDRIA, 50 acre hobby farm with 9 acres of bush. On paved road. M.L.S.

PEACE AND QUIET will be yours in this century old brick home on a six acre lot near Maxville. M.L.S.



LANCASTER VILLAGE. Completely renovated and well maintained home in quiet neighbourhood. Large lot plus shed. Give us a call. M.L.S.

100 ACRE hobby farm with large 3-bedroom home in good condition. Includes barn, concrete silo and henhouse. M.L.S.

VANKLEEK HILL area, 1 1/2 storey log home on a 20 acre lot. Fantastic view. Ideal for small horse farm. M.L.S.



LARGE RESIDENCE plus attached store and barn are included in this property in the village of Glen Sandfield. M.L.S.

'When You Think Of Real Estate, Think Of Us'

MLS MULTIPLE LISTING SERVICE

Archie McBean. . . 525-3774
Ewen McLeod. . . 347-2989
Harold Howes. . . 347-3584
D.A. MacMillan. . 933-3629

realtor

R. Vaillancourt
REAL ESTATE - IMMEUBLES
TEL. 613-525-3419 • ALEXANDRIA, ONT.

GLEN ROY area, 2.5 rolling cedar treed acres, brand new 3-bedroom frame bungalow, large kitchen, living room, 4-pce. bath and full basement. Cedar clapboard exterior. Immediate possession. PRICED TO SELL. EXCL.

ALEXANDRIA area, just 4 short miles from town, 2-bedroom new raised bungalow with large kitchen, living room and full basement ready to finish. All located on 13.5 rolling treed acres. MAKE US AN OFFER. EXCL.

LANCASTER area, 5 miles from Hwy. 401, partially renovated 1800's log home, has 3 bedrooms, spacious kitchen, living room and 4-pce. bath. Full basement. Situated on 20 gently rolling acres with cedar bush. REASONABLY PRICED. EXCL.

ALEXANDRIA town, centrally located full 2-storey 3-bedroom each duplex with all conveniences. Excellent investment. VENDOR WILL FINANCE. CALL TODAY. M.L.S.

MOBILE HOME TO RELOCATE. Almost new 3-bedroom, 14'x64', lived in only 3 months. Spacious kitchen, living room with Franklin stove and 4-pce. bath. Includes verandas and skirting. OFFERS WELCOMED. M.L.S.

GLEN ROY area, 100 scenic rolling acres, executive log home, completely renovated, new wiring, plumbing and heating. Large kitchen, family room with fireplace, den, living room, 4-pce. bath and 4 bedrooms. Small implement shed. Good bush. MAKE US AN OFFER. M.L.S.

COUNTRY BUILDING LOT, secluded 10 rolling treed acres, only 4 short miles from town, electricity and telephone available. Already severed and surveyed. IMMEDIATE POSSESSION. EXCL.

WANTED
We need: HOBBY FARMS, COUNTRY HOMES, ALEXANDRIA HOMES and VACANT LAND
WE MAY HAVE THE BUYER FOR YOUR PROPERTY
Prompt, Professional, Courteous Service
Action and Satisfaction

E. Vaillancourt 525-3641
R. Vaillancourt 525-3419
C. Wylie 674-2019
Office 525-3419

SAUVE REAL ESTATE LTD.

Maurice Sauve, Alexandria 525-2940
Adelard Sauve, Alexandria 525-3354
Fernand Glaude, Cornwall 933-4498
Lionel Glaude, Alexandria 525-2340
Germain Glaude, Alexandria 525-3030
Andre Menard, Alexandria 525-3307

Wallace Morris, Finch 984-2227
Ann Marie Clemens, Vankleek Hill 678-3341
Andre Brunet, Glen Robertson 347-3014
Kathleen Levert, Alexandria 525-3971
Robert Poirier, F.R.I., A.A.C.I. 525-3857
Bill Werely, Lancaster 347-3106

realtor 39 Main St., North (613) 525-2940 SAUVE

REAL ESTATE and MORTGAGE BROKER

1979 Land Rush

—Greenfield, large village lot, frontage on two roads, $5,000 M.L.S.
—Lot with travel trailer, mixed evergreens, near water, $6,200 M.L.S.
—3 km. from Alexandria, lot on Hwy. 34, 125'x144', a good buy at $6,550 M.L.S.
—1 acre lot, close to North Lancaster, on County Rd. 18, $6,600 M.L.S.
—High, rolling land, 6 acres, Con. 7, Kenyon, $6,800 M.L.S.
—Bush lot, 26 acres, bordered by Hwy. 417, only $7,500 M.L.S.
—9th Con. Lancaster, 2 mi. east of Glen Norman, 1 acre lot, well, $7,500 M.L.S.
—Hwy. 34, west of G.T.L., 37 acres, 550 ft. fronting on highway, $29,500 M.L.S.
—50 acre wooded parcel, south of Glen Robertson, $23,000 M.L.S.
—37 acres bush and pasture land, well on property, $21,000 M.L.S.
—Alexandria, 2 lots on East Boundary road, very few left

98 ACRES ON PAVED COUNTY ROAD. Some bush, but mostly all productive soil. Hydro and phone at road. Good building site, $39,500 M.L.S.

WATERFRONT LAND, Westley's Point, 40 acres, about 700 ft. fronting on Lake St. Francis, and 950 ft. fronting Westley's Creek. Possibilities for a marina or other recreational business. M.L.S.

4.8 KM. WEST OF McCRIMMON, 21 acre parcel of rolling bush and pasture. Privacy and tranquillity are a definite plus for this cozy home. Good fencing, new storage shed and private driveway. All for only $27,000 M.L.S.

200 ACRES, R.R. 2, Vankleek Hill. Soil is clay loam to sandy loam. Partly tile drained and completely ditched. Mill Creek runs through property. This land is prime agricultural and would make a good piece of property for any farmer. M.L.S.

Saturday Sept. 29
take a HOUSE tour...
1:30 to 4:30

OPEN HOUSE
2 Locations
In Alexandria

538 Main St. South $38,000 M.L.S.
For a growing family, modern bungalow built in 1974, 3 bedrooms, 4-pce. bathroom, attractive interior. Full basement and extra insulation. Your host, Andre Brunet.

109 Victoria St. East $28,000 M.L.S.
New X90 clapboard exterior. This home is in good condition and is ideal for the starting couple, 2 bedrooms, room for washer and dryer. Private yard and driveway. Your host, Adelard Sauve.

R.R. 2, MOOSE CREEK, 150 acre dairy operation. Modern home built in 1977. Exterior in brick and aluminum siding. Barn is also recent. Pipeliner milker, milking parlor for 8 cows, 60-cow free stall. Underground manure system, silo with unloader. Many other modern features for the progressive young farmer. $150,000. M.L.S.

COUNTRY STORE, family operation, living quarters. Commuting distance to Montreal. Can be yours for only $32,000.

ALEXANDRIA, restaurant and tavern. Good location, ideal family business. Liquor license. Newly refinished. Call for an appointment.

Livestock

WANTED—feeder steers, 400 to 850 lbs. Leo Lawson, St. Andrews West, Tel. 932-4645. 39-3p

BOARD your horse, all facilities, groomed exercised and fed. Tel. 525-3327. 39-2p

HORSES for sale, three years old and up. Tel. 537-2686 or 932-6408. 39-1p

THREE 2nd calf Holstein springers. Tel. 525-2727. 39-2p

ATTENTION farmers: Professional sharpening for all kinds of clipper blades, guaranteed. Mr. Verkuylen, Pine St., Lancaster, Ont. Tel. 347-3652. 36-18p

REGISTERED AQHA Palomino 6-year-old gelding for sale to a good home. Gilles Roy, 525-1242. 38-3c

WANTED to buy—Holstein open heifers, 700 lbs. and up, also beef heifers and stockers. Tel. 874-2589. 37-3p

STARTED meat type chickens, of progressive age. Tel. 347-2530. 28-tf

LAYING white Leghorn hens, in full production. Tel. 347-2530. 28-tf

RAM and ewe born in April for sale. Tel. 525-1256. 38-2p

SOUND 3-year-old, registered Quarterhorse mare, due to foal in June; also a Western saddle. Tel. 525-2630. 38-2p

WANTED—grade Holstein heifers, weighing 500 to 800 lbs. for export. Ralph MacKenzie, Finch, Tel. 984-2027. 38-3p

6 purebred and 7 grade 18-month-old Hereford heifers; also 5-year-old purebred Hereford bull. Gilles Roy, Tel. 525-1242. 38-tf

SWINE

PLEASURE horse, 16 h.h., grey Apaloosa Gelding, 8 yrs. old, excellent disposition, sound, $1,200. Apaloosa pony mare, 13:1 h.h., in foal to t.b. stallion, 6 yrs. old, experienced child or adult rider required, trained English, mannerly. Tel. 874-2439. 38-2p

PUREBRED Landrace and purebred Yorkshire boars for sale. ROP tested, 5-6 months old. Denis Bourdeau, Bainsville, Ont. Tel. 347-2288. 18-tf

WEANED piglets ready for growing. Tel. 347-2530. 21-tf

2 boars of purebred background, ready for breeding. Tel. 347-2530. 33-tf

R.O.P TESTED

Yorkshire and Landrace
Bred Gilts and Boars
Hybrid Gilts

Fairview Farms
R.R. 1, Vankleek Hill
678-2806
31-33tf



Yorkshire Hybrid
Duroc Jersey

BOARS
$195.00 and up

- R.O.P tested
- Gov't. health inspected
- Top Can. and imported blood lines
- Vaccinated
- Guaranteed to breed

ROBERT IRWIN
R.R. 2, Vankleek Hill
Ontario KOB 1RO
613-678-2232 31-tf

Pets

7-week-old German Shepherd pups. Mother purebred. Tel. 525-1202. 39-1p

PUREBRED Irish Setter puppies, Tel. 347-2735, G. St. Pierre. 39-1p

PUREBRED Pomeranians for sale; boarding (small breeds); stud service (Champion). Richeu Kennels, RR#1, Purcell Road, Cornwall, Ontario. Tel. 931-1215. 17-tf

BICHON Frise, Lhasa Apso, Shih Tzu, Poodle, Yorkshire Terrier, Pug, Cocker Spaniel, Maltese, Shetland Sheepdog, Old English Sheepdog, Samoyed. Prieur Kennels, South Lancaster. Tel. 347-3420. Master Charge, Chargex. 10-tf

Farm Machinery

BARBED wire, page wire, for sale. Tel. 525-1323. 31-tf

DeLAVAL pipeline milker for 75 cows with automatic washer and 4 units; Patz 65' automatic feeder, will feed 130-ft. bunk; stable cleaner with 450-ft. chain, unit and 5 h.p. unit; Jamesway 40-ft. feed conveyor; Mueller bulk tank with 600 yard capacity and automatic washer. Tel. 347-3034. 38-2p

Farm Machinery

FORAGE harvester, New Holland, with one-row corn head, very good condition. Tel. 347-3532. 39-2p

3600 Ford gas tractor, 2-furrow plow, Ford 12" posthole digger, Ford rotary mower, 7'. Apply Adelard Sauve, 110 Kenyon St. West, Tel. 525-3354, Alexandria. 39-1c

MASSEY Ferguson 3-furrow tripbeam plow. Tel. 528-4508. 39-1p

MASSEY Harris No. 22 tractor $500; litter carrier and 100 feet of track $120; hay rack $25; fast hitch plow $125; 5-section harrows $30; wagon $50; seed drill $35; oil drums, 100 and 200-gallon. Tel. 527-2867. 39-2p

COCKSHUTT 2, 12" furrow tractor plow, like new. Tel. 347-3474. 39-1p

INTERNATIONAL ground driven manure spreader. Tel. 525-1305. 39-1p

MASSEY Ferguson roto tiller for 14 h.p. garden tractor, $375. Tel. 347-2686. 39-2p

MANURE spreader, 160 bu., Massey Ferguson, 3 yrs. old; baler, John Deere; litter carrier and track. Tel. 346-2340. 39-1p

NEW Idea 2-row super sheller, in excellent condition. Tel. Avonmore 346-5568. 38-2c

USED M.C. corn dryer; new Belt-O-Matic corn and grain dryers, grain bins. Apply Bert Beaudette, Maxville, Tel. 527-5485. 37-3p

MASSEY Ferguson mixer grinder, like new, fence posts, stanchions for cows, troughs for pigs; distributor pipe for silo. Tel. 525-3706. 37-3p

USED bulk tanks, 300 gallons, 400 gallons, three 500 gallons; 600 gallons, 800 gallons. Peter Babcock Ltd., Surge Dairy Farm Equipment, Tel. 984-2991 or 448-2909. 17-tf

FERNAND CAMPEAU
Dalhousie Station, Quebec
Open: 8 to 8 Monday to Friday
8 to 3 Saturday
Tel. 269-2737

1—Allis Chalmers 782 harvester with 2-row corn head and pickup
1—S717 New Holland harvester with 2-row corn attachment
39-1c

NEW AND USED TRACTORS
and
MACHINERY

1—1365 4WD 65 h.p.
1—1362 2WD
2—4-furrow plows
1—used 7020 Hesston harvester

FERN CARRIERE
525-2727
R.R. 2, Green Valley
Sales Representative
for Prescott Farm Equipment
39-2c

USED TRACTORS

1—MF 1135 (120 h.p.), cab, dual wheels
1—International 624 with loader
1—David Brown 950

NEW EQUIPMENT

1—Turnco forage box, special price
Brandt grain augers, all sizes
Zero grazing racks

MENARD
Farm Supplies Ltd.
Andre Seguin, Prop.
Green Valley, Ont.
Tel. 525-2190 37-tf

TROTTIER BROS.
FARM EQUIPMENT
Hwy 43 Alexandria

5000 Ford with cab, excellent
633 International 4WD with loader
180 Massey with loader
540 Cockshutt, gas
2000 Ford diesel
Fordson Major
1600 Ford, like new
540 Cockshutt
Gehl 400 and 800 forage harvesters with attachments in stock
Good assortment of plows in stock
6-and-10 ton wagons
Manure spreader,
140-to-340 bushels 39-1c

Farm Machinery

FORAGE harvester, International 350 forage harvester with corn head, very good condition, Tel. 347-2240. 38-2p

CIRCULAR saw, International disc, corn cutter, for sale. A. J. Lalonde, 525-2875. 38-3p

1 only 16' Rex forage box, left hand delivery, like new, $1,500. Tel. 527-5393. 38-2c

USED pipeline milker units for Surge Mini Cups, 6 Surge breaker cup milkers; 4 De Laval Vista Claw milkers; 4 Jamesway pipeline units. Peter Babcock Ltd., Surge Dairy Farm Equipment, Tel. 984-2991 or 448-2909. 17-tf

NEW Idea 2-row corn sheller, in good working condition, used 2 years only. Tel. 613-538-2220. 38-2p

OLIVER manure spreader, 160 bushels, with PTO, good condition, $400; 2 antique cast iron wood stoves. Tel. 874-2732. 38-tf

FORD tractor M9, 4-speed road gear, in good condition; also 5-ft. snowblower, $1,200; wood and gas stove. Tel. 525-2649. 38-2p

SILO press Eberhardt, No. 401, new condition, different materials such as grass, corn silage or high moisture corn can be stored individually through the same machine. Priced for quick sale, $8,000 or best offer. Tel. 525-2413. 36-4p

SURGE pipeline milking system, parlors, feeding systems, water treatment equipment, stand-by power supply, new and used vacuum pumps, bulk tanks, milker pails and buckets, Peter Babcock Ltd., Surge Dairy Farm Equipment. Tel. 448-2909 or shop 984-2991. 35-tf

For Sale, To Let

SPACIOUS 3-bedroom home for sale, 1st house north of track at Greenfield. Private. Tel. 527-5385 or 525-2534. 39-tf

MODERN farm home, temporarily, for the winter, 60-day vacancy notice if property is sold; 4 miles from Alexandria, all conveniences, $250 per month. Apply Sauve Real Estate Ltd., Tel. 525-2940. 38-2c

FARM land for rent, 20 acres, Hwy. 43, near Apple Hill. Tel. 527-5723 evenings. 38-2p

130 acres of good farm land for rent, includes good pasture land and running water for animals. Tel. 874-2514. 38-2p

DALKEITH—3-bedroom bungalow, finished basement, paved driveway, central heating system, with large garage. Tel. 874-2880. 38-2p

PRIVATE sale—3-bedroom bungalow, finished basement, built-in dishwasher, paved driveway, close to school and church, located in Green Valley. Tel. 525-1759. 39-3p

FOR RENT—house trailer, fridge and stove, immediate occupancy. For more information, Tel. 525-2440. 38-2p

3-bedroom house in Dalkeith area to rent. Tel. 874-2807. 38-2p

Wanted

DALHOUSIE Snowmobile Club requires candidates for 1979-80 queen contest. For more information Tel. 347-2928. 38-2p

WANTED—country home to rent in Lancaster or Alexandria area. Tel. 1-464-6026. 37-3p

WANTED—small compressor, 1 piston. Tel. 525-3615. 38-2p

WANTED—Milk Market Sharing Quota, any amount. Tel. 525-3706. 37-3p

Oriental Rugs Wanted

We buy Oriental carpets
Any age and condition
Immediate Payment

Please Call

674-2839
8-tf

Work Wanted

BILINGUAL secretary seeking full-time or part-time employment. Tel. 525-1204 or 525-3363. 39-4p

LADY will do housekeeping, make meals for sick people or general work, has experience. Tel. 525-3618. 39-1p

WILL babysit in my home while mother works; on Boundary Rd. East. Tel. 525-3633. 39-2p

EXPERIENCED secretary seeks full-time employment. Commuting distance—Greenfield. Tel. 527-5518. 38-2p

WILL babysit pre-school children, my home, Brown House area. Tel. 347-3937. 39-2p

Apartments

2-bedroom apartment, immediate occupancy, on Sandfield St. J. Y. Menard, Menard Fairway Centre. 38-2c

Apartments

2-bedroom apartment in Green Valley, heat and light, washer and dryer, available immediately, from Oct. 1st and Nov. 1st. Tel. Raymond Ouellette, 525-3786. 37-tfc

SMALL apartment, fridge and stove, on Mill Square, available September 1st. Tel. 932-7680. 36-tf

SMALL 2-bedroom apartments to rent, large kitchen and parlor, all conveniences, $90 per month, no children. Tel. 874-2627. 38-3p

Rooms, Boarders

FURNISHED room, on Mill Square, elderly preferred, available immediately. Tel. 932-7680. 36-tf

Help Wanted

EXPERIENCED waitress for dining lounge and kitchen help. Apply in person at Cosy Inn. 39-2p

EARN some $$$ (part-time). Sell panty-hose, men's socks, tights, etc. Get your free catalogue. Act now! Nycole Hosiery, C.P. 252, Ste.-Julie, Que. J0L 2C0. 37-4c

WANTED—live-in housekeeper, 2 children, private bath, TV; references required. Tel. Montreal collect, 1-514-487-3551. 33-tf

Required Immediately
in Alexandria
Intermediate level accountant with some experience in preparation of financial statements for small businesses. Apply to:
Comrie, Blakely & Craig
Chartered Accountants
45 Main St. North
Alexandria, Ontario 39-2p
Attention: G.W. Viscount

METRO
ALEXANDRIA
FULLY
EXPERIENCED
BUTCHER

To take over rapidly growing meat department.

Top salary to qualified person.

Preference given to individual with local experience.

For interview, call 525-2737.
ED FORDHAM
Res. Tel. 347-2100
38-tf

Stormont, Dundas & Glengarry
County Board of Education
requires immediately
SPECIAL EDUCATION
TEACHER
—To supervise an integrated program for children with learning disabilities
—These children will be basically at the primary level
at
EAMER'S CORNERS
PUBLIC SCHOOL
Written applications will be received by:
Mr. D. Groat
Principal
2258 Pitt Street
Cornwall, Ontario K6K 1A3
Tel. (613) 933-0644
E. Legault Chairman
T.R. Leger Director
39-1c

Services Offered

LEVERT Taxi, 24-hour service. Tel. 525-2696 or 525-2662. 39-tf

BACKHOE services, 7 days a week. Will do basements, septic tanks, drains, etc. Tel. 525-1371. 38-2p

M & M
MEAT SHOP
MIKE LAROCQUE
Custom Cut and Wrap
1/4 mile east of Fassifern
Facilities for
Aging Your Meat
Still Only
12¢
per pound
Call
525-1042 days
525-3778 after 6 35-tf

Services Offered

CUSTOM combining and plowing. Tel. 347-3249. 39-4p

SILO filling with 4 WD tractor. Tel. 525-2727. 39-2p

Ernest Proulx
GENERAL BUILDING CONTRACTOR AND RENOVATIONS
Call 525-1486 for
Free Estimates
18-tf

ATTENTION FARMERS
We pick up your sick, crippled and dead animals
Prompt Service
MACHABEE
ANIMAL FOOD, LTD.
St. Albert, Ont.
We accept collect calls
Tel: Crysler (613) 987-2818
27-tf

salon funéraire
wilson
funeral home
Serving Glengarrians
In Cornwall
822 Pitt Street (613) 938-3888
Cornwall, Ontario
Ronald Wilson, Director
36-tf

CUSTOM COMBINING
of small grains and corn
Call
Steven MacDonald
525-2956
or
525-3962 36-4p

Serving Eastern Ontario
JOHN H. KENNEDY
LTD.
DOMINION AND ONTARIO LAND SURVEYORS
146 Prescott St., Kemptville
Tel: 258-4029
Alexandria, Ontario
Tel: 525-1510
21-tf

DON CONROY
& SON
Septic Tank Cleaning
Repair and Insulation
Call 931-1108
931-1527
Summerstown, Ont.
18-tf

McRAE'S
CUSTOM FENCING
FOR ALL YOUR FENCING NEEDS
347-2965
26-tf

GLENGARRY
TIRE SERVICE
All types of tires
24 hour service
On-the spot repairs
Night Calls:
GILLES — 347-2372
RON — 347-3157
Glen Robertson
Tel. 874-2727 tf

General
Carpentry Work
Cement Repairs and Building
Carmel Sabourin
Tel. after 6 p.m.
Tel. 525-1231
10-tf



Bourdon
Aluminum
Siding
Eaves—Eavestroughs
Fascia—Shutters
Steel Siding—Colorlock
FERNAND BOURDON
Alexandria, Ontario
Tel: 525-1906
30-tf

Services Offered

IF you would like to save 40% and more by doing your own construction and renovation, I'll be very happy to give you tips from what I know. I rent tools: Cement floor polishers, compressor and jackhammer, cement mixers, earth conveyor, floor sander, carpentry tools, garden tiller, etc. Robert's Rental Service, Hwy. 43, Tel. 525-2807. 30-tf

DOG obedience school—starts September, register now. Professional instruction. Tel. 678-5696. 38-2p

STORAGE available for motor boats and camping trailers. For information Tel. 347-3034. 38-2p

MacLEOD
ELECTRIC
Residential—Commercial
Industrial
Electrical Work
Call 525-3738
38-2p

DISCO 500
Music of All Kinds
For Dancing & Pleasure
Weddings, Parties, Showers
Indoors and Outdoors
Lucie and Richard
525-2491 39-1p

Air Conditioned
Fully Licensed
ACROPOLIS
DINING
LOUNGE
Alexandria Pizzeria
Reserve now for banquets, receptions, etc.
Tel: 525-2744 27-tf

dude
MOBILE
DISCOTHEQUE
Weddings—Stags—Parties
525-2943
or 525-3808
Andre M. Menard

GLOBE
PAINTING
Painting & Decorating
Interior & Exterior
Spray Painting, Vinyl Walls
Paper Hanging
Free Estimates
R. SORENSON
527-5204 37-5p

COMPLETE
AUTO BODY
REPAIRS
Free Estimates
Satisfaction Guaranteed
Tel. 525-1577
37-tf

"Swoop Chimney Sweeps"
Professional chimney and fireplace cleaners
Call
1-613-525-1721 Bruce MacMillan
1-613-524-2791 Peter Peers
FREE ESTIMATES 33-8p

WE WILL BUY
Scrap Metal
Batteries, etc.
CALL
Tom and Jerry
525-1783
or 347-2879
39-tf

ROBERT'S
CARPENTRY
Rental Service
525-2807
Log house remodeling and building
Pipe fitting and concrete breaking
FOR RENT
Compressor and jackhammer
Soil conveyor 18 ft., 110 volts
24-hour service, including weekends 3-tf

Services Offered

WILL install carpet and cushion floor, etc., low prices. For more information call 525-1397 after 5 p.m. 36-5p

CORN—chopped, shelled or picked. Tel. 525-2793 after 4 p.m. 37-3p

LIQUID MANURE
PUMPING
and
SPREADING
Fred Lange
R.R. 2, Dalkeith
525-1056
Book now 36-5p

STEEVES
Well Drilling Reg'd.
Artesian Wells
Tel: (514) 451-0401
(514) 458-7273
Keith MacMillan
Tel: 525-1501
10-tf

PAUL'S
CONSTRUCTION
Authorized Terra-Steel Dealer
We specialize in
General Construction
Paul-Emile Gauvreau
(Prop.)
347-2294
Bernard Sabourin
(Sales)
525-3796
37-2c

Personal

I am not responsible for any debts made by my husband, Daniel Ouimet.
—Rachel Ouimet. 39-1p

LADIES wishing to take figure skating on Monday afternoons please telephone 525-3533 or 525-1610. 39-1c

Notices

NOTICE TO CREDITORS

IN THE MATTER OF THE ESTATE OF JEANNE ANITA EADY, LATE OF THE TOWNSHIP OF KENYON, IN THE COUNTY OF GLENGARRY, WIDOW.

TAKE NOTICE that all persons having claims against the Estate of Jeanne Anita Eady, Widow, who died on or about the 5th day of August, 1979, are hereby required to send full particulars of their claims to the undersigned Solicitors on or before the 2nd day of October, 1979, after which date the Estate will be distributed, having regard only to the claims of which notice shall then have been received.

DATED at Alexandria, Ontario, this 7th day of September, 1979.

THOMAS HARRY EADY,
executor, by his Solicitors

LEFEBVRE, BELLEFEUILLE
Barristers & Solicitors
39 Main Street
Alexandria, Ontario
K0C 1A0
37-3c

NOTICE TO CREDITORS

IN THE MATTER OF THE ESTATE OF RODERICK F. DEWAR, LATE OF THE TOWNSHIP OF LANCASTER, COUNTY OF GLENGARRY, FARMER, DECEASED.

TAKE NOTICE that all persons having claims against the estate of RODERICK F. DEWAR, who died on or about August 20th, 1979, are hereby required to send full particulars of their claims to the undersigned solicitors, on or before the 6th day of October, 1979, after which date the estate will be distributed, having regard only to the claims of which notice shall then have been received.

Dated at Alexandria, Ontario, this 6th day of September, 1979.

MACDONALD & AUBRY,
Box 1000,
Alexandria, Ontario, K0C 1A0
Solicitors for the Estate
37-3c

Stormont, Dundas & Glengarry
County Board of Education

NOTICE
PLANT OPERATION

Applications are invited from qualified candidates for the caretaking contract at Harmony Glen School for Trainable Retarded Children and also at the Alexandria Board Office.
Details are available from the office of the undersigned.
Applications should be submitted to the undersigned not later than October 4, 1979.

D. Grant
Supervisor
E. Legault
Chairman
T.R. Leger
Director
38-2c

ONTARIO GOVERNMENT NOTICE

Farm Related
TRUCKING
REVIEW
Notice of Public Meeting
Date: Tuesday, October 2, 1979
Time: 8:30 p.m.
Location: Green Valley Pavilion
Green Valley, Ontario

"Do we need more or fewer controls on the trucking of farm products and farm supplies or is the current situation satisfactory? What improvements can be made? We want your advice."

Farmers, truckers or any other interested persons wishing to discuss this issue and any problems they may have related to the transportation of agricultural produce or farm supplies are invited to attend.

Those unable to attend may forward their concerns or recommendations to Mr. Everett Biggs who has been asked to conduct the above review. Mr. Biggs' address is: Suite 301, 21 Queen Street East, Brampton, Ontario L6W 3P1.

39-1c

Ministry of Transportation and Communications

MOOSE CREEK NEWS

Mrs. Hilda McRae spent a few days visiting with Mr. and Mrs. Dwayne McRae and family of Cornwall last week.

Mrs. Ethel MacKinnon of Daytona Beach, Florida, and Mr. and Mrs. Hillman MacKinnon of Montreal visited on Thursday evening with Mrs. Gordon McKercher.

INJURED

We are pleased to report that Christian Bazinet and Charles Carriere who were seriously injured while playing football last Sunday afternoon are recovering. Christian is still a patient in Hotel Dieu Hospital in Cornwall, while Charles is recovering in his home.

MAX KEEPING COMING

The annual Fall Bazaar of Knox Presbyterian Church, Moose Creek, will be held in the Community Centre, on Wednesday, October 3 at 1:30 p.m. Max Keeping of CJOH television station will be present as guest speaker at 2 p.m. A tea will be served at 3 p.m. Everyone is welcome.

Greenfield

by Mary Couture
527-2421

Mrs. E. Villeneuve and Mrs. C. Flaro spent the weekend in Montreal visiting with Naomie Downey.

Welcome home from the hospital, Harry Shott and Edith St. Denis.

Don't forget the annual turkey supper is approaching on October 7, hope to see all out to it for a delicious supper.

GREENFIELD SOCCER AWARDS

Greenfield Soccer Club held the awards night on Saturday, Sept. 22 in the parish hall. A delicious supper was served at 7:30 with awards taking place after supper followed by a dance with the Dorney Duo providing the entertainment. The following received trophies:

PEEWEE

Best half, Albert Durocher; most valuable, Lucien Koggel; best forward, Donnie Raymond; top scorer, Lucien Koggel.

BANTAMS

Best forward, Danny O'Connor; top scorer, Billy Allison; best half, Kieran McCormick; most valuable, Billy Allison.

GIRLS

Most valuable, tied between Mary Nixon and Dawn Davies; top scorer, Mary Harrison; most improved, Annie St. Denis; best forward, Rosy Van Loon; best back, Ann Morris; most valuable in playoffs, Jacalyn Bray.

SENIORS

Best back, Robert Campbell; most improved, Kyle McMillan; top scorer, Donnie Morris; most valuable, Jackie McLean; best forward, Herbie Maley; most valuable in playoffs, Allan Byers.

The Peewee team also presented their coach, Andrea Macdonell, with a beautiful trophy clock. Also presented to Andy Couture was a wall plaque donated by the Greenfield executive for outstanding contribution to Greenfield soccer.



VILLAGE PLANNED—Joe and Lori McDonald, left, of Joerm Homes, are now in the process of building the first phase of an 86 lot community one mile west of Monkland. At right Frank Hamilton examines the overall plan. The project, which is starting now with 19 fully-equipped homes to be finished by the end of November, will include a shopping mall and will eventually cost about $4.5 million. The McDonalds feel the homes will sell quickly because of their proximity to churches, schools and commercial outlets.

(Staff Photo—Rothgeb)

Mrs MacKinnon speaks to members

The members of the Moose Creek Branch of the Women's Institute met in the "Sunshine" Club Room on Thursday evening, September 13. Mrs. Elmer McDermid, president, opened the meeting with the singing of the Institute Ode, the Mary Stewart Collect and the Lord's Prayer repeated in unison.

Mrs. McDermid welcomed all to the meeting which included three members from the Dunvegan Branch in Glengarry. The correspondence included an invitation to a Friendship Meeting in Newington on Sept. 27, and a two-day workshop on Crewel Embroidery to be held in Avonmore on October 9 and 10.

The financial report was given by the treasurer, Mrs. Gerald Emburg. By motion of Mrs. E. L. Blair, seconded by Mrs. Emery Brunet, Mrs. Emburg, Mrs. Romeo Forgues and Miss Florence Gentles will attend the Leadership Workshop.

Mrs. Elmer McDermid gave a full report of the District Directors' meeting held in Newington in August. Among other things, the members were reminded of the pot luck supper to be held on September 19 in Ingleside, in honor of the visiting English women to our county.

A Tweedsmuir Tea will be held on October 13 from 1:30-4 p.m. in the Cornwall Centre Hall, Eamer's Corners.

The Area Convention will be held on October 25 and 26 in the Talisman Motor Inn, Ottawa. As many as possible are urged to attend these functions. Mrs. David Ross was nominated as delegate to the Area Convention.

Fourteen members and three guests answered the roll call "What do you normally have for breakfast?"

The business portion of the meeting was closed and conveners Mrs. Wilfred Beauchamp and Mrs. Alcide Lafrance presided for the program for Family and Consumer Affairs.

Mrs. William McIntosh introduced the guest speaker, Mrs. Leslie MacKinnon from Dunvegan who is a registered nurse formerly from England. She spoke on "The History of Health" in a most informative and entertaining manner. Mrs. MacKinnon read three interesting poems at the conclusion of her address. Mrs. Wilfred Beauchamp thanked the guest speaker and presented her with a gift in appreciation of her kindness.

A reading, "A Hint to good Health" was given by Mrs. David Ross. Several jokes were read by Miss Florence Gentles. Contests were conducted by Mrs. Alcide Lafrance and Mrs. William McIntosh.

A sing-song was led with Mrs. Emery Brunet at the piano. The door prize was won by Mrs. Mary Fraser of Dunvegan.

Mrs. Brunet tendered a vote of thanks to all who had taken part with the program. Other winners during the evening were Mrs. Alex McLean, Mrs. E. L. Blair, Mrs. Gerald Emburg and Miss Florence Gentles.

Love should be evident

Mrs. William Ewing, Glengarry Presbyterial president, was the guest speaker at the September WMS meeting of St. Andrew's Presbyterian Church, Martintown, at the home of Mrs. Alpin MacGregor.

Mrs. Ewing spoke on the power of love and the need for Christians to be known by their love. Early Christians used the fish as a symbol but ours should be love, especially to those in need.

In this, the International Year of the Child, the rights of children are clearly stated and the first one is the right to love and understanding.

The president, Mrs. Ian Kennedy, presided and Mrs. Lloyd Clingen was organist. Mrs. Duncan Christie conducted the worship service and read a poem, "I Believe in Children." Mrs. William Cooper read the Scripture lesson and Mrs. Andrew MacLean led in prayer. The text word was "children." Mrs. Dan Ferguson presented a reading entitled "children." The offering was received and dedicated by Miss Mae Munro.

Members reported 46 cards and 61 visits to sick and shut-ins during the summer.

Mrs. A. MacGregor presented a Certificate of Junior Membership to her granddaughter, Miss Nancy Elizabeth Dunbar.

The Fall meeting of Glengarry Presbyterial will be held in Finch on October 13. Children's choirs will participate in the afternoon program.

New plans were made for the Fall Supper to be held on Thursday, Oct. 11.

INGLESIDE LUMBER LIMITED

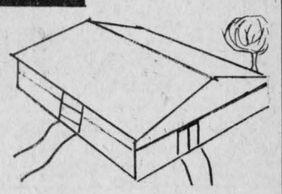

Winter is coming fast!

IF YOU NEED:

Warehouse Space
A Machine Shed
Housing for Livestock
Riding Arena, etc.

Order An
Efficient, Economical
Attractive
Pressure Treated
POLE BUILDING
from
INGLESIDE LUMBER

Dickinson Drive, Ingleside Tel. 537-2433
After 5 p.m. call Malcolm MacGregor (Prop.) 938-3531

38-2c

Get up to $500 to help you if your home was built before 1961

CHIP Canadian Home Insulation Program

HAWKESBURY INSULATION
FOR YOUR INSULATION NEEDS

U.F. FOAM, URETHANE
CELLULOSE WOOL AND SPRAY ON MONIC

FREE ESTIMATES
525-2515 30-tf 632-8100

Experienced
Bilingual Secretary
required for
LAW OFFICE

Submit application with full particulars to:

Lefebvre, Bellefeuille
Barristers and Solicitors
39 Main Street North
Alexandria, Ontario
K0C 1A0

39-1p

TOWNSHIP OF LANCASTER
QUOTATIONS REQUIRED

Quotations will be received by the undersigned until 4:00 p.m.
Wednesday, October 3, 1979
for the construction of an addition (40 ft. x 45 ft.) to the existing township garage.
Plans and additional information may be obtained by contacting the undersigned at the office of the Township of Lancaster, North Lancaster, Ontario.
Lowest or any quotation will not necessarily be accepted.

M.J. Samson, Clerk
North Lancaster, Ontario
Tel. 347-3231

39-1c

The Corporation of the
Township of Charlottenburgh
requires a
Road Superintendent

The successful candidate will be responsible for a staff of six (6), all facets of road work and duties pertaining to cost distribution, wages and inventory. The incumbent will also be expected to carry out the functions of Drainage Inspector.
QUALIFICATIONS:
The successful candidate must possess a strong knowledge in respect to Road Maintenance and Construction. Prime consideration will be given to parties who have municipal experience or proven construction abilities.
SALARY:
Salary commensurate with experience and qualifications. Benefits are available.
Applications with personal resume stating experience and qualifications and renumeration anticipated will be received by the undersigned no later than 12 o'clock noon on the October 2, 1979.

M.J. Lapierre
Clerk-treasurer-administrator
P.O. Box 40
Williamstown, Ont. K0C 2J0

38-2c

The Corporation of the
Township of Charlottenburgh
requires a
Building Inspector-
Bylaw Enforcement
Officer-
Zoning Administrator

The profile of this position in the community demands excellent communication ability.
The successful applicant will be required to enforce the provisions of the municipalities' bylaws and become fluently conversant with our zoning and planning documents. The officer will also be expected to carry out the duties of the Planning Board Secretary-treasurer and the Committee of Adjustment secretary.
QUALIFICATIONS:
Candidates should possess working knowledge of the Building Code and preferably have municipal experience.
SALARY:
Commensurate with qualifications and experience. Benefits are available.
Applications with personal resume stating qualifications, experience and renumeration expected will be received by the undersigned no later than 12 o'clock noon on October 2, 1979.

M.J. Lapierre
Clerk-treasurer-administrator
Box 40
Williamstown, Ont. K0C 2J0

38-2c

Take the positive approach to being a parent!

We've got a series of "Kids are people" booklets that can help you with the everyday problems of raising children.

Will I ever sleep again? ☐

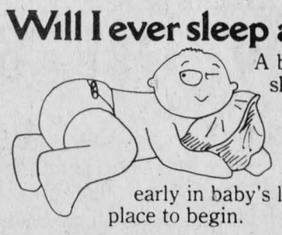

A booklet dedicated to baby's sleep habits. How to deal with baby's night wakings, nightmares, etc. Remember, it's best to start bedtime routines early in baby's life. This folder is a good place to begin.

Toilet training ☐



Some helpful do's, don'ts and things to remember when it's time to produce the potty. Toilet training need not be inconvenient, embarrassing, frustrating or disappointing. Here's an effective guide to build your confidence in coping with this complicated issue! Minimize the child's problems and maximize your confidence.

Playing and learning (toddlers and infants) ☐



Infants and toddlers love to explore. Play-and-learn games are key ingredients to a healthy, positive child-parent relationship: doing, touching, tasting, and dramatic play. Also, "nursery songs", "finger and toe games", "story telling" and "mayonnaise painting". Play-and-learn games help baby's general development!



Freedom to grow ☐

Psychologists believe that children should try to learn new skills naturally. Kids want to do things for themselves but can be discouraged when over-protected. We all want our children to grow up to be responsible, independent adults. This helpful folder can serve as an excellent guide along the way.

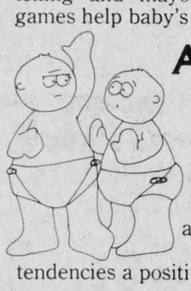

Aggression is natural ☐

Children go through the same feelings of frustration and anger as you do. And sometimes it's hard to get a handle on the hostility your child is experiencing. With a little self-control, love and the advice contained in this folder, you can make your child's aggressive tendencies a positive form of self-expression.

Discipline ☐



Discipline is confusing to many. Some feel it is wrong to be angry with a child. Discipline, however, is necessary to a healthy parent-child relationship. Ideally, discipline helps a child become self-confident and, more importantly, self-disciplined. Although there are no pat answers, this folder offers some reasonable suggestions, when your child becomes unreasonable.

Jealousy ☐ It's practically impossible to prevent your older child from growing suspicious when a strange new baby arrives in the home. Help your child overcome these feelings by knowing about them before they happen. "What to do when baby arrives?", "special treats", and "shared caring" are just a few of the sensible suggestions this pamphlet offers. Prepare your child before the second baby comes along.

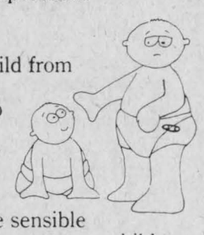

Children are people. ☐

The importance of praise and encouragement, consistency in discipline, and the gift of love are discussed. The "child as a person" theory is examined with special emphasis on the early development of a positive parent-child relationship.

CUT THIS AD ALONG THE DOTTED LINE. CHECK THE BOX FOR THE BOOKLETS YOU WANT. FILL IN THE ADDRESS FORM AND MAIL TO:

KIDS,
QUEEN'S PARK,
TORONTO, ONTARIO
M7A 1E9

NAME _____

ADDRESS _____

Ontario

Keith Norton
Minister of Community and Social Services
William Davis, Premier

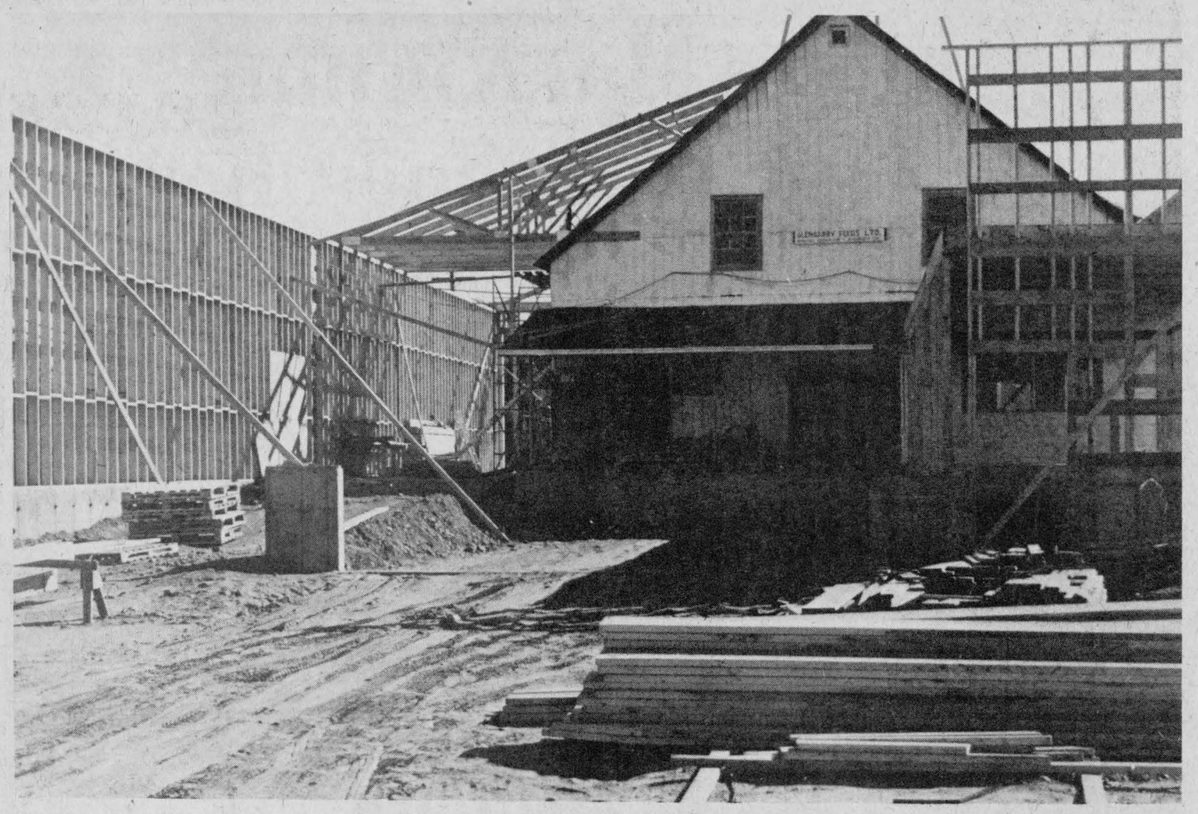

INCREASING FACILITIES—Jacques Lalonde, of Glengarry Feeds in Alexandria, is now in the process of making additions to his building on Linsley St. The new space will house a 73-tonne truck scale, new offices and will permit truck loading and unloading inside. The extensions should be operational by November 15. (Staff Photo—Rothgeb)

To hold course

A pilot project aimed at improving a trapper's ability to present himself and his trade—fur management—to the public in a professional way, was introduced to persons who will be instructors at Trapper Education Courses.

The instructors, who are trappers themselves, were being shown how to prepare lectures and present their courses to fellow trappers and the public.

The course for instructors of Trapper Education Courses was held at the Junior Ranger Camp in Lanark District. This course was co-sponsored by the Ministry of Natural Resources and the Ontario Trappers' Association.

The instructors, upon completing the course, expressed their feelings that they had gained experience and improved their ability to present trapping, fur management and control of fur bearers in the most human methods available.

The seventeen trappers who were selected for the course have assisted with the ten-week Trapper Education Courses and one-day workshops in the past. They have also talked to school groups, youth groups and service clubs. They were from Sudbury, Chatham, Lake Simcoe, Maxville and some points in between.

Assistance and equipment to carry out the course for instructors was given by the Kemptville College of Agricultural Technology.

Low yield on partridge

Hungarian partridge hunting may not be too rewarding this fall for those choosing to hunt in the Regional Municipality of Ottawa-Carleton or counties to the east along the Ottawa River.

A recently completed random survey of 250 Eastern Ontario farms by the Ministry of Natural Resources has revealed that partridge sightings by farmers are down significantly from a year ago in the northern tier of municipalities.

In the counties bordering the St. Lawrence River, however, the situation is better, with sightings slightly higher than last year. In both areas, average covey or family size increased to 12 from 9 in 1978.

The grey " quail-like" bird is prized by upland game hunters who travel here from other parts of Ontario, Quebec, and bordering states.

Hunting prospects should be good in counties along the St. Lawrence River and fair to poor in municipalities along the Ottawa River.

The reasons for short and long term trends in game bird populations are complex, often involving weather, land use, and predation.

The survey is an attempt to monitor changes in Hungarian partridge populations for the information of sportsmen and other interested groups.

LAGGAN

Mrs. Alex MacCuaig
525-3317

Tommy Rae, Canadian Armed Forces Base, Alert, NWT, is home on 40 days leave with his parents, Mr. and Mrs. Dick Rae. When the Brigadoons played at the base, they received a wonderful ovation and were pleased to see someone from home so far away.

Mr. and Mrs. Robert Godfrey (nee Dawn Campbell), Stanford, California, are spending a six-week vacation in Europe.

We extend our sympathies to the family of the late W. E. MacMillan and also to Mrs. Kenneth Nixon on the death of her brother, Gregory Nixon.

Mrs. Tena Mickle, Toronto, is visiting with her sister, Marion Urquhart.

Mrs. Fred MacLeod, North Vancouver, who was here for a week and attended the funeral of her late brother, Dougal MacMillan, returned home Tuesday accompanied by Mrs. Joanna MacLean, Maxville.

I'm glad I have my husband home after a short stay in Glengarry Memorial Hospital.

AUCTION SALE

FARM IMPLEMENTS, CATTLE, HAY, LUMBER AND SOME FURNITURE
Lot 8, Con. 6, Kenyon Twp.
2 mi. west of Fassifern off Hwy. 34

Saturday, Oct. 6

at 12:00 noon

4 Holstein cows; Hereford cow; 5 heifers, 18 months old, mixed breed; 3 spring Hereford calves, heifers; John Deere tractor with front end loader; 2 section spring-tooth harrows; 12 ft. chain harrows; 4-section smoothing harrows; bale stooker; corn tractor cultivator; cheap sleigh, like new; hay elevator and motor; 6 cans, Star milk cooler; tractor blade; rubber-tired wagon and rack; old manure spreader on rubber; double disc harrow; 13-disc drill seeder; 4 light wire gate partitions; 35 cedar fence posts; large quantity baled hay; 5 water drums; 3 steel farm gates; 3 good barn doors; 2 rolls snow fence; 2 rolls garden wire, 48''; wooden lawn fence; platform scales; electric brooder; water bowls; 2 elevator stands; electric stone grinder; 12 8-gal. milk cans; barn sink; 2 steel water tanks; Homelite 150 chainsaw; 6 cow stanchions; logging chains; windows with small glasses; new large electric fan; 2 kitchen counters; stand floor lamps; Surge milker, pail, heavy duty, pump, motor and pipeline; 2 stainless steel milk pails; 50 heavy hens; 15 pullets; 493 Playcat double traction snowmobile; med. size deep freeze; 3 washstands; combination wood stove; 220 heavy duty electric stove; sofa; chrome table; 6-legged table; kitchen chairs; R.C.A. med. size refrigerator; antique 1876 large box stove, good order; cabinet record player; steel shower cabinet; lantern; old book case; Quaker oil space heater, perfect order; studio couch; large chest of drawers; double bed and mattress.

TERMS—CASH

Albert Faubert, Auctioneer, Alexandria, Tel. 525-2182
Rudolf Rudzki, Proprietor, R.R. 5, Alexandria, Tel. 525-1241

39-2c

AUCTION SALE

ANTIQUES, FURNITURE AND FARM MACHINERY
On Hwy. 34, 1 mi. east of MacCrimmon, 7 mi. south of Vankleek Hill, 9 mi. north of Alexandria

Sat., Sept. 29

at 12:00 noon
TERMS—CASH

Mansel M. Hay, Auctioneer, Dalkeith, Ontario, Tel. 874-2597
William G. MacLeod, Proprietor, Tel. 525-3273

39-1c

MORNING AUCTION SALE

in the Village of Dalkeith
At the Presbyterian Manse

Monday, Oct. 8

at 10:30 a.m.

9-pce. solid mahogany dining room suite; sectional settee; armchair; vinyl settee and chair; 2 end tables and coffee table; hall tree; step table; automatic washer and dryer; step ladder; filing cabinet; writing desk; small carpet and stair carpet; dressing table; single bed; chest of drawers; twin beds; electric lawn mower, 100 ft. cable; barbecue; miscellaneous garden tools; storm windows; overhead garage doors.

TERMS—CASH

Mansel M. Hay, Auctioneer, Dalkeith, Ont., Tel. 874-2597
Rev. John Forbes, Proprietor, Dalkeith, Ont.

39-1c

AUCTION SALE

FURNITURE AND FARM MACHINERY
Second Farm West of Dalkeith

Monday, Oct. 8

at 1:00 p.m.

Ferguson 35 gas tractor with front end loader; Case tractor on rubber; Int disc drill seeder on steel, 15 runs; single horse disc; steel stone boat; road grader; drag plow; horse mower; MF 3-pt. hitch tractor mower, 7 ft. cut; John Deere rubber-tired wagon and rack; rubber-tired wagon and rack; quantity of harness; roll barb wire; watering tank; electric motors; bale elevator, 30 ft. long; miscellaneous farm items; Belanger kitchen range; beds; chairs; tables; crocks; trays; washing machine; cream separator.

TERMS—CASH

Mansel M. Hay, Auctioneer, Dalkeith, Tel. 874-2597
Mrs. Rita Clement, Prop., Dalkeith

39-1c

AUCTION SALE

PROPERTY, FURNITURE AND ANTIQUES
Victoria Street, in the Village of Berwick

Sat., Sept. 29

at 1:00 p.m.
TERMS—CASH

Murray Blair, Auctioneer, Tel. 346-5568
Mrs. Bernice Ouderkirk, Prop.

39-1c

AUCTION SALE

of LARGE FARM MACHINERY, FARM EQUIPMENT FURNITURE AND ANTIQUES

Saturday, Oct. 6

at 1:00 p.m. sharp
Located 2 mi. west of Finch, 5 mi. east of Chesterville on Highway 43
(Watch next week's paper for complete details)

Murray Blair, Auctioneer, Tel. 346-5568
David MacIntyre, Proprietor

39-1c

AUCTION SALE

of Good Quality Antiques and Furniture
at
North Lancaster Auction House
4 miles east of the Brown House, Hwy. 34
6 miles west of St. Telesphore

Sunday, Sept. 30

at noon
TERMS—CASH
In case of rain, sale will be held under cover.

Marcel Major, Auctioneer, North Lancaster, Ont., Tel. 613-347-2955
Charles Roblee, Proprietor, North Lancaster, Ont.

38-2c

AUCTION SALE

FARM MACHINERY AND FURNITURE
E 1/2 of Lot 14, Con. 7, Lochiel Twp.
12 mi. northeast of Alexandria
6 mi. east of Laggan, 1 1/2 mi. west of Dalkeith

Sat., Sept. 29

at 1:00 p.m.

Machinery:
420 John Deere gas tractor in good running order; 1 rubber-tired wagon with rack; MF 3-pt. hitch mower, 7 ft. cut; Farm Hand rake; New Holland baler; John Deere 2-furrow plow, 12'' bottom; International disc, 28 discs; Massey Harris binder; 1 express buggy; 1 cutter; 250 gal. gas tank; chains; 4 old trunks; scales; approx. 1,500 ft. of mixed lumber.
Furniture:
Chrome table and chairs; Philco refrigerator; bureaus; dressers; upholstered swing chair and living room chair; a couch that separates; large baby crib; high chair; small wicker table; a good selection of dishes; 1 Beaver jar; some crocks; 2 carpets; vacuum cleaner; lanterns; 1 cream separator in good working order; other articles too numerous to mention, including antiques.

TERMS—CASH

Wyman Wylie, Auctioneer, R.R. 1, Glen Robertson, Tel. 874-2074
Hugh MacDonell, Proprietor, R.R. 2, Dalkeith, Tel. 874-2877

38-2p

MORNING AUCTION SALE

FURNITURE, ANTIQUES and PROPERTY
In the Village of Dunvegan
On the street east of the Presbyterian Church

Saturday, Oct. 6

at 10:00 a.m. sharp

Westinghouse frost-free refrigerator (like new); Enterprise 4-burner stove (like new); Hoover washer and dryer; dining room table; odd chairs; captain's chair; chesterfield and chair; Westinghouse 20'' television; parlor table; record player; oak dressers; beds; twin beds; sewing machine; gramophone; pine table; coal oil lamp; dropleaf table; several trunks and boxes; wicker baskets; partial toilet sets; older refrigerator; tools and miscellaneous items.

TERMS—CASH

The property will also be offered for sale, lot 120x90, with 5-room modern home, living room, kitchen, two bedrooms and bath, full basement, with central heating and good well. Will also be offered for sale subject to a reserve bid. Terms on house made known day of sale.

Mansel M. Hay, Auctioneer, Tel. 874-2597
Estate of Cassie Campbell

39-1c

AUCTION SALE

FURNITURE and ANTIQUES
in the Village of Dunvegan

Saturday, Oct. 6

at 12:30 p.m.
Immediately following the Campbell sale

Shaw upright piano and bench; 9-pce. oak dining room suite, round table with centre pedestal, buffet, china cabinet and 6 chairs; 3-pce. wicker set, settee, rocker and chair; television, black and white; small desk; chrome table and chairs; wringer washer; odd chairs; parlor rug, 8x10; clover leaf table; 5 pressed-back chairs; mirrors; continental bed; pine chest of drawers; chests, blanket boxes and trunks; beds and dressers; antique oak dressers; washstands; Aladdin lamp; luggage; pine clothes cupboard; iron bed with brass knobs; quantity of dishes; 12-pce. dinner set; 4-pce. settee set; sewing machine; picnic table; sideboard; bureaus; washstands; 2 bicycles; 2 lawn mowers; space heater and miscellaneous items.

TERMS—CASH
Reason for sale: house has been sold

Mansel M. Hay, Auctioneer, Dalkeith, Ont., Tel. 874-2597
Neil B. MacLeod, Proprietor, Dunvegan, Ont.

39-1c

AUCTION SALE

FARM, SOME MACHINERY, HAY MISCELLANEOUS ARTICLES
Lot 26, Con. 6, Lochiel Twp., Kirk Hill
3 mi. east of Laggan off Hwy. 34
5 mi. west of Dalkeith

Sat., Sept. 29

at 11:00 a.m.

Ford tractor; J.D. disc harrows, 28; Bush Hog rotary cutter, 6 ft.; utility wagon; 4 section smoothing harrows; portable electric generator, 110 and 220 volts, 5,000 watt cont., 10,000 max. with battery charger; electric grinder; rubber-tired wheelbarrow; Homelite chain saw, 18 in.; B&D heavy duty reversing electric drill, 1/2 in. ; electric jig saw; new automatic reg. wood stove; hyd. jack, 20 ton cap.; self-watering pump; pipe wrench and vise; rubber dingy and paddles; 60 lb. dairy scale; 50 lbs. Brome grass seed; 5 lb. triple beam scale; picnic table; 19 in. black and white TV; styrofoam and plywood sheets; very large quantity of books, including encyclopedias, Books of Knowledge, Harvard classics, children's books, etc.; 5 doz. records; 35 ft. aluminum ext. ladder; 2 step ladders; 2 work benches; cobbler's bench; 2 antique chairs; skis; poles; boots; skates; some dishes; chains; tools and many other articles; 2,700 bales of very good alfalfa hay.

In case of rain, sale will be held under cover.

TERMS—CASH
Lunch Available

Farm consisting of 200 acres excellent soil, variable flat and rolling land. 100 acres tile drained. 6 buildings including 9-room home, new barn with concrete floor and tin roof. Will be offered for sale at 1 p.m. subject to reserve bid. Terms—10% day of sale.

Marcel Major, Auctioneer, North Lancaster, Ont.
H.V. Frederick, Proprietor, R.R. 1, Dalkeith, Ont.
Tel. 613-347-2955

38-2c

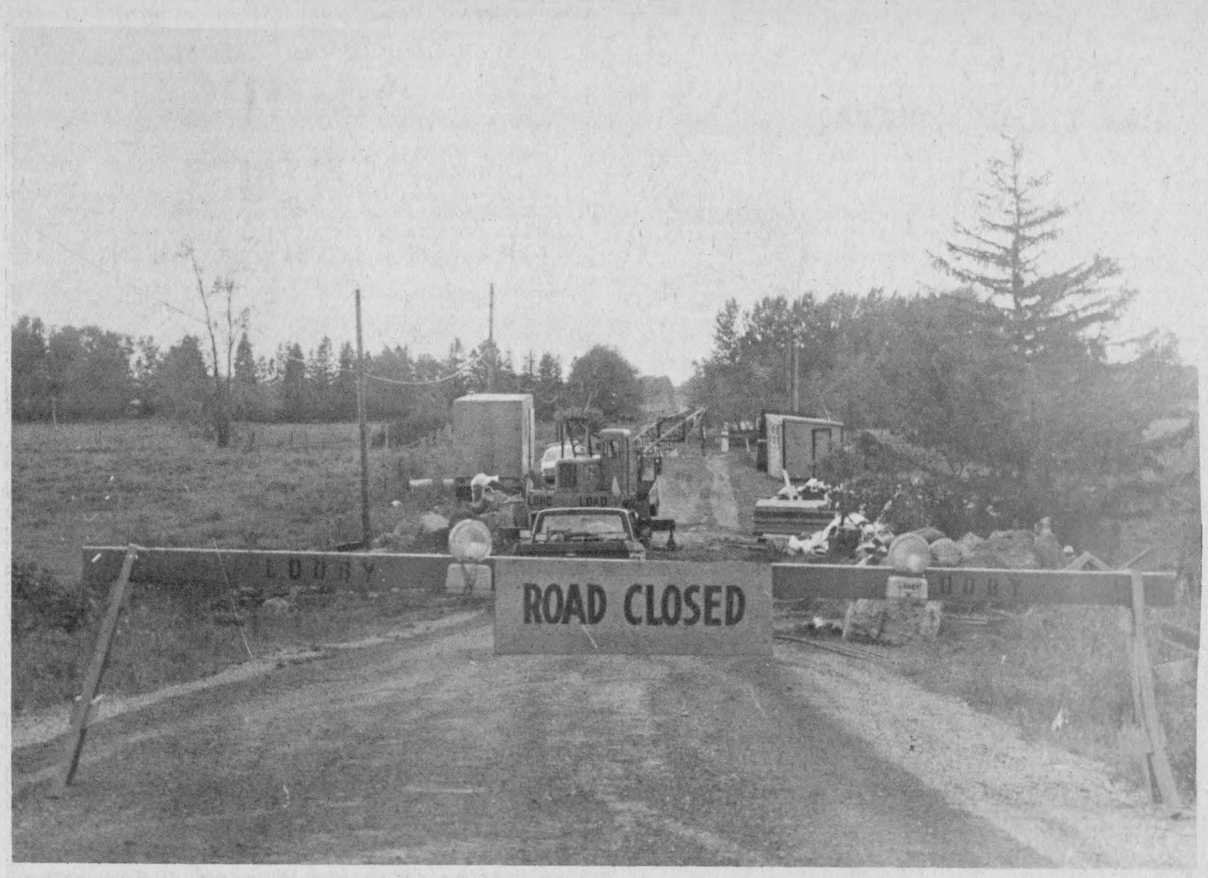

FAMILIAR SIGHT—With all of the road construction going on these days in the county it is not uncommon for a traveller to have to take a detour. Residents of the Eighth Concession of Kenyon have been going miles out of their way recently while this bridge across the Rigaud River is replaced.
(Staff Photo—Rothgeb)

Annual will feature large cast

November 24 will be a night of Celtic music, singing and dancing for those who are able to attend Glengarry '79.

This year's version of Glengarry's annual take-over of the National Arts Centre in Ottawa promises an excellent cast of performers.

Repeating from previous years will be several favorites: the Glengarry Pipe Band, the MacCulloch Dancers, the Morris Family, and the Glengarry Strathspey and Reel Society. Each of these groups is in the midst of new presentations for their appreciative audiences.

The Stormont, Dundas and Glengarry Youth Concert Band will make its first appearance with a rendition of the very interesting "Connemara Sketches." The Concert Band will then be joined by the Glengarry Pipe Band for the ever popular "Scottish Soldier" and "Scotland the Brave." This number should be a real treat for fans of Celtic music.

Gaelic Singing will be introduced in Glengarry '79 by the McKenna Sisters of Montreal and Glen Sandfield. Also making a first appearance in this annual series of Glengarry Nights will be Sylvester and the Clansmen. However, this group is well known for its contribution to the revival of Scottish and Irish music in Eastern Ontario.

Another special feature will be the performance on stage of the Glengarry Massed Violins playing selections that have been favorites for generations in Glengarry. This presentation is being organized by Lorne Lawson who has contacted over forty violinists. However, Mr. Lawson (Tel. 525-2644) would appreciate hearing from violinists he may have missed. The first group practice will be held above the Hub Restaurant on Sunday evening, September 30 at 7:30 p.m.

This year's program will be co-ordinated by Lorne Lawson with Doug Hill as stage director. Mr. Hill, a teacher at Tagwi Secondary School, plans to stage part of the program as a ceilidh in the Great Hall of a typical Scottish castle.

Max Keeping, CJOH TV, will once again act as the genial master of ceremonies.

Ticket sales are reported as brisk by the sponsors, the Glengarry Club of Ottawa, even though advertising is to start only next week. Tickets are available in the Hub Restaurant in Alexandria, the Coronet Camera Shop in Cornwall, and at Danskin's in Maxville. Once again, bus transportation will be available from these outlets.

Black-Forest Clock Shop

R. BAIER

Repair and Restoration of Fine Clocks and Antique Timepieces

R.R. 1, Ste. Anne de Prescott 18-tf [613] 674-2046

Where Service Is Quality

CROWDER MONUMENTS LTD.

Morrisburg, Hwy. 2 East

We are offering our services in the area. We carry a large stock of monuments on hand and all the work is done in our shop here in Morrisburg which you may see at any time.

We also have the equipment and the ability to do all types of cemetery lettering.

We are located on Highway No. 2, at the east end of town.

Phone 543-2950

Box No. 526

We take pride in our work. Our aim is to please and our prices are very competitive. 12-tf

Glen Sandfield

by Lorna Chapman

Many area women attended the UCW Rally held September 20 at the "Round Church" in Dalhousie Mills. The theme was on the International Year of the Child: The Child and the Church.

A pleasant surprise awaited the incoming ladies at the 10 o'clock signing-in, as hot coffee, doughnuts and muffins were offered to the guests.

While waiting for the meeting to begin, people had an opportunity to browse through the ample resource material available.

Represented were books on music and poetry, Bible study and youth programs, Sunday School supplementary programs, and craft games for the younger set.

How to Give a Devotion, Let's Give a Program, Women in the Church, all these books and many more were on display.

As was the jewellery featuring the blue and red crest in pendants, pins, charms in both bold and silver colors.

Quite a varied and plentiful lot of useful and interesting material was offered.

At 10:30 a.m. Mrs. Ester McNaughton welcomed the group of about 60 ladies and gave a brief but fascinating historical resume of the "Round Church."

Mrs. Christine Judge, president for Seaway Valley UCW, greeted the assembly and spoke briefly on her work this past year.

In the afternoon Mrs. Noble introduced our guest speaker, Mrs. Ann Webber of Newington. Her easy delivery, good humor and insight made her address seem all too short. Where are the 20-to-30-year-olds in the church? she asked—at the Lions, Rotary, the WI but not the church.

How are we failing them? If we start them young, take them to church, it must help, some, and if we listen and try to answer their questions about mores, morals and religion, it should help. If you can't, don't be afraid of admitting you don't know. It won't hurt for your child to know you aren't infallible. Give them tender loving care, but not permissiveness. Touch them with hugs and caresses. Bring your friends closer by touching them. We are so afraid of being touched. We draw back, embarrassed, but touching makes you one, for the moment.

In the '60s we learned to listen to the young adults and we learned a great deal.

Jesus listened to the young people and He was the Supreme Teacher. We have to realize today's kids are smarter than we were, and are truly gifted children. TV helped by exposing them to new thinking, information and widened their vistas. Children now have "rights" and can be represented by a lawyer.

Abused children once with nowhere to turn, now have a chance for happiness away from their harmful guardian. Try to meet them on a one to one basis, ask them what they like, listen to what they tell you and if possible, act upon it. It hasn't been too long a time that women have been considered people by the government and now children are granted that same privilege. Progress! Mrs. Webber spoke as a mother to a room full of women, many of whom are mothers, with love and understanding.

Mrs. Marion Christie of Vankleek Hill warmly thanked our speaker. Mrs. Phyllis Noble gave notice of upcoming rallies: Sept. 26, area two at Avonmore; Area three, Oct. 24 at Southmount and Area four, Bishop Mills, on Oct. 10. She requested that we save Campbell Soup labels to buy recording equipment for the hard of hearing and also the computer write-outs from anything carrying them. These are the little boxes with lines instead of prices, found on many products. Soon they will be on everything, instead of prices, so they will be plentiful. These are used for free time on dialysis machines for kidney patients—a truly worthy cause.

We formed four groups, the leaders rounding up all those with matching color-cued name tags.

Discussions followed, with one designated from each for a report. Our subject was the duty of Christian parents to our children and their rights. We felt we should try to show them a good example and take them to church instead of sending them, teach them the 10 commandments, and strengthen your teachings as the grow and comprehend more fully. We should also limit the type of TV viewed, not overindulge children or be too permissive, yet never crush with too harsh a punishment, but provide with loving firmness.

Give them room to grow. Encourage and get behind them, and trust them and let them know it. They have the right to love, a home, food, education and kindness, to understanding and compassion.

Space limits the whole dialogue but we were not easy on ourselves as parents. One learns from discussion and perhaps we gained more insight from this exposure. I hope so. In the morning UCW presidents gave reports on their groups doings, aims and upcoming projects. One of Kirk Hill's projects is the UCW Rally next year, and members issued their invitation to all present. After the benediction, the group broke up with many smiles and promises to "see you next year at Kirk Hill."

Wants own school

Franco-Ontarians should have their own French language agricultural school similar to the school in Kemptville, says the Association of French Canadians of Ontario.

The association's recommendation is based on results of a survey conducted in Prescott-Russell.

The survey results show 93 per cent of those who answered the association's questionnaire felt it important or very important to have a French language agricultural school in Prescott-Russell.

More important, 67 per cent said they were willing to take courses at such a school.

The association has recommended Alfred as the most logical site for the proposed school.

AFCO animator Jean Poirier worked on the survey with four university students.

"The results surpassed our expectations. If we had 50 per cent interest in any one area of our concerns we would have been happy but they all turned out to be in the nineties."

The report makes five recommendations:

—Establish an ad hoc committee to promote the school and pressure the government for a response to the need.

—Ask the Ontario government to look into the possibility of creating such a school.

—Ensure that the government co-operates with the ad hoc committee.

—Ensure the school meets the needs of Franco Ontarians involved with agriculture.

—Have the ad hoc committee examine the possibility of forming the school at the Champlain School in Alfred.

Mr. Poirier said Social Services Minister Keith Norton invited AFCO to suggest ideas concerning what the Champlain School might be used for without changing the actual vocation of the school.

The association's recommendations are "our way of telling the government we have an alternative," Mr. Poirier said.

Costs of the survey were covered by an $8,200 grant from the Secretary of State and $1,000 from the Ministry of Agriculture and Food.

Bookmobile route

During the month of October the bookmobile will visit the communities in the three United Counties on the following schedule:

Mondays Oct. 15 and 29: Riverside Heights, 9:30-9:45; Stampville, 10:05-11; Hainsville, 11:15-11:45; Hulbert, 1-1:20; Osnabruck Centre, 3:30-3:45.

Tuesdays Oct. 16 and 30: Strathmore, 9:30-10; Gravel Hill, 10:30-10:50; Monkland, 11-11:30; Greenfield, 12:45-1; Apple Hill, 1:15-1:40; Martintown, 2-2:20; St. Raphael's, 2:30-3.

Wednesdays Oct. 17 and 31: Curry Hill, 9:30-10; Bainsville, 10:10-10:40; North Lancaster, 11-11:35; Glen Norman, 12:45-1:15; Glen Roy, 1:30-2.

Thursday Oct. 18: Glen Robertson, 11-11:20; Glen Sandfield, 11:30-12; McCrimmon, 1:30-2; Dunvegan, 2:15-2:45.

Friday Oct. 19: Lunenburg, 9:05-9:20; Dunbar, 10-10:20; Morewood, 10:40-11:20; Mountain, 1-1:30; Inkerman, 1:45-2:45.

In addition the following locations are visited once each month: Glen Walter, Wednesday, October 10, 9:15-10:15; Lancaster Township, (at public school), Wednesday October 10, 10:45-12; Berwick, Thursday October 11, 10:45-12; Bonville, Friday October 12, 2:30-3; Bouck's Hill, (Timothy School), October 15, 1:40-3.

PARTICIPACTION
The Canadian movement for personal fitness

FREE INTEREST WAIVER

on

Agricultural Tractors

of over

40 Horsepower

(8,700 and 9,700 series exempt)

from

Sept. 1/79 to Feb. 1/80

First payment in Aug., 1980 with our FMCC Plan

EXTRA CASH INCENTIVE

for

Fords 2600 to 7700

from September 1 to October 31

Model 2600—rebate of $300

Models 3600, 4100, 4600, 5600—rebate of $400

Models 6600, 6700, 7600, 7700—rebate of $500

TROTTIER BROS.

Farm Equipment Reg'd. 38-tf

Highway 43 West Alexandria Tel. 525-3120

WHITEWASHING and DISINFECTING

High Pressure Washing

BILL ANDERSON 20-tf

VANKLEEK HILL, ONT. 674-5765

Formerly Willendale Farms



ATTENTION: WOOD BURNERS

A chimney line with soot and creosote can cause dangerous chimney fires which could destroy your home!

Now is the time to have your chimney professionally cleaned

Complete Vacuum System

Fireplaces Our Specialty

SWOOP CHIMNEY SWEEPS 525-1721 or 524-2791

33-35-37-39p

DARI-KOOL Bou Matic MARKER PATZ

THE BEDDING CHOPPER

WIC INC.

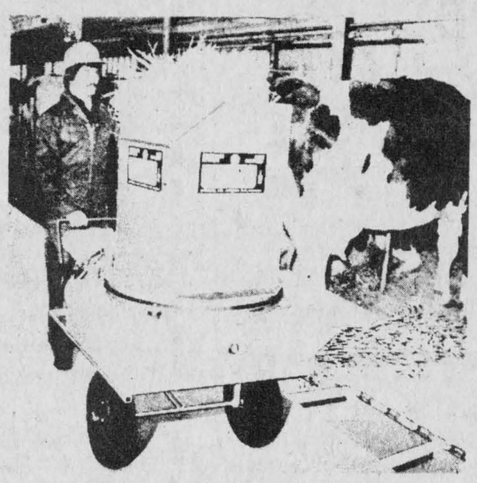

Many farmers have tried an imitation and they have concluded that Wic is the best. The Wic chopper allows you to chop straw or hay equally well for the best spread in one operation. A chopped bedding needs 30% less straw or hay and is easier to clean.

R. B. Farm & Dairy Equipment Ltd.

(R. Bureau, Prop.)

R.R. 2, Alexandria

Tel. 525-3691 or 874-2733 37-4c

CAR PROBLEMS?

A.S.P.



has the answer !

Full Line of Mechanic's Tools

Hydraulic hoses custom made

and fully guaranteed

A.S.P. 83 Main St., North Alexandria Tel. 525-1666 34-tf

Special Dominion Cattle Bowl 12.95

We Carry:

Wood Stoves and Fireplaces

Wood and Oil Furnaces

also

CRANE and AMERICAN STANDARD Plumbing Fixtures

BERKELEY, McDOUGALL and DURO

Shallow and Deep Well Systems

KEM and BEAUTY TONE

Paint, Stains and Wood Preservers

TREM CLAD Metal Paint

Pick up our Fall and Winter Catalogue

Let us quote you on your plumbing and heating needs

Home Hardware

H. GIROUX HARDWARE

Plumbing and Heating Supplies 39-2c

Williamstown Tel. 347-2355

Building their dream village

To have a compact little village, complete with homes and a shopping mall to fill their new subdivision is the dream of Joe and Lori MacDonald.

For starts, they have 20 units planned on the 80-lot acreage one mile west of Monkland on Highway 43. The homes sell in the neighborhood of $42,000 complete with lot, and the owners feel the location is ideal; a mile or so east of Tagwi Secondary School and just a short distance from public and separate elementary schools in Moose Creek. Churches and shopping areas are close by and it is within easy commuting distance of Ottawa.

Reeve George Crites of Roxborough cut the ribbon at the official opening last Friday and when News reporters called basement excavations were gaping all over the place and the well driller had already struck water.



JOANETTE'S
Custom Meat Wrapping
Tel. 525-3583



We cut and wrap meat
to your specifications
Storage facilities to age your beef
2 miles west of Alexandria
on Highway 43
Mrs. Guy Joanette, Prop.
33-tf

Wallpaper - Paint - Art Supplies
Picture Framing
Tandy Leather Authorized Sales Centre
EASTCOURT
DECORATING CENTRE
1380 Second St. E. Eastcourt Mall
Cornwall Phone: 933-8924 49-tf



Bumstead's
Sanitary Services Ltd.
Cornwall, Ontario
Pumping services,
holding tanks, septic tanks,
barn pits, sludge pits
Industrial pumping-
chemicals, car washes, installing septic tanks
7 Tank Trucks To Serve You
932-0481 after hours 932-1546 15-25c

SUPER SPECIAL
Gillette Track II (Reg. 3.75)
Blades, Razor and Cream
ALL FOR $1.99
at
Pharmacie Glengarry Pharmacy
39-1c
14 Main St. N. Alexandria Tel. 525-3882

Harvest Supper
Proceeds for Paroisse Ste. Marie, Green Valley



Green Valley Pavilion
Sunday, Sept. 30
4:00 p.m. to 8:00 p.m.
B.B.Q and Cold Buffet
1/4 B.B.Q. Mashed Potatoes Hot Gravy
Homemade Pork and Beans Sliced Ham
Macaroni Salad Coleslaw Hors d'Oeuvres
Buns Butter Tea Milk Coffee Homemade Pies
Adults $5.00 Children 5—12 $3.00
Children under 5 Free
THIS AD SPONSORED BY CREVIER'S DINER 38-2c

Grand Hotel
Martintown
Proudly Presents
The Brigadoons
Friday and Saturday
September 28 and 29
Friday 9 p.m.—1 a.m.
Saturday Matinee 3:30 p.m.—5:30 p.m.
Saturday Evening 9 p.m.—1 a.m.
John McNamara
Sunday, September 30
Sunday 4 p.m.—10 p.m.
SUNDAY MENU WILL FEATURE
Roast Beef Dinner 5.95
or
Ham Steak 4.95
Tossed Salad Included
Appearing Next Week
The Dorney Duo
39-1c

A MEMORABLE EVENING!
IN CONCERT!
THE INCOMPARABLE!
Charley Pride

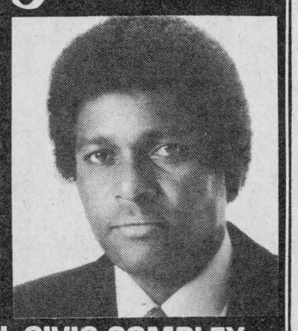

FRIDAY
OCTOBER
12, 1979
7:30 P.M.
CORNWALL CIVIC COMPLEX
100 WATER ST., CORNWALL, ONTARIO
(613) 938-9400
$8.00 ALL SEATS RESERVED $9.00



Clip & Bring Me For
A Professional 8x10
Colour Portrait
1/2 PRICE 44¢
With this Ad (Regularly 88¢)
- Choose from our selection of eight scenic and colour backgrounds.
- You may select additional portraits offered at reasonable prices, with no obligation.
- See our large Decorator Portrait.
- Satisfaction always, or your money cheerfully refunded.

One sitting per subject—$1 per subject for additional subjects, groups, or individuals in the same family. Persons under 18 must be accompanied by parent or guardian.
Thurs., Fri. and Sat. Thurs. 10—5, Fri. 10—8,
Sept. 27, 28 and 29 Sat. 10—4
STEDMANS
33 Main St. North
Alexandria, Ontario 39-1c

BRUNO JOANETTE
TAXI
24 Hour, Prompt, Efficient
Service, Fully Insured
Tel. 525-3812 36-tfc

I Remember Glengarry
by
Rose Gourlay Gosse
Revised, Enlarged, Illustrated
Memories of Childhood and Youth
in a Glengarry Manse
Tel. 347-3606 $5.00
39-1p

BINGO
at FRATERNITE
ALEXANDRIA INC.
Every Friday
AT 8:00 P.M.
15 Regular Games $10.00
5 Specials 50-50
Winner Take All
JACKPOT $420
in 6 numbers
Doors Open at 7:00 p.m.
Admission .50 REFRESHMENTS 3 for 1.00
13 cards 1.00 .10 per additional card
'Sat. Night—Anniversary Dance
At 8 p.m.
Music by Jean and Rene Lajoie
Lunch will be served
36-tf

Atlantic Hotel
The Station
Alexandria
Entertainment
Monday to Saturday
September 24 to 29
Looby Wintergreen
Monday to Saturday
October 1 to 6
John Macdonald

GUARANTEED 5-YEAR INVESTMENTS
11 3/4 %
We can also pay the interest monthly
on amounts of $5000 or more at 11½ %
FirstCity Trust Company
No fee of any kind charged.
(Member: Canada Deposit Insurance)
LOCAL AGENT:
RAYMOND ROCHON
132 Main St. S. Alexandria, Ont.
525-2047 28-tf

METRO

ALEXANDRIA

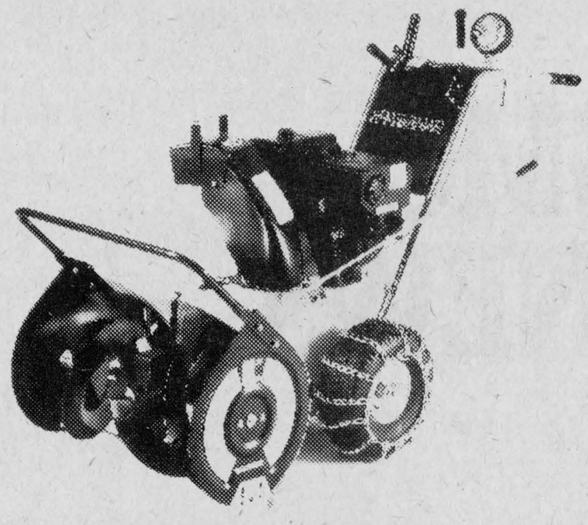

SUPER SALE

JOIN OUR BIG "Are you ready for winter?" CONTEST.

30 SNOW THROWERS TO BE WON! (Model CSD 826 8HP/26" — Value: approx. $900.00 each)

Here's a snow thrower truly designed to make snow clearing easy this winter. Powerful 8-h.p., 2-stroke Briggs & Stratton motor, with recoil starter. Extremely efficient 2-stage (auger and blower) thrower system. Quick-changing, clutch-driven gears. 5 forward speeds, neutral and reverse. Non-slip differential, etc. This deluxe model also includes a **4-amp alternator, strong headlight** and **tire chains!**

PRICES IN EFFECT TILL 29th SEPTEMBER 1979.
WE RESERVE THE RIGHT TO LIMIT QUANTITIES.

FORDHAM'S GROCETERIA

ICE CREAM
METRO RICHELIEU
ass. flavours
plastic cont. 2 litres
$1.18

GRANULATED WHITE SUGAR
extra-fine
ST. LAWRENCE
4 kg bag
$1.88

DRINKS
fruit punch — lemonade
orange — apple — grape
ROUGEMONT
10 oz tin
$6/1.00

INSTANT COFFEE
NESCAFÉ
10 oz jar
$4.97

PASTAS
long or ready cut macaroni, spaghetti, spaghettini,
CATELLI
500 g box
49¢

JARDIN MERITE LTEE

APPLE
McINTOSH
Cat. Québec fancy
cello 5 lb $1.17

RED GRAPE TOKAY
From California
Canada No. 1 grade
lb 57¢

PINEAPPLE DÔLE
product of Honduras size 12
69¢

POTATOES
localy grown
Canada No. 1 grade
20 lb bag 79¢

YELLOW ONIONS
locally grown
size small
Canada No. 1 grade
10 lb bag 79¢

BOEUF MERITE LTEE

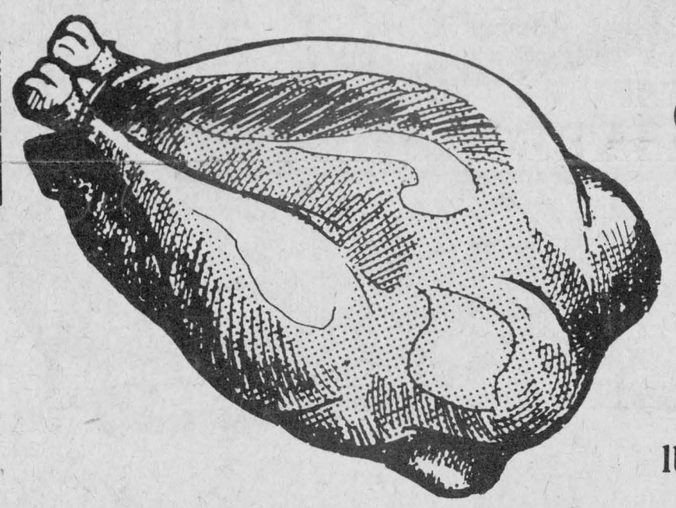

FROZEN FRYING CHICKEN
Canada utility grade
under 5 lb
lb 59¢

SMOKED COTTAGE PORK ROLL
METRO RICHELIEU
lb $1.68

PURE PORK SAUSAGES
METRO RICHELIEU
500 g $1.38

RINDLESS BACON
METRO RICHELIEU
1 lb $1.18

BOLOGNA
piece
METRO RICHELIEU
2 lb and more lb 98¢

MILD CANADIAN CHEDDAR CHEESE
white or yellow
DEUX-MONTAGNES
lb $1.88

FRANKS
METRO RICHELIEU
1 lb $1.08

CRETONS
TAILLEFER
10 oz 98¢

SLICED SMOKED MEAT
COORSH
2 oz 4/1.78

EGG ROLLS
with meat and sauce
WONG WING
24 oz $1.68

FROZEN FOODS

FRENCH FRIED
straight cut
McCAIN 2 lb bag 69¢

CONCENTRATED ORANGE JUICE
METRO RICHELIEU
tin 12.5 oz 65¢

HADDOCK FILLETS
pack
NICKERSON 28 oz $2.99

COD FILLETS
pack
HIGH LINER 16 oz $1.39

PIE
chicken turkey beef
YORK 8 oz box 49¢

CREAM PIE
banana, chocolate, lemon, coconut
FARM HOUSE box 12 oz 75¢

"CHEEZ WHIZ"
Spreadable process cheese food
KRAFT cont. 500 g $1.68

CAKES
family pack
STUART 8s 69¢

COOKIES
strawberry tarts
maple leaf
DAVID 400 g pack 88¢

TOMATO PASTE
GATTUSO 13 oz tin 59¢

MEAT SAUCE
for spaghetti
CATELLI 14 oz tin 68¢

CHIPS
METRO RICHELIEU
225 g bag 68¢

TOMATO SOUP
AYLMER 10 oz tin 5/1.00

DINNER
Macaroni & cheese
KRAFT 225 g box 29¢

INSTANT CHOCOLATE
NESTLE QUIK 2 lb $2.18

GROUND COFFEE
all purpose grind
CHASE & SANBORN 1 lb bag $2.99

TOMATO JUICE
Canada fancy
HEINZ 19 oz tin 3/$1.00

CARBONATED NATURAL MINERAL WATER
MONTCLAIR btle 750 ml 39¢

WHOLE KERNEL CORN
Canada fancy
IDEAL 12 oz tin 3/1.00

PREPARED MUSTARD
SCHWARTZ 16 oz jar 2/$1.00

TOMATO KETCHUP
HEINZ btle 20 oz .79¢

JAM
with pectin
strawberry or raspberry
VACHON cont. 24 oz $1.28

MOLASSES
fancy
GRANDMA cont. 1 kg 99¢

SOFT MARGARINE
MONARCH cont. 1 lb 78¢

"SINGLES"
process cheese food
KRAFT 16 oz pack $1.58

DETERGENT FOR DISHES
MIR 1.5 litre jack $1.18

LAUNDRY POWDERED DETERGENT
TIDE 6 litres box $2.68

PAPER TOWELS
Ass.
VIVA twin pack roll 99¢

FACIAL TISSUES
earth tones
2 ply
SCOTTIES 200s box 68¢

BATHROOM TISSUE
COTTONELLE
assorted colors 4 roll pack $1.18

CAT FOOD
assorted flavours
MISS MEW 6 oz tin 4/1.00

You can depend on... METRO

PONTIAC-BUICK-GMC DEALERS HAVE THE NEWS FOR 1980.

And here are 6 reasons why.

1 Reduced weight on our full-size cars.



2-dr. LeSabre Limited

Just when our competition thought they'd caught up, our full-size cars have been aerodynamically redesigned for '80. Still lean and roomy, with more formal rooflines, rear decks with a built-in spoiler design. New metric tires allow higher inflation pressures for reduced rolling resistance compared to last year's radial tires, and longer tire life. For 1980, full-size never felt so good!

2 A brand-new Century.



4-door Century

Formal new styling on 4-door Century Sedan. Mid-size affordability with Buick styling and luxury throughout. 3.8 litre V6 engine standard, turbocharging available on the Coupes and Sedans. New times. New Buicks.

3 North America's first turbocharged V8.

Turbo Trans Am



Just when sporty driving excitement seemed over, Firebird comes out with the guts and glory of a 4.9 litre *turbocharged* V8. It's optional and exclusive, with a special turbo hood, on the Formula and Trans Am.

4 V8 diesel power.

Surprisingly quiet, smooth and responsive Diesel performance and economy is now available on Parisienne Brougham and Parisienne, Catalina and Laurentian Safari Wagons, LeSabre Estate Wagon and all Electra models.

5 A value-packed Pontiac.



4-door Pontiac Acadian

Sharp new styling in feature-packed 2- and 4-door Hatchbacks, with a peppy 1.6 litre OHC 4-cylinder engine, white-striped radials, AM radio, console, reclining buckets and more, all standard. Pontiac's economy car for the value-conscious.

6 Trucks are what we're all about.



Versatile, comfortable GMC trucks. Like Pickups and Vans with 6-cylinder economy or V8 power. Or stylish Suburban with room for nine. Try a Jimmy with 4-wheel drive, agile and tough on back roads. And Rally Wagon when you need room for up to 12 people. At GMC, we're truck people, period.

PONTIAC-BUICK-GMC GM Canada

At General Motors, we're committed to leadership in fuel efficiency.

Some of the equipment shown or mentioned is optional at extra cost.

PBX-380

Roy's

GARAGE (GREEN VALLEY) LTD.

Green Valley, Ont. Tel. 525-2300

They're all at Roy's

NOW ! ! !

THURSDAY SEPT. 27

7 p.m.

You're invited to come and see them