RENE THEORET
GLEN ROBERTSON ONT 30
KOC 1HO

1978 PRIZE WINNER CANADIAN COMMUNITY NEWSPAPERS ASSOCIATION BETTER NEWSPAPERS COMPETITIONS

The Glengarry News

CNA BLUE RIBBON AWARD 1978

VOL. 87 No. 32 ALEXANDRIA, ONTARIO, WEDNESDAY, AUGUST 8, 1979 SINGLE COPY 25c

Barn blaze may leave bill of $250,000

Sometime during the electrical storm that hit the area, last Thursday night, fire struck a barn belonging to Maurice Desautels of Concession Five, Lancaster. Approximately 15,300 laying hens and 300 cases of eggs were lost in the blaze.

The barn is situated just east of the Ontario-Quebec border. Mr. Desautels told The News "the building is still standing, but the inside is a mess."

Mr. Desautels lives with his wife, Jeannette, and children, Yvon 21, Jean-Luc, 19, Guylaine, 17, Sylvie, 15 and Dominic, 4 on a 165-acre farm further west on the Fifth. The family also owns a pig operation in Green Valley.

Mr. Desautels said the St. Telesphore Fire Department was still trying to find out the cause of the blaze. Damage has tentatively been estimated at $200,000 to $250,000.

Eight-year-old boy injured on Main St.

An Alexandria boy struck by a car at the intersection of Main and Lochiel Streets in Alexandria Monday afternoon is resting under observation at Hotel Dieu Hospital.

Eight-year-old Denis Lavigne of Victoria Street, Alexandria, was crossing Main when he was struck by the left front fender of a car driven by Claude Lalonde, 17, of Linsley Street.

Although unconscious when Constable Paul Deveau arrived, the boy was coming around by the time he reached Glengarry Memorial Hospital. Doctors there could find no serious injury, said Constable Deveau, but sent the boy to Cornwall for observation.

No charges have been laid.

'Mini strike' hits Consolidated plant

Employees at the Consolidated Textile plant in Alexandria walked off the job for a few hours last Thursday afternoon to protest working conditions.

Union President Raymond Bissonette said the walk-out occurred mainly because of the excessive heat inside the building.

At least half the workers at the plant protested the lack of air conditioning and the general working conditions, but at management's request, they returned to their jobs the same afternoon.

Mr. Bissonette reports that Consolidated Textile executives and employees met on Friday to discuss the conditions, where employees were promised that the problem would be rectified.

Hit feed stores

It seems someone has something against feed stores. Persons unknown last week robbed Glengarry Feed and tried to rob the Co-op, both in Alexandria.

On Thursday night, Arthur Duggan's pick-up truck was stolen and used to carry a safe from Glengarry Feed. The building, located on the north side of the railroad tracks, had been broken into through a side door.

Alexandria Police later recovered the truck in a yard in the south end of town. The contents of the safe, receipts and other papers, were later recovered along with bits of the steel in the middle of Power Dam Road.

On Friday night, the Co-op in Alexandria was broken into, again through a side door, but nothing was taken. The vandals had loaded the safe onto a dolly to be taken away when the burglar alarm went off and scared them away.

Alexandria Police Chiel Sylvio Cleroux told The News the two break-ins were "the work of the same bunch" and that an investigation was still underway.

Galarama spared from rainstorms

The third annual Galarama held at St. Raphael's ruins was spared the downpour of rain on Sunday that other communities in the area received, allowing it to be a success with an attendance equalling last year's.

Only light rain showers fell on the crowd assembled to watch the Glengarry tug-o-war contestants trying to remain upright as they battled for a win.

St. Raphael's parish had the winning team, and beat out the Lancaster Inn entry in the final showdown.

In the mixed senior softball competition, St. Mary's Parish in Williamstown won the trophy.

St. Anthony's Parish in Apple Hill was the winner in the junior softball play, with male and female players.

Chairman of the event was Cuthbert McDonald, who said the entire crowd stayed to the end of the scheduled entertainment.

"After this year's success, it seems to be that the Galarama is becoming a real summer feature," he said.

Sylvester and the Clansmen band were the main feature of the afternoon along with entertainment by the Strathspey Group, Pipe Major John McKenzie, McCull[illegible] dancers, and square dancing by the Fleming Square Dancing School.

Winning the draw for a color televis[illegible]s Rudolph Levert of St. Ra[illegible] Parish.

Hurts hand

A 20-year-old woman had her left hand badly injured in an accident Friday at her residence on the Ninth Concession of Lancaster near Glen Norman.

Teresa McLeod was holding a rope in her hand when it became entangled in the power take-off of the tractor.

She was taken to Cornwall General Hospital, where doctors expect her to be released at the end of the week.



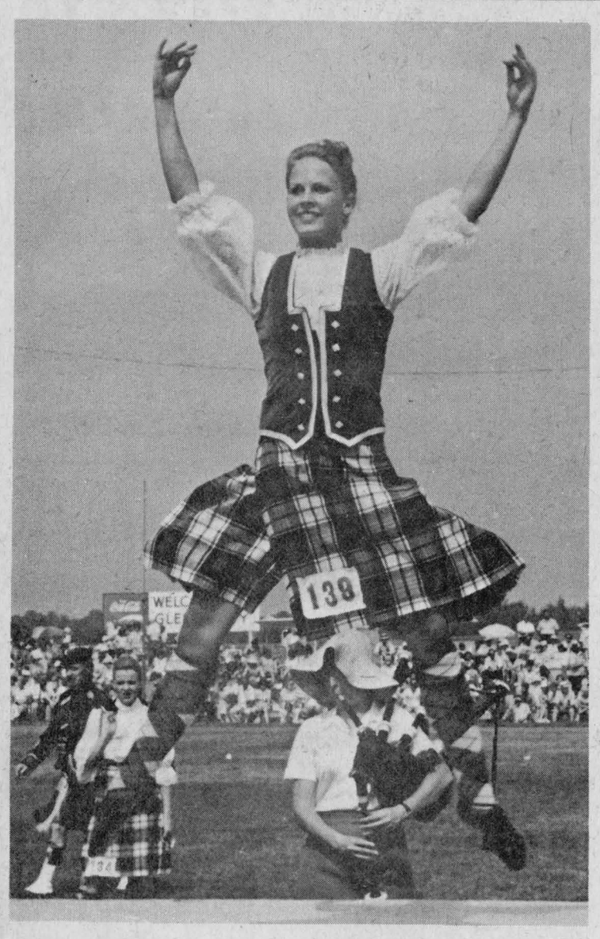

Games net huge crowd of 30,000

by Anna Margaret MacDonald

Accountability has become the "in" word in Ottawa circles, Auditor General James J. Macdonell told the 30,000 or so people at the Highland Games on Saturday as he officially opened the annual celebration.

"As governments get more powerful the taxpayers are becoming recognized as shareholders. It is my job to report if taxpayers have received value for their money.

"I value this unique opportunity to tell shareholders this. Usually I get to report only once a year when my report is tabled."

"It's great to be home again after 31 years," he remarked comfortably. Then in the Gaelic tongue he bade the gathering: "With the games, with music, with song, make merry."

"While our games have been opened in the past by prestigious national and international dignitaries, prime ministers, political stalwarts and high-ranking members of the sports realm, in my 18 years as chairman this has to be my most cherished moment—to have a Glengarrian fill the historic role of opening the games," said Angus H. McDonell as he introduced the guest of honor.

The auditor general was escorted to the platform by Games President Ian MacLeod and Mrs. MacLeod. Prior to the grand finale President MacLeod expressed appreciation to all who had contributed to the success of the day.

CFRA Radio personality General Grant was presented with a kilt in recognition of his services as master of ceremonies for the past 15 years.

Greetings from Scotland were telephoned from Mr. and Mrs. J. Daniel MacDonald of Fourth of Kenyon and Mr. and Mrs. Vincent MacDonald of Edmonton, who are currently visiting there.

The attendance at the pregames concert on Friday evening broke all previous records as more than 5,000 packed the grandstand to overflowing.

"We couldn't duplicate an event like this even in the National Arts Centre," remarked Chairman Angus H. McDonell. "The stage wouldn't hold the performers and the seats couldn't accommodate the crowd."







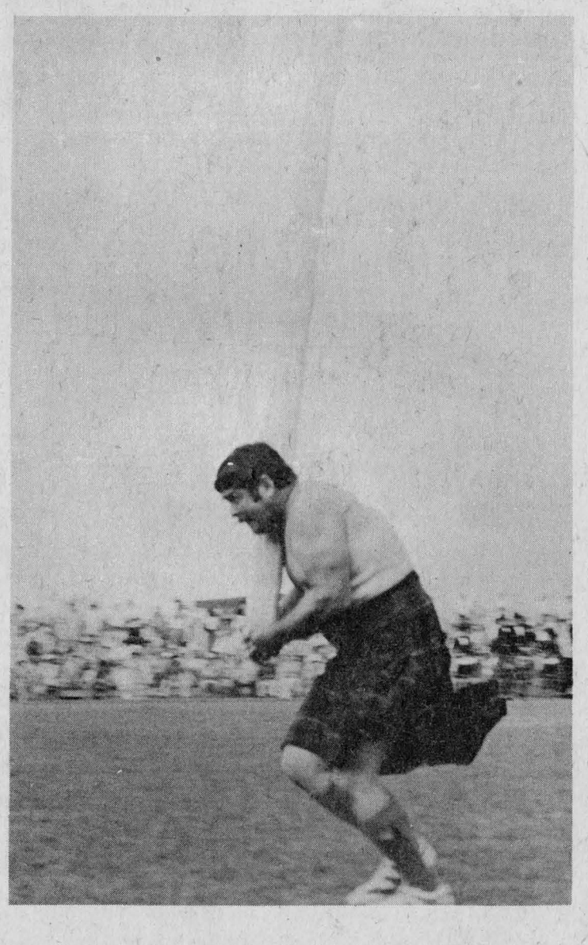

Band contest

MacFarlanes regain title

Of the 37 pipe bands competing at the Highland Games in Maxville on Saturday, 27 were from Ontario.

In the top competition, the Grade 1, Clan MacFarlane topped the show for the fourth time in the last 10 years with 115.5 points. Toronto and District and Guelph bands ranked second and third with 113 points each, Erskine of Hamilton had 111.25 points, MacNish of St. Thomas, 111 and Scotia Legion from Nova Scotia scored 109.25.

The Worcester Kilties of Massachusetts who took top prize for three consecutive years a few competitions back failed to place. Clan MacFarlane and Scotia Legion tied for best drum corps trophy.

Glenmore of Toronto and Niagara and District were tallied first and second in the Grade 2 bands with 111 points each. The Canadian Forces Band of Ottawa chalked 105.5 points, Toronto Scottish 102.25 and Denny and Dunipace of Maryland, 100.25. Niagara and District earned best drum corps trophy.

All the way from Ohio, the Western Reserve Band led the Class 3 division with a score of 110.5. Also making the trip from Saint John, N.B., worthwhile was the Jarvis Bay Band with 105.25 points. Port Elgin followed with 101.75, Algoma District had 101.5, Newmarket Legion 93 and the Highland Fusiliers of Kitchener 91.5.

Also competing in this group was the Dunedin Pipe Band of Virginia, U.S.A., the Fredericton Society of St. Andrew, Clan Sutherland of St. Laurent and the 78th Foot Fraser Highlanders. Western Reserve took the trophy for best drum corps.

The City of Ottawa were tops in the Grade 4 division with 105.75 points. They were followed by the Espanola Pipe Band with 101, Clans of York, 96.5; Peel Police, 93.25; Port Elgin with 92 and City of Brockville with 88.

Others in this class were Bausch and Lomb, Toronto; Saint Laurent Scottish, Clan Douglas, London, Glengarry Pipe Band, Sons of Scotland, Ottawa, Br. 30 RCL Pipes and Drums, Rob Roy, Kingston; Kemptville Legion and the Adirondack Pipe Band. The trophy for best drum corps went to the City of Oshawa.

The North American Band Championship is open to all pipe bands and is conducted under the Rules of the Pipers' and Pipe Band Society of Ontario.

Prize money is as follows: Grade 1, $1,200, $800, $600, $400, $300, $200. Grade 2, $800, $500, $350, $200, $150, $100. Grade 3, $500, $300, $200, $150, $100, $50. Grade 4, $300, $200, $150, $100, $75, $50.

Expense money is paid according to travelling distance.

The massed bands marched under the direction of the president of the Pipers' Society, George Forgan. The rain held off until the infield was clear and then the cloud-filled skies opened up.

Results of Professional Individual Piping: Piobaireachd, Ed Neigh; March "A", Jim McGillivary; March "B", Neil Dickie; Strathspey and Reel, "A", Bill Livingstone; Strathspey and Reel "B", Neil Dickie; Jig, Bob Worrall.

Professional Drumming: March Strathspey and Reel, Ernie Rookland; Open Bass Drum, Duncan Gibson; Open Tenor Drum, Gus Brazeau; Drum Majors Contest, George Alderman.

Amateur Individual Piping: Piobairechd, Group 1, Andrew Berthoff; Group 2, James Joyce; March Strathspey and Reel, Grade 3A, Sandra Cramb; Grade 3B, Troy Guindon; Grade 4A, James Ritchie; Grade 4B, Warren Adams; Jig A, Hector. MacDonald; Jig B, Andrew Payzant.

Drumming: Solo, Grade 1, Jim Murphy; Grade 2, Chris O'Gorman; Grade 3, Robb McCallum; Grade 4, Ian Rollo.

Winners in the Open Dancing were: eight and under, Jayne Heron of Scotland; 10 and under, Tracey Skinner of Ottawa; 13 and under, Lynne Davidson of Sharon; 16 and under, Alexander McGregor of Kirkland; and professional 17 and over, Georgina Watson of Welland.

Highland Games action

GAMES FEVER STRIKES AGAIN—Performances at the Games this year took place with the same quality and grace that has attracted so many thousands of visitors back to Maxville year after year. Clockwise from left are dancers Linda Rupert of Ottawa and Joanne Simpson of Toronto, who performed the beautiful Sheann Triubhas dance onstage; Auditor General James J. Macdonell, dressed in full opened the Games; former Games champion Ron MacDonell displays his muscle as he gets ready to toss the caber; Dave Harrington strikes a mighty pose as he is about to display to the crowd how a hammer is thrown; John MacPherson caught up to Don Robertson in this Senior 400 metre race to win in an exciting finish.

(Photos—Cameron, McRae and MacDonald)



HOT WORK—Alexandria firefighters Adrien Menard, left, and Marcial Emond battle a blaze that destroyed most of Martin Wylie's barn on the Third of Lochiel last week. Mr. Wylie, who lives on the farm with his wife Denise and children, Sandra, 6 and Tracy, 1, lost some milking equipment, about 14 pigs and a pony, said Deputy Fire Chief Jim Graham.

(Staff Photo—Rothgeb)

Williamstown Fair slated for Friday

The Williamstown Fair will begin this year with a full slate of activities on Friday, August 10, and will continue through until Sunday afternoon on August 12.

On Friday will be the placement and judging of hall exhibits, and at 11 a.m., the line and breeding horse show will take place.

At 12 noon hall exhibits will be judged along with arts and photography in the museum.

At 7 p.m. that evening cheese, honey and maple products will be judged.

The following day will see C.J.S.S. Radio station doing a live broadcast all day.

Beginning at 10 a.m., there will be a children's parade line-up at the firehall parking lot.

The parade will move to the stage on the fairgrounds, to be judged 25 minutes later.

One of the most popular attractions occurring onstage will be the baby contest, at 11 a.m.

At noon that day a pet contest will be held, and the 4-H calf club and cattle show with Holsteins, Ayrshires, Jersey and beef.

Dinner at noon will be served by the Martintown Women's Institute in the Agriculture hall.

During the afternoon there will be a poultry and rabbit show, James Nixon at the organ onstage, Square dancers, the Glengarry Dairy Princess competition and at 9:30 that evening a dance at the Charlottenburgh Auditorium.

Beginning at 10 a.m. on Sunday is the highland dancing competitions, and the Morgan horse show.

The "Great Raisin River Foot Race" takes place at 10:30, and at 11 there is the arts and crafts sale and show in the Agricultural hall.

At noon will be the harness classes and the heavy horses, and James Nixon will again be at the organ.

In the afternoon will be the presentation of the foot race awards, a Junior Farmers bale toss and a goat show.

There will also be parachute jumping at the cattle ring, and a mutt show. Jamie and Luanne Wood will perform at 3 p.m.

There will also be a midway, concessions, farm equipment and machinery shows, and displays of antique cars and machinery.

Green Valley adopts family

St. Mary's Parish in Green Valley will adopt one family of refugees.

The organizational group named itself "Le Phare de Green Valley."

This group met July 30 and Ronald Lajoie was named president, Lucien Beriault, vice-president, Sr. Eva Marchand, secretary and Berthe Theoret, treasurer.

Bruno Lauzon, Andre Lefebvre and Maurice Lefebvre are also on this committee.

An application for a family of five was immediately sent to the Immigration Centre in Cornwall.

Cash donations or pledges will be received by Berthe Theoret at Theoret Vitrerie Glass, Green Valley, or by phoning 525-2704.

A drive for furniture and clothing will follow in early September.

Dairy program outlined

Agriculture Minister John Wise has announced details of the 1979-80 dairy program.

The target returns for industrial milk have been raised to $13.67 per hundredweight ($31.01 per hectolitre) from $13.29 per hundredweight ($30.15 per hectolitre).

All prices and levies mentioned are for milk at the standard of 3.6 kilograms of butterfat per hectolitre.

The increase in farmer returns —determined by a formula which measures changes in farmers' costs—will mean higher prices for butter, skim milk powder, cheese and other manufactured dairy products.

The support price paid by the Canadian Dairy Commission to purchase butter (in effect, a floor price in the wholesale butter trade) has been raised five cents to $1.42 per pound ($3.13 per kilogram).

The skim milk powder support price is 2.5 cents higher, at 83.5 cents per pound (184.1 cents per kilogram).

Other aspects of the 1979-80 dairy program were announced on March 30, 1979. These included the following:

*domestic requirements for industrial milk in the dairy year from August 1, 1979 to July 31, 1980 remain at 98 million hundredweight (43.22 million hectolitres);

*total Market Sharing Quota has been set by the Canadian Milk Supply Management Committee at 103.7 million hundredweights (45.72 million hectolitres);

*the federal government will continue to pay a subsidy of $2.66 per hundredweight on industrial milk within Canadian requirements ($6.03 per hectolitre), to keep retail prices on manufactured dairy products as low as possible;

*the in-quota levy remains at $1 per hundredweight ($2.27 per hectolitre), the contingency levy is increased to 25 cents per hundredweight on in-quota production (57 cents per hectolitre) to cover export losses on any sleeve production not needed in the Canadian market, and the over-quota levy has been increased to $8 per hundredweight on milk produced in excess of individual quotas ($18.15 per hectolitre);

Car damaged

A 1974 Ford car received a total of $1,800 damage when the driver of the car swerved to avoid hitting a dog on the road and hit a culvert.

Adrien Bourgon of R.R. 2 Alexandria was travelling east with his wife Gisele when he came upon a dog crossing the road directly in front of the car.

His quick attempt to miss the dog caused the car to land in the ditch, striking a culvert along the way.

Mrs. Bourgon received minor injuries, while both Mr. Bourgon and the dog remained uninjured.

Oops

The Glengarry News wishes to apologize for any inconvenience which may have resulted from incorrect information appearing in the advertisement last week concerning the St. Raphael's Galarama.

The prices and time were not correctly listed due to a communication mix-up.

Audrey (Johnson) MacDonald would also like to express her regrets at not appearing at the festivities with her puppets. "Sorry about that," she writes. "I hope everyone had a good time. Unfortunately, the organizing committee did not at any time contact me. It was just an oversight on their part, I was told. We're all sorry—even the puppets."

ATLANTIC
Hotel
The Station—Alexandria
Entertainment
Monday to Saturday
August 6 to August 11
JOHN MACDONALD
Monday to Thursday
August 13 to August 16
HUGHIE MacDONELL
Friday and Saturday
August 17 and 18
JIM CONNORS

THE OFFICE OF
GERRY DEXTRAS
BOOKKEEPING SERVICE
WILL BE CLOSED
August 6 to August 18
(inclusive)
31-2c

ALEXANDRIA HOTEL
PRESENTS
THE CLASSIC REVIVALS
Every THURSDAY, FRIDAY and SATURDAY
from 9 a.m. to 1 p.m. 32-1c

NIELSEN'S
LANDSCAPING and GREENHOUSES
House Plants—Foliage Plants
Open Year Round
Glen Robertson Road
Tel. 525-3209 28-tf



CLAUDE OUIMET
Mobile Sandblasting and Painting
Green Valley
Tel. 525-2368
Log, Brick and Stone Homes
Free Estimates
24-26-tf
We also buy antique furniture

Ottawa Ex.
CREVIER
BUS LINES LTD.
Will be leaving for Ottawa Ex. at 10:30 a.m.
Will return after the last show
Sat., Aug. 18
Tues., Aug. 21
Wed., Aug. 22
Sun., Aug. 26
Advance Reservations Call
Crevier Diner
525-3344 — Day
525-1582 — Night
Moose Creek
538-2369 — Day
538-2356 — Night

The Quinn Family
WELCOMES YOU
to the
BLACK WOLF
Dining Lounge
SERVING MEALS:
Monday to Saturday from noon to 9:00 p.m.
Sunday from noon to 7:00 p.m.
After a Fine Meal of
SEAFOOD and/or STEAK
(Alaska King Crab, Lancaster Perch, Char-Broiled Steak, etc.)
Relax in the
TABU ROOM
For Reservations call
933-1650
MURRAY HILL
Motor Hotel 32-4c
Vincent Massey Drive Cornwall

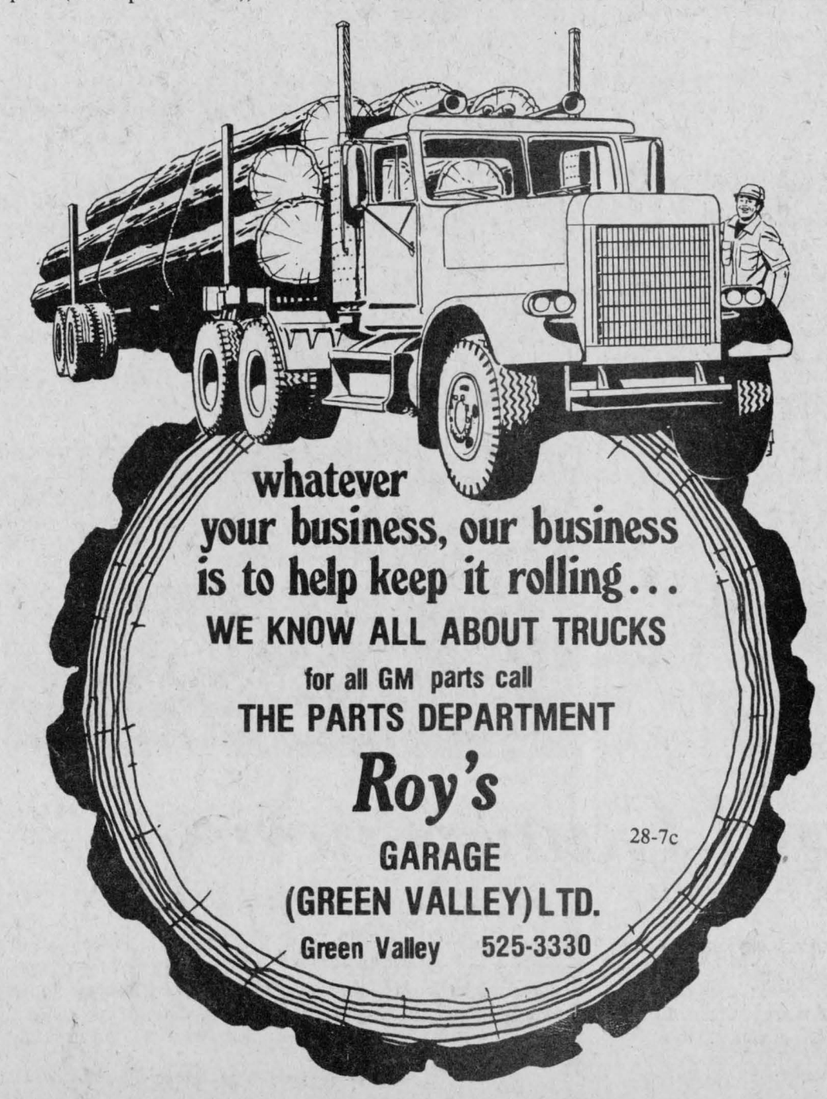

whatever your business, our business is to help keep it rolling...
WE KNOW ALL ABOUT TRUCKS
for all GM parts call
THE PARTS DEPARTMENT
Roy's
GARAGE
(GREEN VALLEY) LTD.
Green Valley 525-3330
28-7c

OTTAWA
Hotel
ALEXANDRIA
Entertainment:
DANCING
GO-GO
GIRLS
Every Week
Monday
to
Saturday
3:00 p.m. to 1:00 a.m.



32-1c

Maxville

Velma Franklin
527-5533

Games Day visitors with Mr. and Mrs. Osie F. Villeneuve were the Hon. Dennis Timbrell and party of Toronto, Ronald Villeneuve of Dalhousie N.B. and Mr. and Mrs. F.B. Villeneuve and family of Ottawa.

Private Michael Cadieux, son of Mr. and Mrs. Lucien Cadieux of Maxville, is now vacationing with his parents and sisters. He is posted on the HMCS Ojibway submarine.

Mrs. J. N. Fitzgerald has returned to her home on Peter St. after spending a month in Nova Scotia visiting Mrs. Minnie, and Miss Effa J. Smith at Shinimicas Bridge.

Reeve and Mrs. Hubert A. Quart are enjoying a visit from their son and his family, Rev. and Mrs. Garry Quart of Hamilton.

Miss Jean Houston of Windsor has been spending several weeks with her sister, Mrs. Grace McDermid.

Games Day visitors with Mrs. W. J. MacLeod were Mr. and Mrs. Frank Willis of Brockville, Miss Kay MacCrimmon of Ottawa, Mr. and Mrs. Dick Allan and daughter Heather of Toronto.

Mrs. Mabel Christie is presently visiting friends and relatives in Alberta.

Miss Ada McEwen of Ottawa has been spending some time with her mother, Mrs. Mack McEwen.

With Mr. and Mrs. Keith Franklin for the weekend were Mr. and Mrs. Earl H. Franklin of Ottawa, and Jennifer of Sturgeon Falls.

Games week visitors with Mr. and Mrs. Archie Munro were Mr. and Mrs. David C. Munro, Mr. and Mrs. John C. Munro, Mr. and Mrs. John D. Munro and Scott, Mr. and Mrs. Charles Munro and Sarah, Mrs. Bob Kuusinan and Matthew, James Munro, Miss Heather Munro, Ralph and Donald Munro, Miss Jo-Ann Raymond, and Bill Wiener—all of Lavonia, Michigan. Also visiting were Mr. and Mrs. Carey Veno, Mr. and Mrs. Randy Needham and daughters, and Bill Veno of Brighton, Michigan, and Glen Veno of Arizona.

Mr. and Mrs. Munro's immediate family were also with them—Mr. and Mrs. Robert Gilroy of Chesterville, Mr. and Mrs. David Munro and family of Maxville, and Mr. and Mrs. Winston Thompson of Toronto.

Supper guests the day of the Games were Mr. and Mrs. Alex MacLeod of Pittsburgh, Mr. and Mrs. Sandy MacLeod, Jeffrey and Jody of Virginia, and Mr. and Mrs. Jack Scheldt of Endicott, N.Y. Also visiting were Bessie Keiller, Millan MacLeod, and Dorothy Charland of Montreal, Douglas Cameron of Dorval, and Bruce Cameron of Ottawa, and Dr. and Mrs. Bryan Kennedy of Chesterville, Mr. and Mrs. Gerry Davidson of Rupert, P.Q., Mr. and Mrs. John MacKenzie, Ferndale, Michigan, Mr. and Mrs. Ewan Ross of Goderich, and Barry Hanniman and James Brown of Maxville.



IT WAS WORTH THE TRIP—Jayne Heron came all the way from Scotland to win the eight years and under open dancing competition at the Highland Games on Saturday. She and the other dancers gave the crowd assembled in the grandstand a lively show of talent despite the heat. (Staff Photo—McRae)

Dunvegan Museum grounds thronged on weekend

The museum grounds at Dunvegan were thronged with visitors last Sunday as the annual cheese-making demonstration got underway.

Master cheesemaker Wilburn Kyer of Cornwall was at the miniature factory at 8 o'clock waiting for his milk. The five cans—400 pounds—arrived and were dumped into a shiny new vat. Only the container was new however—the time-honored process remains the same.

Mr. Kyer and his helper, Norman Gould, stoked a very slight wood fire under the vat, adding starter, then rennet, and before long finding the curd set. It was sliced with some fine antique equipment. This part of the process seemed quite routine.

The cheesemaker's 60 years of experience became evident as he tended his curd, slowly and carefully removing the whey, timing the period of contact, the dryness, and the stickiness.

This took several hours and a large crowd waited patiently for the finished product. Mr. Kyer loves his work and he kept the gathering fascinated with an inexhaustible fund of interesting stories and information about cheese. Thoroughly professional, he tended the curds until the moment they were ready. This is not a process to be rushed.

After the milling, there was a further wait while the salt soaked in and finally, to the satisfaction of 130 people, the curds were ready. Mr. Kyer's audience concurred with his measured opinion—this was indeed first class cheese.

Vacation Bible School

A Vacation Bible School is starting this Monday, August 13, for one week. Any child aged 4 to 11 may attend at Maxville United Church at 1:30. Cost is $2. per child. Everyone welcome.

Visiting Mr. and Mrs. Charles McGregor of St. Elmo were Mr. and Mrs. Robert McGregor of Iles Bizard and Mr. and Mrs. Ian McGregor of St. Lambert.

The next meeting for the "Boat People" is going to be held in Moose Creek on Monday, August 13, at 8 p.m. at Roxborough Senior Citizen Sunshine Club in the Community Hall.

St. James Parish cemetery renovated

The cemetery of St. James parish, Maxville is undergoing a major renovation this month. A drainage ditch all around is almost completed, and a beautiful green vinyl fence has been erected along the east and south sides, to provide a backdrop for a wrought iron railing bordering the area.

Evergreens will be planted this fall. Committee members Bruno Besner, George Cuerrier, Lorraine Villeneuve, Elsie Bourbonnais, and Denis Paquette wish to thank all the members of the congregation who so generously donated their time and money towards this improvement of the cemetery grounds.

Record crowd for pre-Games' show

In ideal weather a record crowd of over 6,000 attended the pre-Games concert in Maxville on Friday evening.

The Glengarry Pipe Band led off with Pipe Majors John T. MacKenzie and David Danskin with a brisk medley of familiar Scottish airs.

The MacCulloch dancers appeared in a whirl of brilliant plaids. M.C. for the show was the popular Brook MacNab of CJOH who conducted a thoroughly professional presentation.

Guest soloist was Robin Upton who sang the "Lass of Fyvie," accompanied by Sharon Metcalfe at the organ.

The MacCulloch dancers did a graceful "Swords of Glengarry." The band was out in full strength—18 pipers and 11 drummers, and with Mrs. Clara MacLeod and Miss Metcalfe joining in at the organs, the group did two compositions by Pipe Major MacKenzie, "Hugh and Jean Hutchison" and "Ardennes Waltz."

Robin Upton announced that the concert party was off to Nova Scotia next week for several engagements, and led the band off with the stirring, "Barren Rocks of Aden."

A very unusual number followed by eight members of the family of Mr. and Mrs. Howard Morris of Alexandria—Cleary, Billy, Donnie and Frank, and Mary, Jean, Ann and Maureen, who are also the grandchildren of the well-known musicians Michael and Grace Morris. They were accompanied by Alana MacPhail and sang, "Road to the Isles" and "Brigadoon," then an effective medley of old Scottish airs in an easy combination of solos and choruses.

Eight members of the Glengarry Strathspey and Reel Society came out with an impressive demonstration of Scottish violin music. Their reels and jigs performed with classical precision, had the large audience calling for encores. The aim of this group is to foster Scottish country music, and they are anxious to contact young violinists. The violinists were joined in a finale by the MacCulloch step dancers, with Donna Kemp as soloist.

A dramatic entrance followed—the old 78th, Fraser Highlanders of the Fort, St. Helen's Island Montreal, in subdued red and white plaids, carrying their Brown Bess muzzleloaders and black powder, and going through a drill from a manual of the 1755-63 period.

The faint strains of the pipes, the drifting clouds of smoke, and the intermittent crack of muskets gave a good idea of what an old battlefield must have been like.

The tattoo was followed by the Royal Scottish and Glengarry Country Dancers, 50 strong, all the men in kilts and the ladies in white gowns and tartan sashes, doing a lovely "Mairi's Wedding." The "Reel of the 51st" was done by the men alone.

A preview of the next day's highlight came on—massed bands with six groups marching in and drawing up in front of the grandstand. They were led by Drum-Major Pat Beasley of the Camerons of Ottawa, and Pipe-Major John T. MacKenzie in a very effective rendition of "Going Home."

Robin Upton sang "Flowers of Scotland," then as Peter Ewing piped a verse of the "Evening Hymn", the flag was lowered by Scout Ken Thornton, and Guide Vivian Franklin.

The massed bands played "Amazing Grace" and Games Chairman Angus H. McDonell spoke briefly on the excellence of the evening's show, and thanked the committee members—John T. MacKenzie, Arnold Munro, and Connie Blaney. Mrs. Blaney presented Brook MacNab with a gift in recognition of his contribution to the success of the evening.

SCOTTISH CIFT SHOP
Main St., Maxville 527-2037
Hours Daily: 10 a.m.-5p.m. 16-tf
Closed Wednesdays
Clan crests, badges, kilt pins
Jewellery, bagpipes, sporrans, etc.
We now have our own kiltmaker

CLARE'S
RED & WHITE FOOD STORES
RED & WHITE 31-1c
Maxville 527-2148
SUMMER SAVINGS
ROUND STEAK, Can. Grade A, full slice..... lb. 1.98
INSIDE ROUND STEAK, Can. Grade A beef.. lb. 2.38
ROAST, Outside Round, Can. Grade A beef.. lb. 2.18
MAPLE LEAF Rindless Bacon..... 16 oz. 2.18
HIGHLINER Fish and Chips, asst..... 16 oz. 1.19
SUNSPUN Apple Juice..... 48 fl. oz. .85
SUNSPUN Long Grain Rice..... 2 lbs. .79
SUNSPUN Tomato Ketchup..... 20 oz. .85
SUNSPUN Orange Juice, frozen conc. 16 2/3 fl. oz. .99
SUNSPUN Beans, Wax or Green..... 19 fl. oz. .39
SUNSPUN Coffee Whitener..... 16 oz. jar 1.49
SUNSPUN Instant Coffee..... 6 oz. jar 2.99
BETTERBUY Liquid Bleach..... 128 fl. oz. .89
BETTERBUY Kitchen Catchers..... 12's .55
THORO FED Dog Food..... 15 oz. 4/1.00
LANCIA Spaghetti..... 2 lbs. .79
BRAVO Spaghetti Sauce, plain..... 28 fl. oz. .79
CHASE and SANBORN Ground Coffee..... 1 lb. 2.79
FARM HOUSE Frozen Cream Pies, asst.... 12 oz. .79
Enter the MAPLE LEAF EVERYBODY WINS SWEEPSTAKES
MEAT SAVINGS
MAPLE LEAF Smoked Dinner Hams, boneless lb. 2.58
MAPLE LEAF Sausages, golden fry..... 16 oz. 1.78
MAPLE LEAF Cooked Ham..... 6 oz. 1.48
MAPLE LEAF Corned Beef..... 4x2 oz. pkg. 1.98
MAPLE LEAF Pork Shoulder, picnic..... lb. .99
PRODUCE SAVINGS
GREEN CELERY Stalks, Can. No. 1..... ea. .49
BARTLETT PEARS, California No. 1, new crop. lb. .69
NECTARINES, California, sweet eating..... lb. .49

YARD SALE
August 25 and 26
COME ! !
• NO ONE TO BID AGAINST
• ALL ITEMS PRICED TO GO !
Stove, fridge, swimming pool filter, building materials, motor scooter, Household items, filing cabinet and much, much more!
NO furniture.
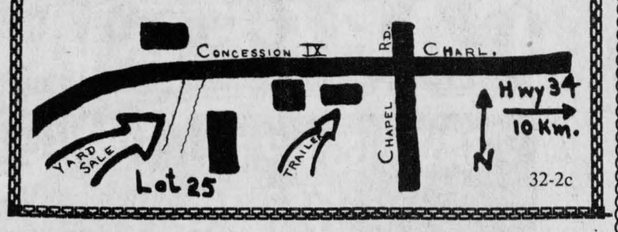

32-2c

Grand Hotel
Martintown
WELCOMES
The Brigadoons
August 11 and 12
Saturday Evenings 9 - 1
Matinee 3 - 5
Sunday 3 - 10
SUNDAY MENU WILL FEATURE
Roast Turkey Dinner with dressing $4.50
or
Chinese Combination Plate $4.50
Tossed Salad Included
Serving From 4 p.m.
Appearing Next Weekend
John McNamara

Arena Attendants WANTED
Maxville and District Sports Complex
Qualifications: Ontario Arena Association Certificate or Recreation Management Course desired but not essential. Previous experience an asset.
Description: General maintenance of building. Ice making and some office work. Must be able to work evenings and weekends.
Applications must be received before August 31, 1979.
Maxville and District Sports Complex
P.O. Box 28, Maxville, Ontario KOC 1TO
32-3c


CAR PROBLEMS?
A.S.P.
has the answer !
Full Line of Mechanic's Tools
Hydraulic hoses custom made and fully guaranteed
A.S.P.
83 Main St., North
Alexandria
Tel. 525-1666 29-tf

168th ANNUAL
Williamstown Fair

August 10—11—12, 1979


FRIDAY, AUGUST 10

—Placement and judging of Hall Exhibits
11:00—Line and Breeding Horse Show
12:00—Judging of Hall Exhibits and Arts and Photography in Museum
7:00 p.m.—Cheese, Honey and Maple Products Judging
SATURDAY, AUGUST 11
C.J.S.S. Live Broadcast All Day
10:00 a.m.—Children's Parade Line-up at Firehall Parking Lot
10:25 a.m.—Parade to Stage on Fairgrounds for Judging
—Judging of Poultry and Rabbits
11:00 a.m.—Baby Contest at Stage
12:00 p.m.—Pet Show at Stage
—4H Calf Club
—Cattle Show—Holsteins, Ayrshires, Jersey and Beef
Admission
$3.00—Adults
$1.00—13 yrs. to 16 yrs.
Free—Under 12 yrs.
Noon Hour Dinner Served by Martintown W.I. in Agricultural Hall
12:30—James Nixon at the Organ on Stage
1:00—Poultry and Rabbit Show
1:30—The Square B's (square dancers) on Stage
2:00—Ruest Dancers on Stage
3:30—Dairy Princess Competition at Cattle Ring
—Prizes for oldest, youngest, farthest away at stage
9:30 p.m.—Annual Fair Dance at Charlottenburgh Auditorium
Music by Carm Aube. Admission $3.00 per person
Plus
Midway (Ottawa Valley Shows)
Concessions
Farm Equipment Show
Machinery Show
Antique Cars and Machinery
SUNDAY, AUGUST 12
10:00 a.m.—Highland Dancing Competition
—Morgan Horse Show
10:30 a.m.—Great Raisin River Foot Race
11:00 a.m.—Arts and Crafts Sale and Show in Agricultural Hall
12:00 p.m.—Harness Classes
—Heavy Horses
—James Nixon at the Organ
1:00 p.m.—Goat Show
—Presentation of Foot Race Awards
—Junior Farmers Bale Toss
2:30 p.m.—Parachute Jump at Cattle Ring
3:00 p.m.—Jamie and Luanne Wood
3:15 p.m.—Mutt Show



SMILES OF SUCCESS—It was smiles all around at the Glengarry Golf and Country Club on Sunday night after the annual Alexandria Open Tournament. From left: low gross winners Guy Blouin, 79, Don MacLean, 75 and Rick Greer, 73; low net winners, John Vincent, 63, Andre Cousineau, 63, Ray Lemieux, 65 and Steve Pefanis, 67. Missing from the low gross are Blake Bingley, 76 and Emile Hurtubise, 79. Also missing is Cliff Rae, who shot a 67 net.

Cornwall golfer takes a very damp Alexandria Open

by Mac Duffer

Rick Greer of Cornwall, was the winner with a 73 in the annual Alexandria Open held at the Golf Club on Sunday. Rain fell several times during the day to wet 79 golfers—including 29 from outside—but didn't dampen the enthusiasm of the participants. Players came from Aylmer, Goderich, Napanee, Ottawa, Cowansville and Magog, as well as from the surrounding area.

John Vincent with a 63 was low net winner. Second low gross and net were won by Don MacLean at 75; and Andre Cousineau with 63. Steve Pefanis won the prize for closest to the hole on number 16.

Prizes for the tournament were generous, many being donated by the merchants of Alexandria. They included golf items such as a set of irons, two sets of woods, putters, a club membership for '80, a bag cart, shirts and golf balls. Other prizes were electric tools, household hardware, summer games, a mirror, a framed mountain scene and a number of gift certificates.

Club Captain Richard Bellefeuille was in charge of the tournament. He thanked Rod MacDonald, Herm Parsons, Vince Barker, Stanley Fraser and Bill Hood for their assistance, and several of the ladies who helped by entering scores.

Following the tournament, music for dancing was provided by Jimmy Nixon at the organ.

In club events, the first round of match play has been completed and the second round will start this week. The Labatt tournament is August 15. Club Championships will be played—for men, Aug. 12, 18 and 19; for ladies, Aug. 19; and juniors, Aug. 24 and 25.

The Cornwall Golf Club invites entrants for their Open to be held the first weekend in September. There will be 'B' (12-17) and 'C' (18-30) on Sept. 1; a mixed two-ball on Sunday, Sept. 2; and the 'A' class (11 and under) on Sept. 3. Closing date for entries is Aug. 17. Entry fee is $12.

Later in September, the Hawkesbury Open will be held. The 'B' class (11-22) is on Sept. 15; 'A' class (0-10) on Sept. 16. Deadline for entries is Sept. 5 and the entry fee is $13.

JUNIOR GOLFERS TRAVEL

Julie Rouette and Bill Watts from the Glengarry Club were both successful recently at the Cornwall Junior Open. Nearly 100 players from Eastern Ontario and Western Quebec participated in the golf tournament held under the Quebec Association.

Julie won second low net and Bill won first low net in their categories.

Soccer News

The Laggan senior girls' soccer team won two games recently to surge into first place past Greenfield.

Last Thursday fifth-place Dunvegan downed Glen Sandfield 1-0. Barbara Pflany netted the only goal in the squeaker.

On August 1, Laggan picked up two points by out-scoring Alexandria 3-1. Henrietta MacSweyn booted a pair in the win, with Margie Laferriere adding a single. For Alexandria it was Dianna McBean.

On July 27 Alexandria picked up its second win of the season by edging Dunvegan 2-1. Sonja Blanchette and Diane Trottier scored the winning goals, while Rose Marie Pilon kicked the lone Dunvegan marker.

Third place Glen Sandfield kept up with the leaders by blanking Greenfield 2-0 on July 24. Megan Wardrop and Wendy Hay booted the winning goals.

Dunvegan caught Laggan off guard on July 23 and handed them a 3-1 defeat. Rose Marie Pilon accounted for a pair of goals while Marilyn Forbes insured the victory with a single. For Laggan it was Harriet Fraser.

On July 16 Greenfield blasted Dunvegan 4-0. Mary Nixon led the scorers with two while Maureen Morris and Mary Harrison each added one.

Laggan edged Maxville 1-0 in action on July 17. Margie Laferriere netted the only goal of the game.

STANDINGS

	W	T	P
Laggan	8	1	17
Greenfield	7	1	16
Glen Sandfield	6	2	14
Dunvegan	5	0	10
Maxville	4	0	8
Alexandria	2	1	5

JUNIOR GIRLS

Glen Sandfield edged Laggan A 1-0 on August 1 to move five points ahead in the junior girls' standings. Gail MacDonell booted the only marker.

STANDINGS

	W	T	P
Glen Sandfield	6	1	13
Alexandria	3	2	8
Laggan B	2	2	6
Laggan A	2	1	5

BANTAM BOYS

Greenfield moved into a tie with Laggan for first place in the bantam boys' standings with a pair of wins recently.

Last Thursday Glen Sandfield won its third game of the season by out-scoring Alexandria 3-1. Marin Acolisanu booted a pair and Adam Turnbull netted one for the win. Ken Barton got the lone Alexandria marker.

The loss was the second in a row for Alexandria, blanked 1-0 on July 31 by Laggan. Grant Oke kicked the only goal of the game.

Greenfield moved into the tie for first with a 1-0 victory over Dunvegan on July 30. Irvine Simpson netted the only goal.

On July 28 Alexandria handed Greenfield a 2-0 defeat on the strength of goals by Ken Barton and James Roach.

A goal apiece from Danny O'Connor and Rob McDonald gave Greenfield a narrow 2-1 victory over Laggan on July 17. Allan MacLeod scored in the losing cause.

Allan MacLeod teamed up with Darrell Hay and Hughie MacMaster to kick a 3-1 win for Laggan over Dunvegan on July 12. Grant Ayotte netted the only Dunvegan goal.

STANDINGS

	W	T	P
Greenfield	7	0	14
Laggan	6	2	14
Alexandria	4	1	9
Dunvegan	4	0	8
Glen Sandfield	2	1	5

PEEWEE BOYS

In recent peewee boys' action Greenfield stayed on top with a victory over Glen Sandfield, but the Glen came back to blast Laggan 7-0.

On July 31 Glen Sandfield got four goals from Jimmy Hambleton and one each from Roger Fournier, Eric MacDougall and Lyndon McNaughton to blank Laggan 7-0.

On July 25 Peter Mesman netted a pair and Donnie Raymond got one as Greenfield downed the Glen 3-0.

STANDINGS

	W	T	P
Greenfield	7	0	14
Glen Sandfield	4	1	9
Alexandria	3	0	6
Laggan	1	1	3

SPRITE BOYS

The Alexandria A sprite boys team downed Alexandria B 5-2 last Thursday to wind up the season in second place. Marc Sauve led the attack with a hat trick, while Alain Boisvenue and Mike Starkauskus rounded out the win. Glen Campbell booted both goals in the losing cause.

STANDINGS

	W	T	P
Laggan	6	0	12
Alexandria A	3	0	6
Glen Sandfield	2	0	4
Alexandria B	1	0	2

SEMI-FINALS SCHEDULE

August 7, Glen Sandfield vs Laggan; August 7, Alexandria B vs Alexandria A; August 8, Laggan vs Glen Sandfield; August 9, Alexandria A vs Alexandria B; August 10, Glen Sandfield vs Laggan; August 11, Alexandria A vs Alexandria B.

Games' track and field

FEMALE

100 metre junior, 16 and under: Donna Clark, Colette Poirier, Norma Dupuis.

100 metre senior, over 16: Joan Hendry, Susan Sangster, Laurie McRae.

200 metre junior, 16 and under: Elizabeth Elbourne, Linda Vanderwielen, Colette Poirier.

200 metre senior, over 16: Marian Vanderwielen, Susan Sangster, Joan Hendry.

400 metre junior, 16 and under: Elizabeth Elbourne, Linda Vanderwielen, Helen Doll.

400 metre senior, over 16: Heather Mitchell, Valerie Wert.

Long Jump, junior, 16 and under: Linda Vanderwielen, Norma Dupuis, Brenda Green.

Long Jump, senior, over 16: Mary McCrimmon, Laurie McRae, Laurie Condie.

High Jump, junior, 16 and under: Karen MacDonald.

High jump, senior, over 16: Brenda Golden.

MALE

100 metre, junior, 16 and under: Frankie Morris, Kevin Wilson, Kerry Munro.

100 metre, senior, over 16; Dominique Lamaute, John MacPherson, Peter Wensink.

200 metre, junior, 16 and under: Frankie Morris, Kevin Wilson, Kerry Munro.

200 metre, senior, over 16: Dominique Lamaute, Paul Hurtubise, Joseph Majtenyi.

400 metre, junior, 16 and under: Kevin Wilson, Kerry Munro, Willy Kippen.

400 metre, senior, over 16: John MacPherson, Don Robertson, Dan Jarvis.

Long jump, junior, 16 and under: Kerry Munro, Kevin Wilson, Frankie Morris.

High jump, senior, over 16: Wayne Scott, Brian Wensink, Patrick Jondeuil.

Everything for the Horseman



at

THE HORSEMAN SHOP

SPECIALIZING IN English tack and riding apparel, medications, books, grooming equipment, jewelery and novelties.

Located 6 miles east of Eamer's Corners or 6 miles west of Williamstown on South Branch Road

Tel 931-1883

RR1 Williamstown

Mrs. Catherine B. Miller, Prop. 17-tf

PRE-INVENTORY

CLEARANCE SALE

on Back to School Footwear

Sale runs from August 8 to August 25, 1979



ALL SOCCER SHOES

Reduced by 33 1/3%

Over 150 Pairs to Clear

Student Cards Not Valid

ADIDAS—BAUER—PUMA

Regular CLEARANCE

ADIDAS Toronado $21.95 $17.50

ADIDAS Orions $29.95 $22.95

ADIDAS Comets $19.95 $14.95

ADIDAS Condors $27.95 $19.95

BAUER Chargers $33.95 $22.95

BAUER Lightfoots $29.95 $21.95

BAUER Targas $22.95 $19.50

BAUER Supremes $29.95 $24.95

PUMA Canucks $17.95 $13.95



Other models reduced from 10% to 30%

SPECIAL GRAB TABLE—Shoes from $15.95 to $26.95

YOUR CHOICE at $10.00 per pair

(limited sizes)

SHEPHERD'S

GLENGARRY SPORT SHOP

83 Main St. N., Alexandria 32-1c Tel. 525-1402

MacGillivary's Outfitters

315 Clark Ave., Cornwall

Tel: 933-4867



BAGPIPES
HIGHLAND SUPPLIES
TARTAN
by the yard

Anything Scottish—We have it

Good Living Begins with Your Own

POOL

Green Valley Swimming Pools Ltd. 17-tf

Andre Lalonde Green Valley 525-3743

TERRA STEEL

worried about building costs?

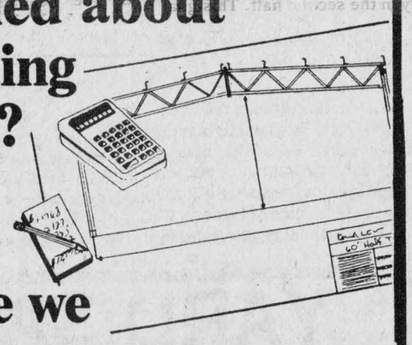

so are we

FOR FURTHER INFORMATION

PAUL'S CONSTRUCTION

R.R. 1, Lancaster

Paul Emile Gareau, Proprietor

Tel. 613-347-2294

Bernard Sabourin, Sales

Tel. 525-3796 32-1c

Poulan ANTI-VIBRATION Chain Saw

MICRO SUPER DELUXE XXV

CVA 14" SN

Priced as low as 119.95



Made in Canada

R & R Sports Sales

- Solid State Ignition
- Automatic Chain Oiling
- 14" Sprocket Nose Bar
- All-Position Carburetor

495 Boundary Rd., West

Alexandria Tel. 525-3693

(Behind Bruno Massie Feed Mill) 32-1c

CARPET WAREHOUSE SALE

SAVINGS UP TO 60% OFF ON REMNANTS



Suggested Price ... 4.95 sq. yd. To 19.95 sq. yd.

AS LOW AS $2.49 and UP

Mon., Tues., Wed. . . . . 9 a.m. - 6 p.m.

Thurs., Fri. . . . . 9 a.m. - 9 p.m.

Saturday . . . . . 9 a.m. - 5 p.m.

HUNDREDS OF ROLLS TO CHOOSE FROM

FOR SHOP AT HOME SERVICE CALL 938-3521

SHOP NOW FOR SELECTION

KING OF BROADLOOM

CARPET WAREHOUSE

DIVISION OF CARTIER HOME INTERIORS LTD.

1400 Vincent Massey Drive

CORNWALL

938-3521 29-tf

"If we can't save you money . . . We don't deserve your business . . ."

Harrington dominates heavy weight events at Games

Well known in the "heavy events" competitions in Canadian and American circles, Dave Harrington of Old Chelsea, Quebec, put on an outstanding show in Maxville on Saturday with five firsts and a second on the scoresheets.

The "six foot three" muscle man was fifth overall in the North American championships held in Alexandria, Va., the previous weekend. In the 22 lb. weight toss he ranks second in North America and in Canadian events is one of the top competitors. The 230 lb. athlete has been tossing the caber in the local games for several years now.

Newcomers to the local scene, Claude Pilon, Joe Burke and Robbie Robinson, all of Ottawa, said they had never been in competition before but their form indicated an expertise that could have come only from previous training, so it appears interest in these events is expanding.

Joe Dorion of Arnprior, another newcomer here, won no prizes but added a good measure of competition. John McDonald of Syracuse, Ron MacDonell of Alexandria, Stuart Watson of Warkworth, Ont., and Frank Johnson of Kemptville, usually listed high on the winners' lists all ranked lower than usual on Saturday but made up for it the next day in the St. Lambert games as did Robin Thomson of Martintown.

Doug Fales not only competed in most events but acted as "retriever" throughout the day's competitions, a feat requiring outstanding stamina.

Measuring 5'5" and weighing in at 140 lbs., Bo Light of Ottawa tried his best but fell short of his heavier competitors in the field.

A regular competitor at Maxville, Rod MacLeod was absent due to a knee fracture suffered a few weeks ago while training with the 28 lb. weight.

The caber tossed Saturday was longer than the one used in past competitions and the men had difficulty getting it "over-ended." The 12 o'clock position was also used in the judging rather than the distance thrown as in former years.

Results are as follows: Caber toss, Dave Harrington, John McDonald, Stuart Watson, Robin Thomson.

Sheaf toss, Claude Pilon, Dave Harrington, Stuart Watson, Ron MacDonell.

Stone throw, Dave Harrington, Stuart Watson, Joe Burke, Claude Pilon.

56 lb. weight distance, Dave Harrington, 10.5 metres; Joe Burke, 7.30; Ron MacDonell, 7.15; Don MacDonald, 7.

28 lb. weight distance, Dave Harrington, 66.11 m., Joe Burke, 57; Claude Pilon, 53.7; Stuart Watson, 52.6.

56 lb. height toss, Dave Harrington, Claude Pilon, Stuart Watson.

In St. Lambert Highland Games on Sunday, Stuart Watson placed first in the caber, sheaf and 56 lb. weight.

Robin Thomson of Martintown won a second in the caber and sheaf toss and third in the 56.

Ron MacDonell placed second in the 56, and fourth in the sheaf and caber.

John McDonald of Syracuse took thirds in the caber and sheaf.

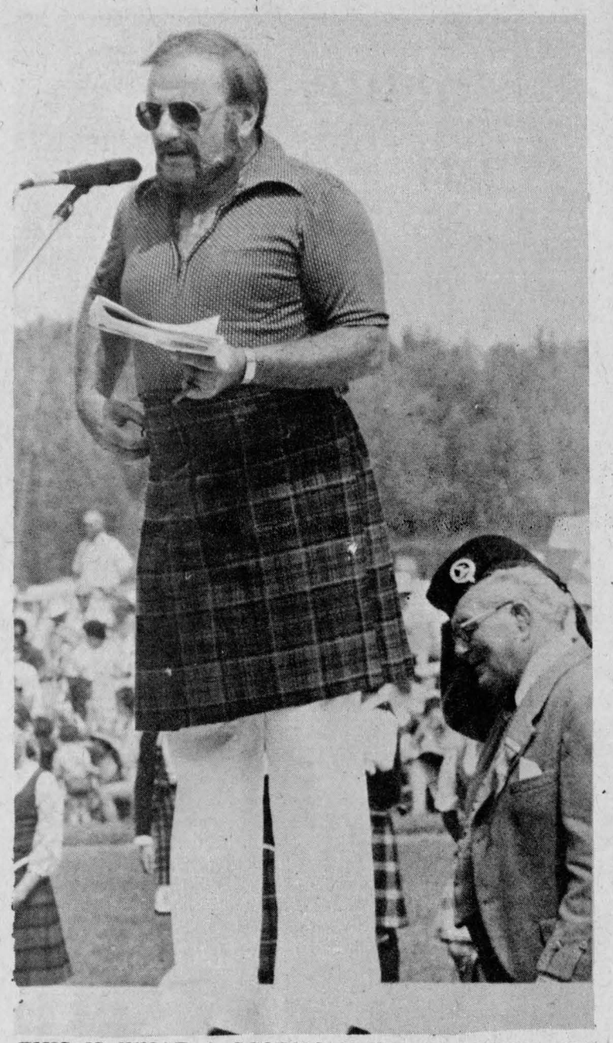

THIS IS WHAT A SCOTSMAN WEARS UNDER HIS KILT—Highland Games chairman Angus H. McDonell seems to be scratching his head in puzzlement at the strange garb of CFRA personality General Grant onstage at the opening of the Games on Saturday. The General was presented with a kilt by the Games committee and was cheered on by the crowd to don the tartan then and there. The good sport that he is, he left it on most of the day. He never did take off his trousers, though.

Moose Creek holds tourney

The Squirts Tournament will be held in Moose Creek this Saturday.

Eighteen team will compete—six girls teams and 12 boys' teams.

In the boys' division, first round play, Monkland will tackle Newington at 8 a.m. and Finch will meet Moose Creek at the same time.

At 9, Cornwall Truck Centre will compete with Roxborough Fire Department and Ingleside will tackle Green Valley.

At 10, Chesterville meets Lancaster Township and Morrisburg meets Long Sault.

In the girls' division, first round play, Finch versus Osnabruck at 11 a.m. and Monkland versus Chesterville.

At noon, Moose Creek versus Green Valley.

In boys' play, the consolation game will take place at 6 p.m. and the championship game at 7.

In girls' play, the consolation game is at 5 p.m. with the championship at 6

Public swimming will be available on the grounds at the new pool from 1 to 5 p.m.

Char-Lan has a slim lead

With the season winding down in the Alexandria Ladies' Softball League the Char-Lan Junior Farmers team has managed to hold on to its one point lead in the standings.

In recent action Char-Lan blasted GTL 21-5 last Tuesday. Myrna Fraser reached home four times in the win.

In Tuesday's other game Jette's Hillbillies outscored Brown Shoe 7-5.

On Wednesday Sultan Drugs destroyed last-place Laggan 26-2. Brenda Maisonneuve accounted for five runs in the win.

Wednesday's other game saw second place Caisse Populaire outclass B&B Market 16-1.

STANDINGS

	W	L	T	P
Char-Lan	10	1	1	21
Caisse Pop	10	2	0	20
Hillbillies	8	3	1	17
GTL	8	4	0	16
Sultan Drugs	5	7	0	10
Brown Shoe	3	9	0	6
B&B Market	2	9	1	5
Laggan Lassies	0	11	1	1

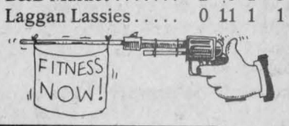

:United upsets Saints

Rudi Payer

The two Char-Lan soccer teams in the Cornwall and District Soccer League continued their powerful drive toward clinching play-off spots in their respective divisions by upsetting division leaders Avonmore Pacers and St. Andrews Saints. The wins extended the teams' combined undefeated streak to six consecutive games.

At the Avonmore Showgrounds last week, Char-Lan United finally overcame their Avonmore jinx when they came out on the right side of a 3-1 score. In three years of trying, Char-Lan had been unable to get the better of the Pacers.

United dominated the opening 15 minutes and left-winger Mark Gareau put the visitors into a 1-0 lead. For the remainder of the first half, the Pacers took over control and evened the count at 1-all five minutes before the halftime break when Blair Henderson found the net with a well-placed header. Except for some brilliant saves by United's rookie sensation Mitchell MacDonald between the pipes, the Pacers could have taken a two or three-goal lead in the first half.

After the interval, Char-Lan got their short-passing game working and completely dominated the tiring Pacers. Two more United goals sealed their first-ever win over Avonmore.

RESERVES UPSET SAINTS

At St. Andrews Sunday, the young Char-Lan Reserves team which fields a number of members of last fall's SD&G Junior High School champions, were engaged in a fierce battle with the powerful Saints. Jack Parkinson's young charges spent the best part of the first half at the St. Andrews' end of the field but poor finishing and a solid performance by Saints goalie Mickey Wolfe produced only a 1-0 halftime lead when Gilles Dubeau scored from a goal-mouth scramble.

Rookie Tommie Voutianitis increased the Char-Lan lead to 2-0 early in the second half. This goal signalled an all-out attack by Saints. Centre-back Billy Dewit narrowed the margin to 2-1 with a powerful free-kick drive that found a hole in Char-Lan's defensive wall. For the remainder of the game, it was "All Saints Day" and only the brilliant netminding by yet another Char-Lan rookie sensation, 15-year-old Roch Pilon, saved the day for the Reserves. Char-Lan, plagued with indifferent goaltending for the last few seasons, have suddenly struck it rich in this department and now have probably the best two young goalkeepers in the CDSL. Both MacDonald and Pilon are products of Char-Lan's minor soccer system. The chickens are coming home to roost.

UNITED TIES CORNWALL

In another first division game in Williamstown, the hometown club battled Cornwall United to a one-all draw. The result does not reflect the play on the field. Char-Lan United dominated the game from start to finish with a brilliant display of passing soccer. In this scribe's opinion, it was the most skillful game ever played by a Char-Lan team in the nine-year history of the club. And—since nobody can have everything—the game also featured some of the poorest finishing in front of goal ever seen by a Char-Lan frontline.

Left-winger Guy Dubeau put the home-squad into a 1-0 halftime lead. Goalie MacDonald saved a penalty kick in the second half but was less lucky with a tricky 25-yard drive by brilliant Cornwall right-winger Steve Watt who tied it up with just 15 seconds left in the game.

Watt recently returned from a North American soccer camp where he was voted the outstanding player in camp. The 18-year-old is being scouted by a number of North American pro clubs, including the Toronto Blizzard.

LINESCORES

Charl-Lan United 3 (Rudi Payer 2, Mark Gareau) def. Avonmore Pacers 1 (Blair Henderson); Char-Lan Reserves 2 (Gilles Dubeau, Tommie Voutianitis) def. St. Andrews Saints 1 (Billy Dewit); Char-Lan United 1 (Guy Dubeau) tied Cornwall United 1 (Steve Watt).

DIVISION I
TOP FIVE SCORERS

Dave Rumer (AP) 23; Gilles Plourde (CC) 22; Dominic Celone (CC) 14; Rudi Payer (C-LU) 14; A. Van der Wielen (AP) 12.

FUTURE GAMES

Glengarry Stars at Char-Lan United (Wednesday, Williamstown;, 7, Char-Lan Reserves at Avonmore Stingers (Sunday).

July was hotter than last year

by George Hambleton

The month of July was 2° (4°) warmer than normal with a high of 32.5° (91°) recorded on the 25th. The low was 5° (41°) on the 4th.

About 114 mm. of rain fell (4½") which is 50 per cent higher than normal. Rain fell 11 times but the heaviest concentration was at both the beginning and end of the month. Virtually no rain fell in the interim. Thunder was heard twice but no major electrical storms were noted.

One year ago only 1" or 29 mm. of rain fell on ten different occasions. Temperatures were slightly above normal with a high of 33° (91°) and a low of 4° (39°). Two thunderstorms were noted.

NANOOK
SHOOTING PRESERVE
(Pheasants)

Open September 1—March 31

For reservations, please call Attila Horvath at (613) 874-2612 between 7 p.m. and 9 p.m. 32-1p

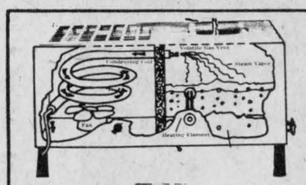

PURE WATER
Produced by
DISTILLATION
(Nature's Way)

Eliminates: Impurities, Salts, Bacteria, Pollution
Recommended for Skin Care Health Improvement

Claude Ouellette 525-2132
16 Harrison 29-tf Alexandria, Ont.

Very Special Thanks
to the merchants and business concerns of Alexandria and area for their donations which helped make our Alexandria Open a success.
Glengarry Golf and Country Club
32-1c

PRE-INVENTORY CLEARANCE
Fishing Tackle
20% OFF

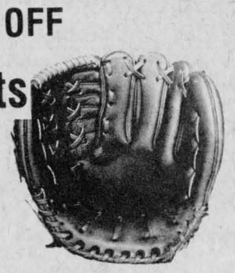

ALL Softball Bats Gloves and Balls
1/3 OFF
Motorcycle Helmets
1/3 OFF
All Bicycles In Stock
20% OFF
Tennis Balls and Raquets
1/3 OFF
Student Cards not Valid. Sale ends August 25, 1979
Shepherd's
GLENGARRY SPORTS SHOP
83 Main St. N. Alexandria 525-1402
32-1c

Glengarry Open
Sunday, August 26, 1979
Open to All Glengarry Residents or Former Glengarry Residents. Callaway System will be used for participants with no handicap. Low gross and low net winners for trophy. Contact:
Glengarry Golf and Country Club
525-2912
Entries will close on August 24, 1979
32-3c

LIONS
300 CLUB
WINNERS
$100 Each to:
DRAW NO. 32
178—Frances and Laurie
174—Mrs. Michel Lacombe
264—Doug and Pierrette

MUST CLEAR
ALL Motorcycles In Stock
Drastically Reduced
The little fun bikes
from YAMAHA

GTMX
This off-road mini-bike is a natural for beginners. Features a strong motocross suspension, long-travel forks, heavy-duty shocks, smooth-shifting transmission. It's everything a kid needs.
$625



GT80
Here's the street-legal version of the GTMX mini. With full instrumentation and large sealed-beam headlight. Fun to ride on the road or on the trail. Built to take the rough stuff a kid dishes out.
$725



GRANT
MOTOR SPORTS
702 Rosemount
Cornwall
Tel. 933-7558
32-1c
YAMAHA When you know how they're built.

PRE-INVENTORY CLEARANCE SALE

HONDA MOTORCYCLES
1979 HONDA CB750FZ Reg. $3599 Special $3149
1979 HONDA CB400T2Z Reg. $1999 Special $1799
1979 HONDA CM185T Reg. $1449 Special $1329
1979 HONDA XL185Z Reg. $1499 Special $1349
1979 HONDA XL75Z Reg. $799 Special $719
1977 HONDA XL125 LIKE NEW, ONLY 500 MILES
A Real Deal at $895
1977 HONDA ODYSSEY FL250, 4-WHEELER
NEW $1895, A-1 CONDITION
YOURS FOR ONLY $1095

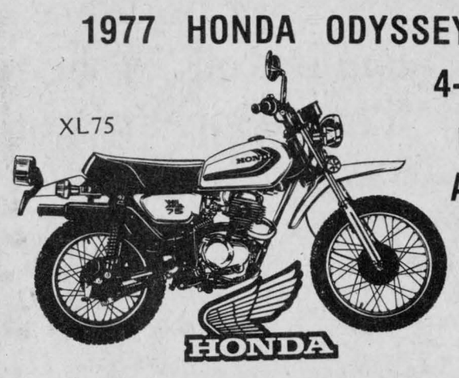

BOATS-MOTORS-CANOES

	Reg.	SALE
14' fibreglass fisherman boat	$650	$535
14' fibreglass cartop boat	$525	$425
12' fibreglass cartop boat	$425	$325
16' polyethelene canoe	$325	$250
15' cedar strip canoe	$359	$250
800 lb. boat trailer	$395	$330

1979 Mercury 7 1/2 horsepower
Reg. $829 $725
1979 Mercury 4 horsepower (demo.)
Reg. $529 $395

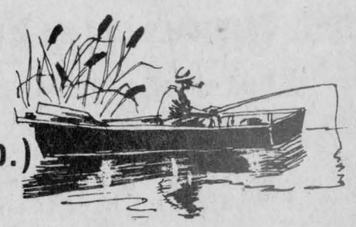

Sale ends August 25, 1979
Shepherd's GLENGARRY SPORTS SHOP
83 Main St. N. Alexandria 525-1402
32-1c



Lancaster News

by Joyce Lalonde

Miss Frances Fraser of Montreal is spending her summer vacation with her parents, Mr. and Mrs. Arlington Fraser and brother Alex.

Mr. and Mrs. Harold Fourney and Elizabeth recently visited Mr and Mrs. Nelson Cox at Perth.

Andre Poirier and John Peeters of the Second Concession and Gerry Sommers, Fourth Concession, have returned from an enjoyable vacation in Nova Scotia. Scotia.

Mr. and Mrs. Hector Leblanc and Collette and Mr. and Mrs. Gatien Dubeau, Mark and Josee were among the guests at a well attended family reunion held at the home of Mr. and Mrs. Norman Leblanc at Martintown on Saturday night.

Mrs. Ronnie Gareau and son Andre recently spent a few days in Toronto with Miss Cecile Gareau.

Mrs. Alex John Massia and son, Gerald, of Lochiel and Miss Lorna Campbell of Ottawa spent Thursday last with Mrs. Mary Pidgeon.

Mrs. Annabel McIntee of Cornwall, Mr. and Mrs. James Pattingale and family of Parkhill and Mr. and Mrs. Howard Pattingale spent Friday at Upper Canada Village, Saturday at the Maxville Highland Games and Sunday visiting relatives in Montreal.

Kim Adcrost has returned home after spending a week with her brother William, Mrs. Adcrost and Tony of Montreal.

Mr. and Mrs. Alex Lalonde and family, Mr. and Mrs. Michael Lalonde and Roy spent Sunday in Athens with Mr. and Mrs. Clifford Lalonde and family.

Alex Fraser and the members of the Genealogical Society were surprised and pleased with the interest shown at what they had to offer in their display in the Maxville Highland Games.

Has new co-ordinator

Mrs. Tatiana Labekovski, chairperson for the Selection Committee of the Children's Services Council for the City of Cornwall and the Counties of Stormont, Dundas and Glengarry, reported at the recent meeting of the executive council that her committee had selected Gerald Lecours, executive co-ordinator for the council.

Mr. Lecours is on a leave of absence from S.D.&G. County Board of Education, where he was employed as a psychometrist since September 1977.

He has served on a number of committees and organizations in the past and is presently a member-at-large of the provincial executive of the Council for Exceptional Children.

Mr. Lecours' major tasks as executive co-ordinator of the council will be to identify the children's services available in community; assess service utilization; identify the needs of the children in the community and review the community's ability to match identified needs with resources available.

Mr. Lecours has been active in his position as executive co-ordinator since July 16, 1979. His office is located at 400 St. Felix Street, Cornwall, and can be reached for information at 938-9602. He and his part-time secretary, Mrs. Joyce Patenaude, are the only salaried staff serving the council. The other members of the executive council are volunteers and elected representatives of city and county council.

The executive council is composed of the following: Chairman Dr. Geoff Langford, clinical child psychologist, Child Development Centre, Cornwall General Hospital; Vice-chairman Ed Thompson, Director, United Counties Social Services; George Cameron, alderman, City of Cornwall; Dr. Larry Gray, veterinarian and United Counties Council's elected representative; Frances Flanigan, director, City of Cornwall Social Services; Tatiana Labekovski, representative of Children's Aid Society; Mrs. Lois Hanes and Mrs. Marie Barkley, representatives of Dundas County; and Mr. Sylvio Cleroux and Mr. Dan Filliol, representatives of Glengarry County.

Since its first meeting on September 27, 1977, the Children's Services Council has been involved in a number of relevant and significant tasks. It has submitted several briefs to the Ministry of Social and Community Services. In addition, it has reviewed all briefs presented to it for the community at large and has passed these on to the ministry.

A number of sub-committees were organized to handle the special needs and tasks of the council.

The local Children's Services Council's membership is growing every day.

History books

Many old friends and new visitors enjoyed a congenial few minutes at the Glengarry Historical Society's tent, browsing among editions and reprints of Ralph Connor's books, Rhodes Grant's volumes on Martintown, and getting autographed copies of the new History of Glengarry by Ewan Ross and Royce MacGillivray.

Several hundreds signed the visitor's book—many from Ottawa and Montreal, visitors from New York and New Scotland, another from Tripoli, Libya—and one far-ranging wanderer from Perth, Western Australia.



Wed in Alexandria

DEGUIRE—TAILLON

The marriage of Diane Taillon and Ronald Deguire took place in Sacred Heart Church, Alexandria, on June 23. Rev. Raymond Dumoulin officiated.

The bride is the daughter of Mr. and Mrs. Roger (Ti-Casque) Taillon, Alexandria, and the groom is the son of Mr. and Mrs. Edmond Deguire, RR2, Alexandria.

Michel Taillon and Andre Lapierre were the ushers at the church. Andre was also master of ceremonies at the supper. Jeannette Taillon read the scripture chosen by the couple.

The bride and groom were given in marriage by their parents and a rose was presented to each of their mothers in recognition of their love and respect.

The best man was Gerry Deguire and the maid of honor was his wife, Carole.

Diane Deguire and Lise Deguire acted as bridesmaids accompanied subsequently by Richard Deguire and Michel Cuerrier.

Tammy Lapierre, daughter of Mr. and Mrs. Andre Lapierre was their flower girl.

The reception following the ceremony was held at the Sports Palace in Alexandria after which the couple left for a trip along the Great Lakes.

They are residing in Alexandria.

Eggs may be brain food

Choline, a common food substance which if found in large quantities in egg yolks, is currently being used experimentally to treat some forms of mental illness, the Canadian Egg Marketing Agency reports.

These experiments are the result of a discovery by scientists at the Massachusetts Institute of Technology in 1975. They found that choline from food circulating in the blood is taken directly into the brain and is used almost immediately to create acetycholine, an important chemical of nerve signal transmission.

"This is very strange," said Dr. Richard Wurtman of MIT in an interview, "because it means that the composition of each meal will directly affect the synthesis of chemical signals in the brain."

This discovery surprised scientists, because of the previously held belief that the so called "blood brain" barrier protected the brain from direct influences from the day-to-day diet. Only a few strong substances such as alcohol and narcotics were believed capable of penetrating this barrier.

Experiments with choline supplements involving treatment of manic depressive illness, tardive dyskensia and a common form of progressive senility known as Alzheimer's disease have had promising results.

Taxes rise slightly

Lancaster Village taxes will be up slightly this year due to an increase in the school board levy.

Taxes for public school supporters on an average home assessed at $2,500 will be about $364, up $22 from last year.

Separate school supporters will see a $14 hike to $357.

The residential mill rate for village purposes remains the same as in 1978 at 66.37. The United Counties rate will also stand pat at 15.03.

High school taxes are up from 27.20 mills to 29.87. Public school elementary are up from 28.31 to 34.50 while the separate school rate is up from 28.52 to 31.69.

Wallpaper - Paint - Art Supplies
Picture Framing
Tandy Leather Authorized Sales Centre
EASTCOURT DECORATING CENTRE
1380 Second St. E. Eastcourt Mall
Cornwall Phone: 933-8924 49-tf

OUR SALE CONTINUES
Buy a Suit (size 38 to 58)
or a Sport Ensemble
from
99.50 to 150.00
and receive socks, belt, shirt and tie
FREE
L'Ecuyer Enr.
SUITS
Men's and Women's Clothing
678-3333
HIGHWAY 34 VANKLEEK HILL 18-tf

Res. 933-7428 Bus. 932-8388
R. Filion Jewellers
Diamonds, watches, watch repairs, gifts, trophies, engraving
604 Montreal Road Cornwall, Ont. 29-tf

COMRIE, BLAKELY & CRAIG
Chartered Accountants
Alexandria, Ontario
45 Main St. Tel. 525-3353
Other offices in Cornwall and Morrisburg 44-tf

"We're the Nobody that undersells Everybody"
HOUSE OF LIGHTING
Wholesale and Retail Lighting Fixtures
Also Evening Appointments
Tel. 534-2912 26-tf
16 Johnson Crescent Long Sault, Ont.

Border DRIVE-IN THEATRE
Tel. 347-3676
Wed. 8 Thu. 9 Fri. 10 Sat. 11
THE BUDDY HOLLY STORY
ADULT ENTERTAINMENT plus GABRIEL KAPLAN in FASTBREAK
BONUS FEATURE Sat. 11
WARLORDS OF ATLANTIS
Starring DOUG McCLURE, PETER GILMORE
Produced by JOHN DARK
Directed by KEVIN CONNORS
ADULT ENTERTAINMENT
Sun. 12 Mon. 13 Tue. 14
IT'S THE WORLD'S GREATEST GAME (AND IT SURE AIN'T FOOTBALL)
"SEMI-TOUGH" United Artists
and
If only they knew she had the power
CARRIE United Artists

ROXBOROUGH SCHOOL BUS LINE LTD.
SCHOOL BUS DRIVERS WANTED
MALE or FEMALE
For the areas of Lancaster, Alexandria and Moose Creek
Will provide proper training
For more information call
538-2369—Day
538-2356—Night 32-2c

Scotiabank Mortgages.
☐ 3 and 5 Year Terms. ☐ Various Options.
☐ Competitive Rates. ☐ Trouble-Free Approval.
☐ Mortgage Life Insurance Available.

Looking for a mortgage? Look no further. Scotiabank makes mortgage loans for any worthwhile purpose, including buying or building a home, or refinancing your present mortgage. We have options to suit your needs, and we can help you decide on your best plan of action.

Once you've made your decision, you want trouble-free approval. Our branch managers can give you a fast response. Because we believe in customer satisfaction.

For first-rate service from an experienced mortgage lender, talk to the people who share your concerns. The people at Scotiabank.

Scotiabank
THE BANK OF NOVA SCOTIA

Just around the corner. Right around the world.

PEOPLE ON THE MOVE

Mr. and Mrs. Ewan Ross, Goderich, visited friends and relatives in the area Highland Games weekend.

Mrs. Harriet MacKinnon attended the Canadian Booksellers Convention in Toronto the past weekend.

Visiting Mildred Dever over the weekend were her niece Mrs. Eileen (MacDonald) Seay of Libya, Mrs. Norma (MacPhee) Carrier of Toronto and Mrs. Catherine (MacDonald) Mahoney of Montreal. While here, they called on Mr. and Mrs. W. Murray in Summerstown and Mrs. Penelope MacDonald on Elgin Street.

Mr. and Mrs. Paul Emile Massia and two daughters, Debbie and Sherrie, from Edmonton arrived for their holidays—a pleasant surprise for Mr. and Mrs. Oscar Massia, Linsley St. East.

A family gathering was held on the lawn at the home of Mr. and Mrs. Donat Massia for the occasion of having her brother, Paul Emile, and his wife, Kay, and two daughters, Debbie and Sherrie, on holidays from Edmonton.

Mr. and Mrs. Mitchell Larocque and son, Jason, Mr. and Mrs. Fred Pidgeon, Alexandria, spent Thursday, Friday and Saturday at Niagara Falls, Ont., and visited Mr. Pidgeon's sister, Mrs. John Pechie, Mr. Pechie and son James in London, Ont.

Weekend visitors with Mr. and Mrs. Clifford Austin and Bruce were Mr. D.A. Fletcher of London, Ont., Rae Austin of Montreal, and Mr. and Mrs. Arnold McNabb of Englehart, Ont. On Monday evening they had Mrs. Janet MacMillan of Glen Sandfield, accompanied by her son, Earl and his wife, Marcelle, of Claresholm, Alberta, who are here visiting with her and other members of their family.

Mrs. Loretto Watts, Verdun, returned from a five-week visit to her late husband's relatives in England, in Liverpool, Birmingham, Bournemouth and Gosport. She reports good weather and a wonderful five weeks, as it has been 10 years since she visited England.

Weekend visitors with Mr. and Mrs. Jim Weir were Mr. and Mrs. Howard Kennedy, Karen and Bonnie of Ottawa, Kevin and Alice Weir of Dollard des Ormeaux. Austin Kennedy returned to Ottawa after spending a week with them.

Mrs. Willie Lauzon, Villa Fatima, Alexandria enjoyed a few days visiting her sons Maurice of Longueuil and Noel of Chambly.

Mr. and Mrs. Bruno Lauzon, Mrs. Willie Lauzon, Alexandria, enjoyed the Sauve and Cyr wedding in Cornwall on Saturday.

Mrs. Lena Fournell and Mrs. Rhea Poirier, Cornwall, spent Monday afternoon with Mrs. Eva Sauve and Maria Lauzon.

Valerie McGillis is spending the rest of the summer at her parent's home in Alexandria.

Garrett McGillis and Burns Cameron of Alexandria are moving to Edmonton, Alberta this week.

Gordie McCuaig of Ste. Justine and Kevin Pelley of South Lancaster returned to Edmonton this week after spending holidays at home.

Highland Games' guests of Chairman Angus H. and Mrs. McDonell and those who called at Highland Chief were Father Alex MacDonald, Scarborough Missions, Japan; Mrs. Ann Caddell, Vero Beach, Fla.; Archie H. W. MacDonell, Pittsburg, Pa.; Rudd MacPhee, Toronto; Burns McPherson, Moncton, N.B.; Mr. and Mrs. Alan O'Brien, Ottawa; Mrs. Mary Emberg, St. Raphael's; Mrs. Anna Beck and Miss Marjory McDonell, St. Catharines; Mr. and Mrs. Sheldon MacDonell and son Cameron and Mr. and Mrs. Archie MacDonell, Joann and Christopher of Vineland; Rory McCormick, Cornwall; Miss Gertrude MacDonald, Montreal; and John Lawrence MacDonald, Cornwall.

Mr. and Mrs. Bill Smith of London, Ont., is visiting with her sister Earlene and Michel Hurtubise and family in Glen Robertson.

Mr. and Mrs. Mike Depratto, Lise Marie Taillefer of Alexandria and Mrs. Frances McKinnon of Glen Nevis recently returned from a trip to Alberta and the West Coast, and Washington State.

Mr. and Mrs. Bud Mutchler of London, Ont., are presently holidaying in the area.

Mr. and Mrs. Rheal Quesnel, Alexandria, and daughter Monique motored out to Calgary, Alberta, to visit their daughter and son-in-law, Mr. and Mrs. Gary Broadhead. They were accompanied by Mr. and Mrs. Emile Gagnon of St. Constant, Que.

Dies in 89th year

A lifetime resident of Fassifern George Theoret died at the age of 88 years on July 31 at Glengarry Memorial Hospital, Alexandria.

He leaves to mourn his wife, the former Anna Larocque.

He was born in St. Eugene, Ontario, and was the son of the late David Theoret and his wife the former Marceline St. Denis.

The deceased is survived by nine children, Jeanne (Mrs. Donat Boisvenue) of Alexandria, Marie-Ange (Mrs. Maurice Hamelin) of Martintown, Rita (Mrs. Rolland Beaupre) of Williamstown, Mrs. Pauline Forgues of Fassifern, Edna (Mrs. Ronald Gareau) of Alexandria, Therese, (Mrs. Real English) of Fassifern, Rheal of Alexandria, Raymond of St. Bernadin and Aime of Fassifern.

He was predeceased by two sons and a daughter, Leo, Roger and Georgette.

He is also survived by two sisters, Mrs. Delima Samson of Cornwall, and Mrs. Virginie Goulet of Dalkeith.

The funeral was held on Thursday, August 2 at St. Alexander's Church, Lochiel, with Rev. Gerald Poirier of Green Valley officiating at the service.

He was assisted by Rev. Guy Levac of Ottawa, Rev. Raymond Dumoulin and Rev. Lucien Lussier.

Pallbearers were Ron and John Theoret, Roch Boisvenue, Denis Beaupre, Gilles Gareau and Fern Hamelin.

Interment was at St. Alexander's parish cemetery.

First Aid handy

St. John Ambulance advises that well equipped means it has roller bandages, pressure bandages, and adhesive bandages. It should also have adhesive tape, a pair of scissors and a card of safety pins.

It should probably also include an antiseptic, and that needs to be fresh. Once it's open, it starts to deteriorate.

A St. John Ambulance first aid book should be part of the kit, too.



MURPHY—McDONALD

Wed in St. Andrews

Sarah McDonald and Richard Murphy were principals in a lovely summer wedding which took place on Saturday July 21 at St. Andrews West.

Rev. Charles F. MacDonald officiated at the 2:30 p.m. ceremony while Rev. Myles S. Sharp of Garson and Rev. Roch Bougie of Finch were in the sanctuary. Sylvester MacDonald of Cornwall and Len Seguin of Windsor were soloists and organist was Mrs. Clara MacLeod.

The bride is the eldest daughter of Mr. and Mrs. James A. McDonald of St. Andrews West and the groom is the only son of Mr. and Mrs. Stanley Murphy of Berwick.

Sarah wore a gown of summer taffeta trimmed with lace. Her flowing veil was secured by a seed pearl headpiece and she carried a cascade bouquet of red roses, shamrocks, heather and baby's breath.

Her attendants wore identical gowns in rainbow colors—her sister Thwyla as maid of honor in pink, bridesmaids Janet Shoniker, Cheryl McConnell and Anne Marie Bazinet in green, yellow and blue, respectively. They carried bouquets of white daisies and baby's breath accented with Clanranald tartan ribbons. They wore daisy and tartan hair combs. Flower girl Shannon McConnell wore a floor-length tartan skirt and carried a basket of white daisies.

Best man was Frank Murphy and ushers were Leonard T: O'Donahue Sr., Norman McDonald and Michael Murphy. Ringbearer Benjamin McDonald wore a tartan kilt.

The couple were piped from the church by Pipe Major John T. MacKenzie and were taken from the church to the home of the bride in an Essex trap owned by George Shoniker. The trap was driven by Paul Shoniker with Glenn Shoniker as groom. Following an afternoon lawn party, a banquet and evening reception was held in the Bonnie Glen. John Murphy of Kingson was master of ceremonies.

For their honeymoon on the East Coast, the bride wore a two-piece navy blue linen suit with white accessories and corsage of red carnations.

They will reside in Berwick.

Out of town guests were present from High Prairie, Alta., Winnipeg, Windsor, Sudbury, St. Catharines, Toronto, Peterborough, Kingston, Montreal and Ottawa.

To be wed

CAMPBELL—FINCHAM

Mr. and Mrs. Robert Campbell are pleased to announce the forthcoming marriage of their daughter Heather Colleen, to Gordon Douglas, son of Mr. and Mrs. James Fincham of Montreal.

The marriage will take place August 18 at 4 p.m. in St. Columba Presbyterian Church, Kirk Hill.



Martintown Rumor Mill

by Art Buckland

Bill Carmody, a graduate of Char-Lan this June, has joined the Canadian Air Force. He has completed his basic training at Annapolis. Bill, always active in CMHA, is the son of Mr. and Mrs. Kenneth Carmody, Glen Roy.

This weekend the action centres on Williamstown and the big fair, August 10, 11 and 12. Avonmore is August 19 and Newington Labor Day weekend.

Interested in firewood? Wilfred Taillon has 100 cords of good looking wood for sale.

As a first time visitor to the City of Vancouver, I was naturally quite anxious to compare it to Glen Falloch. Would there be the same shopping facilities, more efficient street cleanup, more friendly people? Naturally, I doubted it.

I found that I was quite impressed with Vancouver. My first impressions seemed to be categorized into areas relating to nature, man-and-nature, and man himself. Also, I discovered, upon reflection in 1,000-acre Stanley Park, that it was contrasts in these areas which struck me most forcibly.

First, I realized that there was quite a contrast in temperature. While the temperature was hot downtown in the city valley, the contrast provided by snow in view on the surrounding mountain peaks seemed to offset the heat and cool one's sweaty brow (at least in a metaphorical sense). However our "back east"—as the westerners say—equivalent, is the air conditioned Grand.

Vancouver's sea breeze brought a natural comfort, something which a local in an eastern city such as Glen Falloch could not experience in the heat of a July day.

Man-and-nature acting in harmony was the second area of memorable first impressions. Stanley Park was the outstanding example. In the heart of the metropolis was this large park, symbolic it seemed to me, of this whole contrast. Here was Vancouver, running up to the edge of the sea. Here was this large city comparable to Glen Falloch, and yet mountains could be seen nearby. Here was man's effort, Vancouver, bounded by nature's forest, mountain and sea. Oh, what an impressive contrast it was.

The third area centred on man's effort. The width of the streets, the lack of frantic pace as seen in Toronto or Martintown, the sense of cultures living in harmony were all noteworthy; and yet I felt like a naughty youngster constantly being reprimanded. Everywhere were signs of arbitrary authority, and always in the prohibitive negative: No Left Turn, No Parking on Roadway at Any Time. Violators Will Be Towed Away, No Fires in this Park, Open, Barbeque nor Gas, This Entrance Closed, and so on.

The sense of things and actions forbidden overwhelmed me. If only I had spotted such a sign as "Please walk on This Grass," I would have felt much more at home. Are Vancouver people as frustrated as I by these many, many rules, I thought. They do not seem to be. Perhaps a young city, a growing city needs all these public regulations. Perhaps Toronto and Apple Hill went through this same phase some years back.

BINGO
GLENGARRY SPORTS PALACE
8:00 p.m.
Doors Open At 6:30 p.m.
Thursday, August 9
15 Regular games 25.00
6 SPECIALS 50 - 50
ONE WINNER TAKE ALL
Door Prizes-$10, $15, $25,
JACKPOT $1,075
in 5 Numbers
Admission 50c per person

THE UNITED CHURCH OF CANADA
GLENGARRY EAST PASTORAL CHARGE
Sunday, August 12
Alexandria 9:30 a.m.
Dalhousie Mills 11:15 a.m.
E. Hawkesbury 8:00 p.m.
Rev. Jas. H. Thompson
Minister

Bruno Pigeon
JEWELLER
SALE THIS WEEK ONLY
RAZORS
15% OFF
(August 6—10) 32-1c
13 Main St. N. Alexandria Tel. 525-1518

GUARANTEED 5-YEAR INVESTMENTS
10 3/4 %
We can also pay the interest monthly on amounts of $5000 or more at 10½%
FirstCity Trust Company
No fee of any kind charged.
(Member: Canada Deposit Insurance)
LOCAL AGENT:
RAYMOND ROCHON
132 Main St. S. Alexandria, Ont.
525-2047 28-tf

Tel. 514-456-3372
Claude Sabourin, D.D.
Dental Technician
241 Main St.
St. Clet 10-26c Soulange County, Que.

Ontario Ministry of Natural Resources
Hon. James A. C. Auld, Minister
Dr. J. K. Reynolds, Deputy Minister
HELP WANTED
Part-time Receptionist
20 hours per week
$4.39 per hour
Alexandria location
Bilingualism preferred
Education:
Successful completion of 2 years, preferably 4 years, of secondary school course of study.
Experience:
Preferably some experience in dealing with the public.
Duties:
To perform receptionist duties, 4 hours per day, by answering telephone and public enquiries; selling hunting licenses; taking application for Hunter Safety appointments; stamping fur; operating radio; typing general correspondence, travel and disbursement claims; maintaining filing system.
Please submit applications to:
Ministry of Natural Resources
P.O. Box 749, 113 Amelia St.
Cornwall, Ontario K6H 5V7 32-1c
Closing Date: August 15, 1979

PARTICIPACTION
The Canadian movement for personal fitness

Gaiety
THE BEST IN SCREEN ENTERTAINMENT
Wednesday to Sunday
August 8 to 12
"Moment by Moment"
John Travolta
Lily Tomlin
ALSO
"The Choirboys"
Charles Durning
Lou Gosset



1979
HONDA CIVIC
- 4-speed hatchback
- 1300 cc engine
- white wall tires
- independent 4-wheel suspension
- reclining bucket seats
- tinted glass
- front wheel drive
- accent stripes
- AM radio
- power front disc brakes
- electric window defroster
- 3-speed heavy duty heater
3 year Rust Perforation Warranty
Reg. $5,200
August Special $4,857
(Transportation, Preparation, Delivery Included)
See Us
DEL MAR AUTO INC. 32-tf
420 Main St. Grenville, Quebec Tel. 819-242-0111

EASTERN ONTARIO LIBRARY SYSTEM
200 Cooper St. — Ottawa — Phone 238-8457
Serving the residents and all Public Libraries in the 10 counties of Eastern Ontario
QUESTION?
CHANCES ARE... WE'VE GOT THE ANSWER
DIAL-A-QUESTION! FREE!
PUBLIC LIBRARY
REFERENCE • INFORMATION
Now all...
Eastern Ontario residents (613 phone area) can dial this toll-free information service by calling the public library reference resource centre nearest you....
JUST DIAL
1-800-267-7144 — Cornwall Public Library (Bilingual Service)
1-800-267-8151 — Brockville Public Library
1-800-267-8293 — Ottawa Public Library (Bilingual Service)
Zenith 16780 — Pembroke Public Library
(Residents of Renfrew County — dial "0" and ask operator for Zenith number) Where long distance does not apply, please continue to use the regular phone number to obtain reference-information at these public libraries.
CUT HERE — SAVE

SKY-HI DRIVE-IN THEATRE Alexandria
Tel. 525-1736
On Glen Robertson Road
Children Under 12 - FREE
Aug. Wed. 8 Thu. 9 Fri. 10 Sat. 11 Sun. 12
Today, only a handful of people know what "The China Syndrome" means... Soon you will know.
The China Syndrome
plus GABE KAPLAN'S HAVING A BALL!
FASTBREAK
GABRIEL KAPLAN
ADULT ENTERTAINMENT
Wed. 15 Thu. 16 Fri. 17 Sat. 18 Sun. 19
CLINT EASTWOOD
ESCAPE FROM ALCATRAZ
and
A new comedy thriller from the creators of "Silver Streak."
Goldie Hawn Chevy Chase
Foul Play
ADULT ENTERTAINMENT

New program coming

A new Life Skills program will be introduced in September at Glengarry District High School, report SD&G County Board of Education administrators.

The Life Skills program already underway in Cornwall saw an initial registration of 14 students. Each student was assigned to a work station, in a number of different occupations, such as auto repair, building construction, office work, or retail sales.

Approximately 80 persons were also involved in independent study courses through the Cornwall Alternative School program on a continuous admission basis throughout the past year.

The school served at least 20 students referred from traditional high schools, some of whom completed credits that were required for diplomas at the termination of the school year.

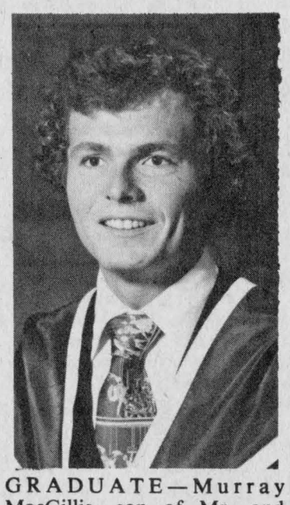

GRADUATE—Murray MacGillis, son of Mr. and Mrs. A.J. MacGillis, Lochiel, was granted the degree of Doctor of Medicine on May 26 at Queen's University, Kingston. Murray received his Bachelor of Science degree from Queen's in 1975, majoring in neurophysiology. Dr. MacGillis has begun his internship at Kingston General Hospital in internal medicine leading towards a specialty degree in anaesthesiology and intensive care medicine. He is a graduate of Glengarry District High School.

Glen Sandfield

by Lorna Chapman

Visiting with Mrs. Roy MacMillan are Earl and Marcelle MacMillan of Claresholm, Alta.

Weekend visitors were Leslie MacMillan, his friend Marilyn Becks of Bramalea, Ont. D.A. and Paule MacMillan of Cornwall, Erwin and Jean Sproule, Byron and Brenda, Ransom and Shirley Nixon and Richard, all of Ottawa.

Recent visitors with Muriel and Lucien Calestange, Shelley and Paul, were her parents, Olive and Joe Bewick, St. Foy, Fred Bewick, Sunderland, England.

Some of the area people were privileged to attend the musical evening at the Church on the Hill last Thursday evening. It featured Dr. Bengt Hambraeus, organist, Mrs. Monique McCracken, soprano, and Frank Blander, trumpeter. The organist's program was not too familiar to us, personally. Dr. Hambraeus played selections by Bruhns, Walther and Pachelbel, filling the whole building with flowing rhythms, spright flute-like melodies and great gripping chords, in a succession of contrasting moods.

Mrs. Monique McCracken, soprano, sang "Dell 'acqua" by Villanelle, "Adele's Song" by Die Fledermaus (The Bat) or as we know it, "The Laughing Song," and "Vienna, My City of Dreams," by Sieczynski.

Mr. Blander played music written by Purcell and Tessarini. It was a superb collection of fine music. Dr. Hambraeus is truly a master of the keyboard and thrilling to hear.

Mrs. McCracken delighted everyone with her flawless singing, skipping and weaving through the lilting songs and arias with deceptive ease.

Mr. Blander's bright, crisp playing was just brilliant, though much too short, we all felt.

How grand it is to have a chance to hear such talented performers, and how lucky we are that they have chosen to live in this area, so enriching our lives by sharing their expertise and their love of music with us.

Rev. Jim Thompson's interesting meditation was down-to-earth and keenly perceptive and enjoyed by all.

ENJOYED BUS TRIP

The 39ers took a bus trip to Ottawa recently on a most delightfully decorated bus. On one side was old brontosaurus and his ilk, and on the other was tyranus saurus rex and friends, all sporting about in a rich green jungle.

We were the guests of the Museum of Natural Science of Ottawa and this was their chariot, with room for 35 passengers. Cameras were snapping right and left before the 33 smiling people were ushered to their seats by Mr. Elliot, our courteous chauffeur.

A sing-song had been scheduled but everyone was so busy chatting, and watching out the windows we skipped it on the way up.

On arrival at the museum, we were greeted by our charming young guide, Miss Judy Sutherland. We were introduced to the mammals portion of the exhibit, with a running commentary by Miss S. and explanations of the beautiful "dia-ramas," which are lifelike displays of animals, mammals, and birds in their native habitat.

Colorful backdrop scenes, painted by artists for the museum, brought the whole panarama to life—tundra, forest, marshes, prairies, bogs, all are there.

Many interesting and unknown facts were brought to our attention. We all learned something I'm sure. Did you know that there is a difference between the wood bison and the prairie bison, and that there are almost no wood bison left? Did you know that polar bears are built for warmth, with white fur to transmit heat to their backskins which absorb heat, and with tiny ears which they close for swimming?

There were many more facts, beautiful scenes, and graceful animals. We enjoyed them all. Afterwards, we lunched at the Chicken Coop, where they do serve a good cup of coffee, but were woefully short of fresh strawberry pie.

We had a pert little waitress, quick and competent, and pleasant.

In the afternoon, we were treated to a grand tour of Ottawa, the Experimental Farm, the Rideau Falls, and the canal, with its gorgeous displays of petunias and marigolds and geraniums.

Our tour guide was with us and kept us informed of the interesting sites passing by. We passed the Confederation Buildings, the Eternal Flame at the monument, the parliament buildings, the Art Centre, and much more. Space limits the description, but it was most interesting.

Mr. Elliot even stopped the bus and backed up to where I might get a really good shot of the Falls. How about that? We returned to the museum for some stragglers, and a cold drink in the cafeteria, then home again, singing away, happily as we went.

Our driver said we had been one of the nicest groups he had ever had. The weather was fine, the company pleasant and the day a very happy one, thanks to Mrs. Wm. MacLennan and Mrs. Irene Blair who heard of the trip, and Mrs. Jenny Cameron and Clifford Austin who co-ordinated it. Our thanks to them, they did a fine job.

GLEN ROBERTSON

Guests of John and Moira van Nooten at the farm this summer have been her brother, Rev. Peter Sommerville, Toronto, her uncle, Arthur Sommerville, Leeds, England, Eddy Ezerwinski, Anton, Holland, George Keksie, Greg Ross, Jamie Marrin, John and Michael Karapita, all of Toronto.

Mrs. Mike McGrath and children, Susan, Paul and Arthur have just returned from Newfoundland where they visited Mrs. McGrath's sister, Mrs. Ray Stoodley and Mr. Stoodley at St. John's and Halifax where they visited her brother, Fred and Mrs. Eveleigh.

Lauchlan and Irene MacRae, Ottawa, visited Ken and Cassie MacLennan on Monday. On Tuesday, they were visited by Chris MacRae.

Cassie MacLennan's aunt, Mrs. Tena Saxton is 97 years young and not 87 as was reported last week by your correspondent.

Eddie Robinson was buried in the St. Martin's Parish Cemetery on Tuesday. Everyone will join in an expression of sincere sympathy to the mourning family.

System improves

Since April 1975, all changes in target returns to producers have been based on a returns adjustment formula announced at that time. In addition to a price change at the beginning of the dairy year (now August 1), farmers' returns were to be adjusted whenever a change of more than four per cent occurred in the formula.

As a former dairy farmer himself, Mr. Wise noted that he was well aware of concerns about the formula that have been expressed in the last few years by the Dairy Farmers of Canada.

In response to these concerns, Mr. Wise has asked the Canadian Dairy Commission to work with dairy farmers and other interested groups to consider the major criteria of the formula.

It has been agreed that farmers' returns will be adjusted whenever the cost formula shows a change of more than two per cent during the dairy year. It has also been agreed that no more than two adjustments (at least three months apart) of this sort will be made in the course of the dairy year.

WHITEWASHING
and DISINFECTING
High Pressure Washing
BILL ANDERSON 20-tf
VANKLEEK HILL, ONT. 674-5765
Formerly Willendale Farms

Bumstead's
Sanitary Services Ltd.
Cornwall, Ontario
Pumping services,
holding tanks, septic tanks,
barn pits, sludge pits
Industrial pumping-
chemicals, car washes, installing septic tanks
7 Tank Trucks To Serve You
932-0481 after hours 932-1546 15-25c

AUCTION SALE
FURNITURE, ANTIQUES AND COLLECTABLES
In the Village of Glen Sandfield
Saturday, August 11
at 10:30 a.m.
The contents of a large home consisting of:
Deep freeze; electric stove; kitchen table and chairs; several bureaus; washstands; dressers; beds, wood and iron with brass; large wardrobe; trunks; arrow back chairs; arrow back deacon's bench; chairs of all description; hall rack with mirror; rugs; small desk; coffee tables; hall bench; captain's chairs; flower stands; 3 partial toilet sets; several book cases; pictures and picture frames; dishes of all descriptions; trunks; blanket boxes; blankets; bedding, etc.
This is just a partial listing. Also available are all kinds of antique items too numerous to mention.
Plan to Attend
TERMS—CASH
Mansel M. Hay, Auctioneer, Dalkeith, Ontario 874-2597
Estate of Late Mary MacKenzie
32-1c

Menard & Son
ELECTRIC MOTOR REPAIRS
11 Mill Square Tel. 525-2173
Service of water pumps
Repair of Sunbeam cow clippers
Sales of Jacuzzi and Beatty jet pumps
51-tf

AUCTION SALE
FARM MACHINERY
3 miles south of North Lancaster
3 miles east of Highway 34
Friday, August 17
at 12:30 p.m.
Zetor diesel tractor 8011 with cab; M.F. diesel tractor 165 with cab; Ford N8 tractor with front end loader; Kverneland 3 pt. hitch, 3-furrow plow, 16''; Dearborn 2-furrow plow; Int. 470 trailer type disc, 36 discs; M.F. hyd. disc harrows, 32 discs; 3 pt. hitch cultivator,10 ft.; Int. corn planter, 56, plate type, 4 rows; Int. seeder, 15 drills; land roller; chain harrows, 10 ft.; 5 section smoothing harrows; N.H. haybine, 479; Dearborn 3 pt. hitch hay mower, 7 ft.; hay conditioner; Cockshutt side rake, 311; M.F. No. 10 baler; bale stooker; 2 Dion self-unloading forage boxes on 9 ton cap. Dion wagons; Dion corn blower N14; Gehl corn blower with table; 2 wagons with rack; Allied bale elevator, 24 ft.; Little Giant steel bottom elevator, 32 ft.; New Idea 213 P.T.O. manure spreader, 165 bus.; Hawk built side kick manure spreader; M.F. blade, 21; M.F. post hole digger, 12''; Cockshutt combine, 7 ft.; Papec grinder-mixer; Calsa weed sprayer, 200 gal. cap. with 30 ft. boom; fertilizer spreader; grain auger, 20 ft.; Patz feed elevator, 40'; automatic feeder, 70'; Turnco grain box; circular saw; white-wash machine; De Laval bulk tank, 44 can cap.; semi pipe line with 3 units; 2 scales; fanning mill; feed cart, Patz manure stacker and many other articles.
TERMS—CASH
Lunch Available
Marcel Major, Auctioneer, North Lancaster, Ont. Tel. 613-347-2955
Bruno Belanger, Proprietor, R.R.1, North Lancaster, Ont.
32-2c

TRY A NEW KIND OF FORD!

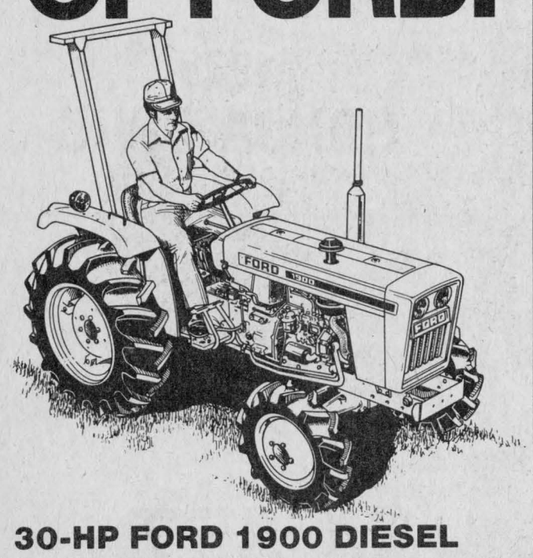

30-HP FORD 1900 DIESEL
Built like a full-size tractor . . . at a compact price.
- Liquid-cooled diesel engine for operating economy.
- All-gear power train with 12 forward speeds, 4 reverse.
- Three-point hitch with built-in hydraulics handles implements with fingertip ease.
- 540 rpm PTO with overrunning clutch powers a wide range of implements. Optional live PTO provides even greater versatility. Front PTO optional.
- Optional four-wheel drive gives you extra traction when you need it.
- Optional hydraulic draft control compensates for varying soil conditions.

Try a 30-hp Ford 1900 on for size.
It's a new kind of Ford!
TROTTIER BROS.
Farm Equipment Reg'd.
Highway 43 West 29-tf Alexandria
Ford Tractors Equipment

PUBLIC NOTICE
The public is invited to attend an unveiling ceremony of a Historic Site and Monuments Board of Canada plaque commemorating:
INVERARDEN HOUSE
and to witness the transmittal of the Symbolic Gold Key conveying Inverarden House to the City of Cornwall.
The ceremony will take place at:
INVERARDEN HOUSE
HIGHWAY 2, EAST
CORNWALL, ONTARIO
2:00 p.m. Saturday, August 11, 1979
Parks Canada Parcs Canada
J.C. Christakos, Director, Ontario Region
32-1c

When it comes to value ...

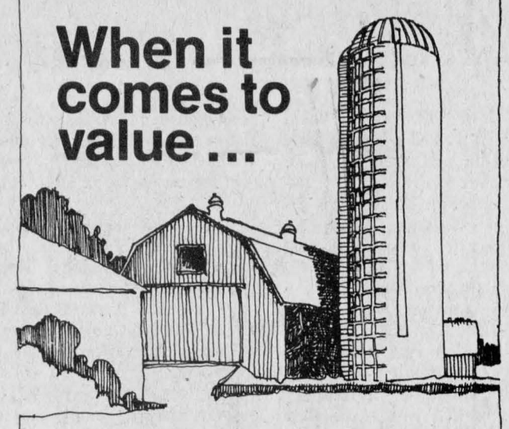

Twinrib Silos tower over the competition
TWINRIB
Compressed concrete stave silos from:
Advanced Farming Systems
L. LAUZON LTD. AUTHORIZED DEALER
57 Kenyon St., W., Alexandria Tel. 525-1937 22-tf

COMPLETE MILKING HERD
"Beechview." Holstein Herd of
Hugh Hammond
Quyon, Quebec
will be sold at
FAWCETT'S SALE ARENA
Winchester
Saturday, Aug. 11
Commencing 12 noon
100 HEAD SELLING — 85 cows, in all stages of lactation, many just fresh or springing; 15 heifers bred for Fall.
Herd on ROP for 12 years. 75 purebreds, remainder grade cows on NIP Cards with high production. Rolling herd average 134% - 136%. Sired by leading sires from EBI and Quebec Units. A fine herd of young cows only selling because of fire. Many of these cows are in full flow of production. An excellent opportunity to purchase good type cows with high production.
Herd brucellosis tested — eligible for inter-provincial and export shipments.
PROP. HUGH HAMMOND 819-458-2235
Fawcett Bros. Sale Service
Winchester
Allison 774-3610 Ralph 774-5710



MF 550 Combine
THE REAL PROOF IS CLEAN GRAIN IN THE TANK
It takes lots of muscle and special features to get clean, whole wheat in the tank. That's why we think you'll like what the MF 550 has to offer. Come in and look one over.
There's a big 354 cu. in. Perkins diesel engine. And a big 22" x 45" (559 mm x 1143 mm) hi-inertia rasp bar cylinder. Plus, you can add new floating cutterbar tables with Vari-Speed reel drive. For operator comfort, there's an all-new command module cab with many special features that make long days short.
But this is only a small part of the MF 550 story. Drop by today and get all the details.
$1,500 off
Until Sept. 28 32-1c
Menard FARM SUPPLIES LTD. MF Massey Ferguson
Green Valley, Ont. Andre Seguin (Prop.) Tel. 525-2190
You've got what it takes with Massey-Ferguson.

Silverdale
Standard Peas
10 fl. oz. tin
6 for $1

Silver Ribbon Fancy
Tomato Juice
10 fl. oz. tin
5 for $1

ALEXANDRIA IGA

Habitant
Sweet Green Relish
24 fl. oz. jar
.79

Kleenex
Assorted Colours, Two Ply
Facial Tissue
pkg. of 200
.59

LOOKIN' GOOD

Kleenex
Assorted Colours
Two Ply
Paper Towels
2 roll pkg.
.88

Cut From Canada Grade "A" Beef
Blade Steaks
WAS 1.58 lb. **.98 lb.** SAVE .60¢ lb.

Local Grown
Canada No. 1 Grade
Fresh Sweet Corn
.48 doz.

2 to 3 lbs.
Dinner Ham lb. **2.38**

2 to 3 lbs.
Smoked Cottage Rolls lb. **1.98**

6 oz. pkg.
Bologna, Mac & Cheese or Chicken Loaf **.68**

6 oz. pkg.
Sliced Cooked Ham **1.38**

16 oz. pkg.
Beef or Regular Sliced Bologna **1.48**

IGA SWAN **GROCERIES FOR LIFE***

PLAY SUPER SLOT
THE NEW OTTAWA EX LOTTERY!
On Monday, August 27th, ONE ticket will be drawn for the Grand Prize . . . "Groceries For Life"* from IGA.

It's the prize of a lifetime!

*The groceries for Life prize will entitle the winner to a minimum of 20 years of groceries and to a maximum number of years between the winner's present age or his 18th birthday, whichever is the later, and his 65th birthday and to a stipulated maximum yearly value of groceries, all as set forth in the Lottery Rules and Regulations.

GET YOUR "GUIDE TO THE EX" FROM IGA
This year's "Guide to the Ex" is available only at IGA stores. Visit your local IGA and get your copy for only 1 cent and a 5 dollar or more grocery purchase.
"Guide to the Ex" will be available no later than Monday, August 13, 1979. Supplies are limited . . . so don't delay your visit to IGA.
Look for valuable coupons in this year's "Guide to the Ex" for free admission and rides.

Local Grown 3 lb. bag
Canada Fancy Grade
Transparent Apples **.98**

Local Grown
Canada No. 1 Grade
Celery Stalks ea. **.48**

Local Grown
Canada No. 1 Grade
Green Cabbage ea. **.28**

Local Grown
Canada No. 1 Grade
Cello Carrots
2 lb. bag **.38**

Local Grown
Cello Radish
1 lb. bag **.38**

Maple Leaf
1 lb. pkg. Regular, Thick Slice or Hint or Maple
Sliced Side Bacon
1.18

Kleenex
White, Two Ply
Facial Tissue
pkg. of 150
3 for $1

People Come First at IGA

10 oz. pkg.
Salami, Garlic Sausage or Pepperoni Sticks **1.48**

1 lb. pkg.
Golden Fry Sausage **1.78**

2 to 3 lbs.
Sweet Pickled Cottage Rolls **1.48**

2 to 3 lbs.
Dinner Pork Shoulders lb. **2.18**

York 12 fl. oz. cont.
Frozen Concentrated Orange Juice **.69**

York 9 fl. oz. cont.
Frozen Sliced Strawberries **2/$1**

York 8 oz. pie
Frozen
Assorted Varieties Pot Pies **2/.88**

Quench 4 x 92 g pkg.
Assorted Flavours
Drink Mix Crystals **1.09**

Salada pkg. of 120
Tea Bags **3.41**

Kraft 1 L jar
Miracle Whip **1.49**

Post 400 g pkg.
Sugar Crisp Cereal **1.19**

Cut from
Canada Grade "A" Beef
Shoulder Steaks
1.28 lb.

Delsey
Assorted Colours, Two Ply
Bathroom Tissue
2 roll pkg.
.55

Top Valu
Whole or Pieces & Stems
Mushrooms
10 fl. oz. tin
.59

Top Valu
1 lb. pkg.
Skinless Wieners
1.18

Aylmer
Choice Fruit Cocktail
10 fl. oz. tin
2 for .89

1 lb. pkg.
B.B.Q. Beef or Regular Wieners lb. **1.48**

2 lb. pkg.
Beef Burgers lb. **1.98**

Shopsy
24 oz. cont.
Cole Slaw or Potato Salad **1.08**

Store Packed
Pork and Beef
Top Valu **Sausage**
lb. **.98**

By The Piece Only
Bologna
lb. **.98**

Nickerson 28 oz. pkg.
Frozen Tray Pack
Haddock Fillets **2.99**

Fleischmann's 16 oz. pkg.
Frozen
"Egg Beaters" **1.19**

High Liner 16 oz. pkg.
Frozen Battercrisp
Cod Fish & Chips **1.09**

Kraft 14 oz. bag
Mixed Caramels **.85**

Kraft 11 oz. bag
White or Fruit
Jet Puff Marshmallows **2/$1**

Kraft 2 lb. pkg.
Processed Singles Cheese Slices **3.29**

F.B.I. 64 fl. oz. jar
Sweetened or Unsweetened
Chilled Orange Juice **1.29**

Fleischmann's 1 lb. stick
Corn Oil Margarine **1.09**

Dietrich 24 oz. loaf
(Ontario Stores Only)
100% Whole Wheat Bread **.59**

Light'n Lively
Cottage Cheese
500 g cont. **.99**

Davidson pkg. of 12
Scone Rolls **.69**

Sunibake pkg. of 12
Cinnamon Rolls **.82**

Shirriff 3 oz. pkg.
Assorted Flavoured
Jelly Powders **.29**

Sylvania 2 bulb pkg.
40, 60 or 100 Watt
Inside Frosted
Light Bulbs **.75**

SUPPLIED AND SERVICED BY LOEB

PRICES EFFECTIVE FROM MONDAY, AUGUST 6, UNTIL CLOSING SATURDAY, AUGUST 11, 1979, EXCEPT FOR MEAT AND PRODUCE FROM TUESDAY NOON THROUGH SATURDAY.
WE RESERVE THE RIGHT TO LIMIT QUANTITIES TO AVERAGE FAMILY REQUIREMENTS.

The Glengarry News

ALEXANDRIA, ONTARIO, WEDNESDAY, AUGUST 8, 1979

EDITORIAL

IT'S OUR OPINION

Who is creating jobs?

Until very recently, government worked under the illusion that the way to increase job opportunities was to pour public aid into large corporations.

While this mentality can still be found in Queen's Park and on Parliament Hill, some of the more progressive elements in government have recognized that such aid is more productive if directed towards small business.

Figures obtained from Statistics Canada recently by the Canadian Federation of Independent Business have shattered a lot of myths about big business as a job creator.

Between 1971 and 1977, businesses with fewer than 20 employees provided 59 per cent of net new job growth in Canada.

In 1977 alone, these small businesses created nine out of every 10 new private sector jobs.

While the trend today is towards larger conglomerates, it is clear that we cannot rely on such activity for our future welfare. Small business is still the major source of vitality in our economy.

Dairy industry gets it again

The dairy industry got it in the neck again recently.

Any way you cut it, says an expert, butter not only contains artery-clogging cholesterol, but it also promotes the production of more harmful fatty acids in the body.

Dr. W. J. Poznanski, an expert on the effects of fat on the body, made his comments in response to full page promotional ads placed in several newspapers by the dairy industry.

"We're not saying that there is a direct link between butter and heart disease but there is a direct link between cholesterol levels and heart disease," the doctor said.

He recommends that only 50 per cent of fats consumed by individuals should come from such direct sources as butter, eggs and liver which are all high in cholesterol. The remaining 50 per cent should come from polyunsaturated products such as margarine.

"It has been established that not only does butter contain cholesterol but more important, it promotes the production in the body of these fats."

With butter on the wane and the prospect of artificial cheese threatening on the horizon, the future does not look all that promising for the dairy farmer.

Bureaucrats can't avoid public

There is a pervasive attitude in bureaucratic circles that the great unwashed masses are completely unworthy of knowledge.

The illogical attitude seems to be that the public is ignorant to begin with, so there is no value in informing them.

Item one: Ottawa scientist Burke Stannard, a former civil servant, recently told the press that "the average citizen is in no position to make judgments on so technical a subject as nuclear power plants."

Item two: Ontario Hydro knew in 1975 that poorly-designed fuses and fuse boxes were overheating to the point of causing fires. While Hydro ordered new designs to counteract the problem it didn't bother to release its findings because it believed the public wouldn't be interested. (After all, who cares if the house burns down?)

Hydro's public relations director John O'Connor said his staff is sometimes misunderstood because "if we're remiss in reporting something, we're taken to task for being secretive."

"Remiss" is the word, alright. The great danger in a democratic system is not that people will have too much information, but that they will have too little information on which to base judgments.

Stannard may be correct when he implies that many people are overwhelmed by the complexities of nuclear technology. It would be naive, however, to believe the public will not make judgments on this issue nevertheless. Whether it be at town hall meetings or in briefs to the province, people are going to take stands on the controversial matter.

Most civil servants and politicians operate under the faulty assumption that keeping the public ignorant will make their jobs easier.

There is no doubt that this strategy works for a while. In the short term, it may provide peace and quiet for public servants, but in the long run it creates mistrust and even outright rebellion.

The Proposition 13 referendum in California is a prime example of how the public lost complete faith in government. The result was an irrational but understandable taxpayers' revolt. In that referendum, the outraged public voted to cut taxes without any regard as to what services would fall. Had the government had the public's confidence, a more rational approach of selected cuts may have been arranged. Instead, government was thrown into chaos.

If people are given all relevant information on a given topic, there is certainly no guarantee they will understand it. What can be guaranteed, however, is that there is no hope of understanding if that information is not given.

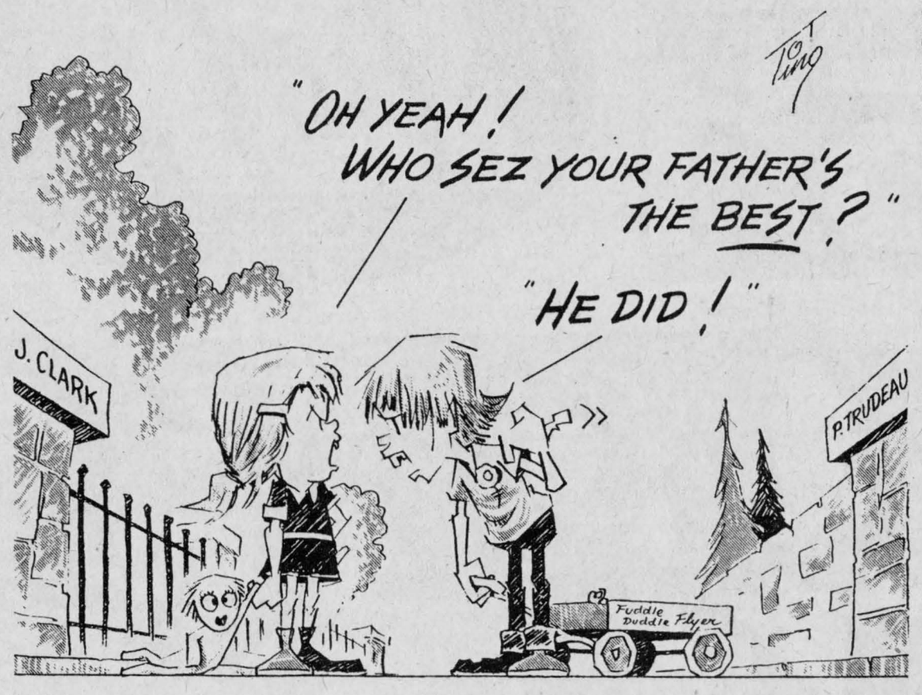

ITEMS OF AULD LANG SYNE . . .



. . . GLEANED FROM OUR FILES

FIFTEEN YEARS AGO
Thursday, Aug. 6, 1964

The old Alexander School is being razed this week to provide more adequate playground space for the new school to be occupied in September.—A record 29 pipe bands massed on the infield at Maxville early Saturday evening to present probably the greatest display of massed music and color ever seen on the North American continent. The City of Toronto band marched off with top honors by winning the Class 'A' competition for march, strathspey and reel.—Rheal Vaillancourt, local merchant, has sold his combined store and home at Glen Robertson to Jean-Marie Saumure of Smiths Falls.—George Shepherd's new White Rock Motel opened for business Friday.—Harold McDonald of Williamstown took honors in the caber toss at Saturday's Highland Games.—Leonard MacLachlan of Lancaster was re-elected president of the Lancaster Curling Club.

TWENTY-FIVE YEARS AGO
Thursday, August 5, 1954

The Highland Games survived its first deluge of rain Saturday at Maxville. The rain came in the morning and stayed until mid-afternoon. But the crowds kept coming and some 10,000 were present for the massed band finale.—The staff of the new Glengarry District High School is now complete with engagement of two teachers. Mrs. Olive Gorman, of Cornwall, takes the commercial course and Mrs. John D. MacLeod, of Dunvegan, will have the course in home economics.—Miss Marcelle Charlebois, head clerk at Stedman's, left Tuesday for Huntingdon, where she will manage that branch store.—No more horn blowing by wedding parties is the new dictum laid down at local police headquarters.—At St. Joseph's Church, Lancaster, July 31, the wedding was solemnized of Andrea Therese Whyte and Francis Lee McCormick, of Alexandria and Ottawa.

THIRTY-FIVE YEARS AGO
Friday, August 4, 1944

Glengarry casualties continue heavy. Killed in action are Gnr. William D. Dewar of Kirk Hill; Pte. George Massia of Alexandria; Cpl. Francis Ranald McDonald of Cornwall, formerly of Bridge End. Missing is Sgt. Joseph Miller of the RCAF, a son of Mrs. Walter Miller of Hudson Bay Junction, Sask., formerly of Alexandria. The wounded include Archie Bathurst, formerly of Glen Robertson; Major Eric Motzfeldt of South Lancaster; Tpr. Roger Pilon of Lancaster.—Jean Paul Ethier of the RCAF, a son of Albert Ethier, Dalkeith, died last week at Montreal while undergoing an eye operation.—Walter F. Campbell of Greenfield, has been promoted to Sergeant in the S.D.&G. Highlanders in France.—Charles M. Munroe has purchased the J.J. Anderson property at Maxville, while Dr. D.M. Gamble has purchased the Peter Tracey property.

FORTY-FIVE YEARS AGO
Friday, August 10, 1934

While on a visit to her cousin at Pointe Claire, Marcelle Sauve, aged 13, second daughter of Mr. and Mrs. J. Hector Sauve, Alexandria, was drowned yesterday afternoon.—Fire destroyed the garage and barns of Louis Laframboise at Lancaster, Sunday night, a three-ton truck being among the effects lost.—W. Hay and J. Hutchison of Lochiel, left Thursday for Kirkland Lake.—The latest real estate deal at Maxville is the sale by Christopher F. MacRae of his property on Main Street North to Mrs. Minnie Hughes of Riceville, who will take possession shortly.—Among those from Apple Hill who left Sunday for Barriefield Camp, were Douglas McDonald, John B. Munro, Bert McLennan, Stanley Marjerison and Duncan McDonald.

FIFTY-FIVE YEARS AGO
Friday, August 8, 1924

After an absence of four years, Mack R. McCormick arrived home on Saturday from Frisco, Cal., on an extended visit to his mother, Mrs. Robert McCormick, 3rd Kenyon.—Dan Campbell, Greenfield, has purchased a new Star car.—Monday morning Alexandria's Boy Scouts left for a ten-day camp on Cameron's Island near Summerstown. Under Scoutmaster Travers, were Troop Leader Archie McDonald; Patrol Leaders Roy Cowan, Eddie McDonald and J.E. Morris; Scouts Alex Kerr, W. Morris, Sandfield Macdonald, Eugene Macdonald, Romeo Huot, Donald Kerr, Archie H. McDonald, Bernard McDonald, Norman Duggan, Angus Gormley, Paul Huot, Francis McDonald and Clarence McPhee.

SIXTY-FIVE YEARS AGO
Friday, August 7, 1914

The Empire is at war. The Brittish government has declared that a state of war exists between Great Britain and Germany from 11 o'clock p.m., August 4, owing to the rejection by Germany of a request that the neutrality of Belgium should be respected.

(Continued on page 11)

Summer Musings

by Anne and Ellen McRae

Close to 10,000 young Canadians, of all economic, social and ethnic backgrounds, will try to kill themselves this year. Most will do it by taking overdoses, using guns and hanging themselves. Some of these suicides will be children under the age of 10.

This does not include deaths due to drug overdoses, alcohol abuse or automobile accidents which will be often classified as accidental deaths, sometimes in deference to the bereaved family.

Those chilling statistics were obtained from the July 30th issue of MacLean's Magazine in a feature article entitled "Young Suicides."

A recent Newsweek editorial also on the subject of today's youth, dated July 23, informed its readers that "The current crop (of youth) is silent, selfish and tractable." These words were penned by the illustrious Peter N. Stearns, a historian at an American university.

Mr. Stearns states, "An important modern dream, of progress through the young, may be dissolving." I wish Mr. Stearns had read the article on young suicides before he began his prophesying.

The description of today's youth as "silent, selfish and tractable" is belied by the predictions of social scientists that, in Canada alone, 10,000 will die by their own hand rather than living to be "silent, selfish and tractable."

Mr. Stearns' laments about today's youth are not new to me. The same words were used by professors at the university I attended to describe the "new crop" of students. My professors mourned the fact that in all but a few cases students didn't ask questions, didn't argue, didn't demand a good education. Students were too quiet, too docile and too interested in high marks as opposed to learning, that stairway to the stars.

Well, I wonder if those students and the young people who choose to commit suicide may not be suffering from the "What's the use?" syndrome that for me, is the number one affliction these days.

Maybe Mr. Stearns fails to realize that the silence and apparent tractability of youth may indicate a general contempt for the more esoteric, idealistic values of a university education.

Silence can indicate the calm before the storm, as Mr. Stearns' study of history should have shown him. The so-called withdrawal of youth into selfishness may mean that they're thinking "If I don't look after myself, nobody else will." And just maybe this attitude is based on a careful observation of what young people see around them. And for too many, what they see is driving them to kill themselves.

Mr. Stearns' editorial is a piece of self-indulgent mourning for his "important modern dream, of progress through the young" and its dissolution.

His statement that "we seem to be entering an era in which young blood declines both in quantity and quality" is garbage. Sheer garbage. Mr. Stearns wishes to disown the people that his generation has produced. How dare he say that the "quality" of youth is declining? And what does he mean by quality? Is it the ability to clean up the world after Stearns et al have had their turn at running it? Enough to depress anyone, I'd say.

I guess I'm fairly angry with this nitwit who writes tripe like this for a national magazine.

All I can say is that I don't think that progress will screech to a halt when today's youth is in the forefront. There are a lot of thinking, concerned, young people out there who are obviously deeply unsure of where to go or what to do in this life where jobs are at a premium, prices rise steadily and corrupt governments rise and fall almost weekly, sometimes to be supplanted by worse corruption.

For some of these young people, suicide seems to be the only solution. That's wrong. And it's wrong more particularly because it hurts those of us who are left behind. Young people today are berated by clods like Stearns who don't seem to realize that the silence he perceives may mask rebellion and that selfishness is often a learned trait.

People like Stearns leave me cold when I read that 10,000 young Canadians will commit suicide this year. That is what sticks in my mind.

That, plus what are you and I going to do about it?

A.M.



Perspective

by Bob Roth

Selfishness is king

I ran across an interesting statistic the other day in an article about the Soviet Union. Most of the land in that nation is owned by the government and farmers work as "employees." On their off time, the farmers are allowed to cultivate tiny plots of about one and one quarter acres for their own profit.

Surprisingly enough, the private plots, which account for only three per cent of all cultivated land in the U.S.S.R. produce almost 30 per cent of the food.

Private plots in Communist China are also more productive than the collective farms.

In other words, despite the efforts of communist government to eradicate self-interest as a prime motivator in the economy, individualism thrives.

In this country, of course, we make no pretense about selfishness being the driving force. People are rated according to the wealth and social status they have accumulated. They are, more often than not, judged on the basis of what they have, not what they are. Making money and being successful (often equated as the same thing) are held in much greater regard than social contribution. A society that pays hockey players more than nurses definitely has its priorities mixed up.

One of the questions that has perplexed philosophers for centuries is whether certain characteristics are basic to the human condition or whether they are formed by environment. Selfishness in one of those characteristics.

Russian and Chinese officials would suggest that the capitalist system creates selfishness. Their own experience with farm plots, however, would tend to negate that argument.

All of this begs the question: Can a true, co-operative "people's democracy" ever function or will self-interest always be the major propelling social force?

‡‡‡‡‡

Although we pride ourselves on our democratic ways in this country, our system of government is a far cry from rule by the people.

One has only to look at the string of broken election promises to realize that the public has little influence on government.

A few months ago, Conservative candidates came to us humbly requesting to serve us by implementing certain policies on our behalf. Today they rule, and many of those policies are fading into oblivion.

The former Liberal government was no better in keeping election promises.

Elections are a sham. We vote for one thing and get quite another.

Candidates promise us the world and then spend the next five years telling us why we can't have it.

‡‡‡‡‡

Lest readers chalk up mathematical aptitude as another of my faltering faculties, let me point out that there was a typographical error in last week's column. It was incorrectly noted that expenditures for planning in Charlottenburgh Township this year will be $199,961. In fact, the figure should have been $119,961.

They'll Do It Every Time



THE GLENGARRY NEWS LIMITED

A member of the Canadian Community Newspapers' Association

Audit Bureau of Circulation

THE GLENGARRY NEWS LIMITED

P.O. Box 10, Alexandria, Ont.—Tel. 525-2020

EUGENE A. MACDONALD, President
EMILE HURTUBISE, General Manager and Publisher
ANNA MARGARET MacDONALD, Editor
ROBERT ROTH, Assistant Editor

SUBSCRIPTION RATES: $10.00 per year; $12.00 per year in Canada, beyond the 40-mile zone; $20.00 per year U.S.A. and Foreign—Second class mail registration No. 1302

Not involved in projects

The Local Architectural Conservation Advisory Committee (LACAC) has never been involved in any projects since the time of its inception two years ago, according to committee Chairman Raymond Jette.

"We've got nothing lined up to work on right now," he said, noting that "we were originally set up to look into the preservation of the old mill in Alexandria."

The society was formed by town council with delegates from both council and the Glengarry Historical Society.
in any projects since the time of its inception two years ago, according to committee Chairman Raymond Jette.
"We've got nothing lined up to work on right now," he said, noting that "we were originally set up to look into the preservation of the old mill in Alexandria."

The society was formed by town council with delegates from both council and the Glengarry Historical Society.

Councillor Jette said the committee has, "never had anything to do," and says it is up to town council to decide when the society will be active again.

G. E. Broomhall, president of the Glengarry Historical Society, said LACAC is entirely a municipal organization, and emphasizes that it has never been a prerogative of the Historical Society to decide whether or not LACAC will be active.

"Past experience has shown that while our proposals and suggestions to the committee have been politely received at the time of presentation, no action has resulted," he said.

"We consequently feel that our involvement in Alexandria's heritage activities must remain that of recommending and suggesting only, plus our participation on their LACAC through our accredited representation."

Out of business

Glen Sports Wear of Alexandria has closed permanently after 29 years of operation, according to plant manager Ray Bissonnette.

A total of 35 women had been employed by the plant manufacturing blouses, dresses and various sportswear outfits.

Mr. Bissonette, who has acted as manager of the plant for over 10 years, said contracts for work had been, "coming in slowly over the past while."

The present owner is Abe Stottle of Montreal, and S&R Fashions of Montreal had run the plant for the last three months.

The plant is for sale.

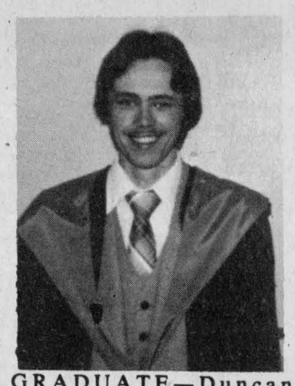

GRADUATE—Duncan O'Brien, son of Mr. and Mrs. Bernard O'Brien, received his diploma in business administration from Loyalist College, Belleville. Duncan is a graduate of Campbellford District High School. He is a grandson of Mrs. D.D. McIntosh and the late Dr. D.D. McIntosh of Alexandria, and the late Mr. and Mrs. John O'Brien of Greenfield.

Auld Lang Syne . . .

(Continued from Page 10)

Canada is enlisting an army division, which will be mobilized at Quebec.—Miss Pearl Duvall and Donald McDougall have joined the staff of the local branch of the Union Bank. Robert H. Proctor, accountant, has been named manager of a branch to be established at Rockland, Ont., and Ewen MacMillan will be promoted to fill his post here. Mr. and Mrs. G.A. Bradley and children returned home last week from an outing at Murray Bay.

SEVENTY-FIVE YEARS AGO
Friday, August 5, 1904

A petition from residents of Kenyon Street East was presented to Council, Monday, asking for a pavement on that street. It was decided to proceed with the work.—J.D. Kennedy of Fassifern, who spent the past twenty-one years in the West, arrived home on Saturday from Ashland. —Work has commenced on the new residence Mrs. Mooney is building at the corner of Kenyon and Bishop Streets.—Mrs. Arthur McArthur and children of Montreal, are guests of Mrs. R.T. Nicholson, South Terrace Street, Lancaster.

EIGHTY-FIVE YEARS AGO
Friday, August 3, 1894

On the evening of Friday last there assembled in the large music hall in Maxville, about three hundred persons comprising representatives from the families of Maxville and neighborhood, to mark their esteem and confidence in A.I. Smillie, who retired from business, having decided to remove to California.—Mrs. Donald McVichie and daughter, Curry Hill, leave on Wednesday for an extended trip to the West. Mrs. McVichie, although 84 years of age, has wonderful vigor and is determined to see all her family once more.—Mr. and Mrs. J.P. McDougall, Maxville, spent a few days at Eastman Springs during the week.—The members of the Citizens Band intend running an excursion to Stanley Island, Saturday, August 18.

LAGGAN

Mrs. Alex MacCuaig
525-3317

Mr. and Mrs. Neil Dolson, Beamsville, while here for the Games visited with Mr. and Mrs. R. D. MacLeod and Mrs. Neil J. MacLeod.

Visitors with Mr. and Mrs. D. E. MacMaster on the weekend were Phyllis MacMaster, Newmarket, Mr. and Mrs. Locke Brydon, Mississauga, Mr. and Mrs. Wilbur Barr, White Lake.

On Saturday, Mr. and Mrs. Ken Pond and family, Ottawa, attended the Highland Games and visited with W. D. MacNeil and were accompanied home by her mother, Mrs. Norma Compton, Bradford.

Visitors with Mr. and Mrs. Lloyd MacLeod over the weekend were Mr. and Mrs. W. H. Dunbar, Calabogie, Mr. and Mrs. Robert Dunbar, Toronto, and Mrs. Claude Munroe, Vankleek Hill.

Bevans MacMaster is enjoying a holiday at his parental home.

Gail Campbell, Ottawa, was with her parents Mr. and Mrs. Morlin Campbell for the weekend and on Sunday they entertained members of the Campbell Clan.

Conservation Club met

By Jimmy Hambleton

The Glengarry Conservation Club meeting was held on Monday, July 17, 1979. The members went to the bird sanctuary which is owned by the provincial government. At the bird sanctuary they grew corn, and grain. The club also went through one of the four nature trails.

The next meeting will be held on August 30 at Larose Forest which is a family picnic.

Get up to $500 to help you if your home was built before 1961
CHIP Canadian Home Insulation Program
HAWKESBURY INSULATION
FOR YOUR INSULATION NEEDS
U.F. FOAM, URETHANE
CELLULOSE WOOL AND SPRAY ON MONIC
FREE ESTIMATES
525-2515 30-tf 632-8100

10¾%
GUARANTEED INVESTMENT CERTIFICATES
Five year annual interest
Rates subject to change
STANDARD TRUST
130 Albert St., Ottawa, Ont.
Telephone 238-6416
Offices in: Brampton • Chatham • Hamilton • Markham
Ottawa • Paris • Perth • Picton • Toronto • Walkerton
Willowdale • Wingham • Windsor • Woodstock
LLOYD ROZON 32-1c
Williamstown Tel 347-3135
Member Canada Deposit Insurance Corporation

Black-Forest Clock Shop
R. BAIER
Repair and Restoration of Fine Clocks
and Antique Timepieces
R.R. 1, Ste. Anne de Prescott 18-tf [613] 674-2046

case
Industrial and Agricultural
MARLEAU GARAGE
SALES & SERVICE 32-tf
St. Bernardin, Ont. Tel. 678-2033

McArthur Bros. & MacNeil Ltd.
FUNERAL HOMES
EST. 1867
Donald W. Derry, President
MEMBER BY INVITATION NSM NATIONAL SELECTED MORTICIANS
INDEPENDENT - INTERNATIONAL
428 2nd Street East, Cornwall, Ontario 932-6300
Oak Street, Lancaster, Ontario 347-2692
29-tf
—FUNERAL DIRECTORS—
DONALD W. DERRY JOHN SULLIVAN BRENT W. TRUDELL

AIR CANADA AUTUMN SEAT SALE!
Fares are applicable for travel within Canada from Sept. 24 through to Nov. 04/79
Fares are applicable for travel between points in Canada and the U.S.A. from Oct. 05 through Nov. 23/79.
RETURN AIR FARE IN CANADIAN CURRENCY

From OTTAWA	From MONTREAL	TO:
$169.	$169.	CALGARY
139.	139.	DALLAS/FT. WORTH
169.	169.	EDMONTON
119.	—	GANDER
169.	169.	HOUSTON
199.	239.	LOS ANGELES
139.	139.	MIAMI
139.	139.	REGINA
239.	239.	SAN FRANCISCO
139.	139.	SASKATOON
139.	139.	TAMPA
199.	199.	VANCOUVER
199.	199.	VICTORIA
119.	119.	WINNIPEG

- Reservation must be made 30 days prior to date of travel.
- Ticket must be purchased no later than 7 days after the date reservations are made
BOOK NOW TO AVOID DISAPPOINTMENT
VOYAGES Maurice Rozon TRAVEL INC.
OPEN
Mon., Tues., Wed ..... 9 a.m. to 6 p.m.
Thurs. Fri. ..... 9 a.m. to 9 p.m.
Sat ..... 9 a.m. to 4 p.m.
938-1801 or 938-1802
257 The Pitt Street Mall
CORNWALL, ONT. 32-3c
Huguette Rozon

1979 CIVIC—CVCC
Equipped with:
Radial tires, 5-speed transmission, 1500 cc engine, tachometer, AM radio, reclining bucket seats, tinted glass, choice of 2 colors (blue or silver), electric window defroster, power front disc brakes, 3-speed heavy duty heater, 4-wheel independent suspension, front wheel drive, 3-year rust protection guarantee.
Reg. ~~$6,000~~
August Special $5,540
(Transportation, Preparation and Delivery Included)
at
Del Mar Auto Inc. 32-tf
420 Rue Principale Grenville, Que. Tel. 819-242-0111

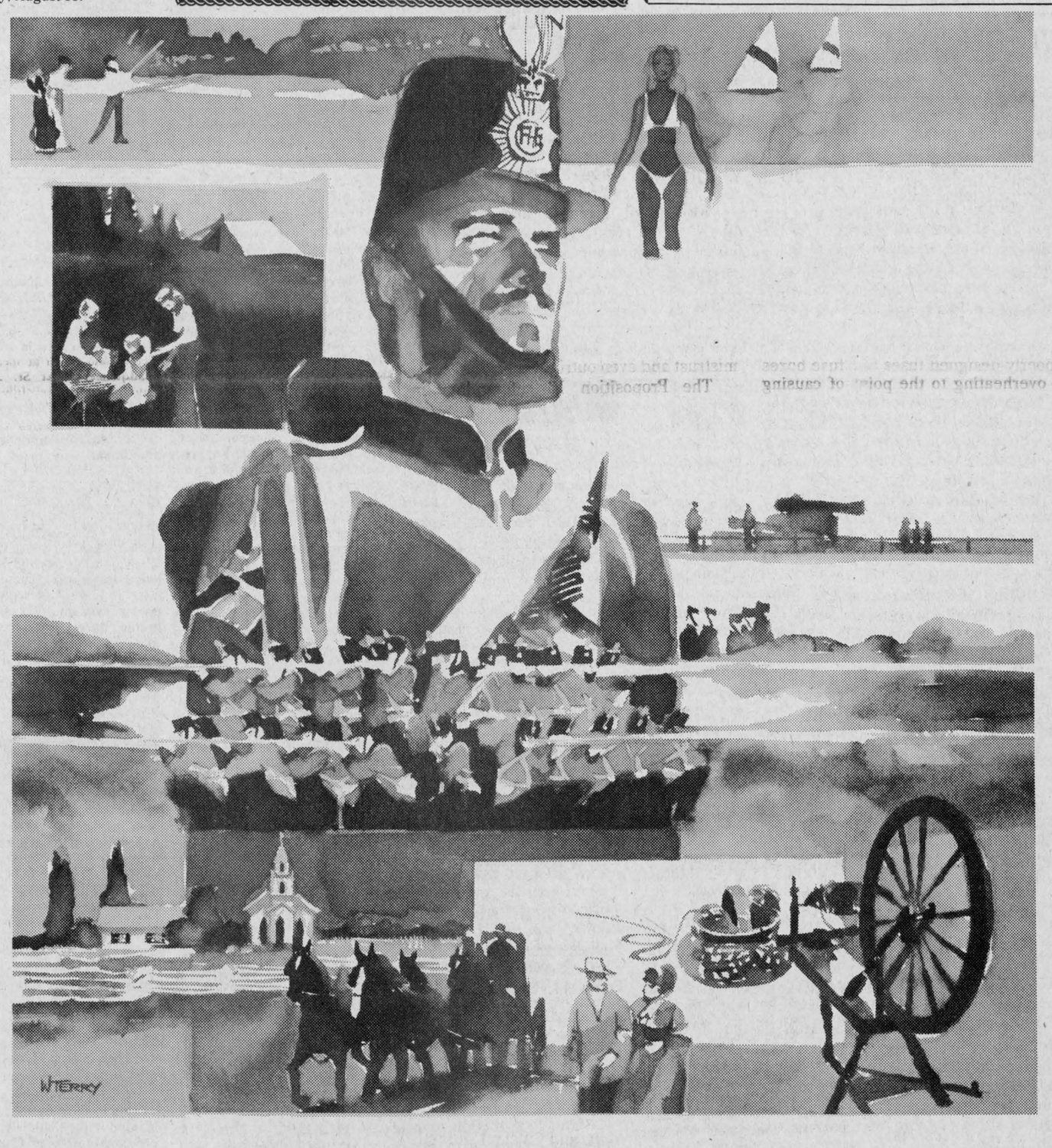

C'mon back...
to the spectacle of Old Fort Henry's sunset ceremonials most Wednesdays and Saturdays during July and August; to pioneer life just as it was long ago along the river, at Upper Canada Village, open May 15 to October 15; to the best of pastimes—at our 15 superbly equipped riverside parks and campgrounds, open May 15 to October 15. For more information call COLLECT (416) 965-4008 or write: The St. Lawrence Parks Commission, P.O. Box 740, Morrisburg, Ontario, Canada K0C 1X0.
Old Fort Henry · Upper Canada Village · Parks & Campsites

CLASSIFIED ADS

• SWAP • HIRE • BUY • SELL • RENT •

Coming Events

THE children of Mr. and Mrs. Romeo Seguin cordially invite you to the 45th wedding anniversary of their parents on August 11, 1979, at the St. Martin de Tours Parish Hall, Glen Robertson. Everybody welcome. Blue Jeans orchestra. 32-1p

The Annual Memorial Service of St. Columba Presbyterian Church, Kirk Hill will be held on August 12 at 11 a.m. The Rev. John Forbes will conduct the service. Offering for the Cemetery Maintenance Fund. 31-2p

THE 163rd anniversary of the Breadalbane Baptist Church will be held Aug. 19th, at 11 a.m. in the First Baptist Church, Vankleek Hill and in the evening at 8 p.m. in the Breadalbane Church. The guest speaker will be Dr. Jack Murray of Abington, Penn., a noted Evangelist and Director of Bible Evangelism. His talented wife—a composer and musician, will also take part. A time of fellowship and refreshments will follow the evening service. Everyone is welcome. 32-2p

JIM HUMPHRIES
Appreciation Night
Wednesday, August 22, 1979
Angus Gray Centre, Maxville
For more information, contact the Ministry of Agriculture Office in Alexandria at 525-1046. Tickets available until August 15. 32-1c

King Edward Hotel
Apple Hill, Ontario
Celebrating Our
First Anniversary
Entertainment by
RON SHAVER
Thurs., Fri., Sat.
August 9, 10, 11
Your hosts,
Gerard and Evelyn Dicaire 32-1c

GLENGARRY
SPORTS
PALACE
We are open for bookings for all occasions
BINGO EVERY THURSDAY
AT 8 P.M.

Wedding Reception
in honor of
Agathe Charlebois
and
John W. Peters
Saturday, August 4
For further information call
528-4554 or 931-2714
31-3p

Bonnie Glen
For Reservations
Tel: 525-3078 or 525-2646

FRIDAY, AUGUST 10
Mixed party in honor of Colleen Whelan and Hughie McDonell of Martintown. The Brigadoons Orchestra. Everyone welcome.

SATURDAY, AUGUST 11
The children of Mr. and Mrs. Andre Theoret of North Lancaster cordially invite everyone to the 25th wedding anniversary of their parents. George Watson Orchestra. Lunch served.

SATURDAY, AUGUST 18
Mr. and Mrs. Robert Campbell of Laggan and Mr. and Mrs. James Fincham of Montreal, cordially invite everyone to a wedding reception in honor of Mr. and Mrs. Gordon Fincham (nee Colleen Campbell). Music by Hughie and Jackie. Lunch.

FRIDAY, AUGUST 24
Mixed party for Gordon Menard son of Mr. and Mrs. Carridas Menard and Barbara Marjerrison, daughter of Mr. and Mrs. John Marjerrison. Everyone welcome.

SATURDAY, AUGUST 25
Glengarry Federation of Agriculture annual dance. Tickets available from directors. Admission $3.50. Everybody welcome.

FRIDAY, AUGUST 31
Wedding reception. Clansmen orchestra. Everybody welcome.

SATURDAY, SEPTEMBER 1
25th wedding reception. Clansmen orchestra.

Coming Events

MIXED party in honor of Monique Quenneville, daughter of Mr. and Mrs. Gerald Quenneville and Eli Chaktoura, son of Mr. and Mrs. Antoine Chaktoura, on Friday, August 10 at Knights of Columbus Hall, Glen Walter. 31-2p

SYLVESTER and the Clansmen invite you to join them at MacDonell's Inn, Cornwall, on August 11, 1979, to celebrate the wedding of Patricia O'Brien, daughter of Mr. and Mrs. Martin O'Brien, Monkland and David McCue son of Mr. and Mrs. James McCue, Belfast. Lunch served. Everyone welcome. 31-2p

THERE will be a 25th wedding anniversary in honor of Mr. and Mrs. W. J. Cumming (nee Audrey MacLeod) on Saturday, August 25. For further information call 347-3651 or 347-3968. 32-3p

IF you can't stop drinking when you want to, visit Alcoholics Anonymous Friday nights at 8:30 p.m., Church on the Hill, Kincardine St., Alexandria. Write for confidential information to Box 383, Alexandria, K0C 1A0, or call 938-1984. 19-tf

VARIETY Night sponsored by McCrimmon Women's Institute to be held at McCrimmon Hall, 8 p.m., August 16. Quilt draw, and other prizes, admission adults, $1.50, Children .75, lunch included. Everyone welcome. 31-2p

ARE you a relative or friend of someone who drinks too much? Then AL-ANON can help you. We meet every Sunday, 8:30 p.m., "Church on the Hill," Alexandria. 23-12p

DORNEY DUO
AUGUST 12-19-26
at
BOB'S HOTEL
DALHOUSIE
with
LLOYD MacCUAIG
at the piano 30-2p

MIXED PARTY
in honor of
John Morris
and
Peggy Acheson
Friday, August 17
9 p.m. to 1 a.m.
at Bob's Hotel, Dalhousie
Entertainment
Hughie MacDonald and
Jackie Smith
Advance $2.00 Door $2.50
32-2c

Green Valley
Pavilion
525-1079
Due to cancellation
SATURDAY, SEPTEMBER 1st
is now available.

SATURDAY, AUGUST 11
Mr. and Mrs. John B. (Jack) MacDonald and Mr. and Mrs. William Smith cordially invite everyone to a wedding reception in honor of Mr. and Mrs. Garry Smith (nee Kathy MacDonald). Music by Limelight.

SATURDAY, AUG. 18
The children of Mr. and Mrs. Benoit Sauve cordially invite everyone to the 25th wedding anniversary reception of their parents. Discotheque Des Copains. Lunch will be served.

SATURDAY, AUGUST 25
BLUE ROOM
Mr. and Mrs. Henry Murrell and Mr. and Mrs. Robert McLaughlin cordially invite everyone to a wedding reception in honor of Mr. and Mrs. Brian McLaughlin (nee Rosemary Murrell). Good orchestra.

Births

BOURDON—Andre and Aldina (nee Levert) are pleased to announce the arrival of their daughter Andrea Mae at Hotel Dieu Hospital on Friday, July 13, 1979. A welcome sister for Marc.

LOBB—Louis Paul and Diane (nee Girard) are happy to announce the arrival of a daughter, Linda, 5 lbs. 13 oz., Tuesday, July 10, 1979, at Hotel Dieu, Cornwall. Grandparents are Mr. and Mrs. Aurele Lobb and Mr. and Mrs. Raoul Girard.

Births

BINGHAM—To Gordon and Mary Bingham (nee McHugh) at Grace Maternity Hospital, Halifax, N.S., on Sunday, July 29, 1979, a son, Timothy Scott.

DUBEAU—Normand and France (nee Poulin) are proud to announce the birth of their son on Monday, July 30, 1979, weighing 6 lbs. 8 oz., at Glengarry Memorial Hospital. A brother for Tina.

Cards of thanks

QUENNEVILLE—I wish to thank all those who sent cards, and brought gifts, while visiting me at the hospital. Special thanks to Dr. Nadeau and Dr. Haythornwaite, nurses and staff of the third floor for all their kindness and care while I was a patient at Hotel Dieu Hospital.
—Irene Quenneville. 32-1p

CAMPBELL - FINCHAM—We would like to express our sincerest thanks to all our friends and relatives who made our mixed party such a memorable occasion. Special thanks to all those who organized our party.
—Colleen and Gord. 32-1p

LEFEBVRE—We, the family of the late Fabien Lefebvre, wish to express our sincere gratitude to all of our relatives, friends and neighbors for their condolence during the recent bereavement of our beloved father, father-in-law, grandfather and brother. Many thanks for the cards, mass cards, donations and floral tributes. We are especially indebted to Dr. Roman, Miss Proulx and her assistants at the Community Nursing Home for their affectionate care; Father Lussier for his spiritual support; Aime Marcoux for his discretion in handling all the arrangements and to the choir for the beautiful singing. Your kindness will always be remembered. 32-1p

McCASKILL—A sincere thank you for the various expression of "Best Wishes" sent to us on the occasion of our 25th wedding anniversary.
—Allan and Muriel McCaskill, Dalkeith, Ont. 32-1p

For sale

10" radial arm saw $400; dishwasher $150; organ $150; oil stove with tank and pipe $100; dehumidifier $50; Oster blender $30. Tel. 527-5204. 32-1p

KITCHEN stove and fridge, offers. Tel. 525-3322. 32-1p

SPEED Queen dryer, GE automatic washer. Tel. 525-3956. 32-2p

1976 Prowler 21' trailer, sleeps 7, 3-piece bathroom, excellent condition, fully equipped. Bruce Picher, Tel. 525-3463. $5,300. 32-1p

REFRIGERATOR, range and kitchen table set, all in good condition. Tel. 525-1028. 32-2p

24" Westinghouse electric range; gas stove with oil heater; wood stove for kitchen. Best offer. Tel. 525-3962 or 525-3956. 32-1p

2 incubators in beautiful wood cabinets, 450 eggs total. Tel. 678-2166. 32-1p

POOL table 4'x8', 2 sets of balls. 5-cue rack on the wall. Asking $175. Tel. 525-3807. 32-2p□

PIANO, very good condition, $350. Tel. 525-1477. 32-2p

A garage sale will be held on Friday and Saturday, Aug. 10 and 11 from 10 a.m. until 4 p.m. at the home of Mrs. W. J. Baxter, one mile east of Dunvegan on the Dunvegan Road. 32-1p

USED automatic washer and dryer, good condition, $175. Tel. 525-1257. 31-2p

Safe and Efficient Airtight
WOOD STOVES
• The best choice of makes and models
• Free-Flow, Hunter, Lakewood, Valley, Better'n Ben, Timberline
• Also: Chimneys, Stove Pipes and Accessories
• Complete after purchase services available
Call
St. Andrews W. 932-5243
Dalkeith 874-2293
NRG Energy Designs & Products Inc.
31-12c

For sale

HOMEMADE quilts, rug and cushions for sale. Arthur Campeau, Concession 7, R.R. 2, Green Valley. 27-8p

50 amp. Traynor PA System with reverb; approx. 10 squares, vinyl siding; T.V. antenna; and FM antenna. Tel. 525-3117 between 1 p.m. and 6 p.m. 31-2p

FISH aquarium, 12"x10½-x20¼", adjustable air pump filter with 6 swordtails. Extra plants available. Tel. after 1 p.m. or in the evening 525-2313. 32-1p

GAS stove, electric range, and picnic tables for sale. Apply to Eugene St. Denis, 149 Dominion St. S., Tel. 525-2411. 32-1p

DOUBLE windows, asst. sizes; oil burner; sink and toilet, cast iron bathtub. Tel. 525-1165. 32-1p

18' long by 48" high steel culvert for sale. C. Watt, Lancaster. Tel. 347-3447. 32-2p

HARD top tent trailer for sale. Tel. 525-3456. 31-2p

COMPTOIR Populaire now have a new stock of new and used clothing at ridiculous prices. Also curtains, drapes, carpets, jeans, etc. 100 St. James St. East. Tel. 525-3445. 30-4p

SAND filter and skimmer, 1 year old, ideal for smaller pool; Raleigh 3-speed women's bike, excellent condition. Tel. 347-3570. 30-3p

LUMBER, new, dressed, white pine, in various thicknesses and widths; knotty pine boards for wall panelling, etc. Tel. 525-3040. 13-tf

ANTIQUE bed, washing machine, 5-piece dining room set, bedroom set, 200 gal. oil tank, 1973 Toyota, stove wood by the bag full or cord. Kindling by the cord. Tel. 874-2851 or 525-1439. 31-2p

24" electric stove, mini washer almost new, fridge, rangette, chrome sets, chesterfield, end tables, dressers, china cupboard, sideboard, wood table, rocking chair, crocks, beaner preserve jar, antique linen cupboard, desk with chair, wood furnace, Singer vacuum cleaner, stove wood, asst. doors, 39" complete bed, 54" complete bed with matching dresser. Tel. 525-3956. 31-2p

SWIMMING pool manufacturer has new 1978 pools, regular price $2,190 now at our in-season special of $1,355. Pools come with walkaround deck, patio, fencing, pump, motor and filter. Delivery arranged to your convenience. For best selection and information call Imperial Pools toll free 1-800-268-5970. (If within our local calling area 746-3340.) 21-tf

CEDAR rails for fence, barn beams, barn boards, Viking cream separator $70; hay rake $30; sugar pot $35; milk cans, 6 gallons and 8 gallons; windows, hay wagon $40; fast hitch International plow $100; fanning mill $20; oil space heater and blower $40; stove pipes for wood burning stove; steel mesh for Spanish plaster; strawberry plants, 7c each; earth roller, 10 ft. wide $80; wringer washer $35; canning machine $45; rainwater barrel $12; stainless steel sink $10. Tel. 527-2867. 32-2p

PLYWOOD, new 4'x8', 3/8" at $8.95; ½" at $12.75; 5/8" tongue and groove at $14.95; ¾" at $16.95; Black Joe (ten-test) $3.50; asphalt shingles, $5.70 per package. Tel. (613) 764-2876. 11-tf

QUANTITY of steel office desks and chairs, various styles; also storage cabinets. Tel. 525-1323. 18-tf

SWIMMING pools to rent—will lease and install for homeowners, family size aluminum swimming pools with patio. Choice of styles, meeting all fencing regulations on a one, two or three-year rental basis with option to own. Try before you buy! Call Imperial Pools toll free 1-800-268-5970. (If within our local calling area 746-3340.) 21-tf

TOP QUALITY
PAINT
FOR SALE
Interior paint only remaining
¼ mile east of
Fassifern Corner
Mrs. Lucy Theoret
Tel: 525-1922
Evenings and Weekends

FREEZERS—12', 15', 18', 22 and 27 cu. ft. in stock,
from 289.95 to 429.95
NEED A DISHWASHER, REFRIGERATOR, RANGE, WASHER or DRYER?
—Over 50 in Stock—
—Assortment of Colors—
—For Immediate Delivery—
SAVE $30 to $60
at
MONTCALM
Furniture
and Appliances
Moose Creek Tel: 538-2251
Open evenings until 9 p.m.
except Saturday 8-tf

Motor Vehicles

1975 Chev ½-ton pick-up truck, heavy duty, asking $4,000. Tel. 525-3812. 32-2p

1975 Plymouth Duster, 6 cylinder, automatic, brown, in good condition. Tel. 525-1841. 32-1p

1974 Chevy Nova, 4-door, good condition. Tel. 525-2513. 32-1p

1974 Honda ST 90, street and trail bike, very good condition, $250, or best offer. Tel. 525-2524. 32-2p

WANTED—304 or 290 engine to fit 1969 Javelin. Tel. 525-2835. 32-1p

1977 Triumph Spit-fire, 24,500 miles, in good condition. Tel. 525-3387. 32-1p

1975 GMC ½-ton, for parts or can be repaired. Tel. between 6 and 7 p.m., 525-1861, ask for Robert. 32-3p

'75 Monte Carlo, 66,000, new paint—black Michelin tires, excellent condition, $3,700. Tel. 525-2388 between 5 and 6 p.m. 32-1p

1970 GMC pick-up, 350 V-8, good exterior and motor. Tel. 678-2166. 32-1p

1977 Monte Carlo, fully equipped, good condition. Tel. 874-2738. 32-2p

1973 Chev, in running order, could be used for parts. Best offer. Tel. 525-1477. 32-2p

1974 GMC 3¼-ton pick-up, standard 6-cylinder with fibre glass camper top and winter wheels. Asking $2,800. Tel. 525-2740. 32-1p

1973 Mercury Montego, 4-door, radio, PS,PB. Tel. 525-1666 or 525-3526. 28-tf

1974 Toyota Celica, 2,000 cc., 4-spd. transmission, new radial tires, asking $1,200; everything included. Tel. 525-3259. 32-1p

1974 GMC Vandura, in good condition, 8-cyl., auto., PS,PB. Tel. 525-1323. 31-tf

DELUXE 1977 Astre stationwagon for sale, fully equipped, A-1 condition, tape deck included. Tel. anytime 525-2958. 31-2p

1972 Volvo stationwagon, good condition. Tel. 347-3570. 30-3p

1970 Ford, PB,PS, good condition, 4 new tires. Tel. 525-3245. 31-2p

YAMAHA 100 c.c. trail bike, new. Tel. 525-3117 between 1 p.m. and 6 p.m. 31-2p

1973 Yamaha 360, good condition. Tel. 525-2735. 31-2p

HANDMADE boat, 28 h.p., and trailer. Tel. 525-3969 after 6 p.m. 31-2p

1977 Chevette hatchback, 21,000 miles. Tel. 525-1668 after 7 p.m. 31-2p

1974 Cutlass Supreme in A-1 condition. New paint job. Tel. 874-2178 after 4:30 p.m. 31-2p

14 ft. cedar strip boat, with 25 h.p. Evinrude electric start motor, trailer included, good condition. Tel. 347-2355. 31-3c

1976 Marlin Springbok, 18-ft. open front deck, complete roof assembly, 1977 Mercury 85 h.p. motor, custom built 1977 boat trailer. Used 1½ seasons. Can be seen at MacEwen Ford Sales, Alexandria, Tel. 525-3766. 15-tf

1976 Yamaha 125 Endura, very good condition, $500 firm. Tel. 525-1514 ask for Mike. 31-2p

Farm Produce

PLYWOOD, new 4'x8', 3/8" at $8.95; ½" at $12.75; 5/8" tongue and groove at $14.95; ¾" at $17.95; Black Joe (ten test) $3.50; asphalt shingles, $5.90 per package. Tel. (613) 764-2876. 32-tf

STRAW for sale, Bainsville area, cheap. Tel. 347-2784. 32-2p

BARLEY straw, 9 acres, for sale in the field, Maxville, Tel. 527-5679. 32-2p

CEMENT slab silo, 16'x50', $2,500 or exchange for cattle. Tel. 347-3342. 32-2p

CEDAR fence rails, old barn wood and beams. Tel. 347-2745. 32-2p

CHOICE barley straw, all sprayed, heavy bales from new baler, stooked in the field, 60c per bale, order early, George Crites, Maxville, Tel. 527-5393. 32-3c

Marlin Orchards
APPLES
Trees, Shrubs, Evergreens
Fall Fertilizers, etc.
Open Every Day
10 a.m. to 8 p.m.
Saturday 10 a.m. to 5 p.m.

Marlin Orchards
and
Garden Centre
Hwy. No. 2, East of Cornwall
Tel: 931-1213
19-tf

Farm Produce

BARLEY and oat straw for sale, sprayed. Alex McNaughton, Bainsville, Tel. 347-2255. 32-2p

TOP soil for sale. Apply Al Malcomson, 525-2721. 31-4p

TWENTY 4x8x22 ft. long white ash; white ash lumber for wagon racks, and cedar posts 3"x6", from $1 to $1.75. Tel. 525-2522. 31-2p

BARBED wire, page wire, for sale. Tel. 525-1323. 31-tf

WHITE PINE
LUMBER
ROUGH: For farm and general building, repairs, etc.
DRESSED: Pine boards for shelving, cupboards, wall panelling, etc.
Tel. 525-3040 16-tf

SWEET CORN
AT WHELAN'S
All the early crop has been picked. A plot of "Seneca Chief" will be ready about August 15 at $2.00 per 3 dozen.
To arrange picking please contact Paul MacDonald at the southeast corner of Hwy. 34 and the 4th of Kenyon. Tel. 525-1887. 32-1p

Gerbig's
Farm—Market
Farm Fresh Vegetables
Try Our Sweet Corn
"You'll smile from ear to ear"
Large size cauliflower on special
347-2707
From our own bakery, try our daily fresh bread and donuts
4 miles east of Lancaster
On Old Highway No. 2
25-tf

Gauthier's Greenhouse
and Garden Centre
Plan your landscaping
We Have
Fertilizer, Terrarium Plants
Peat Moss, Hanging Plants
Insecticides, Bedding Plants
Herbicides, Flowering Plants
Grass Seed, Perennials, Marble Chips, Decorative Bark
Evergreens, Foundation Plannings, Roses, Top Soil
Trees and Shrubs
We also do rock gardens, patios and sodding
Call for estimates
½ mile East of Curry Hill Overpass
Tel. 347-2237 14-tf

Real Estate

Farm Produce

2,000 bales of straw, 55 cents each., 2,000 bales of threshed hay, good for bedding, 45 cents ea., oats with some barley $100 ton. Hugh Fisher. Tel. 527-2055. 31-3p

Farm Produce

HONEY for sale. Bring your pails now for this year's fresh pure honey. Best price around. 75c per pound, 190 Main St. East, Vankleek Hill. Tel. 678-2625, Linda MacKinnon, Prop. 29-8c

Real Estate

Real Estate

DA MacMILLAN REALTY LIMITED
Neighbourhood Realty Group
Alexandria—525-3039 Cornwall—933-6524

VACANT LAND:
APPLE HILL AREA—Two 50 acre parcels of recreational land, some bush, pasture, workable land, good water supply. Huge log barn and other buildings. M.L.S.

KING'S ROAD—75 acres of land in prime location for commuters and hobby farm, about 10 acres in bush. M.L.S.

GLEN ROBERTSON AREA—100 acres with 60 acres workable. Priced to sell. M.L.S.

BUSINESS OPPORTUNITIES:
MAIN ST., ALEXANDRIA—Service station and car wash, good turnover, high gallonage and coin wash income. All necessary equipment for auto servicing and repairs. Call us today for further information. M.L.S.

PHOTOGRAPHY BUSINESS and equipment for sale. Ideal opportunity for the right person to take over a well established business, with or without equipment. M.L.S.

GARAGE AND DUPLEX in local village. Frontage on Main Street for good business exposure and backing onto river for privacy and scenery.

HOBBY FARMS:
50 ACRES of land, about half bush, 2-bedroom bungalow, barn, silo, etc. on paved road. Price $52,000. M.L.S.

87 1/2 ACRES about half clear workable land, the remainder bush and pasture. Good little house and barn plus garage. M.L.S.

25 ACRES of land with 3-bedroom bungalow and small barn on paved road. M.L.S.

BRICK HOME in the country on 6 acres of land, 5 bedrooms, all modern conveniences. More land available—up to 200 acres. M.L.S.

HOMES:
3-BEDROOM MOBILE HOME situated on 1/2 acre lot in local hamlet. Priced to sell. M.L.S.

2-BEDROOM BUNGALOW on outskirts of Alexandria, with garage. Price $31,800. M.L.S.

COUNTRY BUNGALOW, 3 bedrooms, maintenance free exterior, on 1 1/2 acres of land. Price $23,000. M.L.S.

WILLIAMSTOWN AREA, 2-bedroom, 1 1/2-storey maintenance free exterior, on 3 1/4 acres of land, paved road. M.L.S.

VILLAGE HOMES: We have a few good starter or retirement homes in local hamlets and villages. Call us for information.

'When You Think Of Real Estate, Think Of Us'
MLS MULTIPLE LISTING SERVICE
Archie McBean. . . 525-3774
Ewen McLeod. . . 347-2989
Harold Howes. . . 347-3584
D.A. MacMillan. . 933-3629
REALTOR

Real Estate

VANDER HAEGHE
R. VANDER HAEGHE
REAL ESTATE & MORTGAGE BROKER
145 Main St. South, Alexandria
613-525-1642

ALEXANDRIA
INVEST IN A DOUBLE TENEMENT, featuring a large 7-room apartment with 2 bathrooms plus a 4-room apartment. Only $28,000. M.L.S.

ALEXANDRIA AREA
20 HECTARE (50 ACRE) TREED LOT, $19,500. M.L.S.

A RECENTLY BUILT DOUBLE TENEMENT RIGHT IN THE COUNTRY and fronting on a paved road. Features one large 3-bedroom apartment and one 2-bedroom apartment. Each apartment has a full basement, a carport and sundeck and a fieldstone fireplace. $54,900.

ONE OF THE MOST BEAUTIFUL LOTS IN THE AREA. The building site is just covered with cedars, mature shade trees and apple trees; has 12.5 hectares (32 acres) with sound barn, implement shed, and a good well. $27,500.

GREEN VALLEY AREA
A NEW SPECIALLY BUILT HOME with huge country kitchen, living room, large master bedroom and medium size bedroom, many closets, full basement, and .4 hectare (1 acre) lot. $42,500. M.L.S.

MARTINTOWN AREA
4 HECTARE (10 ACRE) LOT with attractive tall pine trees. $14,000.

DALKEITH AREA
SOUND 4-ROOM BUNGALOW with attached garage. $11,900. M.L.S.

GLEN SANDFIELD AREA
ENJOY ALL OF THE CITY COMFORTS in a clean fresh country atmosphere. Features a renovated 2-storey, 6-room home, a 2 car garage and workshop and a large garden. $33,900. M.L.S.

DUNVEGAN
FEW FARM HOMES ARE IN GOOD CONDITION LIKE THIS ONE! Features a 23 hectare (58 acre) farm with 2-storey, 7-room home, a good barn and workshop. $49,500

FASSIFERN AREA
39 HECTARE (98 ACRE) FARM with 2-storey, 7-room home, barn with barn cleaner, implement shed and garage. $65,000.

GLEN NORMAN AREA
40 HECTARE (100 ACRE) farm with sound 2-storey, 8-room home, implement shed, has 1828.8 meters (6,000 ft.) of frontage on a gravel road and 182.8 meters (600 ft.) of frontage on a paved road. $39,500. M.L.S.

APPLE HILL
ALL IT REALLY NEEDS IS PAINT! See it and you'll agree it's a pretty good buy. Features a 2-storey, 5-room home with 2.2 meter (6.5 ft.) deep basement, landscaped with mature shade trees and 9x18 meter (30x60 ft.) workshop. $22,500. M.L.S.

REGULAR OFFICE HOURS: Open Sundays and evenings by appointment and weekdays 9:30 a.m. to 5 p.m.

Farm Produce

STRAW for sale, sprayed for weeks. Peter Dirven, Tel. 347-2718. 30-3p

LUMBER, new, rough, dry pine, in 1"x6" and wider, also 2"x4" and wider. Tel. 525-3040. 17-tf

SHELLED corn, cob corn, oats and barley for sale, Alex Robertson, Martintown, Tel. 528-4262. 32-2p

GLADIOLI
FOR SALE
By the Dozen or in Smaller Quantities
Tel. 527-5493
31-2p

Real Estate

56-acre farm for sale, 9th Concession Lancaster. Tel. 525-1011. 32-2p

Farm Produce

STRAW for sale, 50 cents a bale. Loaded on wagon. Tel. 538-2581. 31-3p

DRY wood split and delivered and post, pickets and cement trough for pigs and silo distributor pipe. Tel. 525-3706. 31-2p

Jeaurond Gardens
FOR SALE
Corn, Cucumbers, Beans, Tomatoes, Etc.
Picked fresh daily from our garden
Apply at:
Evariste Jeaurond
Glen Robertson Road
Tel. 525-3385 31-tf

Real Estate

Guaranty Trust REALTOR
Tel. 932-1454
Cornwall, Ontario

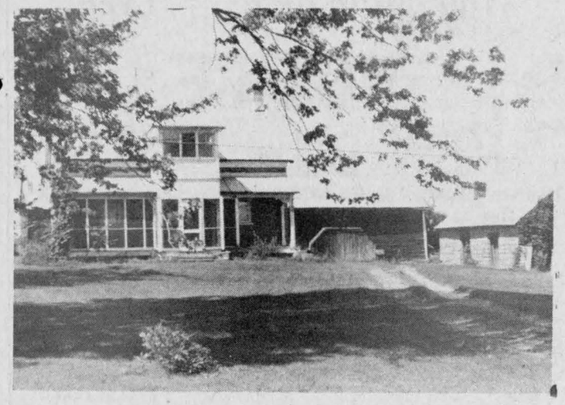

MARTINTOWN AREA: Historical stone country home (140 yrs. old). 2 fireplaces, pine floors, stone bakehouse, carriage shed, barn, good water supply and excellent location. M.L.S.

SUMMERSTOWN STATION: Your choice of 2 severed lots, 174x275. Easy access to the 401 (2 mi.). In quiet rural setting. M.L.S.

COMPLETE DAIRY FARM—GLENGARRY. 200 tillable acres (very fertile), cattle quota, machinery, completely renovated three bedroom home.

AVONMORE—FINCH AREA. 12 treed (pine) acres off Hwy. 43. Ideal building site. 616' frontage along paved road. $9,600. M.L.S.

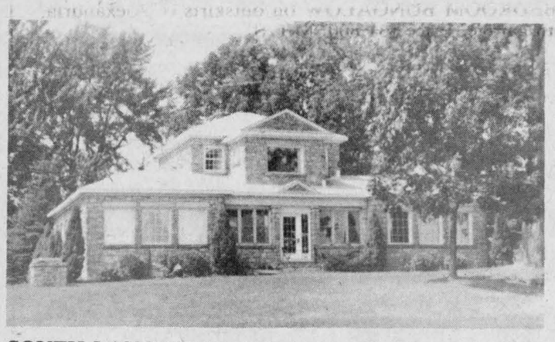

SOUTH LANCASTER. Gracious stone manor overlooking Lake St. Francis. 3.2 acres beautifully landscaped. Must be viewed to appreciate setting.

ALEXANDRIA, MAIN ST. Prime commercial property. 43' frontage along Hwy. 34. Income from 7 buildings. M.L.S.

I HAVE CLIENTS for a 3-bedroom home with eat-in kitchen and separate dining room. Could be 2-storey or bungalow in the price range of $40,000-$60,000. Please contact Nancy Brown, 932-7925, representing Guaranty Trust Realtors, 932-1454.

Livestock

WANTED—one beef, 2 yrs. old. Tel. 527-5231, after Sat., Aug. 11th. 32-1c

SMALL ducks and geese for sale. Tel. 525-1439. 31-2p

9-YEAR-OLD thoroughbred mare, experienced rider only, $800, best offer. Tel. 525-2524. 31-2p

PONY Gelding for sale. Tel. 525-3606. 32-1p

STARTED meat type chickens, of progressive age. Tel. 347-2530. 28-tf

LAYING white Leghorn hens, in full production. Tel. 347-2530. 28-tf

RABBITS for sale. Tel. 347-2530. 28-tf

WE deal in horses and cattle. Emerson Allen, Vankleek Hill, Tel. 678-3736. 19-18p

Real Estate

R. Vaillancourt
REAL ESTATE - IMMEUBLES
BROKER — COURTIER
P.O. Box 69, Alexandria, Ont. K0C 1A0

ALEXANDRIA town, very centrally located, full 2-storey duplex with all conveniences. EXCELLENT INVESTMENT. ASKING $29,500. M.L.S.

ALEXANDRIA area, just 4 short miles from town, new 2-bedroom bungalow, country size kitchen, spacious living room, 4-pce. bath and full basement. Located on 13.5 rolling treed acres. Immediate possession.

ALEXANDRIA area, only 4 miles from town, 170 acre farm with 6 acre width on provincial highway. Full 2-storey, 4-bedroom brick home with all conveniences. Ideal recreational or hobby farm. ASKING $58,000. M.L.S.

GLEN SANDFIELD area, 100 rolling acre farm presently being farmed, good 4-bedroom home, all conveniences. Good barn and shed. Small maple bush. TO SETTLE ESTATE. ASKING $60,000. M.L.S.

GLEN ROY area, 100 acres of valleys and hills, very scenic farm, tastefully renovated century log 4-bedroom executive home, spacious family room, country style kitchen, large living room and den. Land being farmed for cash crops. OWNER TRANSFERRED. M.L.S.

MOBILE HOME TO RELOCATE. Almost new 3-bedroom 14'x64' lived in only 3 months. Large kitchen, living room with fireplace and 4-pce. bath. Includes verandas and skirting. CALL TODAY. M.L.S.

COUNTRY BUILDING LOT. Only 4 miles from Alexandria, in a new development, 2.5 treed acre building site. Electricity and telephone available. PRICED LOWER THAN A TOWN LOT. M.L.S.

For more information on these and our many other fine listings, contact a sales representative of your choice.
E. Vaillancourt 525-3641
C. Wylie 674-2019
R. Vaillancourt 525-3419
Office 525-3419

Livestock

SWINE

WEANED piglets ready for growing. Tel. 347-2530. 21-tf

PUREBRED York boars for sale. McLeod Bros. Tel. 528-4397 or 528-4363. 31-2p

PUREBRED Landrace and purebred Yorkshire boars for sale. ROP tested, 5-6 months old. Denis Bourdeau, Bainsville, Ont. Tel. 347-2288. 18-tf



Yorkshire Hybrid
Duroc Jersey

BOARS
$195.00 and up
- R.O.P tested
- Gov't. health inspected
- Top Can. and imported blood lines
- Vaccinated
- Guaranteed to breed

ROBERT IRWIN
R.R. 2, Vankleek Hill
Ontario K0B 1R0
613-678-2232 31-tf

Real Estate

GMR
GMR HOLDINGS
announces a
New Apartment Building
in Lancaster
Occupancy Nov. 1, 1979

Featuring:
- fridge and stove
- wall-to-wall carpeting
- laundry room
- private parking with electrical outlets
- electric heating
- special sound-proofing features

Located only 1/2 mile from Hwy. 401. Construction of these new units is in progress as of July 16, 1979.
Call 525-1219 32-tf

M. JEAN
CAMERON
TEL. 938-3860

CURRY HILL AREA
1½ storey, 2-bedroom home, just west of Quebec Border on Highway No. 2. Asking $31,500. M.L.S.

VACANT LAND
Ideal building lot in Williamstown area. M.L.S.
Seventy-five acres on paved road in Williamstown area. 40 acres under cultivation, balance pasture and bush. M.L.S.

3-bedroom split-level, with access to Lake St. Francis. This home is in excellent condition and must be seen to be appreciated. MLS.

1½-acre, well-treed lot on Gunn Creek, access to Lake St. Francis.

Lancaster Village
Spacious 3-bedroom, new side split with garage, fireplace and many extras.

$17,000 is the total asking price of this 2-bedroom home. M.L.S.

South Lancaster
2 new split-entry bungalows on 3/4 acre lots.

2-bedroom 1 1/2-storey home on spacious lot. Asking $21,900. M.L.S.

2 apartment duplex in good condition. Terms available. M.L.S.

Lancaster Area
2-bedroom bungalow on Highway 34, 1/2 mile north of Lancaster Village. Well landscaped lot with single car garage. M.L.S.

2-bedroom mobile home, 60'x12'. Asking $10,000. M.L.S.

Alexandria Area
3-bedroom home on large lot, approximately 3 miles west of Alexandria. This home has finished basement, Franklin fireplace in rec room and many extras.

For further information:
A. G. Fraser, Stan MacIntosh
Tel. 347-2215

Pets

PUREBRED blue point Siamese, $35. Tel. 525-3322. 32-2p

PUREBRED German Shepherds, 1 month old. Tel. 525-3289. 31-2p

PUREBRED Pomeranians for sale; boarding (small breeds); stud service (Champion). Richeu Kennels, RR#1, Purcell Road, Cornwall, Ontario. Tel. 931-1215. 17-tf

BICHON Frise, Lhasa Apso, Shih Tzu, Poodle, Yorkshire Terrier, Pug, Cocker Spaniel, Maltese, Shetland Sheepdog, Old English Sheepdog, Samoyed. Prieur Kennels, South Lancaster. Tel. 347-3420. Master Charge, Chargex. 10-tf

Real Estate

HOMES from $19,929.62. Joerm Homes, Tel. 527-2409. 22-tf

FOR SALE: Alexandria modular home, 3 bedrooms, spacious living room, kitchen with garage, on landscaped lot with town services, well kept. Priced to sell. Tel. 525-2563. 15-tfc

100-acre hobby farm, priced to sell quickly at $53,500. Tel. 525-1477. 32-2p

PRIVATE sale, 3-bedroom bungalow, finished basement, built-in dishwasher, paved driveway, close to school and church. Located in Green Valley. Tel. 525-1759. 32-3p

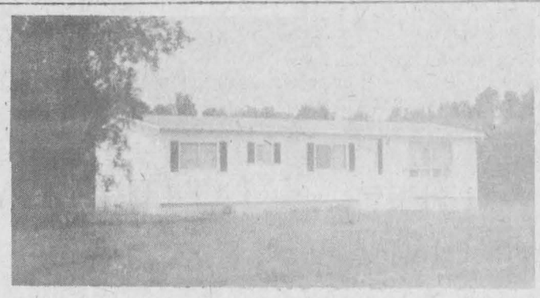

This property is situated 1/2 mile south of Glen Roy on a 9-acre piece of land. Beaudette River runs at back of property. For more information, call
RUDY GAGNE, 932-8882
Representing J.C. LALONDE, REALTOR 31-2c

Farm Machinery

TRACTOR 1977 Belarus 420, 4 w.d., with Michon cabin and hardy HD loader, under 250 hours. Asking $9,500 or offer, Ste. Justine (514) 764-3228. 32-2p

DeLAVAL bulk tank, 5,400 lbs., in good condition. For more information Tel. 347-2282. 32-3p

DeLAVAL dumping station in perfect condition, complete with automatic wash and dryer, 120 feet of new plastic milk line only in use for three months. Ken Campbell, Tel. 874-2135. 32-1p

TROTTIER BROS.
FARM EQUIPMENT
Hwy 43 Alexandria

1—Massey 22
1—540 Cockshutt
1—Ford Dexta diesel

Good assortment of lawn and garden tractors and mowers

6- and 10-ton wagons
manure spreader,
140-to 340 bushels

Real Estate

SAUVE REAL ESTATE LTD.
REAL ESTATE and MORTGAGE BROKER
Realtor
SAUVE

39 Main St. North Alexandria Tel. 613-525-2940

We Have What You Need!

MAXVILLE—2-storey brick home, excellent condition, large lot. $65,900. M.L.S.

LAKE ST. FRANCIS NEAR BAINSVILLE—large cottage with cathedral type ceiling. $49,500. M.L.S.

2 MILES WEST OF SUMMERSTOWN—winterized cottage on St. Lawrence River. $59,500. M.L.S.

CURRY HILL—2 cottages on one lot. Buy them and rent them out. $33,900. M.L.S.

WESTLEY'S POINT—winterized 3-bedroom cottage, outdoor fireplace. $38,500. M.L.S.

—small home near Glen Norman, $15,000. Would make a good summer home.

—historic home built in 1840's, very private with long driveway. M.L.S.

—Glen Norman, country home recently renovated, new fencing, $31,800. M.L.S.

—beginner home on Hwy. 43, partly refinished on the inside, new siding.

—east of Finney's Bridge, large old home, attractive view. $45,000.

—brick and stone home, quiet location west of North Lancaster, $76,200.

—spacious residence close to Glen Robertson, many built-in extras. M.L.S.

—small business, just north of Bainsville, home and store only $32,000. M.L.S.

—heritage type home, built in 1860's, close to Hwy. 417, $49,500. M.L.S.

—Northeast of Martintown, 18 acre parcel with many conveniences.

—south of Glen Roy, 26 acre parcel for only $10,500. M.L.S.

—50 acres for $16,000, near Dunvegan, mostly bush, small meadow.

—close to Dalkeith, 50 acres of cultivable clay loam, $22,000. M.L.S.

—reduced to $8,500. Owner is anxious to sell large building lot.

—North Lancaster, 98 acres on paved county road, $39,500. M.L.S.

—vacant land near Fraser Rd. overpass, 10 acres, $12,500. M.L.S.

—40 acres with frontage on Lake St. Francis. Yours for only $47,500. M.L.S.

—several building lots, on McCormick Rd., all for only $23,000. M.L.S.

—one acre building lot with well, 9th Conc. of Lancaster, $7,500. M.L.S.

—100 acres with road frontage at both ends, young bush, $25,000. M.L.S.

—Lancaster Village, Broad St., building lot. $10,800. M.L.S.

—Bainsville near Priest's Point, mixed evergreens. $6,200. M.L.S.

—23 acres on Hwy. 34 close to Glen Gordon, good agricultural land. M.L.S.

—1 mile east of Alexandria, 13 acre parcel, young bush, $8,500. M.L.S.

—building lot with rights to Lake St. Francis, west of Bainsville.

—country lot in Greenfield, our lowest priced lot, only $5,000. M.L.S.

Maurice Sauve, Alexandria 525-2940
Adelard Sauve, Alexandria
Fernand Glaude, Cornwall 933-4498
Lionel Glaude, Alexandria 525-2340
Germain Glaude, Alexandria 525-3030
Andre Menard, Alexandria 525-3307

The Possible Dream A NEW HOUSE

Wallace Morris, Finch 984-2227
Ann Marie Clemens, Vankleek Hill 678-3341
Andre Brunet, Glen Robertson 347-3014
Kathleen Levert, Alexandria 525-3971
Robert Poirier, F.R.I., A.A.C.I. 525-3857
Bill Wereley, Lancaster 347-3106

Farm Machinery

MUELLER bulk tank, 33-can, good condition. Tel. 524-5500.

—Hesston P.T. 10 Haybine (New)
—2 1365-Cockshutt tractors 60 h.p., one with loader.
—7300 White combine, 13 ft. grain and corn head, used 300 hrs.
also
new and used White 2 and 4 WD tractors
Parts for Hesston Equipment

FERN CARRIERE
Tel. 525-2727
R.R. 2, Green Valley
Sales Rep. for Prescott Farm Equipment

Real Estate

OPEN HOUSE
Williamstown, first left south of the village on the road to Kraft. Signs posted.
Saturday, August 11
1:00 p.m. to 4:00 p.m.



"Quality Construction Throughout". Viking kitchen, custom built cupboards, corner fireplace in living room. Laundry room on main floor. Storage, workshop or potential guest house, 24x40'. All on 2 1/2 acres on the Raisin River. M.L.S. For futher details, call
Nancy Brown at 932-7925
representing Guaranty Trust Realtor, 932-1454

Farm Machinery

2-row corn picker and sheller, New Ideal, very good condition. Mrs. Ernest Johnson, Tel. 525-1981. 32-2p

PORTABLE grain dryer, 500 bu., Tox-O-Wik, in good condition. Tel. 347-3690. 32-2p

ONE 21-ft., 4-inch grain auger. Tel. 525-2768. 32-2p

MASSEY Harris 22 tractor with 3-p.t.h. and plow. Int. threshing machine, in excellent condition. Tel. 525-3384. 32-2p

INTERNATIONAL 8 h.p. land tractor, brand new. Tel. 525-3649 for special price. 31-2p

INTERNATIONAL, 7ft. cut grain binder on rubber, plus a 13 in. Papec cutting box. Both in good running order, kept inside. Tel. 527-2016. 31-2p

Real Estate

J. P. Touchette (613) 525-2417

4th CONCESSION KENYON
50 acres, River Delisle crosses property. Over half mile of frontage,

9 acre lot, beautiful building site.

TOWNSHIP OF CHARLOTTENBURGH
50 acres, no buildings.

BEAUCHAMP DEVELOPMENT
3-bedroom, winterized cottage, 2-acre lot, furnished.

ST. EUGENE
Log home on 6-acre lot, river and road frontage, garage and shed.

GLEN NORMAN
Large family home, 1 storey, cathedral style living room, 2 bathrooms, large new barn.

LEFAIVRE
10 acres, 3-door garage, home with 3 bedrooms, 2 bathrooms, living, dining, kitchen, $47,000, with small down payment.

FIRST KENYON
15-acre lot, complete seclusion, 2 roads in 6-acre frontage.

HAWKESBURY
10 apartment building, extremely good revenue, $129,000, with terms.

HIGHWAY 43
4 miles west of Alexandria, completely renovated, 3-bedroom, 2-storey home, large lot. Terms available.

LOCH GARRY
3-bedroom cottage on lake. Fantastic view. Fully furnished, also boat and motor.

ST. BERNARDIN [NEAR 417]
95 acres, no buildings, good farm land.

50 acres, no buildings.

BAINSVILLE
Large lot, no buildings, in village.

ALEXANDRIA
71 acres on Glen Road with sugar bush, ½-mile from Alexandria.

3-bedroom trailer, in good condition, $10,500, with small down payment.

Double tenement on Sinclair St., $19,500. Financing available.

137-acre farm with no buildings, 5-acre bush, fronting on two roads, ½-mile from Alexandria.

Double tenement, Kenyon St. W. Beautiful yard, large frontage.

LAKE ST. FRANCIS
3-bedroom cottage, cathedral style living and dining with excellent view, 1-acre lot on lake. Furnished, $49,000.

NEAR 417
25 acres, no buildings, ½-mile away from Hwy. 34 overpass.

Three 6-acre lots, no buildings, ¼-mile from Hwy. 34 overpass.

100-acre farm with house, good barn with stable cleaner. River on property.

One 30-acre lot on Highway 34.

GLEN ROBERTSON
4 bedrooms, 2 storeys, large living rrom, 2 bathrooms, $29,000. Low down payment.

3-bedroom, family room, living and dining, premises rented to Bank of Nova Scotia. Large lot. Terms.

NEWINGTON
Beef operation, 85 acres, 4-bedroom brick home, large barn.

10-acre mini farm with buildings.

30 acres, no buildings, good frontage.

Farm Machinery

INT. grain binder on rubber, power take off, bundle carrier, 8-ft. cut; Dion threshing mill on rubber, clover attachment and recleaner. Good condition. Tel. 674-5331. 32-1p

FOR sale: 100 hives of bees. Will sell any quantity. Price negotiable. Please contact Robb MacKinnon at 678-2128, Vankleek Hill. 29-6c

MASSEY 35 with hydraulic bucket, P.T.O. Tel. 527-2409. 31-tf

SURGE pipeline milking system, parlors, feeding systems, water treatment equipment, stand-by power supply, new and used vacuum pumps, bulk tanks, milker pails and buckets. Peter Babcock Ltd., Surge Dairy Farm Equipment. Tel. 448-2909 or shop 984-2991. 35-tf

INTERNATIONAL 1-row corn harvester, A-1 condition; cob corn and straw for sale. Tel. 525-3476. 31-3p

DION 1-row forage harvester, like new; 2-70 White fwd. with cab only 600 hrs.; 1977 Ford Explorer 6-cylinder standard, 32,000 miles. Tel. 346-2138. 31-2p

USED bulk tanks, 300 gallons, 400 gallons, three 500 gallons; 600 gallons, 800 gallons. Peter Babcock Ltd., Surge Dairy Farm Equipment, Tel. 984-2991 or 448-2909. 17-tf

LITTER carrier with approx. 225 feet of track. Complete with hardware, $100. Tel. 347-2530. 28-tf

USED pipeline milker units for Surge Mini Cups, 6 Surge breaker cup milkers; 4 De Laval Vista Claw milkers; 4 Jamesway pipeline units. Peter Babcock Ltd., Surge Dairy Farm Equipment, Tel. 984-2991 or 448-2909. 17-tf

GRAIN bins, Dion harvester and blower, 16 ft. forage boxes, 10-12 ton wagons, Vincent stable cleaner, hay elevator. Louis Lauzon Ltd., corner Kenyon and Harrison Streets, Tel. 525-1937. 18-tf

MENARD
Farm Supplies Ltd.
Green Valley 525-2190
Andre Seguin, (Prop.)
Monday to Friday: 8-5:30
Saturday: 8 a.m.-Noon
New Equipment
Zero Grazing Racks in Stock
H & S Forage Box, 16 ft. with roof
10-ton Wagon, Special Price
Turnco Grain Boxes in Steel
USED EQUIPMENT
1—MF 35 combine, 8 ft. cut, very good condition
1—Cockshutt 560 Diesel
1—International 624
1—Loader with manure and snow bucket, fits Int. 624
1—David Brown 950 with loader
USED HAY MACHINERY
2—MF balers
1—M.F. forage box

For Sale, To Let

McCRIMMON country store and residence with gas pumps, price $25,000. See, phone, write, Adelard Sauve, Tel. 525-3354, Sauve Real Estate Ltd., 39 Main St. N., Alexandria, Ont., Tel. 525-2940. 32-1c

5-room house, all conveniences, near Glen Robertson, will accept 2 small children, $100 a month, also one trailer house, 8x20, and bus 8x30, close $50 a month. Tel. 874-2627. 32-3p

COUNTRY home situated at Brown House, just off Highway 34 on County Road, 2-storey home built in 1977 on lot 103' by 413', lot facing sunshine south. See, write or tel. Adelard Sauve 525-3354, Sauve Real Estate Ltd., Alexandria, 39 Main St. N., Alexandria, Ont., Tel. 525-2940. Exclusive. 32-1c

DOUBLE tenement house, large lot, good garage, Main St. Alexandria. No real estate. Also aluminum awning, 5 ft. wide, light green and white. Apply at 101 or 99 Main St., Alexandria. 32-2p

3-bedroom home for sale, 1st house north of track. Private. Tel. 527-5385 or 525-2534. 32-tf

LAND, 81 acres, ½ cultivated, ½ pasture and wooded, all well drained land, situated 2½ miles northwest of Martintown, 12 miles from Cornwall. See, phone, write Adelard Sauve, 525-3354, Sauve Real Estate Ltd., Alexandria, Ont., Tel. 525-2940. MLS. 32-1c

5-ROOM house to rent, all conveniences, near Glen Robertson will accept two small children. Also 4-room apartment, elderly couple preferred, no children. Tel. 874-2627. 31-2p

For Sale, To Let

ALEXANDRIA, Ontario, private sale, 5½-yr.-old, 3-bedroom bungalow, large lot, approx. ¾-mile north of Alexandria on Hwy. 34. Tel. 525-2902. 31-2p

COUNTRY 3-bedroom bungalow on Highway 43 with 10 acres of land, also cottage, beautiful St. Lawrence view. Tel. 525-2493. 31-2p

HOBBY farm, situated 2½ miles northwest of Martintown, 2-storey, low set home, bathroom, forced air oil furnace, landscaped with several trees, bordering side road for 1,250 ft., land is all cultivated. See, phone, write Adelard Sauve, 525-3354, Sauve Real Estate Ltd., 39 Main St. N., Alexandria, Ont., Tel. 525-2940. MLS. 32-1c

2-bedroom mobile home to rent. Available September 1, in Lancaster area. Tel. 347-2749. 32-2p

Restaurant
Chez Edmund
Fully Licensed
St. Telesphore
FOR SALE
1205 Chemin St. Catherine
Edmund Vachon, Prop.
North Lancaster, Ontario
Tel. 347-3353
31-2p

Apartments

2-bedroom apartment in Alexandria, available Sept. 1. Tel. 874-2568. 32-1p

WANTED—one-room apartment, immediate occupation. Tel. 347-3353. 32-2p

LARGE 6-room apartment for rent, has private entrance, parking and back yard, $217 monthly excluding heating, water and electricity. Tel. 525-1642. 32-1c

2-bedroom apartment for rent, Sept. 1. Tel. 525-2980 or 525-2328. 32-1p

FOR rent, 1-bedroom apartment. Tel. 525-2362, White Rock Motel. 32-2p

DOWNSTAIRS 1-bedroom, private entrance and parking. Available Oct. 1. Tel. 525-1556. 32-1p

4-room apartment for rent, elderly couple preferred, no children. Tel. 874-2627. 32-3p

SMALL apartment, fridge and stove, central location, available September 1st. Tel. 932-7680. 32-tf

2-bedroom apartment on Glen Robertson Rd. East, $160 a month, electricity and heating included. Aug. 1st. For information, call Jacques Lauzon, Tel. 525-2069. 32-2p

2-bedroom apartment on Marcoux Rd., Tel. 525-3966. 32-2p

2-bedroom apartment in Green Valley, heat and light, washer and dryer. Available immediately. Also July 1, Tel. Raymond Ouellette, 525-3786. 23-tf

1-bedroom apartment, available Sept. 1. Call at 15 Elgin St. W. 30-4p

BACHELOR, 1-bedroom and 2-bedroom apartments for rent, 24-hour taxi service. Tel. 525-2696 and 525-2662. 47-tf

Rooms, Boarders

FURNISHED room, central location, elderly preferred, available immediately. Tel. 932-7680. 32-tf

ROOM to let close to school and factories. Tel. 525-3956. 32-2p

Wanted

ANTIQUES
Bought and Sold
Cupboards; dining room sets; living room sets; tables; chairs; dishes; clocks; paintings, etc. We also buy complete household furnishings, old or new.
J. LEFEBVRE
Beauharnois
1-514-429-4489 29-4p

Oriental Rugs
Wanted
We buy Oriental carpets
Any age and condition
Immediate Payment
Please Call
674-2839
8-tf

Help Wanted

EARN extra money. Show our exciting line of Christmas cards and gifts to friends, neighbors and relatives. No experience needed. Our big, colorfully illustrated catalogue makes it easy and profitable. Start now. Write today for free Christmas catalogue and information. Monarch Greeting Cards, 217 Cannon, Hamilton L8N 3K3 or Tel. (416) 527-3891. 31-7c

Help Wanted

PRIVATE chauffeur required. Tel. 347-2485 or apply at Miss Dorion Woodings Canada, Moose Head House, South Lancaster. 31-2p

PERSON to work at Gas Bar in Riviere Beaudette, Fri. midnight to noon Saturday. Tel. 269-2022. 32-1p

MAN with wood-splitter to split 10 cords wood. Contact Neil A. MacLeod, 874-2610, after 8 p.m. 32-1c

IT could be the most important business opportunity to build your own future. The chance to operate a Mac's Retail Store and to be your own boss. To achieve a new lifestyle of success and independence as a Mac's dealer. Please reply with full resume. No capital investment required. Reply to Box "M" Glengarry News. 32-2c

ONE full and one part-time waiter or waitress required for September or earlier. Also one full and one part-time dishwasher-kitchen helper. Apply preferably in person, Hub Restaurant. 32-2p

KITCHEN help and part-time help. Cosy Inn restaurant. Tel. 525-1227. 31-2p

BUS driver wanted. School bus drivers required for 1979-80 school term. Contact John A. MacIntosh, Dalkeith, 874-2580. 30-2c

BABY sitter to babysit in my home, beginning in two weeks. Tel. Mrs. Alcide Massia, 525-3233, Alexandria. 32-1p

LIVE-IN housekeeper and babysitter for one infant and preschooler. Tel. 347-2922. 32-2c

BABYSITTER wanted, has to be 18 years or over. Tel. 525-2251 after 3:30 p.m. 32-1p

HELP WANTED
Cook and Waitresses
Apply in Person
at
CATHY'S BBQ
82 Main St. South,
Alexandria
Tel. 525-3435 32-2c

Work Wanted

I will keep children in my home starting September, Tel. 525-3092. 32-2p

I will babysit children in my home while parents are at work. Real's Mobile Homes, First of Kenyon. Bilingual, $25 to $30 a week. Tel. 525-2085. 31-3p

WILL do small carpentry jobs at reasonable price. Tel. Bob after 6 p.m., 525-2473. 29-4p

Services Offered

CUSTOM grain combining, manure removal, plowing. Tel. 347-3249. 30-8p

BLACKSMITH—complete farrier service. Trimming, shoeing, borium application. Call Frank Dupuis 534-2318. 30-4p

EMOND
Backhoe Excavator
We dig basements, trenches, ditches, all types of work. Free estimate on septic tanks, and fully licensed
We also sell fill
Call 525-2359
or 525-1587 29-8p

CUSTOM
COMBINING
of small grains and corn
Call
Steven MacDonald
525-2956
or
525-3962 32-4p

FASHION
TWO TWENTY
STUDIO
Betty Gauthier
Tel. 525-1757
Green Valley, Ont.
2-w-m-tf

M and M
MEAT SHOP
1/4 Mile East of Fassifern
NOW OPEN
Custom Cutting
and Wrapping
Michel Larocque (Prop.)
525-2892 or 525-1042

Services Offered

CUSTOM plowing. Tel. 525-2408. 32-2p

WILL serve wedding receptions and banquets. Wedding and birthday cakes. Mr. and Mrs. H. Shott, Concession 7, Greenfield. Tel. 527-5776. 30-tf

General
Carpentry Work
Cement Repairs and Building
Carmel Sabourin
Tel. after 6 p.m.
Tel. 525-1231
10-tf

B.A. MacKinnon
Custom Fencing
also Backhoe Service
COMMERCIAL—INDUSTRIAL
FREE ESTIMATES
525-2408 26-8p

ATTENTION FARMERS
We pick up your sick, crippled and dead animals
Prompt Service
MACHABEE
ANIMAL FOOD, LTD.
St. Albert, Ont.
We accept collect calls
Tel: Crysler (613) 987-2818
27-tf

DON CONROY
& SON
Septic Tank Cleaning
Repair and Insulation
Call 931-1108
931-1527
Summerstown, Ont.
18-tf

McRAE'S
CUSTOM FENCING
FOR ALL YOUR FENCING NEEDS
347-2965
26-tf

Serving Eastern Ontario
JOHN H. KENNEDY
LTD.
DOMINION AND ONTARIO LAND SURVEYORS
146 Prescott St., Kemptville
Tel: 258-4029
Alexandria, Ontario
Tel: 525-1510
21-tf

STEEVES
Well Drilling Reg'd.
Artesian Wells
Tel: (514) 451-0401
(514) 458-7273
Keith MacMillan
Tel: 525-1501
10-tf



Bourdon
Aluminum
Siding
Eaves—Eavestroughs
Fascia—Shutters
Steel Siding—Colorlock
FERNAND BOURDON
Alexandria, Ontario
Tel: 525-1906
30-tf

Ernest Proulx
GENERAL BUILDING CONTRACTOR AND RENOVATIONS
Call 525-1486 for
Free Estimates
18-tf

dude
MOBILE
DISCOTHEQUE
Weddings—Stags—Parties
525-2943
or 525-3808
Andre M. Menard

Services Offered

ELECTROLUX used vacuums, rug shampooers, from $65 to $175; service and repairs. Contact George Bell, Tel. 527-2651. 31-4p

BOOKKEEPING and accounting services. I will come once a week to keep your paper work up to date or set up a system and prepare a cost analysis, capital expenditures. Rates by the hour. Tel. Ingo 347-3692. 28-4p

WILL cut grass in cemeteries ball parks, lawns, etc. by contract or hourly. Contact Todd or Blake Hambleton 347-2107 32-2p

PAINTING and coating roofs of any type. Flat roofs a specialty, by experienced painter using brushes, no spray. Tel. or write Charles H. Hudson, RR1, Dunvegan, 525-3540. 29-6p

IF you would like to save 40% and more by doing your own construction and renovation, I'll be very happy to give you tips from what I know. I rent tools: Cement floor polishers, compressor and jackhammer, cement mixers, earth conveyor, floor sander, carpentry tools, garden tiller, etc. Robert's Rental Service, Hwy. 43, Tel. 525-2807. 30-tf

Custom Work
Combining and Swathing
New machine, M.F. 550 and M.F. 12 swather.
Contact
Maurice Desautels at 347-3104 or Paul Campeau at 347-3312. 32-2p

GLENGARRY
TIRE SERVICE
All types of tires
24 hour service
On-the spot repairs
Night Calls:
GILLES — 347-2372
RON — 347-3157
Glen Robertson
Tel. 874-2727 tf

JOE O'NEILL
Construction
Houses, Barns, Implement Sheds
Built or Repaired
Also Stone and Brick Work
Call 874-2018
R.R. 1, Glen Robertson
or 30-4p
Barry MacDonald 347-2922

"Swoop Chimney Sweeps"
Professional chimney and fireplace cleaners
Summer discount 10%
Call
1-613-525-1721 Bruce MacMillan
1-613-524-2791 Peter Peers
FREE ESTIMATES 25-8p

Air Conditioned
Fully Licensed
ACROPOLIS
DINING
LOUNGE
Alexandria Pizzeria
Reserve now for banquets, receptions, etc.
Tel: 525-2744 27-tf

salon funéraire
wilson
funeral home
Serving Glengarrians
In Cornwall
822 Pitt Street (613) 938-3888
Cornwall, Ontario
Ronald Wilson, Director
36-tf

MONUMENTS
A.J. Filion
SANDFIELD AVENUE
TEL: 525-2071
AGENT FOR
Martel & Sons
18-20-tf

ROBERT'S
CARPENTRY
Rental Service
525-2807
Log house remodeling and building
Pipe fitting and concrete breaking
FOR RENT
Compressor and jackhammer
Soil conveyor 18 ft., 110 volts
24-hour service, including weekends 3-tf

World War II veteran died at Oshawa

A long-time resident of Lot 11 of the Fifth of Kenyon, John A. McCormick, died at Oshawa General Hospital Friday, July 13, 1979. He had been ill for the past year.

He was a son of the late John McCormick and Katie (Springfield) McDonell, Lot 11, Fifth Kenyon.

He farmed on the home farm until 1940 when he enlisted in the Royal Canadian Army Service Corp. He served five years in Europe and was also a volunteer in the Pacific theatre.

Upon his return from overseas, he worked at East Malartic Mines, Malartic, Quebec, until he retired seven years ago in Oshawa.

He was married September 21, 1925, to Dora Cadieux in St. Alexander's Church, Lochiel.

He is survived by his wife, the former Dora Cadieux, two daughters, Mrs. Patrick Plumadore (Frances) of Oshawa and Mrs. Stanley Gudbranson (Irene) of North Bay, Ontario.

He is also survived by two sons, John Wilfred McCormick, of Chibougamau, Quebec, and Duncan Cormic McCormick of Barrie, Ont.; two sisters, Mary and Eliza, both of Alexandria; one brother, Dan, of St. Andrews West; and 13 grandchildren.

He was predeceased by a brother, Dougal, who served in the Royal Canadian Artillery and also a brother, Hugh, killed in the battle of Falaise Gap, France, and a brother, Angus, who passed away in the Northwest Territories and was buried at Greenfield, Ontario.

He was a member of St. Gertrude's Church and of the Royal Canadian Legion Branch #43, Oshawa.

The funeral mass was held from St. Gertrude's Church to Resurrection Cemetery, Oshawa, Rev. Bernard Canning officiating.

Pallbearers were two grandsons, Wayne Gudbranson, North Bay, and Gary Gudbranson, London; two sons-in-law, Stanley Gudbranson, North Bay, and Patrick Plumadore, Oshawa; one grandson-in-law, Ronald Landry, Oshawa; and a nephew, Rolland Gagnier, of Newmarket, Ontario.

Many floral arrangements and mass cards were received from relatives and friends.

Prayers were recited at the funeral home by Rev. Father Canning.

IMPORTANT NOTICE

The Canadian now makes a conditional stop at Vankleek Hill to entrain passengers travelling to Ottawa and points west, daily service at 11:43 a.m.; and to Dorval and Montreal, 8:00 p.m. daily. To arrange for the train to be stopped, please call Via Rail Canada toll free at 1-800-161-0600, at least one hour and 30 minutes in advance. The Canadian also stops at Vankleek Hill to detrain passengers from Montreal, Dorval or Ottawa. 31-2c

TOWNSHIP OF LANCASTER
NOTICE
NEW DUMP SITE

The new municipal dump site is located in Lot 24, Conc. 6 and is approximately 1 1/2 miles north of North Lancaster and immediately north of the old site.

The site is open on Tuesdays and Saturdays from 9:00 a.m. to 5:00 p.m.

Dumping must be carried out in accordance with the instructions of the supervisor on the site and only on the days noted above.

By Order of Council

31-2c

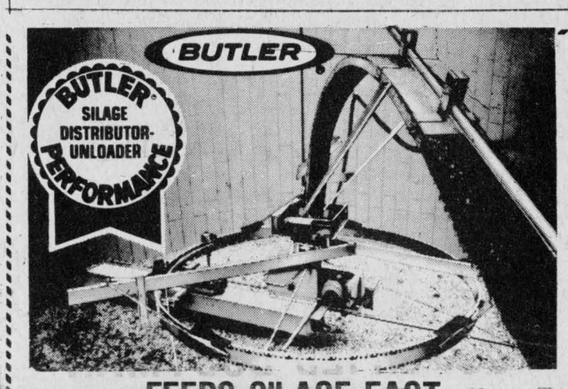

FEEDS SILAGE FAST

True 3-point suspension, no drive drum to manhandle, no weights to adjust, really throws it out, can't tip, can't tilt, two machines in one.

57 Kenyon St. **L. LAUZON** Tel. 525-1937
Farm Machinery Dealer

SCOTTISH
SUPPLIES
•Music Books
•Bagpipes and Reeds
•Records. etc.
CORONET
CAMERA SHOP
124 Pitt, Cornwall
932-1664 13-tf



Lancaster Park
Service Road, Hwy. 401
Tel. 347-3583
Departs daily
at 2 p.m. and 6 p.m.
AVAILABLE FOR CHARTER
29-tf

Services Offered

CARPENTRY work, general building and repairs. Contact Herve Emond, Dalhousie Station. Tel. 269-2376. 31-4p

MAN with ½-ton truck will do light moving and hauling. Reasonable. Call anytime. Tel. 525 2563. 45-tf

Notice

NOTICE TO CREDITORS

In the Estate of ALDIA VICTORIA DORE, deceased. All persons having claims against the Estate of ALDIA VICTORIA DORE, late of the Township of Finch, County of Stormont, who died on or about the 5th day of February, 1979, are hereby notified to send particulars of same to the undersigned on or before September 4th, 1979, after which date the Estate will be distributed, with regard only to the claims of which the undersigned shall have notice, and the undersigned will not be liable to any person whose claim they shall not then have notice.

Dated at Cornwall, Ontario, this 26th day of July, 1979.

ADAMS, SHERWOOD
Barristers and Solicitors
305 Second Street East
Cornwall, Ontario
Solicitors for the
Administrator
JOHN HENRI DORE

31-3c



CROWDER
MONUMENTS LTD.
Morrisburg, Hwy. 2 East

We are offering our services in the area. We carry a large stock of monuments on hand and all the work is done in our shop here in Morrisburg which you may see at any time.

We also have the equipment and the ability to do all types of cemetery lettering.

We are located on Highway No. 2, at the east end of town.

Phone 543-2950
Box No. 526

We take pride in our work. Our aim is to please and our prices are very competitive. 12-tf

WANTED
WAITERS
and
WAITRESSES
Full and Part Time
Apply at
1867 Restaurant
Shell Service Station
Bainsville
Call 347-2694 31-2c

Dunvegan

Marion L. Loewen
Tel: 527-2284

Mrs. Mary Fraser returned recently from a holiday tour to Fairbanks, Alaska.

Leslie, Jean and Donna Clark enjoyed a camping trip to the Maritime Provinces. Gordon MacLeod flew down to meet them and enjoyed a few days holiday in Nova Scotia.

Congratulations to Donna Clark! She won the 100-metre race at the Highland Games for the second year in a row.

We also congratulate Claude and Lucy Taillon (Seguin) of Hawkesbury and formerly of Dunvegan, on the birth of their son.

Mrs. M. P. Munro of Lachine, Quebec, spent the weekend with Mrs. Mack J. MacRae and attended the Highland Games at Maxville.

Mr. and Mrs. Brian Hogarth and family, Toronto, are holidaying with Mr. and Mrs. Stewart Arkinstall and family.

D. A. Fletcher, London, Ontario, had dinner on Sunday with Mr. and Mrs. Dan N. MacLeod. In the afternoon they attended "The Kirkin' O the Tartan" at St. Columba Church, Kirk Hill. Mrs. Jessie Stewart accompanied them.

Richard Campbell left Monday morning for Calgary. He is motoring out and will visit on the way.

We extend our sympathy to the Taillon family on the death of their grandfather, Emile Taillon, of the Maxville Manor.

Mr. and Mrs. Frank MacDonell of Bryson, Quebec, were in the village on the weekend and attended the Highland Games, Maxville.

Mr. and Mrs. Wm. Lyon of Napanee were weekend guests of Mr. and Mrs. Gordon Fresque at the Manse.

Mrs. Marion Loewen spent the long weekend in Pembroke visiting with friends and relatives. She was accompanied by her mother, Mrs. Minnie Hampel, who returned home to Miramichi Lodge Pembroke, after spending a holiday with her family.

Shawna Kristy McIntosh, daughter of Mr. and Mrs. Garry McIntosh (nee McQueen) of Apple Hill was recently baptized in Kenyon Presbyterian Church. Rev. Robert Marten, assisted by Gordon Fresque, performed the ceremony. Mrs. Clara Baxter favored the congregation with a delightful solo.

Willie Clark of the Maxville Manor was recently presented with a wall clock suitably engraved from the Kenyon Presbyterian Church congregation. Mr. Clark was a faithful caretaker of the church and cemetery for several years.

On August 12 at the regular morning service, five new deacons will be ordained. The anthem that the choir has chosen to sing is, "Be Thou My Vision."

Last week the village was saddened by the passing of Mrs. Ranald Campbell (Cassie). Her smile and cheerful personality will be missed by all who knew her. We extend our sincere sympathy to Allie and Grant Little, of Oshawa, her only daughter, and to her relatives here in the Dunvegan area.

Visitors with Mrs. D. H. MacIntosh on the weekend were Mrs. Gretta Mobbs, Islington, Mr. and Mrs. R. A. Cunning, Mississauga, and Mr. and Mrs. Howard Cunning and Don Cunning, Stardale.

Jack Stevenson of Stranraer, Sask., visited with the Weldon MacIntoshs and Rae MacLeods over the weekend. While here they attended the Highland Games and left for New Brunswick on Monday before returning home.

Donald H. MacLeod of Toronto attended the Highland Games and visited with relatives on the weekend.

Advertising...
keeps people working.
CANADIAN ADVERTISING ADVISORY BOARD

WANTED
QUALIFIED BODYMAN
Excellent Salary and Fringe Benefits
Call Mr. R. Renaud
Service Manager
Glengarry Motor Sales
Tel. 525-1480

CLASS 'A'
Truck Mechanic
WANTED
FOR NIGHT SHIFT
Salary—$8.50 per hour
Top Benefits
Call Mr. R. Renaud
Glengarry Motor Sales
Tel. 525-1480
32-1c

TOWNSHIP OF KENYON
GREENFIELD, ONTARIO
CONTRACT NO. M9-769

TENDER FOR KENYON BRIDGE

M.T.C. Structure No. 31-32

SEALED TENDERS, marked clearly as to contents, will be received by:

Mr. J.R. Steel, Clerk-Treasurer
Township of Kenyon
(Greenfield, Ontario)
R.R. 5, Alexandria, Ontario
K0C 1A0
until 1:00 p.m. local time

Friday, August 24, 1979

for the replacement of the Kenyon Bridge with a reinforced concrete rigid frame bridge including 159 cu. yds. of concrete.

Plans and specifications are available from the Consulting Engineers offices in Rockland and Cornwall, Ontario for a non-refundable deposit of $20.00.

Time is of the essence in this contract.

Lowest or any tender not necessarily accepted. Award of tender is subject to the necessary Ministry approvals being received.

McNeely Engineering Limited
Consulting Engineers

2145 Laurier St., Box 640
Rockland, Ontario
K0A 3A0
(613) 446-5106

14 3rd. St., Box 966
Cornwall, Ontario
K6H 5V1
(613) 932-5118

32-2c

1979
Clearance
AT
MacEWEN
FORD MERCURY LINCOLN

Our 1980 models will need the room
OVER $1,000,000 OF INVENTORY



F-150 Super Cab



F-150 ½-Ton Pickup



E-150 Window Van



F-100 (MacEwen Customized)



Explorer F-150 with Deluxe Box Cover



Bronco

2 LOCATIONS
MECHANIC ST ., MAXVILLE and HIGHWAY 34, SOUTH, ALEXANDRIA (Beside Green Valley Pavilion)

MacEWEN FORD SALES LTD.

OPEN EVENINGS

ALEXANDRIA **525-3766**
DIRECT LINE **347-2636**
MAXVILLE **527-2100**

" IF YOU HAVEN'T SHOPPED MacEWEN, YOU MAY HAVE PAID TOO MUCH"

GLENGARRY MOTOR SALES LTD.

Alexandria

Highway 34, South

Tel. 525-1480

Shopping for a New Car ?



See Us Last, But See Us !



LIONEL LEROUX
President

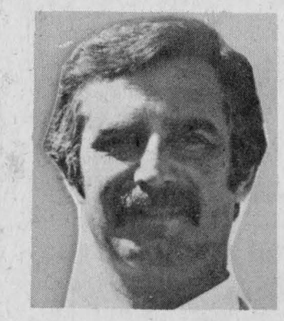

YVON CAMPEAU
Sales Manager
632-3748



JEAN LAJOIE
Sales
525-3022



MIKE GIBBS
Sales and Trucks
874-2630

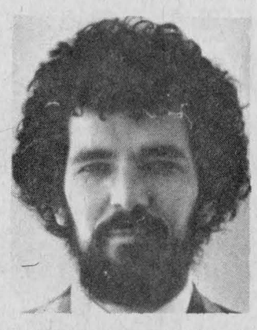

LEO MICHAUD
Sales
932-0824



BOB HENRI
Sales
525-1480