# The Glengarry News

VOL. LXXXI — No. 37 ALEXANDRIA, ONTARIO, THURSDAY, SEPTEMBER 14, 1972 SINGLE COPY 10c


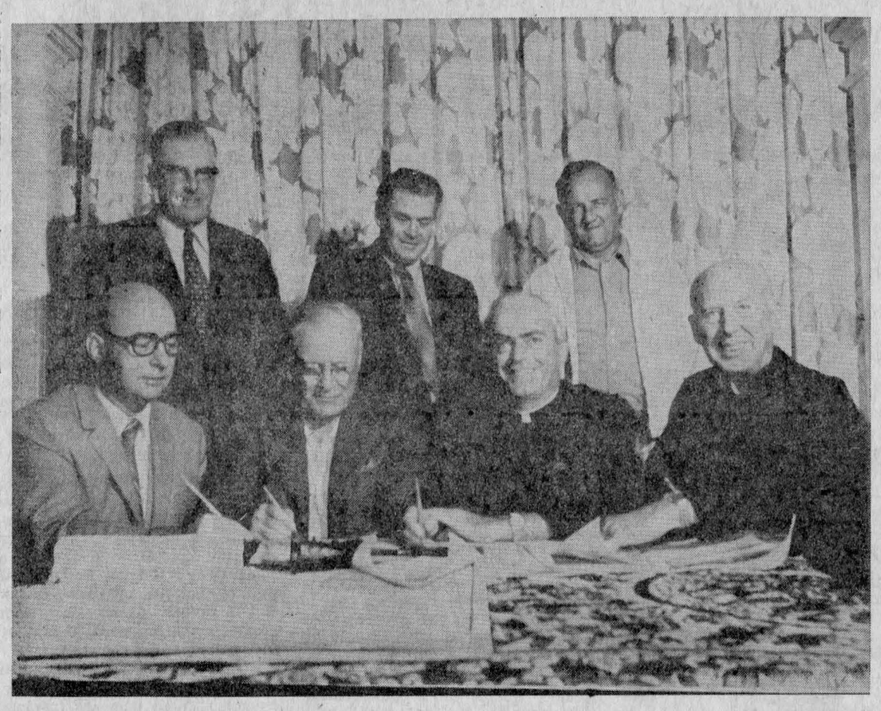

CONTRACT SIGNED FOR NEW CHURCH—Work on the new parish centre to replace St. Raphael's historic church will begin at once. Contract for the new building was signed at St. Raphael's Tuesday night when members of the parish building committee met with the contractors. From left to right, seated, Laurent Major, Contractor John Entwistle, Rev. Rudolph Villeneuve, vicar-general Rev. M. J. OBrien, PP. Standing, Cuthbert McDonald and Robert McDonell with Ford Markell of the construction firm.

—Photo by Mrs. Mervyn MacDonald

## Contract Let For New St. Raphael's Church Expected To Be Ready For Christmas

The contract was let Tuesday for the new church and parish centre at St. Raphael's and parishioners hope it will be ready for midnight mass at Christmass.

John Entwistle Construction of Cornwall, was the successful tenderer at approximately $139,000 and the construction will get underway this weekend or Monday. The foundations for the edifice were laid this spring.

The 102x50 ft. building will have a 20 ft. clearance and will be built of concrete blocks designed to blend in with the ruins of the old church. It will be attached to the ruins by an entranceway to the chapel. There will be no basement or steeple and the building will have a flat roof.

To be used for all types of community activities the new church will serve as a parish centre and will have chapel area, main hall and a small hall above a service area that will house sacristy, altar, kitchen and storage facilities.

Seating capacity of the church will be in the 400 range.

Planning for a new church has been underway since fire struck the historic church of St. Raphael's in August 1970. The wall ruins are being turned over to the township council and will be preserved as a national historic site.

## Warden's Watch Presented Retiring Clerk-Treasurer L. C. Kennedy

Hundreds of men and women from Cornwall and district gathered at the Parkway Hotel, Friday night, to "express their good will and esteem for Cameron and Helen Kennedy", as United Counties Warden Carlton McInnis described the occasion.

Mr. Kennedy retired at the end of August after 23 years as clerk-treasurer of the United Counties.

Among the numerous messages of appreciation, which were read by Raymond Lapointe, who has succeeded Mr. Kennedy, were those from Premier William Davis of Ontario, F. M. Cass, the former Speaker of the Ontario Legislature and numerous officials in government and administrative circles who were associated with Mr. Kennedy over the years.

Mr. McInnis presented the Kennedys with a plaque of fine old walnut wood, which was originally cut from a tree on the county building lawn, with an inscription outlining Mr. Kennedy's career. Mrs. William Marlin, of the counties' office, presented Mr. Kennedy with a gold watch similar to those traditionally presented to retiring wardens of the counties.

"You were one of the most senior and respected county clerks in the province," Mr. McInnis said. Over the years, he remarked, Mr. Cameron's opinion was always available in direct and clear terms, and his advice and direction was often of great value to council.

Mr. Kennedy thanked the audience for its gesture of appreciation, and said that in his term of office he derived perhaps the greatest satisfaction from the opportunity of meeting and becoming well acquainted with practically all the leading figures of eastern Ontario political life.

He also commended his office staff for their support over the years and mentioned that he found in Mr. Lapointe a worthy successor in office. They had worked together for nine years, during which Mr. Lapointe was assistant clerk and later deputy clerk-treasurer until his appointment a few days ago.



GOES TO NEWFOUNDLAND—Elizabeth Fraser, RN, of Ste Anne de Prescott, left Friday for Baie Verte, Newfoundland, where she joins the staff of the M. J. Boylen Hospital. A daughter of Mr. and Mrs. Thomas Fraser, she graduated in June from the Wellesley Hospital, Toronto and has since qualified for her RN degree. Miss Fraser is a graduate of Vankleek Hill High School.

## J. D. McDonald Died At 75

A well-known resident of the Third of Kenyon where he farmed throughout most of his lifetime, John David McDonald died at Glengarry Memorial Hospital on Saturday, September 9th, following a brief illness. He was 75 years of age.

He was the son of the late Duncan John McDonald and his wife Barbara McPherson. Part of his younger life was spent in Northern Ontario before he returned to the farm where he lived until his retirement a few years ago.

One brother, Andrew McDonald, survives in Malartic as do one nephew, Duncan McDonald of Alexandria, and two nieces, Barbara McDonald of Rouyn-Noranda and Mrs. Mary Anne Lemieux, Cadillac, Que. A half sister Katie B. McDonald also lives in New York.

He was a parishioner of St. Finnan's throughout his lifetime and his funeral was held there on Tuesday, September 12th. Father Leo MacDonell officiated at the funeral mass. Burial was in the parish cemetery.

The pallbearers were Albert Faubert, Lloyd Kennedy, Arthur Leroux, John Allen Cameron, Daniel Macdonald and Donald McPherson.

## Committed To Trial Non-Capital Murder

Robert Lalonde, 25, of Lancaster, has been formally committed for trial on a charge of non-capital murder in the death of a mother of 11 children.

He was ordered to stand trial at the Fall Assizes of the Ontario Supreme Court in Cornwall, Sept. 25, when he appeared in Alexandria provincial court, Monday.

The charge was laid after police found the body of Mrs. Ruth Fox, 46, June 11, in a bushy area near her home in Lancaster. She had been strangled with a man's leather belt.

Six witnesses attended the preliminary hearing Aug. 21. Lalonde has been in custody since June 11.

## Social Being Held In Community Centre

TV's well-known Carlton Show Band will be in Alexandria next Wednesday night when St. Finnan's Parish is sponsoring the group at the Community Centre in support of their Win-A-Car draw social.

They will present two concerts, one at 8.30 and one at 11 p.m.

## Infant Died In Crib

Stephen Joseph McCaskill, 18 month-old son of Mr. and Mrs. Renie McCaskill of 332 Dominion St., Alexandria, was found dead in his crib at his home on Saturday.

In addition to his parents he is survived by two sisters Terry and Bonnie, a brother Mark and a twin brother Scott. His grandparents also survive, Mr. and Mrs. Donald McCaskill of Maxville and Mr. and Mrs. Joseph Pichie of Vankleek Hill.

The funeral service was conducted by Rev. J. A. McGowan in Knox Presbyterian Church, Vankleek Hill on Monday afternoon.

Pallbearers were Wilfred and Louis Turcotte, Jeff Pichie and Kevin Bernique. Interment was in MacLachlan cemetery.

## Approval Refused For Use Of Retreat House As Nursing Home

Toronto will not approve use of the former diocesan retreat house here as a nursing home, town council was informed this week. Mr. Lafontaine had applied for a licence and planned to domicile some of the overflow from the Smiths Falls institution. Town council had supported his application but the building has been found unsuitable for the purpose.

Aftermath of a dispute at last meeting of council over disposal of wood on the industrial park, Laurent Poirier, superintendent of the PUC, appeared before council to present a financial statement by Roger G. Leblanc, Glen Robertson, who had been given the logs for taking away.

The report showed Mr. Leblanc had earned revenue of $2,130 from the logs and had expenses of $1595. His profit of $535 did not take into account his 100 hours of labor.

Mr. Poirier told councillors he had discussed disposal of the logs with Councillor Martin Clement and they had agreed it would not be profitable for the town to handle the timber cut under the Local Initiatives Program last winter. Mr. Poirier was commended by council for his excellent work in heading the LIP winter works project.

Council was commended by the Ministry of the Treasury and Economics for its improved position on tax collecting. The ministry noted at the end of 1970 Alexandria ranked 14th among 21 area municipalities in ratio of taxes collected. At 1971's close we ranked 7th and Clerk-Treasurer D. O. Collin reported present rate of collection should rank us third or fourth this year.

Jean Luc Caron was present on behalf of the Glens Junior Hockey Club to negotiate for gate receipts on home games. Council had intended taking a larger share but agreed to the same 30 per cent split as in other years.

The amended by-law re trailer parks was passed.

## Managing Stedmans

A former manager of the local store, John Cormier is again acting in that capacity at Stedmans on a temporary basis. Mr. Cormier has plans for his own associate store but is filling in here, since the recent departure of Manager Andy Renaud who has gone to Pembroke.

## Duncan McDonald Died Tuesday

A veteran of World War I, Duncan Joseph McDonald, (Duncan the Farmer) died suddenly at Alexandria on Friday, September 8th. He was in his 30th year.

Born at Glen Roy, he was the son of the late Hugh McDonald and his wife Elizabeth McRae.

He spent part of his early life in Western Canada and then served overseas on active duty in France. He returned again to the West for a few years before settling in Detroit where he remained until his retirement. Since then he had spent most of his time in Alexandria, occasionally enjoying the winters in a warmer clime.

To mourn his loss he leaves five brothers and two sisters. They are: John S., Glen Roy; Donald, Montreal; Duncan Allen, Charles and Angus, Detroit; Sr. Mary Elizabeth, Prescott; and Mrs. Jennie O'Shea, Glen Nevis.

The funeral was held on Monday from Morris Funeral Home to St. Finnan's Cathedral where Father Leo MacDonell celebrated the funeral mass assisted by Father Michael O'Brien.

Pallbearers were six nephews, George McDonald, Glen Roy, and Ambrose McDonald, Ottawa; Jack and Ronnie McDonald, Montreal; Glenn McDonald and Wm. Jos. O'Shea, Detroit.

## Charlottenburgh Reeve Gadbois Among Seekers Of Liberal Candidacy

Hon. J. E. Dube, Minister of Public Works in the Trudeau Government, will be the special speaker at the federal Liberal nominating meeting to be held next Wednesday night, Sept. 20th in the Community Hall at St. Isidore. Other area speakers will also be heard.

As many as seven names are now being mentioned as possible contenders for the party nomination.

Adrian Gadbois, reeve of Charlottenburgh Township, announced his candidature this week. Mr. Gadbois was a nominee in the provincial convention last year when he made a strong run for the candidacy.

No date has yet been set by the Conservatives, an area spokesman reports. "We want a really strong candidate', he declared, "and a couple of possible contenders are being approached".

Hugh A. McDonald of Alexandria, president of Glengarry-Prescott-Russell NDP party has announced that there will be a nominating convention at the Anglican church hall in Vankleek Hill, Monday, Sept. 25th, at 8 p.m. to select a candidate in the upcoming federal election.

Mr. McDonald said, "It is necessary to have better representation in Glengarry-Prescott-Russell than has been available in the past. Action must be taken to protect the family farms from collapsing. An equitable tax structure must be established and new jobs created for young and old." The NDP is searching for a candidate who will bring positive social action to the district. Mike Cassidy, MPP from Carleton East and Jean Usher will be the keynote speakers, at the convention. An exciting productive evening is planned.

## Voters To Decide On Reduced Council

Alexandria citizens will decide by plebiscite in December whether or not town council will lose two members. The necessary by-law to authorize the vote was passed Tuesday night.

Finance committee had previously suggested future councils be reduced to mayor, reeve, deputy-reeve and four councillors, rather than the present six. Council agreed to consult the voters on the issue.

## Suffered Multiple Fractures In Mishap

Ronald Carriere, 35, of Alexandria is in Hotel Dieu, Cornwall, with multiple fractures and other injuries suffered in an accident at 2 a.m. Wednesday morning.

The 1972 Chev car Mr. Carriere was driving went out of control on Highway 34 about one mile north of Alexandria and is a complete loss.

## Little Change In County Population

Glengarry's population shows little change over the five-year period 1966-71. It now stands at 18,480, as of the 1971 census.

Census figures break that total down into mother tongue groups—English, 9,790; French, 8,160; German, 170; Netherlands 170; Ukrainian, 35; Polish, 25 and Italian, 20.

## New Veterinarian Now At Martintown

Dr. J. E. Algire, DVM, has arrived at Martintown to open a veterinary practice. A native of Williamsburg he spent the last year at Brampton after graduating from the Veterinary College at Guelph in 1971.

Dr. and Mrs. Algire will occupy the former United Church manse where he will have his office.

## Historical Group Reviews Year

The speaker at the general meeting of the Glengarry Historical Society, held at the Church on the Hill, Thursday, Sept. 7th, was Commander R. H. Stokes-Rees, of South Lancaster.

The assembled members and guests greatly enjoyed Commander Stokes-Rees' reminiscences of his wartime experiences, and anecdotes concerning the great and the near-great. At times humorous and at others serious, his talk was a most interesting one, the Commander having spent most of his life in service to his country.

Mrs. Elizabeth Harper, Program Chairman, introduced Commander Stokes-Rees to the meeting. He was thanked by Major Grant MacGillivray and presented with a package of Glengarry cheddar cheese by the president, Mrs. V. F. Crowley.

Preceding the guest speaker, a brief business meeting was held, during which details of the Antiques Show, sponsored by the Society, and being held September 15th and 16th in the Green Valley Pavilion were discussed, as well as the forthcoming Fiddlers' Contest and Music Festival, which is to be held on October 21st. Further details will appear in the press.

An extremely busy summer was reported upon, the openings of both museums and the interesting visitors welcomed to them, and the participation of the Society at the Highland Games, Maxville, where the booth was a popular spot to visit. The copies of the Belden Atlas (1879) reproduced by Mask Cummings have been sold out, and have proved most interesting to their buyers.

Following the business meeting and guest speaker, a lunch was served by Mrs. Elizabeth Clingen and her committee.

## Ron Wilson New Police Constable

Ron Wilson of Cornwall, has joined the Alexandria Police Force on a 90-day trial basis.

Mr. Wilson has had 10 years service on the Cornwall force but latterly has been employed with a Cornwall funeral home.

He contemplates moving to Alexandria should the trial period be found mutually satisfactory.

## Guelph U. Has New Glengarry Hall

University of Guelph now boasts a spanking new residence building called Glengarry Hall, we learn from a news bulletin issued by the university. It is part of a newly completed east residence complex consisting of self-contained apartments for 617 students.

They stand on the highest point of land in Guelph and, we read, the most conspicuous from a distance is Glengarry Hall, a 12-storey, high-rise building. The other two units are four-storey Dundas Hall and Lanark Hall.

## Groom Killed Week After Marriage In Three-Car Crash Near Ottawa



One week following his marriage in St. Andrews United Church, Bainsville, James B. Webster, 24, of Ottawa, met death in a three-car crash on Highway 31, ten miles south of Ottawa, about 6 p.m. Saturday.

His wife, the former Patricia Simmons of Bainsville, escaped with severe bruises, shock and contusions.

The couple was reported motoring to her home at Bainsville when the three-car pile-up occurred.

A native of Riverview, NB, Mr. Webster was a son of Mr. and Mrs. Ian B. Webster. He was attending college at Ottawa at the time of his death. His young wife is the daughter of Mr. and Mrs. Don Simmons of Bainsville.

The funeral was held at 11 a.m. Wednesday, to the United Church, Riverview, NB. Burial was in the family plot at Summerside, PEI.

Expressions of sympathy may be made in the form of donations to St. Andrew's United Church, Bainsville.

## Lochiel Man Peter MacMillan Killed By Car Finch Area Resident Also Traffic Victim

Two area residents died in traffic over the weekend, one of them an esteemed Lochiel octogenarian, Peter H. MacMillan. Aged 81, Mr. MacMillan was struck by a car in front of his home, Saturday afternoon.

Terrence Thompson, 21 of RR2 Finch was the second victim. He met death Sunday night when the car in which he was a passenger left Highway 43 on a slight curve one mile west of the Loch Garry sideroad.

Injured in the same accident was the driver of the car, Lawrence Harrison 23 of RR2 Monkland. He was treated at Glengarry Memorial Hospital before being transferred to Hotel Dieu, Cornwall. He suffered multiple fractures and abrasions.

A lifelong resident of Lochiel, Mr. MacMillan was returning from the Lochiel store with an armful of groceries when he met death at 4.45 p.m. He is reported to have walked into the path of an eastbound car driven by Romeo J. Lavigne, 21 of Ottawa.

He was pronounced dead on arrival at Glengarry Memorial Hospital by Dr. J. C. Nadeau and Dr. D. F. Conway investigated in his capacity as coroner. OPP Constable Merv. Robinson investigated the fatality.

A son of Elwood Thompson, RR2 Finch, young Thompson was killed at 8.40 p.m. Sunday. Officers said the eastbound car left Highway 43 and rammed a culvert in the north ditch. Police were forced to break the seat in the mangled car to free the driver. Both men were taken to Glengarry Memorial Hospital before transfer to Cornwall. Constable Neil Brush investigated the accident and Dr. D. F. Conway was called in as coroner.

The funeral of the late Peter H. MacMillan was held at 2 p.m. Tuesday from the Morris Funeral Home here, to St. Columba Church, Kirk Hill. Rev. H. L. Scott conducted the service and burial was in the adjoining cemetery.

Pallbearers were Hugh P. MacMillan, H. G. MacMillan, Robert Gould, Douglas MacMillan, Donald MacLennan and Evans MacGillivray.

Born at Lochiel, Mr. MacMillan was a son of Hugh Archie MacMillan and Annie McIntosh. A successful farmer he had been active in various farm organizations as well as in the community.

To mourn his sudden death he leaves his brother, Rev. J. A. MacMillan who resided with him in recent years, and two sisters, Mrs. Grace Swerdfager of Cornwall and Mrs. Catherine MacNaughton, Cornwall.

## Alex McKinnon Died Tuesday

A well known resident of the Fourth of Kenyon, Alex McKinnon died Tuesday, September 12th, at his home. He was in his 73rd year.

He is survived by his wife, Hazel Duggan, one brother Hugh of RR4 Alexandria and one sister, Millie McKinnon of Kingston. His only son Allistair met death in a car accident recently.

The remains are resting at the Morris Funeral Home from where the funeral will be held to St. Finnan's Cathedral on Friday morning at 9.30 a.m.

## Mrs. Edgar Irvine Died At Ottawa

An esteemed resident of Alexandria over some 40 years, Mrs. Edgar Irvine died Wednesday, Sept. 6th, in hospital at Ottawa. In good health until recent months, she would have attained her 92nd birthday later this month.

The former Leah Marie Belliveau, Mrs. Irvine was born at Church Point, NS. Since her marriage to Mr. Irvine, a well-known local road contractor, she had resided at Quebec City, Napanee and Huntingdon before coming to Alexandria. He predeceased her 15 years ago and she had been a resident of Ottawa for the past ten years.

While resident here Mrs. Irvine had been active in the CWL and other parish and community associations.

Surviving are one son, Bruce Irvine of Ottawa, five grandchildren and two great grandchildren.

The body rested at the Morris Funeral Home, here, and the funeral was held Friday morning to St. Finnan's Cathedral and cemetery. Rev. Leo MacDonell offered the mass. Msgr. James A. Wylie was present in the sanctuary.

The pallbearers were: Angus MacPhee, John Chisholm, Harold Stimson, Romeo Rouleau, Arch M. MacDonald and Pat Brady.

## Arbitration Board To Hear Appeals Against Local Plant Dismissals

The Labor Arbitration Board at Ottawa, will consider appeals next month against the firing of two employees of Square C Textiles, here, who were officers of the plant local, 1664, of the Textile Workers of America.

Karen McDonald, vice-president of the local and Ronald Arcand, shop steward, were fired July 12th, report other officers of the union who feel they were unjustly dealt with.

Union members staged a walk-out on July 18th, one of the hottest days of the summer, because of the dismissals and due to heat conditions in the plant. Temperatures ranged from 110 to 140 degrees in sections of the plant, union officers claim.

The heat problem has since been improved.

The local also filed Tuesday for another arbitration hearing due to what they claim to be unfair labor practise. The plant is being changed over from three shifts to four, they report, without prior negotiation.

The dismissal of Mr. Arcand will be heard in Ottawa, Oct. 18th and that of Miss McDonald on the 19th.

## Expect New School Ready Monday

The new Rouleau School will be opening on Monday, September 18th if all goes according to present plans, Principal Claude Brunet affirmed this week. However, all pupils will be notified by phone regarding the opening.

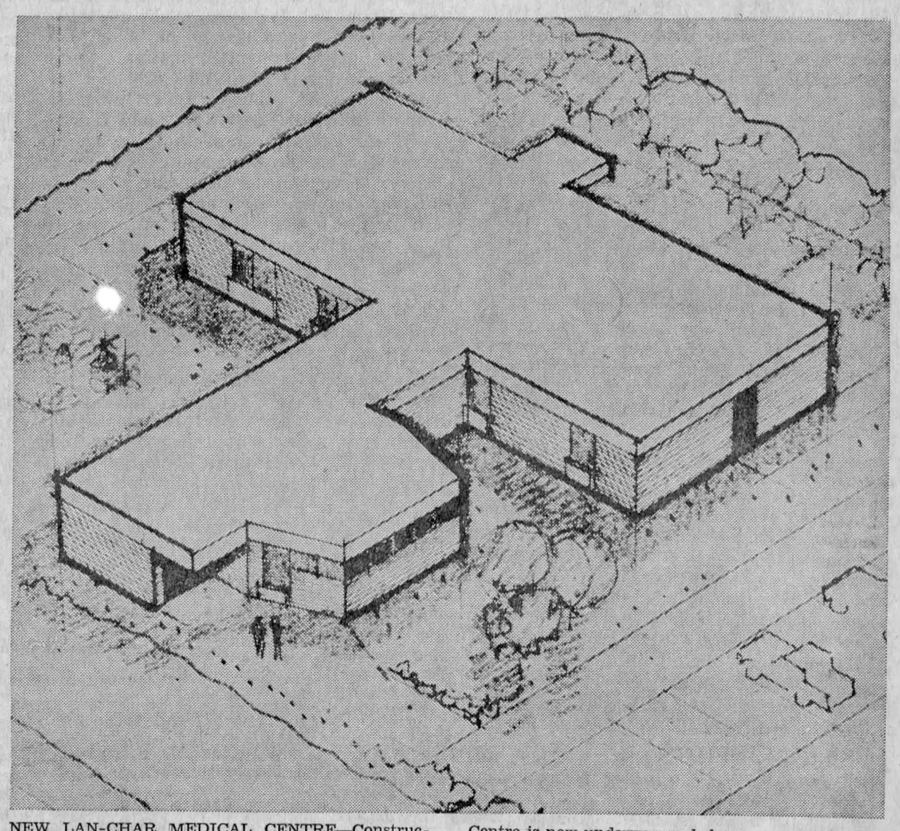

NEW LAN-CHAR MEDICAL CENTRE—Construction of the new Lan-Char Medical Centre at Lancaster will start Nov. 1st and this architect's sketch shows what it will look like when in use. The sketch was prepared by M. S. Thompson & Associates Ltd., consulting engineers of Cornwall, and the contract has been let to Noel Couture of Cornwall. A campaign to raise $47,000 to assist in financing the Centre is now underway and shares are moving well, officials report. Anyone not yet contacted to buy shares or donate to the project may inquire at the Bank of Montreal branch in Lancaster, where the new manager, Sterling Zeran, will gladly provide a prospectus and accept share purchases or donations.

—Cut courtesy The Standard-Freeholder

# EDITORIAL

**IT'S OUR OPINION**

## Focus On Liberal Ward Chairmen

Glengarry has been regarded as a safe Liberal seat in federal voting and the added counties of Prescott and Russell also have a strong Liberal tradition. Given that background, the candidate selected at the Liberal nominating convention can be expected to win in the October 30th election and to become our representative in the next Parliament.

That focusses riding attention on next Wednesday's party convention at St. Isidore and more particularly on the delegates from the 182 riding polls who will have the responsibility of choosing the candidate. The spotlight concentrates still further on the chairman in each of those polls who usually has the decisive say in who shall be delegates. In theory every Liberal can participate in his ward's choice of delegates, but in practise the chairman usually has his way.

These men then are the key to success for any aspiring candidate and they are being wooed now by possibly seven aspirants who can have no hope of winning the convention without their support.

**The poll chairmen are the important cogs** in the party machine at the local level and it might be added they are primarily responsible for the type of Liberal candidate this riding has been electing through the years. Their choice too often has been far from first class and that at times may have been due to the lack of outstanding talent among those seeking the candidacy.

This year the incumbent member has retired and the field should be wide open to choose a Liberal candidate who shows some promise of being able to represent us at Ottawa more actively than we have been served in the past. A lot will depend on the astuteness of those poll chairmen, but rank and file Liberals in each ward should now be insisting on their right to be involved in the choice of delegates.

The addition of most of Russell to our riding four years ago gave it the shape of a pistol pointing at Ottawa. Unhappily, though, we seldom give that pistol to anyone who can handle it.

This time, let us hope, ward chairmen and their fellow delegates will show some sense of good judgment. If they come up with another dud perhaps exasperated riding Liberals will decide to throw their support elsewhere.

## No Reason For Booing

Phil Esposito put it well in that television interview after the fourth game in Vancouver. Team Canada does not deserve to be booed for its showing in those first four games. The players were giving it everything they had, but they were up against a better team, perfectly conditioned Russian players who outskated them through almost every period of each game.

The Canadian players should not be faulted for being found short of mid-season form. This series was thrust upon them and they probably would have responded through a sense of patriotism even had they known the calibre of the opposition they were to meet.

It is probably true that that Russian crew would have taken the measure of the best Canada has to offer even in a mid-winter series. That still would not give fandom the right to boo a losing effort. Hockey is a sport, after all, and there should be no hint of disgrace in getting beaten by a better team.

Let's face it. Those Russian hockeyists were an eye-opener to every Canadian who saw them in action. It was the players on Team Canada who had to try and cope with their unexpectedly fine hockey talent and super skating ability. Even should they lose every remaining game of the series overseas the players on Team Canada rate an "E" for effort and a "P" for perseverance in going through with a series in which the cards are stacked against them.

Rather than sulk over the Russians' success, Canadian hockey fans should be thanking their lucky stars because of the fact they were privileged last week to see a brand of hockey that may never come their way again. Some of our younger fans may live to see even faster hockey if the game **in Canada gets a rejuvenation. But for** most of us the prospect is bleak. Our standards of professional play are steadily slipping while the so-called amateurs behind the Iron Curtain show promise of even more improvement.

That Russian team bowed to the Czecho-Slovaks in world play last winter.

It is very doubtful the NHL will be willing to pit its players against the Russians another year. Our top league lost face in this series, its standard of play was shown to be shoddy, and this at a time when the NHL is being still more watered down by loss of talent to the World Hockey Association. The WHA boasts it will next year have interlocking games with European teams but the calibre of play it promises suggests the "amateurs" over there would clobber its entries.

We expect the Iron Curtain will ring down again on international play after the games in Russia and it probably will be Hockey Canada officials who will be bringing a quick finis to any further meetings with Russia on the ice. Last week's series made it clear Canada cannot compete with Russia's best. Somehow there will have to be a rebirth of what was once our national game, a return to teaching the fundamentals which have been so superbly mastered by the Soviets.

These NHL stars we mustered were among Canada's fastest skating hockeyists and yet they were woefully below Russian standards. They live well off hockey and so they could not be expected to be as hungry for goals as were their perfectly disciplined opponents. We flunked the test, but let's put the blame where it belongs, not on the players but on the system that spawned their style of play.

Phil Esposito gave this series everything he had and we liked his remarks in wake of that game at Vancouver. We should not be taking out our frustration on the players. Rather should we be determining to do something to improve the brand of hockey, from the grass roots up.

For too long it has been permitted to deteriorate.

## A Complete Overhaul Of Hockey Is Needed

East is East, and West is West, and never the twain should meet in a hockey arena. The poet Kipling wrote lines somewhat to that effect many years ago and it has been proven out on Canadian ice in the Russia-Canada series. The training, organization and attitude on each side of the Iron Curtain is so different it's not the same game.

Comrade Coach Bobrov's boys were so superb on the blades and in their passing finesse they demonstrated a brand of hockey younger generations of Canadian fans had never seen or suspected. Unhappily, they may never see such speed and hustle in a hockey arena again, unless we in Canada take an entirely new approach to the development of players.

Given the money-mad society to which our young hockeyists are heir, the profit motive that inspires top level management and the inhibiting influence of television on farm team development, Canada has seen its hockey talent drying up at the grass-roots over the past few years. Those who are really topflight are spread so thin over so many teams they rate astronomical salaries that leave them with no more goals to conquer.

They are no longer hungry and as a result are in no condition to meet hockey players who have been reared and trained in a have-not environment.

Some of those film clips shown between periods of last week's hockey series demonstrated the training in fundamentals and the discipline an aspiring player in Russia is subjected to. The all-powerful State controls the development of players. They must measure up or they presumably go into the discard. It is a coach's dream, for he can count on unlimited talent boasting almost perfect performance in skating ability, 80 per cent of a hockey player's armament. From that pool of willing skaters the Russian hockey coach need only meld a team that can be taught to handle the puck.

How different the approach to a career in hockey in Canada. Here, there is unlimited demand for even mediocre talent and an almost total lack of early development of that fundamental—skating. Under our localized system of minor hockey organization the youngster with naturally strong ankles skims to the top and his good-scoring or body-checking ability is enough to put him on the road to riches. In our society, of course, he has many other options for attaining the good life. The sport of hockey is but another form of recreation in his youthful years.

That is the way it should be in a free society and it will be a sorry day for Canada if ever its youngsters are so limited in their horizons they must settle on sport as the shortest road to riches.

Before they can hope to compete on even terms with the Iron Curtain countries, the NHL and WHA will have to develop a completely new training approach for budding players. The accent will have to be on conditioning and skating ability and if local Minor Hockey Associations are to be expected to play a part the major leagues will have to be prepared to help finance the program.

A lot of fans must have been spoiled by the fine brand of hockey exhibited in last week's series. They may no longer be satisfied with the NHL's second grade product. And why should we be content with anything but the best?

THE GLENGARRY NEWS
A member of the Canadian Community Newspapers' Association
Ontario Weekly Newspapers' Association
Audit Bureau of Circulation
THE NEWS PRINTING COMPANY
P.O. Box 10 — Telephone 525-2020
EUGENE A. MACDONALD — EDITOR AND PUBLISHER
SUBSCRIPTION RATES: $5.00 per year; $6.00 per year in Canada, beyond the 40-mile zone
$7.00 per year U.S.A. and Foreign
Second class mail registration number 1368

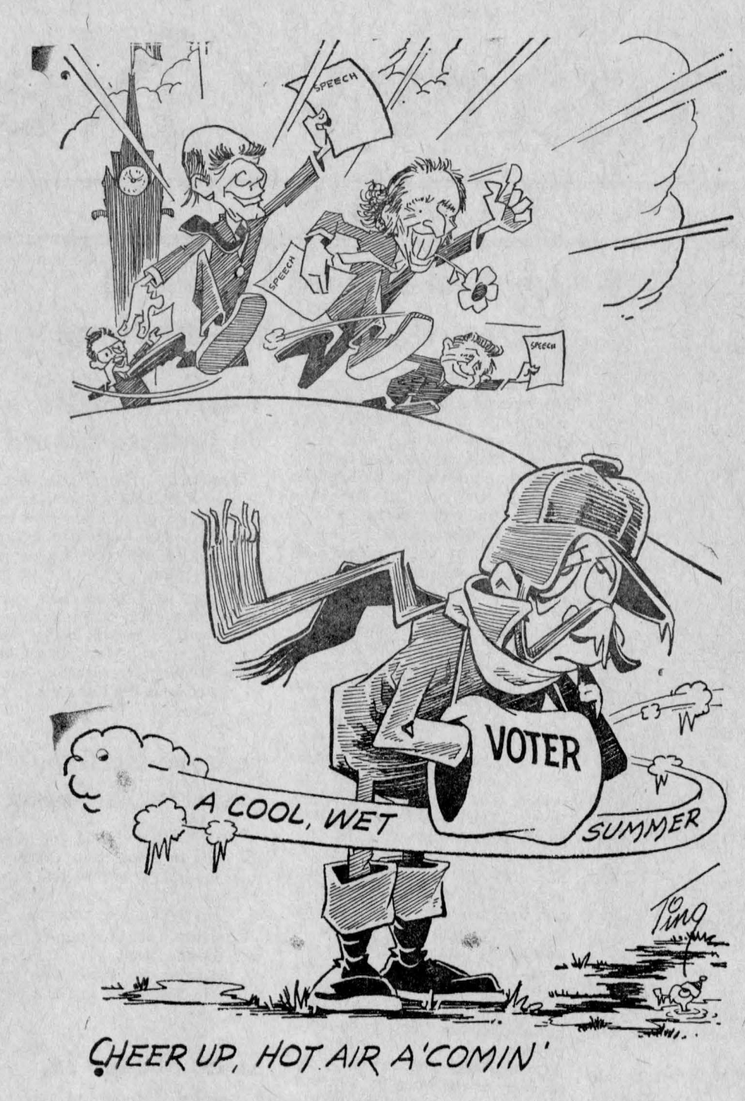


## ITEMS OF AULD LANG SYNE . . .



### . . . GLEANED FROM OUR FILES

**TEN YEARS AGO—**

**Thursday, Sept. 13, 1962**

The Lancaster Lumber and Fuel office of Lloyd Fawthrop was robbed of an estimated $1,300 cash during Sunday night. Another $100 was taken from the Hydro office. — Alexandria Lions Club is studying a proposal that the club take over operation of Glengarry Gardens on a rental-purchase basis. — Armand Lalonde, 16, of Glen Robertson, suffered head and chest injuries Friday night when his bicycle was struck by a car. — Traffic has lessened on Highway 43 since Tuesday when the Cornwall - Lancaster stretch of Highway 41 was opened.

**TWENTY YEARS AGO—**

**Friday, Sept. 12th, 1952**

Rev. Dr. D. N. MacMillan of Kenyon Presbyterian Church was elected Moderator of Glengarry Presbytery at Tuesday's meeting of Presbytery in Cornwall. — Timber trusses and other needed supplies have arrived and Glengarry Gardens officials expect work on the roof of the new arena next Monday. The new rink should be completely closed in before late fall. — J. Y. Humphries, ag. rep. for Glengarry, took over the president's gavel at Monday's installation night of the Kinsmen Club. He succeeds Frank McLeister in that post. — A group of friends gathered in Montreal's Legion Memorial building, Sept. 3rd, to honor John Duncan McDonald, Glen Robertson, prior to his forthcoming marriage.

**THIRTY YEARS AGO—**

**Friday, Sept. 11th, 1942**

Sergt.-Observer Lester O. Colbran, son of Mr. and Mrs. Simon Colbran, 10, in the 14th Lands, Maxville, has been killed on active service overseas with the RCAF. — Mary Jeannette Irvine, daughter of Rev. and Mrs. W. G. Irvine, Williamstown, has been awarded the A. J. and Margaret Grant Bursary, $600, by Queen's University. — Leo Leroux, son of Mr. and Mrs. Michel Leroux, Greenfield, was granted his commission at Officers' Training Centre, Brockville, Saturday. Rae MacLeod, son of D. A. MacLeod, navigator in the RCAF at St. John, Que., has since been awarded his commission to Pilot Officer. — Mr. and Mrs. Pascal Guindon and family, Apple Hill, attended the wedding of their son, Fernand, at Pont du Lac, Que., on Saturday. — Catherine V. MacLeod, who graduated as a nurse in the Homeopathic Hospital, Montreal, is now at her home, Dunvegan. — Thelma and Olive Gelineau and Ruth Fraser, who are taking a business course at Valleyfield, were at their homes here for the holiday.

**FORTY YEARS AGO—**

**Friday, Sept. 16th, 1932**

The following young ladies are among those entering the training school for nurses, Hotel Dieu, Cornwall: Miss Gabrielle Gormley, Alexandria; Miss Patricia Macdonald, Apple Hill; Miss Geraldine Caron, Lancaster; Miss Hazel Abrams, Williamstown. — Mrs. Dan G. McMaster and daughters narrowly escaped serious injury at Maxville, Sunday, while driving home. Scared by a dog, their horse bolted and they were thrown to the road. — Miss Rita McPhee, Glen Robertson, a graduate of AHS, has left for Saskatoon, Sask., where she will specialize in the Classic Course at University of Saskatoon.

**FIFTY YEARS AGO—**

**Friday, Sept. 15th, 1922**

Dr. Dolan is moving to the offices lately occupied by Dr. Sargent in Dr. McCallum's block. — News has been received of a sad drowning accident at Grand Forks, BC, when Annie Laura McKinnon, the 11-year-old daughter of D. A. McKinnon of that place, formerly of the 9th Lancaster, lost her life. — A number of friends gathered at the residence of Mr. and Mrs. J. A. C. Huot, Sunday evening, on the occasion of the 25th anniversary of their wedding.

**SIXTY YEARS AGO—**

**Friday, Sept. 13th, 1912**

We understand the McDonald Hall at Apple Hill has been purchased and will be converted into a Roman Catholic Chapel. — Mrs. Ranald McDougall left Monday evening for Los Angeles, Calif. — Several Sisters of the House of Providence, Kingston, have arrived at Glen Nevis to assume charge of the Separate School there. Sisters of the Holy Cross will open a mission at St. Raphael's. — J. A. Gray of Dunvegan, has disposed of his up-to-date farm to his brother-in-law, Wm. Morrison, of Montreal. Mr. Gray plans to go West, he having extensive interests at Francis and Saskatoon, Sask. — Miss Hattie Cuthbert of 3rd Lochiel, left for St. Laurent on Wednesday, where she enters the Convent of the Holy Cross. — A. L. McDermid, a prominent young citizen of Apple Hill has decided to open a lumber yard at that point.

**SEVENTY YEARS AGO—**

**Friday, Sept. 12th, 1902**

A new organization to be styled the Farmers' Association, was formed at a meeting of 150 farmers in Toronto, Tuesday. Those present from Glengarry were J. L. Wilson and Reeve McDonald, Alexandria; W. D. McCrimmon,

(Continued on Page 3)

## Another One For Women's Lib

(The Delhi News-Record)

With tongue-in-check and a dash of incredulity, the following thesis is presented on the topic "Should We Pay The Housewife?"

The BBC, London, researching a program on family finance, reveals facts on pay for housewives which should please Women's Lib. They estimate the housewife works at least 85 hours weekly and her duties encompass 11 jobs—nurse, teacher, catering manageress, buyer, public relations expert etc. And if she were paid the going rate for such jobs, she would earn $8,750. Wow!!

To have the dreary drudgery of household chores raised to professional level and to be paid for it all is enough to go to any woman's head. But hold it girls, there are thorny problems. Not all women are good housekeepers and if governments paid housewives, job standards might be introduced. Then, never mind the means test, think of the encroachment and publicity of home inspection tests. Is she a good cook or a poor one, is she economical or wasteful, does she neglect her children, is she slovenly or tidy, is her home dust-free?

Courses in homemaking just might becompulsory to qualify for pay. Courses in child-rearing should definitely be mandatory—this is long overdue anyway. Training for every other job is compulsory, yet the biggest, most important job of all, motherhood, is left to chance; it's supposed to be a natural gift. If all women really qualified for motherhood. the tragedy of misfits, delinquents and battered and neglected children could be greatly reduced.

Paying the housewife to stay at home would remove the need for day-care centres. Women's jobs could then go to cut down male unemployment. Yes, paying the housewife could raise standards in the home environment and benefit the whole nation as well.

## Education Costs Are Soaring

(Acton Free Press)

Federal assistance to education, in case you wondered, cost the taxpayers of the country $572 million last year—more than 20 times as much as in 1965. Add that amount to the provincial bill and it should give some idea of where most of your tax money is directed. The much touted results of our educational system had better start to pay off or Canadians will soon be the best educated but least affluent of the civilized nations.

According to the president of the Canadian Manufacturer's Association, the tax revenues of the three levels of government, federal, provincial and local, have increased 30 percent faster than the economy has grown. The actual increase is one of 75 percent in government revenues over the past five years versus an increase of 48 percent in the gross national product.

## Industrial Expansion For What ?

(The Gananoque Reporter)

A writer on the financial page of a large newspaper has been complaining about those who say we must cut back on industrial expansion in order to conserve our resources and clean up the environment. He says it is more important to rescue a family from poverty than "to leave a given area for the quiet contemplation of the few."

But many useless things are now being manufactured in the process of keeping industrial society in orbit. Heads of corporations are committed to the profit ethic — the needs of the poor never enter the picture.

Would a large corporation go broke if it took the planet and all its people into consideration when it planned new products or phased out old? When its Board of Directors met to draw up the next year's program, if environment and conservation of natural resources held priority, and profits became secondary, would it lose? We don't know because so far as we know it's never been tried. We do know however that some companies thrive despite not changing their model every year and planning obsolescence.

Planned obsolescence whether of cars or clothing is an obscenity today when we have been repeatedly warned by scientists that we are rapidly exhausting our sources of energy. If we continue to expand industrially without consideration for the facts of environment, there will no longer be a concern about poverty — we'll all be in the same boat and equally destitute . . . having turned our planet into a desert.






WITH OUR

# RAMBLING REPORTER

by Ed.

**FAIRER THAN RUMOR**

"Getting it i n the paper" can mean a lot of different things to a lot of different people, an exchange reminds.

For an organization planning a fund raising activity it can mean the difference between success and failure. For an advertiser the choice may be between profit and loss. For an individual who has been hit by illness or tragedy it can mean consolation from informed readers.

Other groups or individuals sometimes think "getting it in the paper" will result in disaster, embarrassment or failure. Sometimes they are correct; and there are times it is better for the general welfare that the enterprise should end in failure. It may save even greater embarrassment or disaster in the long run.

Not getting it in the paper can be even more lethal than publicity, though. Those who are involved forget that their biggest enemy is the rumor; and there is no way to counteract the harm done by gossip.

The rumor can be a terrible thing. It can make civic minded intentions look like opportunism. It can cultivate small controversies into massive ones. Eventually it can even tear a community apart. But the worst thing about a rumor is that its victims never get to tell their side. The rumor is a trial without a defence.

Some people and some groups don't think about this when they shy away from "publicity" as it is so often called. Their only consideration is that if people hear of their plans there may be some controversy.

They forget that there are more ways of hearing about something than reading it in the paper. And they forget too that many of the other ways will make their plans sound worse than they really are.

The newspaper will at least try to get the facts and figures — the correct ones — to the people. And the newspaper will print the reasons for the plans or proposals. A rumor can't guarantee either — and usually doesn't even care to bother trying.

So when you expect a problem or a little controversy, don't be afraid of "getting it in the paper".

**Way back before the telegraph lines went dead there were supposed to be three ways to spread a story: telephone, telegraph or tell a woman.**

**HOW GULLIBLE CAN WE GET?**

Shopping has become a problem of getting what you want, without taking what you don't want along with it, suggests P.E.C., columnist in The Ridgetown Dominion.

If TV programming is geared to the 12-year intelligence, then modern packaging is geared to an even lower age that wants an imitation diamond ring in every bag of popcorn.

Now you can't get a package of soap flakes without a towel inside; or a package of tea without an imitation china dog; or coffee without a valuable coupon worth ten cents on the purchase of a cake mix, in which you'll find a coupon worth ten cents on the purchase of something else; and so on ad infinitum.

With gasoline you get a set of glasses, or a commemorative coin, or trading stamps. Did anyone ever think of lowering the price of gas?

Can't these firms give us credit for knowing that you [illegible] get anything for nothing. [illegible] of the gadget has to come [illegible] somewhere. And you know wh[illegible]? Right out of the purchaser's pocket.

The latest is from Imperial Oil who hold out as an inducement to credit-card holders a 49-dollar imitation diamond engagement ring which you can have on trial for fifteen days.

You can wear it for fifteen days and if not satisfied return it at no charge at all. How do you get it back from the girl you gave it to?

Now a girl will have to check where her boyfriend buys his gasoline before she knows if her diamond is a fake or not.

And if the gas companies are selling diamonds, can the jewellery stores start selling gas?

Perhaps this diamond is even more dangerous. There were enough dangers in car driving and car riding, for a young man, and a young girl too, for that matter, without giving diamond rings as premiums.

Why doesn't some firm go out for plain packaging, no gadgets, no premiums, and reduce the cost. Probably because people are so gullible that they want to think they're getting something for nothing even though they know they're not.

## NEWS OF INTEREST FROM MAXVILLE AND SURROUNDING DISTRICT

Mrs. Leonard McNaughton and Mrs. E. A. McEwen accompanied Mr. and Mrs. Keith MacDougall to Burlington, Ont., where they were guests at the MacDougall-Ouellette wedding on Saturday, September 9th.

Mr. and Mrs. Ed. Knapp of Montreal, were weekend guests with Mr. and Mrs. Wallace Brown and Mr. and Mrs. Rollie Penny of Favreville, Que., were Sunday callers with Mr. and Mrs. Brown.

The Bridge Club is beginning its second year of meetings, in the auditorium of the Maxville Manor, with the first meeting to be Sept. 18th at 7.30 p.m., and every other Monday after that. There was an average of six tables last year, and the project realized enough funds to buy a hair dryer for the Manor. Hostesses for this Monday are Mrs. Gwen Swift, and Mrs. Aula Smith and anyone interested is welcome to come.

Registration for the Glengarry School of Piping and Drumming will be held on Friday evening, Sept. 15, from 7 to 9 p.m. in the Maxville Community Hall. Lessons will start on Saturday, Sept. 16, under the direction of Pipe-Majors MacKenzie and Danskin and drumming instructor Andre Ricard.

Mr. and Mrs. Gordon Munro spent Sunday visiting Mr. and Mrs. Howard Hayes at Cassburn. Mrs. Ken Higgins and sons Mark and Bruce spent a week with her parents, Mr. and Mrs. Munro, before leaving for their new home in Winnipeg.

Jack Robinson of Lancaster, has opened "Jack's Sport Shop" in the north section of the blacksmith shop owned by Gordon Munro.

A general meeting of the Maxville Manor Auxiliary will be held at the Manor on Tuesday, September 19th, at 8 p.m.

**(Intended for last issue)**

Mrs. F. L. Grindley of Calgary is spending some time visiting her sister, Mrs. Osie L. Villeneuve.

Saturday callers with Mrs. J. N. Fitzgerald were Mr. and Mrs. Harvey Leroy of St. Eugene, and Mr. and Mrs. Gordon Fitzgerald of Ottawa.

Weekend guests with Mrs. Stanley Kippen were Mr. and Mrs. Bruce MacRae and family of Waterdown, Ont.

Henry Adams of Staten Island, NY, was a recent visitor with Mr. and Mrs. Osie F. Villeneuve and Mr. and Mrs. Ben F. Villeneuve.

**CLUB YEAR OPENS**

Maxville's senior citizen group, the "Young at Heart Club", will open for the 1972-73 season on Tuesday, September 12th, at 8 p.m. in the Maxville Community Hall.

After a general meeting and registration of members, tables and cards will be available for those who wish to play euchre, etc.

**FOUNDING OF WI RECALLED AT MEETING**

Grandmothers' Day was combined with the celebration of the 75th anniversary of the founding of the WI in Canada. A business meeting preceded the social gathering, Mrs. George Matsell presiding, assisted by the secretary, Mrs. Keith MacDougall.

An invitation was received from Avonmore WI, to attend their Grandmothers' Day on September 21st at 8 p.m. Notification was received of a Tweedsmuir History workshop to be held in Martintown on September 11th at 10 a.m. and a food forum, "Calorie Countdown". at the Green Valley Pavilion on Wednesday, September 27th at 7.30 p.m.

Mrs. Matsell spoke of the Grandmothers' Day at Cornwall Centre, which was enjoyed by many Maxville members, five of whom came back with prizes.

Mrs. Keith MacDougall was appointed delegate to the Eastern area convention in Hawkesbury.

Mrs. G. Leek and Mrs. A. Vallance will be leaders for the fall 4-H Club.

Members were reminded of the October Bazaar. The next meeting will be held at 8 p.m. on September 29th in the Community Hall, the theme "Meet the council". So bring questions to fire at the panel.

After the meeting, Mrs. George Matsell welcomed about 80 members and visitors to the celebration of the founding of the WI "What started with a grieving mother 75 years ago, is now a world wide organization".

Osie Villeneuve, MPP for Glengarry brought greetings and congratulations on behalf of the Provincial Government.

Hubert Quart, Reeve of Maxville brought greetings and congratulations from the council of Maxville Village.

A greeting was also read, from Mrs. Clem White of Ottawa, who was a member of Lancaster WI years ago.

Mrs. Matsell gave a short history of Maxville WI, stressing the fact, that with the coming of welfare, the Institute has changed from being a purely service organization to being an educational one, through 4-H Clubs and leadership training, the giving of bursaries to young people, etc.

Miss Bessie Cumming, vice-president of Glengarry District pinned corsages on the past presidents:

Mrs. Gordon Munro, 1953-1954
Mrs. J. N. Fitzgerald, 1954-1956
Mrs. Stanley Kippen, 1956-1961
Mrs. Roderick MacRae 1961-1963, 1970-1972.
Mrs. Keith Franklin, 1963-1965
Miss Belle MacLeod, 1965-1968
Mrs. John Sinclair, 1968-1970

Mrs. Donald McLachlan, Provincial Board Director, brought greetings from the Provincial Board, and gave an outline of the format of the Institute. Maxville was the first branch to be formed in Glengarry in 1909 and the first area convention was held in 1914.

Miss Bessie Cumming brought greetings from Glengarry district. She said that the first district annual was held at the fire hall in Alexandria in 1916. Maxville and McCrimmon were the only two branches. The district president was Mrs. D. C. MacDougall. Maxville was noted for the funds raised and help given to all hospitals in the area up to and including Maxville Manor.

Talks were interspersed with music and songs by David McKillican at the organ. He also lead community singing.

A delicious tea was served by Mrs. Edna Rolland and her committee, who were thanked by Mrs. Matsell. Also enjoyed, was a Grandmothers Day cake, donated by Mrs. George Eppstadt.

The decorations in the hall and basement were done by George Matsell and Keith MacDougall.

## Auld Lang Syne . . .

(Continued from Page 2)

Glen Roy; Col. McLennan, F. W. Fraser, Jno. Wightman, R. McLennan and J. Mitchell, Lancaster. McCrimmon, Sangster, McDonald and Wilson are members of the Organization committee for Eastern Ontario. — Three generations of the same family have now been killed by the same train at the same spot on the GTR at Bainsville. Wm. Trickey and his five-year-old son were killed while walking along the track last Thursday evening. A few years ago Mr. Trickey's father was killed at the same spot. — Trooper Norman Dewar, Laggan, who recently returned from South Africa, has gone to Sudbury, while Trooper Joseph Grant, late of the 5th Regt., CMR, left for Victoria, BC, on Wednesday. — Among those from Dunvegan who left for the West on the harvest excursion were: A. A. Urquhart, E. Cameron, N. McDonell, D. Fletcher and F. McLeod.

LOOKING FOR EMPLOYMENT—
Check our Classified Ads


# Riceville Fair

Friday, and Saturday, September 15th, 16th

Program for Saturday, Sept. 16th

10.30 a.m.—4-H Clubs judging
12.30 p.m.—Horse judging
12.30 p.m.—Cattle judging, Holsteins and Ayrshires
2.00 p.m.—Horse races start
8.30 p.m.—Big dance in show hall. Lalonde Brothers Orchestra

Refreshments and Lunch available. Home cooking will be served in dining hall during the day. Come and meet your friends at Riceville on Sept. 16th.



# GLENGARRY MOTOR SALES

WILL WELCOME EVERYONE

**Thursday, Sept. 21st**

# DISPLAY NIGHT

FOR THE 1973 MODELS

37-1c



Rev. Sylvester J. Theoret and the Parishioners

**ST. LAWRENCE PARISH**

CURRY HILL

Cordially invite you to their annual



# HARVEST TIME SUPPER

to be held in

St. Lawrence Hall, Curry Hill

# SUNDAY SEPT. 17th

from 4 p.m. to 8 p.m.

This ad sponsored by the
CURRY HILL BUSINESSMEN



**MacGILLIVARY'S Outfitters**

315 Clark Ave., Cornwall
Tel. 933-4867

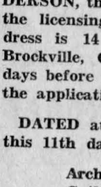

SIX SETS OF NEW BAGPIPES. HENDERSON MAKE. FULL IMITATION IVORY MOUNTED NOW ON SPECIAL
20-22-tf


The Liquor Licence Act

NOTICE OF APPLICATION

Licensing District No. 10

TAKE NOTICE that Archie McDougall and Catherine McDougall of the town of Alexandria in the county of Glengarry, will make application at a Special Meeting of the Liquor Licence Board of Ontario to be held at the COUNCIL CHAMBERS, COURT HOUSE, in the CITY OF BROCKVILLE, in the UNITED COUNTIES OF LEEDS and GRENVILLE on: WEDNESDAY the ELEVENTH DAY OF OCTOBER 1972, at the hour of 2.00 o'clock D.S.T. in the afternoon, for the issuance of a Dining Lounge Licence for the sale and consumption of liquor where food is available, for the following premises: "COSY INN" RESTAURANT, 25 Main Street, North, Alexandria, Ontario.

Any person who is resident in the licensing district may object to the application, and the grounds of objection in writing shall be filed with MR. ALBERT B. HENDERSON, the Deputy Registrar of the licensing district, whose address is 14 King Street, West, Brockville, Ontario, at least ten days before the meeting at which the application is to be heard.

DATED at Alexandria, Ontario, this 11th day of September 1972.

Archie McDougall,
Catherine McDougall,
Alexandria, Ontario.

37-2c


**J. J. DUBUC**

BA, OD
Doctor of Optometry
EYE EXAMINATIONS
Wednesdays 9 a.m. to 5 p.m.
21 Main St. Alexandria
Above Alexandria Stationery Store
For appointment Tel. any day between 9 and 6 — 525-2753
Alexandria 525-2753



**BINGO**

Every Wednesday
8 p.m.
SACRED HEART
PARISH HALL
Regular Games $10
Jackpot — $100 or more
Admission 50c 3 for $1



**Elio G. Gualtieri O.D.**

Doctor of Optometry

EYE EXAMINATIONS

Every Saturday

8 a.m. to 6 p.m.

39 Main Street North
above Sauve Real Estate

For appointment Tel. any day from 8 a.m. to 6 p.m.
Tel. 525-1987

27-tf



**K of C Bingo**

EVERY SUNDAY

JACKPOT $70

DOORS OPEN AT 7.00 P.M. SHARP



**ALEXANDRIA IGA FOODLINER**



WE GIVE GOLD BOND STAMPS

PLENTY OF FREE PARKING

OPEN TILL 10 P.M. FRIDAY EVENING

AIR CONDITIONED FOR YOUR SHOPPING COMFORT

— PRODUCE —

| | | | |
|---|---|---|---|
| Red TOKAY GRAPES | lb. 39c | Size 24 LETTUCE | 33c |
| White GRAPEFRUIT, size 40 | 5 for 59c | Canada No. 1 TABLE POTATOES | 10 lb. bag 39c |
| Fresh TOMATOES | 14 oz. cello 39c | Green Pascal CELERY | size 24 29c |

GROCERIES

TOP VALU

| | | | |
|---|---|---|---|
| PEANUT BUTTER | 48 oz. jar 95c | Fancy Kernel CORN | 12 oz. tin 15c |
| 12'' Aluminum FOIL WRAP | 25 ft. roll 25c | White VINEGAR | 128 oz. 49c |
| Powdered DETERGENT | 5 lb. bag 79c | Spaghettini Ready Cut MACARONI or SPAGHETTI | 2 lb. pkg. 25c |

— MEAT —

| | | | |
|---|---|---|---|
| Reg. cut Prime Rib 1st-4th rib only BEEF RIB STEAK | lb. 1.19 | Boneless Loin PORK ROAST | lb. 89c |
| Fresh Canada Grade A whole cut up FRYING CHICKEN | lb. 53c | Top Valu Fully Cooked 2½-3½ lb. DINNER HAM | lb. 1.27 |
| Frozen Australian Shoulder LAMB CHOPS | lb. 55c | Eversweet Sliced SIDE BACON | lb. 85c |

DONATE YOUR GOLD BOND STAMPS TOWARDS THE GLENGARRY MEMORIAL HOSPITAL BUILDING EXTENSION FUND





# Electors Of Glengarry Prescott Russell

BERNARD PELOT
Councillor
Township of Russell

You will be choosing a person who will be earning $26,000 per year if elected and you should ensure that you select someone who is well qualified and willing to represent you properly.

THERE IS ONLY ONE SOLUTION TO THESE PROBLEMS

—UNEMPLOYMENT
—POVERTY
—LACK OF LEADERSHIP
—DECLINE OF AGRICULTURE
—THE LACK OF ECONOMIC GROWTH

# A COMPETENT MEMBER OF PARLIAMENT

## For A Better Future For Yourselves and Your Children, Think It Over Very Carefully

# Expanded Interscholastic Football Loop To Have Eight Teams This Year

by Angus H. McDonell

This writer is now on the second decade of covering high school football. Each year it was gratifying to note the success of this fine interscholastic league in Glengarry-Prescott.

And now the 1972 campaign gets under way on Friday of next week with an expansion schedule that will include two new schools, Casselman and Rockland.

It didn't seem right last season to be without Williamstown, one of Canada's oldest and finest communities in every way, especially in academics and sport. Char-Lan is back this year to make the league truly representative of the Eastern counties, with an eight-team senior school league.

The "Commissioner Jake Gaudaur" of the conference will be Yvon Dicaire of Plantagenet high school. The league is now Glengarry-Prescott-Russell.

The schedule is single with each school playing one game against the other. First and second teams in the final standing play a sudden death game on the grounds of the top team for the James A. MacArthur trophy emblematic of the league championship.

On Friday of next week GDHS travels to Plantagenet, Hawkesbury is at Rockland, Char-Lan in Maxville and Casselman to VCI on the "Hill".

The juniors get away on Wednesday of next week. Complete schedules will be run in next News issue.

Unlike soccer, football is a bodily contact game and this year our high school students will have the responsibility of impressing Ottawa officials that in Glengarry we cherish our traditions that display sportsmanship and a true example to our youth. By doing so student players will help to erase the smudge of mud cast on the Glens in a recent senior soccer playoff game when neither a clue of sportsmanship nor exemplary thought of our sprites, peewees, bantams and their hard working soccer coaches was shown by a veteran player taking a gutless punch at a defenceless referee resulting in injuries.

## Won Team Trophy

Play in the Angus H. McDonell trophy event was a feature at the Glengarry golf club Sunday. Teams made up of two men, a lady and a junior compete in this event and the winning combo was made up of Ernie Pelley, Norbert Joubert, Suzanne and David Amelotte.

Golfers are now enjoying the paved road leading up to the clubhouse. The asphalt surface was laid Thursday.

## Lacrosse Final Here Tonight

The championship game for the Junior C lacrosse series will be played here tonight at the Community Centre.

The Alexandria Glens lost 7-6 in overtime to St. Andrews at the Long Sault arena on Tuesday night, tying the series at two games apiece.

## Most Valued Player In Hawkesbury Series

An Alexandria team came close to winning a recent fast ball tournament at Hawkesbury and one of the local players, third baseman Pat Killoran was awarded trophies as the best player and most valuable to his team.

The Alexandrians defeated St. Polycarpe, Chute a Blondeau and L'Orignal before losing in the finals to Hull Volants by a 1-0 score.

## School Of Piping Sets Registration

Registration for lessons with the Glengarry School of Piping and Drumming will be held on Friday evening, Sept. 15th, 1972, from 7 until 9 o'clock in the Community Hall, Maxville.

Tuitions will remain at $2.00 per lesson, $1.50 when two or more in one family attend, and must be paid in advance.

Lessons will commence on Saturday 16, 1972.

Instructors in piping will be PM John MacKenzie and PM David Danskin. Drumming will be in charge of Andre Ricard of Ottawa.

## Girls Softball

Green Valley won the girls' softball championship with a 13-8 win over the Johnstown Gals last Thursday evening. Green Valley got their best of five lead with two wins and one default in four games.

## Alex D. Carroll Died Monday

Alexander D. Carroll, age 66, of 85 Kenyon St., Alexandria, passed away at Glengarry Memorial Hospital, here, Monday, September 11th.

Mr. Carroll, who was a conductor on the Canadian National Railways, retired September 10th, 1970, in Montreal, after 52 years service.

Mr. Carroll is survived by his wife, Simone Hoff Carroll, one daughter, Kathleen and five grandchildren. One sister, Mrs. Arthur Thomas of Hyattsville, Maryland, also survives as do several nieces and nephews. The funeral will be held from Morris Funeral Home to St. Finnan's Cathedral Friday at 10.30 a.m. Burial will be in Notre Dame cemetery in Ottawa.

## To Resume Drills

The Alexandria Lions' Majorette Corps and Band are once again back to full swing. This year, a new majorette instructor has taken over the duty of instructing the corps. This lady, Mrs. Joan Earle of Cornwall, has had numerous years of experience operating Majorette schools in both Toronto and Cornwall. Lessons are given each Wednesday evening at Glengarry High School, from 6.30 p.m. till 9.30 p.m.

The Majorette Band is led by Lucien D'Aoust of Montreal. Lessons are given on Saturdays between 1.30 and 3.30 p.m. It now consists of 18 members.

Any girls interested in being a flag-bearer should contact a committee member. These girls should be between the ages of 10 to 14.

Committee members are. President, Aileen Barbara; secretary, Jeannette Graham; treasurer, Joan Ryan; directors, Ann Williamson, Hortense Charbonneau, Helen Cleroux, Mary Main, Bonnie MacDonald, Mrs. Isidore Vachon, Yvonne Larose.

## Another Big Plant For L'Orignal

Ivaco Industries Ltd., Marieville, Que., will build a $6 million steel billet plant at l'Orignal, near Hawkesbury.

Construction will begin next spring and is scheduled for completion in autumn, 1974.

## Mrs. W. Renaud Died

The death of Mrs. William Renaud of Glen Robertson, occurred at Glengarry Memorial Hospital on Sunday, September 3rd. She was in her 88th year.

She was the former Fidelia Sabourin, the daughter of the late Alex Sabourin and his wife, Louise Theoret.

She is survived by two sons and two daughters, Raymond Renaud of Moose Creek; Benoit Renaud, Leona, Mrs. Rolland Seguin and Mary, Mrs. Clifford Beauclair all of Glen Robertson. She was predeceased by her husband.

Three sisters also survive, Rita, Mrs. Ubald Nuckle of Hawkesbury; Eliette, Mrs. Lionel Brunet of Ottawa and Mrs. Flora Ranger of Glen Robertson.

The funeral was held on Wednesday, September 6th, from Morris Funeral Home to St. Martin of Tours Church, Glen Robertson, where Rev. Maurice Lariviere celebrated the funeral mass.

Pallbearers were Jerry Beauclair, Pierre Renaud, Gerry Renaud, Michel Beauclair, Romuald Renaud and Raymond Lavallee.

## Window Shattered

Vandalism is blamed for the breaking of one of the plate glass windows in the St. Denis newsstand, corner of Main and Catherine Streets, early Saturday morning. A large hole in the window was too large to have been caused by a stone thrown up by a car wheel, police believe. Constable Jacques Laflamme investigated.

Damage is estimated at $150.


ENTERTAINMENT

at

KING GEORGE HOTEL

MAXVILLE

Friday and Saturday, September 15th and 16th

9 p.m. to 1 a.m.

Johnny Mooring

No Cover Charge

FINA

PETROFINA CANADA LTD.

Fuel — Stove Oil — Diesel — Gasoline

Burner Service — Automatic Delivery

Paul Brunet

Agent

525-1512

36-4c

VIANDES

SABOURIN

MEATS

G. SABOURIN, Prop.

Main St. South — We Deliver — Tel. 525-1818

| | | |
|---|---|---|
| Fresh CHICKEN BREASTS | lb. | 69c |
| Fresh CHICKEN LEGS | lb. | 59c |
| Shoulder ROAST PORK, Picnic Style | lb. | 55c |
| Blade or Chuck ROAST BEEF | lb. | 75c |
| Maple Leaf BACON, Vac. Pkg. | lb. | 99c |
| Smoked PICNIC HAM | lb. | 59c |

We specialize in custom cutting and wrapping.

Enquire about our special prices on freezer meats

WINNERS

ALEXANDRIA LIONS CLUB 300 DRAW NO. 21

SEPT. 1st

271—G. Larocque
181—Dr. J. McLean
140—Lucien Ravary
33—Diane Viau
293—Mrs. Edna Filion

SEPT. 8th

266—Michel Cuerrier
25—W. R. MacEwen
263—Carole Sleipenbeek
71—Mrs. John Proulx
269—Valerie Larocque

SMITH BROS. GRANITE LTD.

THE MONUMENT PEOPLE

Established, known and trusted since 1882

- First quality granite
- Finest of craftsmanship
- Shaped carving
- Deep cut sand blasting
- Latest designs and methods
- Written lifetime guarantee
- Monuments in all local cemeteries

See our display at Green Valley

Rheal Henri

TEL. 525-3377

37-5c



ALLOUETTE

SNOWMOBILES

SUDDENLY THE ADVANCED ALOUETTE

Get more for your money at C. & A. Alouette

Two Locations to serve you better

83 MAIN ST. ALEXANDRIA

BOUNDARY ROAD

Trade-ins accepted — on the spot financing

We carry a full line of parts, clothing and accessories

We are fully qualified to service your snowmobile

37-1p

COURS DU SOIR

ECOLE SECONDAIRE REGIONALE GLENGARRY

1972 - 1973

Nous offrirons a tout groupe d'au moins 15 candidats le cours de leur choix si nous avons un professeur qualifie pour le presenter.

Nous attendons vos suggestions a 525-3110.

Toute personne desirant enseigner aux cours du soir devrait appeler Mr. P. T. Lloyd immediatement.

Conseil d'education Stormont, Dundas & Glengarry.

NIGHT SCHOOL

GLENGARRY DISTRICT HIGH SCHOOL

1972 - 1973

Evening classes will be held in any course with a minimum of 15 candidates and where a qualified instructor may be engaged.

Please call 525-3110 immediately with suggestions for courses.

Qualified instruetors should contact Mr. P. T. Lloyd.

Stormont, Dundas and Glengarry County Board of Education.

You're Cordially Invited To Visit Us

THURS., SEPT. 21

from 7 to 12 p.m. (midnight)

When the New 1973 Models will be on view

PONTIAC — BUICK — CADILLAC — GMC TRUCKS

— AT —

ROY'S GARAGE, GREEN VALLEY

Entertainment by the Riviera Orchestra

Free draw for 12" portable TV — Refreshments will be served

MAKE IT A DATE TO DROP IN

ROY'S GARAGE

(GREEN VALLEY) LTD.

Tel. 525-2300 Green Valley

WANTED

15 Employees

VACANCY DUE TO STUDENTS RETURN TO SCHOOL

APPLY 8 A.M. to 5 P.M.

Alexandria Moulding

37-1c

Menard Fairway Centre

LIMITED

ALEXANDRIA TEL. 525-2207

| | | |
|---|---|---|
| TOOTHPASTE Ultra-Brite or Colgate. Super size 8 oz. 97c | BOYS' PANTS Clearance of our good line twills and permanent press. Sizes 12 to 18 only. 1.97 | SLEEVELESS VESTS Acrylic Vests with belts. Value to 7.99. Sizes 8 to 16. 3.97 |
| GIRLS' BLOUSES White with colored trim. Permanent press, long sleeves. Sizes 4 to 6x. 1.97 | MEN'S SLIPPERS Sandal like slippers, brown. Sizes 6 to 10. 50c | BLANKETS Washable Viscose blend, blankets with satin finish. Assorted colors, 70x84". 3.77 |
| MEN'S JEANS Blue denim with contrast pockets. Size 28 to 36. 2.97 | LADIES' PULLOVERS Super special values to 8.99, S-M-L, assorted styles and colors. 2.97 | SAFETY BOOTS Men's steel toe work boots sizes 6 to 11. Limited quantity. 9.97 |

Ski-Doo Suits

Ski-doo Suits! Ski-doo Boots! Ski-doo Mitts and Helmets. All are on display. New styles, new colors. Buy now while assortment is at it's best. Use our lay-away plan!

Win-A-Car-Night

WILL BE HELD AT THE ALEXANDRIA COMMUNITY CENTRE

due to the unpredictable weather and not at Green Valley Pavilion as previously advertised.

Wed., Sept. 20th

Carlton Show Band

WILL PERFORM AT 8.30 and 11 p.m.

BOOTHS OF DIFFERENT KINDS

CAR TICKETS AT $2.00

PERMIT FREE ADMISSION TO ARENA

ORDINARY ADMISSION $1.00

SPONSORED BY ST. FINNAN'S PARISH

# SOCIAL and PERSONAL

Guests of Mr. and Mrs. Albert Seguin while here to attend the wedding of Miss Yvette Seguin and Sheldon McLeod were Angus R. MacDonald, David and Karen, Mr. and Mrs. Sandy McGonnigal and children Tina and Wendy of Burnaby, BC and Archie A. MacDonald of Seattle, Wash.

Mr. and Mrs. Sandy MacDonald and Gerard MacDonald of Edmonton are visiting with their parents, Mr. and Mrs. Donald W. MacDonald, Glen Nevis.

Mr. and Mrs. Kevin Weir of LaSalle, spent the weekend with his parents, Mr. and Mrs. James Weir. They also had Mrs. Mary Emberg, Mr. and Mrs. Henry Zintell, Lori and Jason as recent guests.

Mr. and Mrs. Wayne Stimson and daughters Laurie and Nancy left for their home in Gravenhurst, after spending the summer months with her parents Mr. and Mrs. Ambrose MacLean in Lancaster. Miss Kathy MacLean also left to attend Algonquin College in Ottawa while Wayne departed for Halifax to attend Dalhousie University.

Capt. and Mrs. Ed Goski and four children stopped off to visit her father Dr. Dolan while en route from Greenwood, NS, to their home in Comox, BC.

Visitors with Mrs. D. D. MacKinnon were Mr. and Mrs. Jans Preffer and family, Dorval, Miss Hattie Campbell, St. Lazare and J. K. MacLeod, Kirk Hill.

Mr. and Mrs. Donald G. McCrimmon, Aberdeen, Wash., and Mr. and Mrs. Dan G. McCrimmon, Macedon, NY, were recent guests of Mr. and Mrs. John N. McCrimmon and family, Boreraig Farm. Donald G. McCrimmon and his son Dan are descendants of the late Donald Ogg McCrimmon, 35-8th Lochiel.

Mrs. Ben McKinnon and daughter Monica returned from Scotland recently. Monica left after a brief visit here for her home in Marysville, Mich.

Mrs. Robert Gibbs, Mrs. Fred Calvank, Miss Bessie Fletcher and Mrs. McMeekin spent a day with Mrs. Winston Dupuis, Dominion St.

Mrs. Dora Brabant was in Ottawa last Thursday attending the graduation ceremonies at the Ottawa Civic Hospital where her granddaughter Miss Diane Mullin was one of the graduates.

Miss Medeleine McCrimmon, Toronto, and Miss Kay McCrimmon, Kirkland Lake, have returned to their respective teaching positions after spending the summer months with their brother, John N. McCrimmon and family, Boreraig Farm, McCrimmon.

Father Bernard McCosham returned to Penticton, BC, last Sunday after a few weeks holiday visiting with relatives in Cornwall and this area.

Relatives from out of town who attended the Duncan McDonald funeral on Monday were Angus McDonald and daughters Judy and Cathy, Charles McDonald and son Glenn, all of Detroit; Mr. and Mrs. Donald McDonald of Montreal; Miss Violet McIntosh, Mr. and Mrs. Ambrose McDonald, Mr. and Mrs. Ewen McDonald and Mr. and Mrs. Andrew Baker, all of Ottawa.


LALONDE'S
FOOD MARKET
Tel. 525-2103 Alexandria
Free Delivery — Special Attention to Tel. Orders and Delivery
For your protection our meat is government inspected

| | |
|---|---|
| Fresh Grade "A" Chicken, 4 to 5 lbs. | lb. 49c |
| Fresh Chicken Cuts, Legs and Breasts | lb. 65c |
| Legrade Loose Wieners | lb. 49c |
| Burns Shamrock Rindless Bacon | lb. 99c |
| Rib Stew | lb. 39c |
| BLUE BRAND BEEF | |
| Thick Rib Roast | lb. 99c |
| Blade or Chuck Roast | lb. 49c |
| Fresh Ground Hamburg | lb. 49c |
| Fancy Lobo Apples | 5 lbs. 79c |
| Seedless Green Grapes | lb. 49c |
| Imported Iceberg Lettuce, No. 24 | 29c |
| Bartlett Pears, No. 163 | 4 for 49c |
| Green Cabbage | lb. 15c |



Atlas Specials
EFFECTIVE UNTIL OCT. 4th

| | | | |
|---|---|---|---|
| Alberto Balsam Hair Spray, 7 oz. Reg. pr. 1.98 | 1.21 | Clairol Balsam Instant Conditioner 8 oz. Reg. pr. 1.50 | 72c |
| Band Aid, 100's Reg. pr. 1.59 | 83c | Contac C 10's and Sample Reg. pr. 1.59 | 1.07 |
| Bromo Seltzer 8.25 oz., reg. 1.79 | 1.23 | Confidets 48's | 1.87 |
| Carter's Liver Pills 108's Reg. pr. 1.29 | 88c | Alberto VO5 hair dressing tube, 1½ oz. Reg. pr. 1.25 | 77c |
| Clairol Herbal Essence Protein Shampoo 8 oz. reg. pr. 1.98 | 1.16 | Crest Toothpaste, Giant size Reg. pr. 81c | 58c |

Special Low Low Prices on VITAMINS

Alexandria Atlas Pharmacy
66 Main St. Tel. 525-2525


## 4-H Club Project

This season's 4-H Homemaking Club project is entitled "Dressing up vegetables". Girls between 12 and 16 years of age interested contact Mrs. Gerald McDonald or Mrs. Rupert Epp.

## BOOKMOBILE

The SD&G United Counties bookmobile will visit the following locations during the week of September 18th:

Monday, September 18 — Glen Walter 9.41-10.00; Summerstown 10.15-10.25; Bainsville 11.00-11.15; Glen Nevis 11.45-12.00; Glen Robertson 1.15-1.30; Glen Sandfield 1.45-2.15; Dalkeith 2.45-4.00.

Tuesday, September 19 — Williamsburg C. 11.30-12.00; Inkerman 1.30-3.00; Hallville 3.15-3.30; Mountain 3.45-4.15.

Wednesday, September 20—Riverside Heights 1.30-3.00; Winchester Springs 3.30-4.00.

Thursday, September 21—Laggan 1.30-2.30; McCrimmon's Corner 2.45-3.15; Dunvegan 3.30-4.15.

Friday, September 22 — Lunenburg 9.30-9.45; Berwick 10.45-11.45; Crysler 11.50-1.00; Morewood C. 3.05-4.00.



## To Make Home In Alexandria

SEGUIN—LACOMBE

The marriage of Claudette Lacombe and Maurice Seguin took place in St. Alexander's Church, Lochiel on Saturday, August 19th at 4 p.m. Rev. Lucien Lussier officiated at the ceremony.

The bride is the daughter of Mr. and Mrs. Rene Lacombe of RR5 Alexandria and the groom is the son of Mrs. Rhea Seguin and the late Wilfrid Seguin of RR2 Alexandria.

The bride was given in marriage by her father. She wore a gown of floor length white nylon with high round collar, very full sleeves and floor length train falling from the waistline. Bands of lace and ribbon accented the neckline, sleeves, front, hemline and train. Her headdress was a shoulder length veil secured by a floral band and she carried a cascade bouquet of red roses and daisies.

The bride was attended by her sisters, Misses Monique and Diane Lacombe and a friend Miss Yvonne Menard. The groom's sister Natalie Seguin was flower girl. They wore identical floor length gowns of yellow with bouquets of yellow and white carnations.

Roger Seguin was best man for his brother and the ushers were Yvon Goulet and Richard Gareau.

For their wedding trip to Niagara Falls, the bride wore a pink hot pants suit with corsage of blue carnations.

They will reside in Alexandria.

## New Principal

Rejean Lefebvre, former principal of St. Felix School in Cornwall, has been appointed principal at Perpetual Secours in Alexandria.

Yvan Brunet, former principal at St. John Bosco and a teacher at Notre Dame last year, will take over as principal at St. Felix.


Private Sale
CHOICE ANTIQUES
6 miles west of Alexandria on Highway 43
Friday, September 15th
Saturday, September 16th
Sunday, September 17th
10% Discount on all orders over $50
Free Delivery within 20 miles
Open 10 a.m. to 9 p.m.
Big Wheel Antiques



BACK TO SCHOOL SPECIALS
JEANS and CASUAL SLACKS
Perfect for Back-to-School. Sizes 28 to 36. Flared bottoms. Brand name. Reg. $9.95 to $21.95
Open 9-6 Monday - Saturday
Friday 9-10 — Wed. 9-12
Proulx's Men's Wear
17 Main Street South
Alexandria, Ontario
Tel. 525-2030
NO CHARGE FOR ALTERATIONS



BACK TO SCHOOL NEEDS
Gym Shoes



Large Assortment of Styles and Sizes
Posture Foundation Footwear
PF FLYERS, reg. $13.50
10% off to all Students


## Sunday Services

The services of worship for this Sunday for the Glengarry East Pastoral Charge of the United Church of Canada, will be at Alexandria 9.30 a.m., Glen Sandfield 11.15 a.m., and at Dalhousie Mills 2.30 p.m.

In St. Lawrence Charge on Sept. 17th service in Lancaster will be at 11 a.m. and in Summerstown at 7 p.m.

Sunday School and Youth Forum meet at Lancaster at 9.30 a.m. each Sunday until December 10th, 1972.

## Approaching Marriages

LALONDE—PEREUSE

Mr. and Mrs. Rheal Lalonde of Apple Hill wish to announce the approaching marriage of their daughter, Beatrice Lucille, to Renald, son of Mr. and Mrs. Dollard Pereuse of Montreal, Que. The wedding to take place in St. James Church, Maxville, Oct. 21, 1972.

MacGILLIVRAY—DECOEUR

Mrs. Isobel MacGillivray, RR5 Alexandria, wishes to announce the forthcoming marriage of her daughter Joan Mary Cecilia to Joseph Bernard Yvon Decoeur, son of Mr. and Mrs. Paul Decoeur, Glen Robertson. The marriage will take in St. Catherine's Church, September 23rd, 1972, at 4 p.m.





Wed. - Sat. Sept. 13 - 16
"BANGLA DESH"
(ADULT ENTERTAINMENT)
— ALSO —
"The Undefeated"
Rock Hudson, John Wayne

SUN. - TUES. SEPT. 17 - 19
"Lovers and Other Strangers"
— ALSO —
"Take The Money And Run"



WED. - SAT. SEPT. 20 - 23
"THE COWBOYS"
John Wayne, Lee Marvin
— PLUS —
"Alice Toklas"

Kiddies' Matinee: 2 p.m.
Saturday, Sept. 16th
"The Undefeated"



Sky Hi Drive-In
FRI., SAT., SUN. SEPT. 15, 16, 17
"BLOOD FROM THE MUMMY'S TOMB"
Andrew Keir, Valerie Leon, James Villiers
— AND —
"NIGHT OF THE BLOOD MONSTER"
Christopher Lee, Maria Schell, Leo Genn
— ALSO —
"MURDERS IN THE RUE MORGUE"
Christine Kaufman, Herbert Lom
ADULT ENTERTAINMENT



Border Drive-In
CURRY HILL, ONT.
FRI., SAT., SUN. SEPT. 15, 16, 17
"THE SEDUCERS"
RESTRICTED
NEW FROM ITALY
— AND —
"GRIMM'S FAIRY TALES"
For Adults Only
RESTRICTED
— AND —
"FANNY HILL"
Jerry Gross, Nicholas Demeiroules
RESTRICTED



WEEKEND SPECIALS, SEPT. 14, 15, 16

| | | |
|---|---|---|
| Fresh CHICKENS, 3 to 4 lbs. | lb. | 49c |
| Frontenac BACON ENDS | 2 lb. box | 89c |
| Le Petit Garet R.T.E. DINNER HAMS | lb. | 1.29 |
| Her Pak Brand SMOKED MEAT | 4 2-oz. pkgs. | 89c |
| Fresh CHICKEN LEGS or BREASTS | lb. | 69c |
| Swift's Premium MOCK CHICKEN LOAF | lb. | 65c |
| Mom's MARGARINE, 1 lb. prints | 4 for | 1.00 |
| MR. FREEZE POPS | pkg. of 8 | 29c |
| McINTOSH APPLES | 4 lb. bag | 59c |

FRESH FRUIT and VEGETABLES
MELOCHE & SABOURIN
Tel. 525-1295 WE DELIVER Tel. 525-1295
We Reserve Right to Limit Quantities



TO ALL DELEGATES AT THE
Liberal Convention
Wednesday, September 20th
At St. Isidore de Prescott

Vote Proulx



Philibert has participated in Municipal politics as a member of Council for nine years in Hawkesbury where he is presently "Reeve". Because of his keen interest in politics he is also a rural councillor for Vinoy, Rural Municipality of Quebec.

Philibert is active as member-director of the Association of Mayors and Reeves of Ontario.

★ A director co-ordinator on Labor for Eastern Ontario.
★ A Union representative at C.I.P., Hawkesbury.
★ A director of the Eastern Ontario Development Association.
★ A director of Eastern Ontario Children's Hospital

Philibert has been a Liberal organizer for twenty-three years in Glengarry and Russell counties. He is dedicated to the concepts of his Party and to what they can do for his fellow citizens.

Your Liberal
Glengarry
Prescott
Russell

PROULX
Help Philibert To Work For You

Vote For Proulx



New Subscription Rates
and
Newsstand Prices
for
The Glengarry News
Become Effective Oct. 1, 1972

Due to steadily increasing costs of production we are compelled to increase subscription rates and single copy prices of The Glengarry News.
AS OF OCTOBER 1st, 1972, new rates will be:

MAIL SUBSCRIPTIONS—
To subscribers within 40 miles of Alexandria, excepting Cornwall and Hawkesbury:
$6 per Year — $3.50 for Six Months
Elsewhere in Canada:
$7 per Year — $4 for Six Months
To the United States and other countries:
$8 per Year — $4.50 for Six Months
NEWSSTAND and CARRIER SALES — 15c per copy.

Subscribers Wishing To Renew At Present Rates May Do So Until October 1st

# News from Here and There

## MOOSE CREEK

(Intended for last issue)

Mr. and Mrs. Ramsay Baker and daughter, Margaret of Dunnville, Ont., spent the weekend with Miss Tena McLennan.

Visitors on Saturday with Mr. and Mrs. Stanley McKay and family were Mrs. George West of Montreal, Leslie West of Martintown, Mr. and Mrs. Frank Barry of Kingston.

Aime Parent of Cornwall, Rev. Denis Lefebvre of Summerstown and Doctor Gilbert Verville of Ottawa, were visitors with Mrs. Albert Brisson and family during the weekend.

The anniversary services of Knox Presbyterian Church, Moose Creek, will be held on Sunday, September 17th at the hours of 11 a.m. and 8 p.m. The morning service will be conducted by the Student Minister, Mr. Harvey Reichelt and the evening service conducted by Rev. Ralph Neill of Winchester Presbyterian Church. An all-male choir will be in attendance.

Glenn McKay returned home from a week's vacation spent in Calgary and other Western cities.

Rene Lalonde returned home the latter part of the week after spending a few weeks on a tour of Western Canada and Alaska.

Gordon Scott spent last week in Boston with Mrs. Scott, who is a patient in a Boston hospital. We wish for her an early recovery.

Miss Violet MacDiarmid is spending a three-week vacation visiting with Mr. and Mrs. Keith Beggs and family at Thessalon, Ont.

idb

FINANCING FOR BUSINESS

B. E. Williams

of the
Industrial Development Bank
will be at

The White Rock Motel, Alexandria
WEDNESDAY, SEPT. 20th, 1972 (P.M.)
and at The Holiday Motel, Hawkesbury
THURSDAY, SEPTEMBER 21st, 1972

Thousands of Canadian enterprises have obtained loans from IDB to acquire land, buildings or machinery, to supplement working capital, or to start a new business. You are invited to discuss term financing with the IDB representative.

An appointment for an interview can be arranged by telephoning

Alexandria: 525-2362
Hawkesbury: 632-7087

or in advance by writing to

idb INDUSTRIAL DEVELOPMENT BANK
151 Sparks Street, Suite 1012
Ottawa, Ontario. K1P 5E3

## LOCHIEL

(Intended for last issue)

Rev. John A. MacMillan is spending some time in London, Ont., with his family.

Visitors with Mr. and Mrs. Martin Lacroix over the weekend were Mr. and Mrs. Ivan Leblanc, Alexandria; Mr. and Mrs. Gagnon and baby, Montreal, and Mark Lacroix, Toronto.

Colin MacPhee has returned to Sudbury after holidaying with his parents, Mr. and Mrs. Donald A. MacPhee.

Jackie van der Byl left last week to tour Europe and will visit Holland, his parents' homeland, before he comes home.

Miss Carol MacQueen, Ottawa, returned home on Sunday, after spending some time with her grandmother, Mrs. A. W. MacPhee. Mrs. Kenneth MacQueen and Kennie Jr., also spent the weekend with her mother and took Carol back with them.

Mr. and Mrs. Lewis Buck and children and Mr. and Mrs. Clayton Brunton and children of Magog, Que., spent the weekend with Mr. and Mrs. Donald A. MacPhee.

Miss Anna Margaret van der Byl left for Brockville this week to continue her nursing course in the hospital.

Misses Jennifer and Brigid McCormick of Ottawa, spent a few days with their grandparents, Mr. and Mrs. J. J. McCormick.

## ST. ELMO

(Intended for last issue)

Judy Metcalfe, Toronto; Margaret and Ted Hunter, Ottawa; spent the weekend with Mr. and Mrs. Eddie Hunter. Sunday callers with Mr. and Mrs. Hunter were Mr. and Mrs. Jack Hunter, Kemptville; Mr. and Mrs. John MacLean, Donald and Douglas, Ottawa and Mr. and Mrs. Ken Emond and Jamie, Cornwall.

Recent visitors with Mr. and Mrs. J. C. MacGregor were Mr. and Mrs. Sam McCallum, Ottawa; Betty MacRae, Saint John, NB; Marion McIntosh, Cornwall and Marjorie MacRae, Chatham, who spent a week with the MacGregors.

Mr. and Mrs. John Kavan, Leah and Lent, Chicago, returned home on Saturday after spending holidays with Mr. and Mrs. Robin Fjarlie.

Mr. and Mrs. Robin Fjarlie have returned home after spending three weeks in England, Norway, Denmark and Sweden.

Carla Lennox, who graduated from Queen's University, Kingston, spent a couple of days with Mr. and Mrs. Donald McEwen and family before returning to her home in Winnipeg to further her studies.

Carol McEwen, Toronto, is spending a couple of weeks with her parents before returning to her teaching duties.

## MARTINTOWN

(Intended for last issue)

School bells rang again this week summoning children back to classes for another term. An innovation at the local public school is a kindergarten under direction of Mrs. June McGregor who formerly taught grades 4 and 5.

Mr. and Mrs. Callum McDermid of Kamloops, BC, are spending several weeks with Mr. and Mrs. Athol Edgar.

Mr. and Mrs. Alex Lagroix were in Perth last week for the funeral of John Murphy.

Mr. and Mrs. Robert Hamilton and son Bobby of Toronto, and their daughter Wendy of Vancouver, spent last week with Mr. and Mrs. Ken Barton.

Kenneth MacIntosh of Belleville, was a guest last week of Mr. and Mrs. Finlay MacIntosh. He accompanied his son Dr. Douglas and Mrs. MacIntosh and family who spent the time camping at Farran's park.

## LAGGAN

Mr. and Mrs. Arthur Franklin spent Labor Day weekend with Mr. and Mrs. Doug MacLean and family, Athens. Mr. and Mrs. Henry Harms, Hamilton, were their guests this past weekend.

Mr. and Mrs. Norman J. Nixon, Toronto, visited with his brother Kenneth and Mrs. Nixon on Saturday.

Visitors with Mr. and Mrs. Alex M. MacCuaig Saturday evening were Herbert Casey, Norwood, Mass., Mrs. Wilfred MacEwen and Douglas MacMillan, Maxville.

Mr. and Mrs. Alex MacLean, Moose Creek, visited Mrs. Donald MacLeod on Sunday.

Mrs. H. Goodman spent the weekend in Metcalfe with Mr. and Mrs. Albert Bray and family.

Mr. and Mrs. Gordon Lasalle and Mrs. Thornton, Sussex, NB, are holidaying with his parents, Mr. and Mrs. Albert Lasalle.

Miss Gail Campbell returned home on Sunday after spending the summer months in Vancouver and visiting Disneyland in California.

Ruth MacMaster and Dawn Campbell enroll at Carleton University, Ottawa, this week.

For The Greatest of Elegance in
HOME COOKING
Plan To Attend

Annual Turkey Supper

ST. WILLIAM'S PARISH
Martintown

Sunday, September 17th, 1972

Served — 4.30 to 8.00 p.m.
Cost—$1.75 Adults; 1.25 Students; 1.00 Children
7.50 maximum family rate

TELL YOUR DEALER YOU READ IT IN THE "NEWS"

ENTERTAINMENT
at the
Atlantic Hotel
Station — Alexandria
Tel. 525-2084
All This Week
BOB ROWAN, Country and Western Singer
All Next Week
RICKY DIAMOND

Before you use your back, use your head.

Throwing your back into something means that maybe you might just throw your back out. That's painful and no way to enjoy the nice things in life. When you've got to move or lift something, first test the weight. If you can't lift it easily, get some help. That's self-defence. And it works, for you and your family.

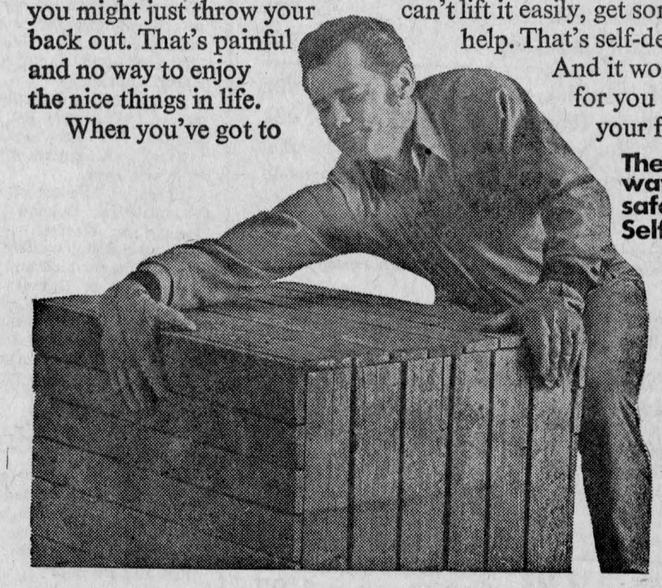

The sure way to safety is Self-Defence.

Your Workmen's Compensation Board and The Safety Associations, Ontario

The Honorable Bryce MacKasey Supports The Candidature Of GERMAIN TESSIER



Germain Tessier ran into a couple of old friends during a recent golf tournament in Montreal. At left we have Lucien Caron, MNA for Verdun and at right the Hon. Bryce Mackasey, Canada's Manpower and Immigration Minister. Both endorsed Mr. Tessier as Liberal candidate in the forthcoming Federal Liberal Convention for Prescott-Russell-Glengarry riding.

Germain Tessier a rencontre quelques vieux amis lors d'un recent tournoi de golf a Montreal. A gauche, nous reconnaissons Lucien Caron, depute provincial de Verdun, et a droite, l'Hon. Bryce Mackasey, Ministre de la Main d'Oeuvre et de l'Immigration du Canada. Tous deux ont endosse la nomination de M. Tessier comme candidat Liberal Federal lors du prochain congres liberal federal du comte de Prescott-Russell-Glengarry.

A Man for Economic Expansion
For the Riding who has Proven his Capability

Germain Tessier continues to draw support as he busily prepares for the forthcoming Prescott-Russell-Glengarry Federal Liberal convention.

Last week, Canada's Manpower and Immigration Minister Bryce Mackasey took time out to acclaim Germain Tessier as a "very competent and qualified man to serve the citizens in the riding."

"Germain's past achievement speak for itself," said Mr. Mackasey. "He has proven that he can get a job done and he's the type of man who should represent the riding as Liberal member in Ottawa."

Another Germain Tessier supporter is Lucien Caron, who doubles as both a Verdun deputy at the Quebec National Assembly and municipal councillor for the Montreal-area municipality.

"Germain has all the tools to make a fine riding representative in Ottawa," said Mr. Caron. "And his success in the business world proves he is an energetic and dynamic individual."

The 43-year-old Mr. Tessier, married and the father of four children, is a wellknown businessman in the Hawkesbury region — proprietor of Tessier Florist since 1949 and the Delta Motel since 1962.

Politics is "old stuff" to Mr. Tessier. He served as municipal councillor from 1965 to 1970 and was instrumental in helping to put across a large industrial park—where 10 new industries were located.

Mr. Tessier has been very active at both the local and regional levels for more than 20 years. He has been a member of the local Chamber of Commerce for close to 22 years and is presently installed as vice-president. He has also served as president of the local Richelieu Club—an organization in which he joined at the age of 21; a member of the municipality recreation committee for more than eight years and chairman for two years, member of the Eastern Ontario Development Council for the past 15 years, president of Zone 4 which takes in all of Prescott, Russell and most of Glengarry for three years as well as executive member of the association.

Mr. Tessier sat on the Prescott and Russell County Council as Reeve of Hawkesbury for more than a year.

Very active at both the social and sports levels, Mr. Tessier was also a member of the Hawkesbury Golf and Curling Club building committee.

COMMENDATION from Hon. Edgar J. Bensen

"At the request of my Minister, the Honorable E. J. Benson, I commend, on his behalf, Mr. Germain Tessier of Hawkesbury, Ontario, for his leadership during his term of office as President of the Eastern Ontario Development Council.

"As a resident of Kingston and the elected representative in Ottawa of the Electoral District of Kingston and the Islands, which lies within the boundaries of the Golden Triangle—the area under the promotion of the Eastern Ontario Development Council—Mr. Benson has an awareness of the efforts expended by Mr. Tessier as President, and which he is continuing to exert as the Council's Immediate Past President."

C. J. KELLER, Executive Assistant

Pick TESSIER as CANDIDATE at the Liberal Convention

# LION TALES

(by Lyall Costello)

Lion Ewen, "Marcel, try one of my hamburgers. You will never get better". Lion Marcel Ranger, "You are right. I did two weeks ago and I am not better yet". To "M" from "Maw".

"Girls with big fannies, should go to Vic Tanney's".

A note to the Alexandria police commission—if you want to curb speeding on Main St. Buy an Ontario Provincial Police car and place it anywhere between St. Paul St. and Kenyon. The psychological effect is terrific. If this fails, place a sign reading "Nudist colony ahead" facing the incoming traffic at either end of town. This always works.

Greetings to all those tourists who arrived home from the Glengarry Pipe Band tour overseas, some came home tired but happy that they had seen their mother lands. Some were impressed by the slower pace of life in the British Isles. One person complained about the "pubs" closing at 10.30 each evening and said that Prince Philip should amend the English drinking laws before criticizing ours.

There was a bit of Glengarry humor brought back about a certain Glen Sandfield tourist who has asked to remain nameless.

It seems that when his party arrived at a certain hotel they were being briefed by the desk clerk as to the hours that services were rendered. The clerk proceedceeded to tell them as they stood around in a circle that breakfast was from 7 to 10, lunch from 11 to 3 and dinner from 5 to 9. Our friend quipped "that does not leave too much time for drinking".

The other evening I attended the wake of a friend who died very suddenly. As I stood by his casket I could not help but overhear his friends saying what a good fellow he was. I thought, would it not have been better if they had told him their thoughts before he died. A great many people need that lift of honest praise to push them to do better things.

I met a woman one time who complained that her husband never gave her any compliments or any recognition for her efforts. I asked if she ever praised him for any of his accomplishments no matter how small. She replied that she had not. So I told her that if she did, a little praise would be returned. I met her recently and she said her plan was working.

I was intrigued by an ad in the Glengarry News recently about the removal of unwanted hair. I wish someone would invent a method of replacing hair that was wanted, but disappeared.

Lion Frank McLeister tells me about travelling near the Grand Canyon down in the United States and he inquired of a guide how it started. The guide quietly replied, "A Scotchman dropped a penny in the sand".

**GUESS WHO?**

You know her well so I won't tell
That she comes from Lochiel and has appeal,
For those she serves and grates her nerves,
Each coffee-break when she does make
Those kind remarks that often sparks
Our laughter gay, the Cosy Inn way.
Her name this year the farmers need,
To fill their barns and cows to feed,
She likes to play with broom and ball
Against those odds both big and small.
And wastes no time in thinking twice
To discard her halo on on the ice,
If all these leads you cannot see
Her hubby's name "Alex" could be.

Mother about daughter, "If she has any hang-ups, it's certainly not the telephone receiver".

# Dunvegan Guests Bainsville WI

Sixteen members and seven guests were present at the September meeting of the Bainsville Branch WI in the Bainsville Hall on Sept. 6th. The theme was Agriculture and the motto "The soil belongs to God, all nations depend on it", was answered by Mrs. Lloyd McRae. The roll call "Name a product we would lack should the farmer go away and not return", was answered with certainly a variety of products.

Mrs. Lloyd McRae was appointed delegate to the area convention in Hawkesbury, Oct. 19 - 20th. Mrs. C. T. Upton gave a report on the display at the Williamstown Fair. Farm forum "Calorie Countdown" will be held in the Green Valley pavilion Wed., Oct. 27 at 7.30 p.m. Mrs. Lloyd McRae in charge of the social period conducted a quiz on farm implements, Mrs. Wesley Chisholm of Dunvegan, being the luck winner. Mrs. Jim Wall won the door prize.

Mrs. C. T. Upton read a poem "Oh to be a farmer". Mrs. Malcolm Robertson gave a very interesting and educational address on her teaching days in Kano, Nigeria, illustrated by colorful slides. Mrs. Loewen, president of Dunvegan WI, moved a vote of thanks to Bainsville WI.



FOUR GENERATIONS—Xiste Lortie of Glen Robertson will mark his 90th birthday in October. He is seen above with three generations of descendants, his son Benoit, his grandson Gabriel and great grandson, Mario.

Tea was served by hostesses Mrs. Adrian Leroux and Mrs. Dan Edwards, assisted by several members. The next WI meeting will be held in the Bainsville Hall at 7.30, Wed., Oct. 4th. As guest speaker, Lloyd Rozon will discuss insurance.


• AUCTIONEER •
For information on any type of auction sale contact
J. DUNCAN MacARTHUR
Lancaster, Ont. Tel. Collect 613-347-3472
"Get the Highest Rate of Interest on your next Auction Sale"
"I Pay 100% Human Interest"
10-tf

# AUCTION SALE

FURNITURE and ANTIQUES

The undersigned will offer for sale by public auction the following articles

MAIN STREET, DALKEITH

## Saturday, September 23rd

AT 1 P.M.

Frigidaire refrigerator; 220 stove, automatic; chrome set, 6 chairs; washing machine; 2 rocking chairs; wood and coal heater; kitchen cupboard; round dining room table; 6 chairs; sideboard; 2 chesterfield sets, one new; 2 gramaphones; records; foot stool; barber chair and clippers; 4 round back chairs; woolen blankets; 2 feather mattresses; feather pillows; bean pot; Coleman lamp; coal oil lamp; plant stands; large mirror; 2 small stands; Quebec heater; step ladder; wooden bed; dresser; wash stands; quantity of odd dishes; complete set of dishes for eight including butter nappies; steel ¾ bed; antique dresser; old 3 piece set, bed, vanity, large dresser; antique 5 piece set, bed, vanity, bench, chest and dresser; 6 small tables; radios; pine bench; 2 medicine cabinets; copper jardiniere; butter crocks; book case; nick nacks; desk; lawn swing; shovels; wash tubs; tool chest; tools; quantity of stove wood; many articles too numerous to mention.

TERMS — CASH

JOHN ARCHIE MacLENNAN, Auct. MRS. LAURA MENARD, Prop.
Maxville, Ont. Tel. 527-5496 Dalkeith, Ont.

• AUCTIONEER •
JOHN A. MacLENNAN
LICENSED AUCTIONEER
Will buy complete household effects
Maxville Tel. Collect 527-5496
27-tf

# APPLES
## Now Available

MELBA, ATLAS, JOYCE, LOBO

We are now located in our new apple stand up in the orchard with a larger parking area for your convenience. The entrance is 300 feet east of the former stand and up the hill 1200 feet. Come and see us soon.

ANN and BILL MARLIN

## Marlin Orchard

Highway No. 2, west of Summerstown Rd.
Open Daily 10 a.m. to 8 p.m.
37-1c

# AUCTION SALE

MAIN STREET, VANKLEEK HILL

## Saturday, September 16th

10 A.M.

A GOOD SELECTION OF ANTIQUES AND FURNITURE

MANSEL M. HAY, Auct. MRS. JOCELYN THISTLEWAITE, Prop.
Dalkeith, Tel. 874-2597 Vankleek Hill

# AUCTION SALE

LIVESTOCK and IMPLEMENTS
LOT 1, 2nd CONCESSION CHARLOTTENBURGH
AT FRASER OVERPASS

## Saturday, Sept., 23rd

AT 1 P.M.

6 Holstein milk cows; Farmall A tractor; John Deere 2 furrow plow; 2 disc harrows; 3 section smoothing harrows; Massey Harris seeder, 13 drills; spring tooth harrows; John Deere mower, 7 ft.; International mower, 6 ft.; dump rake; hay loader; International wagon with rack; International fertilizer spreader; irrigation pump; De Laval 2 single unit milking machine; sleighs; 3 water tanks; quantity of lumber; 100 sap buckets; evaporator pans; harnesses; fanning mill; 3 tons shelled corn; 1 ton oats; 200 bales hay; quantity of loose straw; wood stove; space heater; and many other articles.

TERMS — CASH

MARCEL MAJOR, Auct. ALPHONSE CASTAGNIER, Prop.
North Lancaster, Ont. Tel. 613-347-2955 RR1 Summerstown, Ont.

# AUCTION SALE

LIVESTOCK and MILKING EQUIPMENT

The undersigned will offer for sale by public auction at

LOT 5 CONCESSION 8, TWP. OF CHARLOTTENBURGH
1 mile west of Green Valley off Highway 34 on

## Friday, September 29th

AT 1.30 P.M.

LIVESTOCK: 45 head of choice purebred and grade Holstein cattle, consisting of 37 cows, 8 of which are purebred registered, some just fresh, some due for October and November, the balance in all stages of lactation. 8 choice first calf heifers, 4 of which are purebred, fresh or springing by sale time.

MILKING EQUIPMENT: Woods bulk tank 45 can cap.; De Laval milker No. 75 pump capable of handling 4 milking units; piping for 40 cows and 2 milking units. Milk quota of 870 lbs. of Montreal Fluid quota and 138,400 of Market Sharing quota is also for sale by applying to proprietor.

AUCT. NOTE: This is a good herd of heavy producing Holstein cattle, carrying plenty of size and in good condition, where EBI sires have been used for the past 25 years. Plan to attend this auction.

TERMS—CASH, Certified Cheque, or Bank Reference

MANSEL M. HAY, Auct. CORMIC MACDONELL, Prop.
Dalkeith, Ont. 874-2597 Green Valley, Ont. 525-1360
37-2c

Remember sixpence buys four big oranges

(R6B 4B0)

Make up your own way to remember your code. Then send it to your friends.

POSTAL CODE POSTAL




The rest is up to you.

Delivering a constant flow of power, dependably and safely—that's your Hydro's round-the-clock responsibility. And because electricity provides so many services so dependably, most homeowners can take it for granted.

And yet, in many homes over ten years old, the quality of service is severely restricted—simply because the wiring is outdated and inadequate.

Rewiring can make a world of difference: In *convenience*, by providing ample outlets and switches where you want them. In *performance*, by bringing full power to your appliances so that they can operate at peak efficiency. In *safety*, by eliminating the hazards of an overburdened wiring system. Good reasons for giving top priority to your home wiring when you consider making improvements.

To find out what rewiring can do for your home, call a qualified Electrical Modernization contractor soon. Or ask your Hydro.

your hydro

ELECTRICAL MODERNIZATION

FOR ALL YOUR TRAVEL ARRANGEMENTS
CALL 525-1232
Agence de Voyages ALEXANDRIA Travel Agency
CN Ticket Agent
"Our services are free"
14-tf

FRESH
Graded Eggs
WHOLESALE and RETAIL
Cedarcraig Farm
2nd Kenyon next to Glengarry Transport
Tel. 525-3517
85-tf

FARM MACHINERY
DION
Self Unloading Boxes in stock
LEO LAUZON
DION DEALER
57 Kenyon St. W., Alexandria
Tel. 525-1937
34-tf

VINCENT
STABLE CLEANER
has Hydraulic Transmission
No more winter ice troubles with this stable cleaner
This hydraulic power eliminates gears, belts and friction disc. This elevator swings at 18° on both sides by hydraulic cylinder.
Come and see us and we will show you machines in operation on different farms.
For Free Estimate
Contact
LEO LAUZON
Authorized Dealer
57 Kenyon St. W., Alexandria
Tel. 525-1937
34-tf

# NEW HOMES FOR SALE
## Gauthier St., Jean St. & West Boundary Road

CONSTRUCTED BY R. J. POIRIER
FEATURES INCLUDE . . .

OIL OR ELECTRIC HEAT
BRICK EXTERIOR
FULLY PAINTED
LAWNS, FRONT SODDED, BACK SEEDED
8¾% MORTGAGES CMHC
3 BEDROOMS
CARPORTS
FAMOUS "PATTYN" WINDOWS
(made in Alexandria)
WALL TO WALL CARPETING IN LIVING ROOM

FOR AN APPOINTMENT CALL

J. P. Touchette - 525 - 2417

ALSO FOR SALE:

2 Deluxe Cottages, fully furnished
Cottage Lots on St. Lawrence
Apartment Building, Maxville, Ont., with store
Store, St. Isidore, approximately 4,000 sq. ft.
Home on Dominion St., Alexandria, reasonably priced

IF YOU'RE BUYING, SELLING, TRADING—TEL. or SEE J. P. TOUCHETTE 613-525-2417

## 1—Coming Events

THE 1st Hawkesbury Piping and Drumming School will commence its 1972-73 season on October 14. Registration Wed., Sept. 27, 7-9 p.m. and Sat., Sept. 30, 9 a.m.-12 noon. Anglican Church Hall, Hawkesbury. Information, 632-3045, 632-6670. 37-3c

RESERVE this date, Thanksgiving Turkey Dinner, St. Andrew's Presbyterian Church, Maxville, Saturday, October 7th, 4.30 to 8 p.m. 37-1p

LARGE bingo, Sunday, Sept. 24th, Sacred Heart Hall, Alexandria, 8 p.m. in aid of St. Martin of Tours Parish, Glen Robertson, 3 grand prizes, $50 each, door prize $25. Busses leaving Glen Robertson, Dalkeith, Lancaster at 7 p.m. Free transportation. Will return after bingo. 37-1c

MacCULLOCH School of Dancing. Lessons in Tap, Old Time, Step Dancing, Highland and Country Dancing. Classes will be held at Maxville, Green Valley, Williamstown, Alexandria, Vankleek Hill. Fall sessions to commence first week in October. Rae MacCulloch, BATD, RR1 Martintown, Tel. 347-3192, or Sybil Cameron 525-2266. 37-

ALEXANDRIA Rod & Gun Club, annual Turkey Shoot, Sunday, Oct. 1st. Everybody welcome. 37-3c

ECOLE de Danse, Marguerite et Andre, lessons beginning Sunday, Sept. 17th at 1 p.m., St. Mary's School, Green Valley. Tel. Mrs. Decoste, 525-1930. 37-1c

TROPHY awards night for the Alexandria ladies and men's softball leagues will be held at Alexander Hall, Saturday, Sept. 16th. Orchestra, Norm Chabot. 37-1c

MR. and Mrs. Vincent MacPherson and Mr. and Mrs. Laurier Bellefeuille invite you to a wedding reception in honor of Mr. and Mrs. Keith MacPherson, (nee Elaine Bellefeuille), at Alexander Hall, Sat., Sept. 23rd, Chabot Orchestra. Everyone welcome. 37-2c

A benefit barn dance for fire victim Marshal Brunet on Sat., Sept. 16th at 9 p.m. 1 mile north of Alexandria on Eigg Road.

ANNIVERSARY Turkey Supper to be held in United Church Hall, Apple Hill, Tuesday, 19th Sept., serving from 5 to 8 p.m. Admission adults $2, students 1.50, children 12 and under $1. 37-1c

KENYON Women's Association are holding a bazaar and salad tea in the Orange Hall, Dunvegan on September 30th. 37-1p

MIXED party for Elaine Lalonde and Clarence Robertson, Friday, Sept. 22, at the Knights of Columbus Hall, Glen Walter. Music by the Nowickyj band. $2 a couple. 37-1c

ANNUAL Turkey Supper to be held in the church hall, St. Andrews West, Sunday, Sept. 17th from 4 to 8 p.m. 37-1c

A 35th wedding anniversary party for Mr. and Mrs. D. D. MacKinnon will be held in Dunvegan Hall, Friday evening, Sept. 22nd from 9.30 to 1.30. Good music and lunch. Everybody welcome. 37-2p

POTTERY lessons given by experienced teacher. Small classes, day and evening. For more information please call Ruth Daniels, 874-2388 Dalkeith. 36-2p

**MAKE reservation now for weddings, meetings, and family parties at the Hub Restaurant and Banquet Hall. 7-tf**

MIXED party on Saturday, September 16th at Legion Hall in honor of Karen Curran and Raymond Poirier. Orchestra. Lunch and refreshments. Everyone welcome. 36-2c

ATTENTION veterans, Mr. Ian Urquhart will be at the Legion, Sept. 20th at 7 p.m. Those wishing to see him, kindly contact him there. 36-2c

V-H Chinese Cooking School

Glengarry District High School Cafetorium

Monday, Sept. 25, 1972
8 p.m.

Specialists in the art of preparing Chinese food will demonstrate before your eyes and reveal secrets on how to successfully cook these Chinese dishes in your own kitchen. Tickets $1.00 — 60 door prizes

Tickets can be obtained from members of the Daughters of **Isabella.** 37-1c

COMING EVENTS
AT THE
BONNIE GLEN
For reservations
Tel. 525-3078 or 525-2646

FRIDAY, SEPT. 15th
MIXED party in honor of Joan MacGillivray and Yvon Decoeur at the Bonnie Glen. Refreshments. Orchestra. Everyone welcome.

SATURDAY, SEPT. 16th
MR. and Mrs. Albert Faubert and Mr. and Mrs. Anthony McMenamin cordially invite all friends and relatives to a wedding reception in honor of Mr. and Mrs. Brian McMenamin (nee Madeleine Faubert) at the Bonnie Glen. Music by Al King. Lunch and refreshments.

SATURDAY, SEPT. 23rd
MR. and Mrs. Paul Decoeur and Mrs. Isabel MacGillivray cordially invite you to a wedding reception in honor of Mr. and Mrs. Yvon Decoeur, nee Joan MacGillivray at the Bonnie Glen. Lunch and refreshments. Riviera Orchestra. Everyone welcome.

## 1—Coming Events (Continued)

COMING EVENTS
AT THE
GREEN VALLEY PAVILION
For Reservation
Tel. 525-1079 or 525-1255

FRIDAY, September 15th and Saturday, Sept. 16th—Glengarry Historical Society Antique Show. Don't miss this special annual event. Everyone welcome. Open from noon Friday to 4 p.m. Saturday afternoon. Food and coffee will be available at all times.

SATURDAY, Sept. 16th—Centennial Room—Wedding for Mr. and Mrs. Richard Leger, nee Claire Levac. Private.

SATURDAY, Sept. 16th—Friends and relatives are invited to a mixed party in honor of Roger Levac son of Mr. and Mrs. Lionel Levac and Annie van Overbeek, daughter of Mr. and Mrs. John van Overbeek at the Green Valley Pavilion. Riviera Orchestra. Lunch and refreshments.

FRIDAY, Sept. 22nd—Friends and relatives are invited to a mixed party in honor of Daniel Ouimet and Rachel Leroux at Green Valley Pavilion. Brisson Bros. Orchestra.

SATURDAY, Sept. 23rd—Mr. and Mrs. Gordon Berry, Mr. and Mrs. Omer Poirier cordially invite relatives and friends to a wedding reception in honor of Mr. and Mrs. Raymond Poirier (nee Karen Curran) at Green Valley Pavilion. Falcons orchestra. Lunch and refreshments.

SATURDAY, Sept. 30th—Mr. and Mrs. Aime Ouimet and Mr. and Mrs. Florent Leroux cordially invite relatives and friends to a wedding reception in honor of Mr. and Mrs. Daniel Ouimet (nee Rachel Leroux).

## 2—Births

BERNIQUE—To Mr. and Mrs. Ernest Bernique (nee Gail MacRae) at Glengarry Memorial Hospital on Tuesday, Sept. 12th, a daughter Lori Ann, a sister for Luanna Lynn.

## 7—Card of Thanks

JEAUROND—Sincere thanks to all our friends and relatives who attended our wedding reception and made it such a memorable occasion. Special thanks to our MC Jean-Yves Jeaurond.
—Jacques and Carmen, Alexandria. 37-1p

LAUZON-WINTERS—We sincerely thank our friends and relatives who attended a wedding reception at the Bonnie Glen in our honor. Your attendance and good wishes were greatly appreciated.
—Diane and David. Ottawa, Ont. 37-

McCARTNEY—I wish to thank all our friends and relatives for the visits, letters and cards while in hospital.
—James McCartney, Maxville, Ont. 37-1c

MacDONALD—The family of the late Annie Laurie MacDonald wish to express sincere thanks to all the friends and relatives who called and gave masses during our bereavement. Special thanks to the choir.
Gertrude MacDonald. 37-1c

McDONALD—The family of the late John David McDonald express their thanks to relatives and friends for messages of sympathy, and acts of kindness at the time of his death.
Alexandria, Ont. 37-1c

McEWEN—The wife and family of the late Harold R. McEwen wish to express their heartfelt thanks and appreciation to friends, neighbors and relatives for their messages of sympathy, floral tributes and acts of kindness in the death of a dear husband and brother. Special thanks to Rev. W. E. Henderson and the Munro Funeral Home. 37-1p

TROTTIER—We sincerely thank our friends and relatives who attended our reception at the Bonnie Glen. Many thanks for the many gifts and cards received.
—Monique and Raymond Trottier, RR2 Alexandria, Ont.

TROTTIER—Nos sinceres remerciements aux amis et parents qui ont assistes a notre reception au Bonnie Glen. Merci pour les cadeaux et les cartes recus.
—Monique et Raymond Trottier. RR2 Alexandria, Ont. 37-1p

## 8—In Memoriam

CAMPBELL—In loving memory of a dear brother, uncle and brother-in-law Angus A. Campbell, who passed away September 13th, 1971.
—Always remembered by Margaret, Mary and Duncan Crimmins. 37-1c

KELLY—In loving memory of a dear father, Howard Kelly who passed away on September 13th, 1970.
God took him home, it was His will,
But in our hearts we love him still;
His memory is as dear today
As in the hour he passed away.
We often sit and think of him
When we are all alone,
For memory is the only friend
That grief can call its own.
—Always remembered by daughter and son-in-law, Pat and Gerald. 37-1p

## 10—Lost — Found

LOST, in Alexandria, a brown cane. Tel. Villa Fatima, 525-2022. 37-1p

## 8—In Memoriam (Continued)

MacLEOD—In fond and loving memory of a dear mother and grandmother, Mrs. Duncan W. MacLeod, who passed away September 14th, 1971.
We do not need a special day
To bring you to our minds,
For the days we do not think of you,
Are very hard to find.
—Always remembered, son Cameron, Margaret and family.
Apple Hill, Ont. 37-1c

MELOCHE—In loving memory of dear father Arcade Meloche, who passed away on September 12th, 1971.
His smiling way and pleasant face
Are a pleasure to recall,
He had a kindly word for each
And died beloved by all.
Some day we hope to meet him
Some day, we know not when
To clasp his hand in the better land
Never to part again.
—Always remembered by son Leo and daughter-in-law Lorette.
Alexandria. 37-1c

## 9—Personal

**WE pick up dead and disabled horses and cows. Tel. 874-2308, John D. McMeekin, Dalkeith, Licence No. 174-C-69. 1-tf**

**GLEN Guns, Peter St., Maxville, for the best in rifles, shotguns, revolvers, pistols, scopes, mounts, accessories. We buy old or antique guns or pistols. Tel. 527-2153. 29-tf**

**FOR sale and service on Singer machines and other makes. Free estimate, call Mrs. R. Main, Alexandria, Tel. 525-1460. Also we have good trade-ins from $24.95 up. Singer Co. of Canada Ltd. Hawkesbury, Ont. 632-2983. 9-tf**

**BUMSTEAD Chemical Toilet Service, rental of portable toilets. Cleaning catch basins and septic tanks. No toll charge, year round service. Call Cornwall 932-1346 if busy 932-0421. 12-tf**

**SPECIALITIES unlimited new and used farm implements. Allis Chalmers, B. Sabourin, Tel. 525-3796. 21-tf**

J. E. ALGUIRE, DVM
announces the opening
of his
VETERINARY OFFICE
At Martintown, Ont.
TEL. 528-4246 37-1c

**ALEXANDRIA DRIVING SCHOOL**
BILINGUAL
For information or appointment
Call 525-1269
G. J. IMBEAULT, Prop. 31-tf

Attention Farmers!
Yes you receive the best prices
**For your sick, crippled and dead animals, at our new plant presently in operation in St. Albert**
MACHABEE ANIMAL FOOD LTD.
St. Albert, Ontario
**24-hour service — 7 days per week**
**We do not use collector agents**
**Permit No. 242-RP-71 receiving,**
**330-C-71 Collection**
**TEL. COLLECT**
**CRYSLER 613-987-2813 34-tf**

## 12—Articles for Sale

ONE Heintzman upright piano in good condition. Reasonable offer will be accepted. Tel. 525-2647. 37-1p

FIVE piece place setting including large platter, vegetable dish, gravy boat and relish dish of Bridal Rose pattern, made in Austria. Tel. 525-1630. 37-1c

PONY harness, Embden geese, Rhode Island red pullets, 347-2021. 37-1c

21" GE portable TV with UHF and stand. Tel. 347-2356. 37-1c

KITCHEN set large wood grain finish table, 6 chairs, like new. Tel. 525-3538 after 6. 37-1p

MEN'S, ladies' and children's used clothing for sale; men's winter jackets and coats, pants, shoes, overshoes, top coats, all weather coats, etc. Ladies' dresses, slips, shoes, slacks, winter wool hats, suits, coats, etc. Children's winter jackets, pants, sweaters, shoes, overshoes, leotards and socks, etc. Apply at the Family Clothing Shop, Catherine St. West, Maxville. Ont. 37-1c

BLACK persian lamp coat, large size; also ladies' maxi coat, couple of antique tables and other household articles. Tel. 347-2521. 37-2c

BEAUTIFUL antique piano, square grand. Must be seen to be appreciated. 932-4075. 37-1c

2 wheel trailer, flat, size of trailer 9'x4'6", size of tires 1600x15, also spare tire mounted on wheel, can be seen from 8 a.m. to 8 p.m. Monday till Friday, in A-1 condition. A. R. Stewart, Mechanic St. W., Maxville, Box 119. 36-2c

POLAROID 210 camera takes black and white and color. Metal crib, small with mattress, tables and chairs, windows and door all sizes, sink with tap and bath tub, asst. moulding 2x4" planks and beams. Antique sewing machines, naptha gas stove with oven, 2 fridges. 1966 Ford Comet, 1966 Dodge 5 ton dump truck, call 525-3956. 36-2c

## 13—Snowmobiles

1970 Olympic ski-doo for sale, 399 cc engine, equipped with shock absorbers, speedometer, tachometer, back rest and cover. Very good condition, $375. Tel. 347-3178. 37-4p

## 14—Autos for Sale

FOR sale, ¾ ton 1969 Chevrolet truck 4 wheel drive with snow blade, low mileage, 525-2337. 37-1p

1972 Yamaha 80 motorbike, in very good condition. Tel. 347-2863. 37-1p

1968 Buick Skylark Custom, perfect condition. Tel. 525-2822. 37-2p

1962 Plymouth in very good condition, 4 new tires and mechanical fitness. Call 525-1742. 36-2c

## 15—Farm, Garden, Produce

FOR sale, 2000 bales straw, Dosithe Cadieux, RR1 Dunvegan. Tel. 525-3221. 37-1p

50 acres of very good hay to be done on halves. Tel. 874-2124. 37-1c

500 bales straw for sale, 3 pt. hitch International tractor plow. Beef by the half for sale. Ron MacDonell. Tel. 525-2840. 37-2c

QUANTITY of good quality hay wanted. Contact Grant McRae, Dunvegan, 525-2969. 37-2c

FOR sale, about 18 acres of good silage corn, Pride 119 and 110. Contact Hormidas St. John, Maxville, 527-5563. 36-1c

FOR sale, mixed hardwood as stove wood or furnace blocks. Keith MacMaster, Laggan West, 525-3396. 34-4p

HYDRO poles 25 and 35 ft. long, corn crib poles, fence posts, anchor posts and braces. Tel. 932-2735. W. J. McDonald, St. Andrews. 33-tf

## 16—Poultry Livestock

WANTED, grade or registered Holstein heifers, 8 to 18 months of age, F. C. McLennan, Lancaster, Ont. 37-tf

TWO Holstein cows, one to freshen in October and one in November Mrs. Margaret Cadieux, Alexandria, Ont. RR5. 37-1c

WANTED heifers of all ages, young cows, bred or open, also beef cattle, J. P. MacDonell, Alexandria 525-3373. 36-tf

**WANTED springers due to freshen** in September and October. Tel. collect, 931-1307. 14-tf

## 17—Custom, Contract Work

CUSTOM FIELD WORK WANTED
PLEASE quote per acre cost of fall plowing, spring disking, harrowing, seeding and harvesting of hay, baled and corn, bunker silo. Maxville area, N. Fairhurst, 5150 Mayfair Ave., Montreal. 265. 35-3c

## 19—Pets for Sale

3 kittens to give away, housetrained, Tel. 525-2439. 33-1p

PUREBRED female Beagle for sale, 6 months old, also Basset hound, Collie and Husky. For further information Tel. 347-3420. 37-1c

POODLE, toy, white, male, $100. Tel. 525-3584. 37-2c

BOARDING kennel, individual indoor outdoor run. Reasonable rates. Inspection invited. Tel. 678-5343. 34-4c

## 20—Farm Machinery

WOODEN silo 14'x28' in good condition, Tel. 525-1360. 37-1c

MASSEY Ferguson 3-furrow tractor plow, 3 pt. hitch, adjustable, John Arkinstall, Dunvegan. Tel. 527-5435. 37-1c

FOR sale, Allis Chalmers combine, pull type, complete with pick-up. 1 Even-Flo silage spreader. Apply Arthur Bray, Moose Creek, 538-2334. 37-1c

MASSEY Ferguson tractor with front end loader, 135 diesel, PS, No. 9 M-F baler, M-F rake, used 1 yr. Tel. 525-2691. 37-2p

LITTER carrier with 90 ft. of tract, bucket, used only 6 months, 527-5287. 37-1p

DION threshing mill 22x32 and McCormick binder 6 ft. cut, like new, Lucien Hamelin, Laggan. 37-1c

TRACTOR cab with electric wiper almost new. Half price. Will fit almost any farm tractor. Donatien Theoret. Tel. 525-1736. 37-tf

MASSEY Harris 135 gas tractor, M-H 44 tractor with loader; Int. 275 diesel tractor; Cockshutt 7 ft. combine; 7 ft. Massey binder on rubber; Colbourne Farm Equipment, Maxville International Harvester Dealer. 527-2085. 35-3c

## 21—Real Estate

RESTAURANT FOR SALE

GOING concern, fully equipped restaurant, gas bar and living quarters. Only $3,800 with terms. Located in the Cornwall area. Call Otis Kane, 933-2414 or 932-1611 representing Wilfred Amell, realtor. 36-4c

100 ACRE FARM, with large brick house and good barn, 6 acres wide, borders on Raisin River. Financing available.

270 ACRE FARM with beautiful home and excellent barn buildings. Also house for a hired hand and another rental home. Can be purchased complete with stock and machinery or as bare farm. Large cash down payment required.

LYNDA BEER
Sales Representative — 932-1570
IRENE ALGUIRE, REALTOR
904 Tollgate Road, Cornwall
Tel. 933-5154 34-tf

## 21—Real Estate (Continued)

BUYING—SELLING—TRADING
SEE — PHONE — WRITE

SAUVÉ
REAL ESTATE LIMITED
(REALTORS)
39 MAIN ST. NORTH
ALEXANDRIA
613-525-2940

FIVE apartment investment building in Vankleek Hill, pays for itself through rent, price $23,500.
LAND on Glen Norman Road, 48 acres all cultivable, with a large barn.
DUNVEGAN business corner for sale, has very large home, a garage and gas pumps, price $8,000.
100 ACRE FARM in Glen Sandfield area, adequate home and barns, river flows through behind buildings, down payment, $6,500.
VANKLEEK HILL area farm with large stone home, barn and 160 acres fine land. Must be seen.
ARE you a plumber. An elderly plumber north of Bainsville has a country store, with residence combined, his tools and a wide range of customers that needs your services. Why not consider this.
IMMEDIATE OCCUPANCY South Lancaster, 6 year old home, 28x51, brown brick veneer, two fireplaces, 3 bedrooms, located on Highway 2, excellent home for you and your family, walking distance to Lake St. Francis and the wharf.
TWO apartment home in central location of Alexandria, lot 86x132 and treed.
BUNGALOW ready to move in, Alexandria, $4,100 down.
ST. RAPHAEL'S, large store space with dwelling combined, room for ambitious family, one acre of land, easily bought for $9,000.
BEAUTIFUL farm on Raisin River, on Island Road West of Martintown, stately stone home, conveniences, 88 acres, $32,000.
DAIRY FARM complete with cattle and machinery, large milk quota, Bainsville area, brick home, modern barn, with stable cleaner, milk house, bulk tank, buy on FCC, $62,000.

BROKERS
Adelard Sauve 525-2940 Alex.
Maurice Sauve 525-2940 Alex.

FULL TIME REPRESENTATIVES
Lionel Glaude 347-3029 Lanc.
Paul Emile Levert 525-3971 Alex.
Rolland Glaude 347-2722 Lanc.
Germain Glaude 347-2586 Lanc.
Fernand Bonin 674-5728 St. Anne de Prescott
Fernand Glaude 933-4498 Corn.
Let's go with a ring today

E. Vaillancourt
REAL ESTATE BROKER

ALEXANDRIA, fine 3 bedroom brick home electrically heated with finished basement and bar, 4 pc. bath, paved driveway, all fenced, beautifully landscaped lot. Reasonable with 6¼% mortgage.

COUNTRY HOME in Alexandria on 3 acres of land with paved road frontage, full 2 storey, 4 bedroom home, forced air heating, good water suppply, shade trees. Priced to sell with terms available.

ALEXANDRIA, fine 2 bedroom brick bungalow with carport, 4 pc. bath on first floor, 2 pc. bath in basement and large recreation room. Must sell, owner transferred. Immediate possession. Low down payment with easy terms.

GLEN ROBERTSON village, choice of 3 homes all reasonably priced with terms available. Immediate possession.

LAND NO BUILDINGS, 9 acres treed land, 130 acres farm land and other parcels, various prices and locations.

OPERATING and VACANT FARMS, variety to choose from. Come in now and discuss your requirements.

INQUIRIES solicited on the above and our many other fine listings. Our professional sales personnel are serving Stormont, Glengarry and Prescott from Alexandria, Green Valley, St. Eugene and Hawkesbury. If you are buying or selling Real Estate, you owe it to yourself to consult them first.

Richard Vaillancourt 525-3419
Jean Menard 525-2769
Robert Vander Haeghe 525-3641
Raymond Legault 525-1165
Eldege Vaillancourt 525-3641
Leonard MacLachlan 347-2026

## 22—Farms for Sale or to Let

FARM for sale, 135 acres of clear land with 40 milk cows and 30 heifers, complete line of machinery and new bulk tank, right on 34 Highway north of Lancaster. Write Box "G" Glengarry News. 37-1c

FOR sale at Green Valley, approximately 100 acres, just east of Highway 34, 7th of Lancaster, large four bedroom house, serviced, fair out-buildings, good land, available immediately, asking $18,000 or best offer. Owner on premises 9 a.m. Sept. 18th and 1 p.m. Sept. 19th. Peter Cowper, 43 Walterson Road, Baie d'Urfe, Tel. 514-453-1574. 37-1c

**LARGE modern dairy farm for sale. Apply Norman Edwards, Vankleek Hill. 23-tf**

## 31—Wanted — Miscellaneous

**WANTED to buy, used furniture of all kinds over 40 years old and household articles and antiques, broken or not, also old windows with panes 9"x7" or smaller; cupboards and organs. Will pay top prices. Call N. Gordon, Hudson, Que., collect, 514-236-5010 or write. 19-tf**

## 24—Houses for Sale or Rent

HOUSE for sale or rent at 84 Margaret St. Available Sept. 15th. Also furniture for sale. Tel. 525-3612. 37-1p

ONE 60x12 fully equipped, 3 bedroom mobile home, reg. $10,656. Priced to clear $9,377 plus tax FOB Cornwall. Has to be seen to be appreciated at Murray's Trailer Sales, Hwy. No. 2 West, Cornwall, across from A&W Drive In, 932-0119. 37-2c

SEVEN room country house for sale. Tel. 525-1639 or 525-2185. 36-2c

NEW home for sale on Main St. South. Tel. 525-3378 or 525-3571. 35-tf

## 33—Apartments, Flats to Let

THREE bedroom bungalow for rent, half mile east of town. Tel. day time, 525-1503. 37-1c

HEATED 2 bedroom apt. for rent, available Oct. 1st located at 103 Bishop St. north, call Paul Poirier at 525-3558 or Robert Leroux at 525-3772. 37-2c

TO rent, 7 piece apartment above Alexandria Pharmacy, all freshly painted, available Oct. 1st. Tel. 525-3842. 37-tf

BACHELOR apartment all furnished, electric heating, call at 146 Bishop St. Alexandria, Tel. 525-2072. 33-1c

BACHELOR apartment available immediately, call 525-1330, Hope's Auto Parts. 33-1c

2 bedroom heated apartment to let, furnished. Tel. 525-2721. 36-2c

**5 apartments to rent on Union St. in Vankleek Hill, all newly renovated, reasonable rent. Also a few antique articles for sale. Tel. 678-2449. 31-tf**

## 35—Rooms — Boarders

WANTED, a boarder. Apply to Mrs. Florence Spooner, Mill Square. Tel. 525-2516. 37-tf

ROOM to let on 117 Harrison St. lady preferred. Tel. 525-1553. 37-1p

## 37—Jobs primarily of interest to Women

RELIABLE person to mind one pre school age child, light housekeeping, 8.30-2.30, 525-2965. 37-1c

THE world is bigger than your kitchen or backyard! It's an exciting world, too, when you're an Avon Representative. You'll meet new people, introduce them to our world-famous high-fashion cosmetics. Find out how easy it is to get started. Call Mrs. H. Wood, 1107 Princess St., Cornwall, Ont. K6J 1S1. 35-5c

Experienced
Overlock Operators
WANTED
minimum 1 year
experience
Blouse and Slax
Contractors
Main St. Lancaster
Evenings Tel. 347-2396 37-1c

HELP WANTED
Experienced Saleslady required
Must be bilingual and have previous experience
Apply in person at
Alexandria Pharmacy
or Tel. 525-2525 37-1c

THE STORMONT, DUNDAS and GLENGARRY COUNTY BOARD OF EDUCATION
REQUIRES IMMEDIATELY
CONFIDENTIAL SECRETARY
for the academic section of The Board of Education Office
The successful applicant must be
—fluent in both French and English
—capable of typing in both languages,
—able to take dictation in shorthand.
Experience desirable
Salary range — $5,600 to $7,200 with experience allowance of up to $720.
Applications will be received by:
A. E. KELLEY,
Superintendent of Personnel,
Stormont, Dundas and Glengarry County Board of Education,
305 Baldwin Avenue,
Cornwall, Ontario.
W. L. Thompson, Chairman
H. D. Shaw, Director of Education 37-1c

## 38—Jobs primarily of interest to Men

RETIRED FARMER WANTED
SOBER, trustworthy, couple acceptable, self fed beef, no milking or field work, 2 hours daily, exchange for newly renovated living quarters, two rooms, bathroom, electric heat, etc. If field work is desirable by applicant remuneration will be on hourly basis, state age, family status, etc. to N. Fairhurst, 5150 Mayfair Ave., Montreal 265. 35-3c

## 39—Help Wtd., Male, Female

AREA manager for new Canadian company. Income up to $1500 monthly. Send particulars to Box C Glengarry News. Interviews arranged, company training. 36-2c

## 40—Employment Wanted

WILL take care of children during the week, in my home. Tel. 525-2822. 36-1p

HIGH school student will do babysitting after school and on weekends. Tel. 525-2637. 37-2c

WILL take care of one or two pre-school children in my home by day or week. Tel. 525-2526. 36-3c

THE STORMONT, DUNDAS and GLENGARRY COUNTY BOARD OF EDUCATION

TENDER 11-72

SALE OF EQUIPMENT

Bids will be received by D. N. Shuttleworth, Secretary-treasurer up until 4 p.m. Wednesday, October 4, 1972, offering to purchase from the Board, various items of used equipment, which includes 3 Lathes, 1 Jig Saw, 1 24-in. electric range, 1 Shaper, 1 16-mm Projector and 2 Duplicators.

Persons interested in bidding on this material are requested to obtain tender forms from the Purchasing Department, 305 Baldwin Avenue, Cornwall, Ont., or either of the area offices in Morrisburg or Alexandria referring to tender No. 11-72.

W. G. MURRAY,
Manager of Purchasing. 37-1c

## 42—Salesmen Wanted

WANTED
**DEALER or salesman to handle in ground and above ground swimming pools. For full information contact R. Cullen, rep. Prestige Pool Mfgs. 1215 Queen St., Cornwall. 932-6686. 7-tf**

## 48—Mortgages

MORTGAGES. Private party will lend on small 2nd mortgages, no commission, 514-269-2341. 37-4c

NOTICE TO CREDITORS

IN THE MATTER OF THE ESTATE OF ROBERT RAYMOND MacMILLAN, LATE OF THE TOWN OF ALEXANDRIA, IN THE COUNTY OF GLENGARRY, RETIRED GENTLEMAN, DECEASED.

TAKE NOTICE that all persons having claims against the estate of Robert Raymond MacMillan, who died on or about August 29th 1972, are hereby required to send full particulars of their claims to the undersigned solicitors, on or before the 6th day of October, 1972, after which date the estate will be distributed, having regard only to the claims of which notice shall then have been received.

DATED at Alexandria, Ontario, this 6th day of September, 1972.
MACDONALD & AUBRY,
Box 1000, Alexandria, Ont.
Solicitors for the estate. 37-3c

WANT ADS
DON'T COST
—THEY PAY!

**MacEWEN FORD SALES**
Maxville, Ont.
OFFICIAL SHOWING OF
1973 MODEL CARS
**Coming Friday, Sept. 22**
SEE NEXT WEEK'S AD!

**GUARDIAN SPECIALS**
SEPTEMBER 11th to 16th

| | |
|---|---|
| BRADASOL LOZENGES Reg. 98c. SPECIAL | 87c |
| CONTAC C CAPSULES Reg. 1.59. SPECIAL | 97c |
| AGAROL, 22 oz. Reg. 1.99. SPECIAL | 1.09 |
| AQUA VELVA LOTION, 4 oz. Reg. 99c. SPECIAL | 66c |
| DEETEE BRAND SHAMPOO, 17 oz. Normal, Dry, Oily, Reg. 1.09. SPECIAL | 99c |
| ANTIPHLOGISTINE RUB A-535, 2 oz. Reg. 1.49. SPECIAL | 1.33 |
| VICKS FORMULA 44 COUGH SYRUP, 5 oz. Reg. 1.89. SPECIAL | 1.67 |

McLEISTER'S
GUARDIAN DRUG STORE
TEL. 525-1101

**Nominating Convention**

The Nominating Convention of the Glengarry-Prescott-Russell Liberal Association to select a candidate for the next Federal Election will be held in the

**Community Hall, St. Isidore,**
— on —
**Wednesday, September 20th**
at 8.00 p.m.

Only duly accredited delegates may vote but the Public is cordially invited to attend. The meeting will be addressed by prominent speakers.

GLENGARRY LIBERAL ASSOCIATION
G. G. Aubry, President
C. C. Fraser, Secretary

PRESCOTT-RUSSELL LIBERAL ASSOCIATION
Marcel Bourgon, President
Claude Drouin, Secretary

36-2c