# The Glengarry News

VOL. LXXXII — No. 18 ALEXANDRIA, ONTARIO, THURSDAY, MAY 3, 1973 SINGLE COPY 15c



NEW DINING LOUNGE OPENS—Alexandria's first licensed dining lounge was officially opened at noon Saturday when Mayor Bruno Massie cut the ribbon at an informal ceremony. The Cosy Tavern, adjacent to Archie McDougall's Cosy Inn has an eye-catching modern decor and catered to an encouraging clientele on its first weekend. Flanking Mayor Massie are Mr. and Mrs. McDougall while the ceremonial ribbon is held by their daughters, Sandra and Bonnie. —Photo by Robert

## Sale Of McLeister's Drug Store Ends Family Business Connection

Sale of the McLeister Drug Store this week will close out a 76-year family business connection here, though Frank McLeister plans to continue working part time for the new owner.

S. A. Sultan, proprietor of Alexandria Pharmacy, has purchased the business and store building. Take-over of the business was effective as of April 24th though the transaction was completed only Tuesday night.

The new owner reports the business will continue to operate under the McLeister name for the present. Extensive renovation of the store is planned and it will eventually re-open under the name of Alexandria Drug Mart.

It will remain a Parcost store with the same service and prices, reports Mr. Sultan. We will continue to offer specials and Mr. McLeister will remain on duty in the pharmacy.

He plans to close the Alexandria Pharmacy this weekend but will later transfer his business there temporarily while renovations are being made to the McLeister store. It will then become the only centre of operations.

Mr. Sultan came here from Cornwall to open his drug store June 1st, 1971. He had previously worked part time in the McLeister store.

That name has been prominent in the business life of our town since 1897 when the late John McLeister came from his native Fergus, Ont., to open a drug store here. His son Frank graduated from the Ontario College of Pharmacy in 1938 and returned to Alexandria in 1947 to take over his father's store. In 1955 he took over the Ostrom drug and jewellery store which had been in the hands of Isaac Brock Ostrom, his sons Ernest and Clarence, since 1890.

Though working part time for the new owner, Frank McLeister intends to ease up on his long hours of work and take life easier.

## Live Wire Down

Alexandria firemen were called to the vicinity of the liquor store at 8.30 Monday night when a Hydro line broke and fell into a puddle of water. There was considerable arcing from the live wire, one of the three-phase lines serving Green Valley.

Hydro men were called in to replace the broken wire.

## Bread Blitz To Be Held This Sunday

The annual bread blitz of Alexandria Richelieu Club is being held on Sunday when canvassers will go house-to-house in Alexandria in early afternoon as well as contacting non-residents after the morning church services. As in other years canvasses will also be made in several neighboring communities.

Proceeds will be used in the club's work with underprivileged children.

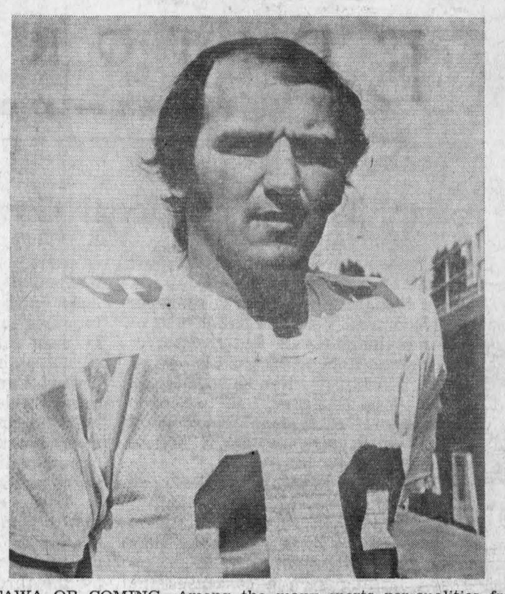

OTTAWA QB COMING—Among the many sports personalities from Montreal, Ottawa and other points coming to attend the Lions Club Sportsmen's Dinner, May 14th, Ottawa Rough Riders' Quarterback Rick Cassata will be making his first appearance here. Six outstanding Glengarry athletes in 1972 will be honored at the dinner.

## Objection Raised Against Committee Plan To Hold Park Opening On Sunday

The Public Utilities Commision's request to seek approval from Ontario Hydro for an increase in remuneration for meeting attendance was approved at a meeting of Town Council held Tuesday night. The increase is for an additional $5 to be charged against the electrical account.

As the PUC is now also getting $10 from the water account, the increase will bring their meeting fees to $20, the same as town council.

An increase in water rates, as set by the PUC, to be effective July 1, 1973 was approved.

A motion was passed concurring with a resolution passed by the town of Petrolia, to ask the Provincial government for a grant of 50 per cent for cost of policing.

A by-law authorizing the executing of an agreement with Ontario Housing Corporation was passed, whereby the OHC will erect and manage the 15 family units and that the town will pay 7.5 per cent of operating losses, in any one year.

Town foreman, Jean-Guy Levert gave a brief report of leakage problems in the reserve tank of the number 1 fire truck. The tank was found to be beyond repair, he said, and a new tank, made of thicker steel has to be specially built to fit the truck. The fire and light committee were authorized to have the new tank built at a cost of $1500.

A resolution was passed authorizing the purchase of 125 "one hour parking" signs for Main Street and some side streets; 20, "no parking from here to corner" signs and 15 double faced street signs at a total cost of $500.

A motion was passed supporting the Corporation of the township of Russell, to ask the Provincial government to set up a Regional office in Ottawa to deal with applications for subdivisions.

A street sweeper will be purchased from the town of Hawkesbury at a cost of $1000.

During street construction on Kenyon Street, the surveyors bars at the corners of the property owned by Rejean Theoret were removed and Mr. Theoret requested that council see to replacing the bars so he can proceed with plans for leveling and paving on his property which houses a Texaco service station.

A letter received by council from Rev. Lloyd Davies of the United Church of Canada objected to the town's plans of holding the annual Dominion Day celebrations on Sunday, July 1st. The letter stated that Sunday is the Lord's Day and should be observed as such. The matter was referred to the Parks and Recreation committee.

In another letter, Rev. Davies complained of broken pavement on Dominion Street and a tenement house which he described as unsightly.

The Regional Assessment office advised council of a new system which has been set up, which will automatically notify the town office of any changes in hands of property.

A letter from Osie Villeneuve, MPP, advised that grants receivable from improvements to the Island Park and playground are approved for the amount of $2,-872.79.

Council was advised of the sale of debentures to the Ontario Municipal Corporation. The amount received includes $361,626.16 which is the amount of purchase of the debentures plus accrued interest.

From the Ministry of Treasury and Economics, authorization was received for the approval of $1300 to be spent for construction of a soccer field.

The Department of Manpower advised that extensions to the winter works program under LIP will be approved to continue through the summer, as needed.

Authorization was given for the appointment of Mrs. J. T. Smith, Church on the Hill, Mrs. Maurice Lalonde, Sacred Heart Church and Eugene Macdonald, St. Finnan's parish, as official judges of the town crest contest.

However, much discussion arose over whether the judges should have the final say on whether the winning crest be accepted as the town crest or if that decision should be left to the town council.

It was finally decided that the judges should pick the winner of the contest and submit their recommendation as to the quality of the entry for the official town crest. Council will have final approval.

Reeve Marcel Ranger was congratulated on his appointment as an elected member of the Cornwall and Seaway Valley Tourist Council for the County of Glengarry.

## Nineteen Injured In Three Saturday Mishaps Another Two-Car Crash At Brown House

Nineteen people were admitted to hospital on Saturday following car collisions at the Brown House, McCrimmon and St. Andrews.

The Brown House accident occurred when a 1962 model car driven eastward by Finley McIntosh of Martintown, collided at the Brown House intersection with a 1966 model car driven south on Highway 34 by Serge Lessard of Hawkesbury.

The 76-year-old Martintown resident is recovering in Glengarry Memorial Hospital where he required 100 stitches for facial cuts and another 22 for a gash on his scalp. His passengers, Wilfrid Lauzon, his son and daughter, also of Martintown, have been released from hospital. Mr. Lauzon, 57, suffered a fractured collar bone and cracked ribs, ten-year-old Linda Lauzon had facial cuts and 13-year-old Louis Lauzon was uninjured.

Members of the Lessard family in addition to the 23-year-old driver were his father, Gerald Lessard, 47, who suffered a sprained ankle; his aunt, Cecile Lessard, who suffered from shock; his grandmother, Adrienne Lessard who is in Hawkesbury General Hospital with injuries to both feet. Most severely injured was another passenger, 17-year-old Johanne Piche who is in Smith Clinic, Hawkesbury with 53 stitches in her face. The driver escaped with a bruised leg.

Two 1973 model cars were involved in the accident at McCrimmon when a vehicle driven southward on Highway 34 by 43-year-old Roger Leblanc of Alexandria, collided with a car driven by Mrs. Murray Allen, who attempted to make a left hand turn into a driveway.

Mr. Leblanc is under observation in Smith Clinic, Hawkesbury; the driver of the other car, 35-year-old Mrs. Allen of Alfred, is in Smith Clinic with a broken arm and facial cuts while her 13-year-old daughter Kim was released with bruises. A sister of the driver, Mrs. Arden Lasalle, 36, McCrimmon, has a broken kneecap, cuts and bruises and her seven-year-old daughter Tammy was taken to Montreal Neurological Hospital, was released Wednesday.

Damage was estimated at $2,550 in a three-car collision which occurred at St. Andrews at 8.15 p.m. and resulted in four people being taken to Cornwall General Hospital.

Gerald Lowe, 36, 1447 St. Michael, was admitted with scalp lacerations. Norman Fougere, 18, St. Andrews, suffered sore ribs.

John Quinn, 18, St. Andrews and Ronald Smith, 17, RR1 Martintown, were being treated for head injuries.

Madeleine Wolfe, RR2 Martintown, driver of a 1967 car, was not injured.

The accident occurred at the intersection of Highway 138 and County Rd. 18.

Lowe was driving a 1967 van. Quinn and Smith were passengers in the third vehicle driven by Fougere.

## Mrs. James McDonell Died Tuesday

The death of Mrs. James Gill McDonell occurred suddenly at her home in Bridge End on Tuesday. The former Mary Margaret McDermid, she is the sister of Donald Angus McDermid of Alexandria.

The funeral will take place on Saturday, to St. Margaret's Church Glen Nevis, for service at 10.30.

## NDP Leader Here For Convention Next Tuesday

National leader of the New Democratic Party, David Lewis will be in Alexandria next Tuesday evening to address a nominating convention of the riding NDP.

The meeting will be held at 6.30 p.m. at the Alexandria Curling Club and Mr. Lewis will leave immediately after his address to speak to a similar meeting in the K of C Hall at Hawkesbury.

Nominations will be received here and will be voted on by delegates at both the Alexandria and Hawkesbury meetings. Hugh A. McDonald, Alexandria, president of the Glengarry NDP, will preside at the meeting here.

Among names mentioned as possible candidates in the Glengarry-Prescott-Russell riding are Jacques Boyer, a teacher at St. Lawrence High School, Cornwall, who was the candidate in last year's federal voting, and Raymond Desrochers of Rockland.

## Lots Of Auctioneers For Lions Sale

All area auctioneers are expected to be ready for action in the community auction being held by the Lions Club, Friday night, at the Community Centre.

All we need now, reports Sale Chairman J. P. Touchette, are enough donations of articles and people in a buying mood. Articles are beginning to trickle in, he reports, but much more is needed to make the sale a success. Our pick-up service will be available any time over the next two days and nights. Numbers to call are to be found in an ad in this issue.

Proceeds of the auction are to go to the club's pledge of $40,000 to aid the hospital expansion fund.

## Application Forms For Grant Rebate On Feeds Now Available Here

Application forms for the two-dollars-per-ton grain grant, under the federal-provincial Rain Damage Program, are now available in agricultural extension offices and feed mills throughout the qualifying areas in Eastern Ontario and Quebec.

Eligible farmers will be reimbursed two dollars per ton for the following items purchased from feed manufacturers or elevators and delivered to their farms between August 24, 1972 and May 1, 1973:

Mixed feeds: All purchases of mixed feeds, macro premixes (supplements);

Grains: wheat, oats, barley, rye, corn, soybeans, rapeseed, number one feed screenings, dehydrated Grain by-products; wheat, bran, or suncured alfalfa;

wheat shorts, wheat middlings, oat hulls, oat middlings, corn gluten feed, corn gluten meal, soybean meal, rapeseed meal, linseed meal, distillers grains, brewers grains;

Other products: molasses, beet pulp, animal, poultry or fish by-products, urea.

Mineral supplements, milk replacers and products eligible under the roughage transport assistance program are not eligible under the Grain Grants program.

Applicants may submit only one application form on which they must list all eligible purchases. Original receipts are required.

Applications should be submitted no later than June 15, 1973, to ensure consideration.

## Church Organ Much Admired

The Alexandria United Church Memorial Organ Fund, started by the United Church Women in 1968, resulted in the dedication of a new two-manual Baldwin organ Sunday night, April 29, at the Church-on-the Hill.

Rev. Lloyd Davies dedicated the new instrument before a capacity congregation. The memorial organ fund has received donations from members and friends in memory of loved ones of the local congregation who have passed on, as well as from other donors.

The beauty of the newly-decorated and carpeted sanctuary provided a setting for an evening of music which will remain in the memory of those who attended for some time.

Don Marjerrison, guest organist, highlighted the versatility and beauty of tone which can be achieved in recital.

Mr. Marjerrison, part-time organist in Ottawa churches, teaches Computer Maths at Nepean High School in that city. He began his music study with Rev. Charles Dawes, former minister here, and has continued organ studies in Kingston and Ottawa. He is also a member of Bell Street United Church choir, Ottawa. A native Glengarrian, Mr. Marjerrison is the son of Mr. and Mrs. George Marjerrison, Apple Hill.

Mrs. W. A. MacKinnon, church organist, played the old converted pump organ for the last time for the processional hymn "Praise, my soul, the King of Heaven".

Mrs. J. A. Wightman, contralto, sang "Open the Gates of the Temple", and later directed a composite choir from Alexandria and Apple Hill.

Floral tributes were placed by the family in the church in memory of the late Mrs. D. M. Macleod who died just one year ago. Mrs. Macleod was organist many years ago. Mrs. Florence Villeneuve, who is an artist herself and a great lover of music, provided an arrangement for the organ.

Birdeen Grant, young daughter of Mr. and Mrs. John Grant, presented Mrs. Wightman, chairman of the organ committee, with red and white carnations.

## Deals Completed By Wallace Hope

Arthur Maclaren last week started construction of an addition to the double house on Catherine St. which he recently purchased from Wallace Hope. The addition is designed to allow for four apartments in the building, adjacent to the former Alex McMillan home which Mr. Maclaren previously purchased and transformed into a three-apartment home.

The deal with Mr. Hope also included a double tenement on Dominion St. South which Mr. Maclaren purposes converting into a four-apartment building later.

Other recent real estate deals by Mr. Hope, include sale of a property on Peel St. to Gilles A. Nadon, a highways carrier inspector working out of the Lancaster Scale office.

Louis Thibodeau, Bank of Montreal manager, purchased a Hope home on Kincardine St. and Dr. Laszlo Roman bought four lots on that street on which he will build a new home. William Gebbie has also purchased a three-bedroom bungalow on Kincardine which he is now occupying.

Gerald Marcoux has purchased a cottage at Westley's Point for use as a summer home.

A house in Hollywood, Florida, owned by George Hope, J. P. Touchette and Wallace Hope, has been sold to a former resident of Glen Robertson, Robert McIntee, who is now used-car manager for a Ford dealership in Miami, Florida. He is a son of Patrick McIntee, Glen Robertson.

## Two Pipe Bands In Montreal Competition

Two pipe bands from Glengarry will be entered in the intermediate pipe band competition to be held in the Black Watch Armoury, Bleury St., Montreal, Saturday, May 5th, at 11 a.m.

The bandsmen will come from the three area high schools and the Glengarry School of Piping and Drumming. The competition is the Quebec Indoor pipe band championships.

## Moved To Alexandria

John D. MacLean of the Greenfield area has sold his farm in the 6th Kenyon to Adelard Sauve and moved Tuesday to Alexandria to occupy a home on Clement Street, purchased from Mr. Sauve.

## Many On Move

The traditional time for movings, May 1st saw a record number of movings in Alexandria reports the PUC office. Twenty-two changes were recorded May 1st and there were from 30 to 35 movings in recent days. Most involve Alexandria families moving from one house or apartment to another.

## Died At St. Paul

Relatives here have learned of the death of Leroy L. Guldan of 1538 Wilson St., St. Paul, Minn., which occurred April 19th as the result of a heart attack suffered while Mr. Guldan was visiting in Welfare City, Iowa.

Mr. Guldan had visited Glengarry on several occasions in recent years while researching his relations among the McIsaac McDonalds.

He is survived by his wife, Adelaide and one daughter, Kathleen of Washington, DC.

Interment was at Fort Snelling National Cemetery.

## Counties Council Levy On Town May Be Reduced By $5,500

A significant reduction in county levies on the municipalities this year may see the levy on Alexandria reduced by some $5,500.

Final figures must await passing of the Ontario budget but the levies definitely will be reduced this year it was learned last week when the finance committee of Counties Council met at Cornwall. Warden Gerard Massie welcomed the members and Finance Committee Chairman Harold Brown presided.

The new Ontario budget, mainly because of increased provincial support of welfare expenditures, allows for a reduced county levy of $1,189,500, and a further reduction of $54,500 is estimated under a new general support program.

This should result in a significant reduction in county levies on municipalities this year.

Clerk-treasurer Raymond Lapointe said there will be no definite details until the Ontario budget is passed in the legislature, but if the general support payment is four per cent, the county levy can be adjusted downward to a total of $1,135,000. Last year the levy was $1,364,750.

To illustrate the effect on the levies to individual municipalities he estimated Alexandria will pay a total of $91,024 this year. That would compare with last year's levy of $96,643.24—a reduction of $5,619.

## Series Of Meetings Will Explain New French Immersion Program

The French immersion programs for public schools approved by the SD&G County Board of Education are being explained at a series of public meetings being held at the various schools this week and next. Meetings were held at Maxville and Laggan early this week and one to be held at Williamstown is set for next Wednesday, May 9th.

John Comtois, superintendent responsible for French instruction points out in an advertisement in this issue that the program will not replace present kindergarten classes. He notes it will only be inaugurated at schools where it is feasible and it will be taught on an optional basis.

"Let us (the board) assure you that, within this scheme, a resolution has been approved to the effect that parents and educators involved recognize that a child may be withdrawn from the program should the need arise," he says.

He said the regular English kindergarten program would continue intact and that the French classes would only be conducted in the afternoon "in addition to the normal program."

Teachers have fears they will be dismissed from their positions if they are not bilingual, but Mr. Comtois says "no teaching positions at the kindergarten level will become redundant."

Mr. Comtois will also explain the 80 minute daily French program for Grades 1 and 2 and the pilot project intended for Grade 7 and 8 levels.

## Jail Term For Driving Infractions

Two area drivers received 30-day jail terms and three years probation when they appeared in county court here Monday.

Gerald Hutt of Alexandria, was given the jail term and probation period when convicted of driving while on the prohibited list.

Michel Lacombe, RR1 North Lancaster, was convicted of dangerous driving and received a similar jail term and three year probation. A further charge of driving while disqualified brought him 10 days in jail to be served concurrent with the 30-day term.

Gerald Archambault, RR1 Cornwall, accused of assaulting a police constable, had his case transferred to Cornwall.

## Cost Of Hydro Power Resulting In 13.3% Rate Rise At Maxville

After July 1, 1973 Maxville residents will be paying more for the electricity they use for lights, heat and the many other things for which hydro is the source of power. This is the first increase to customers since August 1971 although costs have been rising continuously. Based on an operation forecast prepared by Ontario Hydro office in Belleville, the local commission agreed to implement adjusted rates on all bills issued after July 1st. Notice of the approval of the Hydro Electric Power Commission of Ontario has now been received.

It is estimated that revenue from residential customers will increase by 13.3% and the revenue from general or commercial users by 10.5%. Present Residential rates of 3.5c, 1.4c, 0.8c and 1.1c will increase to 3.9c, 1.6c, 0.95c and 1.2c while a minimum bill goes from $2.00 to $2.50 per month. The general rates of 4.0c, 1.7c, 1.45c and 0.55c will change to 4.3c, 1.9c, 1.6c and 0.6c.

A Residential customer using 1,000 kilowatt hours during a two-month billing period, is now paying $13.10 but on the new rates will pay $15.05. A bill of 2500 kwh. now costing $28.10 will become $31.80. A general customer using 5000 kwh. during a month would have his bill increase from $74.28 to $81.95. Services with a demand consumption of over 50 kilowatts will be charged a service charge of $2.00 per kilowatt over 50 kilowatt's instead of the former $1.80.

The Village will pay over $150 more than in 1972 for street light power. Late payment penalty of 5% is still applicable to all bills.

The chief reason for increasing rates is the continually rising cost of power purchased from Ontario Hydro. From a cost of $53,117 in 1972—this is expected to rise to $64,281 in 1973. $72,897 in 1974 and $80,897 in 1975. Local operating costs which totaled $8,359 in 1972 will probably increase to $9,000 in the same period. In addition, capital costs of rebuilding lines will require extra funds, in excess of the working funds now available.



NEW DEALERSHIP OPENED—Town and area municipal officials and representatives of Ford Farm Equipment gathered at Trottier Bros. Farm Equipment stand, Main St. South, Friday night, for the official opening of the Ford agency. Gerald and Rene Trottier took over the business late last fall from Paul Roy. They are seen holding the ceremonial ribbon cut by Mayor Massie.

—Photo by Robert

# EDITORIAL

## IT'S OUR OPINION

## Toward Regional Government

Reeves of Glengarry municipalities got together last week to discuss possibilities of local action leading to some form of larger unit of government. The discussion was of a purely preliminary nature and views were divergent, as was to be expected.

Other such meetings will be held, though, and speakers will be brought in to inform on various aspects of regional government and Queen's Park planning as it affects this part of the province.

Prompting these meetings is the word from Toronto that regional government is on the way and could be imposed within the next few years. Area authorities may recommend how this might best be accomplished and lacking such a consensus the larger unit would inevitably follow guidelines laid down at Queen's Park.

We have yet to be convinced that there is merit in this program of regional governments but if they are inevitable municipal authorities are on the right track in coming together to pool their ideas on what would be most satisfactory for this area. A unit encompassing the entire area of the three United Counties would be too large to be comfortable, in our view. The lesser of two evils might be a grouping of the Glengarry municipalities and perhaps those to our immediate west if Toronto would agree to so modest a region.

Local councils have worked together in the past in such fields as drainage, fire protection and planning. The most recent instance is the dog control program adopted by the three most southerly municipalities.

These discussions on a larger unit of government can do no harm and they could prove well worthwhile.

## Taxpayers Should Yell More Often

The politicians have bowed before the sustained protest of an outraged public. Premier Davis has withdrawn the proposed sales tax on energy in face of province-wide pressure. The Ontario taxpayer can take satisfaction in the fact his collective criticism has been vocal enough to be heard even at the seat of power, Queen's Park, and has forced an about-face in taxing policy.

Such a responsive attitude is rare on the part of a government so solidly in power. Premier Davis and Provincial Treasurer John White appear to be taking it in stride but they must resent this loss of face. A loss of public respect there must be, too, for an administration that was so out of touch with the mood of the people as to propose a seven per cent tax on home heating at a time when fuel and energy costs were shooting sky-high.

Premier Davis has responded to pressure but we are left wondering if his withdrawal of the energy tax was wholly in response to the protests of we the people. Is he really so attuned to voter reaction, or was it the rebellion in his party ranks, the objections of Tory backbenchers, that prompted him to backtrack?

Perhaps this withdrawal of the tax on energy should be seen as a twin triumph for we the people and for the rank and file in the party caucus who so uncharacteristically made their criticism felt. We might be headed for more responsible taxing practises if both backbenchers and the taxpaying public were encouraged by this contretemps to make their opinions felt more often at cabinet level. That is what democracy is all about.

Premier Davis is in our midst today and he will be welcomed in his capacity as Premier of our province. He will get a good hearing, but there is no reason to show excessive gratitude because of his withdrawal of the sales tax on energy.

There is room for resentment in the fact the sales tax has been increased to seven per cent at a time when costs of everything we buy are escalating under the pressure of inflation. There has been no evidence of belt-tightening at Queen's Park and there are no plans for trimming expenditures to make up for the 65 million the Treasury expects to lose because of withdrawal of the energy tax. No doubt the provincial deficit will go up by that amount and the taxpayers' victory will not have been complete.

If the Ontario Government was seriously intent on balancing its budget surely more than $65 million could be saved by stopping some of the excesses in health plan spending and education. Limits have been placed on hospital expenditures, but nothing is being done to curb excessive billings on the part of doctors. Boards of Education are adding mills to their levies to eat up much of the rebates Queen's Park is passing on to the payers of property tax.

The taxpayer has been sadly docile as governments steadily increased rates of taxation. In this one instance of the Ontario tax on energy we have been shown public reaction is capable of giving politicians second thoughts. We should make our feelings more apparent more often, not only at Queen's Park but at Ottawa where the Liberal Government even now is finding itself so flush it plans to spend another billion dollars increasing family allowances.

## A Step Toward Fluency In French

A French immersion program at the kindergarten level is to be instituted in the public schools of these United Counties in September and the new course will be welcomed by parents of English-speaking children who have been asking for just such a second-language advantage for their youngsters.

As outlined in an advertisement in this issue, the County Board of Education has plans for a three-pronged advance toward bilingualism for English-speaking students. At the Kindergarten level they will get their introduction to the French language in an immersion course that will be in addition to the regular English program. In grades 1 and 2 there will be 80 minutes a day of French and long range plans call for another French immersion program at the grade 7 and 8 level in schools where parents and pupils have indicated interest.

Such a stepped-up program should better prepare students for secondary school French courses that might provide a fluency in the second language which would advantage them in adult life. Not only would their ability to communicate in French enrich their lives, it would better prepare them to compete for upper echelon positions in the world of business.

Those of us who had to be content with the French course in high schools of an earlier era know how frustrating it is to have had a grounding in the language and yet be incapable of communication. The mastery of grammar and vocabulary was not enough and many of us have felt cheated when in the presence of people who have fluency in both languages. It has been shown that the young mind more readily absorbs a second language and that there must be the opportunity to use it if any degree of fluency is to be maintained.

The new program adopted by the area school board may not result in an easy use of French for every English-speaking student but it seems a big step in the right direction. It is to be hoped enough competent teachers can be found to put the new program on the road.

## Downtown Is Important

The importance of the retailing and service sector in the economy of the small town is the theme of an editorial in the Petrolia Advertiser-Topic. It is probably the largest single employer, larger even than government.

Yet when we think of improving the economy of our communities, we usually think in terms of more manufacturing industry, or perhaps another school or a larger hospital. The biggest employer, however, is right on our main streets. It is the many small businessmen who believe they have seen a local need, invested everything they own and hope that when you buy, you will give them your consideration.

The wise consumer does just that. He shops locally first, looking for quality, price and service. Most times he will find all three right here on his own main street, within walking distance or a telephone call.

The consumer who drives 30 to 120 miles and buys at no personal gain whatever something available in his own town does himself a disservice. He denies to himself and to others a convenience and a vital element in the community, his own downtown. A community without a shopping centre is not a particularly attractive place to live in and so when a downtown expires for lack of attention, so do local property values and local employment opportunities.

The core of every community is its business section, and it is not only the responsibility of the merchants but of the local government and everyone who lives in the community. Local businessmen do not ask to be subsidized. They pay taxes as does everyone and they compete openly for your business. They ask only one thing: that you do not reject them the same opportunity as everyone else to show their goods and service and price.

When you shop, go first to your own downtown. And if you do go elsewhere and can't do better, then come back and buy locally.

THE GLENGARRY NEWS
A member of the Canadian Community Newspapers' Association
Ontario Weekly Newspapers' Association
Audit Bureau of Circulation
THE NEWS PRINTING COMPANY
P.O. Box 10 — Telephone 525-2020

EUGENE A. MACDONALD — EDITOR AND PUBLISHER

SUBSCRIPTION RATES: $6.00 per year; $7.00 per year in Canada, beyond the 40-mile zone
$8.00 per year U.S.A. and Foreign

Second class mail registration number 1302




## ITEMS OF AULD LANG SYNE . . .



## . . . GLEANED FROM OUR FILES

**TEN YEARS AGO—**

**Thursday, May 2, 1963**

Area residents woke yesterday to a driving snowstorm as May moved in with unseasonal temperatures in the 30's. — Mr. and Mrs. Ernest Gallant and children arrived from Ottawa Wednesday. He will be a new member of the News staff. — Don Collin, deputy-clerk at Arnprior, is expected to become assistant clerk-treasurer of Alexandria as of June 1st. On the retirement of P. A. Charlebois he is expected to take over his duties. — Alan DaPrato has started construction of a bungalow on St. Paul St. East. — Adrien Charlebois has purchased the bungalow of Mrs. Pearl McMillan adjacent to his home on Elgin St. — Mr. and Mrs. John D. Benton were honored recently at McCrimmon on the occasion of their 50th wedding anniversary.

**TWENTY YEARS AGO—**

**Friday, April 30, 1953**

Pte. Cameron McCormick arrived hame Monday following a year's service in Korea. He is fully recovered from a shrapnel wound suffered June 12th while on patrol. — Sam Brunet, shoemaker, Tuesday occupied the former Willie Scott shop, St. Paul St. which he has purchased from Sam Lauzon. Herman Parsons has purchased Dundonald Cottage while Alex Titley, of Montreal, has taken possession of the Oscar Ouimet store at Laggan. — Mr. and Mrs. Donald J. Kippen, of Toronto, were feted April 24th, on their 25th wedding date. — Mrs. J. Hector Sauve was honored at a farewell tea prior to her departure Monday, to reside in Montreal.

**THIRTY YEARS AGO—**

**Friday, April 30, 1943**

Alexandia's branch of the Dominion Stores closed Saturday night. — Mr. and Mrs. John D. MacDonell of Loch Garry, have received word of the confirmation in the rank of Regimental Sergeant-Major of their son, Duncan G. MacDonell. A veteran of the Dieppe raid, he's RSM of the Sault Ste Marie and Sudbury Regiment on the West Coast.—Mr. and Mrs. Rod MacCrimmon of McCrimmon, were honored at the home of Mrs. Malcolm MacDonald, Vankleek Hill, on the occasion of their 25th wedding anniversary. — J. H. Leroux of Greenfield, was successful in his third year at OAC, where he also captured first prize in Public Speaking. — Safely overseas are Pte Marcel Bedard, Rfmn. Peter Morris and AC1 Bernard McKinnon, all of Alexandria.

**FORTY YEARS AGO—**

**Friday, April 28, 1933**

Miss Alberta Willson, principal of Alexandria Public School for a quarter of a century until her retirement in 1931, died at her home here on Monday, April 24th, after a short illness. — Extensive work is being done on the grounds at Chisholm Park getting everything ready for the lacrosse season. — Lawrence O'Brien, student, Queen's University, Kingston, has arrived to spend the summer with his parents, Mr. and Mrs. Dan O'Brien, 3rd Kenyon. — Osie Villeneuve has qualified to fill the vacant council seat at Maxville. — Sebastien Laporte has announced that he will open a general store on the Alexandria Hotel premises, Main Street, on May 1st. — Roy MacLeod, son of Mrs. Neil A. MacLeod, McCrimmon, left for Vancouver, BC, on Tuesday.

**FIFTY YEARS AGO—**

**Friday, April 27, 1923**

Donald R. McDonald, Robert McDonald, Howard Cuthbert, Mark and Albert Gelineau and Leo Quesnel took departure Thursday of last week for Detroit. — The approaching departure of Mrs. D. R. MacDonald and members of her family to join Mr. MacDonald at Netherhill, Sask., has been the reason for many functions. — Some 50 schoolmates of Miss Helen MacDonald met at her home Friday evening and presented her with an ivory toilet set.

—Mr. and Mrs. W. S. McLean were guests of honor at a dance in the Agricultural Hall, Maxville, Friday evening. Mrs. McLean was recipient of a bouquet of roses and a purse of gold was presented to Mr. McLean. — Mr. and Mrs. Joseph Laferriere and family are to leave for Lachute, Que., where he will carry on in the hotel business. The Ladies of Ste Anne met Wednesday and presented Mrs. Laferriere with a pearl rosary and purse of gold.

**SIXTY YEARS AGO—**

**Friday, May 2, 1913**

Graduates at Queen's University, announced Monday, included the following: Bachelor of Arts—S. H. Edgar, Lancaster; J. E. Fraser of Breadalbane; S. H. McCuaig, Bainsville; R. McGregor, Williamstown, Bachelor of Science, Mining Engineering — W. W. Harkness, Cornwall, honors. Electrical Engineering—R. D. Harkness, Cornwall. — Loss estimated at $3,000 was suffered by Robert Miller, Dominionville, Saturday night, when his carpenter and paint shop were destroyed by fire. W. J. Denovan of Dalkeith, lost his machine shed and granary in a fire that day, but the other buildings were saved. — Alex. Grant next week will proceed with erection of a dwelling house, corner of Maple and Bishop Streets. — J. E. McIntosh of the 8th Lochiel, has purchased Mr. Titley's cheese factory at Breadalbane. — John Simpson and Son shipped 6,360 dozen eggs in April. — John A. and Rod McMillan arrived from Saskatoon, Monday, to visit their mother, Mrs. D. B. McMillan, Elgin Street.

**SEVENTY YEARS AGO—**

**Friday, May 1, 1903**

The worst fire in the history of Alexandria took place on Tuesday. It originated during the noon hour in D. D. McMillan and Son's carriage shop and by two o'clock, Messrs. McMillan's shop, the Presbyterian Manse, and stables belonging to John McIntosh, Angus Cameron, E. H. Tiffany and John Chisholm were completely destroyed while the residences of E. H. Tiffany and the Misses Grant were badly damaged by fire, water and smoke. — Archie McMillan has placed a covered stage on the Alexandria-Green Valley route. — Among the successful students at the recent examinations at Queen's University, Kingston, appear the names of several Glengarrians, Frank H. McDougall of Maxville, received the degree of MA, while Miss Ethel I. Grant of Martintown and

(Continued on Page 3)

## The Weeklies Say

**A NEW FIGHT AGAINST NOISE**

(St. Mary's Journal-Argus)

We are heartily in favor of Environment Minister James Auld's plans to introduce noise control regulations in Ontario. Too long, for instance, have people who prefer relative peace and quiet in their community been forced to put up with the noise from automotive traffic. The loud noise of an improperly muffled exhaust pipe is one of the most annoying things, and those who have them on their vehicles had apparently better start making plans for the elimination of this noise in the very near future.

Besides noise levels emanating from automotive sources the new regulations will cover noise and vibrations emitted from all sorts of stationary sources with emphasis on decreased noise levels in residential area.

## Tomorrow's Whiz Kids

(Wingham Advance-Times)

A North York school principal was recently quoted as saying that he was not deeply concerned about whether or not his graduates learned the correct spelling of the words in our English language. Is it any wonder that so many young people are emerging from institutions of higher education with only a vague knowledge of how to put down the letters with which they must communicate?

The principal's contention was that as long as the other person knows the meaning of the message, accurate spelling is not important. It is pretty obvious that man has seldom dealt with business correspondence. Certainly he has never edited a newspaper.

To carry his reasoning one step further we might as well contend that there is no point in teaching a child the fine points of arithmetic. After all for about $100 you can buy a little computer, no larger than the palm of your hand, with which even a Grade three student could handle long division, fractions and decimals with split second results.

Similarly there would be no object in teaching a youngster to read. After all there is television and taped information from which he will soon be able to draw on the world's sum total of human knowledge.

The only flaw is that unless we still teach the basics the fund of knowledge will stop in its tracks. Nothing more will be added. And then, of course, a little breakdown in the electrical circuits and the kid could be caught with his computer down and he would be helpless.

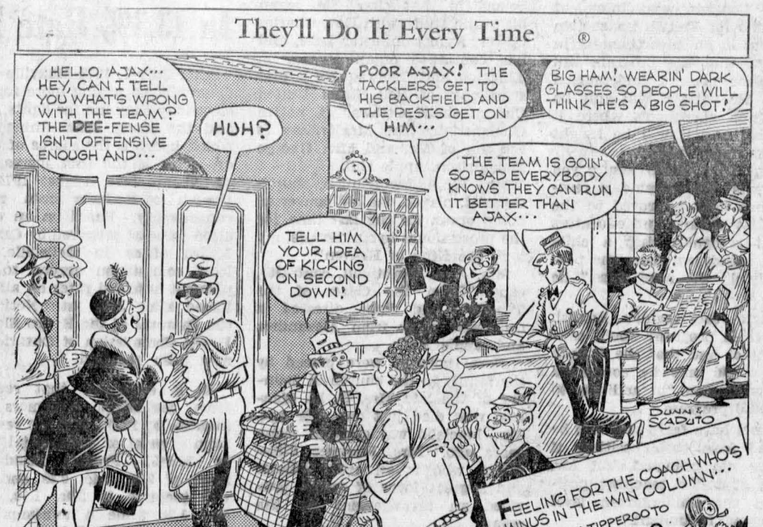




WITH OUR

## RAMBLING REPORTER

by Ed.

**WORKING TOGETHER**

Just as we'd been told to do, we put our clock ahead one hour Saturday night and thereby gained more than 150 extra hours of sunlight through the summer ahead.

What a wonderful reward for so simple an action as advancing the hand on our clock; and yet the result could have been chaos had not millions of other Canadians done the same thing at the same time for the same cause.

What if Joe Blow and a few hundred thousand of his ornery type had decided they wanted two extra hours of daylight saving this summer? What if Honest John Diefenbaker had taken to the stump to convince a few million others that it was barefaced trickery, a flirting with the devil, to so interfere with the impact of the sun as God had ordained it?

There are still pockets of resistance to daylight time but the vast majority of us are playing ball and as a result the country swings into "fast" time without even noticing an hour has been lost.

Isn't this an object lesson on the benefits to be gained by working together? There's no compulsion on any individual. A guy can go right through the summer on standard time if he insists and if he's an hour late for church on occasion that's his lookout.

And if you want another example of the advantage to be derived from common action look at all the money you're going to save next winter on fuel. We all howled at the same time and the din reached all the way to Queen's Park where even the ears of Bill Davis got the message loud and clear. So there won't be a sales tax on energy; maybe we should continue to howl until the increase in the sales tax is also thrown out.

But let's get back to the original subject, summer time, and hope that all those extra hours of daylight we're gaining are going to be warm ones. Wasn't the weekend weather sad?

**That musta been one of those lost weekends we've heard about. Disregarding the foul weather, we lost an hour's sleep and Cornwall Royals lost a Memorial Cup bid.**

**QUO VADIS?**

The Dominion-provincial conference of welfare ministers at Ottawa, last week, ended on an unusual note of agreement. The federal treasury is flush with inflated dollars and Welfare Minister Marc Lalonde was able to send the provincial ministers home with promises galore of floods of new welfare dollars.

His first election gimmick is a near tripling of baby bonus payments. Family allowances will go from the present $7.21 a month per child to $20 a month after next Jan. 1st. By next September he hopes to have agreement to raise eligible earnings and maximum benefits under the Canada Pension Plan and to tie both to cost of living increases.

There was general agreement, reports Mr. Lalonde, with the federal government's proposal for a guaranteed annual income for persons unable to work and a system of income supplements to help the "working poor" and others living below the poverty level.

And so it goes. Government continues its self-appointed task of redistributing the wealth of the nation, taxing to the hilt and encroaching ever more on the lives of the people. And where will it all end?

A book we happen to be reading suggests the type of government being foisted on us today is very similar to that the citizens of Rome knew in the last years before the fall of their empire. Here are a few excerpts from "The Sinner of St. Ambrose":

"The dwindling middle class—farmer, artisan, merchant—produced the goods on which all subsisted and also paid the increasing costs . . ."

"Every new increase in the power and function of government drained more of the lifeblood out of society . . ."

"To think of the government as providence—the father, guardian and provider—was by now so inbred in the blood of the people that no one wanted to do anything for the country because the government was supposed to do everything for everybody".

Doesn't that word picture of the declining days of Rome have similarities with our society? They say Nero fiddled while Rome burned. Are we not fiddling away our time the while we allow governments "to drain the lifeblood out of society"?

**To be or not to be? The question is, should we be increasing the baby bonus or subsidizing the pill?**

Grace a une subvention de la C.I.D.C.

**JEUNESSE 225 PRESENTE**
**"LA SAGOUINE"**

JEUDI LE 10 MAI, 1973
a 8.00 p.m.

Ecole Secondaire Glengarry
Alexandria, Ont.

Billets en vente a la Papeterie Alexandria
Tel. 525-1232

18-1c

**AUCTION SALE**

FINE COLLECTION OF HOUSEHOLD GOODS, ANTIQUES
FURNITURE and DISHES
VILLAGE OF SOUTH LANCASTER

**Saturday, May 5th**

Starting at 12 noon

Chesterfield and chair; refrigerator, GE; Kroehler hide-a-bed; 2 leather rocking chairs; television; toaster; linen; odd dishes, (some antique); boks, hard cover and paper backs; lamps; large maple wardrobe with 2 full length mirrors; small wardrobe; single maple bed; 8 wooden chairs; wicker hamper;; 2 sets of drapes, 144". ANTIQUES include, Gibbard walnut buffet, Gibbard walnut cabinet; 4 hand-made straight backed chairs, matching platform rocker and arm chair; pictures and frames; crocks; 1 large green glass jug; 1 Alladin lamp; matching antique oval table and chair; odd tables; buffet with mirror; ¾ bed with dresser, maple; 2 sofas; 1 seven day clock; wash stands; brass bed; also 1 small oil burner; rug 12'x14'. Many other interesting articles.
NOTE: The above articles are in very good condition.

TERMS — CASH

EILEEN MacLENNAN, Owner
HAROLD BROWN, Auctioneer — Tel. 932-7925

idb

**FINANCING FOR BUSINESS**

Jean-Pierre Houle

of the
Industrial Development Bank
will be at

The Holiday Motel, Hawkesbury, Ontario
THURSDAY, MAY 10th, 1973

Thousands of Canadian enterprises have obtained loans from IDB to acquire land, buildings or machinery, to supplement working capital, or to start a new business. You are invited to discuss term financing with the IDB representative.

An appointment for an interview can be arranged by telephoning

632-7087

or in advance by writing to

idb INDUSTRIAL DEVELOPMENT BANK
151 Sparks Street, Suite 1012
Ottawa, Ontario. K1P 5E3

18-1c

## NEWS OF INTEREST FROM MAXVILLE AND SURROUNDING DISTRICT

Mrs. John Ross of Detroit, Michigan and Hughena Christie of Oakville, Ontario, were Easter guests of Mr. and Mrs. John Jamieson.

Mrs. Grace McDermid has returned home after a three week visit with friends and relatives in Windsor and Toronto.

Mrs. Leonard McNaughton spent the Easter holiday in Whitby visiting Mr. and Mrs. John Harrison and family.

Remember the Lions' Bicycle Roadeo this Saturday, May 5th, at 1 p.m.

Dr. and Mrs. Rene F. Jooste of Arvida. spent a day visiting with Mr. and Mrs. Keith Franklin and family.

Mr. and Mrs. Allan C. Vallance spent the Easter weekend in Markdale visiting Mr. and Mrs. Ronald Vallance and family.

Mrs. Margaret Mutch, Mrs. A. Kowalski, and Mrs. Hilda MacLean went to Kingston this week to attend a workshop in geriatric training. Mrs. Kowalski spent last week in Toronto attending an adjuvants' course.

Mrs. A. W. Morrow spent the Easter holiday in Ottawa with her daughter, Mrs. Morton Johnston and Don.

Mr. Leonard Linnen of Francis, Saskatchewan, recently spent a few days visiting Mr. and Mrs. Walter Blaney and family, before going on to attend his son's wedding in Peterborough.

Service for St. Michael's Anglican Church for this the second Sunday after Easter, will be Holy Eucharist at 9 a.m.

A mixed choir of seniors from the vocational classes of Vankleek Hill Collegiate presented an excellent program of song at Maxville Manor for an hour on Sunday afternoon—their music was very much appreciated by the residents.

Lucky winner of the Lions' Last Draw for this season was—Gordon Marriott.

## St. Raphael's Brownies Visit Massena

Nine of the St. Raphael's Brownies accompanied their leader, Mrs. Charles Lambert, to an In-Gathering held last Saturday in Massena at Jefferson Elementary School.

The local pack were the only Canadians there and were recognized by their little American friends who had learned the Canadian anthem and sang it in their honor.

They did a square dance exhibition as their contribution to the program.

## To Direct Shows At La Ronde

Steve Merritt of Dunvegan, has been appointed director of weekend show spectaculars by Sheldon Kagan, supervisor sound enterprises for the '73 summer season at La Ronde, Garden of the Stars.

Starting June 17th and running until September, a series of vaudevillian-style musical reviews will be staged featuring performers from the greater Montreal area. The threatre is completely modern with full facilities and seats 1,500.

The show, Saturday and Sunday afternoons, 2 to 6 p.m. will have a 10-piece house band and bilingualism in performances will be featured.

Elio G. Gualtieri O.D.
Doctor of Optometry
Every Saturday
8 a.m. to 6 p.m.
39 Main St. North
above Sauve Real Estate
For appointment Tel. any day from 8 a.m. to 6 p.m.
Tel. 525-1987
27-tf

**J. DUBUC**
B.A., O.D.
OPTOMETRIST
Wednesday 9 a.m. to 6 p.m.
21 Main St. Alexandria, Ont.
Above Alexandria Stationery Store
For appointment Tel. any day between 9 and 6 — 525-2753
tf

**Kof C Bingo**

EVERY SUNDAY
JACKPOT $80
DOORS OPEN AT
7.00 P.M. SHARP

## Mrs. J. Gallant Died At Cornwall

Rev. Rejean Lebrun officiated at funeral services April 11 for Marie Blanche Gallant, 73, a native of Bainsville and formerly of 43½ Seventh West, Cornwall.

Services were held from Cornwall Funeral Home (West Branch) to St. John Bosco Church.

Mrs. Gallant, daughter of the late Jean-Baptiste Sauve and the late Martine Cousineau, died April 8 at Hotel Dieu Hospital.

She was predeceased by her husband, John.

Mrs. Gallant leaves three sons, Ernest of Alexandria, John Thomas (Jack) and William (Bill) both of Cornwall, and a daughter, Mary Gallant of Cornwall.

She is also survived by two brothers Adolphus of Montreal and Joseph of Leask, Sask., and a sister, Mrs. Philomene Rozon of Cornwall.

Pallbearers were Floyd Lefebvre, Peter Hughes, Hugh Kyte, Francis Lefebvre, Gerard Fontaine and Eugene Villeneuve.

Burial was at Notre Dame Cemetery.

GLENDALE
**Hotel-Diner**
SUMMERSTOWN
offers above average
PERCH
Fillets and Steaks
from $1.95
Fully Licensed
Banquet Hall for Weddings, Meetings, etc.
For reservations Tel. 931-1188
18-25p

## BOOKMOBILE

The SD&G United Counties bookmobile will visit the following locations during the week of May 7th:

Monday, May 7—Glen Walter 9.15-10.00; Summerstown 10.15-10.25; Bainsville 11.00-11.15; Glen Nevis 11.45-12.00; Glen Robertson 1.15-1.45; Glen Sandfield 2.00-2.30; Dalkeith 3.00-4.00.

Tuesday, May 8—Williamsburg C. 11.30-12.00; Inkerman 1.30-3.00; Hallville 3.15-3.30; Mountain 3.45-4.15.

Wednesday, May 9 — Riverside Heights 1.15 - 3.00; Winchester Springs 3.30-4.00.

Thursday, May 10—Laggan, 1.15-2.30; McCrimmon's Corner 2.45-3.15; Dunvegan 3.30-4.15.

Friday, May 11—Lunenburg 9.30-9.45; Berwick 10.15-11.40; Crysler 11.50-1.00; Morewood C. 3.05-4.00.

**MacGILLIVARY'S Outfitters**
315 Clark Ave., Cornwall
Tel. 933-4867
BAGPIPES
HIGHLAND
SUPPLIES
TARTAN
by the yard
Anything Scottish we have it
20-22-tf

## Auld Lang Syne . . .

(Continued from page 2)

J. Falkner of Williamstown, received the degree of Bachelor of Arts. — On Tuesday, Norman McDonald and John Clark, Dunvegan, left for British Columbia. On the same day Wm. A. McLeod and family left for Portland, Oregon. — Henry McCrimmon, Williamstown, left on Wednesday for Winnipeg, where he will meet his brother, D. D. McCrimmon, who has secured for him an excellent situation.

**BURTON'S Hardware Store**
MAXVILLE
will be open
Thursday, May 3rd

SEAWAY VALLEY REGIONAL
TOURIST COUNCIL
You are welcome to a
**Tourism Dinner**
**Friday, May 4th**
7.30 p.m.
TORCHROOM RESTAURANT
Highway 2 West, Cornwall
SPEAKER: HON. CLAUDE BENNETT
Minister of Industry and Tourism
per plate $5.00
For reservations call:
Seaway Valley Regional Tourist Council
Cornwall — Tel. 932-7855
18-1c

**Hawkesbury Paving Contractor**
**Asphalt**
FREE ESTIMATES
Stations Service, Driveways, Parking Lots, Gas Stations
B. ROBERT, Prop., 1465 Aberdeen, Hawkesbury, Ont.
R. Desjardins, Estimator
Tel. 632-2244 or 242-6558

**Weight Watchers**
Weight Watchers
Weight Watchers
We've rolled back the price
CANADIAN FAMILY MEAL PLAN
NOW ONLY $5 to join
$2.00 WEEKLY thereafter
Special...We invite current members of any weight reduction group to transfer to us...pay only $2 to join.
For information on a class near you, call Ottawa
725-2041
Weight Watchers of Ontario Limited
Branch: 1327A Wellington Street, Ottawa
Adelaide Daniels
Creator—Canadian Family Meal Plan
Author—Best-seller
"Adelaide Daniels Weight Watching Cookery"
Member of the Canadian Association of Organizaions for Weight Watchers
Special rates above apply to classes in counties of Glengarry, Prescott, Russell, Carleton, Lanark, Stormont, Dundas, Grenville and Renfrew.

**ALEXANDRIA IGA FOODLINER**

WE GIVE GOLD BOND STAMPS
PLENTY OF FREE PARKING
OPEN TILL 10 P.M. FRIDAY EVENING



AIR CONDITIONED FOR YOUR SHOPPING COMFORT

| | | | |
|---|---|---|---|
| Frozen Knife Cut 6 to 9 per pk. CHICKEN LEGS ... lb. | 77c | Top Valu LIQUID BLEACH ... 128 oz. cont. | 39c |
| Swift's Fully Cooked Smoked PICNIC SHOULDER 5-7 lbs. lb. | 69c | Top Valu Homogenized PEANUT BUTTER ... 48 oz. jar | 99c |
| Top Valu 4 2-oz. pkgs. Sliced SMOKED MEAT Deal ... lb. | 99c | Top Valu Fancy Frozen FRENCH FRIES ... 2 lb. bag | 39c |
| Reg. Cut from the Chuck Beef BLADE STEAKS ... lb. | 98c | Golden Yellow Large Labelled BANANAS ... lb. | 12c |
| Top Valu Vac. Packed SKINLESS WIENERS ... 1 lb. pk. | 69c | Imported Fresh BRUSSEL SPROUTS ... 10 oz. cup | 49c |
| Eversweet, Vac. Packed Sliced SIDE BACON ... 1 lb. pkg. | 79c | Imported Fresh Cont. Atmos. McINTOSH APPLES ... 5 lb. bag | 79c |
| Halves or Slices Aylmer CHOICE PEACHES 3 28 oz. tins | 1.00 | Arizona Sunkist, size 180s VALENCIA ORANGES 2 doz. | 99c |
| Aylmer Fancy TOMATO JUICE ... 48 oz. tin | 33c | U.S. No. 1 Green PASCAL CELERY size 36's ... ea. | 35c |
| White or assorted colors Viva 2-ply PAPER TOWELS pkg. of 2 rolls | 49c | Canada No. 1 WAXED TURNIPS ... lb. | 14c |

SUPPORT OUR LIONS CLUB AUCTION, FRIDAY, MAY 4th

**GUARDIAN DRUGS**

GREAT 8 SPECIALS
PRICES EFFECTIVE UNTIL MAY 12

INDIVIDUALLY WE'LL GIVE YOU GREAT SERVICE - TOGETHER WE'LL GIVE YOU GREAT PRICES

ADORN HAIR SPRAY 6.3 oz. SUGG. LIST 1.89 99¢
VASELINE INTENSIVE CARE LOTION 14 oz. SUGG. LIST 1.75 1.13
EDGE SHAVING GEL 6.25 oz. SUGG. LIST 1.25 77¢
F.D.S. FEMININE DEODORANT SPRAY 3 oz. SUGG. LIST 1.85 99¢
DESERT FLOWER TALCUM POWDER 4 3/4 oz. TUBE SUGG. LIST 1.35 88¢
ARRID EXTRA-DRY ANTI-PERSPIRANT 6 oz. SUGG. LIST 1.59 73¢
CLOSE-UP TOOTHPASTE 150 ml. (SUPER) 94¢
SKINNY DIP LEMON COLOGNE SPRAY 2 oz. OR LEMON COLOGNE 4 oz. SUGG. LIST 2.25 ea. 1.66

**McLeister Drug Ltd.**
ALEXANDRIA TEL. 525-1101



**Get pollution off your chest.**

Ontario is a fast-growing province–more people, more vehicles, more factories, more machines every day.

With that growth comes the threat of damage to our environment. Pollution of all kinds.

The Ministry of the Environment is Ontario's guardian of our air and land and water.

Here's who we are and what we do:

**Air Pollution.**

1. We monitor the air for pollution and order corrections if unacceptable levels occur.
2. We track down strange odours in the air and many things you can't smell and eliminate them if they are dangerous.
3. We investigate suspected air pollution injury to people or property.
4. We are responsible for noise pollution and are creating enforceable noise control measures.

**Land Pollution.**

1. We deal with all the leftovers of our affluent society—the industrial waste, processed organic wastes, and ordinary garbage. And regulate its transportation and disposal.
2. We study recycling as an aid to reducing quantities of waste and to avoid depletion of our natural resources.
3. We control the use and application of pesticides which are unacceptable for pollution reasons.

**Water Pollution.**

1. We protect all of Ontario's water sources from pollution.
2. We develop and control surface and ground water resources.
3. We watch all potential sources of industrial and agricultural water pollution.
4. We plan, build and finance modern sewage and waterworks facilities for Ontario municipalities.
5. We supervise all private waste disposal systems.

Ontario has some of the most comprehensive legislation in North America to protect our environment. But it will take the effort of everyone to solve our pollution problems.

Won't you help?

ENVIRONMENT ONTARIO
Ontario Ministry of the Environment.
Hon. James A. C. Auld, Minister. Everett Biggs, Deputy Minister.

If you need our help, or you'd like to get a pollution problem off your chest, here's who you call:

**Water**
275 Ontario Street, Kingston, Ontario
Phone: (613) 546-3171

**Air**
2378 Holly Lane, Ottawa, Ontario
Phone: (613) 731-9944 or Zenith 3-3220

**Land**
2378 Holly Lane, Ottawa, Ontario
Phone: (613) 731-9944

For more information on the Ministry and its programs write: Information Services Branch, 135 St. Clair Avenue West, Toronto M4V 1P5.

# Trophies And Awards Presented At Minor Hockey Night Gathering

The annual awards night for the minor hockey players in the Alexandria District Minor Hockey Association was held in the Glengarry District High School Auditorium on Friday night, April 27th.

Receiving the championship team trophies were: ADMHA trophy, the Atoms coached by Rene Gauthier; the Hope Auto Parts trophy, donated for the first time this year by Wally Hope, the Sprites coached by Robert Boisvenue; the Raymond Jette trophy, to the Peewee Sprite All Stars coached by Cameron McCormick; ADMHA trophy, the Bantams, coached by Art Marvin and the Msgr. Cyril Contant Memorial trophy, the Midgets coached by Art McCuaig.

Most valuable players in the house league received: the Glen Gardens trophy to Kennedy MacDonald in the Atoms; Alexandria Board of Trade trophy to Charles MacRae in the Sprites; Modern Builders Supply trophy to David McDonell in the Peewees; the Leslie McLeod Memorial trophy to Robert Decoste in the Bantams and the Minor Hockey Association trophy to Kerry Robinson in the Midgets.

Apologies were expressed to the McLeod family, by the Association for their oversight in not giving out the Leslie McLeod trophy last year.

Most valuable player trophies were also given out in each of the All-Star Divisions and Kieran McCormick, Sprite, won the Cosy Inn and the Molson trophies while Peewee Frank St. Pierre received the Mr. and Mrs. Archie MacDonald trophy; Bantam, Claude Bourck, the Archie Stewart trophy and Midget, Claude Roy, the Ron Sullivan trophy.

The Andy McNulty trophy for the most promising goalie went to Donald Gagnon and the President's trophy for high academic standing combined with hockey playing ability was awarded to John Charlebois.

The Mary Ruth McCormick Memorial trophy for best defenceman in the Midget All-Stars went to Brian Main and the Alexandria Firemen's Social Club trophy for most gentlemanly player in the Midget division was awarded to Donald George McRae.

A plaque was presented to President J. Y. Baker for outstanding leadership and acknowledgement of his hard work. A plaque was also presented to Jean-Yves Jeaurond, Referee in Chief, in appreciation of his efforts in organizing a referee clinic in hopes of establishing crested referees.

Recreation Director, Bill Upper received a plaque in appreciation of his two years as secretary and the advice he has offered over the years.

The Ernie's Gas Bar trophy, donated by Ernest Etherington was awarded to Terry Gagnon for her work and success in organizing the first girl's hockey teams and the Bill Upper trophy donated by Mr. Upper was presented to Margaret McCormick, Captain of the girls winning Buttons and Bows team, coached by David Baker.

All teams and their coaches received crests and hot dogs and drinks were served.


## Attention Farmers

Important changes in graduate entry into Group 1 Pool this year. It may be to your advantage to consider entry.

O.M.M.B. fieldman Grant Cameron, will be in the Agricultural Office, Alexandria, at 1 p.m.

**Thursday, May 10th**

to give assistance to those interested in the Group 1 Pool. No general meeting this year. Applications must be in to Toronto by May 15th.

EWEN KENNEDY, President
ALLAN McCUAIG, Secretary
18-1c



## LEMIEUX'S GROCETERIA

Tel. 525-2987 Main St. North We Deliver
We sell government inspected meat only

WEEKEND SPECIALS, MAY 3, 4, 5, 1973

| | |
|---|---|
| CORONA assorted drinks 30 fl. oz. plus dep. | 8 for 99c |
| AYLMER TOMATO SOUP, 10 oz. | 4 for 55c |
| DEL MONTE PEACHES Sliced or Halves | 19 oz. 39c |
| KAM LUNCHEON MEAT | 12 oz. 49c |
| NESCAFE INSTANT COFFEE | 10 oz. 1.99 |
| KADANA TEA BAGS, 100's | 69c |
| DEL MONTE FRUIT COCKTAIL | 19 oz. 39c |
| MARGARINE Picnic or Wonder, Parchment | 3 for 75c |
| SCOTTIES FACIAL TISSUES, 200's | 2 for 79c |
| JERGENS SOAP BATH SIZE | 10c |
| McINTOSH APPLES | 5 lbs. 69c |
| MEXICAN TOMATOES | 3 lbs. 1.00 |
| TENDER SIRLOIN STEAKS | lb. 1.49 |
| T-BONE or WING STEAKS | lb. 1.49 |
| LEAN BONELESS STEW | lb. 1.09 |

WE SPECIALIZE IN CUTTING AND WRAPPING OF MEAT



WE'VE ONLY CHANGED OUR NAME, NOT OUR QUALITY MERCHANDISE

## MISTER MANN

17 Main St., Alexandria Tel. 525-2030

NEW STORE HOURS
Monday to Saturday — 9 a.m. to 6 p.m.
Wednesday — 12 noon
Friday Night Till 9 p.m.

I am pleased to announce that the "Mister Mann" is now open with a great selection of brand name merchandise to suit every taste in fine men's clothing. You are invited to shop, formerly Proulx's Men's Wear, 17 Main St., Alexandria, to see the latest in fine men's wear, for the upcoming season.
LARRY HICKMAN, Manager

ENJOY ALL THIS WEEK A

**10% Discount**

AT THE NEW

**MISTER MANN**


# Lacrosse Team Prep For Opener

The ice was moved out of the arena and the lacrosse team moved in this week. Coaches Mervyn MacIntyre and Don Blackadder are happy to have their boys inside the box enclosure after preliminaries at the GDHS gym since last February.

The first home game will be against Morrisburg on Friday, May 11th. They will play a return engagement on the following Sunday in Morrisburg.

The Interprovincial League consists of St. Michel, Montreal; Valleyfield, Kingston, Brockville, Morrisburg, Ottawa, Nepean, Cornwall Township, Cornwall Rams and St. Regis.

The games will be a home and home series with each club playing a total of nine home games and nine away.

Almost 30 boys have been trying out and the calibre looks good for a top ranking team again this summer, club officials feel.

# Menard Brothers Win BowlingChampionship

The Menard brothers, Main St. South, had a big weekend in bowling tournaments in Cornwall and St. Jerome.

Michel Menard won a $200 prize in Cornwall on Saturday, when he was total point champ among 120 entries. His games were 319, 244, 349, 183, 327, 296, 306 and 246 for a total of 2270.

On Sunday in St. Jerome brother Bernie was top man in a ten pin tournament with 90 entries. He bowled 221 in the finals for a prize of $105 plus the Molson trophy.

# GDHS Students Running To Sarnia

Students at Glengarry District High School are running to Sarnia in a "No Sweat" competition currently being held at the school.

Competitors are divided into groups of ten who must run around the school track on school time between 8 a.m. and 5 p.m. Four laps of the track is one mile and the team which runs the farthest in the time period or which first reaches Sarnia wins the "No Sweat" trophy.

Reporting must be on official forms each morning and is on the honor system.

# Four-Team Fastball League Planned

A new four-team fastball league is now in process of organization. It will include teams from Alexandria, Dalhousie, Vankleek Hill and L'Orignal.

Organizers were meeting last night to elect an executive and set up a schedule.

Glengarry Transport will sponsor the local entry and open tryouts for the team will start at 1 p.m. Sunday on the Alexandria diamond.

# Minor Hockeyists Elect Officers

Jim Baker was returned to office as president of the Alexandria District Minor Hockey Association at the annual meeting held on Tuesday night at Glengarry District High School. Also returned to office were Mrs. Ernest Etherington as vice president; Rupert Epp as treasurer and Mrs. Art Gagnon as secretary.

Five directors who had been nominated for a two year term last year will continue for this year: Edwin Hay, J. Y. Jeaurond, Harry Main and Mr. and Mrs. Alastair McKenzie.

Directors elected for a new two year term were: Ron Allison and Archie Stewart, Alexandria; Rene Gauthier, Bainsville; Keith McKay and Ken Allen, Lancaster.

Elected for a one year term are Jean Luc Caron, Ronald Cholette and Cameron McCormick, Alexandria; Morlin Campbell, Dalkeith and Cameron MacDonald, Green Valley.

# Church Services

The Services of Worship for the United Church of Canada for this coming Sunday are, Alexandria 9.30 a.m.; Glen Sandfield 11.15 a.m.; East Hawkesbury 8 p.m.

The Hi-C youth group will meet at 7 p.m. this Sunday.

Services this Sunday for the St. Lawrence Pastoral Charge are St. Andrews, Bainsville, 11 a.m.; Salem, Summerstown, 7.30 p.m.


## NORMAN M. MacLEOD

LICENSED AUCTIONEER
Dunvegan, Ont. Tel. Maxville 527-5468
15-10c



VIANDES

## SABOURIN

MEATS

G. SABOURIN, Prop.
Main St. South — We Deliver — Tel. 525-1818

| | | |
|---|---|---|
| FRESH CHICKEN BREASTS | lb. | 85c |
| FRESH CHICKEN LEGS | lb. | 75c |
| MAPLE LEAF BACON, Vac. Pkg. | lb. | 99c |
| SMOKED PICNIC HAM | lb. | 69c |
| BLADE or CHUCK ROAST BEEF | lb. | 89c |
| FRESH HAMBURG | lb. | 79c |

FREEZER ORDERS — BLUE BRAND BEEF
SIDE lb. 87c FRONT lb. lb. 77c HIND lb. 99c
Above prices include Cutting and Wrapping of Beef



50 rue Main St. N. Alexandria, Ont.
CLINIQUE CHIROPRATIQUE
## BRANDON
CHIROPRACTIC CLINIC
613-525-2063
Sur rendez-vous — by appointment
7-tf



## NOTICE

TOWNSHIP OF LANCASTER

Half Loads will be in effect until MAY 19th

18-1c



## AUCTION SALE

3 miles south-east of Vankleek Hill, 1 mile east of Aberdeen

**Friday, May 4th**

AT 1 P.M.

35 HEAD HOLSTEIN MILCH COWS and HEIFERS
ALL FARM MACHINERY

TERMS — CASH

MANSEL M. HAY, Auctioneer, Dalkeith, Ont. Tel. 874-2597
DOUGLAS MacCALLUM, Prop., Vankleek Hill



## AUCTION SALE

3 miles north-east Vankleek Hill, 5 miles north-west St. Eugene

**Saturday, May 5th, 1973**

AT 12.30 P.M.

30 HEAD HOLSTEIN CATTLE
12 STANDARD BRED MARES and COLTS
ALL FARM MACHINERY AND SOME FURNITURE

TERMS — CASH

MANSEL M. HAY, Auctioneer, Dalkeith, Ont. Tel. 874-2597
MRS. VERNON STEPHENS, Prop., Vankleek Hill, Tel. 678-3584



## AUCTION SALE

OF MACHINERY, FURNITURE and ANTIQUES

AT LOT 17, 6th CONCESSION KENYON TOWNSHIP
4 miles west of Fassifern off Highway No. 34
3½ miles north-east of Greenfield

**Saturday, May 12th**

AT 1 P.M.

Ford Ferguson tractor in good order; 2 furrow hyd. plow with extra points; Int. hay baler; New Holland side rake; 32 ft. New Holland bale elevator and motor; rubber tired wagon with rack and 2 spare tires and rims 16"; grain box; snow blower; Fleury 13 plow with extra shoeing and points; steel land roller; 6 ft. mower; 13 disc seeder; long riding sleigh; cutter; wheel-barrow on rubber; express rig 30-3½ tires; framers tools; broad axe; chisels; squares; planes; New Holland trailer tractor mower 7 ft. cut; manure spreader; Homelite chain saw; angle iron; lumber 2x4's; 1½" dry pine planks; mail box; steel electric fence posts; electric cow clippers; 2 furrow trailer plow; heavy duty vice; new aluminum ext. 30 ft. ladder; quantity bolts new; fanning mill; snow fence 200 ft.; water tank; cans; ½ drums; scales; Viking separator; crowbars; deep well pump and pipes and brass cylinder; forks; shovels; 8 cords stove wood; oil space heater; Renfrew wood stove; box stove; ext. table; 2 dressers; 4 wash stands; 2 beds; side board; large kitchen pine cupboard; pillows; dry sink; ironing board; antique bed; 5 pc. old parlor set.

TERMS — CASH

ALBERT FAUBERT, Auct., Alexandria, Tel. 525-2182
JOHN D. MacLEAN, Prop., RR5 Alexandria, Tel. 527-5454

18-2c



THE ST. LAWRENCE PARKS COMMISSION

TENDER FOR PADDLE BOAT LIVERY

SEALED TENDERS, clearly marked on the outside as to contents, will be received at the Head Office of the Commission (P.O. Box 340, Morrisburg) until
5.00 p.m. D.S.T.
Friday 11 May, 1973
for the operation of a paddle boat livery at Mille Roches Park, for a three-year period commencing the 15th of June, 1973.

Interested parties may obtain further information on this subject by writing to the above address or by calling MORRISBURG 543-2951.

The highest or any tender will not necessarily be accepted.

18-1c


NOTICE TO CREDITORS

IN THE MATTER OF THE ESTATE OF ANNIE MARY STEWART, LATE OF THE TOWNSHIP OF KENYON, IN THE COUNTY OF GLENGARRY. WIDOW, DECEASED.

TAKE NOTICE THAT all persons having claims against the estate of ANNE MARY STEWART, widow, deceased, who died on or about March 30, 1973, are hereby required to send full particulars of their claims to the undersigned solicitors, on or before the 18th day of May 1973, after which date the estate will be distributed, having regard only to the claims of which notice shall then have been received.

DATED at Alexandria, Ontario. this 18th day of April 1973.

MACDONALD & AUBRY,
Box 1000,
Alexandria, Ontario,
K0C 1A0
Solicitors for the estate.
17-3c


RE-OPENING
in Maxville
THURSDAY, MAY 3rd
VILLENEUVE'S
MEAT MARKET
MAIN STREET
Bus. 527-2849 and Res. 933-5664
Hours: Open daily 8.30-6.00
Wednesday Noon, Friday 9 p.m.

Attention, Freezer Owners
Meat sold by quarters
custom cutting, wrapping, freezing

Low prices, quality, service, courtesy
18-1c



STEDMANS

PACESETTER $1.44 DAY

MAY 3rd, 4th and 5th

**PHENTEX** 2 balls per pack, ass't. colors. 2 packs 1.44

**JACQUARD TOWELS** Terry bath size, decurator color. 2/1.44

PLASTIC **KITCHEN WARE** Ass't pail, mixing bowl, waste basket, cloth hamper. Any 4 for 1.44

BURTON'S IMPORTED **BISCUITS** Assorted flavors, net 1 lb. 1½ oz. 2 packs 1.44

**COLGATE** Family size TOOTHPASTE, regular flavor 2/1.44

**GARBAGE BAGS** 26x36 size 5 packs 1.44

**FLUSHABYES** Packed 30's in size, New born, medium and toddler pack 1.44

**TUMBLERS** 7 oz. size packed 24 glasses 1.44

Ladies' **SLIPPERS** Ass't colors and sizes 1.44

Ladies' **PANTIES** Ass't size and colors Reg. 1.00 Special 2 prs. for 1.44

**PANTY HOSE** One size to fit 90 lb. to 150 lb. 96% nylon Spandex Lycra. 2 prs. 1.44

Revolving **TOOL HOLDER** Reg. 1.99 Special 1.44

Men's **WORK SOCKS** Hi-Bulk Yarns, Wool 55% 30% Viscose, 15% Nylons 2 pr. 1.44

Men's **DRESS HOSE** Stretch Fit 10-13 2 pr. 1.44

**OVEN MITTS** KITCHEN QUEEN 2 pr. 1.44

**BRA** Boutique, Perma Press, Kodel Fibre Fill, lace cup size 32A - 38B. Reg. 1.99 Special 1.44

GAMBLES CANADA ACCOUNT CARD "CHARGE-IT!" STEDMANS Alexandria, Ontario

# SOCIAL and PERSONAL

Donald H. McSweyn of Edmonton, is visiting with his sister, Mrs. Alex Hay, Mr. Hay and family.

F. C. E. Twining of Glen Robertson, has returned to his home in Glen Robertson from Florida where he spent the past winter.

Mr. and Mrs. Anselm Pidgeon and family of Prescott, visited over the weekend with Mr. and Mrs. Fred Pidgeon. Also visiting for a few days last week were Mr. and Mrs. Alex Cardinal of Verdun.

Mr. and Mrs. Harold Lapierre and John and Miss Nancy McGregor, all of Montreal were guests of Mr. and Mrs. Angus H. McDonell on the weekend.

Mr. and Mrs. Alex McDonald entertained at a family party in honor of their son Paul and his wife of Toronto, who left for Europe last Friday. They sailed from Montreal on the "Batory" and the family accompanied them to Montreal to bid them bon voyage. They plan to stay abroad for a few years.

Mr. and Mrs. Mervyn MacDonald, Mr. and Mrs. Rene Seguin, Mrs. James Hampton and Mrs. Geraldine Tibbals were in New York on the weekend where they attended the wedding of Mrs. Tibbals' son Patrick and Linda Maurro. Mrs. Tibbals and Mrs. Hampton who had been visiting here for the past month returned on Tuesday to their respective homes in Ahmedabad, India and Houston, Texas.

Members of their family home with Mr. and Mrs. Fabien Valade, Williamstown, on the occasion of Mrs. Valade's 80th birthday were: Mr. and Mrs. Leo Paquin and family, Ottawa; Mr. and Mrs. Zenon Valade and family, Montreal; Mr. and Mrs. Raymond Valade, Sudbury; Mr. and Mrs. Rene Valade, Mr. and Mrs. Roland Valade, Alexandria; Mr. and Mrs. Andre Valade, Summerstown; Mr. and Mrs. Maurice Chretien, Williamstown and Mrs. Irene Boulee, Toronto.

Mr. and Mrs. J. Y. Humphries and family, Alexandria and Mr. and Mrs. Gordon Ferguson and family, Lancaster, were in Renfrew on the weekend attending the funeral of J. Lorne Campbell, father of Mrs. Humphries and Mrs. Ferguson.

Mr. and Mrs. Jean Guy Hamelin left Saturday on a trip to Florida.

Guests of Mr. and Mrs. Benjamin Villeneuve in Hawkesbury on the occasion of their 60th wedding anniversary were, Jean Guy Laberge, Andrea Laroche and daughter of Ottawa; Mr. and Mrs. Gaetan Villeneuve and Mr. and Mrs. Gaetan Ryers of Montreal; Mrs. Suzanne Hamelin, Alexandria; Mr. and Mrs. Albert Deguire and Mr. and Mrs. William Larocque of Glen Robertson.

## Approaching Marriages

**McLEOD—IBEY**

Mr. and Mrs. John A. McLeod are happy to announce the oncoming marriage of their daughter Margaret Mary, to Christopher Charles Ibey, son of Mr. and Mrs. Frederick Ibey of Toronto. The wedding will take place in St. Margaret of Scotland Church, Glen Nevis, on June 1st, 1973.

# D. I. MacLeod Died At 60

A life long resident of the Dunvegan area, Donald Ivor MacLeod passed away at the Hotel Dieu Hospital, Cornwall, on Monday, April 23, 1973, after a brief illness.

He was born on September 8, 1912, the son of the late Fred MacLeod and his wife Isabella (Bella) MacLeod. He had farmed at Dunvegan where he was held in high regard by a wide circle of friends.

He is survived by one sister, Flora, Mrs. Cecil Johnston of Metcalfe; two brothers, Kenneth of Greely and Alex of Willowdale, Ont.. and seven nieces and nephews.

The funeral service was conducted at the Munro Funeral Home, Maxville, by Rev. John MacKechnie, pastor of Kenyon Presbyterian Church, Dunvegan on Thursday, April 26th. Burial was in Dunvegan cemetery.

Pallbearers were Norman M. MacLeod, Gordon MacLeod, Allister Campbell, Jimmie Campbell, Murdie Campbell and Wilmer McRae.

## *Engagements*

**MENARD—STANG**

The engagement is announce of Miss Lucienne Menard, daughter of Mr. and Mrs. Armand Menard of Alexandria and Fernand Stang, son of Mr. and Mrs. Moise Stang, of Lochiel. The marriage will take place at Sacred Heart Church Alexandria.

**SEGUIN—McDONALD**

Mr. and Mrs. Albert Seguin, McCormick Road, Alexandria, wish to announce the engagement and approaching marriage of their daughter Gabrielle Penny to Hugh McDonald, son of Mrs. Cormic McDonald, Alexandria and the late Mr. McDonald. The marriage will take place July 21st, 1973, at 4 p.m. in Sacred Heart Church, Alexandria.

## Lost Daughter

Mr. and Mrs. Sandy McGonnigal, 1355 Eastlawn Dr., Burnaby, BC, were bereaved March 28th with the death of their daughter Tina-Marie, 9.

Surviving in addition to her parents, are one sister, Wendy Lisa and her grandparents, Mr. and Mrs. C. W. Chase, of Reno, Nevado. Tina was the niece of Mrs. Albert Seguin, Mrs. Mary Laperle and Mrs. Millie Lapine.

Funeral services were held April 2nd.

## Auxiliary Fetes Mrs. A. Lalonde

Tribute was paid to Mrs. Aime Lalonde at the April meeting of the Glengarry Memorial Hospital Auxiliary held in the hospital board room. She will leave Alexandria shortly to take up residence in Verdun, Quebec. Mrs. Lalonde was the first president of the Auxiliary in 1966 and has been very active in auxiliary events, community and church affairs.

Mrs. Henry Ladouceur presented Mrs. Lalonde with an engraved tray thanking her for her keen interest and dedication. A special lunch and social hour was enjoyed at the close of the meeting in honor of Mrs. Lalonde. A singsong formed a part of the fellowship.

Mrs. John Grant, president, presided for the business meeting, when Mrs. Ranald MacDonald, spring tea convener, thanked everyone for their co-operation and help with the recent annual event.

Mrs. Archie McRae, treasurer, reported $924.90 was cleared from the spring tea held April 14th. Paid-up memberships to date total 143.

It was decided upon recommendation of Mrs. MacDonald that twelve dozen tea cups would be purchased by the auxiliary for use at future annual teas. As a result members will not have to loan their best china cups.


**JOHN D. BANGS**
AUCTIONEER — ENCANTEUR
(Bilingual — Bilingue)
Telephone (613) 632-7579
525 Theriault Hawkesbury, Ont.
9-tf

**AUCTION SALE**
OF BUILDING MATERIAL, TIN, ETC.
TO BE HELD AT THE
VANKLEEK HILL COMMUNITY CENTRE GROUNDS
**Saturday May 12th**
9 A.M. SHARP
The entire Community Centre dismantled 200"x80", consisting of galvanized tin; plywood; 2x4; 2x6; 2x8; 2x10; roof ventilators; cement blocks; roof trusses; Homosite sheets; presswood; 2 pressure tanks; 2 refrigerators; I beams; H beams, steel and many other articles.
TERMS — CASH
MANSEL M. HAY, Auctioneer, Dalkeith, Ont. Tel. 874-2597

**AUCTION SALE**
OF MACHINERY, HOUSEHOLD FURNITURE AND ANTIQUES
The undersigned will offer for sale by public auction
¼ MILE NORTH-WEST OF McCRIMMON'S CORNERS OFF HIGHWAY 34
**SATURDAY, MAY 12th, 1973**
AT 1 P.M.
MACHINERY: International No. 414 diesel tractor; M-H disc drill seeder, 13 runs; chain harrow; drag harrows; New Holland side-delivery rake;; M-F 3 p.h. hay mower, 7 ft. cut; all steel bale elevator, 32 ft.; John Deere rubber-tired wagon and rack; M-F 2-furrow plow; Ferguson 3 p.h. grubber; car trailer; vice; harness; grain auger; ¾ h.p. electric motor; quantity of tin; bale wire; milker pumps; cream separator; 8 gal. cans; extension ladder; pails, etc.; 1966 Chevelle 4 door sedan car with 22,000 miles.
FURNITURE: Dominion upright piano; rocking chairs; odd chairs; trunks; beds; chest of drawers; lanterns; tables; Findlay kitchen range; quantity of dishes; antique bureau; 7 piece toilet set and many articles too numerous to mention.
TERMS — CASH
MANSEL M. HAY, Auctioneer, Dalkeith, Ont. Tel. 874-2597
D. R. MacDONALD, Proprietor

THE STORMONT, DUNDAS AND GLENGARRY COUNTY BOARD OF EDUCATION
**Registration of Beginners**
**Monday, May 7th**
from 1.30 p.m. to 4.00 p.m.
AREA 3
Glengarry County and Finch and Roxborough Townships of Stormont County
BEGINNERS ELIGIBLE TO ATTEND GRADE 1, may register in the school serving their area. To enter Grade 1 in September, 1973, a child must be six years of age on or before December 31, 1973.
REGISTRATION FOR KINDERGARTEN CHILDREN will take place at the following schools—
WILLIAMSTOWN PUBLIC SCHOOL—for students of Williamstown, Lancaster Village and Lancaster Township attendance areas.
LAGGAN PUBLIC SCHOOL—for students from Lohiel Township and the town of Alexandria.
MARTINTOWN PUBLIC SCHOOL—for students from Martintown, Glen Walter and Summerstown attendance areas.
MAXVILLE PUBLIC SCHOOL—for students from Kenyon Township and those of Roxborough Township who will go to the Moose Creek Public School for Grades 1 to 8.
ROXMORE PUBLIC SCHOOL—for students from Finch Township and students from Roxborough Township who will attend either the Monkland or Roxmore Public Schools from Grades 1 to 8.
To be eligible to attend Kindergarten in September, 1973 a child must be five years of age on or before December 31, 1973.
Parents will have an opportunity to enrol Kindergarten students in a French Immersion Program in addition to the regular English Kindergarten Program.
The following information will be required for registration:
a) Your child's Birth Certificate
b) Your Lot and Concession Number or Street Address
c) Proof of public school tax support
d) Your child's immunization record
Should you be unable to be present on the day of registration, kindly contact the Principal of the school concerned so that we will know how many children to expect in September.
L. F. LAWSON, Superintendent, Area 3
18-1c

WINNERS
**ALEXANDRIA LIONS CLUB 300 DRAW NO 22**
231—Henry Dore
242—Francine Richer
71—Delia Charlebois
24—Gabrielle Leroux
292—Theresa St. Denis

**AUCTION SALE**
FURNITURE & ANTIQUES
FAIRGROUNDS — MAXVILLE
SATURDAY, MAY 5th
Aurele Borris, Prop.
John Archie MacLennan, Auct.

**SKY-HI DRIVE-IN**
Fri., Sat., Sun. May 4, 5, 6
"The Wrath Of God"
Robert Mitchum
"Corky"
Patrick O'Neal, Robert Blake
(ADULT ENTERTAINMENT)


WED.-SAT. MAY 2-5
Barry Newman in
Allister MacLean's
FEAR IS THE KEY
(ADULT ENTERTAINMENT)
— ALSO —
"A Separate Peace"
SUN.-TUES. MAY 6-8
Stanley Kramer's
"R.P.M."
— AND —
"Stand Up And Be Counted"
(ADULT ENTERTAINMENT)
WED.-SAT. MAY 9-12
Diane Ross in
"LADY SINGS THE BLUES"
Academy Award Nominee!
— AND —
"Love Story"
Ryan O'Neal, Ali MacGraw
(ADULT ENTERTAINMENT)

**New Hair Painting**
IT DOES WHAT THE SUN DOES
The look you see on the very young after a summer in the sun. It's a new kind of Blonde Beauty in a new realistic way
**Yolande's Beauty Salon**
Alexandria 525-2296 Hawkesbury 632-3819
Lancaster 347-3484 Maxville 527-2181

**Border Drive-In**
CURRY HILL, ONT.
FRIDAY, SATURDAY, SUNDAY MAY 4, 5, 6
"THE INITIATION"
"SEXY SUSAN SINS AGAIN"
"LOVE HUNGER"

HOME IMPROVEMENT BRANDS WITH BUILDING SUPPLIES AND LUMBER
FOR ALL YOUR BUILDING NEEDS
CONTACT
**Lancaster Lumber and Fuel**
Tel. 347-3486 Lancaster
ALL TYPES OF FUEL OIL
No. 1 and No. 2 — Also
DIESEL FUEL OIL
All types of heating and construction contracts arranged

**GLEN GENERAL STORE**
Glen Robertson, Ont. Tel. 874-2277
GROCERIES, MEAT, DRY GOODS, HARDWARE
HABITANT SOUPS Pea or Vegetable Soup 28 oz. tin **4/1.00**
FLOUR Five Roses All Purpose Flour, 10 lb. bag **1..19**
CATELLI DINNER Cheese and Macaroni Dinner, 7¼ oz. box **6/99c**
PEACHES Del Monte fancy Peaches Sliced or Halves 19 oz. tin **39c**
Child's LEATHER SANDALS Will stand up to a lot of wear. Brown or red Sizes 8 - 2½ **1.57**
Men's WORK SOCKS Wool and nylon, good work socks **47c**
SCREWDRIVERS 6 pc. cushion grip screwdriver set. One for every purpose. **1.97**
MEN'S COLORED SHORTS Health brand, S, M, L. Ass't colors in pack. **3 prs. 1.97**
PITTSBURGH PAINTS
Paint for all your needs. We have it in stock
As low as **4.95** GAL.

**AUCTION SALE**
HOUSEHOLD FURNITURE and CARPENTER TOOLS
ON FAIR STREET IN THE VILLAGE OF MAXVILLE
**Saturday, May 19th, 1973**
AT 1 P.M.
Watch for full ad next week
MANSEL M. HAY, Auctioneer, Dalkeith, Ont. Tel. 874-2597
MRS. DAN CAMERON, Prop.

**BINGO**
Every Tuesday
in
LEGION CLUBROOMS
at 8 p.m.
Sponsored by Ladies Auxiliary of Canadian Legion
JACKPOT $55
MONTHLY DRAW
Regular Games $5.00
Door Prize
Admission 25c
Specials 50-50

**Mother's Day SPECIAL**

On Display for 10 days only at
HANDY ANDY
Convert your lawn to a living quarter
**Handy Andy Store**
ALEXANDRIA

**Menard Fairway Centre LIMITED**
ALEXANDRIA TEL. 525-2207
Child's LEATHER SANDALS Well closed-in sandal, Brown and red. Sizes 8-13 and 1 to 2½. Reg. 3.99 **1.57**
CHILDREN'S PANTIES Cotton white panties, sizes 2-4-6 **3 prs. 88c**
Men's WORK SOCKS Wool Viscose and nylon, heavy work socks **47c**
SCREWDRIVERS 6 pc. cushion grip screwdriver set. One for every purpose **1.97**
Men's COLORED SHORTS Health Canadian Brand. Sizes S, M, L. Ass't colors in pack. **3 prs. 1.97**
Men's WORK BOOTS White crepe sole, good work boots. Sizes 7 to 11. **12.99**
- LADIES' SPRING COATS -
Buy your Spring Coat early at discount prices. All sizes in stock
Act now while assortment is still good
**SAVE 20% OFF**

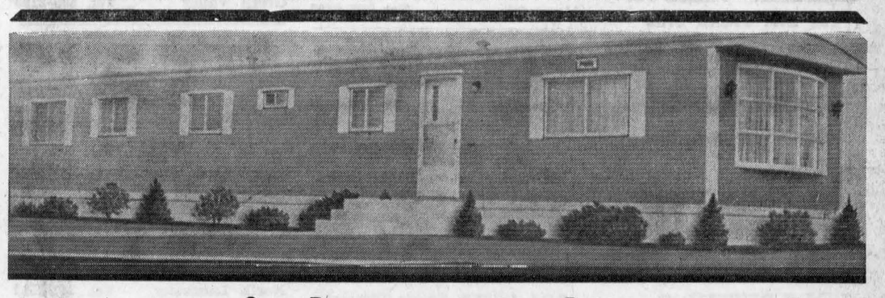
**A man's home is his castle**
- Reinforced insulated walls
- Double steel-framed floor
- Double door and windows
- 3 choices of furniture styles
- 7 models from 14' x 62' to 12' x 40'

Construction approved by CSA
PMC
**Mobile Homes**
No down payment — up to 10 years to pay
**Real's Snowmobile & Mobile Trailer Centre**
RR2 Green Valley, Ont., Brown House — Tel. 347-2189
A free chance on a 20" accu color portable TV on every mobile home bought before May 15th. Draw will be held at Real's Snowmobile Centre, May 15th.
14-tf

**MORRIS & FILION**
GENERAL INSURANCE
Alexandria Tel. 525-1149

**Hope's Auto Parts**
Alexandria Tel. 525-1330

**Masson Insurance Agency, Limited**
GENERAL INSURANCE
Alexandria Tel. 525-1836

**Meloche et Sabourin**
Alexandria Tel. 525-1295

**Eugene Ouellette & Sons Ltd.**
Alexandria Tel. 525-2132

**Center Meat Market**
Guy Joanette, Prop.
Alexandria Tel. 525-3523

**ELIE DAVID**
Alexandria Tel. 525-1158

**ART DUGGAN**
FUEL OIL
Station, Alexandria Tel. 525-1685

**ALEXANDRIA IGA**
MARC LALONDE, Prop.

**Glengarry Motor Sales**
RANALD MacDONALD, Mgr.
68 Main S. Tel. 525-1480

**TROTTIER GARAGE**
FORD TRACTOR DEALER
Tel. 525-3120 Alexandria

Our Very Best Wishes
COUNCIL OF THE
**Town of Alexandria**

**RAYMOND ROCHON**
AGENT D'ASSURANCE
Alexandria Tel. 525-2047

**LALONDE'S**
LADIES' and CHILDREN'S WEAR
Alexandria Tel. 525-3162

**LEFEBVRE AUTO ELECTRIC**
AND AUTO-LAVE, 25c
**HANDY ANDY STORE**
Alexandria Tel. 525-1597

**L'Hotel Ottawa House**
Alexandria Tel. 525-1092

**Alexandria Cleaners**
NETTOYEURS
Alexandria Tel. 525-2424

**GAETAN VERDON**
The Best French Fries
Alexandria Tel. 525-3113

**DAIRY QUEEN**
Main St. S., Alexandria

**Deschamps Garage**
DONAT DESCHAMPS, Prop.
Alexandria Tel. 525-1767

**McLEISTER'S**
DRUG STORE
Tel. 525-1101 Alexandria

**FERN SEGUIN**
PETROLEUM
Alexandria Tel. 525-2600

**Menard Fairway Centre**
Jean Yves Menard
52 Kenyon St. West Tel. 525-2207

**Alexandria Hotel**
LLOYD McHUGH, Prop.

**YVON LEVAC**
VENTE DE DIAMANT
GROS — DETAIL
26 Jean St., Alexandria

**Viandes SABOURIN Meats**
370 Main St. S. Alexandria
Tel. 525-1818

**COSY INN RESTAURANT**
Alexandria 525-2965

**PAUL'S FLORIST**
and
**GIFT SHOP**

SPECIAL DONATIONS SPECIAL
**TELEPHONE 525-2784**
Campaign Headquarters — Quartier Généraux
**Alexandria Sash and Door**
Lochiel St. Alexandria Rue Lochiel


# OBJECTIVE $1,500




**Be Generous When The Canvassers Call On You!**

**Soyez Genereux l'orsqu'on frappera a votre demeure**

# RICHELIEU CLUB OF ALEXANDRIA DE

**Will Offer Their House-To-House**

**Offrira De Porte-En-Porte**

# BREAD·BLITZ·PAIN

## SUNDAY MAY 6 DIMANCHE MAI

People from the country only will be canvassed after masses at St. Finnan's and Sacred Heart. The town people will be canvassed from door to door in the afternoon.

On vendra des pains aux gens de la campagne seulement, après les messes au Sacré-Coeur et à St. Finnan. On visitera les gens de la ville de porte en porte dans l'après-midi.


**Eldege Vaillancourt**
REAL ESTATE
Alexandria Tel. 525-3641

**Marcel TV - Furniture**
MARCEL RANGER, Prop.
Alexandria Tel. 525-3692

**Geo. Lanthier et Fils**
PAIN ET PATISSERIES
Alexandria Tel. 525-2435

**FRANCINE'S REFRESHMENTS**
M. et Mde Lucien Ravary, Prop.

**Jean Clement Furniture**
MAGASIN DE MEUBLES
Tel. 525-1267 Alexandria

**BARBARA'S STORE**
"Style Centre of Glengarry"
Tel. 525-1554 Alexandria

**GLENGARRY TRANSPORT LTD.**
Tel. 525-1433 Alexandria

**E. ST. DENIS SMOKE SHOP**
Alexandria Tel. 525-2107

**DONAT BOISVENUE**
GENERAL CONTRACTOR
Alexandria Tel. 525-2177

**GLEN MOTEL**
RONALD MACDONALD, Prop.
Tel. 525-3295

**Alexandria Community Centre**
BILL UPPER, Sports Director

**Graham Creamery**
DOUG BAXTER, Prop.
Alexandria Tel. 525-1657

**REMI POIRIER**
CONTRACTEUR
Tel. 525-3446

**ADELARD SAUVE**
REAL ESTATE
Alexandria Tel. 525-2940

**AIME MARCOUX**
FUNERAL HOME
Alexandria 525-1926

**United Co-op Of Ontario**
ALEXANDRIA BRANCH
Mill Square Tel. 525-2523

**Bert's Barber Shop**
ALBERT LAUZON, Prop.

**Henry J. Ladouceur**
ELECTRICAL REPAIRS
Alexandria Tel. 525-3208

**LIONS CLUB**
OF ALEXANDRIA

**Knights of Columbus**
Alexandria

**The Glengarry News**
Alexandria Tel. 525-2020

**P. LORTIE**
MARCHAND GENERAL
Tel. 525-2371 Green Valley

**Lucky Dollar Food Store**
BA GASOLINE
Tel. 525-3081 Green Valley

**ROY'S GARAGE**
GREEN VALLEY LTD.
Green Valley Tel. 525-2300

**Menard Farm Supplies**
MRS. AIME MENARD
Green Valley Tel. 525-2190

**CREVIER BUS LINE**
Tel. 525-2075
ALEXANDRIA

**VIAU'S**
LADIES and CHILDREN'S WEAR
Green Valley, Ont.

**FERME AVICOLE MAJOR**
North Lancaster Tel. 347-3543

**Wilfrid Major Feed**
North Lancaster Tel. 347-3211

**COUVOIR AVICOLE LAROCQUE LTD.**
Tel. 347-3130

**CAISSE POPULAIRE**
D'ALEXANDRIA
Tel. 525-2141

**Germaine Faubert TAXI**
Alexandria Tel. 525-2001

**GALLANT PRESS**
Ernie Gallant. Prop.
Alexandria Tel. 525-1351

**WILFRID LEFEBVRE**
Bulldozing, Trucking, Gravel
Clement St. Alexandria 525-1840

**ALEXANDRIA MOULDING LTD.**

COMPLIMENTS OF
**J. P. TOUCHETTE**

LES HUILES
**GLENOCO**
OILS

ALEXANDRIA
**PAPETERIE D'ALEXANDRIA**

**BONNIE GLEN PAVILION**
MARCEL LANTHIER, Prop.

CANADIAN TIRE CORP.
ASSOCIATE STORE
**MEL McRAE**

**Alexandria Bridal Boutique**
55 Main N. Tel. 525-2040

**Marielle Beauty Salon**
45 Harrison Tel. 525-2921

**WHITE ROCK MOTEL**
169 Main N. Tel. 525-2362

**P & H Electric and Plumbing**
RR4 Alexandria Tel. 525-3635

**SALON ROBERT**
Alexandria Tel. 525-3831

**GREEN VALLEY PAVILION**

**Alexandria Pizzeria**
RESTAURANT
127 Main S. Tel. 525-2744

COMPLIMENTS OF
**Osie Villeneuve, MPP**
MAXVILLE, ONT.

**Claude Ouellette Car Wash**
Mill Square, Alexandria

**MARCEL PATTYN**
SASH and DOOR
119 Bishop N. Tel. 525-2669

**HUB RESTAURANT**
EWEN McDONALD, Prop.

**MAIN Textile Center**
30 Main St. Tel. 525-1460

**SHEPHERD MOTORS**
83 Main N. Tel. 525-1402

**B & B GROCETERIA**
167 Bishop St. Tel. 525-2056

**Quincaillerie Seguin**
FRANCOIS SEGUIN, Prop.
Alexandria Tel. 525-1451

**MORRIS FUNERAL HOME**
ALEXANDRIA

**Chez Bernice Restaurant**
Operated by Aliette Michaud
Green Valley 525-1797

Compliments of
**MARTIN CLEMENT**

**FREELAND FLOWERS**
ALEXANDRIA and MAXVILLE

**Rene Ladouceur GARAGE**
Tel. 525-3648

**SALON LOUISE Dress Shop**
North Lancaster

**GERARD MASSIE**
REEVE — PREFET
Lochiel Township

**MENARD CONSTRUCTION**

**LESTER LEBLANC**
MACHINING and WELDING
Tel. 525-3982

**Lorenzo et Jacques Lefebvre**
YAMAHA DEALER

**Lemay TV and Radio**
Alexandria 525-3713

**LEO'S LADIES' & MEN'S WEAR**
Alexandria 525-3698

**ROMEO ROULEAU**
INSURANCE AGENT
Alexandria 525-1777

**YOLANDE'S BEAUTY SALONS**
Alexandria 525-2296

**LIONEL LEVAC**
PRODUCER and PACKER
PURE HONEY
Green Valley 347-3167

**VITRERIE THEORET GLASS**
Green Valley 525-2704

**ROGER BRAY TROPHIES**

**Toronto-Dominion Bank**
CORNWALL
R. M. Griffith, Mgr.

**KORNER STORE**
MILL SQUARE

**Gerry Confectionery**
111 Bishop N. open 8 a.m. to 10 p.m. every day

**Normand Vaillancourt**
MARCHAND GENERAL
North Lancaster Tel. 347-2221

**ALEXANDRIA BAR-B-Q**
RESTAURANT

**Lefebvre Foodorama Red & White Store**
Lochiel St. 525-3501

**MARCOUX FURNITURE**
Alexandria 525-1204

**J. R. MENARD CO. LTD.**
ST. ISIDORE

**NORTH END GARAGE**
E. OUIMET, Prop.
Alexandria 525-1732

**A FRIEND**

**UN AMI**

**BRUNO MASSIE**
MAYOR
VILLE D'ALEXANDRIA

**Royal Bank of Canada**
ALEXANDRIA

**Bank of Nova Scotia**
ALEXANDRIA

**DENIS POIRIER Shoe Store**
Alexandria 525-1670

**Alexandria Builders' Supply**

**ALEXANDRIA SIGNS**
BRUCE ABRAMES
87 Lochiel 525-1469

**BIDE A WEE INN**
Main St., Alexandria

**Andre's Cordonnier Shoe Repair**
ALEXANDRIA

**Banque Provinciale du Canada**
305 Montreal Rd., Cornwall

**MARCEL LALONDE**
Electric, Contractor
105 Lochiel St., Alexandria

**VANDER HAEGHE REAL ESTATE**
Alexandria
Tel. 525-1642

**ROLLAND LAPIERRE**
Patisserie
79 Victoria St., Alexandria
Tel. 525-1817

**LUCKY LEGS LTD.**
213 Main St. N., Alexandria
Tel. 525-1345

**A FRIEND**

**Jean-Marc Lefebvre**
Avocat
39 Main St. N. Alexandria
Tel. 525-1358

**ARCHIE STEWART**
PLUMBING and HEATING
87 Harrison, Alexandria
Tel. 525-3820

**A FRIEND**

**BRANDON**
Chiropractic Clinic
50 Main St. N., Alexandria
Tel. 613-525-2063

**UN AMI**

**UN AMI**

**CLAUDE CUERRIER**
Garage
83 Main St., Alexandria
Tel. 525-1306

**CREVIER DINER**
182 Main N., Alexandria
Tel. 525-3344

**Lemieux Groceteria**
400 Main N., Alexandria
Tel. 525-2987

**Famous FARMER'S Store**
Apple Hill Tel. 527-2083

**Lancaster Grocery Store**
LANCASTER

**CEDARCRAIG FARM**
Tel. 525-3517

**LALONDE'S Furniture Store**
Main St., Alexandria

**SIMPSONS-SEARS Ltd.**
32 Main St., Alexandria 525-3214

**DONALD ROY**
Garage
North Lancaster Tel. 347-3553

**Real's Snowmobile and Mobile Trailer Centre**
RR2 Green Valley Tel. 347-2189

**BANK OF MONTREAL**
ALEXANDRIA

**ATLANTIC HOTEL**
DUNCAN A. MACDONELL
Alexandria Tel. 525-2084

**ERNEST LEFEBVRE**
SOUDURE — WELDING
Glen Robertson 874-2270

**Constant Ranger**
Plumbing — Heating
Plomberie — Chauffage
Dalkeith, Ont. Tel. 874-2642

**ST. ONGE GARAGE**
SNOW CRUISERS, LAWN BOY
Glen Robertson, Ont. Tel. 874-2444

**GEORGE J. HOPE**
ESSO PRODUCTS
Glen Robertson Tel. 874-2060

**R. E. Proulx Radio & TV**
Glen Robertson, Ont.
Tel. 874-2600

**MAGASIN LORTIE**
GASTON LORTIE, Prop.
Glen Robertson Tel. 874-2455

**RAYMOND MENARD**
BOUCHER - BUTCHER
Glen Robertson Tel. 874-2373

**PEARL'S BEAUTY SALON**
Glen Robertson Tel. 874-2550

**LEVAC BROS.**
FEED
NOURRITURE D'ANIMAUX
Dalkeith Tel. 874-2962

**L. GOULET & FILS**
Marchand General Merchant
Dalkeith Tel. 874-2884

**FLOYD MacDOUGALL**
Marchand General Store
Dalkeith Tel. 874-2416

**PERRIER FEED and VARIETY STORE**
Dalkeith Tel. 874-2401

**EMILE BRUNET**
DRY GOODS — VETEMENTS
Tel. 874-2606 Glen Robertson

**Raymond Larocque**
Body Work and Painting
RR2 Alexandria Tel. 525-1730

**Jean Marie Lacombe**
Bricklaying and Fireplaces
Glen Robertson Tel. 874-2153


This advertisement is made possible by the generosity of the merchants, etc., listed on this page.

Cette annonce est du à la générosité des marchands, etc., dans les colonnes sur cette page.

Our members will visit: Lancaster, Martintown, St. Raphael's, Green Valley, Glen Robertson, Dalkeith, Maxville and Lochiel after each mass.

Nous offrons le "Pain Richelieu" a: Lancaster, Martintown, St. Raphael's, Green Valley, Glen Robertson, Dalkeith, Maxville, Lochiel, apres chaque messe.

## OMAF DATA

**A report from your Glengarry Agricultural Office**

by J. Y. Humphries

# Farm Machinery Noise Can Cause Deafness

The farmer wearing earphones as he guides his tractor along the furrows is not listening to Beethoven's Ninth Symphony. He is turning down an invitation to deafness.

Noise from all types of farm machinery is not only irritating, it is also a form of pollution that leads to deafness for the operator if the proper precautions are not taken. Earphone-type ear protectors, at from $7 to $12 a set, are one of the cheapest methods farmers can use to protect their ears against harmful noise levels, says P. H. Bomford, head of the Engineering Section, Ridgetown College of Agricultural Technology.

Tests have shown that tractor operators, exposed for extended periods to the noise levels generated by their equipment, become increasingly deaf over the years, when compared to other people their own age in different occupations. Tractor manufacturers are becoming more aware of this problem. Some are now offering tractors with noise-reducing cabs and other sound-damping features. Unfortunately, such items can boost the cost of the machinery to the farmer and make moving parts less accessible for servicing.

You could be working in conditions that could cause permanent hearing damage. Ask yourself these questions: Is it possible to carry on a normal conversation while working on, or near, a piece of farm machinery? After work is finished, is there a ringing noise in your ears? Do your ears feel plugged? Is it hard to understand what people are saying?

Depending on the answers to these questions, there is a possibility that permanent hearing damage could result from repeated exposure to machinery noise. No one is immune to noise-induced deafness. In your own interest, find out how you can protect yourself.

# TB Association Are Being Merged

The St. Lawrence TB and Health Association and the Prescott and Russell TB and Respiratory Association, are to amalgamate into a new association to be known as Eastern Counties TB and Respiratory Disease Association. The final meeting of the St. Lawrence TB and Health Association was held at the New Parkway Hotel, Cornwall, on April 10th, to receive reports and deal with matters concerning the amalgamation.

## MOOSE CREEK

(Intended for last issue)

Mr. and Mrs. Rolland Leroux of Tupper Lake, NY, visited last week with their several relatives in this area.

Mrs. John D. Ferguson who spent several weeks in Florida returned to her home here during the week.

Dr. and Mrs. William McElheran and family of Arnprior spent the weekend with his parents, Mr. and Mrs. Martin McElheran of Moose Creek West.

Mrs. Romeo Aubin and her son, Francis Aubin attended the funeral of her nephew, Michael O'Connor at Levac, Ontario on Monday, who was accidently killed in an automobile accident on Friday.

An Organ Recital will be held in Knox Presbyterian Church. Moose Creek on Sunday evening, April 29th at 8 p.m. when Mr. Michael Mailey and Mr. Hugh Johnson of Carleton Place will be the guest organists and soloists.

Mrs. Sanford Raymond and daughter, Helen Raymond of Ottawa, visited with Mrs. David Ross on Friday.

Mr. and Mrs. Harold Theede and family of Ottawa spent the weekend with Mrs. Nellie McRae and family.

Mr. and Mrs. Louis McKenna of Ottawa visited during the weekend with Mr. and Mrs. J. Cecil Robertson.

Miss Tena McLennan who spent the winter months in Dunnville with Mr. and Mrs. Ramsay Baker returned to her home on Friday accompanied by Mr. and Mrs. Baker.

Mr. Gordon McLean of Smiths Falls and Mr. Burns McLean of Kitchener spent the weekend with their parents, Mr. and Mrs. Alex McLean.

Mr. and Mrs. Herbert Robinson and family, Perry and Wanda visited on Saturday and Sunday with Mrs. Hilda McRae.

Miss Gisele Brisson of Ottawa spent the weekend with her parents, Mr. and Mrs. Ernest Brisson.

Mr. and Mrs. James Klecka and family of Cleveland, Ohio, Mr. and Mrs. Jack Keener and family of Potsdam, NY and Mr. and Mrs. Leo Villeneuve and family of Parishville, NY, spent the weekend with Mr. Albert Villeneuve and Mr. and Mrs. Laurent Montcalm and family.

Mr. and Mrs. Malcolm Smith and family of Chilliwack, BC, visited on Monday with Mrs. David Ross.

Mr. John Boisvenue of Gatineau spent the weekend with his parents, Mr. and Mrs. Jeovanie Boisvenue.

Mr. and Mrs. Fred Boisvenue of Ottawa visited on Saturday with Mr. and Mrs. Archie Villeneuve.

# GDHS Presents Anti-Smoking Program

A survey held at Glengarry District High School at the end of a five-day, anti-smoking campaign disclosed a new awareness of the perils of the habit, phys. ed. teacher Mrs. Stanley Fraser reports. The campaign featured a five-point program over the period of one week.

The first day a film was presented on the adverse effects of smoking. The second day "Puffin Pete" was featured and a panel of people who had stopped smoking, never smoked or who tried to stop presented their views on the third day. Suggestions on how to stop smoking were displayed on the fourth day and on the fifth the smokers in the school among the staff and students tried abstaining from the habit.


**TIP**

TURN IN A PUSHER

**Call 525-1714**

Don't give your name
This is completely anonymous

1-tf



All us girls joined the "book club".

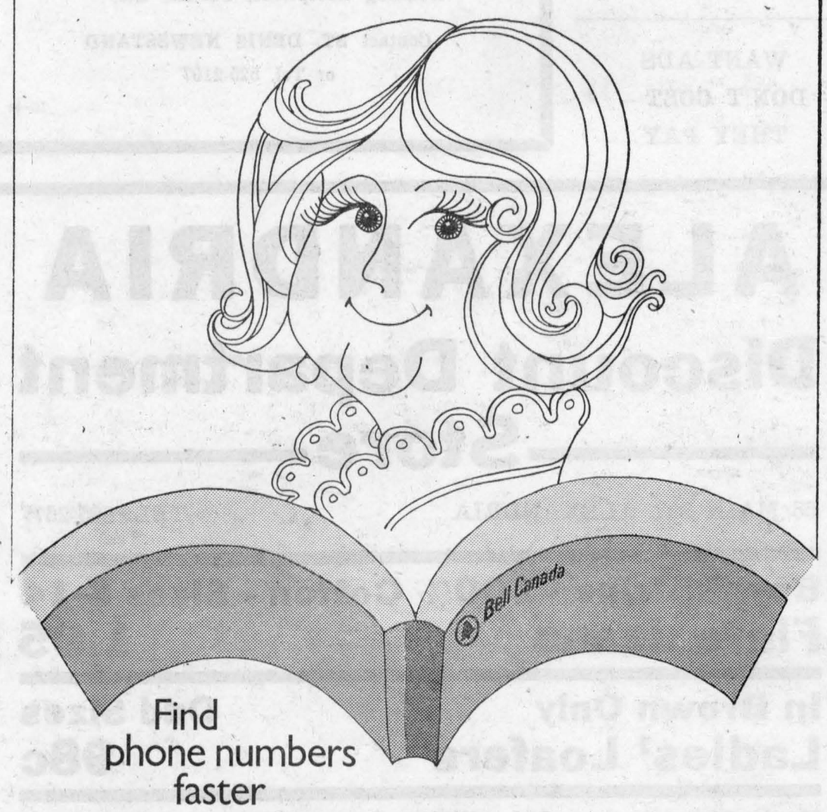


Find phone numbers faster

**Look in the book**

Bell Canada



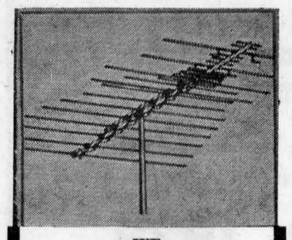

WE SPECIALIZE IN ANTENNA and ROTOR SALES and INSTALLATION

**CLEMENT FURNITURE**

Tel. 525-1267 Alexandria

9-tf



**Tough stuff.**

7304/16

**Stelco Siding is the strongest metal siding you can buy.**

Stelco Siding is made of Ultra-Stelcolour prefinished steel to make it the strongest metal siding you can buy. That's why we call it the Tough Stuff. It resists fading and weathering like no other metal siding. Stelco Siding has the best guarantee in the siding business, too. When you think siding... think Stelco Siding...the Tough Stuff.

stelco the only siding made from ultra-stelcolour PREFINISHED STEEL



J. R. Menard Ltd.
ST. ISADORE DE PRESCOTT

524-2885



**THRIFT BOX SPECIAL**

**SAVE $1.10**

**MONDAY, TUESDAY, WEDNESDAY ONLY**

9 pieces delicious Kentucky Fried Chicken

75¢ order of golden french fries!

8 oz. any salad... your choice




Colonel Sanders' Recipe Kentucky Fried Chicken®

**$3.25** $4.35 value

*Colonel Sanders and his boys make it "finger lickin' good"*

Scott's chicken Villa®

TEXACO SERVICE CENTER
Southside of Highway 401 on Highway 2, Lancaster
Tel. 347-2670


CONSEIL D'EDUCATION DES COMTES DE
STORMONT, DUNDAS and GLENGARRY
COUNTY BOARD OF EDUCATION

Dear Parents: April 12, 1973

A crucial issue facing today's educational system is the unpredictable trends of a fast and ever-changing society; the adult of tomorrow will, in his lifetime, be expected to fill a multitude of social roles, probably hold many jobs, and live in many different places; in other words, live in a world entirely different from any known today.

With this thought in mind, The Stormont , Dundas and Glengarry County Board of Education is deeply interested in and committed to updating present programs as well as implementing new programs to adequately prepare young people to the challenge of their future role.

In keeping with this policy, the Board of Education wishes to open a new educational avenue to the youngsters whose education you have entrusted to us—the avenue to English-French bilingualism. Large metropolitan areas like Toronto, Montreal, and our national capital have, for a number of years, promoted a similar program. Because of the proximity of this area to these centres it is most fitting and long overdue that equal opportunities be made available to those students and their parents desirous of developing mastery of French as a second language.

Educational research from many renowned educators has proved that the younger the mind, the more receptive it is to the concepts of second-language learning. Research has also proved that intellectual ability and the learning of a second language are not necessarily interdependent, and that the transfer of knowledge and skills across languages contributes to the intellectual development of the young learner.

1. **THE FRENCH IMMERSION PROGRAM — KINDERGARTEN LEVEL**

Effective September, 1973, a French Immersion Program at the Kindergarten level, will be offered where feasible on an optional basis. Let us assure you that, within this scheme, a resolution has been approved to the effect "that parents and educators involved recognize that a child may be withdrawn from the program should the need arise".

May we also point out that the French Immersion Program at the Kindergarten level will be in addition to the regular English program presently offered, and not in place of that program. In this way, the child will be adequately prepared for the regular Grade 1 program. We can derive then that no teaching positions at the Kindergarten level will become redundant.

In light of the success met to date in those areas referred to above, you will undoubtedly welcome the opportunity for your child to take advantage of similar programs. We wish to reassure you that we will not hesitate to advise you to withdraw him (her) from the course should it prove mentally and socially advisable to do so.

2. **THE 80 MINUTE DAILY FRENCH PROGRAM— GRADES 1 AND 2**

Second in priority to the Immersion Program in French at the Kindergarten level, and subject to the feasibility of obtaining a sufficient number of qualified teachers, it is the wish of the Board of Education to implement as early as September, 1973, a French program for a maximum of 80 minutes per day, at the Grade 1 and 2 levels. Though the existing 20-minute program from Grade 3 to Grade 8 adequately prepares the students upon entering secondary school, it is not sufficient to develop a reasonable mastery of the French language in terms of a "working language" in the business, trade and professional world. The second level of ability in English-French bilingualism can only be achieved through a more intensive program similar to the one we propose.

3. **PILOT PROJECT—FRENCH IMMERSION PROGRAM —GRADE 7 AND 8 LEVELS**

Third in priority is the implementation of a French Immersion Program at the Grade 7 and 8 levels as a pilot project in each of the Three United Counties under the jurisdiction of The Stormont, Dundas and Glengarry County Board of Education. This program is indeed subject to the interest shown by students and their parents and the availability of qualified personnel.

4. **ENGLISH-FRENCH BILINGUALISM**

To this day, French as a subject of study on the elementary and secondary school curricula has been essentially an academic subject. Experience has proved to us that unless the students have the opportunity to speak the language amongst their peers, or at home, they regard as unlikely any practical application of their knowledge of French.

Our aim and objective is to develop two levels of functional English-French bilingualism:

Dr. Stern, of the Modern Language Centre, Ontario Institute for Studies in Education, qualifies these two levels in these terms:

a) High level of functional bilingualism
   i) they can meet with ease all day-to-day needs of intercommunication
   ii) they can accept professional training in either language
   iii) they can accept employment without handicap, in either language
   iv) they can live in either speech community and adjust to it without any special linguistic or cultural difficulty

b) Second level of bilingualism
   i) the capacity to read newspapers and other informative writing
   ii) the capacity to follow without difficulty programs on radio and television
   iii) the capacity to accept training or employment in the second language, or live in the other language community
   iv) the capacity to participate, through the use of both the first and second languages, interpersonal contact, and
   v) the capacity to understand the thoughts and feelings of the other language community and to share a certain level of information with the other language group

As committees of parents would undoubtedly appreciate receiving additional information as to various aspects of the programs included above, the writer together with the Area Superintendent are planning to hold a series of meetings in the various areas as indicated below:

**AREA -1**

| Place | Date | Time |
|---|---|---|
| Winchester Public School | Monday, May 7/73 | 8.00 p.m. |
| Morrisburg Public School | Wednesday May 9/73 | 8.00 p.m. |

NOTE: At Winchester Public School for parents of Mountain and Winchester Districts.
At Morrisburg Public School for parents of Matilda and Williamsburg Townships.

**AREA 2**

| | | |
|---|---|---|
| Vincent Massey Public School | Wednesday May 2/73 | 8.00 p.m. |
| Long Sault Public School | Thursday, May 3/73 | 8.00 p.m. |

**AREA 3**

| | | |
|---|---|---|
| Roxmore Public School | Monday, May 7/73 | 8.30 p.m. |
| Maxville Public School | Tuesday, May 1/73 | 8.30 p.m. |
| Laggan Public School | Wednesday May 2/73 | 8.30 p.m. |
| Williamstown Public School | Wednesday May 9/73 | 8.00 p.m. |

Parents could proceed with the registration of their child in the French Immersion Program, Kindergarten Level, in the following manner:

a) On the evening of the meeting scheduled for their area.
b) By telephoning the Principal of the school.
c) By personal interview with the Principal of the school

May we continue to work together in the never-ceasing process of educational improvements for a better future for our children.

JOHN J. COMTOIS,
Superintendent responsible for French Education

# News from Here and There

## LOCHIEL

Mr. and Mrs. James McGillis, James and Brady of Thunder Bay, spent a week with Mr. and Mrs. W. A. McGillis.

Sympathy is extended to Mr. and Mrs. Martin Lacroix and family in the death of her brother, Matrial Leblanc, Windsor.

Recent visitors with Mr. and Mrs. Rod MacPhee were Mrs. Forbes MacKinnon, Dunvegan; Mrs. Duncan MacDonald of McCrimmon and Mrs. H. R. MacDonald, Alexandria.

Mrs. Grant MacMillan accompanied her daughter Evelyn, to Mount Forest after the Easter holidays and returned home Sunday evening by train. She also visited her son and daughter-in-law, Mr. and Mrs. Stan MacMillan, Tottenham.

Rev. and Mrs. W. Scott, Mrs. Edna MacMillan, Mrs. Grace MacLennan and Mrs. Flora Campbell attended the dedication service for the new organ in the United Church. Alexandria.

Mr. and Mrs. J. J. MacMillan, Mrs. Neil J. MacLeod and Gordon MacMillan flew to Vancouver to attend the funeral of Angus Neil MacMillan.

Capt. and Mrs. D. K. Avil and daughter Karmen of Oromocto, NB, are visiting Mr. and Mrs. Keith MacMillan. Capt. Avril is taking a two-week course in Toronto.

Mrs. Bill Hatton is spending a while with her sister Mrs. Donald MacPhee.

## ST. ELMO

(Intended for last issue)

Mr. and Mrs. J. C. MacGregor and Douglas, Mr. and Mrs. Jim Tabram and Julie, Cornwall; Mrs. Olive Wilson and Mr. and Mrs. Ken Wilson, Orillia, spent Easter Sunday with Mr. and Mrs. Bob Wilson, Ottawa.

Harriet Campbell, Ottawa, is visiting her sister, Mrs. J. D. MacLennan, for a week.

Mr. and Mrs. Alex McKinnon visited Mr. and Mrs. Lloyd Campbell at Toronto, recently.

Margaret MacRae, Toronto, and nephew Brent MacKay, Trenton, were Easter weekend guests of Mrs. Finley MacRae and family.

Mr. and Mrs. James Rankin and Shirley, Orleans, spent Easter weekend with Mr. and Mrs. Eddie Hunter. Ted and Margaret Hunter, Ottawa, also visited their parents. Other recent visitors with the Hunters were Mr. and Mrs. Donald McKillican and Brian, Paul Murray and Mr. and Mrs. Dave Dodge and children, all of Ottawa and Mr. and Mrs. Jack Hunter of Kemptville.

## KIRK HILL

(Intended for last issue)

Bruce McGillivray, Ottawa, was at his home for Easter weekend.

Miss Glennda McMillan, Waterloo, Ont., was with her parents, Mr. and Mrs. Douglas McMillan. They also had with them their son Carlyle of Ottawa.

Miss Cassie and Gordon Obleman had as Easter guests, Mrs. D. J. McDonald, Mrs. Mora MacLeod and Allan Williams of McCrimmon.

Mr. and Mrs. Campbell McGillivray have returned home from their honeymoon which they spent down South. Congratulations.

Miss Nora Obleman, Ottawa, spent a few days at her home in Kirk Hill.

## LANCASTER

Guests at the home of Mr. and Mrs. J. C. Watt over the Easter weekend were their daughter, Mrs. Tett and grandchildren Honor, Alex and Martha of Brockville.

Mr. and Mrs. Henri Theoret spent Tuesday with Mr. and Mrs. Fern Theoret and family.

V. Cholette of New Jersey is spending a few days with his mother, Mrs. Elie Cholette.

Mr. and Mrs. Jim Sharkey visited friends in Lancaster and area.

Mr. and Mrs. John Mossop of Lennoxville, spent the weekend in South Lancaster.

Miss Geraldine Caron visited her sister, Mrs. Howard Bethune, Mr. Bethune and family, South Lancaster.

Mr. and Mrs. Lorne Ross and son Michael of Ottawa, visited her parents, Mr. and Mrs. Arthur Smith and attended the 25th wedding anniversary of his parents, Mr. and Mrs. Gordon Ross of Martintown.

## LAGGAN

Recent visitors with Mr. and Mrs. Albert Lasalle were Mr. and Mrs. Hughie Lasalle, Ewen and Gwen, Calgary, Alberta; Mr. and Mrs. Hughie MacDonald, Ewen and Glenda, Toronto.

Bevans MacMaster returned to London after spending a few days with his parents, Mr. and Mrs. D. John MacMaster.

Word was received of the death in Montreal on Wednesday of Mrs. J. Jenkins, (nee Katie Grant). We extend our sympathy to her sister, Mrs. J. J. Christenson.

Visitors with Mr. and Mrs. W. R. MacLeod were Mrs. F. Holland on Wednesday and Thursday, and on the weekend Mr. and Mrs. R. L. Towne of Murray Hill, NJ; Mr. and Mrs. Allan Towne and Christie, Summit, NJ.

We extend our sympathy to Mr. and Mrs. Neil J. MacLeod in the death of her brother Angus N. MacMillan, Vancouver. Mrs. MacLeod, Mr. and Mrs. J. J. MacMillan and Gordon MacMillan, Alexandria, left by plane on Sunday to attend the funeral.

Mrs. Duncan M. MacCuaig and D. C. MacCuaig left on Wednesday to reside in Maxville.

Kyle MacMillan spent Friday in Ottawa.

**WANT ADS DON'T COST— THEY PAY**


**Joseph P. St. Louis**

GENERAL CONTRACTOR

Residential and Commercial Alterations and Repairs

Specialist in Farm Buildings

RR1 Maxville Tel. 527-5351

17-2p



Treat your furs to a cool climate for a rejuvenating summer vacation



**Fur Storage**

- Sales and Service for all types of furs
- Air Conditioned for storing on the premises
- Remodelling and Repairs
- All furs are insured for 12 months

*Free Pick Up And Delivery Weekly*

Call Collect 932-4030

**LAVIMODIERE FURS LTD.**

117 MONTREAL ROAD CORNWALL

17-4s



TOWN OF ALEXANDRIA
PARKS and RECREATION
DEPARTMENT

Application forms will be sent to those applicants who write in to the undersigned until

**May 7th, 1973**

For The Following Positions

1. SWIMMING INSTRUCTOR
2. SWIMMING SUPERVISORS
3. ARTS and CRAFT INSTRUCTOR
4. PLAYGROUND LEADERS

All applicants must be 16 years of age or over.
P.O. Box 700 Alexandria, Ont.

BILL UPPER, Administrator
Parks and Recreation Department

17-2c



**LOUGH, LEWIS & ASSOCIATES**
CHARTERED ACCOUNTANTS
37 Main St., Alexandria, Tel. 525-1585

Cornwall Tel. 932-8691 Chesterville Tel. 448-2092

9-tf



**"The Happy Hookers"**

(Formerly known as the Breaking Point)

Now Available For Stags,
Wedding Receptions, Parties, Etc.

Contact ST. DENIS NEWSSTAND
or Tel. 525-2107

15-4c



**ALEXANDRIA**
**Discount Department Store**

58 MAIN ST., ALEXANDRIA TEL. 525-2677

Boys' Stripe - 100% Cotton - Sizes 8-14
**Flare Jeans 1.95**

In Brown Only Odd Sizes
**Ladies' Loafers 98c**

Men's Summer - Color White, Brown, Black - All Sizes
**Leather Dress Shoes 3.95**

We Carry the HAUGH'S BIG "88" BIB and ZIP-FRONT OVERALLS and SMOCKS

We Now Have a New Shipment of LEE FLARE JEANS

MANY OTHER ITEMS AT DISCOUNT PRICES IN STORE
LOCATED NEXT TO GARRY THEATRE



PLAN TO ATTEND THE

# Lions Club Community Auction

**Friday, May 4th - 6:00 to 11:00 p.m.**

**Alexandria Community Centre**

**WE STILL NEED** DONATIONS OF ANY ARTICLES, OLD OR NEW, TO BE SOLD —

CHESTERFIELDS — TV's — FURNITURE — KITCHEN UTENSILS — FURNISHINGS — CAR PARTS — FARM ITEMS — ANTIQUES

IN FACT ANYTHING THAT MAY BE OF USE TO OTHERS

**We Also Need Your Attendance**

YOUR BIDDING WILL BUILD UP THE POT FOR A GOOD CAUSE

**Proceeds for Lions Projects including the Hospital Addition**

WHEN HOUSECLEANING GIVE US A CALL
LET US DECIDE IF IT IS TOO BIG OR TOO SMALL

WE WILL PICK UP ARTICLES OR THEY MAY BE DELIVERED TO THE COMMUNITY CENTRE DURING WEEK OF SALE

FOR PICK UP CALL

GRAHAM CREAMERY — 525-1657, daytime
ALEXANDRIA COMMUNITY CENTRE — 525-3600 daytime
ERNIE GALLANT — 525-1351 anytime

TERMS — CASH

This ad compliments of

ROY'S GARAGE — HOPE'S AUTO PARTS
GLENGARRY MOTOR SALES — ROYAL BANK

## Advertise In The Glengarry News

# AUCTION SALE

OF LIVESTOCK AND FARM MACHINERY

7th CONCESSION TOWNSHIP OF HAWKESBURY

2½ miles north-east of Ste Anne de Prescott, 5 miles southeast of St. Eugene

## Saturday, May 5th

AT 12 NOON

LIVESTOCK: 26 head of Holstein cattle, consisting of 22 milk cows; 2 heifers, 1½ years old; bull, 2 yrs. old; bull, 1½ years old.

MACHINERY: International tractor, 724, with loader, used 1 year; Case tractor, 530; Int. tractor Super W4; tractor chains, 13x26; tractor chains, 14.8x38; Int. hyd. 4 furrow plow, new; Int. hyd. 3 furrow plow; 2 Int. disc harrows, 36 discs; 3 section spring tooth harrow; chain harrow, 12 ft.; Int. seeder, 16 discs, with fertilizer attachment; Int. hyd. hay mower, 7 ft.; International side rake; Int. baler, 46; Massey Ferguson bale elevator, 24 ft.; bale stooker; bale loader; 4 rubber tired wagons with rack; Int. manure spreader, 90 bus. cap.; Case self-propelled combine, model 660, 10 ft.; Case forage harvester, 300; forage box; Case corn planter, 2 rows; Gehl corn blower; Massey Harris swather, 10 ft.; Gehl hammer grinder; 1966 Dodge van truck, 6 cyl.; 2 wheel trailer; 2 single unit Chore Boy milkers; De Laval double unit milker; De Laval compressor; Co-Op spray milk cooler, 12 can cap.; 15 8-gal. milk cans; cream separator; 4 new snow tires, 825x20; Belanger electric and oil range; Philco refrigerator and many other articles.

Farm consisting of 130 acres of arable land, good buildings will be offered for sale, subject to a reserve bid.

TERMS — CASH

Terms on heavy machinery, ⅓ cash, balance 4 months credit, notes bearing interest at 8%

MARCEL MAJOR, Auctioneer, North Lancaster, Ont. Tel. 613-347-2955
JEAN PAUL BONIN, Prop., St. Eugene, Ont.

# PROCLAMATION

## Victorian Order of Nurses Week

## April 29 - May 5, 1973

WHEREAS The Victorian Order of Nurses is this year celebrating the 75th Anniversary of the establishment of its nursing care in the homes, beginning in 1898 when a team of four nurses made the long and arduous trip to the Klondike Gold Fields to care for the injured and disease-ridden men who searched for gold, and extending their services through the years to care for patients, as well as the aged and infirm in their homes, and

WHEREAS the Cornwall and District Branch of the Victorian Order of Nurses, established in 1913, is this year celebrating its 60th Anniversary of service in this community.

THEREFORE, we the undersigned, by virtue of the powers vested in us, do hereby proclaim Victorian Order of Nurses Week from April 29 to May 5, and call upon all citizens to lend their support to this organization.

Signed: GERARD MASSIE, Warden, United Counties of Stormont, Dundas and Glengarry

Signed: EDWARD C. LUMLEY, Mayor City of Cornwall

Signed: GEORGE METHOT, Warden, United Counties of Prescott and Russell

18-1c

# Public Auction

## Sat., May 12 - 11 a.m.

The Country Pine Shop has been commissioned to Auction the following consignments:

Excellent Selection of Antiques, Collectibles and Household Effects

FEATURE ITEMS INCLUDE

Round table48", other living room tables, chairs and sets, ant. rockers, cribs and high chairs. Franklin stove (new), Alladin and other oil lamps and lanterns, Tiffany type, etc.; Vic. chaise longue; much pressed glass, china, stoneware; wool winders; harness benches; barrel wine bottle holder; glass bookcase; end tables; Capt. chairs; scales; St. Cath. sleighs, cutters, buggies; pation set, iron table and chairs; butter churns; coffee grinder; spool beds; old quilts; buffalo coat size 40 approx.; bear rug; Vic. hall cloak stand; carriage lamps; pine tables, armoires, hutch glass top, etc.; corner cupboards; etc., etc.; stained glass windows; milk cans; blanket chests; ant. carpentry tools; paintings; Bell organ; wagon wheels; copper; spinning wheels; antique clocks; sleigh bells; Laliberte bust; ant. telephones; platter covers (circa 1847); spittoons; church candle sticks; wash sets; Thomas platter; view from Citadel.

Household effects: mix master; meat grinder; elect. clocks; appliances, etc.; mod. sofa and match. chair and rocker; 2 black leather chairs, reclining with massage and heat; chesterfields and up. chairs. Many articles too numerous to mention.

Please Register For Buyers Number Upon Arrival

Terms: Cash or good cheque with proper I.D.

Lunch Available — If weather is unfavorable a tent shall be provided

PLACE OF AUCTION

COUNTRY PINE SHOP
Antiques

428 Roche Blvd.,
Vaudreuil Village
Trans-Canada Exit 22
follow signs
¼ mile to Vaudreuil Museum
We are across the street
(514) 455-4262

Lyell J. Graham, Bilingual Auctioneer, 514-264-2289

# "The Staggers" A Threat To Cattle With A Wet Spring

Grass tetany, sometimes called "the staggers", is a fairly rare condition that can affect dairy and beef cattle shortly after they are first turned on to spring pastures.

"This condition, which develops very rapidly after the initial symptoms appear, occurs when livestock are unable to maintain normal magnesium blood levels", says H. C. Lang, soils and crops specialist, Ontario Ministry of Agriculture and Food.

Magnesium deficiencies can result when cattle are on either hay or grass pasture. A cool, wet spring, promoting lush growth, favors the condition. Cattle that have just calved, or are about to calve, should be watched particularly closely, as they need more than normal quantities of magnesium in their diets to maintain good health.

Animals that seem nervous and unco-ordinated, or walk with a stiff-legged gait, may be showing early symptoms of grass tetany. These symptoms are followed by leg and tail muscle spasms, and finally by convulsions and collapse.

Farmers should contact a veterinarian immediately after the early symptoms of grass tetany are observed, as magnesium in the blood can drop to dangerously low levels within 24 to 48 hours after animals have been on magnesium deficient rations.

Farmers can adopt measures to prevent this condition from developing. Use legumes, such as alfalfa and trefoil, as the basis for pasture and hay mixtures; provide legume hay to cattle on fresh pasture; avoid over-fertilization of pastures with materials containing potash or nitrogen; or add 2 ounces of magnesium oxide per head, per day to grain rations; and add dolomitic limestone to soils testing as deficient in lime.

An Ohio study of conditions relating to the incidence of grass tetany in cattle revealed that most cases occurred very soon after livestock were placed on spring pasture. This study showed that nitrogen fertilization of grass pasture increased the incidence of the condition when large amounts of fertilizer were applied. Most cases of grass tetany in Ohio occurred when the magnesium content of grass and hay was less than 0.2%.

# AUCTION SALE

ALEXANDRIA, MAIN STREET SOUTH

## Saturday, May 12th

AT 1 P.M.

Stove, fridge, two piece chesterfield set, WH deep freeze, five piece kitchen set, TV, large number of carpenter's tools, all kitchen utensils

W. BRUNET, Prop.
WILFRID MARCOUX, Auctioneer

18-1c

# AUCTION SALE

ALEXANDRIA, 299 MAIN STREET SOUTH

Complete Household Furniture including House

## Saturday, May 5th

AT 1 P.M.

Electric stove 24''; fridge; electric washer; oil heater; kitchen set; TV; Hide-away bed; 9-pc. dining set; 5-pc. bedroom set. Large number carpenter tools, like new and kitchen utensils. Trailer and 14 ft. boat.

MRS. CONRAD BRUNET, Prop.
WILFRID MARCOUX, Auct.

18-1c

THE ONTARIO DENTAL ASSOCIATION

# LOW COST DENTURE CLINIC

Through the auspices of the Cornwall and District Dental Society, a low cost denture clinic is now in operation for the citizens of this area.

This service provides full upper and lower dentures at a standard fee of $180.

The low cost denture clinic is operated at:

402 Chemin de Montreal, Cornwall
Telephone 932-1942

This is the only denture clinic staffed by a professional dentist in the Cornwall district.

This service is provided by the Cornwall and District Dental Society on a voluntary basis and is not subsidized by government funds.

Sponsored by

The Ontario Dental Association

14-8c

# AUCTION SALE

OF LIVESTOCK, FARM MACHINERY and PRODUCE

LOT 26, 8th CONCESSSION LANCASTER

3½ miles east of Green Valley

## Friday, May 11th

AT 12 NOON

66 HEAD OF HOLSTEIN AND BEEF CATTLE

34 Holstein milk cows; 4 Holstein heifers, 2½ yrs. old, to freshen this summer; Holstein steer, 2 yrs. old; 8 Holstein yearling heifers; 10 Holstein heifer calves; Holstein bull, 2 yrs. old; yearling Holstein bull; 7 white face cows to freshen at sale time.

MACHINERY: Massey Ferguson tractor, 165, with cab, used 100 hrs.; Massey Ferguson tractor, 150, with front end loader; tractor chains, 14x30, new; 2 Massey Ferguson 3 furrow hyd. plows; Massey Ferguson hyd. disc harrows, 32 discs; Massey Ferguson seeder, 13 drills, new; 4 section spring tooth harrows; chain harrows, 10 ft.; Ford hyd. hay mower, 7 ft.; Oliver side rake; Massey Ferguson baler, No. 10; 2 bale elevators, 28 ft.; Fleury wagon with rack, 5 ton cap.; Massey Ferguson wagon with rack, 5 ton cap.; bale stooker; Massey Ferguson combine, 8 ft.; Golden Arrow corn syrayer; Massey Ferguson manure spreader, PTO, 160 bus. new; John Deere tractor blade; Massey Ferguson snow blower, new; Lajoie stable cleaner, 3 h.p. motor, with 350 ft. chain; Woods 45 can bulk tank; De Laval 3 single unit milking machine with compressor; grain auger, 18 ft.; Five Star post hole digger; Cascade 40 hot water tank and many other articles.

PRODUCE: 40 tons cob corn; 20 ton oats; 5000 bales good hay; 200 bales straw.

As this is an exceptionally heavy sale it will start on time

TERMS — CASH

Terms on heavy machinery, ½ cash, balance 4 months credit, notes at 8%

MARCEL MAJOR, Auctioneer, North Lancaster, Ont. Tel. 613-348-2955
MAURICE MENARD, Prop., RR2 Green Valley, Ont.

18-2c

# Picnic Grove WI Names Slate

The Picnic Grove Women's Institute has ended a successful Institute year for 1973. During the past few months regular meetings have been held.

At one meeting we had Mrs. Alice Grant of Williamstown, speak to us at the home of Mrs. Alex McNaughton at which she gave a comparison of the one-room school to modern day schools.

At another meeting held at the home of Mrs. Neil Sangster we had a younger member of the community, Jim Wightman, tell us of his stamp collection.

The annual meeting was held recently and the following is the slate of officers:

Past Pres., Mrs. Mary Sangster; President, Mrs. Doreen Eaton; 1st vice-pres., Mrs. Carol Anne Breuers;; 2nd vice-pres., Mrs. Anna Mae Wightman; sec., Mrs. Elizabeth Ferguson; treas., Mrs. Anna Krol; dist. dir., Mrs. Elizabeth Ferguson; alt. dist. dir., Mrs. Mary Sangster; public relations officer, Mrs. Lorna Everson; branch directors, Mrs. Mary Sangster, Mrs. Anna Mae Wightman, Mrs. Lorna Everson, Mrs. Margaret McCallum.

Agriculture, Mrs. Anna Mae Wightman, can. industries, Mrs. Mary Cornelissen, citizenship, Mrs. Joyce Cumming, world affairs, Mrs. Mary Sangster, education. Mrs. Eileen Fourney, cultural affairs, Mrs. Jane Allen; family affairs, Mrs. Elizabeth Ferguson; consumer affairs, Mrs. Muriel MacLachlan; resolutions, Mrs. Margaret MacNaughton.

# AUCTION SALE

HOUSEHOLD EFFECTS

Former farm of Eugene Dumont
COTE ST. GEORGES
1 mile north of St. Telesphore

SATURDAY, MAY 12th

TERMS—CASH

MARCEL MAJOR, Auct.

18-1c

# AUCTION SALE

of more than
1,000 ANTIQUES
and
HOUSEHOLD EFFECTS
1 mile north of St. Telesphore
Opposite Lalonde's Lumber Yard

SATURDAY MAY 12th

10 A.M.
VITAL BESNER, Prop.
St. Telesphore, Que.
MARCEL MAJOR, Auctioneer
North Lancaster Tel. 613-347-2955

18-1c

HYDRAULIC

## BARN CLEANER

Hydraulic unit and motor inside building. This sort of drive eliminates the gears, belts, clutches, friction discs and wear and tear of parts. Swing with cylinder.

## Prefab Silo

BUTLER

Three cable silo unloader and distributor
Bottom discharge sileage unloader
DION
Self unloading forage boxes

## L. Lauzon

FARM MACHINERY DEALER
57 Kenyon St.,
Alexandria, Ont.
Tel. 613-525-1937

# AUCTION SALE

LIVESTOCK AND FARM MACHINERY

LOT 26, CONCESSION 1, LANCASTER TOWNSHIP

3 miles east of Lancaster on County Rd. 17 (old No. 2 Highway)

## Saturday, May 5th

1.30 p.m.

Holstein milking herd of Alexander McRae, Vankleek Hill consisting of 11 mature cows and one springing heifer all by EBI sires. Also 7 choice heifers, bred 5-8 months; 2 reg. Holstein open heifers 24 months. This is a group of fancy animals for size, production and type.

John Deere tractor 1010; Ford tractor with front end loader; Dearborn disc 24 plates, pull type; 2 section spring tooth harrow; 3 sets smoothing harrows; John Deere seed drill on rubber, 15 drills with fertilizer and grass seed attachments; land roller; John Deere manure spreader, 100 bus.; New Holland 7 ft. mower 3 pt. h.; Cunningham hay conditioner; New Holland rake (new); New Holland baler; stooker (new); Smoker elevator 32 ft. combination grain and bales; tractor blade; snow blower; 2 rubber-tired wagons with racks; steel watering tank; Utina self watering pump with 40 ft. hose; mineral feeder; fanning mill; turnip cutter; single plow; set sleighs; brooder; 2 sets scales; 100 fence posts; quantity steel posts; 2 electric fencers; Paige wire stretchers; De Laval milking machine with Surge pump for 20 head; wash tank; Stewart electric clippers; 6 neck chains and 4 straps complete; John Deere tire pump; tractor chains; 25 ft. ladder; pig boxes; quantity plywood; 1 snow tire G78-15 Goodyear belted; 2 tires 8.25-14 tire and rim; 6 h.p. snow blower, lawn mower; 10 8-gal. milk cans; milk strainer; table; chest drawers, electric stove; chairs; sink and many other necessary farm items.

TERMS — CASH

MAHLON ZERON, Auctioneer, Iroquois

JOHN J. McBAIN and F. C. McLennan, Co-owners, Lancaster, 347-2047

TOWNSHIP OF LANCASTER

## - BY-LAW NO. 202-73 -

A By-law of the Corporation of the Township of Lancaster to:

(1) Regulate hours during which fires may be set in open air and precautions to be observed.

(2) Prevent fires and spreading of such fires

WHEREAS not withstanding that permission could have been obtained, to set a fire or fires—according to section 379 (1) paragraphs 28 and 43, Municipal Act R.S.O. 1970; Councils of municipalities are given authority to pass By-laws, as may be necessary, for setting the time during which fires may be set out in open air and for preventing the spread of fires.

AND WHEREAS, the Council of the Township of Lancaster deems it expedient to regulate the time during which fires may be set out and to prevent the spread thereof.

THEREFORE, the council of the Township of Lancaster enacts as follows:

(1) No person shall set fire or fires to any brush or other combustible material in any field, clearance, or place in the Township between the hours of 3 o'clock in the afternoon to 9 o'clock in the forenoon;

(2) Fires set out between the hours of 9 o'clock in the forenoon til 3 o'clock in the afternoon, are to be kept under control by the individual setting out same.

(3) If fire protection, by fire brigade, is required, all costs are the responsibility of the person setting out the fire.

(4) The burning of garbage, if tolerated, must be held at least 50 feet from any building.

This By-law shall come into force and be in full effect on and after the final passing thereof.

Read a first time this 4th day of April, 1973.

A. McNAUGHTON, Reeve
(Miss) M. MORRISON, Acting Clerk

Read a second and third time, passed, signed, sealed this 4th day of April, 1973.

A. McNAUGHTON, Reeve
(Miss) M. MORRISON, Acting Clerk

18-1c

# AUCTION SALE

OF PRACTICALLY ALL NEW FARM IMPLEMENTS

The undersigned will offer for sale by public auction at

LOT 24, CONCESSION 2, TOWNSHIP OF LOCHIEL

4 miles east of Alexandria — On the McMcCormick Road

## Saturday, May 5th

AT 1 P.M.

Jeep 4 wheel drive good order with snow blade; 12 ft. new chain harrows; New Holland baler; bale stooker; M-Ferguson trailer side-delivery rake; F-Ferguson trailer mower 7 ft. cut; elevator 32 ft.; double tractor disc; Int. PTO manure spreader; rubber-tired wagon and new rack; heavy duty tractor trailer; M-Harris 3-furrow trailer tractor plow; Massey 13 disc drill seeder; set bob sleighs; long bench circular saw; milk rig; grain binder, 6 ft. cut; grain auger; water heater; washing tank; 6 8-gal. milk cans; 30 gal. milk cans; milk pails; 2 Surge single unit milker with heavy duty pump; heavy duty motor, 1¼ in. piping for 22 cows. 12 sheets pressed wood; picnic table; mail box; cast iron pot; gas lawn mower; fence post hammer; trunk; 2 snow grip 15-inch tires.

TERMS — CASH

ALBERT FAUBERT, Auctioneer, Tel. 525-2182, Alexandria, Ont.
REAL CHENIER, Proprietor, Tel. 525-1068, RR1 Alexandria, Ont.

# AUCTION SALE

OF DISHES AND ANTIQUES

The undersigned will offer for sale by public auction

BALTIC'S CORNER

LOT 25, CONCESSION 6, KENYON TOWNSHIP

2½ miles north of Greenfield, 2½ miles south of Dunvegan

## Saturday, May 12th

AT 1 P.M.

9 piece dining set, 6 chairs, buffet, china cabinet and table, perfect condition; 4 piece bedroom set, bed, vanity, dresser and chest, perfect condition; clothes cabinet; music cabinet; desk; maple double bed and dresser; bunk beds; 2 chest of drawers; rocking chair; 2 coffee tables; gramaphone, cabinet; 6 old kitchen chairs; 2 end tables; magazine rack; 2 school desks; 2 woven seat chairs; pine wash stand; 2 other wash stands; buffet; organ; kitchen stove with oil burner; refrigerator; chesterfield; swivel chair; davenport; bureau; office chair; captain chair; rocking chair; range hood (new); 2 12-gauge shotguns; 22 rifle; pellet gun; shells and gun rack; baby chest of drawers; 2 mantle clocks; large quanty of yard goods; 2 high head wooden beds, antique; 9 other beds, single and double continental; wood and steel, some with spring and mattress; small corner table; child's rocker; bird and hampster cages; picture frames all kinds; 1 original painting; blinder for bull; 3 feed carts; quantity of ½ pint milk bottles; leather back chair; 2 lawn chairs; bed spreads; very large quantity of old dishes in perfect condition, including 12 piece setting of crystal, 12 champagne, 12 wine, 12 liquor, 12 sherbert, 12 water, 12 bread and butter plates and water pitcher, this is all a matching set, also in crystal, 8 shot glasses; cake plates; 4 pieces creamer, sugar, spooner and butter dish; ice bowl with tongs, bowls, sugar and cookie dish; several pieces cut glass; amber pieces; vaseline dishes; 3 silver trays; small glass butter churn; crock; cranberry plates; dish to platter; silver casserole; 6 teaspoons and sugar pliers in sterling; 2 pickle dishes; cake plates; jam jar plate and spoon complete; several cream and sugars; 2 water pitchers; 2 vases; duck salt and pepper with spoons; several green dishes; tea set for 6 complete; odd cups and saucers; teapots; powder dish; urn; 6 coal oil lamps; one china and one colored; square cast skillet; iron pots; depression coffee percolator; electric iron; electric fry pan; pressure cooker; toaster; battery radio; horse bells; many articles too numerous to mention.

Auctioneer's Note: Most articles are old but in very good condition. Many are collector's item

TERMS — CASH

JOHN ARCHIE MacLENNAN, Auctioneer, Maxville, Ont., Tel. 527-5496
MRS. C. JONES, Prop., Baltic's Corner, Tel. 527-2897

# The Jungle.







These weeds can turn your fields into jungles. Outfox is a post-emergence corn herbicide you apply to weeds after they show up. And no residual effects from one season to the next. So you can rotate crops with no fear of herbicide carryover.

Gulf Agricultural Chemicals Company Limited. Winnipeg 1, Manitoba, Canada. Distributed by Pfizer Company in Ontario and Quebec.

Outfox The Jungle Fighter from Gulf

OUTFOX IS AVAILABLE FROM

J. ALDERIC BRAY
Moose Creek — 537-2227

BERT BEAUDETTE
Maxville — 527-5485

MAXVILLE FEED & SEED CO. LTD.
Maxville — 527-2175

JIM MacGILLIVRAY
RR1 Dalkeith — 525-3034

OMER BERIAULT
RR2 Green Valley — 347-2111

### 1—Coming Events

ON May 12th in Sacred Heart Church hall the FFCF group invites everyone to a Mother's Day dance. Alley Kats Orchestra, $4 per couple. Lunch will be served. 18-2c

THE Maxville Girl Guides and Brownies will hold a rummage sale on Friday, May 11th from 6.30 p.m. on in the Community Hall. 18-1c

KEEP the date open, Antique Sale May 20th, Glen Nevis Centre. 18-1p

YOU are cordially invited to a 25th wedding anniversary in honor of Daniel and Anita MacDonald, Avonmore, at Finch Community Centre on Sat., May 12th, 9 p.m. to 1 a.m. Johnny Brunet and the Country Ramblers. Lunch. Refreshments. Everyone welcome. 18-2p

MIXED party in honor of Susan Charlebois, daughter of Mr. and Mrs. Raymond Charlebois and Willie Brown of Ottawa on May 19th, Alexander Hall. Orchestra, The Happy Hookers. Refreshments. Everybody welcome. 18-3p

FRIENDS and relatives are cordially invited to a wedding reception in honor of Darlene Massie and Donald Bergeron on Saturday, May 5th at Glen Sandfield Hall, orchestra, Happy Hookers. 18-1p

HAM supper, St. Andrew's Presbyterian Church, Maxville, Wednesday, May 16th, beginning at 5 p.m. All will be cordially welcome. 18-2p

DANCE in aid of Dalkeith Fire Brigade. St. Paul's Hall, Dalkeith, Sat., May 12th, orchestra, refreshments and lunch. 18-2c

BAKE sale, sponsored by the Daughters of Isabella, May 11, 1973, in the former Western Tire building, 2 to 5 p.m. 18-2c

WOMEN'S softball league needs one team. Anyone interested Tel. Peggy Hay, 525-1639, meeting May 10th. 18-2p

ALEXANDRIA ladies' broomball trophy night at Legion hall on Friday, May 11th. Advance tickets $1.00, at door $1.50. 18-2c

COMING EVENTS
AT THE
GREEN VALLEY
PAVILION
For Reservation
Tel. 525-1079 or 525-1255

WE have the Centennial Room available for meetings, dinners following funerals, events scheduled at last minute to meet everyone's budget.

FRIDAY, May 4th—The children of Mr. and Mrs. Harry Wygergangs cordially invite relatives and friends to a 25th wedding anniversary in honor of their parents, at Green Valley Pavilion. Brisson Bros. Orchestra. Lunch and refreshments.

SATURDAY May 5th—Mr. and Mrs. Raymond Legroulx and Mr. and Mrs. Florian Gibeau cordially invite relatives and friends to a wedding reception in honor of Mr. and Mrs. Jean Guy Gibeau (Colombe Legroulx) at Green Valley Pavilion, Falcon's Orchestra. Lunch and refreshments.

FRIDAY, May 11th—Mr. and Mrs. Sydney Cooper and Mr. and Mrs. Wilfrid Brunet cordially invite all friends and relatives to a wedding reception in honor of Mr. and Mrs. Sydney Cooper, Jr. (Johanne Brunet) at Green Valley Pavilion, Alley Kats orchestra. Lunch and refreshments.

SATURDAY, May 12th—Centennial Room. Private party.

SATURDAY, May 12th—Private wedding reception for Michelyne Leger, daughter of Mr. and Mrs. Gerard Leger and Dave Parker, son of Mrs. Marjorie Parker at Green Valley Pavilion. Riviera Orchestra. Lunch and refreshments. Invited guests only.

SUNDAY, MAY 13th
MOTHER'S DAY
SMORGASBORD
HOT or COLD PLATE
from 4.30 to 7.30
Reserve this date
GIVE MOTHER A BREAK

FRIDAY. May 18th — Social evening sponsored by Revolution 71 at Green Valley Pavilion. Happy Hookers' Orchestra. Lunch and refreshments. Everyone welcome.

SATURDAY, May 19th—Mr. and Mrs. Edward Ladouceur and Mr. and Mrs. Wilfrid Lacroix, cordially invite all friends and relatives to a wedding reception in honor of Mr. and Mrs. Laurent Ladouceur (Christianne Lacroix) at Green Valley Pavilion. Falcons Orchestra. Lunch and refreshments.

SATURDAY, May 19th—Private wedding for Dianne Laframboise and Karl Kehle.

COMING EVENTS
AT THE
BONNIE GLEN
For Reservation
Tel. 525-3078 or 525-2646

SUNDAY, MAY 6th
ENJOY OUR CANADIAN
STYLE SUPPER
AT BONNIE GLEN from 5 to 8
Entertainment till 10 p.m. Music by Robert at the organ. Adults 2.49, children under 16, 1.50 under 8, 1.00.

SATURDAY, MAY 5th
ANNUAL dance sponsored by AEFO at the Bonnie Glen. Sorry, private.

SATURDAY, MAY 15th
THE family of Mr. and Mrs. Germain Marleau, Ste Anne de Prescott invite all their friends and relatives to the 25th anniversary celebration of their parents, at the Bonnie Glen. Orchestra, Paul et son ensemble. Lunch and refreshments.

### 1—Coming Events (Continued)

RESERVE May 25th for W.A. Ham supper and plant sale, Dunvegan. 18-1c

THE Glengarry Old Time Fiddlers' Assoc. presents Concert and Dance featuring Stan Hamilton and the Flying Scotsmen, Saturday, May 26, 1973, Community Hall, Maxville, 8.15 p.m. Advance tickets $2. 18-4c

MIXED party, Rejean Brebant, son of Mr. and Mrs. Rene Brebant, Maxville and Carmelle Ayotte, daughter of Mr. and Mrs. Rene Ayotte, Marionville, at Maxville Community hall on Sat., May 12th. Orchestra, Musical Variations. Everybody welcome. 17-2c

YOU are cordially invited to a reception in honor of the marriage of Mr. and Mrs. Serge Titley (nee Denise Quesnel), Saturday, May 5th, 1973, at eight-thirty o'clock p.m. parish hall, Glen Robertson, Ont. Everybody welcome. 17-2p

MIXED party in honor of Juliette Lanthier and Lucien Filion, Saturday, May 5th, 1973, Knights of Columbus Hall (downstairs), 205 Amelia St., Cornwall, orchestra, The Family Image. Everyone welcome. 17-2c

DANCE on Friday, May 4th, from 9 p.m. to 1 a.m. in Maxville Community Hall, featuring Sylvester McDonald and his County Clansmen. Proceeds to be donated to the Glengarry Memorial Hospital, sponsored by Kenyon-Lochiel Junior Farmers. Admission $1.50. 16-3c

MIXED party in honor of Diane Cholette and Claude Deguire on Sat., May 5th at Alexander Hall, Norman Chabot Orchestra. Refreshments. 16-3c

RETIREMENT party in honor of Mrs. Bessie Clingen at Alexandria Curling Club on Friday, May 11th at 9 p.m. Advance tickets only $2.50 at local Welfare Office. Tel. 525-3525. 16-2c

### 2—Births

DUNBAR—John A. and Christena (MacGregor) Finch, happily announce the arrival of their 8 lb. 11 oz. daughter, Lorie Christie at the Cornwall General Hospital, on Wednesday, April 25th, 1973. A sister for Murray.

CAMPEAU—To Mr. and Mrs. Rejean Campeau (Giselle Quesnel) Bainsville at Glengarry Memorial Hospital on Sunday, April 29th, 1973. A son, Serge, 8 lbs. 12 oz. a brother for Sylvain.

MacDONALD—To Mr. and Mrs. Kenneth MacDonald (Norma McCuaig) at Glengarry Memorial Hospital on Tuesday, April 17, 1973 a daughter, Julie Ann.

MacMILLAN—To Mr. and Mrs. Rae MacMillan (nee Marcia Dawson) at the Royal Alexander Hospital, Edmonton, on Tuesday, April 17th, a son, Todd Rae, a brother for Gregory.

POIRIER—To Mr. and Mrs. Rejean Poirier, (nee Giselle Bellefeuille) at Hotel Dieu Hospital, Montmagny, Que., a son on April 26th, 1973. A brother for Stephane.

### 7—Card of Thanks

BETHUNE—The family of the late Mrs. Norman Bethune, Martintown, Ont., wish to express sincerest thanks and appreciation for the many acts of kindness, messages of sympathy and beautiful floral offerings received from our many friends, relatives and neighbors in our recent sad bereavement in the loss of a dear mother and grandmother. Special thanks to those who brought food to the house and helped in any way, also the people of Avonmore and district for their help and kindness. Thanks to the doctors, nurses and staff of 2nd floor Cornwall General Hospital and a special thanks to Rev. Kenneth MacDonald of St. Andrew's Presbyterian Church and the McArthur Bros. & MacNeil Funeral Home.
—The Bethune family. 18-1c

D'AOUST—My sincere thanks to friends for visits while I was a patient in Glengarry Memorial Hospital and Hotel Dieu, Cornwall. Special thanks to Dr. Bourdeau, Dr. Anderson, nurses and staff.
—Henri D'Aoust. 18-1p

DONOHUE—I wish to thank the Alexandria Fire Brigade and all the very kind neighbors who came so quickly in answer to our call for help in fighting the grass fire.
—Margaret Donohue, McCrimmon. 18-1c

EVERSON—We are very grateful for the many expressions of sympathy and the warm kindness shown us at the time of the tragic loss of our son and our home. The good neighborliness of so many was unbelievable and is greatly appreciated.
—Mr. and Mrs. Phil Everson and family.
Lancaster. 18-1c

EVERSON—Nos sinceres remerciements pour les actes de sympathie dans l'epreuve que nous avons eut lors du deces de notre petit garcon et la perte de notre maison. Un merci sincere a tous les voisins, ce fut apprecie.
—M. et Mme Phil Everson et famille. 18-1c

GAREAU—Our warm thanks to all those who attended our 25th wedding anniversary party Saturday. Special thanks to those who sent gifts.
—Mr. and Mrs. Royal Gareau.
Alexandria. 18-1c

HAY—Many thanks for visits, gifts and flowers while I was a patient in the Glengarry Memorial Hospital, also to those who sent cooking to my home.
—Mrs. Alex. Hay,
RR1 Alexandria. 18-1p

LAVIGNE-LAJOIE—Our sincere thanks to all who attended our mixed party, April 21, 1973, and contributed to make the evening such a success, also to those who organized this event.
—Carole Lavigne and Denis Lajoie
Alexandria. 19-1p

### 7—Card of Thanks (Continued)

LEBLANC—We would like to thank all friends and relatives for acts of kindness and sympathy, cards, flowers and mass offerings received at the time of the death of Martial Leblanc.
—Lorenza Leblanc, Smiths Falls; Armand Leblanc and family, Alexandria. 18-1p

LEFEBVRE—Je tiens a remercier tous ceux qui m'ont envoyes des cartes de felicitations, de telephone et de vive-voix a l'occasion de mon courronnement de reine comme participant a l'exposition regionale d'Artisat du Circle Union Culturelle Franco Ontarienne qui a eu lieu a St. Isidore de Prescott. Je tiens a feliciter notre president regional Mme Cecile Duchesne d'Alfred pour le bon success.
—Mme Maria Lefebvre,
Green Valley. 18-1c

MacLEOD—To all the kind and thoughtful people who sought to encourage and comfort Donald Ivor by their visits and get-well messages while he was a patient in the Glengarry Memorial and Hotel Dieu Hospitals, and the doctors and hospital staffs who ministered so faithfully in their efforts to ease and heal him, we offer our humble thanks. For the kind references to his memory, the expressions of sympathy through cards, floral tributes and donations to the Heart Fund, and for the many helpful acts at the time of his death and funeral, we say humbly, with Donald ever in mind, may God bless you all.
—The family. 18-1c

McDONALD-McDONELL — We wish to express our very sincere thanks to all those who were so kind and thoughtful to us during our many years in St. Raphael's and also while we were ill in hospital. We are most grateful to all our good neighbors, friends and relatives for flowers, letters, cards and visits, and for the many kindnesses shown us at home. Special thanks to Rev. M. J. O'Brien, Father Lalonde, Sisters of Iona, Drs. Conway and Miller, nurses and staff of Hotel Dieu, Cornwall.
—Mary Ellen McDonald, Elizabeth and Bell McDonell,
St. Raphael's West. 18-1c

STANG—I wish to thank my friends and relatives for cards, flowers, get-well messages, while a patient at the Ottawa Civic Hospital.
—Miss Therese Stang,
RR1 Alexandria. 18-1c

### 8—In Memoriam

CALVANK—In loving memory of our dear daughter Mora, who passed away May 2, 1972.
Peacefully sleeping, resting at last
The world's weary troubles and trials are past,
In silence she suffered, in patience she bore,
Till God called her Home
To suffer no more.
—Mother and Dad,
Vankleek Hill, Ont. 18-1p

CREVIER—In loving memory of a dear mother, Mrs. Dan Crevier, who passed away May 7th, 1967.
Sweet memories will linger forever
Time cannot change them, it's true,
Years that may come cannot sever
My loving remembrance of you.
—Always remembered by her daughter Claire,
Alexandria. 18-1p

CREVIER—In loving memory of a dear grandmother, Mrs. Dan Crevier who passed away May 7th, 1967.
In our hearts your memory lingers
Sweetly, tender, fond and true
There is not a day, dear grandmother
That we do not think of you.
—Always remembered by grandchildren, Dan, Jack, Kevin and Margaret Ann,
Alexandria. 18-1p

HAMBLETON—In loving memory of a dear father, Starr Hambleton, who died May 9th, 1963.
Farewell dear father, thy work is o'er,
Thy willing hands will toil no more,
A loving father, kind and true,
No one on earth we'll find like you.
—Always remembered by son Jack.
RR1 Dalkeith. 18-1p

LACOMBE—In fond and loving memory of Laure who passed May 2nd, 1972.
You are not forgotten
Nor will you ever be
As long as life and memory last
We will remember thee.
—Always remembered by loving mother and family,
Glen Sandfield, Ont. 18-1p

MacPHEE—In loving memory of a dear husband, father and grandfather, Alex W. MacPhee, who passed away April 23, 1964.
Dear is the grave where our loved one is laid,
Sweet is the memory which never shall fade,
Sweet is the hope that again we shall meet,
Kneeling together at Jesus' feet.
—Loving remembrance by his wife, family and grandchildren.
Lochiel, Ont. 18-1p

MASSIA—In loving memory of our dear Roger, who was accidently killed May 4th, 1963.
Although we smile and make no fuss
No one misses you more than us.
When old times we oft recall
That's when we miss you most of all.
Days of sadness still comes o'er us,
Tears in silence often flow
For memory keeps you ever near us,
Though you died ten years ago.
Resting where no shadows fall
In perfect peace you wait us all,
God will link the broken chain,
As one by one we'll meet again.
—Sadly missed and ever remembered by Mr. and Mrs. Alex John Massia and all the family,
Alexandria and Monkland. 18-1p

### 9—Personal

BACKHOE custom work. Ray Trottier, Alexandria, 525-1739. 17-4c

INCOME Tax returns completed. Call Maurice Lemieux, day 525-1330, nights 525-2008. 8-tf

### 9—Personal (Continued)

FOR saw sharpening service, call Wm. Chisholm, 528-5703 Maxville. 18-4p

GENEALOGICAL research done in Glengarry County, Ontario, for both church and land records, at moderate rates. Write Alex W. Fraser, RR1 Lancaster, Ont. K0C 1N0. 18-12c

FOUGERE Meat Shop, sides of Western Beef, also Pork, home smoked bacon and ham. Sale and processing. St. Andrews West, Ont. Tel. 933-4882. 14-13p

WILL make home baked wedding, anniversary and birthday cakes and assorted pastries. Mrs. Harry Shott. Tel. 527-5776. 11-tf

ALEXANDRIA
DRIVING SCHOOL
BILINGUAL
For information or appointment
Call 525-1269
G. J. Imbeault, Prop. 14-tf

WE pick up and pay for dead and disabled horses and cows. Tel. 874-2308, John D. McMeekin, Dalkeith, licence No. 174-C-69. 1-tf

NOW OPEN
Dr. Dennis John
DENTAL SURGEON
Maxville Medical Centre
Maxville, Ontario
TEL. 527-2266 18-4c

CERAMIC CLASSES
Glaze and fire your own ceramic gifts
KAY'S SUMMER
CERAMIC CLASSES
now commencing
Tel. 527-5679 Maxville 13-2c

R.N.R. BAND
Available for Receptions, Mixed Parties, etc.
Contact
ROSAIRE OUIMET
Alexandria — Tel. 525-2147 17-2p

NIELSEN'S LANDSCAPING and GARDENING
Clean Ups, Removal, Patio, Hedges
Tree Cuttings, Lawn Service, etc.
NIELS NIELSEN
RR2 Alexandria Tel. 525-3209 16-tf

PERMANENT nair removal by trained specialist, Studio Pauline Electrolysis. Private location, 2 miles north of Alexandria, Highway 34. Free consultation, Tel. for appointment and information, 525-1104 or 525-2296. Mrs. Pauline Slater. 40-tf

FOR sale and service on Singer machines and other makes. Free estimate, call Mrs. R. Main, Alexandria. Tel. 525-1460. Also we have good trade-ins from $24.95 up. Singer Co. of Canada Ltd., Hawkesbury, Ont. 632-2983. 9-tf

GLEN Guns, Peter St., Maxville, for the best in rifles, shotguns, revolvers, pistols, scopes, mounts, accessories. We buy old or antique guns or pistols. Tel. 527-2153. 20-tf

DR. J. H. A. SENECAL
DENTAL SURGEON
8 Main St. North, Alexandria
Tel. 525-1766 51-tf

Attention Farmers!
Yes you receive the best prices
For your sick, crippled and dead animals, at our new plant presently in operation in St. Albert
MACHABEE ANIMAL FOOD LTD.
St. Albert, Ontario
24-hour service—7 days per week
We do not use collector agents
Permit No. 242-RP-71 receiving
330-C-71 Collection
TEL. COLLECT
CRYSLER 613-987-2818 34-tf

### 10—Lost — Found

LOST near Alexandria Pizzeria, a trim ring for Rally Nova. Contact James Thompson, 347-2260. 18-1c

### 12—Articles for Sale

VACUUM pump, used 40 years in good working condition. Tel. 538-2594. 18-2p

BICYCLE, 3 speed Marauder, boy's CCM, in very good condition. Tel. 525-3275. 18-1p

A bargain, 1 set of 2 drums, music and plate, call at Aurel Ouimet, Glen Robertson, Ont. Tel. 874-2031. 18-2c

I-H deep freeze, 350 lbs. cap. Tel. 527-2463. 18-1p

FURNITURE for sale, Tel. 874-2439. 18-2c

FORCED air oil furnace with ducts for 6 to 8 apartments, good condition. Reasonable price. Tel. 525-1454. 18-1p

ELECTRIC floor polisher; spring filled mattress and slat, spring; double bed, steel. Tel. 525-2799. 18-1c

KROEHLER chesterfield matching chair, $75. Tel. 525-3571. 18-1p

ATTENTION farmers, if you want to see a representative of Co-op silo and Houle barn cleaner and equipment, contact Armand E. Beauchamp. Tel. 525-1260, Alexandria. 18-2p

### 12—Articles for Sale (Continued)

SHELTERS for chickens, 6x8 ft., completely rodent proof in very good condition, $20 each. Tel. 347-2530. 17-tf

SUITCASES, seconds, four colors, $5 each. A. MacLean, Bainsville, 347-3200. 17-4c

FIREPLACE stone, cut lime stone and old stone steps 5 ft. long 7 inches thick. Tel. 347-2965. 17-2c

FOR sale a quantity of store shelving in good condition, also refrigeration equipment. Call 527-2083. 15-4c

FOR sale travel trailers new and used, St. Andrews Travel Trailer, St. Andrews, Ont. Tel. 613-932-1478. 14-13c

TAYLOR floor safe, in good condition. Contact The Glengarry News. 525-2020. 6-tf

YVON LEVAC, M.H.B.
26 RUE JEAN — 525-1468
ALEXANDRIA, ONT.
OFFERS YOU A SAVINGS
FROM 35% to 45% OFF
SUGGESTED RETAIL PRICES
- DIAMOND RINGS
- WEDDING BANDS
- GENUINE STONE RINGS
- 14K CHARM BRACELETS
- 14K GOLD CHARMS
- 10K GOLD NECK CHAINS
- 10K GOLD STONE RINGS

OPEN EVENINGS
For a more personalized service make an appointment
YVON LEVAC, M.H.B.
26 RUE JEAN — 525-1468
ALEXANDRIA, ONT. 9-tf

### 13—Snowmobiles

FOR sale, 1972 Yamaha snowmobile in very good condition, reasonably priced. Call 525-1642. 18-1c

### 14A—Boats and Motors

NEW and used Mercury outboards for sale, Shepherd Motors, franchised dealer, 525-1402. 18-4c

SPORT Craft canoes, cartops and runabouts for sale, Shepherd Motors, 525-1402. 18-4c

16 ft. fibreglass boat with 45 h.p. Chrysler motor, very good condition. Tel. 525-3325. 17-tf

### 14—Autos for Sale

HONDA mini bikes and motorcycles for sale, Shepherd Motors, franchised dealer, 525-1402. 18-4c

FOR sale 1968 Buick Special, 4 door, fully equipped and in excellent condition. Tel. 525-3641. 18-1c

1961 GMC truck in fair condition, 14 ft. wooden boat, 1969 Jawa motorcycle for parts, Tel. 347-2889. 18-2c

1967 Datsun Sports convertible in good condition. Maurice Faubert, RR3 Alexandria. Tel. 525-2182. 17-2c

### 15—Farm, Garden Produce

FOR sale Garry oats, cleaned and treated, Ralph McIntosh, Maxville. 18-1c

FOR sale quantity of good hay, had no rain, also straw. Tel. 347-2749. 18-1p

BALED straw for sale. Contact Roddie O'Brien, 3rd Kenyon in mornings, 525-1305. 18-1p

FOR sale, large quantity of oats, Mrs. Stanley McGillis, 347-2584. 18-1c

BALES of hay for sale. Tel. 874-2074. 18-1c

PASTURE wanted for heifers, Tel. St. Eugene, 674-5521. 18-1c

FOR sale, 300 bales choice quality straw. Grant MacRae, Dunvegan, 525-2969. 18-2c

PASTURE for heifers, 20 acre bush with year-round water, minimum fence to repair. Tel. 347-2530. 17-tf

LAND for rent in Green Valley area for hay or pasture 70 acres with Beaudette River fronting land. Tel. 528-1911. 17-2c

FOR sale small cedars to plant. Tel. 525-3971. 17-tf

FOR sale, 20 acres choice wood lot. Box T, Glengarry News. 16-3c

FOR sale, clean Canadian hay seed. Apply to Andre Paquette, 525-2198. 16-4p

APPROXIMATELY 2500 bales good hay. Contact Everett Nixon, RR1 Dalkeith. Tel. 525-2843. 14-tf

ATTENTION FARMERS
GRASS SEED
available at
McDougall's Store
Dalkeith Tel. 874-2416 18-2c

HAY FOR SALE
1200 BALES
good hay 3 years old
MANSEL M. HAY
TEL. 874-2597
between 7 and 8 a.m. 18-1c

### 16—Poultry Livestock

FOR sale, 2 Holstein heifer calves sired by Sir Winston, with NIP cards, Claude Mainville. Tel. 527-5242. 18-2p

PALOMINO stud, 10 months old, half Quarter horse. Tel. 347-3118. 18-2c

FOR sale 1 year old Polled Hereford bull. Tel. 525-2611. 18-1p

FOR sale 2 year old Holstein springer, due in about 2 weeks. Bill MacGillivray. Tel. 525-3739. 18-1p

REG. Polled Shorthorn bull, 18 months old, for sale. Norman Wray. Dalkeith, 874-2197. 17-2c

### 16—Poultry Livestock (Continued)

CHOICE Ayrshire heifer calves for sale, suitable for 4-H. 28 to choose from. MacNaughton Cumming. 16-3c

WANTED, heifers of all ages, young cows, open or bred, also beef cattle. Apply to J. P. MacDonell, 525-3373. 13-tf

NOTICE
Get the best price for your SPRINGERS or FRESH MILK COWS
Sell Them At
GLENGARRY COMMISSION AUCTION
LANCASTER
EVERY MONDAY AT 2.30
Tel. 347-2421 — 931-1307 5-tf

### 19—Pets for Sale

TOY poodles, small, male and female, 7 and 8 weeks, white. Sire is 9 inches and dam is 9½ inches, CKC registered, $50. Toy and miniature stud service available. Tel. 347-2667. 18-2c

SEVEN-month-old part poodle to be given away to good home, on farm if possible. Trained. Tel. 525-2048. 18-1c

OLD English sheep dog, Labrador Retriever, Boxer, Boston Terrier, Collie and Doberman Pinscher. Contact Prieur Kennels, Reg'd, South Lancaster. Tel. 347-3420. 5-tf

### 20—Farm Machinery

ALLIS Chalmers 600, 4 row corn planter; John Deere 12 ft. double disc; 2 year old Krause 15 ft. 8 in. double disc and 33 ft. Trailmobile tandem trailer, Alex Robertson, Martintown. Tel. 528-4262. 18-1c

OLIVER 44 tractor with chains and live PTO; McCormick 45 motor driven baler; 24 ft. hay elevator; Int. Harvester seeder with complete fertilizer box; Int. side delivery rake; wooden silo; 12 steel stanchions plus pipe; 5 8-gal. milk cans, complete set of horse harness, English riding saddle in perfect condition and grain binder in working order plus parts, John Spivak, Williamstown. Tel. 347-2396. 18-2c

RIBSTONE silos. If you are interested in a silo, this silo is constructed overlap concreted staves reinforced with steel. Only Ribstone joints are cemented inside and outside. Heavy galvanizing, ⅝ steel rods, 11/16 thread. Built with or without foundation. Agents for Butler Silage Distributors. For more information and free estimates call Leo Lauzon. Tel. Alexandria 525-1937, after 6 p.m. 18-1c

MASSEY Ferguson tractor 35, Special, multi-power; also 3 pt. hitch, M-F mower, 7 ft., used three years. W. M. Campbell, Avonmore, 347-2143. 18-1c

FORDSON Major diesel tractor, complete with loader, Deschamps Garage, Alexandria, Tel. 525-1767. 17-1c

WANTED to buy, hay wagon with racks, 5-7 ton rating, must be in good condition. Mon. to Friday Tel. collect 613-731-5990, weekends 347-3565. 15-4c

JOHN Deere tractor Model B, new tires also 13 run drill seeder with fertilizer attachment, 527-2815 after 6 p.m. 15-4c

### 21—Real Estate

"IN HISTORIC GLENGARRY" 110 acres, 70 tillable. Paved road divides the farm. Fronted by a paved road and Raisin River. Ideal for subdivision, trailer court. Large barn, large frame house, 3 bathrooms. Swimming pool 20x40. Will sell or exchange for income property. Call 931-1479 after 6 p.m. or on weekends. 16-3c

MIDDLE age couple, serious, wishes to lease approx. 100 acre farm in Ontario for one year with option to buy. Tel. 514-455-9197 or write to Norman Garfield, 55 Des Ormes, Vaudreuil Sur-le-Lac. 16-3c

E. Vaillancourt
REAL ESTATE BROKER
ALEXANDRIA, ONT. 525-3641

INVESTMENT FARM: Almost 400 acres with plenty of road frontage suitable for land division. Erected thereon is a spacious log frame home with forced air heating, 3 pc. bathroom and barn for 28 head. Very reasonable at $33,000.

REVENUE PROPERTY. Glen Robertson on large village lot two storey home, upper flat rented at $120 monthly, lower used by owner. Buy this property and let the tenant pay for it. Possession 30 days, and very reasonably priced.

LAND; 15 acres ready to build on. Located off paved road on good year round gravel road with electrical and telephone services available. Only $2,900. Immediate possession.

HOG FARM, 140 acres with new bungalow, 120 acres good plowable land, loafing barn and spacious 40x70' insulated and heated piggery. Reasonably priced.

COUNTRY HOME: 1½ acres land with 4 bedroom existing 2 storey clean farm home, has 4 pc. bath, running water, electricity, full basement and separate building for garage, etc. Total $9,000.

WE solicit your inquiries on the above and our many other fine listings. Contact any of our professional sales personnel.

| | |
|---|---|
| Richard Vaillancourt | 525-3419 |
| Jean Menard | 525-2769 |
| Raymond Legault | 525-1165 |
| Eldege Vaillancourt | 525-3641 |
| Leonard MacLachlan | 347-2026 |

### 21—Real Estate (Continued)

THINKING OF BUYING, SELLING or TRADING NOW OR IN THE NEAR FUTURE?
CALL
R VANDER HAEGHE
REAL ESTATE BROKER
525-1642

YOU GOTTA SEE THIS 3 bedroom brick bungalow that is interiorly finished with wood panelling, has electric heating and an exceptionally large lot, price $18,500, down payment $4,800.

BEATS PAYING RENT, this 2 apartment building located close to church, schools and stores has a 3 bedroom apartment and a 2 bedroom apartment, price $13,500, terms available.

BUY NOW BUILD LATER, this centrally located lot with an area of 7296 sq. ft., price $3,500, terms available.

ONE MILE FROM TOWN, 3 bedroom bungalow with a partially finished basement on 4 acres, price $22,500 and on 14 acres, price, $27,000, terms available.

VACANT LOT WITH WELL, 5 miles from town is one half acre in size, price $1,400, terms available.

SMALL COUNTRY HOME, 2 miles from town, price $2,700, terms available.

COUNTRY HOME, 4 miles from town in neat condition has 3 bedrooms forced air heating and bathroom facilities, price $11,000, terms available.

GLEN ROBERTSON
4 BEDROOM HOME with detached garage and workshop on 1 acre lot, price $10,000, terms available.

5 BEDROOM HOME with attached garage, central heating, a good buy at $9,500, terms available.

5 MILES EAST Of ALEXANDRIA
BEAUTIFULLY LANDSCAPED, 100 acre farm, price $20,000, terms available.

2 MILES NORTH-WEST OF GLEN ROBERTSON
100 ACRES with small 4 bedroom home, machine shed and barn, price $18,500, terms available.

BEAUTIFUL ST. RAPHAEL'S AREA
YOUR CHOICE OF TREED LOTS on high land, available in a variety of sizes ranging from 5 acres and up with prices starting at $1600.

BUSINESSES
LOOKING FOR A BUSINESS? choose from a good variety.

NEEDED
ALEXANDRIA 3 or 4 bedroom bungalow, priced $25,000 to $30,000
2 storey home, priced $16,000 to $22,000.

GREEN VALLEY home, priced $12,000 to $17,000 and $20,000 to $25,000.

DALKEITH area, 20 to 100 acre farm, priced $18,000 to $20,000.

WILLIAMSTOWN area, 50 acre farm priced $15,000 to $20,000.

GLENGARRY, 20 to 100 acre farm with good brick or stone home, priced $25,000 to $30,000.

GLENGARRY, vacant land, 25 acres or more.

COTTAGES on the St. Lawrence or Loch Garry.

### 24—Houses for Sale or Rent

LANCASTER, large house converted into three individual apartments, rented; one furnished, two equipped. Asking $28,000; $5,000 down. No realtors. Tel. 347-2583. 18-4c

FOR rent 3 bedroom bungalow, 1 mile east of Alexandria. Available immediately. Tel. 525-2362. 18-1c

TENT trailer for sale, sleeps 6. Good condition. Tel. 525-2306. 18-1c

FOR sale, Holiday mobile trailer, fully equipped, sleeps six. Contact George Morrin. Tel. 525-2271. 18-2c

HOUSES
New House on Gauthier St.
Used House on Main St.
Used House on Dominion St.
Terms to discuss
MARTIN CLEMENT
Tel. 525-3378 17-tf

MOBILE HOMES
FOR SALE
USED — ALL SIZES
8, 10 and 12 ft. widths
Tel. 931-1341
3 miles west of Lancaster
Off 401 15-4c

### 25—Houses Wanted

WANTED to rent, house or apt. with 3 bedrooms in Alexandria area. Tel. 525-1969. 18-1c

### 28—Offices to Let or Wanted

SMALL air conditioned office for rent, parking available. Apply to Shepherd Motors, 525-1402. 18-4c

OFFICE space for rent on Main St. in Lancaster, available May 1st, write to Box 98, Lancaster. 15-4c

### 31—Wanted — Miscellaneous

WANTED, old catalogues or other information on products of the former Munro & McIntosh Carriage Works, Alexandria Contact Box "S", Glengarry News. 6-tf

WANTED, complete used household furniture and antiques, dining room sets, brass beds and and other used items. Tel. 525-1738. Marcoux's Furniture. 38-tf

### 21—Real Estate

SAUVE
REAL ESTATE LIMITED
(REALTORS)
39 MAIN ST. NORTH
ALEXANDRIA
613-525-2940

NORTH LANCASTER, 2 storey home with 4 bedrooms upstairs, 4 piece bathroom, drilled well, ideal for a family.

ALEXANDRIA, 3 bedroom bungalow with finished basement on Victoria St., priced for your budget in mind.

WE have two more very exclusive homes in this same area of Clement Street, ready to move in, landscaping advanced, finished basements, why not visit these?

SCENIC gentleman farm on highway 2 near Curry Hill, overlooking Lake St. Francis, well built two storey home with all modern conveniences, 2 acres landscaped lawn, many trees, fertile gardening soil, 84 acres, solid red barn.

FERTILE 210 acre dairy farm west of Lancaster on Raisin River, 208 acres workable stoneless silt clay loam, 34x100 barn ties 48 cows, plus 2 box stalls, stable cleaner, milk house, attractive home with fireplace. Ideal farm for you to move your present cattle and machinery and sell your present smaller farm.

WELL located dairy farm in Williamstown area near Highway 34, large modern home remodelled, 200 acres, convenient dairy barn for 72 head, ideal set-up for a young farmer.

SMALL 14 acre farm with large attractive brick home, east of Dalkeith, Rigaud River at the front.

VILLAGE general store with appropriate living quarters, ideal for the couple who wants employment for the wife and the husband helping her after his own work.

LAND parcel on Highway 43, has 136 acres and huge solid barn, only 6 miles west of Alexandria. WATERFRONT home on Lake St. Francis, brick bungalow with fireplace, living room facing lake, lot 101'x420, landscaped.



SAUVE REAL ESTATE LTD. are pleased to announce that Andre Menard has joined our staff after completing the necessary training courses. Andre will be specializing in businesses, income properties and industry.

BROKERS

| | |
|---|---|
| Adelard Sauve | 525-2940 |
| Maurice Sauve | 525-2940 |

ON DUTY REPRESENTATIVES

| | |
|---|---|
| Lionel Glaude | Lanc. 347-3029 |
| Paul Emile Levert | Alex. 525-3971 |
| Rolland Glaude | Corn. 933-8196 |
| Germain Glaude | Lanc. 347-2586 |
| Fernand Bonin, St. Anne de Prescott | 674-5728 |
| Guy Bonin St. Anne Pres. | 674-5248 |
| Fernand Glaude. Corn. | 933-4498 |

### 33—Apartments, Flats To Let

TO rent, 2 bedroom apartment, centrally located, available June 1st. Tel. 525-3797. 18-2p

2 bedroom apt. for rent. Suitable for couple with one child, 92 Victoria St. W., Tel. 525-3325. 18-tf

3 bedroom apt., immediate occupancy. Tel. 525-1433, J. L. Caron. 18-1c

### 35—Rooms — Boarders

TO rent, rooms and board for retired persons on Highway 43, 8 miles from Alexandria. Tel. 527-2332. 16-4p

### 39—Help Wtd., Male, Female

WANTED a baby sitter 5 days a week in my home. Apply to Post Office, Box No. 173, Alexandria. 18-1p

AVON representatives earn good money in their spare time, right in their own neighborhood. Many earn an estimated $40 a week or more, without upsetting family routine. It's easy to get started, just call 932-2511, H. Wood, 1107 Princess St., Cornwall, Ont. 18-1c

MATURE housekeeper and companion wanted for elderly lady. Tel. 525-3572. 18-1p

GAS attendants required, age no barrier. Some mechanical experience an asset, 5 day week. Permanent position. Tel. 347-3568. Frostad Shell Service Centre at Ontario-Quebec border. 18-1c

EXPERIENCED person for dairy farm. Contact Tim Laplante, Grant's Corners, 932-1854. 18-1c

PART time teller, preferably with banking experience required immediately. Apply Royal Bank, Alexandria. Tel. 525-3885. 17-2c

### 40—Employment Wanted

WILL do gardening work. Have rotary tiller. Contact Robert Bedard, Alexandria, 525-2807. 18-4p