Inside

Hundreds 'fly-in' to breakfast —Page 3

Burglarized citizen warns rural residents —Page 5

Drillers close in on title —Page 11

The Glengarry News

VOL. 98 No. 34 ALEXANDRIA, ONTARIO, WEDNESDAY, AUGUST 23, 1989 Single Copy 45¢

'It looks bad for now...'

Health unit doubts beach re-opening

By Bruce Myers
News reporter

The future for Old Mill Pond in Alexandria looks murky — for the rest of the summer at least.

Tests taken by the Eastern Ontario Health Unit in the last three weeks have shown that bacteria levels in the lake have remained too high for humans to safely bathe.

The beach was closed Aug. 4 because the level of contamination exceeded the 100 E.Coli bacteria limit per one ml of water.

And results of tests since then haven't shown any significant improvement in the water quality.

"They (readings) are consistently higher than acceptable," observed Dr. Robert Bourdeau of the health unit.

Since the lake was closed three weeks ago, few people have challenged the no-swimming restriction.

On Highland Games weekend, about 20 people defied the rule and jumped in to cool off, however lifeguards on patrol at the beach haven't noticed many people trying to sneak past them mostly, they feel, because the weather has cooled off recently and has discouraged swimming.

"People don't feel like swimming," said lifeguard Jenny McDonald.

She stated that as guards, they are relatively powerless to stop a determined swimmer from entering the lake. "It's up to them," she continued, "and if they feel like swimming, we're there to guard them."

However, due to the closure, the number of lifeguards on duty has decreased from four to three on duty during the day, and from three to two patrolling in the evening.

Swimming lessons, also taught by the guards, were forced to be cut short by a week as well. But since the Alexandria program lasts several weeks longer than those taught in other areas of the county, most of the children enrolled were passed, since they already met most of the requirements for their class.

But, according to Dr. Bourdeau, Alexandrians shouldn't hold their breath waiting for the beach to reopen this season.

"It looks bad for now until Labor Day," he concluded, "I'm not very hopeful it will reopen this summer."

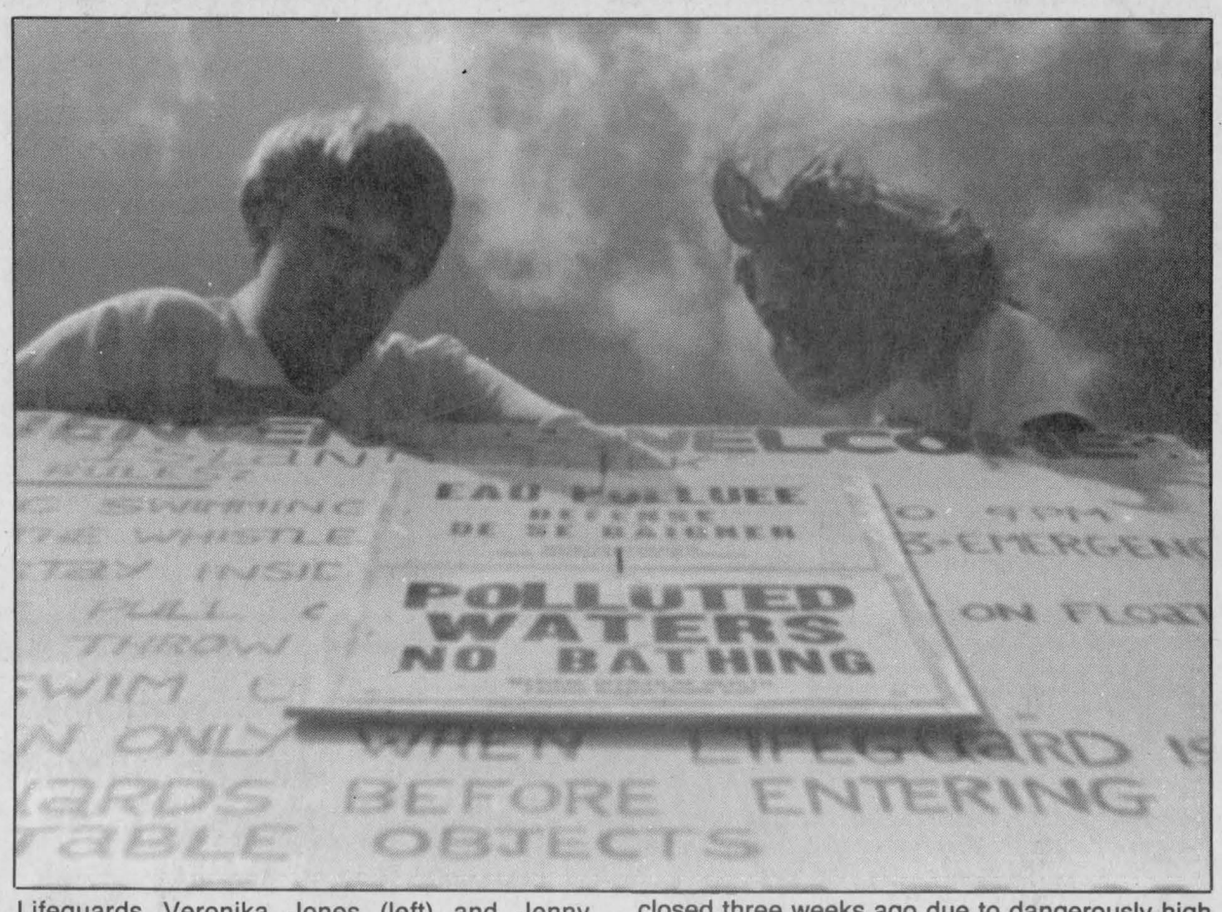

Lifeguards Veronika Jones (left) and Jenny McDonald have considerably fewer duties to perform at Alexandria Island Park since the beach closed three weeks ago due to dangerously high bacteria counts. Staffing of the beach by lifeguards has been reduced by one lifeguard per shift.

SD&G alcohol consumption lower than provincial average

By Anne Kukhta
News reporter

Residents of the united counties of Stormont, Dundas and Glengarry consume about 16 per cent more alcohol than those of Prescott and Russell, according to Addiction Research Foundation statistics.

But both areas drink less than the provincial average; about 10 per cent and 24 per cent respectively.

These figures are based on Liquor Control Board of Ontario alcohol sales, and although the statistics are three years old, the centre manager of the Cornwall ARF said they are still valid.

In fact, they are indicative of the last 30 years of alcohol consumption in the five counties, said Peter Barkway, who has been analysing alcohol consumption in this area since 1966.

Alcohol consumption has been stable for all but one of these 30 years, he said: that year was 1979. This was the year the Quebec Liquor Commission went on strike and Montreal hotel patrons flocked to Hawkesbury and Lancaster to purchase their liquor, sending LCBO sales skyrocketing.

According to these 1985-86 statistics, SD&G residents drink 742,961 litres of alcohol per year, which translates to 7.3 litres of alchol per capita each year.

Compared to Prescott and Russell, SD&G residents drink 389,336 litres of alcohol more, meaning that individuals each drink an additional 1.2 litres.

Again based on these statistics, SD&G is on the lower range of alcohol consumption. Out of 48 other counties that have ARF centres in Ontario, only 9 drink less per capita than SD&G. The lowest alcohol level per capita is 5.7 litres and is shared by Prince Edward County in the Belleville area and York County in the Georgian Bay area.

On the opposite side are the remaining 39 counties that drink more than SD&G. This list is topped by Muskoka near North Bay whose resident drinkers yearly consume 14.5 litres of alcohol each.

On Aug. 18, the director of the Drug Addiction Program at the Eastern Ontario Health Unit, George Rouleau, offered some reasons for SD&G's relatively low level of alcohol consumption.

The age that people start drinking is lowering, he said, and now many adolescents drink. He explains that teenagers often have time on their hands to drink.

However, he said, in SD&G this is probably not as much of a problem because our youth are predominantly raised on farms.

"Farm kids have a more clean life", he said. They are accustomed to long hours of farm chores broken only by long hours at school, giving them little time to drink.

Furthermore, their isolation further insulates them, he said. As they are outside of towns — and liquor stores and bars — alcohol is less accessible to rural children than urbanites.

The same scenario applies to rural residents of other ages, he said. And as a result, "you'll see less of a consumption in rural areas."

But a social worker at the Detoxification Centre at the Cornwall General Hospital, Hugh Carry, placed little faith in isolationism as a deterrent to alcohol consumption.

"I suppose to a point it's true," he said Tuesday. "(But) if anybody had a problem with (alcohol), things like that are not going to get in your way."

Mr. Barkway, too, disagreed with Mr. Rouleau's suggestion of isolationism as a determining factor in this area because "what makes alcohol available now is money, rather than the number of (liquor) outlets.

"Nowadays, there is a sufficient number of outlets so that really isn't a concern," he continued, adding, "We tend to take the view that anyone who wants a bottle can get one."

Instead of geographical placement, "one of the things generally (determining drinking)," he said, "(is that) alcohol consumption is directly related to disposable income.

"That is," he explained, "if I have the money to buy both a skidoo and a 24 every weekend, I will. If I don't I'll have to chose (between them)."

And in both SD&G and Prescott-Russell, he said, income is limited and so is drinking.

According to Statistics Canada, the average household income in SD&G in 1986 was $32,891 and less than the provincial average of $41,692.

However, while this supports Mr. Barkway's explanation of why SD&G alcohol consumption is less than the provincial average, the same statistics counter his opinion on why SD&G residents drink less than those in Prescott-Russell.

According to Mr. Barkway, SD&G makes more money than Prescott-Russell residents and so can afford to drink more. But statistics show that the average Prescott-Russell household made $35,653 in 1986, which is more than SD&G.

However, Mr. Barkway said the Glengarry income may have changed since these statistics were compiled and believes that the county now has a higher rate than its two partner counties, unlike in the '60s when it had the highest per capita rate of welfare recipients in Eastern Ontario.

This change is being wrought by an influx of affluent Montreal citizens who have been moving into the county in the past couple of years and bringing in more money, he said.

And this in turn, Mr. Barkway claimed, means Glengarrians are purchasing more alcohol than the residents of the adjacent counties and are becoming more provincially competative. He believes this change will be reflected in statistics within the next five years.

Even though Mr. Barkway believes Glengarry drinks more than its two sister counties, he said all three have a similarly aged population, which is another factor keeping alcohol consumption at a low level.

For the past several years, the population in the three counties has been largely made up of people over 40 years old, he said.

"(And) as our population gets older, we generally tend to increase our consumption, as our age and income increase up to the age of 40.

"After the age of 40, our consumption tends to stabalize or drops off," he said, which is the situation in SD&G.

Mr. Barkway also said residents of all three counties prefer the same alcoholic beverage — beer. Both Mr. Curry of the Cornwall General and the manager of Alexandria's LCBO outlet, Pete Burelle, agreed with this classification.

Drinking beer complies with the limited revenue in the area, Mr. Barkway explained, since beer is a the cheapest alcoholic beverage, next to some wine.

But beer drinking in all three counties is not just a reflection of an "acquired taste. It's a matter of a social trend," he said.

However, Mr. Carry said neither this interpretation of alcohol consumption nor SD&G and Prescott-Russell's seemingly low level of alcohol consumption will mask the problem of alcohol. In every area of the province, at least 20 per cent of its population are alcoholics, he said.

And according to Statistics Canada, the average Ontario resident spends 3.8 per cent of his income on alcohol each year, which is about the same as he spends on water and electricity for his home, only .7 per cent more than he spends on fuel for his automobile, and almost one-third of what he spends on store-bought groceries.

"I think the problem is bad all over," Mr. Carry concluded.

Neighbors protest proposed store extension

By Anne Kukhta
News reporter

The owners of the Sunscoop building in Alexandria are protesting the design of the planned extension to the Obonsoin drug store, slated for construction between the drugstore and Sunscoop.

But Alexandria's bylaw enforcement officer and building inspector, Brent Caskenette, said Aug. 17, "They're grasping at air."

Mario Riggio and co-owner Gary Brennan claim that the 4,000-square-foot extension Sam Sultan is planning for his drug store by the end of September will interfere with the Sunscoop building.

They object to an appendage of the extension that will protrude 9.5 feet behind their building and block their only back window and door. They want the plans amended.

"We certainly have no objections to the building there. We would be glad if he builds a nice building," Mr. Riggio said recently.

But, he said, this protrusion will block an oil truck's access to the only door that leads to the basement and the building's 200-gallon oil heater. It will also interfere with the view from the Sunscoop window.

They have sent a letter to the town, its councillors, and other citizens they feel might be interested in their arguments that the building violates bylaws. They will also be addressing the Alexandria town council at its Aug. 22 meeting.

Mr. Caskenette said the two men haven't any basis for their complaint.

"That's Sam's land, he can do what he wants with it, as long as it's within the legal limits, and that's what he's doing," he said.

He added that the town's planning officer, Tom Kent of J.L. Richards has assured him that the building permit is valid and will be repeating this at the council meeting, via a letter.

This letter, he continued, will explain that neither of the two bylaws — bylaw 3.21 (a) and bylaw 6.2 (b) — Mr. Riggio and Mr. Brennan say are being violated, are.

According to bylaw 3.21 (a), a building on a lot adjacent to a waterbody where no Flood Plain exists must be set back a minimum of 15 metres (49.2 feet) from the high water mark.

(Continued on page 3)

Brent Caskenette, man of many jobs, resigns

By Bruce Myers
News reporter

The Town of Alexandria is without a bylaw enforcement officer, building inspector, planning and zoning officer and a co-ordinator of housing grants.

But only one man has left.

Brent Caskenette, who has held the position since March 1987, left Friday for a position as chief building inspector with the Township of Elizabethtown in Leeds County.

Although he is sorry to move from the area, he leaves behind no regrets and looks upon his move positively.

"It's a career move for me," he said in a Friday interview.

He said that his one job in Elizabethtown should prove to be "a little easier" than being responsible for the diverse array of duties in Alexandria.

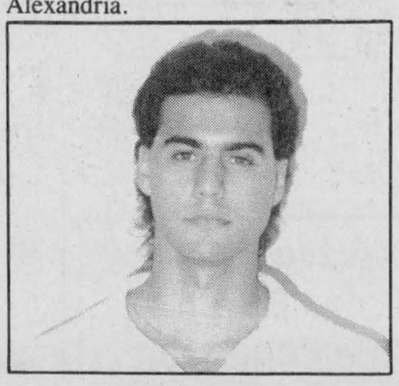

Brent Caskenette

Even though the work load may be lighter in Leeds, his time in Alexandria — his first full-time job after graduating from university — will always stick with him.

"The people I work with are great," he said. "They gave me my first big break."

Describing his work in town as an "excellent learning experience," Mr. Caskenette said that while working as closely as he did with council in his job, he learned that a good relationship between the politicians and bureaucrats is important.

"It had its moments . . . You're dealing with different personalities so you're bound to get some conflicts," he commented. "But I'm not begrudging anybody by any means."

And the town's top elected official also noted the good relationship between council and Mr. Caskenette.

"It was a learning process for both sides," said Mayor Jean-Paul Touchette, "It worked out very well."

Mr. Touchette stated in an interview at his town hall office Friday that both he and council regret Mr. Caskenette's departure and attempts were made to sway him to stay.

A "minor increase" in salary was offered to him, said the mayor.

The town is currently looking for

(Continued on page 3)

Dalkeith woman wins $100,000

A Dalkeith woman is $100,000 richer but, for four days, was oblivious to her newfound wealth.

Carolyn Ward, former co-owner of a bakery in Vankleek Hill, was an Aug. 10 Wintario winner. But it wasn't until four days later that Mrs. Ward checked the only Wintario ticket she had purchased in a year.

And even after she had confirmed her numbers at Glen Robertson's Magasin Chartrand, Mrs. Ward said she had her doubts.

"Until I went to pick up the money, I didn't believe it," she said. "I was asking everybody to check my ticket."

Now that Mrs. Ward is sure she actually won, she's made some short-term plans for the money — she's going to invest it.

"I'm putting it in the bank and leaving it there," she said. She's considering a year-long savings program. "It'll be better off locked in and it gives you a year to think about it.

"It's not a lot of money," she continued. "If I start nibbling at it and nibbling at it, next thing you know, it's down to $50,000."

But with waiting a year, she said she can collect a respectable interest on the money.

Alexandria Copy Cup

Sheldon and **Cameron MacDonell** of Vineland, Ont. visited on the weekend with next-of-kin **Mrs. Joann McDonell and the McDonells, Highland Chief.**

* * *

Irene McDonald, Annie MacLeod, Mary McIntee and her son **Jason** have returned from a week's holiday spent visiting **Brian and Alice Wylie** and family in Windsor. Also Mrs. McDonald spent most of the week in Detroit visiting her sister-in-law **Mamie McDonald, Lucy McMillan** and families.

* * *

Clifford and **Audrey Austin** spent the past week with their son and wife, **John and Jane Austin** and family in Whitby, Ont. While there, they also visited Clifford's sister **Celina** and **Earle** and **Aynslie Little** in Barrie, Ontario. On returning home they attended the christening of their great granddaughter, **Erin Lee Renwick,** daughter of **Jim and Dorothy Renwick.**

* * *

The Seaway Valley Tourist Council is interested in knowing of any "Bed and Breakfast" establishments operating in Glengarry. These hostelries can become part of the Seaway Valley Tourist Guide for 1990 by calling Lee Cassidy at 932-0299 or writing to The Seaway Valley Tourist Council, P.O. Box 884, Cornwall, Ontario, K6H 5T7.

* * *

Harriet MacKinnon spent a few days in Ottawa last week attending the Ottawa Regional Book Trade Fair. While in the city she also enjoyed visiting with her son **Kenneth.**

* * *

Mr. and **Mrs. Don Saunders** and **Anna Cadieux** visited with their two daughters **Meagan** and **Kaelyn of Edmonton, Alta. last week.**

* * *

Mr. and Mrs. Adrien visited with **Mr. and Mrs. Glen Calvank** of Dalkeith, as well as sister **Annette** and nieces and nephews in Alexandria.

* * *

Sherrill Trottier returned recently from a two-week vacation with her daughter and son-in-law, **Kelli** and **Peter Lewis.** They motored to Winnipeg and took in two fiddle contests in the area.

Kelli competed in the Central Canadian Fiddle contest held in Austin, Manitoba. She placed third in the championship fiddle class; first in open step dancing; first in the novelty fiddle, and second in "jigging."

The following weekend, Kelli competed in the Carman fiddle contest. There she placed second in the open fiddle class, and third in twin fiddling.

At this contest Kelli won the award for the best old time waltz played in the open class. Kelli was delighted with the achievement, because she played her own composition, "Sweet Sixteen Waltz."

Kelli won a sum of money and seven trophies. She also won a Sony tape recorder for having travelled the greatest distance to compete.

PLC practices what it preaches with composters

The Public Liason Committee is capably arguing its point. Instead of just preaching waste management, its giving away the tools with which to be environmentally conscious.

The PLC is a citizens' board of the Stormont-Glengarry Waste Management Steering Committee. At the Williamstown Fair, Avonmore Fair, and Maxville Fair, it gave away a home composter to use for household waste recycling.

All people had to do to win was fill out a free entrance form, as Amanda Collier of St. Elmo, Ursella Barbier of Newburgh, and Fimke Bols of Iroquois discovered. The three won composters at the Maxville, Avenmore and Williamstown fairs respectively.

The latest winner, Mrs. Bols, was delighted with the compost.

"This is the best prize of all to win," she said. She is a dedicated compost enthusiast who's last composter wore out this spring.

Crowd yuk yuks over Priest's Mill comedians

By Anne Kukhta
***News* reporter**

"Welcome to Yuk Yuk's, the finest in comedy talent this side of, oh, Williamstown."

With this line, comic emcee Denis Grignon introduced about 150 people in Alexandria's Priest's Mill on Aug. 9 to the town's first Yuk Yuk's, a comedy troup forging a name in Canada for stand-up comedy.

Born and bred in Cornwall, Mr. Grignon primed the sold-out audience with jokes tailored to the Glengarry area — its French-Canadian heritage and its familiarity with Quebec's culture — and set the stage for a series of Yuk Yuk's performances scheduled in two-week intervals at the restaurant.

Mr. Grignon then sacrificed the stage to three comedians — imported from Mark Breslin's Yuk Yuk's Komedy Kabaret in Ottawa — who used whiplash wit to wow the audience.

The laughs started with the self-deprecating Brad Lyons who said he weighs "115 lbs. — carrying an air conditioner", and were maintained by Jim McAleese, a man with "a Scottish/Irish background. I put money in the bank and then I blow it up."

The two were capped by the feature act, Lawrence Morgenstern, who called himself a non-skating Canadian.

"A Canadian who can't skate?" he lamented. "That's like an American without enough cash to buy a gun."

In the style of Mr. Grignon, all three referred to Alexandria, starting with Mr. Lyons when he asked about Alexandria's police force.

Told by an audience member that the department has only one squad car, he asked: "Do they have enough money for a pistol?" Or do they say "Freeze — or I'll tell on you?"

Mr. Morgenstern added his pot-shot to the 'pint-sized' town.

"I love this little Fisher Price size family village," he said.

In turn, Alexandria fell in love with the rapier-witted comedians. So much so that the Priest's Mill's owner says she plans to host Yuk Yuk's every two weeks until the demand is no longer there.

"Stand-up comedy is something that's really big right now," says Agnes McDonald, who owns the Priest's Mill with her husband Ewen.

"We feel very strongly that the type of thing we give them to laugh about, it's intellectual laughs," and reflect the Priest's Mill's reputation, she adds.

The restaurant's general manager, Jan A Diamant, advises spectators to reserve tickets for the next Yuk Yuk's.

"I had to turn away about 40 people who waited to the last minute to get their tickets," he says. "If people want to come to the next show and they don't want to be disappointed, they should reserve in advance."

Creg Quay
An Adult Community
Now is the time to test-fly your DREAMS of:
- *idyllic surroundings* • *leisure living*
- *recreational amenities*
- *affordable lots in a park-like setting on beautiful Lake St. Francis*

A land investment now can provide your DEED for a unique lifestyle
YOUR KEY TO THE GOOD LIFE!
Lancaster exit off 401, 4 miles east on the South Service Road
Business Hours: 9 - 4 Weekdays, 12 - 5 Weekends
Call: 1-613-347-2704
Write: box 400, Lancaster, Ontario K0C 1N0

SPEEDY CLEANING
CORNWALL REG'D
LUCIEN & COLLEEN DUPUIS
are proud to offer our services of upholstery, carpet, walls & ceiling cleaning.
We also do small house cleaning and small maintenance.
347-2096
FREE ESTIMATES GIVEN
34-1c

Book Your Fall or Winter Wedding Before September 30 and get 10% off on your flowers and decorations
• 2 certified floral designers to serve you.
Town & Country Flowers & Gifts
525-4098
17 Main St. S. Alexandria
34-1c



REMI PrudHomme
INSURANCE BROKERS INC.
Assurance General Insurance
Vie, Feu, Vol, Auto, Theft, Fire, Life
FARM
Tel. 525-3134
151 Main Street, P.O. Box 1600, Alexandria, Ont. K0C 1A0
40-tf

LUCKY DOLLAR FOOD STORES
LUCKY DOLLAR
Green Valley, Ont. 525-3081

Fresh from the shoulder Picnic Pork Roast 89¢ lb. 1.96 kg
Canada No. 1 Lettuce 49¢ ea.
Maple Leaf Wieners 450 g 1.69
Canada No. 1 Peaches 79¢ lb. 1.74 kg
Cut from Cda Grade A-1 Beef Prime Rib Steak 3.49 lb. 7.69 kg
Canada No. 1 Cucumbers 2 for 99¢
Maple Leaf Boneless smoked Country Kitchen Hams 3.99 lb. 8.80 kg
USA, No. 1 grade Plums 99¢ lb. 2.18 kg
Maple Leaf Sliced Side Bacon 500 g 2.29
Bananas 39¢ lb. 86¢ kg

Hunts Thick & Rich spaghetti Sauce 28 oz. 1.09
ABC Laundry Soap 10 L 5.99
Niagara Lemonade 355 ml 39¢
Habitant Pea & Vegetable Soup 28 oz. 99¢
Canadron Spring Water 4 L 99¢

Prices in effect until store closing Sat., Aug. 26/89.
We reserve the right to limit quantities.

BULOVA



School Time is Bulova Watch Time.
Stand out design and craftsmanship. Advanced Quartz technology, accurate to within one second a year. Backed by Bulova's extended two-year warranty. Bulova watches are at the top of the class today as they have been for over 100 years. Come in today and see our new Bulova collection for yourself.
Ultra-slim goldtone case, numbers and markers on white enamel dial. Black leather strap. Dura-Crystal® A. For him: B. For her:
C. Champagne dial in goldtone case. Brown leather strap. Dura-Crystal®
BULOVA
DESROSIERS & HOPE
Jewellery & Gift Shop
49 Main St. South Alexandria 525-2339
34-1c
IT'S BULOVA WATCH TIME. AGAIN.

A Sincere Thank You
From The
GLENGARRY MILK COMMITTEE
To The Sponsors Of



Ursula Vogel
1989/90 Dairy Princess

The 1989/90 Dairy Princess

Alexandria Builders Supplies Ltd.
Alexandria Dairy Queen
Alexandria Veterinary Clinic
A.S.P. Auto Service Parts
Peter Babcock
Bainsville Fertillizer
Bank of Montreal
Bank of Nova Scotia
B.F. Barker Ltd.
Irwin Cain, I.S.F. Minerals
Jamieson Campbell Ltd.
Robert Campbell Trucking
Canadian Tire Corporation, C. L'Heureux
Canadian Vitamineral Products
Co-operative Avicole de St. Isidore Ltée
Country Beef & Pork Shop
Curry Hill Lumber Inc.
Daco Minerals
Glengarry Aggregate & Concrete
Glengarry Dairy Ltd.
Glengarry Electric, George Runions
Glengarry Federation of Agriculture
Glengarry News
Green Valley Glass Ltd.
Green Valley Swimming Pools Ltd.
Harvex Agromart Inc.
Harvex Elevators Inc.
Highland Motors (Maxville) Ltd.
Hunt Insurance Brokers Ltd.
Kraft Food Ltd.
Laurence's Dairy Supplies Ltd.
Len's Farm Equipment
Frederick Leroux, The Co-Operators
George Levac, Agro West
Lin-Scott Drainage
MacEwen Feed & Fertilizer Inc.
MacEwen Fuels Ltd.
Ernie MacMillan Insurance
MacMillan & Howes Real Estate Ltd.
Brian J. MacNaughton, D.V.M.
Ian MacNaughton, D.V.M.
Wilfred Major Ltd.
Maxville Farm Machinery
Brian McCuaig Plumbing Ltd.
McDonald's Electric
Robert McDonald, Co-Op Insurance
McDonell-Levert Insurance Ltd.
Geoffrey McNaughton, Glengarry Mutual Insurance
M. & O. Feed Company
Menard Farm Supplies Ltd.
Menard Lumber
Munro Feed & Farm Supply Ltd.
Robert Poirier, Royal LePage
R.B. Farm & Dairy Equipment Ltd.
Royal Bank of Canada
Roy's Pontiac Buick
Rozon Feed & Garden Centre
Rozon Insurance Brokers Ltd.
Sanilit Ltd., Hubert Sabourin
Sauve Real Estate Ltd.
J.H. Seguin & Son Ltd.
Garry Smith, John Deere Farm Equip.
Smith Milk Transporters Inc.
St. Lawrence Valley Agricultural Society
St. Pierre Fuels
St. Pierre Shell Service Station
Titley-Chevrolet-Oldsmobile Inc.
Trottier Farm Equipment Ltd.
United Co-Operatives of Ontario (Alexandria Branch)
Andre Viau Trucking Ltd.
V & H Equipment Ltd.
Noble Villeneuve, M.P.P.
Villeneuve Milk Transporters Inc.
J. & G. Warden Petroleum Ltd.

SKY-HI DRIVE-IN RADIO SOUND ALEXANDRIA
Starts Friday Aug. 25th

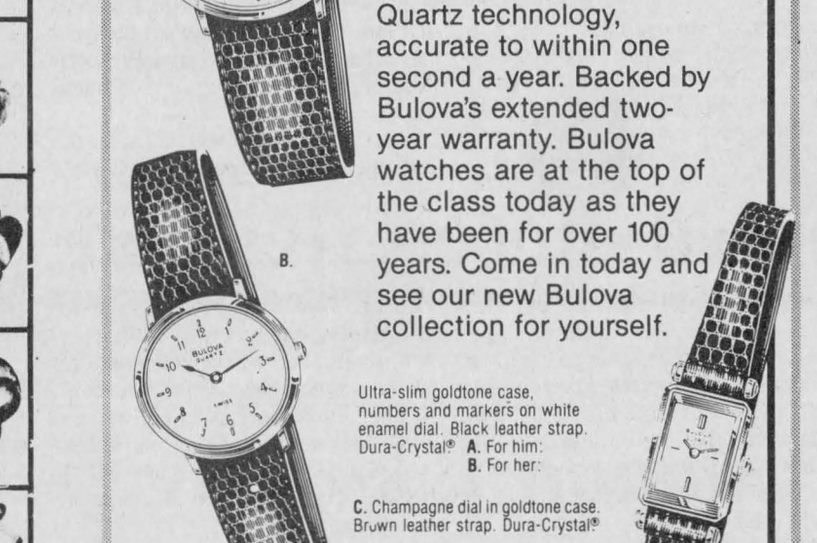

PARENTAL GUIDANCE ADVISED
also
Adventures of Baron Munchausen
still on!
Wed. 23 - Thurs. 24
BATMAN and Police Academy 6

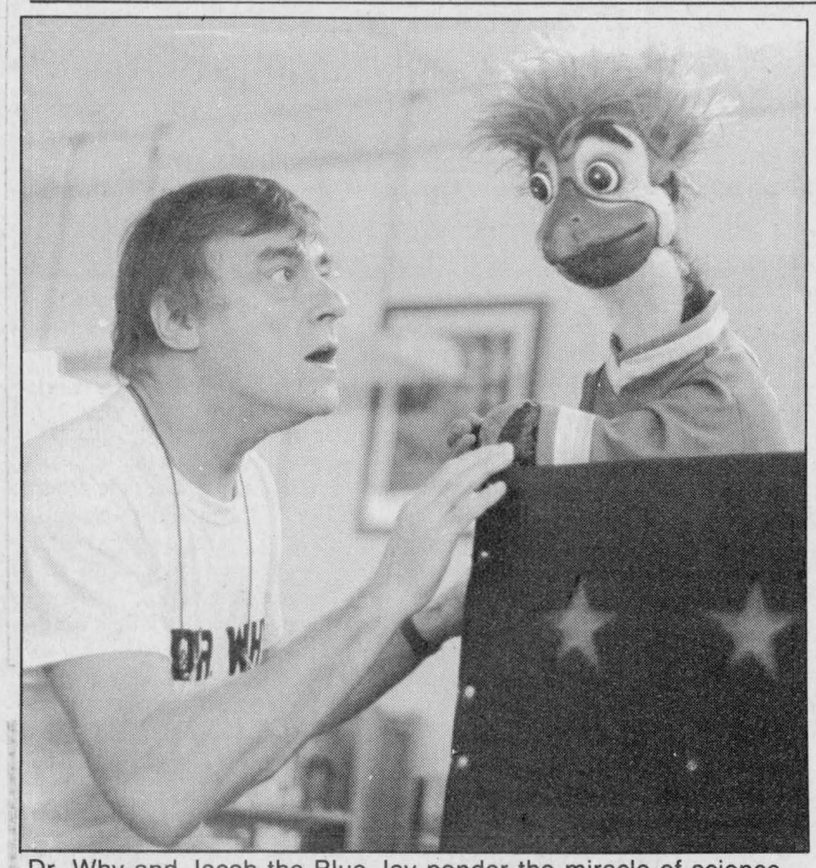

Dr. Why and Jacob the Blue Jay ponder the miracle of science.
Staff photo — Anne Kukhta

Fly-in breakfast a soaring success

In a flurry of pancake batter, the sizzle of over easy eggs, and a mountain of English sausages, about 1,270 diners flocked to the Alexander Aviation Ltd. hanger to make its annual fly-in breakfast another flying success.

The breakfast was the brain-child of a handful of Glengarrians sixteen years ago to raise money for the flying club. To this day, it remains the club's only revenue source.

And to sustain the club which contributes to Alexandria by both offering an alternative means of transportation as well as subsidizing the 379 Mustangs of the Royal Canadian Air Cadets, members of the community donned aprons and brandished spatulas for a few hours.

The volunteers were headed by organizers Marielle Carriere, Carol Baxter, Reg Page and Ron Munro and included the Alexandria and District Chamber of Commerce president, Sheila Olson, MPP Noble Villeneuve, and CJOH sports editor Danny Seguin.

And while these people did the cooking, some cadets kept parking orderly and the facilities garbage-free.

Mayor Jean-Paul Touchette and MP Don Boudria usually lend a hand but the mayor was called away to a convention in Toronto while Mr. Boudria travelled to France for a family vacation.

Also, the 75 to 100 airplanes that traditionally drop in at the breakfast were whittled down to just two this year, the rest having been disuaded by organizers' concerns about the soft, wet runway.

However, despite these inconveniences, organizers were pleased with the fly-in's reception.

''I was kind of apprehensive, with the weather,'' Mrs. Baxter said. ''But it's been going on so long, people know we can accomodate a large crowd inside.''

However attendence did suffer, co-organizer Mrs. Carriere said, remarking that the breakfast usually draws at least 1,600 people.

''(But) it was really a success, in comparison to the type of weather we had,'' she allowed.

Founder Doug Baxter believed it could have been even more successful.

''It could've been a record year if we'd had the weather,'' he said.



Vivian DaPrato serves pancakes and a smile to 10-year-old Josie Vaillancourt, both of Alexandria, at the annual fly-in breakfast.
Staff photo — Anne Kukhta

A little bird told me

''Have you ever wondered why we blush when we get embarrased? Have you ever wondered why our stomach goes brumblebumblebumble when we're hungry? Have you ever wondered why you can't tickle yourself?

''That's science, you see,'' explained Dr. Why, a middle-aged man who's business card mysteriously bears the name Donald Westwood, an associate architecture professor at Carleton University. ''It all starts with asking questions and that's what it's all about.''

Dr. Why and Jacob, a Blue Jay puppet from the television show Under the Umbrella Tree, opened the eyes of more than 100 children at Lancaster Public Library on Aug. 18 to the complex and bewildering but wonderful world of science.

Using jokes, music and props, they sent children into fits of giggling, broken only by awed silences, and showed them how to question their environment — and how to fearlessly keep on questioning.

''Scientists — grown men and women — are asking questions all their lives. So sometimes, you have to ask questions to figure things out,'' Dr. Why encouraged.

And this is the mission of Dr. Why and Jacob, actually sociologist Stephen Brathwaite, and helper Sheila Jordan. The SD&G library board hired them to ''preserve that essential quality of curiousity'' and to do so, they must ''diffuse science and take a little of the nastiness out of it.

''(We're) really trying to encourage kids for asking questions. Because things happen as they're growing up to make them stop asking questions,'' Dr. Why said after the show, amidst a volley of autograph requests.

At the forefront of such deterrents is embarrassment, he said, caused by ignorant parents, peers, and teachers who stifle curiousity with impatience.

By the end of the summer, the trio will have visited about 30 libraries in eastern Ontario, while Mr. Brathwaite returns to the studio between performances to film 70 Under the Umbrella Tree shows for the upcoming season.

Playhouse plans fundraiser

The Upper Canadian Playhouse is ressurecting one of its most popular plays to bolster its needy purse.

''We're not asking people to come to our play just because we need the money, it's a good product,'' the playhouse's publicist, Carla Shore, said.

And that's ''the thing that's basically driven us nuts all summer, is that we know we have a good product and there are people who would enjoy it, if they knew about it.''

Lucien, a one-man show written and performed by the playhouse's artistic director, Marshall Button, is the title that continually appears on surveys the playhouse circulates to determine its audience's preferences. It will be presented on Aug. 28 at 8 p.m. at the Aultsville Hall in Cornwall.

Proceeds from the $15 tickets will revert to the playhouse, helping to subsidize its faltering box office and private fundraising — the two sources of revenue that sustain the playhouse in the absence of any government funding.

Lucien is the story of a man who works the graveyard shift in a New Brunswick paper mill and opens his heart and mind to a summer student.

He feels political success is determined by ''whichever candidate gives away the most beer''; ''the church is like unemployment insurance. You make your contributions and it's there when you need it''; and a big city is dangerous because there's ''too much bad language down there in Moncton. The kids will lose their French and their English both at the same time.''

Lucien first appeared as a 10 minute sketch in a 1984 musical review. It expanded to a full-length play in March of 1985 and premiered in Fredricton, N.B.,a year later. Since then, it's toured throughout Canada.

For more information on upcoming events or ticket reservations, call 937-4591.

Local woman turns 100

An Alexandria woman has seen a century in Glengarry and on Aug. 15, received recognition from her family and peers.

On her one-hundredth birthday, Ida Legault was presented a commemorating plaque from the town of Alexandria by Mayor Jean-Paul Touchette, and another from the United Counties awarded by Lochiel Township's deputy-reeve Jean-Lucien Larocque.

And in a letter, Pope John Paul II added his blessings, as did Governor General Jeanne Sauve and Prime Minister Brian Malroney.

All the pomp was in honor of a woman born to the late Napoleon and Melvina (nee Ouelette) Legault in 1889 on McCormick Road in Alexandria.

In 1910, she married Dorima Legault, now deceased, and moved to a farm on the Glen Robertson road, where she raised seven children: Annette Vaillancourt, Cecile Lortie of Glen Robertson, Arthur of Alexandria, Avila, Paul of Emile, and Rene and Guy of Montreal.

Then, in 1973, she sold the farm Arthur and his wife Ilma and her grandchild France.

In addition to her seven children, Mrs. Legault now has 18 grandchildren and 27 great-grandchildren, all of whom united to celebrate her birthday.



Ida Legault turns 100

Neighbors protest extension

(Continued from page 1)

In their letter, Mr. Riggio and Mr. Brennan refer to the town offices site plan and claim that the proposed extension is only 39 inches from a river that runs underneath and behind the Sunscoop building.

However, Mr. Caskenette said, this bylaw only refers to rivers that are likely to flood and, in this case, that is not a possibilty. The water level runs about 10 feet below the extension's site and a stone parapet on top of this land further walls in the river.

With regards to the second accusation of bylaw infraction, bylaw 6.2 (b) says that a building can cover only 75 per cent of the lot upon which it sits.

According to his calculation, Mr. Riggio said the proposed building will cover this maximum area. However, he said, Mr. Sultan might be calculating differently.

And, according to Mr. Caskenette, Mr. Sultan is.

Adding together all of Mr. Sultan's property — that upon which the existing drug store rests, the right of way behind it, that slated for the new extension, and the parking lot behind the store — the extension will use less than 35 per cent of the lot, he said.

Mr. Caskenette said that Mr. Sultan is well within his rights. His land runs right against the Sunscoop building, meaning that by even stepping out of their back door, Mr. Riggio and Mr. Brennan are trespassing.

What Mr. Sultan has done is planned his extension with 3.5 feet between the Sunscoop door and the extension and a 39-inches walkway up to the back door.

''For nine feet, it's not worth it because they're not really restricting them from the use of their building,'' he said. ''He's not denying them access to the rear of the building.''

In any case, Mr. Caskenette said, the town has no jurisdiction over that argument.

''It's a divisional court issue,'' he said. ''That's something for the court to decide.''

Mr. Sultan agreed on Aug. 17. He has not been contacted by the two men on this matter, but said he doubts the men have any legal recourse. And he said he won't discuss their complaints with them until his neighbors prove the extension violates the law.

''Until then, I'm just going to ignore it,'' he said.

Caskenette resigns

(Continued from page 1)

a replacement for Mr. Caskenette, and Mr. Touchette expects to receive many applications and the position to be filled quickly.

Mr. Caskenette starts his job in Elizabethtown on Monday, with two and a half years of Alexandria experience under his belt.

''I enjoyed my stay here very much,'' he concluded, ''I grew at the town.''

Police briefs

Provincial police investigating three single vehicle accidents during the week

Lancaster OPP investigated three one-vehicle accidents over the past week.

On Friday at approximately 5:20 p.m., a 1981 Chevrolet pick-up truck westbound on Hwy. 2 near Summerstown in Charlottenburgh Township sustained severe damages when control of the vehicle was lost and it went into the south ditch striking a telephone pole and continuing on into the St. Lawrence River.

The driver of the vehicle, 18-year-old Marc Ravary of Cornwall, suffered minor injuries.

Passenger hurt

A passenger in a 1985 four-door Suburu was taken to Hotel Dieu Hospital in Cornwall by ambulance with minor injuries after an accident Saturday at 6:50 p.m.

Mrs. William St. Imes, of Brentwood, NY, was hurt when the vehicle, driven by her husband, William St. Imes, 40, roiled into the median while headed east on Hwy. 401 near Summerstown.

Damage to the Suburu was moderate.

Strikes deer

A 1979 Chevrolet sedan driven by Laurence Cardinal, 53, of St. Anne De Prescott, travelling southbound on Cty. Rd. 23 in Lochiel Township struck a deer on the roadway.

The accident occurred shortly before 9 p.m. Sunday.

The deer wasn't seriously hurt and fled the scene.

Damage to the vehicle was light.

Fatal accident

A single-car accident on Hwy. 401 claimed the life of a man from Pierrefonds, Que.

According to Lancaster OPP, at about 11:40 p.m. on Aug. 15, Joel Poirier lost control of his vehicle while driving east bound on the highway. The car crossed the median and rolled into the northern ditch.

Mr. Poirier was killed while the only passenger, Pierre Pronovost of Laval, Que., sustained injuries.

We asked...

Do you think the OPP should take over policing in Alexandria?

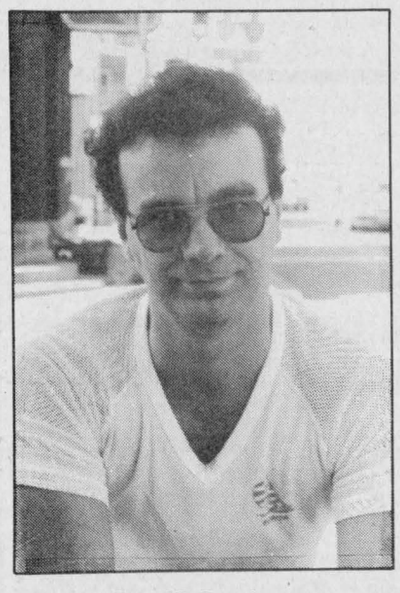

Gerald Carriere
Alexandria

Yes, because the police in town don't stop anybody. They just look for their pay, I guess.



Johanne Beaupré
Alexandria

Well, I feel if they at least employ the police here now, I wouldn't mind if the OPP take over the policing. We'd probably have a better service.

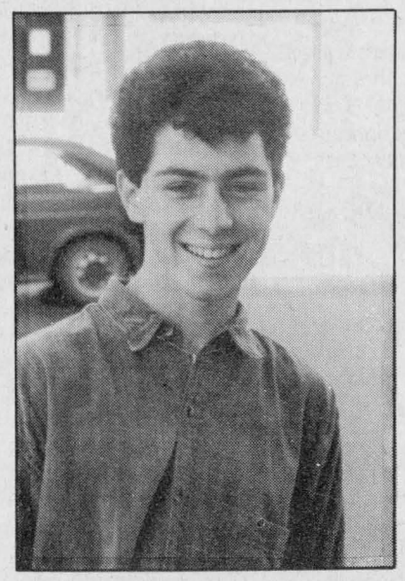

Joe Safruk
Laggan

Yes, I think the OPP would do a good job and would be good for this town. I think a lot goes on that the Alexandria police can't handle.

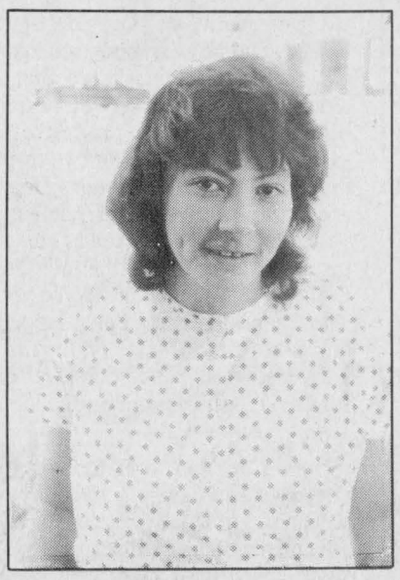

Marlene Saucier
Alexandria

Yes they should. When you call the Alexandria Police in for a complaint, they don't usually go. They don't do their job.

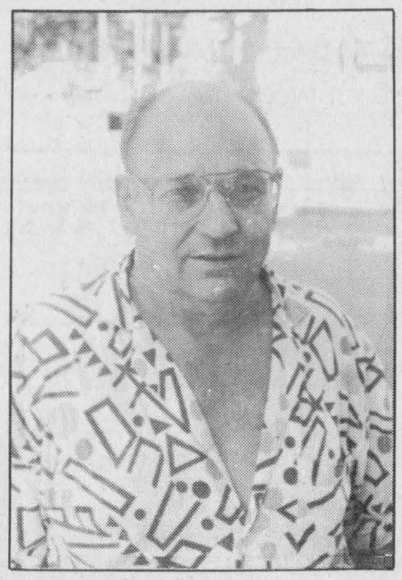

Louis Lauzon
Alexandria

Personally, I think we have good policemen.



Jackie Bray
Alexandria

The OPP probably could work it better because they have more manpower. But with the Alexandria Police, I know the people.

Guest editorial

Publisher's Note: The following is a guest editorial, published in the Wednesday, Aug. 9, 1989 edition of the Shawville (Quebec) Equity. It was written by publisher Ross Dickson. The editorial is relevant to this area, as it deals with restructuring of the federal grants for fairs and exhibitions, which affects the Maxville and Williamstown fairs and possibly the Glengarry Highland Games.

Fairs may be "terminated with extreme prejudice"

Most press releases that arrive at *The Equity* office end up in the garbage. However, a recent missive from the federal Department of Agriculture narrowly avoided that fate.

It started off with the usual self-serving statement that our MP is happy to inform you that the Agriculture Minister announced recently that etc. etc. Usually, that is enough to put everyone to sleep, and the release gets filed. Buried down at the bottom of the document, however, was a phrase that set off the alarms.

The press release announces a restructuring of the federal grants for fairs and exhibitions. Nothing new there — the Shawville Fair Board was advised that changes were imminent several years ago. But as part of the reason for changing the support program, the writer talks about the rationalization of existing fairs. In the language of the bureaucrat, the term "to rationalize" means to close, in the same way that favorite phrase of spy thrillers, "to terminate with extreme prejudice," means to kill.

When questioned on the subject, the manager of the program claimed that documentation had been sent to all of the 214 fairs now receiving federal support. The executive of the Shawville Fair Board were unaware of the contemplated changes. Class B and C fairs, such as are held annually in Quyon and Chapeau, have not been supported recently, and, if the program receives Treasury Board approval, it is unlikely they ever will.

Starting next year, fairs will have to satisfy one or more of newly identified objectives if they wish continued federal assistance. These objectives, worded very generally to permit the individual fairs some flexibility, are marketing, technology transfer and education, training and development of rural residents, and agriculture awareness.

This sounds reasonable; virtually all of the agriculture-related programs of the Pontiac Agricultural Society could fit under one or more of these objectives. Of some concern, however, is the fact that the first twenty thousand dollars of expenses in these areas will not be supported, and that fifty per cent of the expenses (net of other grants) above this will be granted. This information was not included in the press release. Apparently, it was not judged to be significant.

Small fairs of Shawville's size will have difficulty reaching this $20,000 plateau, let alone exceeding it sufficiently to generate the federal revenues they have become accustomed to receiving over the past few years. The program will be phased in over the next three years, so the local boards will have some time to study it. Once in place, it will be based on the previous three years' history, so there is not much time to be wasted. The fact that the overall budget of $2.5 million for the program will not be increasing suggests that competition from all of the other fairs for this funding will increase, and each dollar will be that much harder to get.

It is just one more thing for the Fair Board to consider in addition to its plans for building an exhibition hall and for renovating the arena and community centre, and the expanding of the Fair to include exhibitors from the whole of West Quebec.

Ross Dickson

Our letters policy

The Glengarry News welcomes letters to the editor.

Our readers are invited to express their opinions on just about any subject and we feel a lively letters column helps make a more interesting community newspaper.

All letters must be signed.

We reserve the right to edit letters for spelling, grammar, accuracy and good taste. Letters may be rejected if they are found to be libelous or in poor taste.

A telephone number should accompany the letter in order to confirm the identity of the author.

THE GLENGARRY NEWS

Kevin E. Macdonald
President

Joe Banks
Publisher

Michael O'Dwyer
Editor

Lindsay Cameron
Advertising Manager

Published Wednesdays by The Glengarry News Limited at 3 Main St. S. Alexandria, Ontario K0C 1A0. Address all correspondence to Post Office Box 10, Alexandria, Ontario K0C 1A0.

Telephone (613) 525-2020 or 525-3271
Second Class Mail Registration Number 1302
Subscription Rates: $18 per year within 40 miles of Alexandria; $22 per year in Canada beyond 40 miles and in centres with door-to-door postal delivery; $65 per year outside Canada.

Single Copy 45 cents
Member of the Audit Bureau of Circulation, the Canadian Community Newspapers Association, the Ontario Community Newspapers Association, the Ontario Press Council and the Glengarry News Press Council.

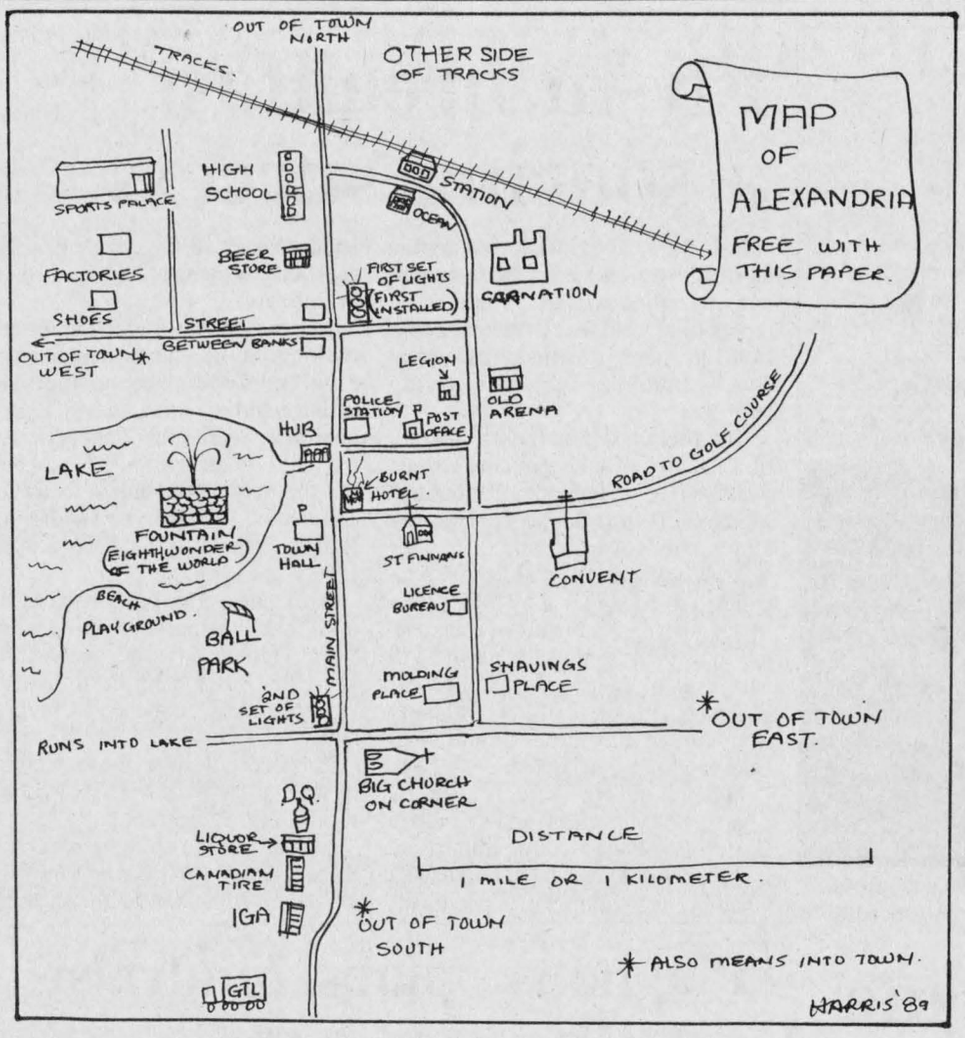

Charlie Brown Christmas trees living on borrowed time

After Thoughts
Joe Banks



My poor little cedar trees.

They're spindly, wretched little things, really, not the beauties you see adorning a country grove or a Glengarry lowland. But like the ugly little Christmas tree Charlie Brown bought, they too, have to be loved. They too, need a home.

They're sagging a little more these days. Ever since I read the registered letter to them from the town, advising us they have to come out, they simply haven't been the same. They're not even waving to the garbagemen anymore.

Yes, that's right. I'm one of those Alexandria homeowners who received a registered letter from the town of Alexandria, the same one which was reported in a recent *Glengarry News*. The notices were sent to us, I understand, to absolve the town of any legal liability should service vehicles damage the trees. Other residents have constructed lamp standards and ornate posts on their properties, encroaching on town right-of-ways. They received the same notices.

Now, despite my personal interest in the matter, I don't believe the town is making an unreasonable demand. They don't want me to sue them if one of my trees dies from salt ingestion, plow clipping, or streatcleaning fallout. And they don't want to be held responsible for toppling one of those posts owned by the residents over on Hope Street.

Okay. I get it. But try explaining that to a cedar tree, especially one which has been beleagured by the neighborhood dogs and some dry weather. I mean, the last thing it needs is one more problem, like knowing it could be dug up any moment and moved to a strange section of ground in the backyard. A cedar can't just go out and hire a lawyer to protect its right to root.

But frankly, what makes the situation very sensitive is that my green fellows know there are far more serious wooden obstructions gracing streets around town — not the least of which are the telephone poles on Main Street.

It's not easy telling a couple of meagre trees they're living on borrowed time when they know motorists are daily dodging the service poles. Transport truck drivers play Russian Roulette as their trailers narrowly miss the transformers and wires aloft. I had to admit to them I'd watched a delivery truck's side mirror nudge one when it pulled up onto the sidewalk to make a delivery.

Why pick on us, they say.

Certainly I had to agree that when it came to vehicular obstructions, the poles were the granddaddy of them all. Guests from out-of-town actually comment on them without prompting. And they are the butt of jokes by local residents who call Main Street the "Alexandria Obstacle Course."

The arguments in support of the poles — that they provide a good vehicle for yard sale posters and they slow the town's hotrod mob down — just didn't impress the trees much. They simply said any self-respecting piece of lumber wouldn't stand for such a state of affairs. The pun is totally intended.

Still, I continue to agree that liability considerations made it necessary for the town to write those letters. The trees are still adamant, though demoralized, that they will not be made victims.

Lucky for the town the trees' bark is worse than their bite, and that they have a deeply-rooted loyalty to the Banks household.

Besides, it's not as if they can just pack their trunk and leave, the poor little things.

Canadians "divided like night and day"

Pen Thoughts
Michael O'Dwyer



Canadians don't have to look back very far to see that we are divided like night and day when it comes to deciding the future of the country. The recent dispute over the Free Trade Agreement is a perfect example. There were impassioned pleas on both sides of the issue by economic experts and ordinary citizens alike. It could have split the country.

I was firmly on the side of the "anti-FTA." Didn't everybody see that there was so much about the United States that we didn't want to associate with or imitate? This of course wasn't the product of economic savvy, just pure emotion. I am pretty sure that most of the arguments against the FTA are rationalizations of USA phobia — "Keep your guns and your racism and your ghettos on your side of the border, we like Canada the way it is, thank you very much!" The Federal Liberal Party tapped into this emotion (almost successfully) to fight the FTA and we all patted ourselves on the back for having such a wonderful country; so different from THEM.

But in the flurry of feeling good about ourselves and devising ways of how to take advantage of the FTA and not have it take advantage of us, I think many Canadians have closed their eyes to a few realities.

Mine were opened in Buffalo, N.Y. on the weekend, as the Bills took on the New Orleans Saints.

Not being much of a football fan, I had some time to take my eyes from the pigskin every now and again to watch what was going on around me and think about my attitude.

This is a pre-season game, remember. The stadium which will hold as many as 80,000 people boasted only a modest crowd of about 50,000. I can't think of more than a couple of stadiums in Canada which will even hold that, let alone fill it for a pre-season game.

But I'm not really talking about a football game, I'm talking about spirit, and they had it in spades — and so did several corporations sponsoring the event (this includes a half-time fireworks demonstration which put many of our July 1 displays to shame.)

I realize this only a football game,, but it is pretty symbolic of where Canada has been left in the cold. Our football games are going under, as are our museums and theatrical groups, because we're stingy with our support.

What happens next is that we have the gall to bitch when our institutions close down or when we are gouged by taxes which the government imposes so that it can keep them afloat. Could that be one of the reasons why a six pack and a packet of smokes costs the better part of five dollars in the States instead of 10 dollars in Canada?, is this why they don't have to take out a third mortgage on their homes every time they fill their cars with gasoline?

Nobody in their right minds would want to reproduce the American problems in this country, but a lack of national spirit and pride is not one of those problems.

Our country is a special one, with just about everything our southern neighbors have, only better. Maybe it's time to pick up that Maple Leaf and wave it a little harder. Because if we don't, sooner or later, we won't have any reason to, except to say that we're different from them.

Worthwhile waiting

In the Glens
Angus H. McDonell



Here at Highland Chief for some time after mother's demise, Bea (Ma Bell jargon for Bertha) and I had neither a dog nor a cat. This is not normal in a farm home and it is not conducive to a more pleasant atmosphere for those in retirement.

We didn't replace either mother's pet dog Cinders killed by a car or her old grey cat due to the fact we wintered in Vero Beach, Fla. However, after the pride of the 6th of Kenyon, Dr. Joe McLean, did a surgical-hemstitching job on me in '81 that ended our winters in Florida.

Many times we discussed getting a pup or kitten as a house pet but there was always a delay in a final decision. Here is how the problem was solved.

It was during a post Highland Games "happy hour" with St. Catharines and area members of our family on their annual Games holiday. Suddenly there was great excitement; niece Joann (MacDonell) and her younger brother, Chris, had found two kittens in the old carriage shed. Joann fondly carried one to the house. It was almost all white with a couple of black markings. Chris exclaimed, "There is another kitten behind the wood pile, lots of white, too, with a black tail."

The naming ceremony followed. Bea was sipping on her favorite beverage, a Gordons Gin, and announced she would adopt the kitten and call it "Jinny." It took me three days with plenty of patience, bread and milk, to tame the other kitten, they were almost twins except this one was bigger and a male.

Although my favorite beverage was, I must confess still is, Teachers Highland Cream, that was too long a name, even Teachers couldn't be shortened, so I called him "Buster."

We padded a cardboard box for a double bed; bought a dual feeding bowl and a water container. It was quite interesting and at times amusing to observe their lifestyle develop from kittens to maturity.

Buster from the beginning showed disdain for such modern day pet facilities as a litter box. He was born a barn cat and that he would be. One stormy day he plunged through the snow to the carriage shed. Late that afternoon as the storm worsened I had to carry him back to the house. Jinny, in contrast, goes out for a run then comes in and uses the litter box.

Buster always has a feed of chow first then an ample serving of cat food. Jinny's eating habits differ. Dr. Ballard's menu first then possibly a bit of chow, but most likely out beyond the white fence for a field mouse delicacy.

Then they have their daily sleep in different locations, living room, den, porch and second floor. When Jinny found all bedrooms occupied one recent morning, Games week, she became so annoyed, she, we presume, spent two days in neighbor Lucille Faubert's barn; returning after the folks left for St. Catharines. Otherwise, Jinny is very affectionate but Buster is still timid. Peter Conway is the only outsider he considers a friend.

Then, last Robbie Burns anniversary, like an unexpected pregnancy, we heard mournful cries at the back door. I found a little bundle of fur with pleading eyes begging shelter and food, an orphan kitten.

While we restored the kitten's life back to normal, a neighborhood phone survey failed to locate anyone owning a lost kitten. Now what would we do with this new member of the household? Jinny and Buster were so jealous they totally ignored the kitten; so much so that I had a hearty chuckle one morning as I watched Jinny have her breakfast beside the piano bench, Buster out in the sun room while Bea fed the kitten on the kitchen stool at her dining table.

We were then enduring a pet dilemma. I suggested we had better have the kitten put to sleep. Bea replied, "Then you will have to dispose of it." Answer, "Well Bea, before I become a feline funeral director, I'll have Dr. Lalonde do the neuter surgery and shots and we will keep her."

Our Vineland nephews Cameron and Carey suggested we call her Rocky the name they gave their orphan puppy.

She is a cute kitten of the tabby variety; light and dark brown markings with a white throat and front paws. At times she is mischieviously amusing. Loves to climb especially to the fireplace mantle. Recently up there she got into Bea's plant and received quite a scolding. Next day she was back and knocked over all the small photos. Buster is by now a bit playful but not Jinny. We celebrate Buster and Jinny's birthday during Highland Games week. Now to appropriately remember Rocky's first birthday we intend to take a "doggie-bag" to the annual Robbie Burns-MacCulloch Dancers annual dinner entertainment and have Rae give us a serving of Haggis to bring home for Rocky.

Cujo was a poodle

Word Sketch
Sybil Carello

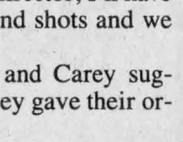

"Do you know the dog?" the pretty redhead asked, her fingers poised delicately on the keyboard of her computer terminal. "Yes I know . . . the dog" I answered.

The woman at the admitting desk hit the high beams on her electric blue eyes and waited — a tad too eagerly, I thought — for me to fill in the gory details of THE ACCIDENT.

Lowering my voice a couple of octaves so others in the waiting room of the emergency ward wouldn't hear, I half-heartedly volunteered: "Uh . . . it was my dog."

Before she could rein them in, the woman's eyes turned into golfballs. "Your dog?" she said with an appropriate shade of empathetic concern and solemnity that all too soon degenerated into an outright hoot — signalling the others to snicker along.

Never one to play down the goofier side of life, I

(Continued on page 5)

Letters

Burglarized citizen warns public

To the editor,

Wednesday, August 9th, I left my home, situated five miles north-west of Alexandria at 9:30 a.m. I returned in the evening at 9:45 p.m. At 10 p.m. I decided to watch the National News on channel 4.

I could get no reception except a bit on channel 8. Thursday the following evening at 10 o'clock again I could get no reception. I went outside in the dark to check up on my TV antenna to realize the full tower — TV-antenna system had been stolen. All had been well as I had watched Adrienne Clarkson's program on channel 4 Tuesday evening. The theft had taken place some time during the day and evening of August 9th.

In fact as I was driving home at approximately 9:30 on the 4th of Kenyon heading west or home I met the thieves on the road two minutes away, or, three miles east of my home on the 4th of Kenyon. As we passed each other on the road I made way, slowing right down, to let them pass me and can describe the vehicle and haywagon to 75 per cent accuracy. The vehicle hauling the 15-foot hay wagon without the side racks or posts was being hauled by a very sporty jeep and I saw a flash of orange/yellow on his left side while my car lights shone directly into it. It hauled my TV antenna covered with beige cloth and I saw the hump my antenna made under the cover. As well, protruding at the end uncovered was three or four feet of the TV antenna-tower itself. This I saw with my own eyes. Had I arrived at my home three minutes sooner I would have caught them red-handed, since I know how to defend myself had I caught them, either they, or myself would have been hospitalized. Of that I am sure. They were lucky — this time.

This letter is written as an alert to those of us who choose to live as country folk, being neighborly among ourselves, living as hard-working decent citizens where in this Canada of ours there is so little need to steal, bribe and cheat. As a preventive measure, let us have alarm systems installed as insurance and a solid neighborly watch.

That incidents such as these should happen is disgraceful. The OPP are investigating. A word of caution — be on guard for a jeep contraption hauling a wide-flat hay wagon. These are well equipped stockers.

Suzanne Blackburn
RR#5 Alexandria

GACL thanks Ouellets

To the editor:

With this letter, we the board members, staff and clients of the Glengarry Association for Community Living would like to take this opportunity to express our grateful thanks to Mr. and Mrs. Ouellet.

Through the collaboration of their staff, friends, and sponsors, the Ouellets donated the sum of $500 to this agency due to the great success of the barbecue which was held on Sunday, July 30, 1989.

Once again our most sincere thanks to each and everyone who contributed to make this day a great success.

G.A.C.L.
Danielle Duranceau-Denis

Sentence ridiculous

To the editor:

Regarding Swearing gets man 30 Days in the July 19 issue of *The News*.

If I could define ridiculous, I would use what I read in your newspaper one month ago as an example. I have seen people do terrible things and they have literally gotten away with it, and here a man happens to use profane language in a local bar and gets incarcerated for 30 days!

This I do not understand. I personally feel that if the courts are worried about something as little as this, what are they doing about murder, drinking and driving, and rape, etc? I feel that convicting people of minor crimes such as the above captioned is a waste of the taxpayers' money.

If people who use profanity are really breaking the law, then I think that everyone should be incarcerated.

Sincerely,
C. Maloney,
Weekly reader

Cujo was a man-biting poodle named Max

(Continued from page 4)

contributed a few weak (I was dazed from the pain, remember) guffaws of my own. Laughter is the shortest distance between people but it's also an aerobic exercise that ventilates the lungs and leaves muscles relaxed. I figured since we had all gathered round for some unpleasant doctoring, we could use a good laugh. On me.

A dead pan expression settled on my face for the next obvious question. "WHY did your dog bite you?"

I could almost hear the snap-crackle-crunch of neck muscles and other body parts as the group behind me collectively leaned over to hear the answer to that one.

"Probably because I took his nose and the underside of his jaw in my hand and squeezed the tar out of it" I quipped, glibly explaining that Max holds unbroken international records in marathon whining. His piercing solos occur when he's in the car and it comes to a full stop, say at a gas station, traffic lights, a STOP sign, or any number of other places where for obvious reasons I can't even MOMENTARILY abandon the vehicle.

The whining begins in dead earnest picking up speed in tempo and pitch until I lose all sight of common-sense restraint. It's at this point that I can be observed gunning the motor amid a flurry of incoherent cursing and general screeching.

Normally though, I just sit up and beg prettily and try my hand at various plea bargaining tactics. NOTHING works. WHY? Because Max is a POODLE. Even the word has an uncanny ring to it. I'd like to say that Max used to be an exemplary dog — a Toto-type even — until the night, some years back when much to everyone's feigned horror, he was sucked up via a moonbeam into one end of a UFO, emerging out the other end with his apricot curls permanently straightened and his teeth a DARN sight bigger; but I'd be lying.

The failed, ostensively corrective hands-on measure was the unsound advice of an animal-lover friend of mine, who, up until the very split second before my pinky was practically ripped away (Cujo-like) from its knuckle, I'd held only in the highest regard.

Now, following this true-story, near-tragic life account, I'm forced to conclude that when it comes to critters, my friend doesn't know from bat spit.



FLAMINGO FANTASY!

Our Flock of Fun-Loving Flamingos Will Migrate to the Lawn of Your Choice to Wish Someone a Happy Birthday, Anniversary or Other Special Occasion.

Reserve Your Flock Today!

Please call at 525-1278, after 6 p.m.

26-tf



We have the only under 60-hp tractors with factory cabs.

Wind, rain, snow or cold, you can work in factory-cab comfort in both our 42-hp Ford Model 3910 and 52-hp Model 4610. Only Ford New Holland offers factory cabs for these power sizes. You get two doors, opening windows, windshield wiper, dome light and three-speed pressurized heater/defroster. Now you can work in quiet comfort.

Is your tractor built as well as a Ford?

FINANCING AVAILABLE at 1.9% O.A.C.

See Us For Details

TROTTIER
Farm Equipment Ltd.
Highway 43 Alexandria 525-3120

Your pet's best friend

BERRYS PET FOOD

BEST BUY!	BEST BUY!
59¢ Puss'n Boots 24 oz.	59¢ Derby 14 oz.

WHILE QUANTITIES LAST — Prices in effect Aug. 21 - 26 — NO DEALERS

Alexandria - 81 Main 525-3637

Cornwall City Centre, 812 Pitt St., 932-6096 — Eamer's Corners, 3035 Pitt St. N., 932-9669 — Eastcourt Mall, 2nd St., 938-2620

34-1c

Monuments Leclair Monuments Ever Ready to Serve The Families of this area with Beautiful Memorials

1101 Cumberland (Corner of 11th) Cornwall 932-5712

31-5c



starts TO-DAY

Vogue's 1/2 PRICE Bridal Sale

Shop Thursday and Friday until 9 pm

Flower Girl Dresses ½ PRICE

Vogue OF CORNWALL

Every Gown a Gem! Magnificient gowns selected from our regular stock at sensational savings! One hundred dollars holds the gown of your choice until needed. Alterations are extra!

BEST VALUE EVER!
Use Our Lay-Away Plan

Vogue Shoppe • 500 Montreal Road • 932-1312

10.9% 10.9% 10.9% 10.9% 10.9%

USED TRUCK AND CAR CLEARANCE

10 .9%* O.A.C.

FINANCE PLAN

USED VEHICLE CLEARANCE

Limited Time Offer

**See Dealer For Details*

10.9% 10.9% 10.9% 10.9% 10.9%

GLENGARRY
Ford-Lincoln-Mercury

FORD · MERCURY · LINCOLN

Hwy. 34, South Alexandria 525-3760 or 347-3780

Many excellent exhibits at garden show

Maxville
Gordon Winter
527-2888



Over the last two weeks Vera MacEwen has had several visitors. From Toronto, Martha and Jack McLean, Sasha Fraser, Michael Greeves and Duncan McLean were there for the Games, as were Alice and Graham McInnis, Louise, Lisa and Leslie from Smiths Falls. Later, Peggy and Jim (Buddy) McKercher from Barrie came to visit his aunt, Belle Grant, at the Manor, and with Mrs. MacEwen. Last week, Joan and Gerry Cornish, from Vancouver, spent a few days with Mrs. MacEwen.

* * *

Glen Burton and Donald Phillips, Ottawa, visited at the home of Helen Hunter over the Highland Games weekend. Last week, Tracy Hunter, Timmins, visited with her grandmother.

* * *

Ethel Long, accompanied by her grandson, was away for ten days visiting family members. Mrs. Long visited her daughter, Mrs. Earldson in Elmsdale, her son Jim in Truro and another son, John in Halifax. She was thrilled to be able to get to know seven great grandchildren better.

* * *

We don't hear much about cases of appendicitis anymore, but 14-year-old Steven Rolland was rushed to the hospital last week for an operation. We wish him a speedy recovery.

* * *

Margaret and Angus MacRae have returned from a month-long holiday with a tour group to the west coast and northern Canada. They gave an excellent report on all the sightseeing.

* * *

Grace and William G. MacLeod are currently touring the Maritimes with Norman Morrison.

* * *

F. B. Villeneuve of Ottawa called last week on his mother, Mrs. O. F. Villeneuve to celebrate her birthday on Monday.

* * *

Sincere sympathy is extended to Bertha Lalonde and her family in the death of her son Albert Rolland who was better known as T'Tee. (I am not certain of the spelling but that was his nickname.)

* * *

Ellen Baxter has suddenly, it seems, reached an age when a big family celebration is in order. For Mrs. Baxter's 80th birthday, family and friends joined at the Baxter's home on the 5th Con. Roxborough, to offer congratulations and best wishes to the honored lady. Daughter Jean and her husband, Bruce Reynolds, were home for the event.

* * *

Margaret and Keith Jack took three of their grandchildren, Peter Andrew, Charlie, and Kathleen Jack on a trip to Sudbury and a visit to the science museum, Canada North, there.

* * *

The members of the Playtime Pals Nursery School would appreciate donations of toys and especially riding toys. For pickup, please contact Carolyn Deneault at 527-3091.

* * *

A week long fishing expedition to the north country has been experienced by three fathers and six boys.

Bill Shields and his son Ryan and nephew Shawn MacRae, David Munro and his sons Chris, Blair and nephew Trevor Thompson, and Jack Shields and his son, John, made up the party.

* * *

We are glad to see Margaret Michaud home from hospital and trust that she will keep well.

* * *

Colin McLellan, Ian and Emily have been in Scotland for a week visiting his family.

* * *

Julie and Dave Danskin have had their granddaughter, Christine, visiting for two weeks while her parents were in Scotland. David Jr. competed in Glasgow with the Halifax Police Association pipe band. The drumming section of the band, which David instructs as well, was awarded first prize and the band received an overall second prize in the Grade 3 competition.

* * *

Lorna MacMillan of Laggan is visiting her aunt, Joanna MacLean, Peter St.

* * *

The annual Highland Games family lawn dart tournament was held at the home of Sylvia and Allan Douglas the day after the Games, with good representation from all branches of the family. Ron Besner and Ron Metcalfe ran away with the trophy.

Home with Mr. and Mrs. Douglas recently were Bev and Doug Hink and Alexa from Oakville. For part of their holidays, Mr. and Mrs. Douglas were in Quebec City and visited at the home of his sister, Norma, in Kingston.

* * *

Doreen Hayman recently had a visit from her daughter, Lise Ferguson, and grandchildren from Ottawa.

* * *

On the eve of Ben F. Villeneuve's 90th birthday, immediate members of the family, including 12 grandchildren and 10 great grandchildren entertained at an "At Home" with a buffet dinner.

Congratulations were received from Governor General Jeanne Sauve, Prime Minister Brian Mulroney, local MP Don Boudria, and leader of the opposition, John Turner. A plaque from the provincial government was presented by Noble Villeneuve, MPP and one from the village of Maxville by Reeve George Currier.

A photograph of the first team of curlers to attend a bonspiel out of Maxville in Morrisburg in 1952 was presented to Mr. Villeneuve. It included Mr. Villeneuve, Dr. Don Gamble, the late Hubert Quart and the late Clark Hoople. This presentation was made at the Highland Lounge by Ed. St. John, president.

Mr. Villeneuve received many gifts, cards, phone calls and visits from neighbors and appreciated every one of them. We trust this memorable occasion will be long remembered by Mr. Villeneuve.

* * *

On Aug. 27 at the morning church service in St. Andrew's Presbyterian Church at 11:15, Rick Forrester and his family will be in charge of the musical part of the service.

This well known family from Cornwall will lead in the singing and present both vocal and instrumental pieces. A friendly welcome is extended to all visitors to attend this joint service with worshippers from the United Church.

* * *

Members of the Maxville and District Horticultural Society are invited to meet at the LCBO parking lot on Aug. 30 at 10 o'clock and enjoy a tour of local gardens. Bring a lunch to be eaten at the home of Marie and Tom Boyle.

* * *

The annual flower and vegetable show sponsored by the Maxville and District Horticultural Society was held at the Sports Complex on Aug. 16. An excellent display was presented and a large crowd viewed the exhibits during the afternoon and evening. Margaret Scott of Riceville was the judge. Two Master Gardeners were also in attendance with a booth.

Mrs. Guindon received the prize for the highest number of points in the show with Grace McEwen the runner-up. For the new exhibitor with the highest number of points, Betty Cousineau was the prizewinner.

Mrs. O. F. Villeneuve received the prize for the best town setting, Mrs. Antoon Vander Wielen for the country setting and Tom and Marie Boyle for the rural setting.

Mrs. Guindon had the highest number of points in the vegetable classes and Eva St. John was the runner-up. Each received special prizes.

Edythe and John Coleman were awarded the Winter Memorial Trophy for the best appearing property, judged from the street. The McEwen trophy went to Mrs. Vander Wielen for her property and the McPhail memorial trophy to the Boyles for their property.

Brenda Van Loon received a plaque for the highest number of points for a junior exhibitor, aged 12-16, and Melanie Raymond one for the junior under 12.

Young at Heart euchre

With very close competition among the gentlemen players, Dan MacRae has taken the euchre crown away from Mac O'Byrne who is running a very close second and his brother, Herbie, a close third. Mac placed second last week and Russell Howie, Moose Creek was third.

Queen Gladys Barton strengthened her hold on the title with another first-place win followed by Marie O'Brien and Ina Sproule, both from Monkland.

Leona Lafrance, Moose Creek, won the door prize. In the 50-50 draw, Dorothy Cutt, Riceville was a double winner while Mrs. Barton and Mrs. O'Brien also took prizes in this draw.

From Moose Creek, Laurence Thauvette and Violet McDermid were the winners. From Finch, the winner was Sarah Presley, from Vankleek Hill, Jean Smith, and the local winners were Herbie O'Byrne and Catherine (Dan) MacRae.

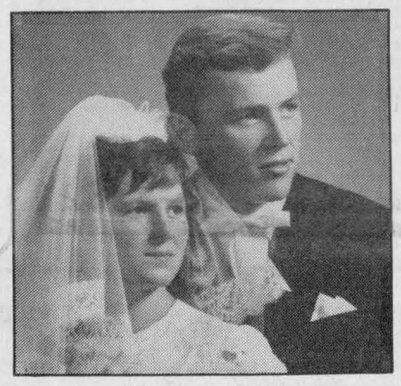

Happy 25th Anniversary
Hermine & Johann Mader
September 5th
With love and best wishes, Franziska, Henry, Stephanie, Katherine; Nathalie, Karl, Melissa, Korey; Michaela.
34-1c

Touche Ross
CHARTERED ACCOUNTANTS/MANAGEMENT CONSULTANTS

Vincent Patenaude, C.A.
Jean-Luc Poulin, C.A.
Gilles Gratton, C.A.
Laurier Pommainville, C.A.
Jean-Pierre Lalonde, C.A.
Jacques Courville, C.G.A.
Gary Hoffman, C.A.
Lyne Sabourin, C.A.

HAWKESBURY CENTRE
250 Main Street E., Suite 210 Hawkesbury, Ont.
632-4178
10-tf

PERFORMANCE

Atlantic Hotel
The Station, Alexandria
Thursday, August 24 and Friday, August 25
BLACK FOREST TRIO
Coming Thursday, August 31 and Friday, Sept. 1
BRUCE GOLDEN
and Country Gold
Watch Your
FAVORITE SPORT
on our 53" TV

TOYOTA
THE SHARPEST DEALS IN TOWN
TOYOTA
IMAGINE A NEW '89 TERCEL
For As Low As $8,708*
*Freight, Tax, P.D.I., licence extra. Stock No. 3131
TOYOTA
HIGHLAND MOTOR SALES (MAXVILLE) LTD.
Maxville, Ontario
WE CARE
ECP EXTRA CARE PROTECTION
(613) 527-2735 34-1c or 347-3950

HONDA
Come ride with us.
GOOD BUY TO THE 80's
Save Up To $1000.00 on Selected Models
CBR
• LIQUID-COOLED, DOHC FOUR • AERODYNAMIC BODY WORK • OIL COOLER
HAWK GT
• LIQUID-COOLED V-TWIN • SINGLE-SIDED SWING ARM • ALUMINUM FRAME
GOLD WING
• SIX-CYLINDER ENGINE • ELECTRIC-POWER REVERSE GEAR • AM/FM STEREO CASSETTE
THE 1990's ARE COMING!!
HONDA
COME SAVE WITH US.
IRWIN SUPPLY (CORNWALL) LTD.
"The Motorcycle People"
701 Rosemount Ave. Cornwall 933-4600

CONSERVATION TILLAGE MACHINERY DEMONSTRATION DAY
JOURNÉE DE DÉMONSTRATION DE MACHINERIE DE CONSERVATION DES SOLS
FERME JACQUES GRENIER, STE-ROSE, ONT.
JEUDI 31 AOÛT, 1989
9:30 A.M. - 16:00 P.M.
THURS. AUGUST 31st
— DÉCHAUMEUSE
— CHARRUE CHISEL
— SEMOIR SEMIS-DIRECT
— PLANTEUR SUR BILLON
— CULTIVATEUR-FORMEUR DE BILLONS
— ET AUTRES
— SOIL SAVER
— CHISEL PLOW
— NO-TILL SEED DRILL
— RIDGE-TILL PLANTER
— CULTIVATOR-RIDGER
— AND MORE
ORGANISÉE PAR: LES ASSOCIATIONS POUR L'AMÉLIORATION DES SOLS ET RÉCOLTES DE PRESCOTT-RUSSELL ET DU M.A.A.O.
RESTAURANT MOBILE SUR PLACE
POUR INFORMATION CONTACTEZ PIERRE-YVES GASSER: 673-5115 CONSEILLER EN CONSERVATION DES SC M.A.A.O., PLANTAGENET, ONTARIO.
ORGANIZED BY: THE SOIL AND CROP IMPROVEMENT ASSOCIATIONS OF PRESCOTT-RUSSELL AND O.M.A.F.
MOBILE RESTAURANT ON SITE
FOR MORE INFORMATION, CONTACT: PIERRE-YVES GASSER 673-5115 SOIL CONSERVATION ADVISOR O.M.A.F. PLANTAGENET, ONTARIO.

August wedding to be last of seven

Green Valley
Helene Quesnel
525-3303



A beautiful August wedding took place on Saturday (Aug.19) at Ste. Marie's Church in Green Valley. Julie Viau, daughter of Emile and Colette of Green Valley became the wife of Gilles Theriault, son of Clement and Rose of Cornwall.

The ceremony was followed by a supper and reception at the Sports Palace.

Gilles and Julie have taken up residence in Green Valley on 1st Street in the house where Julie's grandmother, Cendrine Deschamps, used to live. Welcome!

* * *

Gilles and Lilianne (Jeaurond) Diotte are the proud parents of a baby girl, born on Aug. 16 weighing 7 lbs. 10 ozs, in Ottawa.

Sophie is a sister for Michel and Sylvain, and is the third child for Gilles and Lilianne who live in Ste. Anne de Prescott.

This is the 15th grandchild for Mrs. Claudette Jeaurond of Green Valley.

By the way, Mrs. Jeaurond's youngest son, Alain, will be married on Friday (Aug. 25). This is the last of her seven children to be married. Alain will marry Pauline, the daughter of Mr. and Mrs. Yvon Cadieux of Ste. Anne de Prescott.

* * *

We wish a happy birthday to Manon Bourdon who was seven years old on Aug. 9, and to Anna Margaret MacDonald on August 21. Happy 30th wedding anniversary to Mr. and Mrs. Arcade Seguin on August 15.

* * *

François Bourdon was the five dollar winner of the contest which Father Dumoulin arranged for those who brought a picture of Mary to church. François had made a poster with a picture of Mary ornated by various other artifacts. Many other people won dollar bills for their pictures.

* * *

Well, you can feel the hustle and bustle of school days in the air. The back-to-school signs are hung everywhere and parents are shopping for school supplies after taking inventory of clothes which the children have outgrown through the summer. I guess it would be fair to say that parents will start their holidays when the kids finish theirs!

Playtime Pals need some toys

Dunvegan
Marion Loewen
527-2284



Playtime Pals Nursery School is asking that parents whose children have outgrown toys that are in good condition consider donating them to the school. They especially would like riding toys, dolls and baby doll clothes. For information or pickup, please call Carolynn Deneault at 527-3091.

* * *

On Sunday afternoon the annual Gaelic Day will be held at the Glengarry Pioneer Museum at Dunvegan. The teacher will be Donald Rankin. Everyone is welcome to come out to try the Gaelic language.

* * *

Drew Deneault would like to join me in wishing sister Sarah a happy sixth birthday on the 23rd. He was three earlier in the summer and I had said four, so he wants me to be sure to get Sarah's right. Happy Birthday, Sarah!

* * *

The Dunvegan euchre results for August 17 are as follows: Ladies: high - Mary Couture; 2nd - Jean Smith; low - Ethel MacKinnon. Men's high - Herbie O'Byrne; 2nd - Bill MacMillan and low - Peter Mesman who also picked up the door prize. The 50-50 prizes were won by Isobel MacLeod, Elsie Bourbonnais, Olive MacLean twice, Cecile Currier, Ellen Raymond, Peggy Cline, Herbie O'Byrne, Jean Villeneuve, Doreena Theoret. The next one will be held on Aug. 31, same time, same place. Everyone is welcome.

* * *

Larry and Carolynn Deneault and Sarah and Drew spent a month at a cottage in Nova Scotia and while there were visited by members of Carolynn's family. Her grandmother,mother and brother spent some time with them and they also enjoyed a visit from her uncle and his daughter from Fort Smith, N.W.T. The Deneault family arrived home about a week ago. It's nice to have them back.

* * *

Mary Fraser had the pleasure of a weekend visit from her daughter-in-law Delianne Fraser of Ottawa and grandchildren Erin, Tara, Cory and Michael.

* * *

Eunice and Lloyd Nixon had all their family home last week. On Sunday, they, along with Linda and Bev, Donna and Perry, Lois and Don and Penny and Glenn went to Montebello for lunch to celebrate 3 wedding anniversaries, and Glenn's birthday.

* * *

Eunice and Lloyd accompanied by Helen and Don Cameron of Vankleek Hill, spent a day at Mississippi Lake visiting their Uncle and Aunt - the Grahams.

* * *

Connie MacLeod has spent the past week visiting her father Kenneth and brother Douglas at Dunvegan and her mother Jessie in the Manor. Jessie was home Saturday afternoon with the family.

* * *

On Saturday our Princess - Diane Leblanc became Mrs. David Bissonnette. Although I wasn't able to be present at her reception, I am told by those who were there, that she made a beautiful bride.

GRAND OPENING CELEBRATIONS
Saturday, Aug. 26
Ron and René
invite one and all
to the
Commercial Hotel
100 Main Street, Lancaster
Now open daily from 11 a.m.
Except Sunday
Ribbon cutting at 9 p.m.
Entertainment by Reg Julien, D.J.

Michel Menard D.D.
Denturist

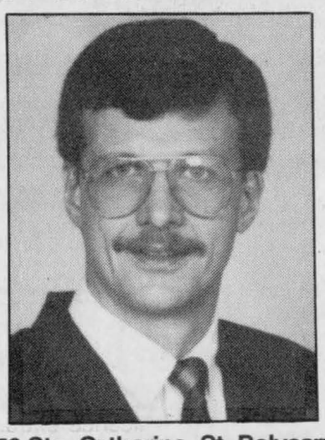

•Immediate Appointments
•Dental Repair
•Complete Partial and Soft Plates at *"Smiling"* Prices
29-tf
50 Ste. Catherine, St. Polycarpe, Que. (514) 265-3332

Businesspeople...

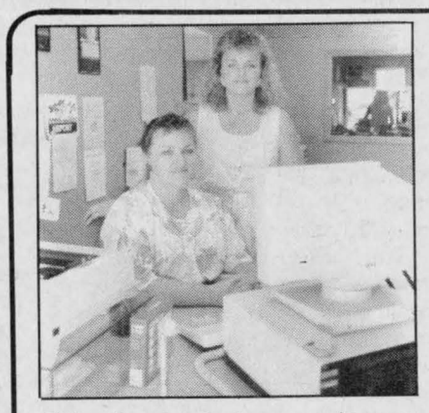

Sitting; Bernadette Lapierre, owner/manager
Standing; Bernadine McEvoy-Robertson, administrative assistant

HELP IS ONLY A PHONE CALL AWAY

936-CAOS

We at C.A.O.S. offer a much needed service: Computer support and training for IBM software. Our hands-on training relates to all aspects of business; accounting, inventory management, databases, spreadsheets, payroll, etc. All our individual and small group training is backed by unlimited telephone support. We also offer computer consulting and programming.

Sisters in business means teamwork to us!... and we're proud to announce that it has been one full year for C.A.O.S. (pronounced CHAOS). We would like to sincerely thank businesses and residents of Cornwall, Alexandria, Green Valley and Long Sault for their patronage. We couldn't have done it without you.

Here's what people are saying about C.A.O.S.

"... changed our office personel's way of performing duties more efficiently and accurately."

"... I will not hesitate to refer your service and to express... my full support backing your hard work and full dedication to your customers."

"... I found that the course was paced to a level suited to my own learning capabilities."

"... I would highly recommend C.A.O.S. ... to anyone..."

During our first year of business we were nominated for the Cornwall Chamber of Commerce "Business Excellence Award — 1988".

C.A.O.S. also offers bilingual word processing, photocopying and other office services. Our typing service has been labelled "the best around" mainly because our clients can return for revisions of their work on computer files. We practice confidentiality. College students, local residents, as well as several local businesses have found our services "convenient".

Thank You — It's Been Our Pleasure
Merci — Ce Fut Notre Plaisir



C.A.O.S.
Computer Aid and Office Services
345 Montreal Rd., Cornwall 34-1c 936-CAOS — 936-2267

NO TAX!
FOR ONTARIO RESIDENTS
SUMMER CLEARANCE SALE
HITACHI

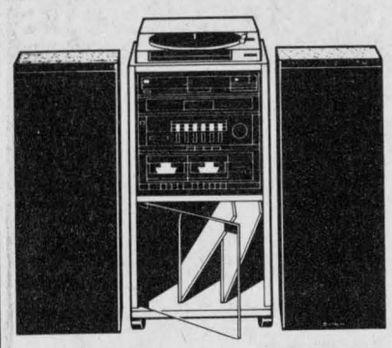

HITACHI
Sound system HITACHI
- 54 watts
- Dual cassete
- Speakers with equalizer
- Turntable
- Speakers
- Audi Rack includes

Special price **$599**
No Tax

HITACHI



Radio HITACHI
TRK-3D5 Model
- 14 watts
- AM-FM stereo
- Dual cassette
- Super woofer
- Auto reverse
- High speed dubbing

Special price **$195**

HITACHI
WALKMAN HITACHI



Model CP 203
- AM/FM Stereo Radio
- Cassette Recorder & Player
- One touch recording
- Inner MIC
- Convenient CUE/REV mechanism

Special Price **$95**
No Tax

HITACHI
Camera/Recorder HITACHI
- Auto Focus Power Zoom lens with macro feature
- Full record and playback
- High speed shutter

Accessories
- Audio/video input & cable
- Ni-Cd R rechargeable battery pack
- AC/converter unit
- Audio/video output cable
- Shoulder strap

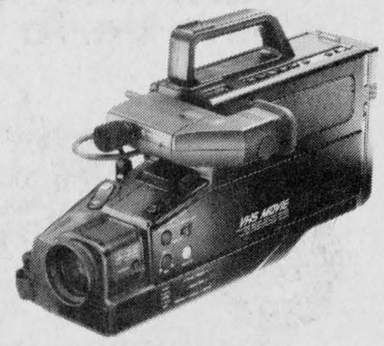

Special Price **$1299**
No Tax



HITACHI
COLOR TV 28" HITACHI
Model TE 8700
STEREO MTS Reception
- Quick-View
- Off-Timer
- On Screen All Functions
- Remote control
- Cable Ready
- Full 3 Years Warranty

Special Price **$995**
No Tax

HITACHI
BUY BOTH AND SAVE!
UNI REMOTE



Both Only **$999**
No Tax

TV 21",MT-2740— •On screen all functions •Quick view •Off-timer •Cable ready •3-year warranty
VIDEO, VT-3014— •On screen programming •Scanalock •HQ •Digital Vu transmitter •Guide on screen

HITACHI
Walkman HITACHI
CP-202
AM-FM Radio Stereo
Cassette Player



Special Price **$69.95**
No Tax

HITACHI
MICROWAVE HITACHI
- Auto Cooking
- Digital Display
- Programmable Cooking
- Auto-Touch Controls
- Permit ultra-precise selection
- Defrost key activates the built-in weight sensor
- Reheat key sensor



Special Price
No Tax

Check Out Our Super Prices On Sound Systems & Microwaves

NO MONEY DOWN!
Subject to approved credit.

VISA MasterCard

ANDRE BELLEMARE RADIO TV INC.
30 AVE. GRANDE-ILE
VALLEYFIELD, QUE. (514) 373-6058

M. Rasoir
In Business 23 Years

Area couple celebrates 25th wedding anniversary

St. Raphael's
Cathie MacDonald
525-1174



For those who looked for last week's column, sorry there wasn't one. I was on vacation. My two little ones and I flew off to Windsor to visit my family for a week. It was certainly an exciting time for Addison and Callie. First time on a plane and visiting all the relatives.

* * *

Mary McGillis is a proud grandmother again. A new baby girl Kelly Anne Marie McGillis was born August 16 in Calgary. She is the daughter of Kevin and Denise McGillis. Kelly weighed in at 7 lbs. and mother and daughter are doing just fine.

To help Mary celebrate her daughter Helen and husband Martin Schilt and family were down visiting for the weekend.

Congratulations to Kevin and Denise and to grandma McGillis.

* * *

On Aug. 12, Ronald and Marie Clair celebrated their 25th wedding anniversary. Marie is the daughter of Cecile and Rene Poirier. A duplicate of their marriage 25 years ago was performed at Cecile and Rene's home. Bride and bridesmaids were all dressed in wedding finery. There was dining and dance in the back yard followed by fireworks.

Family and friends came from all over. Alfred, Kirkland, Montreal, Ottawa, Calgary, Joliette, Toronto, Aylmer, Rockland, Glen Sandfield, Glen Robertson, St. Pascal, and locally. The only family members not able to attend were Doris and Peter Schimek from Utah (the bride's sister). They were missed.

* * *

Mervyn and Anna Margaret MacDonald are home from a two-week vacation tour. They started out in Sudbury visiting daughter Judy and Ed Allinott. They then stopped in for a few days at son Tony and Ruth's home in Guelph. There they did a grand tour of the surrounding area. They then stopped in Toronto at the home of the Alary's who took them to see the Musical Cats which they thought was just terrific. On the way home they stopped in Whitby to visit the Cullen Gardens. A miniature village with all the gardens in proportional size.

They returned home on Thursday only to leave again on Friday for a wedding in Norwalk, Connecticut. Ambrose and Polly MacDonell, Bartie and Betty MacDonell and Geraldine Tibbals all journeyed together for the trip. They are now home relaxing and planning for the next excursion.

* * *

On Monday, Aug. 21, Anna Margaret celebrated her birthday. Many happy returns from your family and friends.

* * *

Angus, Margaret and Bruce MacDonell as well as Valerie and Dawn Simpson were visiting last week. They were here when the MacDonalds arrived home on Thursday and left for Kingston on Friday.

Obituary

Gerald Whitmore Girling

A British native and resident of the area since 1957, Gerald Whitmore Girling died at Cornwall General Hospital on Aug. 6, 1989. He was 58 years old.

Husband of Dona Hearle, he was predeceased by his parents, Whitmore Pearce Girling and May Burton.

Mourning his death are sons Pearce W. Girling of Brampton, Ont. and Burton W. Girling and his wife Julie of South Lancaster.

He is also survived by sisters Daphne (Mrs. Alan Dyke) of Wiveliscombe, Somerset, England and Coleen (Mrs. Ray Whitmore) of Exeter, Devon, England.

Brother-in-law Richard G. Hearle of Lachine, Que. and one grandson also survive him.

A former electronic engineer with C-Tech of Cornwall, Mr. Girling also served with the Royal Air Force from 1949 to 1951. He made his final residence in South Lancaster.

The funeral service was on Aug. 9 from Lahaie and Sullivan's east branch funeral home to St. John's Anglican Church in Lancaster. Rev. Shane Parker of Trinity Anglican Church officiated. Cremation at the South Branch Crematorium followed the service.

The pallbearers were Herbert Johnson, Charles Best, Denis Derouin, Remi Piche, Colin Pottie and John Lawson.

New correspondent

North Lancaster
Jackie Paquin
347-2100

The Glengarry News has a new North Lancaster correspondent.

Jackie Paquin will assume the duties starting in next week's issue.

If any North Lancaster residents have any news stockpiled since our previous correspondent, Diane Roy, stepped down, give Jackie at call — she'd love to hear from you! She can be reached at 347-2100.

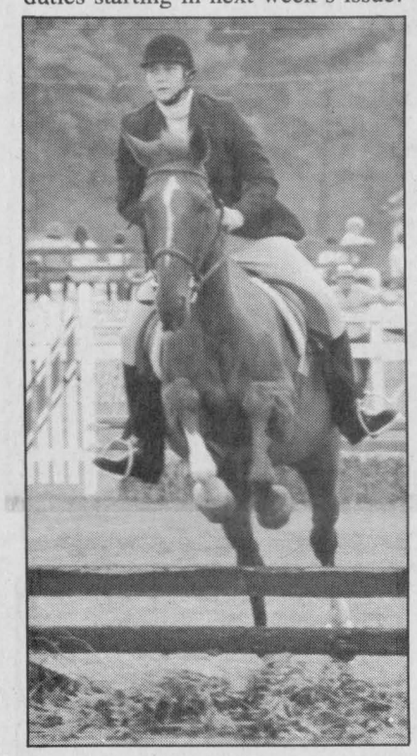

Laura McCuaig, 14, and her horse Dixie conquer the course during the 177th edition of the Williamstown Fair.

CLASSIFIEDS GET RESULTS!

BIJOUTIERS
R. Filion
JEWELLERS INC.
INTERNATIONALLY ADVERTIZED WATCHES
DIAMONDS - CLOCKS - GIFTS - REPAIRS
"CORNWALL'S TROPHY CENTRE"
604 MONTREAL ROAD, CORNWALL, ONTARIO
932-8388 6-tf

We have a good selection of in-ground and above-ground pools, heat pumps, patio furniture and accessories
OPEN: Mon.—Fri. 9-6, Sat., 9-3, Sun. 1-4
GREEN VALLEY SWIMMING POOLS
Green Valley, Ont. (André Lalonde, prop.) 525-3743

YOU'LL JUMP FOR JOY AT OUR LOW SERVICE RATES
OIL CHANGE, LUBE and FILTER
16.95
Includes up to 4 litres of oil and oil filter for most Japanese and domestic cars and light trucks. Small extra charge for 4 x 4s
PLUS
FREE EXHAUST SYSTEM and SUSPENSION CHECK
Offer expires Saturday, Sept. 30
TOYOTA GENUINE PARTS Call Collect for appointment TOYOTA QUALITY SERVICE
Mastercard, Visa, American Express even Cash accepted
Seaway TOYOTA
Home of The People Who Care
1515 Pitt St. North Cornwall 932-1106 34-1c

MASSEY FERGUSON
M-F 375
Massey-Ferguson: The western world's largest manufacturer builds tractors from 15 hp to 160 hp in 2 and 4-wheel drive
Ask Us About The Full Line
PARTS—SALES—SERVICE
THE ONE TO SEE
MENARD
Farm Supply
Green Valley 525-2190 34-1c
MASSEY-FERGUSON A Business of Varity Corporation VARITY

AUTO
With auto insurance from The Co-operators, you get complete protection. Call me for information about our many coverage features.
Frederick Leroux
the co-operators
Insuring Canadians in the co-operative spirit
Apple Hill 527-5672
LIFE · HOME · AUTO · COMMERCIAL · FARM · TRAVEL

Faced With A Drinking Problem?
Perhaps Alcoholics Anonymous Can Help
English ..... (613) 938-1984
Français ..... (613) 632-9221

BDO WARD MALLETTE
CHARTERED ACCOUNTANTS
COMPTABLES AGRÉÉS
IS YOUR BUSINESS READY FOR THE GOODS & SERVICES TAX?
The federal government has released the technical details of the Goods and Services Tax.
YOUR BUSINESS MUST BE READY FOR IT BEFORE 1991!
BDO WARD MALLETTE has prepared a summary and analysis of the new tax system.
YOU NO LONGER HAVE TO RELY ON ACCOUNTING FIRMS OUTSIDE OF ALEXANDRIA
The Goods and Services Tax Summary is available free of charge from our Alexandria office
To receive your FREE copy send your business card to:
BDO WARD MALLETTE
P.O. Box 1210
Alexandria, Ontario
K0C 1A0
OR TELEPHONE (613) 525-1585 34-1c

CO-OP
FARMERS!
Order Your Roofing Material And Save Money.
Metal Roofing & Siding. Call or visit your Co-op today to get all the facts! Galvanized, pre-painted galvanized and GALVALUME.
Assortment of colors and profiles available!
Hurry in today!
The Farm Store... and more!
Alexandria Co-op
Monday - Saturday, 8 a.m. - 5 p.m.
361 Main St. S. 525-4116 or 525-4117

Three awarded honors

Dalkeith
Jean MacLennan
874-2385



Helen and Ted Welter of Markham were recent visitors with Maureen and Albert Tessier.

* * *

Leann Vachon of Green Valley spent a week of holidays with her grandmother Teresa Hay and Karl.

* * *

Mireille and Raymond Seguin visited their daughter Lucy and Jean Brunet and family in Espanola. Simon returned to Dalkeith with his grandparents.

* * *

How I enjoyed a mini reunion of AHS girls namely Carol (Graham) Baxter of Alexandria, Alix Delahaye of Pembroke, Pat (Dolan) McIntyre, North Bay, and Louise (Macdonald) Sabourin, Montreal.

* * *

Evelyn Mitchell recently moved to Willowdale to be near her family in that area.

* * *

Marjorie Shepherd MacKinnon recently entertained visitors from Lincoln, Michigan. They were Bonnie and Pat Dole, Laura and Denis. Local relatives included Marjorie MacRae, Annabel MacMillan and Christena Franklin.

* * *

Linda, Dougie, Jennifer and Eric MacNaughton had a nice holiday weekend at Kingston, which included a Thousand Island cruise.

* * *

On Sunday, Aug. 20, Erin Lee, daughter of Dorothy (Hodge) and Jim Renwick was christened at the morning church service at St. Columba, Kirk Hill. The Rev. K. Hincke officiated. Following the service the Renwicks entertained close relatives at their home.

* * *

Betty (MacCaskill) Snow and her husband Elwood of Erin Mills, spent some time with her sister Gretta and Campbell MacDonald and visited other relatives while she was here.

* * *

During the variety concert at Laggan held on Aug. 17, the McCrimmon WI presented gifts to three girls who have received provincial honors in 4-H, by completing 12 clubs. The recipients were Nancy Vander Byl, Hélène Jeaurond and Ginette Legault. Congratulations.

* * *

The Laggan Lilacs, along with two other clubs, and the summer 4-H club had their achievement night in connection with the Maxville Horticultural Flower Show. Completing the club were Tracy Hambleton, Jerri-Lynn Heinsma, Susi Jungen, also the youth leader, Carolyn and Anne Marie McIntosh, Carol MacLeod, Josie, Barry and Bert MacLennan, Nancy and Katie MacLeod, Jennifer Terry, Jessica MacLeod and Laura Urquhart.

It was an interesting session as they learned to plant and prune trees, the different diseases in plants and trees, some landscaping hints, and how to plan flower beds. Joyce MacLennan was the leader, assisted by Christena Urquhart.

* * *

Sandra Berry is home from hospital, but Robin Lanthier is in Ottawa with a broken leg and abrasions.

Michel Duval is recuperating at home following surgery.

Keith Rigby is also on the mend following an accident. I hope all the recoveries are quick and complete.

Residents tour Toronto

St. Elmo
W. MacKinnon
527-2348



Mr. and Mrs. Murray McIntosh and daughters Sarah and Melissa were in Toronto for a few days this past week visiting relatives and friends, and the CN Tower, Wonderland and the Toronto-Metro Zoo.

* * *

On the past weekend, Mr. and Mrs. John Billinghurst were in Toronto visiting John's relatives and enjoyed a day at the Canadian National Exhibition.

* * *

Best wishes to Mrs. Karen Collier, daughter Amanda, and son Weyland who have taken up residence in their new home on the former Wilkes farm, St. Elmo west.

* * *

A correction regarding an item of a few weeks ago about Gordon MacGregor's return home to live with his brother J. Cameron MacGregor. Gordon was honored on his retirement after 31 years on the Nursing Staff (not the maintenance staff) of the St. Agnes Hospital in White Plains, N.Y. On that occasion he was presented with a framed certificate in recognition of his 31 years of service and a nursing service pin.

Reunion held

Greenfield
Mary Couture
527-2421



Reunion

The fifth Mc-MacDonald (Big Rory) reunion was held in Greenfield on Sunday, August 13th. A great day was spent by all in picnic style at the home of Flora McDonald.

* * *

Congratulations to Diane Leblanc and David Bissonnette who were married in St. Catharines on Saturday.

* * *

August birthday greetings to Joanne Michaud, Norman Lacombe, Maurice Lacombe and Robert Lacombe. On August 16, anniversary wishes to Bobby and Geraldine St. Denis.

* * *

The Wensinks and Davidsons are into horse racing, and on Sunday, the Davidson horse took two seconds at South Mountain and also last week, two seconds at Arnprior. The Wensink horse came in third at South Mountain.

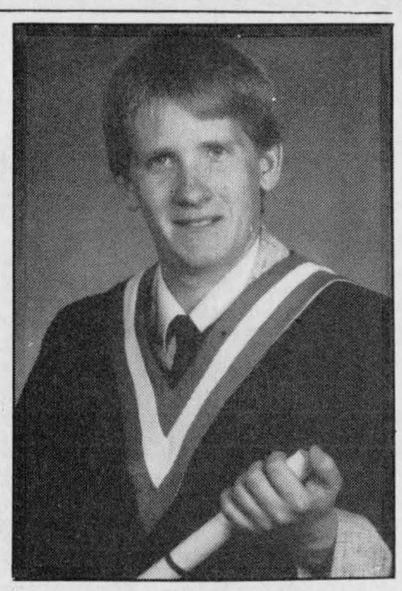

Grad

Greg McIlwain received his diploma in Law and Security Administration at the Spring Convocation ceremonies of Algonquin College on June 19, 1989. Greg is the son of George and Catherine McIlwain of Dunvegan and a grandson of Mrs. Russell McIlwain and the late Russell of Vankleek Hill and the late Mr. and Mrs. James G. MacCrimmon of Dunvegan. He is a graduate of Glengarry District High School and is currently employed in Ottawa.



Happy 60th Birthday
Grandma on
August 24/89
Love Garry, Monica and Shayne

34-1p

FOLLOW YOUR HEART



SHELLEY'S
UNISEX HAIRSTYLING
is pleased
to welcome
Chantal Massia

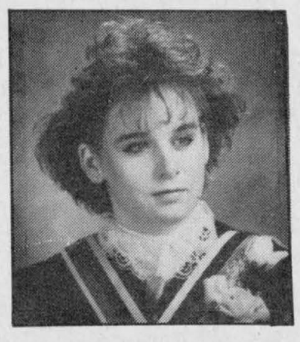

"I'm looking forward to meeting and helping you with your hair needs. The first thing I'd like to do for you is give you $5 off our regular low price of $35 on your perm. I can only offer you this special for 3 days, Thursday, Friday and Saturday (Sept. 24, 25 and 26). The cut and style is, as always, included. So call now for your appointment to avoid disappointment.

Shelley Vachon, Prop.

34-1c

41 Main St. S. **Alexandria** **525-5033**

Super Specials at
Your Family Care Pharmacy

NEW STORE HOURS!
MONDAY THRU FRIDAY
9 a.m. to 9 p.m.
SATURDAY
9 a.m. to 6 p.m.
*** AND NOW ***
OPEN SUNDAY
10 a.m. to 5 p.m.

FREE DELIVERY
**Conditions apply*

GLENGARRY PHARMACY
Safwat Milad Pharmacy Ltd.
14 Main St., N., Alexandria
525-3882

Folk Art Classes
Tole & Decorative Painting
REGISTRATION
Aug. 29, 30, 31 & Sept. 1 & 2 from 11 a.m. to 7 p.m.
Classes start Sept. 5
Glengarry Tole Art Studio
South Lancaster
For information call Janice Montreuil, 347-7464
or Diana Wakely, 347-7417 after 6 p.m.
33-3c

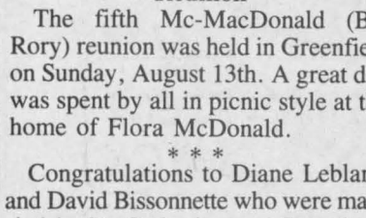

24 HOUR TOWING
525-1480
After hours, weekends, holidays
525-1105
CHEV-OLDS TITLEY ALEXANDRIA, ONT.

Air Brake Endorsement Seminar

New legislation now requires that all drivers of vehicles equipped with air brakes obtain a "Z" category endorsement by September 1, 1989. The Trades Department of St. Lawrence College is offering a ten-hour course designed to upgrade the knowledge of drivers and help them prepare for the "Z" endorsement examination. Certification will be given to individuals successfully completing the course and examination.

The Program:
- Overview of the legislation including your responsibilities under the Act.
- Air brake system components, their operation and purpose.
- Trailer systems and adjustments
- Trouble shooting and pre-trip inspections
- Examination preparation

Who Should Attend:
Drivers of air brake equipped vehicles who no longer qualify for "grandfathering" and or individuals who wish to prepare for the Ministry's examination are encouraged to register for this course.

Government Assistance:
The Ontario Skills Development Office (OSDO) assists employers in training efforts within their organizations. If you qualify, they will provide guidance, consultation, and financial support. Please contact OSDO in your community at least three weeks before this program is scheduled.

Registration and Information:
If you are interested in attending an air brake endorsement seminar - call Scott Woodall at the College - 937-1517.

ST. LAWRENCE COLLEGE SAINT-LAURENT
BROCKVILLE CORNWALL KINGSTON

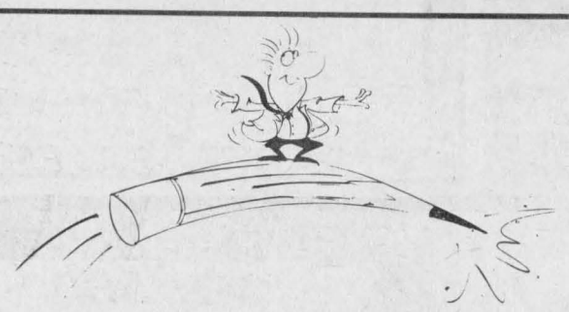

THE SHARPEST DEALS IN TOWN.

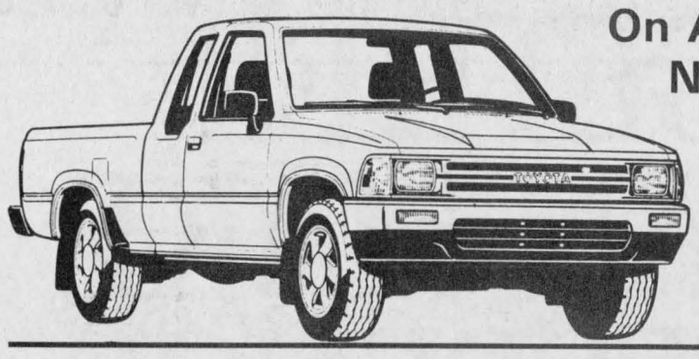

On All NEW '88 and '89 NEW and DEMOS
4X2 XTRACAB PICKUP
"TRUCK OF THE YEAR"
— Motor Trend Magazine

PICK UP A WINNER

4X4 SR5
"4x4 OF THE YEAR"
— 4-Wheel and Off Road Magazine

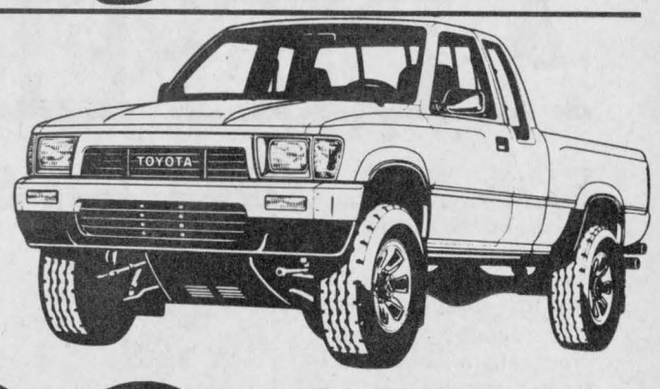

199.95*
Over dealer invoice
*Freight, PDI, tax extra

HELP SUPPORT GERRY'S KIDS
Every Vehicle Sold Gives $100.00 to Fight M.S.

TOYOTA QUALITY
WHO COULD ASK FOR ANYTHING MORE!

Hurry In For A Test Drive Today!
Offer expires Aug. 30/89

ECP EXTRA CARE PROTECTION

Seaway TOYOTA
The Home of the People who Care
1515 Pitt St., Cornwall **Call collect 932-1106**

Folks enjoy McCrimmon WI concert

Glen Sandfield
Lorna Chapman
874-2408



One of the most successful concerts ever given by the McCrimmon WI women took place on Thursday last. There was a larger crowd on hand than expected, and the audience was most enthusiastic, indicating that the program was one of the best ever.

The ever popular Lochiel Strings was very generous with their toe-tapping talent, and played eight or nine numbers. Delightful new additions to the program this year were the brother and sister team of the Silvertons of Lachute. Miss Silverton accompanied her brother's brilliant violin playing, and favored the group with some lively tap dancing during their second turn on stage. Tara, Meagan and Lauren MacPherson sang without accompaniment in clear, true voices that were most pleasing to the ear. They exhibited a great deal of poise for such young people. The light footed dancers were, as always, very exciting and they were real Glengarry crowd pleasers. Elizabeth and Ann Marie McIntosh, Carol MacLeod and Coleen Murray, Sandy and Arlene Belair skipped lightly through the Broadsword, the Fling and the Sailor's Hornpipe, and the Scottish Lilt.

Marion Urquhart commended Jeanette Legault, Helen Jeaurond and Nancy Vander Byl on the completion of 12 clubs as 4-H members. She wished them every good wish for their future as she presented the boxed gifts from McCrimmon WI.

The 4 Squares dance group were a real treat, with their snappy routines and musical caller. Lorna Chapman chose a Scottish song to sing, called East West Hame's Best and came back later on for the Good Ship Lollipop, which she sang, while bringing on Miss Shirley Temple, much to the crowd's delight. The entertainment closed with some lively songs by the Singing Farmers.

Serving lunch went much more smoothly since the addition of the beautiful kitchen facilities at Laggan School. The colorful butterfly quilt was won by Georgina Wharry. Compliments to McCrimmon WI on a delightful evening, and to all those wonderful entertainers — what would a concert be without you? You were terrific! To the crowd, it was just great to see you all!

39'ers plan trip

The recent 39'ers luncheon meeting at the Church on the Hill hall took place on Wednesday, August 16. Following the meal, the group enjoyed a rousing sing-song, with Bessie MacLennan in her usual place at the piano. Lorna Chapman led the singing.

This was the last meeting before the upcoming bazaar, and there was a good deal of planning to be taken care of. Albert Brewer spoke to the group and asked who would like to go on a trip to Montebello, and the majority raised their hands. On Oct. 4, they will depart from the church in Alexandria for a nice day's outing. Further details will be forthcoming.

There were a number of birthday celebrants for July and August. They were: Al Brewer, Pebby MacMillan, Gerald McGillis, Denis Van Loon, Dot Burnett, Edwin MacDonald, Mary Harker, Catherine MacMillan and Elizabeth Chalmers.

Margaret McCormick reported that the 39'ers took seven firsts in Maxville at the fair. During the Williamstown Fair, they won eight firsts, two seconds and one third. Dot Burnett took a first for her knitted socks, Vi Kemp a second for a needlepoint floral picture, Margaret McCormick a first for embroidery, Mary Leroux took three firsts, one for a crocheted baby sweater, one for a knitted tuque, and another for a matching pair of mittens. Al Brewer's handwriting sample brought him a first. Margaret McCormick got a first for a little bird house — craft item, Vi Kemp's knitted afghan took a first, as did Grant MacGillivray's fudge, and Kirt Persicke's large wooden vase. So congratulations to all those who took part, your work is lovely. Margaret McCormick requested that bazaar articles be in for the 6th please, as that is the day when the prices will be put on the items.



Mr. and Mrs. Clifford MacDonald and Erwin are pleased to announce the marriage of their neighbor Mr. Wido J. Heck of RR1 Glen Robertson, to the former Karin Maria Unterumsberger of Munich, Germany. The ceremony was performed by Cornwall Justice of the Peace, Mr. E. H. Geoffrion.

Those who are planning to come out to help could be there for 10 a.m. or at 1 p.m., or come and bring a lunch and stay for the afternoon shift.

* * *

Scot and Kenny Sauk left Friday evening for their home in Montreal, after spending their summer vacation with grandparents Tom and Jackie Brown and family.

* * *

A very happy birthday to Sandy McKenna. Hope the party was a huge success.

* * *

Haley and Cheri MacLachlan of Ottawa passed several days visiting with their grandparents Ron and Christina MacLachlan.

No Knead Bread
(makes one small loaf)

2/3 cup warm water, four teaspoons granular yeast, two tablespoons molasses or honey. Blend well and set aside 10 minutes or so to proof.

Two cups warm water, two tablespoons vegetable oil, 5 1/3 cups whole wheat flour, with some white (we use one cup). Combine yeast mixture with two cups water, oil and flour and stir until mixed well. (It won't be smooth.) Let rise until about even with top of pans (or a little over). Bake for 30 minutes at 400 degrees. Good eating! You can make it with all white flour too. (Try 1/2 cup raisins; quite nice!)

Pop In For A Pop Up.



Free Pop-Up Sun-Roof and AM/Fm Stereo Cassette on new 1989 Honda Civic LX sedans and CRX.*

Free Air Conditioning on all new 1989 Honda Accord LX and EX sedan models and Preludes.*

Free pair of sunglasses with every test drive.*
Other values available on other models.*

Enter the Honda "Too Cool" Contest for a trip for 2 to Mardi Gras in New Orleans! No purchase necessary.

TOO COOL DEALS

Ontario HONDA Dealers

*Limited time offer on selected models, while supply lasts. See dealer for full contest rules.

CORNWALL HONDA

5 YEARS WARRANTY 100,000 KM

HOURS: Monday-Thursday 8 a.m.-8 p.m.
Friday 8 a.m.-6 p.m.; Saturday 9 a.m.-3 p.m.

1200 Brookdale Cornwall 933-7558

LANCASTER INN

Friday, Saturday, Sunday and next Tuesday through Friday
DELICIOUS DOUBLE BROCHETTES
Seafood and Chicken or Beef
served on a bed of rice
Includes Greek Salad, Veggies & Coffee
$13.95

Don't forget our daily "EARLY BIRD SPECIAL"
Prime Rib au Jus
served from 5 p.m. to 6:30 p.m. for only 9.95

Every Sunday
"BRUNCH A LA CARTE"

Call: 347-3084
RESERVATIONS RECOMMENDED

Your Hosts: Tom & Rose Goode



TEEN DANCE
Friday, September 1
Glengarry Sports Palace
On ice surface
Featuring Live Entertainment
Fatal Mistake
8 p.m. to Midnight
Admission $5
No in & out privileges

THE NEW ENVIRONMENTAL PARTNERS FUND.

TOGETHER, WE CAN MAKE A DIFFERENCE.

Created by the Government of Canada, the Partners Fund will make $50 million available over the next five years for projects to help local groups protect, preserve, enhance and restore our environment.

Anyone can get involved.

If you're a member of a service club, community organization, environmental group or a school or youth group, discuss the Partners Fund with your leaders. If you have a good idea, organize your own group and apply to the Partners Fund soon.

How much can a Partner receive?

Partners can receive up to $200,000.00 over three years, depending on the size of the project. In keeping with the idea of partnership, the federal contribution is limited to 50 per cent of the total cost.

The Environmental Partners Fund

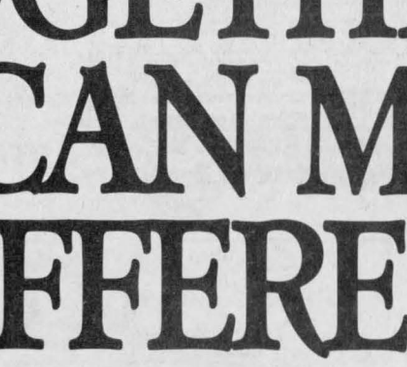

Canada

Environment Canada Environnement Canada

Many ways to be effective.

Clean up local parks, lakes or streams. Develop new community or office recycling programs. Use your imagination and get involved!

Apply soon

The first deadline for applications is September 1st, 1989 with awards to be announced in early autumn. Beginning in 1990, there will be three deadlines each year: March 1st; June 1st; and September 1st.

For more information or for an application kit to get your ideas into action, please write or call the Environment Canada office in your province or territory.

Ontario:
Environmental Partners Fund, Environment Canada, 25 St. Clair Avenue East, Toronto, Ontario M4T 1M2
Phone: (416) 973-6467

IT'S OUR END OF SEASON SALE

Get Control Of Your Work With A John Deere Lawn Tractor and See How Easy It Is To Get Your Work Done.

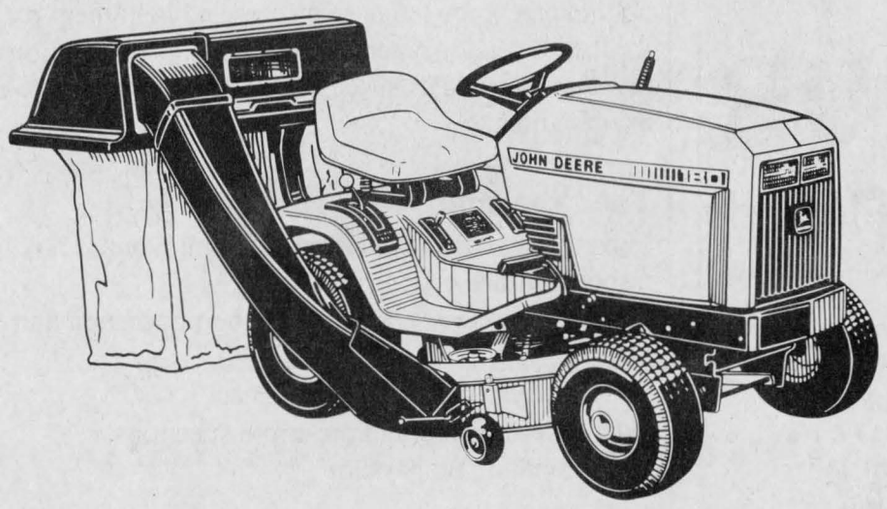

The 180 Lawn Tractor With A Leaf Bagger

Starting at $1,559

Model Rx63

Nothing runs like a Deere!

JOHN DEERE

ST. ONGE & PERRAULT INC.

JOHN DEERE SALES and SERVICE

1700 Ste. Catherine St., St. Polycarpe, Que.

(514) 269-2353
265-3844

Alexandria Drillers one win away from championship

By Todd Hambleton
Sports editor

Before game two of their best-of-five Glengarry Soccer League senior men's division final Monday night, Alexandria Drillers centre half Allan Barton surmised that, with his team playing as well as they are right now, "I may finally get to drink out of that cup yet."

Two hours later — after a surprisingly easy 2-0 Drillers win over Stars — surely all of his teammates were starting to taste a playoff championship.

The win gives Drillers — who are closing in on their first playoff title since 1984 — a two-game to none series stranglehold.

They can wrap it up Wednesday night in Lochiel. If they can't, game four goes Friday night in Alexandria. Game five would be played back in Lochiel on Monday. All games are 8:30 p.m. starts.

After a first half that produced lots of chatter — both teams tried to convince themselves they needed to play with more intensity — but little else, Drillers were able to mount and sustain an offensive attack early in the second period. Two minutes after Ed DeWitt's shot rebounded squarely off the post, Donnie MacDonell was able to break free in the low slot and deke Stars goalie Pierre Roman, making it 1-0 five minutes in.

Stars — who had trouble generating offence all night — came closest to tieing it five minutes later, when a free kick from 30 yards out was redirected at the wall but sailed just wide of the left post.

In Stars moment of truth late in a pivotal game and urgently in need of a goal, Drillers were able to keep the defending playoff champs hemmed in their own zone.

An Ed DeWitt goal with seven minutes left in regulation secured the win.

David "Bear" Willard was called upon in the final minute to make a sprawling save in order to secure the shutout.

But don't write the Stars off just yet. At the start of the regular campaign they went five games before recording their first win. They then ran off an impressive unbeaten streak. Stars needed a win in their final regular season game to qualify for post season play. They won it.

Now Stars are down two-zip in a best-of-five series. They got 'em where they want 'em.

In game one in Lochiel Friday, Dewitt and Glen McMillan scored for Drillers. Lyndon MacNaughton tallied for Stars.

Stars advanced eliminating Pine Grove two straight. Stirling Dorrance and Steve Cameron tallied in Stars 2-1 game to win Wednesday. Craig MacSweyn scored for Pine Grove.

Drillers eliminated regular season first-place finishers Glen Nevis in two straight games. Glen McMillan's goal in overtime lifted Drillers to a 3-2 game two win last Tuesday. McMillan and Scott McDougall scored Drillers regulation time goals. Glen Campbell and Lucien Koggel replied for Glen Nevis.

Senior Ladies

Dunvegan has rallied from a 1-0 senior ladies championship deficit with two straight wins, the latest a 1-0 decision Monday. Lori MacMaster scored the game's only goal 10 minutes into the contest. Betti MacLeod recorded the shutout.

Dunvegan can wrap up the title on home turf tonight (Wednesday) beginning at 7 p.m. Decisive game five is set for Thursday at 7 p.m. in Greenfield.

Jenny Taggart and Traci Morris scored first-half goals in Dunvegan's 2-1 game two win Friday. Shirley Van Loon replied for Greenfield 15 minutes into the second half.

Greenfield got a pair of goals from Laura Van Loon in a 2-1 game one win last Wednesday. Lori MacMaster scored for Dunvegan.

Minor results

Laggan junior girls have claimed the playoff championship trophy. They wrapped up their final against Glen Sandfield winning game three 2-0 on Monday. Cindy Laferriere and Tammy MacSweyn scored the goals while Kylene Barton and Melanie Chartrand shared the shutout.

Laggan — which wins the series six points to zero — were the regular season champs and didn't lose a game all year.

Tammy MacSweyn (three), Erin Graham (two), Tina Bond and Elizabeth McIntosh scored in a 7-0 win in game two Friday. Tanya MacDonald and Kylene Barton shared the shutout.

MacSweyn and McIntosh scored twice each in a 5-0 game one win. Cindy Laferriere scored once. Shawna McIntosh and Tristi MacSweyn shared the shutout.

Bantams

Char-Lan is a single point away from clinching the crown. They played Laggan to a 1-1 draw Monday. Dean Poirier scored for Char-Lan on a penalty shot. Julien Boisvenue scored for Laggan, which trails five points to one.

In Char-Lan's 2-1 game two win Saturday, Dean Poirier and Greg Deschamps notched goals. Marc Seguin scored for Laggan.

The Char-Lan game-winner came with just seconds remaining in the contest.

David MacDonell and Dean Poirier scored while Stefan Flipsen earned the shutout in Char-Lan's 2-0 game one win Wednesday.

Intermediate girls

Greenfield leads their series against Laggan by a 4-0 points margin, winning game two 2-1 on Monday. Julie Aube and Christine Villeneuve tallied for Greenfield. Deanah Shelley scored for Laggan.

Louise Villeneuve scored in Greenfield's 1-0 win Friday.

Sprites

Alexandria A is also just a win away from the sprite championship. They beat Glen Sandfield 3-0 Monday to take a 4-0 points lead. Jamie Ladouceur, Ian Wilson and Cameron Lajoie scored their goals; Jimmy Bray picked up the shutout.

Bray earned the shutout and Ryan Neilson scored the goal in a 1-0 Alexandria game one win.

Glen Sandfield advanced to the finals last Tuesday eliminating Lag-

(Continued on page 13)



Second in valley

The host Glengarry team at the annual Ladies Valley League Tournament Saturday came in second behind Smith's Falls. It marked the first time in four yers the Glengarry team hasn't wound up in last place. Team members are, in the front, from the left, Elsie MacLean, Hazel Barker (president), Nicole Viau (C low gross), and Phoebe Hay. In the back are Nicole Tourangeau, Germaine Lalonde, Jean Campbell, Bernice McDonald (captain), Marie-Paule Derocher, Nicole Vincent, Stephanie Chopp, Eileen Scott and Betty Campbell.

Staff photo—Anne Kukhta

Locals place second

Glengarry Golf and Country Club's ladies team used home course advantage to escape the Valley League Tournament basement for the first time in four years.

Glengarry — playing host to six eastern Ontario clubs at the Ladies' Valley League Tournament here Saturday — came in second behind Smiths Falls in the overall standings.

Smiths Falls golfers took 1278 strokes compared to 1358 for Glengarry. Summer Heights in Cornwall was third (1376), Iroquois was fourth (1382), Prescott placed fifth (1384) while Morrisburg (1407) rounded out the pack.

Each team was represented by 14 golfers.

Low gross in "A" category went to Diane Saucier of Summer Heights with a 74. Smiths Falls' Joyce Larmour was low net winner at 63.

In "B" handicap, Betty Graham (Summer Heights) took low gross with a 92. Smiths Falls golfer Chris Bigelow fired a 70 for low net. In "C" play, Glengarry's Nicole Viau fired a 98 for low gross, while Laura Jewett of Smiths Falls recorded a low net 68.

Low gross in "D" class was Fay O'Neil's (Smiths Falls) 100. Elsie McLean, from Glengarry, shot a 73 for low net honours.

Low gross spare was Smiths Falls' Carol Campbell (95); low gross senior was Jennie Clifford's (Iroquois) 94.

Deschamps leads Intrepid to bantam title

Brian Deschamps scored all three of his team's goals as Char-Lan Intrepid defeated Coca-Cola 3-2 in the Char-Lan Minor Soccer Association peewee/bantam division championship game Thursday night in Williamstown.

David McDonald and Scott Giroux replied for Coca-Cola.

Championship and consolation finals in all four divisions were played before the league held its awards ceremony at the Charlottenburgh Recreation Center.

Munro Feeds won the peewee/bantam division consolation final, whipping MacEwen Fuels 6-3. Benjamin Pye sparked Feed's offensive attack, connecting for three goals.

Innes Fraser added a pair for the winners. Kirk McDonell scored their other goal.

Jeff Robertson scored all three MacEwen Fuels goals.

Camco is the 1989 sprite division champion, upending Bolger Steel 2-0 in the title game. Jordan Hale and Derek Werely handled the scoring for the winners.

Gwen Tuppert fired in a pair of goals as Laframboise dumped Soccerfest 3-1 to capture the consolation trophy. Jason Varrin notched their other marker. Derek Wegar replied for Soccerfest.

In mosquito division action, Rudi Payer scored a 2-1 win over Char-Lan United to claim the "A" trophy. Consolation winners are Jack Delaney's, which got past Char-Lan All-Stars by the same 2-1 count.

Rudi Payer Sport won the tyke championship in style, shutting out Soccerfest Blue one-nil.

Wasco got past Char-Lan Optimist 3-1 to claim the consolation silverware.

Seguin regional winner

Marc Seguin of Alexandria teamed up with a Hawkesbury player to win a regional junior tennis tournament doubles championship Sunday (Aug.13) in Hawkesbury.

Seguin, 16, and Gregoire Lahaie defeated a Lachute team eight games to five in the final. They won their earlier matches by scores of 8-5 and 8-2.

At a junior regional singles tournament in Lachute Saturday, Seguin won three preliminary matches before losing the final, 8-4, to Martin Marion.

Seguin won his earlier matches by scores of 8-0, 8-5 and 8-2.

Deguire Plumbing pull ahead

On the strength of four points they picked up Wednesday night, Gerry Deguire Plumbing has pulled ahead of Titley Chev-Olds into sole possession of first place in the Alexandria Golf and Country Club's Men's Twilight League's Glen Division.

Plumbing now has a total of 32.5 points and is at -70. Titley Chev-Olds — tied for first a week ago — earned two points and are in second place at - 28. Roy's Pontiac Buick is in third with 28.5 points (-62); Guindon Tires also has 28.5 points, but sit in fourth place at -49.

Garry Division

Alexandria Moulding managed to hold onto first place in Garry Division standings, recording four points for a total of 34.5. They are firing a collective -78.

Champions Roadhouse could only manage a point — bringing their second-place total up to 31 (-57). Atlantic Hotel is in third (30.5 points, -72) while Paving Stone struggles in fourth position (24 points, -17).

Twilight members are reminded that the year-end banquet will be held Saturday, Sept. 23. Those planning to attend can sign up in the clubhouse.

Lanthier Bakery widens golf lead

Lanthier Bakery has widened its Glengarry Golf and Country Club's Ladies' Twilight League first-place lead over Caisse Populaire recording four points in this week's action.

Lanthier leads the five-team league with 39 points. Caisse Populaire collected three points and now has a total of 36.5.

Masson Insurance is in third with 30.5 points while Roy's Garage holds down fourth with 30.

Royal Bank has 29 points and is in fifth place.





Ian Sandilands, on the left, throws the 22-pound stone. On the right Hamish Davidson shows Jeff Kirkey how the 28-pound chain weight is tossed.

Staff photo—Todd Hambleton

Caber members meet at fair

By Todd Hambleton
Sports editor

Do flipping cabers, flinging burlap sacks of hay, and heaving hammers sound like fun activities for a hot mid-summer afternoon?

They are for members of the Cabers of Glengarry Club, who test their skills at Scottish heavy events meets a couple of times a year, most recently last weekend at the Williamstown Fair.

"It's just a chance for all the guys to get together and have some fun," says Ian Sandilands, a seven-year member of a club that doesn't really have any formal organization. "We just take turns calling each other up and organizing it."

Seven competitors — including Ian Sandilands and Robin Thomson, Glengarry's representatives at the Canadian Scottish Games Heavyweights Championships in Maxville the previous weekend — were on hand to take part in five events.

It gave them an opportunity to rehash the Highland Games and talk over technique in a less-competive environment.

"When you get into the bigger games, it becomes really cutthroat between the competitors," says Rod MacLeod of Glen Nevis, who's been involved in the sport since 1969 and last appeared at the Maxville Highland Games five years ago. "Everybody here is trading secrets and trying to help each other out."

MacLeod is one of several athletes, like Harold MacDonald of Williamstown and Ronny MacDonell and Lloyd Kennedy of Alexandria, who has kept Glengarry a heavy events force for the last couple of decades. Sandilands and Thomson carry the torch now, but Thomson says that won't last forever.

"Once Ian and I are done, there will be no one left to compete from this area," Thomson says. "I'm 34 now and we're not getting any younger. We're the only two left.

"It's important for younger people to get involved in this sport. If there's anyone out there who has an interest in the heavy events, they should get in touch with Ian or myself and we'd be glad to practice with them and help them out. That would be fine with us.

"It would be nice to keep the tradition of having heavy events athletes in Glengarry going. We have one of the biggest games around (Maxville) — it's important to have local athletes competing there."

One of the young heavy events athletes at the Fair Sunday was 21-year-old Jeff Kirkey of Williamstown. While he admits he's "not good enough" to compete at the Glengarry Highland Games, he says it's a goal he might pursue down the road.

"There are a lot of things on the go right now," says Kirkey, a stocky second-year political science student at St. Francis Xavier University in Nova Scotia. "But some day I would like to compete at the Higland Games. It's something to go for.

"So much of this sport is repetition and practice. You get better at these events as you get older."

Henry Dumouchel to be inducted

By Angus H. McDonell

Although the backlog of candidates eligible to be enshrined in the Glengarry Sports Hall of Fame is, literally, a mile long of veterans, many long gone, the directors again this year have selected a widely recognized athlete and sport organizer in Alexandria born Henry Dumouchel. Last year a similar choice was the late Gerald McDonald, Greenfield. Inducting an athlete of the younger generation it is hoped will create wider scope of county interest. Obviously as the veterans decrease the younger candidates will increase.

Henry Dumouchel is best described as a journeyman athlete and organizer. He played most games in the realm of sport except the one he loved the most, football. The reason Henry didn't star on the gridiron was due to his leaving high school before the era was launched and Stan Fraser became the Frank Clair of Gaels.

Henry is among the fading numbers who played their first hockey in Glengarry Gardens away back some 40 years ago. He played on defense in the bantam and midget leagues. At this tender age Henry was scouted, not an NHL scout but by Father Gauthier seeking to bolster his Lochiel blueline defenders. Two more from Alexandria were lured to Lochiel, "Butch" Bellefeuille and Warner Lapierre, by that great sportsman and Hall of Fame member affectionately known as the "Parish Priest of Glengarry."

Playing with Alexandria juniors the next year the team met with an unfortunate incident in the playoffs with Finch while Winchester and Metcalfe were settling their semi-final round. Henry and his Alexandria team defeated Finch in the seven game series earning the right to the league final. However, ODHA officials noted that Alexandria inadverently omitted filing Jim Maville's playing card hence the team was disqualified. But Henry's disappointment didn't end with that error. Henry was



Henry Dumouchel

chosen along with Kent MacSweyn and Claude Lanthier to play with Finch in the league final. But again the officials ruled the three players ineligible due to the previous suspension.

Henry Dumouchel played box lacrosse the "pickup" brand with the youth of his era which is another example of his interest both as a player and organizer of athletics.

When broomball became a popular winter recreational sport again Henry was in the forefront among the Alexandria leaders. The next winter when Gerald McDonald entered his Greenfield team in the Cornwall City League, Henry played with Greenfield.

The closest Henry Dumouchel got to his favorite game of football was to play "touch football." He helped to organize a four-team league and played with Alexandria. The other clubs were Williamstown, North Lancaster and Lochiel. Two years later Alexandria folded and were replaced by Loch Garry.

As a result of Henry Dumouchel's skills in leadership and intense interest in sport activities he was appointed sports officer of the local Col. A. G. F. Macdonald Canadian Legion Branch. This assignment included in particular table tennis, shuffleboard and horseshoe pitching tournaments.

Since 1983 it has been back to hockey again as an organizer and player, too, donning the blades after an absence of 15 years. Henry organized the area Old Timers' Hockey League comprising six teams six years ago. They play every Saturday in the Maxville and District Osie Villeneuve Arena.

Among the reasons Henry Dumouchel has played a leading role in Glengarry's realm of sport is heredity. His grandfather Sandy Dougall McMillan in the pioneer era of Glengarry football, now soccer, was an organizer and player with the Dornie team when the 4th Kenyon hamlet boasted a sawmill, blacksmith shop, store and cheese factory. Among colleague players were brothers Bob the cheesemaker and teacher Tom originally from Glasgow, Scotland.

Many years later when the Glengarry League blossomed, Henry's uncle, Gerald McMillan starred with Greenfield's forward line.

The enshrinement of Henry Dumouchel on September 13 at the induction dinner, Glengarry Sports Hall of Fame, in Maxville, will be a just reward for the many years as an exemplary sportsman.



The Glengarry Open was held Sunday at the Glengarry Golf and Country Club. Among the trophy winners are, in the front row, from the left, Peter Moore (low net, 67), Geoff Hudson (low gross, 78) and Cliff Rae (VP in charge of golf activities). In the second row is Steve Poirier (juniors low gross, 79) and Mil Mutcher (ladies low net, 72). Not pictured is Nicole Vincent (ladies low gross, 80) and Ricky Latreille (junior low net, 72).

Staff photo—Anne Kukhta

A & S Cleaning wins 3-pitch

A & S Cleaning rebounded from a 2-0 deficit with four runs in the bottom of the first inning and went on to defeat Champions Roadhouse 7-2 in the championship game at the first annual Dalhousie Bruins 3-Pitch Tournament Sunday afternoon.

A total of 16 teams competed in the tournament, which began under the lights Friday night.

Bruno Lalonde, Luc St. Denis, Maurice Bellefeuille and Charles Giroux all scored before anyone was retired in the frame. Bellefeuille, Maurice Massia and Normand Decoste crossed home with insurance runs in the third inning.

A & S Cleaning, which allowed just eight runs in their four tournament games, relied on strong defensive play to shut down the Champions offense the rest of the way.

Champions had taken the early lead scoring twice - on runs from Guy Quesnel and Luc Sabourin — in the top half of the first inning.

Shortstop Bruno Lalonde was selected A & S Cleaning most valuable player. George Carriere was accorded similar honors for Champions.

A & S Cleaning advanced to the final with a 12-1 decision over Glen Nevis in the semi-final. They had earlier wins over Andre Seguin (11-1) and Gilles Pilon (16-4).

Champions upended Roger Carriere 9-0 in their semi-final matchup, to go along with earlier wins over Lancaster (23-1) and Riviere Beaudette (4-1).

Beaudette takes "B"

Riviere Beaudette rallied from a 3-2 deficit with a pair of sixth inning runs to defeat Rigaud 4-3 and claim the consolation championship.

With the score tied at 2-2, Rigaud had taken the lead with a run in the top of the inning.

Beaudette reached the final with a 6-3 semi-final win over North Lancaster. They whitewashed Williamstown 13-0 in their second round game.

Rigaud dumped Gilles Pilon to advance. They recovered from a first round 6- 4 loss to Gaetan Dupuis with a 16-4 rout of Cornwall A & P in their second outing.

George wins

Mike Lapensee and Marc Sauve each scored four runs and batted in four more leading George and the Boys to a 22-6 win over Beaupre Construction in Alexandria Softball League playoff action Monday night.

The win gives George and the Boys a 2-0 lead in the best-of-five final.

In consolation round-robin play, Chico and Jo walloped the Bucket Brigade 14-4. Victor Denobriga and Maurice Massia scored three runs each for the winners.

Borders to meet

The Border Hockey League will be holding an organizational meeting Wednesday, Aug. 30 at the Alexandria Legion at 8 p.m.

At the last league meeting a month ago, just two teams were represented. Organizers say there will be no league this year unless more interest is shown.

Lalonde's tops Roy's Garage

Tina Michaud scored three runs and had a run batted in as Lalonde's General Store beat Roy's Garage 15-6 Wednesday night to take a 1-0 lead in their Alexandria Ladies' Softball League best-of-three semi-final.

Sue Lalonde, Jocelyne Menard, Manon Carriere and Lynn Lauzon each scored twice for the winners. Scoring once each was Joanne Menard and Trish Hamilton. Bonnie Taillon (two runs), Sue Sauve, Joanne Wood, Peggy Lefave and Tracey Masterson scored for Roy's.

Art Benton is a leg up on BMR in their "A" series, winning 14-4 Wednesday. Debbie Nadon led the winning side with three runs. Barb Benton, Joan Filion, and Pam McCulloch each scored twice. Connecting for one run each were Marjory Massia, Heather Fournier, Karen MacDonald and Helene Brossoit.

BMR got single runs from Manon Quesnel, Rose Latulippe, Roxanne Menard and Rita Levac.

Caisse Populaire downed Sultan Drugs 26-19 and Gareau's Sunoco beat Champions 17-13 in "B" semi-final action Tuesday.

Sunday morning playoff series tied

B & B Market has squared its Glengarry Slow-Pitch League playoff final series with Bakers Pride at a game apiece winning handily — 19-9 — Sunday at the Island Park ball field.

Market got out of the chutes early scoring six times in the top of the first inning. Bakers Pride rallied for a pair in the bottom of the frame but Market pulled away scoring four times in the second to lead 10-2.

Pride cut the lead in half - 10-5 - with three third-inning runs, but Market put the contest away with a single run in the fourth, three in the fifth and five in the top half of the sixth.

Daniel Levert scored four times in five at bats to pace Market offensively. Roch Levac crossed home three times.

Daniel Martin, Norm Decoste, Daniel Patenaude and Robert Decoste each scored a pair of runs for the winners.

Scoring once each was Richard Decoste, Patrick Leger, J. Boisvenue and Marc Seguin.

Pride got two runs each from Robert Boisvenue and Decton Williams. Rick Chabot, Winston Van Putten, Jacques Deguire, Gordy Van Putten and Robert MacDonald scored once each.

The best-of-five final continues Sunday.

Alexandria Pizzaria wrapped up their best-of-seven consolation series against McLeod the easy way Sunday, winning game four by default.

Williamstown, Glen Gordon in finals

Williamstown and Glen Gordon will square off in the Border Slow-Pitch League playoff final, advancing from their respective pools after round-robin playoff action last week.

The best-of-five affair was to get underway last night (Tuesday) at the Williamstown ball diamond. Game two is tonight, tentatively scheduled to begin at 7:15 p.m.

Williamstown needed a dramatic come-from-behind seventh inning rally against St. Raphaels to advance from their three-team pool. With both clubs sporting identical two wins, one loss records going into the final round robin game, Williamstown scored seven last inning runs overcoming a 12-10 deficit and went on to eliminate last year's playoff champs by a score of 17-12.

Monkland A's placed third in the division with a 1-3 mark.

Glen Gordon won three of their four contests to advance from a pool that included Lancaster and lowly Glen Roy.

Lancaster (two wins, two losses) registered the only win over Glen Gordon.

Glen Roy — which sufferred through yet another horrendous regular season campaign finishing dead last in the league without winning a contest — was finally able to muster an upset playoff win over Lancaster and wound up at 1-3.

STEAM POWER CLEAN
COMMERCIAL and RESIDENTIAL
CARPET & UPHOLSTERY CLEANING
- Industrial Truck units for Power -
- No Shampoo, No Sticky Residue -
FREE DEODORIZING
- Also Available -
Dupont Teflon Carpet Protection
Satisfaction Guaranteed
3-CUSHION COUCH + CHAIR Only $60.00
SPECIAL 4 Rooms ONLY $79.00
Residential only!
*Finished basements excluded
Call collect
Steve Cousens
538-2213
for your free estimate
32-4c
Moose Creek, Ont.

BACK-TO-SCHOOL
SAVINGS SCRIMMAGE
* Sweatshirts
* Sweatpants
* Sports Bags
* Footwear
* Soccer Shoes
* Bicycles
* Leather Jackets
* Motorcycle Helmets
* Golf Equipment
* Soccer Balls
* Footballs
* Baseball Equipment
ALL AT 25% Off
Sale Ends Saturday, Sept. 10/89
SHEPHERD'S
Glengarry's Favorite Sports Shop
83 Main St. North Alexandria 525-1402
34-1c

GLENGARRY SOCCER LEAGUE
Annual Banquet and Awards Night
Friday, September 1 at 7 p.m.
at the Bonnie Glen
Music by Dude
(D.J. John Willard)
Sorry: Advance Sales Only!!!
Tickets available from area representatives:
Alexandria, Jamie MacDonald, 525-2406
Char-Lan, Oliver Blacker, 347-3632
Dunvegan, Betti MacLeod, 525-1160
Glen Nevis, Joey McRae, 347-2965
Glen Sandfield, Millan MacPherson, 874-2741
Greenfield, Donnie Raymond, 527-5608
Laggan, Stanton MacDonald, 525-1411
Maxville, Beth Ferguson, 527-2186
Stars, André Chenier, 525-1807
or at
Shepherds Sports Shop or M & D Sports
Adults — $10: under 16 - $7
Dance only $3 (at door)
33-3c

The War Amps
CHILD AMPUTEE PROGRAM
1-800-268-8821;

SPORTS CALENDAR

SPORTS PERSONALITY OF THE WEEK



Betty Campbell of Alexandria became the first golfer to record a hole-in-one on the new "back nine" at the Glengarry Golf and Country Club. Campbell carded her immaculate shot on the 101 yard, 17th hole last Saturday (Aug. 12). She was using a six-iron.

GLENGARRY SOCCER LEAGUE
SENIOR DIVISION PLAYOFF FINALS
Senior Men (Best-of-five)
Drillers vs Stars
Game 3: Wed. Aug. 23, 8:30 p.m., Lochiel
Game 4: Fri. Aug. 25, 8:30 p.m., Alexandria (if necessary)
Game 5: Mon. Aug. 28, 8:30 p.m., Lochiel (if necessary)
Senior Ladies (Best-of-five)
Greenfield vs Dunvegan
Game 4: Wed. Aug. 23, 7 p.m., Dunvegan
Game 5: Thur. Aug. 24, 8:30 p.m., Greenfield (if necessary)

* * *

ALEXANDRIA LADIES' SOFTBALL LEAGUE
Upcoming semi-final playoff games
"A" Series, August 23
Lalonde's vs Roy's
Art Benton vs BMR
Game 3 (if necessary) is August 30
"B" Series
Game 3 (if necessry) is Tuesday, August 29
Sultan Drugs vs Caisse Populaire
Champions vs Gareau's Sunoco

* * *

GLENGARRY GOLF & COUNTRY CLUB
Club championships (Men/Ladies/Juniors) begin Saturday, August 26
Second round is Sunday, August 27

* * *

ALEXANDRIA & DISTRICT T-BALL LEAGUE
Regular season ends Thursday, Aug. 24
Year-end tournament is Sunday, Aug. 27

M & D BOISVENUE SPORTS
MICHEL & DIANE BOISVENUE
COMPLETE LINE OF SPORTING GOODS
ALEXANDRIA, ONT
55 MAIN ST. S TEL: 525-3688

Alexandria MOTOR SALES
(613)347-7521, 525-4900
FOR THE BEST DEALS ON WHEELS

BMR
MENARD LUMBER
Beside Bowling
296 Main St. S. Tel. 525-4723

MARCEL LALONDE ELECTRIC INC.
Thérèse Lalonde, Pres.
105 Lochiel St. E. 525-3345

GLENGARRY AGGREGATES & CONCRETE
"We do our level best"
Green Valley 525-1750

WILFRID MAJOR
Feed Service
North Lancaster
347-3211 or 347-3919

ALEXANDRIA IGA
Main St. S. Alexandria

The Glengarry News
Your hometown paper
Main St. Alexandria
525-2020 or 3271

MASSON INSURANCE BROKERS LIMITED
All types of Insurance For Your Needs
8 St. George St. W.
525-1836

MERCURY OUTBOARDS
Sales & Service
Sunbird
THUNDERCRAFT
MAC'S MARINA
OPEN 7 DAYS A WEEK
S. LANCASTER
347-2788

TELEVISIONS-STEREOS-TOWERS
ANTENNAS-ROTORS, ETC
With 21 Years Experience
Ladouceur Electronic Service
(Located at Marcel TV Furniture Ltd.)
(613) 525-3695

CANADIAN TIRE
Claude L'Heureux Holdings Inc.
A Canadian Tire Store
400 Main St. S., Tel. 525-3454

PHARMACIE GLENGARRY PHARMACY
Safwat Milad Pharmacist
Your Family Pharmacy
14 Main St. N. 525-3882

THIS SPACE CAN BE YOURS
13 WEEKS $85.00

CHEV OLDS TITLEY
Highway 34 South, Alexandria
525-1480 or 347-2436

GLENGARRY SPORTS PALACE
Macdonald Blvd.
Alexandria
525-3600

OUELLEX HOLDINGS INC.
CLAUDE OUELLETTE
Alexandria Tel. 525-2132

THE ORIGINAL Champions ROADHOUSE
Where Good Sports Gather!
LABATT'S NUT & BOLT PARTY
THIS FRIDAY, AUGUST 25
A GREAT WAY TO MEET NEW PEOPLE AND WIN GREAT PRIZES
COMING SOON!
"BACK TO BOOKS" BENDER PARTY
FRIDAY, SEPTEMBER 1
CELEBRITY D.J. NITE
FEATURING
TERRI DEMONTE
OF CHOM F.M. 97.7
GET YOUR TICKETS TODAY FOR OUR BUS TRIP TO SEE THE EXPOS VS THE METS, SUNDAY, SEPTEMBER 17 — $13 PER PERSON
INCLUDES BUS, TICKET & MORE
103 Main St. N., Alexandria 525-2128

Roy's GARAGE (Green Valley) LTD.
PONTIAC BUICK Cadillac GMC Trucks
We treat you Royally
525-2300

Jones sets record at Raisin River run

Andy Jones established a course record winning the 11th Great Raisin River Footrace Sunday (Aug. 13) in Williamstown.

The Nepean resident completed the 11.4 km. trek in 36 minutes and 20 seconds, five seconds quicker than previous record holder Muya Machira's clocking in 1988. Machira, from Ottawa, was third this time in 37.25.

Orlean's Gary Hutchinson was second overall (36.57) and first in the men's 30-39 year category.

Race winner Jones was competing in the men's 29 and under bracket.

A total of eighty runners completed the course.

Cecilia Cornelissen of Williamstown was top female runner, winning the ladies 29 and under category in 42.44.

Debra Brown of Ottawa took first in ladies 30-39 years grouping with a time of 48.26.

Judith Blackadder of Martintown won the ladies 40 years and over in 57.41.

The men's 40-49 years winner was Tom Dickie of Ottawa (44.22) Dickie was seventh overall.

In the men's 50 and over division, Roy Koemer of Gloucester, 13th overall, was first across the line in 47.15.

Local finshers

Local runners who completed the course are as follows:

18.Mark Major, Alexandria, 48.52
19.Wendell Lafave, Williamstown, 48.57
21.Lee Taillfer, Alexandria, 49.18
24.Linda Vander Wielen, Maxville, 49.57
28. Don Blackadder, Martintown, 51.28
32. Jonathan Oxley, Williamstown, 51.57
36. Andrew O'Brien, Bainsville, 53.17
39.Brent MacDougall, Alexandria,53.47
40. Pierre Lavallee, Williamstown, 53.52
44.Thomas Chisolm, South Lancaster, 55.10
47.Maurice Deguire, Alexandria, 56.54
48.Shoana Blackadder, Martintown, 56.58
50.Bruno Major, Williamstown, 57.26
54.Laurie MacDonald, Williamstown, 58.43
57.Don Kannon, Williamstown, 59.16
59.Todd McDonald, Alexandria, 61.42
60.Jean-Paul Claude, Alexandria, 61.48
63.Margie Laferriere, Alexandria, 62.13
64.Leonard Pidgeon, Alexandria, 62.39
67.Bev Bethume, South Lancaster, 63.01
69.Marian Vander Wielen, Maxville, 65.34
75.Pauline Mossop, South Lancaster, 71.59

Villeneuve's goaltending leads to playoff win

By Jeff Lowe

Pedro's, thanks to Sue Villeneuve's outstanding goaltending, defeated Mike Gibbs 2-0 to take a two-game lead in the best-of-five Alexandria Ladies' Ball Hockey League championships.

Villeneuve thwarted many good scoring opportunities that left the door open for Sandy Murray's game winning goal late in the third period. Murray's goal came with 5:48 remaining to play. Her goal was an unassisted tally. Lise Desrochers added the knockout blow as she scored into the empty net. Laurie Pichie assisted on the goal.

Martine Theoret played extremely well between the pipes for Mike Gibbs to keep the game close.

In the consolation final, Tapis Richard rebounded from game one with a strong performance to tie the series at one game apiece with St. Pierre's garage.

Tapis Richard scored three goals in the last five minutes to put the game out of reach as they won the game 4-0. Helen MacDonald scored twice for the winners. Marlene Nixon and Jackie Bray rounded out the scoring. Sandy Roussie, Linda Overvest, and Cheryl Rigby each picked up assists. Sue Decoste earned the shutout.

Jake takes consolation

Chez Paul has lived to play another day.

Trailing two games to none in their Alexandria Men's Ball Hockey League championship series against Roy's Express, Chez Paul managed to stave off elimination with a 5-2 win last Tuesday (Aug. 15) at the Glengarry Sports Palace.

Andy McRae provided the offensive spark his club needed scoring four times, including twice late in the first period and once early in the second, giving Chez Paul a 3-0 lead.

Express stormed back on second period goals by Pierre Roman and Luc Sabourin to cut the lead to 3-2. They continued to dominate from a territorial standpoint in the final period but couldn't beat Chez Paul goaltender Guy Quesnel, who made several key stops during a frenzied four-minute Express powerplay advantage midway through the frame.

Chez Paul secured the win with long emtpy net goals in the dying moments from Todd Hambleton and Andy McRae, with his fourth.

Not counting the empty net markers, all three games in the series thus far have been one-goal affairs.

Express had another opportunity to sew up the league title last night (Tuesday). If decisive game five is necessary, it will be played tonight (Wednesday) beginning at 7 p.m.

Jakes takes "B"

Jake at Work wrapped up its consolation series last Tuesday night in convincing style, whipping short-staffed Mike Gibbs 9-3 for a three-game sweep.

Yves Poirier fired in three goals leading Jake at Work. Charlie Giroux added a pair.

Singles went to Luc Francoeur, Richard Picard, Stephane Nadeau and Jean Lauzon.

Sandy MacLennan, Nick Body and Darrin Menard scored the Mike Gibbs goals.

Late MJTT rally falls short

A last-inning MJTT rally fell just short as Alexandria Builders Supplies held on for a 12-11 Alexandria and District T-Ball League win Thursday night at the Glengarry Sports Palace ball diamond.

Trailing 12-6, MJTT scored five times in their final at bat to narrow the gap.

In other action, IGA beat Sultan Drugs in a slugfest, winning 25-23, and Tapis Richard took the measure of Stedmans by a 20-15 count. Remax topped Royal Bank 26-17 in the other game played.

Regular season play concludes this Thursday night with four games scheduled.

The Alexandria and District T-Ball League tournament Sunday will conclude the year. Games will be played at the Sports Palace ball diamonds from 9 a.m. to 1 p.m.

Participation awards will be presented to players inside the arena immediately following the tournament.

Tryouts Sunday

The Cornwall Seaway Valley Minor "AA" Hockey Association will be holding tryouts for all divisions beginning Sunday, Aug. 27. The tryouts will be held at the Cornwall Civic Complex.

For more information regarding tryout times for the various divisions, contact area representative Jacques Trottier at 525-1836 or 525-2010.

Minor scores

(Continued from page 11)

gan 5-0. Jean-Luc Decoeur scored three times. Jonathan Wylie and Luc Leblanc each scored once, while Jason Larocque got the shutout.

Peewee

Alexandria A had a chance to wrap up the title against Laggan last night (Tuesday). They took a four points to none lead winning easily 6-2 on Friday. Karl Hehn scored three times to lead Alexandria A. Brennan Cameron scored twice and Alain Decoste once. Brad Harkness scored both Laggan goals.

you'll GET HOOKED on these savings

All In-Stock Fishing Supplies 20% OFF
(Until Sept. 15)
Continuous Supply Of worms Only 1.75 doz.

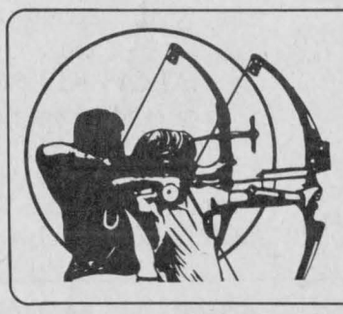

Check out our archery equipment by Pro-Line, Pearson & Barnett and our hunting supplies.

FERN'S
Fishing and Hunting Shop
92 Sandfield St. 34-1c Alexandria

ALEXANDRIA and DISTRICT Minor Hockey Association



We are looking for Coaches and Managers for Travelling Teams and House League Teams

Anyone interested is asked to please send a letter of application to:

A.D.M.H.A.
P.O. Box 292
Alexandria, Ont.
K0C 1A0

karate
Shorin Ryo Kenpo Contact Karate
Co-Ed Classes

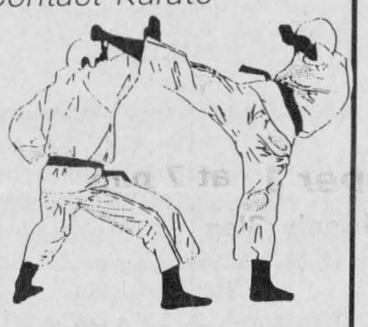

Learn:
—Contact with pad
—How to breathe
—How to discipline yourself
—How to increase your power-effective self-defense and much more.

First class Sept. 6
REGISTRATION: Every Wed. and Fri. - 6 to 9:30 p.m.

Pee-Wee (6 to 8 yrs.) 6 to 7 p.m. $50	Students (14 to 18 years) 7 to 8 p.m. $75
Junior (8 to 13 yrs.) 7 to 8 p.m. $50	Adults 8 to 9 p.m. $85

Every Wed. & Fri. for 12 weeks
For more information call 931-1351
Sensei (Teacher) Stephen Daye 2nd Dan Black Belt
St. Joseph School, Lancaster
33-2c

Like new

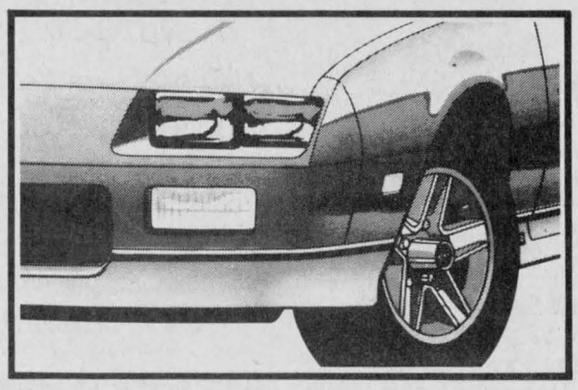

Our body shop can remove all traces of that accident

Our specialists have the benefit of GM training and GM parts and body panels at their disposal. They'll make your car look just like new again. And of course, we're happy to quote for your insurance adjuster.

GM PARTS
The expert choice.

CHEV-OLDS TITLEY ALEXANDRIA, ONT.
We're No. 1 Because We Try Harder
Hwy 34, south Alexandria 525-1480 or 347-2436
#1 We're right here for you.

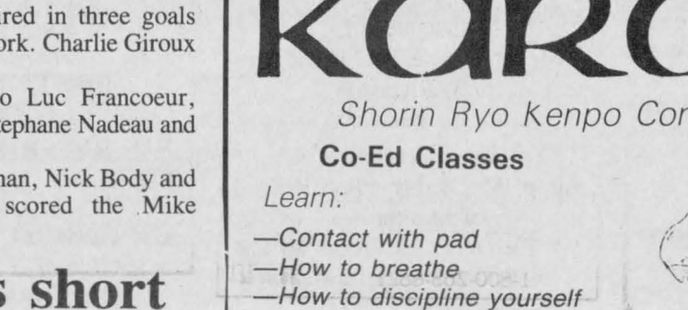

THE SHARPEST DEALS IN TOWN.



LEASE OR PURCHASE A 1989 COROLLA (S) with $1,000 down FOR ONLY $299 95* per month

VEHICLE EQUIPPED WITH AUTOMATIC TRANSMISSION, AIR & AM/FM STEREO CASSETTE

* Lease based on 60 months with two months of no charge payments. Guaranteed end value not to exceed $4300.
* Freight, PDI, License & Tax extra.

ECP EXTRA CARE PROTECTION

SUPPORT THE MS TELETHON!
Buy a New Vehicle And We'll Donate $100.00

Seaway TOYOTA
The Home of the People who Care.
1515 Pitt St. Cornwall 932-1106

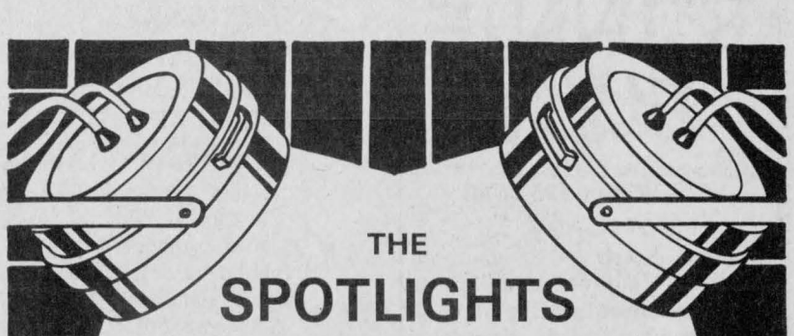

THE SPOTLIGHTS ARE ON SAVINGS
Check Out Our Early-Bird Deals



Formula MX

'88 ELAN 250s $1,995
'88 CITATION 'LSE' $2,249

Buy any of the following sleds this August and get a $300.00 voucher towards Ski-Doo clothing or accessories and a
FREE SKI-DOO COVER

'88 ESCAPADE MSL $6,199.00 $4,749
'89 SAFARI SCOUT MSL $3,999.00 $3,349
'89 SAFARI SCOUT 'E' MSL $4,249.00 $3,595
'89 SAFARI SAGA MSL $4,549.00 $3,795
'89 FORMULA MX MSL $6,299.00 $4,995

All Prices include Freight and PDI
Sorry! No Trades at These Prices

SHEPHERD MOTORS LTD.
Our 22nd Year in Snowmobiles
83 Main St. North Alexandria 525-1402

Johnny Mac's TAVERN
Martintown, Ont.
528-4233
ENTERTAINMENT
Friday, Aug. 25 to Sunday, Aug. 27
BOB & CLAUDE
Wednesday is WING NIGHT
10¢ A WING
Serving from 7 p.m.
(No Take-out)
Kitchen Open Sunday from 12 noon to 10 p.m.
Canadian and Italian Specialties, Pizzas, Hamburgers, Hot Dogs French Fries
Dine In or Take Out

Classified Advertising

Church Services

LOCHIEL REFORMED PRESBYTERIAN CHURCH
Lord's Day Service
11 a.m. and 7 p.m.
Bible School 10 a.m.
Wednesday 7 p.m.
Frayer & Bible Study
Tel. 874-2989 46-tf

UNITED CHURCH OF CANADA
Services of Worship
SUNDAY, AUGUST 27
Alexandria — 9:30 a.m.
Dalhousie Mills — 11:00 a.m.
Glen Sandfield — 10:00 a.m.
East Hawkesbury — 8:00 p.m.
Rev. Colin and
Rev. Pat MacDonald
525-2858 34-1c

THE ANGLICAN CHURCH OF CANADA
ST. JOHN THE EVANGELIST
Lancaster, Ontario
(In Glengarry Provincial Park off South Service Road)
— SUNDAYS —
9:15 a.m. - Holy Eucharist
Nursery
Rector: The Rev. Dean Purdy
932-7071 1-tf

Alexandria Alliance Church
SUNDAY
9:45 a.m., Sunday School
11 a.m., Morning Worship
T. R. Leger School
Kincardine Street
Bible Study and Prayer Meeting
Wednesday at 7:30 p.m.
23 Kenyon St. W.
Rev. Tom Felts
525-4899
Christian & Missionary Alliance Church 19-tf

Coming Events

GLEN ROBERTSON SOCIAL CENTRE
525-4086 525-3283
* * *
MINI BINGO
SATURDAY, SEPT. 16
1 p.m.
$2,100 in prizes
$20 per person incl. 18 cards
25 regular games
5 specials
2 Jackpots
* * *
Excellent Banquet Hall Facilities for weddings, mixed parties, social gatherings, etc.
Good dates still available for weddings, stags, etc. 34-1c

BONNIE GLEN
525-3078 or 525-2646
FRIDAY, AUG. 25
Wedding Reception in honor of Pauline Cadieux and Alain Jeaurond. Music by Mike Gibbs & Blue Jeans. Lunch. Everyone welcome.

TUESDAY, AUGUST 29
In Concert the
BARRA MACNEILS
at 8 p.m.

FRIDAY, SEPTEMBER 1
Glengarry Soccer League
BANQUET

For more information regarding these events please refer to coming events column.

Coming Events

GAELIC Day — at the Glengarry Pioneer Museum in Dunvegan this Sunday afternoon, August 27th, at 2 p.m. A class with local students of this historic language and their teacher Donald Rankin. Everyone welcome. 34-1p

EUCHRE on Wednesday, Aug. 30th at 8:30 p.m. in the Barb Hall. 50/50 draw. 34-1p

Wedding Reception
in honor of
HENRIETTE JEAUROND
DAUGHTER OF
Mr. & Mrs. Bernard Jeaurond
and
ALOIS KEUSCH
son of Mr. Josef Keusch
SATURDAY, AUGUST 26
in St. Bernardin
Music by "Double Vision"
Lunch served *Everyone welcome* 33-2p

ANNUAL MEMORIAL SERVICES
Kenyon Presbyterian Church
SUNDAY, SEPTEMBER 3rd
11 a.m. and 3 p.m.
Rev. Ken Wild B.A., B.th, minister
Mr. Angus MacQueen, organist
A WARM WELCOME IS EXTENDED TO ALL. 34-2c

Wedding Reception
in honor of
STACEY O'CONNELL
daughter of
Ellin & Garry O'Connell
and
EAN CHISHOLM
son of
Margaret & Lloyd Chisholm
SATURDAY, AUGUST 26
9:00 p.m.
Williamstown, Ont.
Music by D.J.
Lunch served *Everyone welcome* 33-2p

Wedding Reception
in honor of
LUCIE
daughter of
Henri & Lucille Goulet
of Green Valley
and
RAYNALD
son of
Clermont & Marie Claire Roy
of Alexandria
SATURDAY, AUGUST 26th
McDonald Blvd.
Music by "Mystic"
Lunch served *Everyone welcome* 34-1p

GLENGARRY SPORTS PALACE
Tel. 525-3600
THURSDAY, AUGUST 24
BINGO
8:00 p.m.
Jackpot $1,200
in 5 numbers
11 regular games at $35
3 regular games at $50
6 specials 50/50
1 Winner Takes All
Proceeds to ADMHA Hockey Team
Note: Bingo played on hard cards using chips
MINIMUM CHARGE $1.00
Reg. Cards 7 for $1.00
15 Cards for $2.00
Specials 7 for $1.00
15 Cards for $2.00
* * *
SUNDAY BINGOS CANCELLED
Sunday Bingo will resume Sunday Sept. 10 34-1c

Coming Events

ANNUAL Memorial Service at Kirk Hill United Church, Sunday, August 27, at 11 a.m. Offering for Cemetery Maintenance Fund. 33-2p

25-mile competitive trail ride, Sunday, September 10th, sanctioned by OCTRA. Call 525-3398 (Joan). 34-1p

MARTINTOWN COMMUNITY CENTRE
* * *
Banquet hall available for rental
Tel. 528-4200 or 347-2411 34-1c

MIXED PARTY
in honor of
LUANNA BERNIQUE
daughter of
Gail & Ernie Bernique
and
TRAN CAPPUCCINO
son of
Bonnie & Fred Cappuccino
FRIDAY, SEPTEMBER 1st
in Maxville
Music by Dave Gee the D.J
Lunch served *Everyone welcome* 34-2p

MIXED PARTY
in honor of
SHIRLEY VAN LOON
daughter of
Denny & Mary Van Loon
and
DARRELL HAY
son of Edwin & Phoebe Hay
FRIDAY, AUGUST 25
in Alexandria (Macdonald Blvd.)
Music by "Dude"
Lunch served *Everyone welcome* 33-2p

Wedding Reception
in honor of
FIONA
daughter of
Mr & Mrs. John R. MacDonell
and
MILLAN
son of
Mr. & Mrs. Lynus MacPherson
SATURDAY, AUGUST 26
Williamstown, Ont.
Music by The Brigadoons
Lunch served *Everyone welcome* 33-2p

The children of
EDWIN & MARGARET DICKSON
invite you to share in the celebration of their parents'
25th Anniversary
SATURDAY, AUGUST 26
in Maxville
For more information call
527-5474
Music by "Dude"
Everyone Welcome 33-2p

Upper Canada Playhouse
in Aultsville Hall, Cornwall
presents...
THE GIN GAME
A dramatic comedy by D.L. Coburn
Starring Bill Luxton
and Lorraine Bate Orr
continues to Sept. 3
(no show Aug. 21, 28, 29)
Sunday Seniors Specials
Mon. to Sat. at 8 p.m.
Sundays at 2 p.m.
Tel: 937-4590 (Cornwall)
or 543-3298 (Morrisburg)
for reserved seating 34-1c

Coming Events

CHARLOTTENBURGH RECREATION CENTRE
* * *
BINGO
Every Tuesday
7:30 p.m.
Jackpot $500
Everyone welcome
Good Hall Rental Dates Available
347-2411 34-1c

HARVEST SUPPER
ON
SUNDAY, AUGUST 27th
at Ste Therese School
North Lancaster
for St. Margaret of Scotland Parish
3:30 to 7:30 p.m.
Adults $7, Students $5
Children under 5 - FREE
Everyone Welcome 33-2p

Wedding Reception
in honor of
GAIL
daughter of
Mr. & Mrs. Hugh A. MacMillan
and
NORMAN
son of Mr. & Mrs. René Séguin
SATURDAY, SEPTEMBER 2
9 - 1 a.m.
in St. Bernardin
Music by L'Escale
Lunch served *Everyone welcome* 34-2p

Wedding Reception
in honor of
SANDY
daughter of
Mr. & Mrs. Edward Bridson
of Williamstown
and
PAUL
son of Mr. & Mrs. Bob Renaud
of Martintown
FRIDAY, AUGUST 25
in Williamstown (upstairs)
Music by D.J.
Lunch served *Everyone welcome* 34-1p

Knights of Columbus
of council 1919 will hold its regular meeting and first meeting of the year on SEPTEMBER 11, 1989
at 8:00 p.m.
at the council hall.
At that meeting the COLUMBUS CLUB of Council 1919 will hold its annual meeting and the election of its new executive.
All members are asked to be present. 34-2c

Wedding Reception
in honor of
MICHELLE MÉNARD
daughter of
Roger & Denise Menard
of Green Valley
and
PIERRE CUERRIER
son of
Cécile (St. Denis) Cuerrier
and the late Paul Emile Cuerrier
of Ville La Salle, P.Q.
FRIDAY, SEPTEMBER 1st
MacDonald Blvd., Alexandria
Music by "Skylark"
Lunch served *Everyone welcome* 34-2p

Coming Events

FRATERNITE ALEXANDRIA INC.
* * *
NEXT
BINGO
FRIDAY, AUG. 25
Jackpot $600
in 6 numbers 34-1c

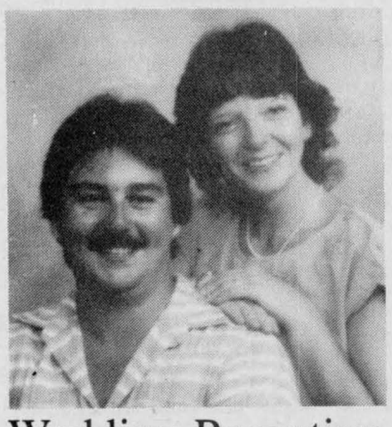

Wedding Reception
in honor of
THERESA
daughter of Audrey Mayville
and Mr. & Mrs. Roger Theoret
and
MICHAEL
son of James Chenier
and Jean & Ronnie Kemp
SATURDAY, AUGUST 26
in Glen Robertson
Live Band - Mike Gibbs
Dancing 9 p.m. - 1 a.m.
Lunch served *Everyone welcome* 34-1p

Entertainment

CHEZ PAUL HOTEL
Dalhousie, Que.
ROCK 'N ROLL DANCE
EVERY FRIDAY NIGHT
Music by "Jake at Work"
* * *
AIR CONDITIONED HALL AVAILABLE FOR STAGS AND WEDDINGS
269-2352 or 269-3149 33-tf

Bonville Restaurant Dining Lounge
Bonville
THURS., FRI. & SAT.
AUGUST 24, 25 & 26
from 9 p.m. to 1 a.m.
SUNDAY, AUGUST 27
from 4 p.m. to 6 p.m.
and 7 p.m. to 11 p.m.
Music by Johnny Brunet
and the Country Ramblers
Prop. Paul Mondoux 34-1c

CLASSIFIEDS GET RESULTS!

Courses

GUITAR lessons, all levels, all styles; reasonable rates. Call Gerry Latour at 347-3080. 33-4p

Births

MacLEOD — Jack and Marilyn (nee Campbell) are pleased to announce the arrival of Michael David on August 9, 1989 at the Ottawa Civic Hospital. A brother for Matthew. Proud grandparents are Vernon and Ardis Campbell, Maxville and Alex and Sybil MacLeod, Ottawa.

DIOTTE — Sylvain and Michel welcome with love their new baby sister Sophie, 7 lbs. 10 ozs., at the Ottawa Civic Hospital, Wednesday, August 16, 1989. Proud parents are Lilianne (Jeaurond) and Gilles Diotte of Glen Robertson. Grandparents are Mrs. Claudette Jeaurond of Green Valley and Mr. and Mrs. Réal Diotte of Glen Robertson.

MACDONALD — Hi! My name is Keisha Lynn. I checked into this world at 6:30 a.m. on Thursday, June 29, 1989, at Hawkesbury General Hospital. I weighed a full 6 lbs. 8 ozs. I am the daughter of Steven and Pauline Macdonald (nee Ouellette). A welcome little sister for Trevor and Tanya. Proud grandparents are Mr. and Mrs. Raymond Ouellette of Cornwall, and Mr. and Mrs. Douglas Macdonald of McCrimmon's Corner.

LAVIGUEUR - COTE — Tammy and Serge are pleased to announce the arrival of Matthieu, on Wednesday, August 9, 1989, at Hotel Dieu Hospital, weighing 7 lbs. 10 ozs. Proud grandparents are Lucy and Raymond Lavigueur and Denise Lavoie and Patrick Côté.

Announcements



Henry & Lucille Goulet of Green Valley are proud to announce the forthcoming marriage of their daughter Lucie to Raynald, son of Clermont & Marie Claire Roy of Alexandria. The wedding will take place in Green Valley. 34-1p

Lost—Found

FOUND: baseball glove in Alexandria. Call 525-1076. 34-n/c

Cards of Thanks

A sincere thank you to Alexandria IGA — M. et Mme Ouellet and all staff who volunteered their time at the outdoor BBQ on Sunday, July 30, for the five hundred dollar donation to our bursary funds — ESR Glengarry DHS Bursary Funds. 34-1p

KAVANAGH — Our lost pony Corkey is home, healthy and happy. Thank you to everyone who was so helpful in our 5-day search.
—Carol, Michael and family. 34-1p

In Concert
THE BARRA MACNEILS
Radio, TV & Recording Artists
from Cape Breton
"Family entertainment in the true Celtic tradition"
TUESDAY, AUGUST 29th
8:00 P.M.
Bonnie Glen
Hwy 43, Alexandria
Admission $6.00
Tickets available:
Clansmen Gift Shop, Cornwall
Danskin's Scottish Gift Shop, Alexandria & Maxville
Jack MacDonell Motor Sales, Cornwall
Members of The Glengarry Strathspey & Reel Society
Clare Flower & Gifts, Vankleek Hill
For further information call 525-1763 or 527-2070

FARMER'S MARKET
SATURDAY, SEPT. 2
8 A.M. TO 12 NOON
Located in south half of Alexandria Municipal Parking Lot.
Any local producer wishing to reserve space should call
525-4098
HURRY! SPACE IS LIMITED 34-1c

GARDEN TRACTOR PULL
SUNDAY, AUGUST 27
at 1 p.m.
Exhibition grounds, Vankleek Hill
Stock, modified and ATC categories.
Restaurant and entertainment on site
ADMISSION: $3.00
For more information call
678-3001 34-1p

CLASSIFIED
Only $3.50
(20 words)
2nd week 50¢ less
RATES

General Classified — $3.50 for 20 words, plus 10¢ for each additional word.

Births, Found, Graduations, Anniversaries (50th and over) will be accepted free, with picture.

Classified Display — 39¢ per agate line. We reserve the right to place all advertising under the appropriate classifications.

Box Numbers — $5.00 per week (includes Box), c/o The Glengarry News, Box 10, Alexandria, Ontario K0C 1A0.

Deadline for advertising: Monday, 3 p.m.

ALL ADS MUST BE PAID FOR IN ADVANCE

OFFICE HOURS
Monday to Friday — 9 a.m. to 5 p.m.

In Memoriam

LAPINE — In loving memory of a dear son, brother and uncle, Richard, who passed away August 28, 1978.
Happy thoughts of times togéther
Memories that will last forever.
—Sadly missed and lovingly remembered by Mom, Edna, Debbie. 34-1p

Misc. Sales

YARD sale at the old general store, North Lancaster every weekend in July and August. Antiques — used stuff — much more. No reasonable offer refused. Tel. 347-3938.28-8c

GIANT yard sale, Saturday and Sunday, August 26 and 27, 9 a.m.-5 p.m. Many interesting items including some furniture and a sewing machine. East end of Glen Robertson in front of social centre. 33-2p

YARD sale, Friday, Saturday and Sunday, Sept. 1, 2 and 3. Everything must go: household furniture, appliances, items too numerous to mention. Dalkeith, south of stop signs. 34-2p

GARAGE sale, 2 families, Saturday, August 26 from 8:30 a.m. to 5 p.m., Main Street, Martintown. Antiques, dressers, dishes, glassware, lazy boy chairs and pinwheel crystal. 34-n/c

GARAGE sale, Saturday and Sunday, August 26 and 27, just west of Glen Robertson. Single beds, pool table, golf clubs, household items and more! Tel. 874-2631. 34-1p

GARAGE sale, 130 Kenyon St. West. All kinds of things, Saturday and Sunday, August 26th and 27th. 34-1p

YARD sale, Saturday, Aug. 26, 100 St. George St. W., Alexandria. Starts 8:30. 34-1p

SALE of contents of apartment, Saturday, August 26 from 10 a.m. to 6 p.m., Apartment 8, 99 Bishop St., Alexandria. Tel. 525-2811.

GARAGE SALE
Fri., Sat., Sun.
August 25, 26, 27
4 Joann Street
Mobile Home Park
off the 1st of Kenyon
South of Alexandria
Articles too numerous to mention
FINAL SALE OF '89
Rain or Shine!
34-1p

SUPER GARAGE SALE
THURSDAY TO SUNDAY
AUGUST 24 to 27
from 9 a.m. to 5 p.m.
1/4 mile east of Real's Truck Stop
Curry Hill on Hwy. #2
Lawnmower; push mower; new trailer; Lazy-Boy; dishes; furniture; doors & windows; snowblower; antique chesterfield and lots more.
EVERYTHING MUST GO!
No reasonable offer refused.
34-1p

Articles for Sale

LIQUIDATION Sale, 17 Ste. Catherine, St. Polycarpe, commercial and industrial, metal shelves, small island, cabinet, filing cabinet, desk, stacking chairs, locker, safe, counters and sinks (stainless). Tel. 265-3270. Open from 10 a.m. to 6 p.m., Saturday 9 a.m. to 4 p.m.47-tf

FARM LUBRICANTS
Tractor Hydraulic
Trans. Fluid
4 litre 6.75 — 20 litre 31.00
Diesel Motor Oil
15W-40
20 litre 29.95 — 205 litre drum 260.00
#30 Diesel Motor Oil
29.95 20 litres
Reg. Hydraulic Oil
24.25 20 litres
Lithium Grease
14.90 Case of 10 tubes
While Quantities Last
Custom Hydraulic hoses and fittings
ASP
431 Main St., South Alexandria
525-3620 27-tf

Articles for Sale

SUPER specials at Casselman Plywood Home Hardware Building Centre: Plywood and windows at unbeatable prices. D-4 white vinyl $65.95 per square for quantities in stock only. Tel. 613-764-2876. 23-tf

L and M Guns Reg'd. Firearms bought, sold, traded and repaired. Top quality outdoor cold weather clothing, footwear. Your Browning Dealer for United Counties, R.R. #1 Tyotown Road, between Boundary and Purcell Roads, 931-2010. 24-tf

AT low prices, plywood 1/2, 12.95, 5/8, 14.50, 3/4, 17.50; aspenite 1/4, 3.99, 7/16, 5.29, 3/4, 8.99, 1x6x6, 90¢, 2x4x8, 1.09, 2x6x8, 1.49, 2x8, 33¢ ft., 2x10, 44¢ ft., treated lumber 1 1/4x4, 15¢ ft., 1x6x5, 99¢, 1x6x6, 1.25, 4x4x8, 5.50, 5x6x8, $12, melamine, $16.95, oak flooring, 79¢ square foot, second insulation R20-23, $23.50, Black Joe, $4.57. Come and see our material. Materiaux Lachute, 1-514-562-8501. 33-2c

OLD cedar rails, $1 each. Tel. 527-5496.33-2p

CANDLE 20'' color TV, in good condition; also 3 electric heaters 110. Tel. 525-2683 after 6 p.m. 33-2p

BRAND new fireplace, zero clearance; girl's clothes, like new, from newborn to 3 years old; mother of two children would babysit in my home weekdays, Lancaster area. Tel. 347-7126. 33-2p

FISHER woodstove Grandpa Bear with screen and accessories, $100. Tel. 1-538-2325.33-2p

WOODEN kitchen table and six chairs, also washer and dryer, white. Tel. 764-2036.33-2c

HARD top tent trailer, stove, fridge and sink. Tel. 346-5444. 33-2p

APARTMENT size dryer, automatic full size washer and dryer, stack washer and dryer, 24'' stove, humidifier, dressers, hutch, kitchen sets. Tel. 525-2816. 33-2p

WATERBED, queen size; bookcase stand, stained in light walnut, complete. Tel. 347-2652.

GAS TANKS
for
Cars and light Trucks
Reconditioned
Available now at
ASP
431 Main St., South Alexandria
525-3620 20-tf

SALE
Thermopane GLASS
Many Sizes Available
3mm double
Bargain Prices
Delivery Available
SUNWORKS
1466 Hwy 34
Hawkesbury, Ont.
632-0456
874-2293 evenings
30-tf

HOUSE KITS

#201, 26x36, 2 bedrooms	$11,350
#202, 26x42, 3 bedrooms	$12,750
#203, 26x42, 3 bedrooms	$14,795
#204, 26x42, 3 bedrooms	$14,800
#205, 26x50, 3 bedrooms	$14,995
#206, 28x60, 2 bedrooms, garage	$20,200
#207, 30x60, 3 bedrooms, garage	$21,975
#208, 32x58, 5 bedrooms, 2 floors, garage	$35,900
#209, 24x30, garage kit 2 doors	$3,750
#210, 26x44, split, 2 bedrooms	$14,525
#211, 30x60, 2 bedrooms, garage	$18,995
#212, 32x46, 3 bedrooms, garage, 2 floors	$23,350

NOTE: 2x6 framing, 6'' and 8'' insulation, vinyl siding, gyproc, windows and doors, etc. For further information please call:
(514) 264-5533 or 5370
D.N. Racine Inc.
Athelstan, P.Q. J0S 1A0
7-tf

ARMY SURPLUS

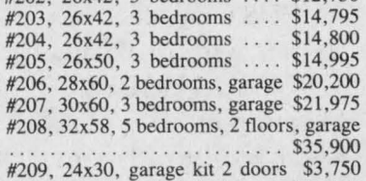

Open 7 Days
till
Sundown
525-3864 17-tf

WHITE PINE LUMBER

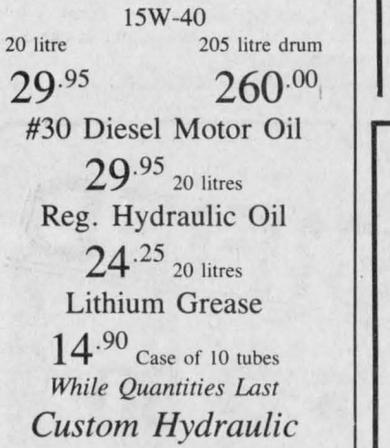

DOORS - Pine, Cedar, Oak, Pine stair Railings - Posts, Spindles

PINE PANELLING - Wainscotting, board & Batten Bevel Siding

PINE MOULDINGS - Colonial Pattern, Rosettes and Baseboard Corner Mouldings

FLOORING - Pine, Oak, Maple and Birch

Cedar Panelling, Exterior Siding and Decking

Ken Alexander, R.R. 1, Alexandria, Ontario

613-525-3040

Articles for Sale

HARDWOOD flooring, cabinet doors, glass blocks, kiln dried lumber, supplies. Source Wood Products, 111 William St., Cornwall, 932-5300. 47-tf

DOUBLE horse trailer, tandem wheels and new floor. Call 347-3109 after 6 p.m. 33-3p

MODERN style bedroom set, 5-piece; hideaway sofa bed and secretarial desk. Tel. 347-3763. 33-2p

LUMBER for sale, cedar and pine, hardwoods, special orders, Alex Robertson Saw Mill and Planing Mill. Tel. 528-4262 or 528-4776.33-4p

GE washer and dryer, electric stove, maple bedroom suite. Call after 6 p.m. Tel. 347-3809. 33-1p

BEACH stove for sale, $200. Tel. 525-3758 after 5 p.m. 33-2p

BAR, 2-piece with brass and leather finish, worth over $600 new, sacrifice for $350. Tel. John 525-4777. 33-2p

WESTINGHOUSE air conditioner, wall unit, col. B.T.U./hr. 15,000, 220 wiring, excellent running condition, and much more. For more information call Daniel Lalonde, 525-2249 or 525-1105 TAS. 33-2p

PLANKS, Beatty well pump; Black and Decker drill; ladders. Tel. 525-1336. 34-2p

AUGUST 23rd — Vases for summer flowers, handmade and individually decorated at the Apple Hill Pottery — south and west of Apple Hill. Tel. 528-4329. 34-1c

MAID of honor dress for sale, size 14, soft pink taffeta material, $150. Call Beverley after 6 p.m. Tel. 525-1278. 34-1c

MOVING sale, White tractor #750, flail mower, snowblower, paint, odds and ends. Tel. 347-2084. 34-1p

JOHN Deere garden tractor, 16 h.p., 48'' deck, 48'' snowblower. Tel. 525-1886. 34-1p

PAINT clearance, 9.99 interior/exterior, entire stock and equipment, paint shaker, metal shelving, Sunday, Aug. 27, Glen Robertson, Tel. 874-2035. 34-1c

HEATING oil, 250 gallons plus tank, best offer. Tel. 1-514-269-3412 evenings. 34-2p

FOR sale: many household articles, motorcycle, freezer, fridge, upright piano, chesterfield and chair, much more. Tel. 874-2271.34-2p

ELECTRIC stove, white, Tappan Gurney; small oil stove; Kirby vacuum cleaner with rug shampooer and accessories, 1 year old. Tel. 525-3581. 34-1p

2 end tables, 4 wooden chairs; 5 milk cans, camping stove and camping equipment; old cupboard. Tel. 527-5776 after 7 p.m. 34-2p

5-piece corner couch, 1-yr.-old, very good condition, swivel rocker, $30; dryer, $50; 2 tub and shower stalls, $100 each; sofa couch and chair, $75. Tel. 525-4993. 34-1p

NEW 3-yr.-old playpen and walker, lifejacket, a big white freezer, winter sleighs, boy's skates and boy's winter boots, a big white boxing bag, child's record player, like new; plus many more articles. Tel. 347-2213. All items must go. 34-1c

COMPLETE living room set, gold fridge and stove, bar and stools. Tel. 525-2857. 34-1p

GENERATOR, Honda EX 800, $500; compressor $165; stove $175; 2 tires 14'' on rims, $15 each. All in good condition. Tel. 874-2333. 34-1p

4 chests of drawers, storage chest, 30'' Belanger range, chairs (4 matching wood, captain's, and others), trunk, end tables, couch, chesterfield and chair; 2 metal office desks and chairs, other equipment, brass furniture, light fixtures, trampoline. Tel. 525-3571 evenings. 34-1p

STAINED glass lamps, and window pieces. Tel. 525-5124. 34-1p

BOOKS by Glengarry authors: Dawn by Galilee (Connor), Highland Heritage (Campbell), All This Difference (Dumbrille), Shadow of Tradition (MacGillivray) and others. Please contact Gordon Winter, Maxville, for details. 34-3p

Vehicles for Sale

HIGHLAND
TOYOTA MOTOR SALES (MAXVILLE) LIMITED
We believe in service

1983 Centra Wagon	$3,495
1984 Acadian	$4,495
1984 Camray LE	$9,495
1984 Corolla, 4-dr.	$6,995
1985 Civic Wagon	$7,695
1986 Dodge Colt, safetied	$3,995

''THIS WEEK'S SUPER SPECIALS''

1984 Nissan King Cab, 5-speed with cap	$4,995
1984 LTD wagon	$2,995
1981 Ford van	$3,995
1979 Le Sabre (as is)	$900

527-2735 or 347-3950
34-1c

JACK SAYS
''THE '88s ARE GONE''
and we've taken in some top quality trades
Twenty-five Trucks
4×2 and 4×4
Big and Small
Blazers and Broncos
We've got 'em all!
Selection is at its very best
A Club Wagon and all the rest!
50 cars on the lot
2-doors and four with options galore,
Sports cars for spice
You can't beat our price!
We're seriously dealing,
We've too many to list,
So drop in today and
See what you've missed!
PETRIC FORD
Vernon, Ont.
821-1252 34-1c

Vehicles for Sale

SÉGUIN AUTO SALES
(Yvon Séguin, prop.)
Dalhousie Mills 347-3291

- '85 Buick Century LTD., fully equipped, a/c, 4-dr., auto., PS & PB
- '83 Cutlass Supreme, 2-dr., auto., bucket seats, console, very clean
- '82 Chevette, 2-dr., 4-spd., clean

TRUCKS

- '81 GMC 1/2 ton, custom deluxe, auto., PS & PB
- '81 GMC Sierra Classic, auto., V-8, PS & PB
- '79 GMC 1/2 ton pick-up, auto., PS & PB

34-1c

TROTTIER SALE CENTRE
USED VEHICLES
CARS & LIGHT TRUCKS
WARRANTY AVAILABLE

- 1988 Chev Beretta, 2-dr., auto., PS & PB, air
- 1987 Nissan Stanza, 4-dr., auto., AM/FM, air, PS & PB
- 1987 Nissan Sentra, 4-dr., 5-spd. AM/FM
- 1987 Pontiac Grand Prix, V-6, auto., AM/FM, well equipped
- 1986 Micra, 2-dr., 5-spd. man., very clean
- 1985 Dodge Daytona convertible, mint **SOLD**
- 1985 Chev Celebrity, 4-dr., auto. PS & PB
- 1985 Chev Caprice 4-dr., auto., PS & PB, AM/FM, air.
- 1984 Plymouth Reliant Voyager **SOLD**
- 1984 Olds Firenza, 4-dr., auto., PS & PB
- 1983 Toyota Corolla, 2-dr., 5 spd.
- 1977 MGB, very good shape

TRUCKS

- 1988 Chev Cheyenne, auto., V-8, PS & PB, AM/FM
- 1987 GMC S-15, extend. cab., 5-speed, AM/FM
- 1983 Toyota pick-up, 5-speed
- 1982 GMC 1 ton pick-up
- 1980 Ford F-150 auto.

525-1925
Hwy. 34, South Alexandria

CHEV-OLDS TITLEY ALEXANDRIA, ONT.
GREAT SAVINGS

- 1989 Beretta GT, 2-dr., black, 5-spd. 5,000 km
- 1988 Celebrity, 4-dr., air, AM/FM cassette, auto., PS & PB, 13,000 mi., mint
- 1988 Tempest, **SOLD** air
- 1988 Chev Sprint, 4-dr., auto., AM/FM stereo
- 1988 Cavalier, 4-dr., auto., PS & PB, AM/FM **SOLD**
- 1988 Tempest, V-6, auto., PS&PB, AM/FM
- 1988 Cavalier, 4-dr., auto., air, PS & PB, AM/FM **SOLD**
- 1988 Cavalier RS, 2-dr., auto., PS & PB
- 1987 Ford Tempo, 2-dr., air, man., only 25,000 mi.
- 1986 Olds Delta Brougham, 4-dr., fully equipped **SOLD**
- 1986 Olds Cutlass Supreme Brougham 2-dr., fully loaded
- 1986 Olds Calais, 4-dr., auto., PS&PB
- 1986 Lincoln Continental, 4-dr., fully equipped
- 1985 Buick Skylark, 4-dr., 54,000 km, one owner **SOLD**
- 1985 Mercury Lynx stationwagon
- 1985 Monte Carlo, 2-dr., auto., PS & PB, air **SOLD**
- 1985 Cavalier Station Wagon, PS & PB **SOLD**
- 1984 Olds Cutlass Supreme, 2-dr., auto., PS & PB
- 1984 Mercury Topaz, 4-dr., air, auto., PS & PB, AM/FM **SOLD**
- 1984 Pontiac Parisienne, 4-dr., 2-tone paint, auto., PS&PB **SOLD**
- 1984 Chev Citation, 6 cyl. PS & PB **SOLD**
- 1983 Dodge Aries, 4-dr., auto., PS & PB
- 1982 Pontiac J-2000, 2-dr.
- 1982 Chev Cavalier, 4-dr., auto., PS & PB **SOLD**
- 1980 Mercury Monarch, 2-dr., auto. PS & PB **SOLD**
- 1980 Pontiac Lemans, 4-dr., auto., PS & PB **SOLD**
- 1980 Olds Delta 88 Brougham, 2-dr., auto., PS & PB **SOLD**
- 1980 Mercury Zephyr Stationwagon
- 1980 Buick Le Sabre, 4-dr., auto, PS & PB
- 1979 Chev Malibu wagon

TRUCKS

- 1989 GMC Safari van, PS&PB, auto.
- 1988 Chev Blazer 4x4, loaded
- 1985 Chev Blazer, mint cond., V-6, auto., PS & PB, only 56,000 mi
- 1985 Plymouth Magic Wagon, auto., PS & PB **SOLD**
- 1985 Chev 1/2-ton pick-up, auto., PS & PB, with Fibrobec capper

OTHER VEHICLES TO CHOOSE FROM
WE BUY CARS AND TRUCKS FOR CASH
525-1480 or 347-2436

Vehicles

1979 Pontiac Parisienne 4-dr. automatic, very good running condition. Dunvegan west, Tel. 527-2639. 34-2p

1984 Audi 5,000 standard, $5,000 or best offer. Tel. 525-2483 evenings. 34-2p

'84 Honda Civic 1500S, excellent condition. Tel. 528-4717. 34-2p

1979 Acadian 4-dr. automatic, radio, as is. Asking $400 or best offer. Will consider trade for canoe. After 6 p.m., 525-1406. 34-n/c

FOR sale: 1980 Ford Fairmount, good condition, good price, as is. Tel. 525-2878.34-1p

1986 Honda ATC 250 SX, excellent condition, Wooly Booger tires, Super Trapp pipe, $2,200. Tel. 525-1447, ask for Robert. 34-2p

1984 Mercury Lynx, $1,800 or b.o. Tel. 525-1027. 34-2p

'78 Diplomat, fully powered, 63,000 miles, $650. Tel. 347-2645. 34-1p

1976 Buick, 455 motor, for sale. Tel. 347-2163. 32-3p

CARRIERE SALES
(Fern Carriere, prop.)
358 Main N., Alexandria
(At The Tracks)
525-5213 or 525-2727
YOU CAN'T BEAT OUR LOW DEALS

- '86 Chevette, 2-dr., manual
- '85 Buick Century Limited, 4-dr., fully loaded
- '85 Honda Civic GL, 4-dr., 5-spd. man., very clean, 1 owner
- '84 Buick Century Limited, 4-dr., loaded, special price
- '83 Plymouth Reliant, 4-dr., auto., PS & PB, clean car
- '82 Chevette, 2-dr., 4-spd., low mi. **SOLD**
- '81 Grand Prix, T-Top, well equipped, buckets, console
- '81 Olds Cutlass Supreme, 2-dr., V-8, auto., PS & PB, buckets and console

TRUCKS

- '83 GMC 1500, 6.2 diesel
- '83 S-15, V-6, 5-speed, PS & PB
- '81 Sierra GMC 1500 1/2 ton pick-up, PS & PB, auto.
- '81 GMC Sierra Classic, V-8, auto., PS & PB, cruise, tilt, etc. **SOLD**
- '80 Ford Bronco XLT, 4×4, auto. PS & PB, **SOLD** M, super unit
- '79 GMC 3/4 ton pick-up, V-8, standard

Many more vehicles at low prices
BUYING, SELLING, TRADING DAILY
Mon. - Wed. 9—6
Thurs. - Fri. 9—8
Saturday 9—2

BEST BUYS IN TOWN
Yes, We have the deal for you!
Quality Used Cars & Trucks

- 1988 Olds Cierra, International, 2-dr., auto., fully loaded
- 1986 Chevette Scooter, 4-cyl., 5-spd.
- 1986 Skyhawk, 4-cyl., auto, air **SOLD**
- 1986 Cavalier Z24, V-6, auto.
- 1986 Olds Sierra Brougham, loaded
- 1986 Sunbird, 4-cyl. auto.
- 1986 Cavalier, 4-cyl. auto, air
- 1986 Ford Taurus, auto. overdrive, 6-cyl., AM/FM stereo
- 1986 Ford Tempo L, auto, air, 4-dr., AM/FM stereo
- 1986 Olds Cutlass Calais, 4-dr., auto., PS & PB, AM/FM, bucket seats
- 1985 Plymouth Reliant, 4-cyl., auto
- 1985 Chev Celebrity, auto., air
- 1984 Chevette, 2-dr., 5-speed, AM/FM
- 1984 Dodge Daytona, turbo, 5-speed,
- 1984 Escort LX, auto., 4-door
- 1984 Chev Cavalier stationwagon, 4-speed, 4-cyl.
- 1983 Dodge Omni, 4-dr., auto., PS & PB
- 1980 Toyota Corolla, 4-cyl., auto.
- 1980 Dodge Omni **SOLD**
- 1980 Volkswagen Rabbit, 4-cyl., 4-spd., fuel inject.
- 1976 Cutlass Brougham, loaded, 87,000 miles

TRUCKS

- 1988 Aerostar, auto, V-6 with air, 55,000 km balance of factory warranty
- 1986 Bronco II, XLT, auto, loaded
- 1986 Ranger STX, V-6, auto.
- 1985 GMC Sierra, auto., 8-cyl., cap
- 1985 Dodge Caravan, auto., 4-cyl.
- 1984 Chev S10 with V-6 auto. overdrive, long box
- 1983 Chev C10 pick-up, auto overdrive, 8-cyl.
- 1981 Datsun King Cab 4×4, 5-spd., AM/FM cassette, sunroof
- 1979 F-150 4×4 auto., with mechanical tool box

ALEXANDRIA MOTOR SALES
439 Main St. S., Alexandria
525-4900 347-7521

Vehicles for Sale

1977 Dodge Monaco 4-dr., 85,000 miles, new brakes. Must sell — moving. Good condition. Tel. 874-2725. 33-2p

1978 Oldsmobile Cutlass stationwagon, very good condition, asking $1,200. Tel. 347-2213. 33-2c

1978 Buick LeSabre, very clean, body in good condition, runs nicely, asking $850. Tel. 347-2213. 33-2c

1979 Pontiac 2-dr. Parisienne, PS/PB, consel shift, 67,000 original miles, mechanically A-1, needs body work. Tel. 525-4669. 33-2p

TRAILER camper, 19' Bellevue, 1979, fully equipped, $5,800; GMC truck 1979, 1/2-ton, good condition, $3,600. Tel. 525-1347 after 5 p.m. 33-2p

1984 GMC 3/4-ton pickup, in very good condition. After 7 p.m. Tel. 347-2776, 347-2693. 33-2p

1982 Pontiac 6000 diesel, 73,000 km, good condition. Tel. 525-2135. 33-2p

1988 Toyota 4x4, extra cab, 4-cyl., 5-spd., factory equipped, AM/FM cassette, chrome package, also sliding window, running boards, bed liner. Asking $14,800 with safety. Tel. 525-4884 after 4:30 p.m. 33-3p

Pets for sale

ALL registered breeds of puppies. Tel. 613-938-7970. Visa and Mastercard accepted. The Pet Farm. 33-tf

REGISTERED Siberian Husky, female, free to home with fenced yard or dog run. Good for breeding. Friendly but doesn't like children. Tel. 538-2325. 33-2p

COLLIE, female, 2 yrs., $100; Collie puppy, male, 5 months, $200. Both CKC registered. Tel. 538-2325. 33-2p

DOGS — Lab mixed with German Shepherd for sale, different colors. Tel. 525-1970.33-2p

PART Chihuahua-Dachshund pups for sale, $35. Call after 4 p.m. Tel. 347-7111. 34-1p

Poultry-Livestock

PLANTAGENET Slaughter House, chicks for sale, commercial and back yard flocks welcome. Government inspected. Tel. 613-673-5883. 20-tf

SMALL herd of Holstein milk cows (16), grades, purebreds; also two purebred Jersey cows. Reasonably priced. Will sell individually. Tel. 938-3666. 32-4p

TEAM of Black French Canadian mares, 4 and 6 years old, well broken double. Tel. 874-2102. 33-2p

COMMERCIAL flock of Suffolks, 40 ewes, one purebred Suffolk ram. Tel. 528-4344 after 5 p.m. 34-2p

LARGE box stalls available in Williamstown area. Scenic trail riding and hacking; riding ring on premises. Tel. 347-3717. 34-6p

Marine

REBUILT 1957 18 h.p. Johnson outboard motor, with gas tank, excellent condition, $275. Tel. 525-3260. 33-2c

dan's place MARINA
WINTER STORAGE
Store your boat with us and we will thoroughly clean it, inside and out including the convertible top.
Free Winter Storage of Outboards
winterizing, parts & labor extra
OUR SPECIALTY
''Beautifying Your Boat''
compounding—simonizing
teak re-dressing, stripping repaired
protectant applied on interior vinyl
at reduced rates
during winter months
''NEW''
Bottom Anti-Fouling Wax
applied for summer season
PROTECT-A-BOAT
WINTER-WRAP AVAILABLE
Our service dept. & marina open
7 days a week
DEALER FOR
CADOR-MAT BOATS
Johnson
OUTBOARD MOTORS
EZ LOADER
BOAT TRAILERS
South Lancaster
347-2098 31-9c

Real Estate

PRIVATE SALE
MODERN NEW
SUPER-INSULATED
HOME

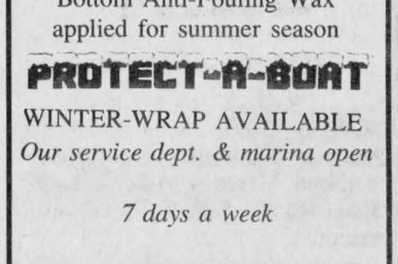

1,700 sq. ft. open concept and finished basement, oak floors and cupboards. 2+1 bedrooms, 4 patio doors, huge decks and much more. On 42 acres by Delisle River. For appointment call after 6 p.m. 525-4616 34-1p

JUST MOVE IN AND ENJOY

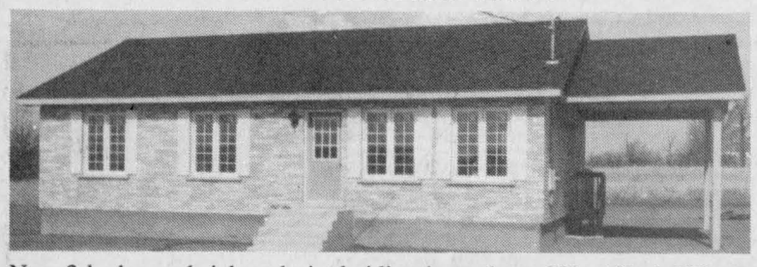

New 3-bedroom brick and vinyl siding bungalow, 30'x 40', 1,200 sq. ft. plus carport, wall-to-wall plush carpet, 3-pce. bathroom, patio doors to deck, modern kitchen. Lot 130'x 60', sodding and landscaping completed, 5-year warranty program and much more.

HOPE HOLDINGS

525-1330 or 525-2462 after 6 p.m.

BUILDING LOTS

Alexandria's newest development

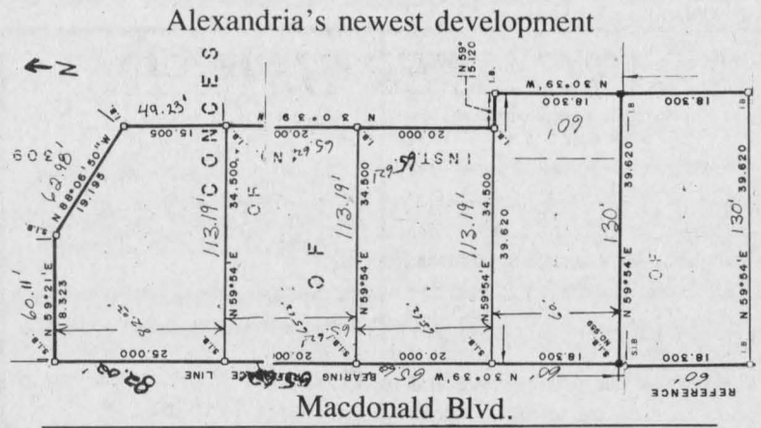

Macdonald Blvd.

Choose your own lot now!
Financing available at 12% with terms and conditions!

HOPE HOLDINGS

525-1330 or 525-2462 after 6 p.m.

PRIVATE SALE



Conveniently located in Green Valley, this fully renovated three-bedroom home features new windows and doors, newly remodelled kitchen, 200 amp. service, large lot and shed, new exterior siding and is fully insulated.

By appointment only.

525-2704

Monday to Friday, 8:00 a.m. to 5:30 p.m.
Saturday, 8:00 a.m. to 12:00 noon

34-tf

RE/MAX REMAX CARILLON REALTY
137 Main St., South
ALEXANDRIA
525-4144

"SHOW A SIGN OF SUCCESS"



EASILY ACCESSIBLE FOR COMMUTERS! This 40 acre hobby farm in Curry Hill area, has a fine 3 bedroom home, good solid barn, extra large workshop. Asking only $129,900.

FUN! FUN! FUN! An old fashioned log home to delight those who have the restoring bug. On a nicely treed acre, this property also includes a large storage shed, garage and mobile home. Only $29,000.

"EXCELLENT OPPORTUNITY TO BE YOUR OWN BOSS!" Country store with 5 bedroom living quarters, on well travelled country road. Asking only $88,000.

"ONLY 10% DOWN" will buy your brand new, 3 bedroom, dream home in prestigious location in Town of Alexandria. $89,900.

"AUTHENTIC" Solid stone 3 bedroom home, formal dining room, living room and family room. Original hardwood floors upstairs. 74 acres. Asking $159,900.



"ALL OUR LISTINGS ARE ON MLS'
For information on any of the above listings or any other real estate information call our office today.

Margaret Mosher 525-2453 — *Cathy Claude* 525-3047 — *Jean-Paul Claude* 525-3047

M. JEAN
CAMERON
REAL ESTATE LTD. REALTOR

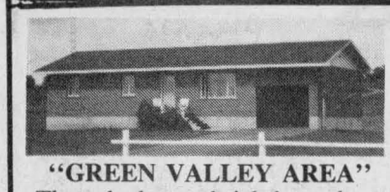

"GREEN VALLEY AREA" Three bedroom brick bungalow, tastefully decorated. Attached garage, large lot. Inquire about this one, you won't be sorry. Call Diane for more details. Asking $95,000 MLS



NEW LISTING: WATERFRONT HOME IN LANCASTER AREA. This 10 room home has what's most important, good construction, warm interior, 2 fireplaces, 2 baths, 2 furnished kitchens, 108' frontage on St. Lawrence River, boathouse plus 2 acre wooded lot and many extras. MLS. Call Stan for appointment to view.

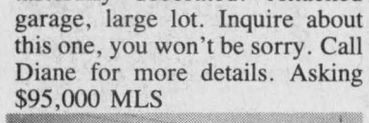

NEW LISTING "HANDYMAN SPECIAL" Large five bedroom home with a lot of potential. Lot size 95' x 285', 200 amp service. Asking price $52,000 MLS. Call Diane for more details.



"JUST LISTED" LANCASTER VILLAGE. If you are looking for quality and space, call Diane. She'll show you this 3+1 bedroom home, sunken living room and family room. Large lot. 80'x105'. Available now at $109,900 EXC.



JUST LISTED! MANY EXTRAS! Beautifully landscaped country home outside Lancaster on Hwy 34. Spacious 3 bedrooms and unfinished loft, detached garage, inground pool & 1 bedroom apartment for revenue & option of purchasing extra lot. $87,500.

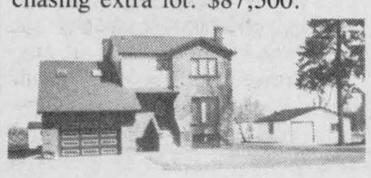

CONVENIENTLY LOCATED ON MAIN ST. IN LANCASTER VILLAGE: Three bedroom home, two family rooms, 4 washrooms, modern kitchen with a wet bar and many, many more extras. Large serviced lot. Call Diane for more details.

REASONABLE RENT AVAILABLE 1 bedroom apt. overlooking Lake St. Francis. Owner looking for tenant to act as a caretaker, which would be compensated. Call Diane for more details.

GOOD BUILDING LOT of 13.75 acres with frontage on Lake St. Francis in Lancaster area. MLS. Call Stan.

TWO BEDROOM INSULATED COTTAGE plus 12' trailer on lot 150' x 100' with access to Lake St. Francis. Asking $49,000. Call Stan.

6000 SQ. FT. COMMERCIAL BUILDING in good repair on large lot with extra lot available. Asking $72,000 with reasonable offer considered. MLS. Call Stan.

ANNOUNCEMENT! 2nd phase of Cedar Hill Subdivision is opening soon, 34 lots soon to be serviced. Reserve your choice now of the remaining 22 lots. Come and benefit of preconstruction. Discounted prices. Call André.

OFFICE 347-2215

Stan MacIntosh, Williamstown, 347-2813 — Diane Chrétien, Curry Hill, 347-3726 — Andy & Barbara Menard, South Lancaster, 347-2522

Independent member of
the Canada Trust Franchise

SAUVÉ REAL ESTATE LTD

39 MAIN N
ALEXANDRIA

HOMES
HOBBY FARMS
& DAIRY FARMS
RECREATIONAL LAND
COTTAGES
VILLAGE HOMES

525-2940

GONE AUG. 24 TO 27th TO CANADIAN CANOE CHAMPIONSHIPS



Maurice Sauvé, Real Estate Broker
Res. 931-2953
Bus. 525-2940

FANTASTIC WATERFRONT HOME—Miles and miles of view on Lake St. Francis, ultra-luxury home, spacious, call for more information.

39 ACRES TREED—Future potential, lots of bush, only $29,000.

MAXVILLE HIGH SCHOOL — Huge building in excellent shape except for west part, could be offices, commercial, apartments, etc. About 4 acres land. So much potential

FANTASTIC EXECUTIVE HOME— Only 5 minutes from Alexandria on paved road, 42 acres bush & nature, so much space & closets, 3 fireplaces, sun-room. You'll be dreaming after visiting this one.

LAKE VIEW LOT—Pilon's Point, hilltop view, 100×165, has drilled well, travel trailer, $43,500

1900 SQUARE FEET—beautiful rambling bungalow, stone exterior, fireplace, executive finish, also full basement, 4 miles from Alexandria. $109,000

ALEXANDRIA—LAKEFRONT HOME. All stone exterior, new construction, luxury built, finished basement, very good terms.

COMMERCIAL LAND at Curry Hill interchange, 7 acres east of & adjacent to Texaco Centre on north side of Hwy 401. Zoned commercial.

ISLAND COTTAGE - $9,800 gets you privacy, space, waterfront, boating, fishing

RESTAURANT WITH STORE—Keep your whole family earning income, much potential has living quarters.

HIGHWAY 34 LOT - 5 acres, hill, near Lancaster, $24,950.

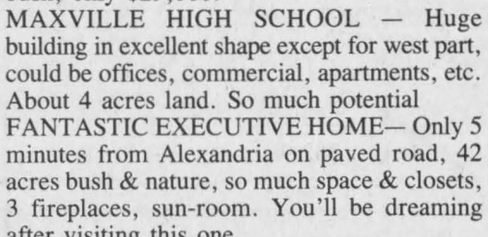

NEAR 401, Curry Hill, Old Hwy. 2 just west of Quebec border. Brick bungalow with central air conditioning, well landscaped, paved driveway, low taxes $754 yearly, priced at $78,900.

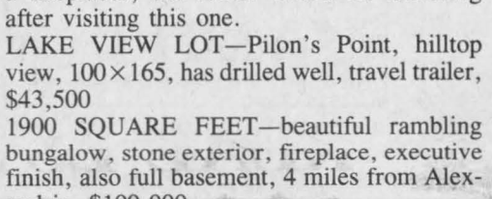

ONE-MILE WEST OF ALEXANDRIA, super well-built stone home with acreage and new barn.

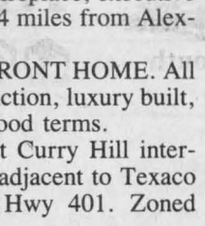

Germain Glaude
Res. 525-1536
Bus. 525-2940

1 MILE EAST OF BROWN HOUSE. Cty. Rd. 18, brick and vinyl exterior, very neat 3-bedroom bungalow, new roof and redecorated. $72,000.

7 BEDROOM BUNGALOW, finished basement, 7 acres land, 2 large outbuildings for storage. Located north from Curry Hill.

WELL LOCATED CLOSE TO HWY. 417 MTL, OTTAWA EXIT. 100 acres rolling land, some bush, now has an excellent beef operation, loafing barn, excellent home, well priced at $149,500.

HORSE FARM, Well located south west from Alexandria. Well fenced rolling land with trails to exercize the horses towards the Loch Garry Lake at north end also spring fed creek. Barn has 13 stalls plus 4 standing stalls and large home.

WEST OF QUEBEC BORDER: 7-bedroom home, fieldstone exterior and pine 6.7 acres land with medium size barn with horse and goat stalls. Vendor anxious to sell.

WELL LOCATED: Corner of Cty Rd. 18 and Cty. Rd. 26 Main, North Lancaster, store 27'x26' plus 2 apts, 6' basement plus 2 large storage sheds. Patio door and deck to swimming pool. Good property at $88,000.

I HAVE GOOD DAIRY FARMS, complete, quota, machinery, etc.

STILL LOOKING FOR THAT SPECIAL LOT. YOU OBVIOUSLY HAVE NOT SEEN THIS ONE YET. Maxville village, very beautiful surveyed building lot 150 ft. x 208 ft. complete with small stream, bridge, mature trees and more. Price reduced.



Doug Arkinstall
527-5435

REDUCED in ACREAGE and PRICE: ST. ANNE DE PRESCOTT: Century brick home, 2,000 sq. ft. fully renovated inside in the original style. Good barn and shed on 30 acres on Rigaud River. More land available.



19 OAK ST.
LANCASTER VILLAGE
Beautifully restored 4-bedroom century home, 2,440 sq. ft., spacious living, dining and family room off the main foyer entrance. Features nice curved staircase and wide mouldings. $114,500.

FOR LEASE: Warehouse space, 1950 sq. ft. available immediately. $400/month. Call Doug.

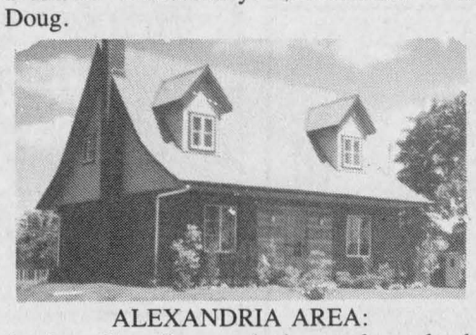

ALEXANDRIA AREA:
Spotless Canadiana style home, large landscaped country lot, nice woodwork, $98,000. Looking for something special, call Doug on this one NOW.

FOR SALE: Fully equipped chip wagon, ready to go to your favorite location.



PRICED TO SELL
$79,900.
15 minutes to Cornwall, 2-storey home with carport, built in 1988, vinyl siding, 2 bedrooms and mbr 20x15, located in a quiet village.



Liette Ricard
347-2793



MONKLAND AREA
JUST LISTED, $59,700
Mini hobby farm. 4.5 acres, 1½ storey, 3 bedrooms with barn. Don't delay! Call today. Liette Ricard, res. 347-2793, off. 525-2940

EXECUTIVE LIVING in this 2800 sq. ft. Canadiana style home, double garage, $189,000. For showing call Liette.

LOCHIEL TWP ($119,500) CANADIANA STYLE HOME, 3 bedrooms, garage, incl. above ground pool on a well landscaped lot. For info. call today.

THE MILLION DOLLAR VIEW IS FREE. Priceless Lake St. Francis Waterfront privacy, 3-bedroom home, guest cottage, boathouse, asking $159,900.

SAUVÉ REAL ESTATE LTD

All our listings are on multiple listing service (MLS)



ONE OF A KIND
Home built in 1820. Excellent hilltop location and condition with double detached garage, machine shed, large barn and approximately 97 acres of land. You must see this one.



Ernst Sauer
525-2413

MARTINTOWN AREA: Super dairy farm, approx. 350 acres, all equipped, excellent cows, large quota. This should be your farm.

BAINSVILLE AREA: Large home with great possibilities on approx. 3.75 acres, big older barn, excellent commuting to Montreal and Cornwall. Call Ernie Sauer.

GREEN VALLEY AREA: Executive home on 2.9 acres, 4 bedrooms, 3 baths, fireplace, natural gas heat. Must be seen!



BAINSVILLE AREA (on Old Hwy. #2). Excellent bungalow, 3 bedrooms, large lot, good commuting to Montreal and Cornwall. You must see this property. Call me for a showing.

100 ACRES: Former dairy farm east from Alexandria, 65 acres, tile drained land, barn, machine shed, insulated workshop, silo and a solid 3 bedroom house.
CONC. 2, LOCHIEL.

FARM NEAR ST. ANNE DE PRESCOTT: 100 acres of good land, 35 acres tilled, large dairy barn built in 1983 (ties 84 head) slurry store, silo with unloader, good home. River crosses property.

ON ALL OF THE ABOVE and many more properties that I can offer you, call Ernie Sauer at 613-525-2413 or 525-2940 and don't forget to ask for me by name.

BISHOP'S POINT
Year-round 3 bedroom bungalow, electric heating, right-of-way to Lake St. Francis. $68,500 MLS. Open to offers. Vendor anxious to sell.

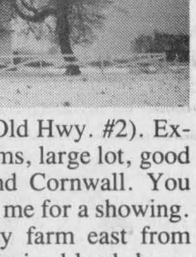

Bill Werely
525-2052

EXCELLENT HIGH BUILDING LOT, 2 acres
1st of Kenyon. Priced to sell at $13,500. MLS
Make an offer.



JUST LISTED: Built erly 1900s, 6 bedroom home, on 1.8 acre lot with pine trees and apple trees. Close to Quebec border. $65,900 MLS

TERRY FOX CANOE FLOATILLA

Please join this year. It's an 8 mile fun circuit at 1 p.m. Sept. 17 at Charlottenburgh Park. Families and youths. Corn roast after. Pledge sheets from Maurice Sauvé or Bruno Major.

LANCASTER HARVEST SUPPER

Monsignor Rudy Villeneuve and the parishioners of St. Joseph's, Lancaster invite yu to supper on Sept. 3rd, Sunday 3:30 to 8:30 p.m. Entertainment by Paul Smith. Take out orders available.

Real Estate | Real Estate | Real Estate | Real Estate | Real Estate

OPEN HOUSE

Green Valley
Lancaster at First
SUNDAY, AUGUST 20
1:30 - 4:00 p.m.
Your hostess: Sharon Lancaster
347-2084
McLaren Realtor, 933-3316
34-1c

M. JEAN CAMERON
REAL ESTATE LTD. REALTOR

JUST SOUTH OF MAXVILLE
Raised bungalow - Large modern kitchen opening onto a deck through patio doors. This home includes: built-in dishwasher, oven and Jennaire. Large treed lot. (C-1257)

FRANKIE KOVACH
Sales Representative
938-3860 33-3c

Independent member of the Canada Trust Franchise



THESE EXTRAS COST $$$
1) Brick exterior
2) Interlock driveway
3) Landscaping
4) Super large yard

Composed of a 3 bedroom bungalow with a full basement situated in the heart of Alexandria. Now only $99,900. R. VanderHaeghe Realtor 525-1642 (pager) 525-1105

LANCASTER HEIGHTS
COUNTRY LOTS FOR SALE

PHASE II is ready for your visit. You can now buy your own small piece of forest and build that cosy house of your dreams.
We also have open lots with various trees for shade. Come and enjoy the peaceful atmosphere of the Heights.
Lancaster Heights is located in Ontario immediately adjacent to the Quebec border, 3 km north of Dalhousie Station and 5 km south of Glen Robertson.
Call today for our site map and price list.
Mike Samson, sales manager (613) 347-2476
Evenings & weekends (613) 525-2857 34-4c

RE/MAX®
cornwall realty inc.
TIME SQUARE
108-2nd St. West
938-8100

TAKE ONE STEP ABOVE THE CROWD

OPEN HOUSES
SUNDAY, AUGUST 27
1 to 3 p.m.

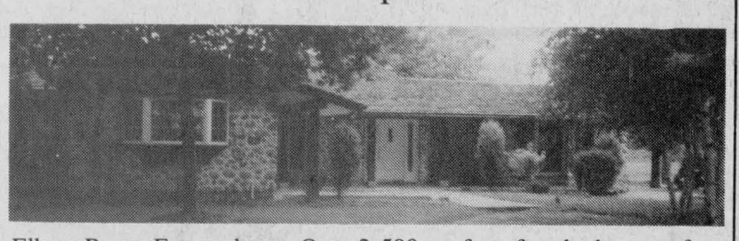

Elbow Room Everywhere - Over 2,500 sq. feet, four bedrooms, formal dining room oversized living room with cathedral ceiling and floor to ceiing fieldstone fireplace, 3 baths, walk-in cedar closet, finished rec room, 1 1/2 acres. Price reduced to $159,000. Vendor will take back a mortgage at 11%. Located ner Quebec border, north service road, just east of 401 service center. Your hostess: Marjet Rogers.

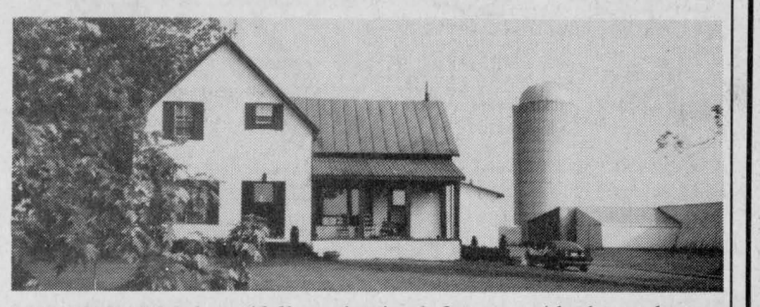

HOBBY FARM, beautifully maintained, 2 storey, 4 bedroom home, double car garage, above-ground pool, 11 1/2 acres. Large barn in excellent condition with cement floor. Plenty of mature trees. Priced to sell at $144,500. Located on 4th of Lancaster just west of Bainsville Road. Your host: John Rogers.



John Rogers
Sales Representative
Marjet Rogers
Associate Broker
347-3516



Help-U-Sell
REALTOR MC/TM

CORNWALL REAL ESTATE LTD., BROKER
203 MILITARY ROAD, LANCASTER, ONTARIO
347-7633

RAYLENE GOULDER: Res: 347-3838
ALMA IVSICH-ELLIS: Res: 346-2395
JOAN ARCHAMBAULT: Res: 932-2366

NO DOWN PAYMENT! Have you considered renting to own? Give the office a call regarding the option of renting to purchase on some of our properties.
RENOVATOR'S SPECIAL: 4 bedroom home, well 1 yr. old, Bainsville village. $38,500 - 347-3680
WELL-BUILT country brick bungalow, 9.4 acres, 3 bedrooms, hardwood floors, $112,500. 525-1383. Rent to own.
TWO LANDSCAPED ACRES surrounding stone and brick bungalow, 3 bedrooms, den, fireplace. Rent to own. Owner transferred 874-2631 MLS
98 ROLLING ACRES, older 2 storey, 6 bedroom hobby farm. Veranda off kitchen, 194,500. 525-1694
3-BEDROOM BUNGALOW with 300+ sq. ft. for your own hairdressing salon, workshop, craft shop, daycare or depanneur. Large yard, 525-4594. $96,000
RAISED BRICK BUNGALOW, 4 bedrooms, 3 bathrooms, carport, garage, fireplace, 4 patio doors, jacuzzi. Rent to own. Call offices 936-1444 or 347-7633 MLS
WATERFRONT ON ST. LAWRENCE RIVER, 3 + 1 bedrooms, fireplace and wodstove, recent deck on water. $177,500. 931-2936
HOLSTEIN OPERATION: 150 acres, 5 bedroom house, pool, machinery. 347-3630 MLS
GLEN ROBERTSON: 5 bedroom older 2-storey, treed yard, commuting to Montreal, hardwood floors, $82,900. Tel. 874-2693

R. Vander Haeghe
VANDER HAEGHE

REAL ESTATE & MORTGAGE BROKER
181 Main St. North Tel. 525-1642 Pager 525-1105
SALES REPRESENTATIVES

MAVIS FLETCHER 874-2761 | CHARLES TITLEY 525-1291 | ROBERT VANDER HAEGHE 525-1642

WE HAVE INVESTMENT properties for everyone
ALEXANDRIA



FEATURES a large 2 storey, 4-bedroom brick home with a large office area and apartment fronting on Main Street. Monthly rent $748. $92,900.
ALEXANDRIA
DUPLEX features 2 - 3 bedroom apartments. $61,500
ALEXANDRIA
12 UNIT residential apartment building. Yearly gross over $50,000. $359,000
ALEXANDRIA
BUNGALOW with basement and attached garage. Monthly rent $950. $92,900.
ALEXANDRIA
We have a **SMALL BUSINESS** for sale at $14,900 and another at $109,000.

ALEXANDRIA
We have **RESIDENTIAL** lots, **COMMERCIAL** lots, **COUNTRY** lots and **LARGE TRACTS** of land for sale. Call us for more info.
ALEXANDRIA
CONDOS, CONDOS, CONDOS. Buy yourself a condominium for your retirement and rent it in the meantime. Priced in the 50s. (You'll have no grass to cut, no snow to shovel and no repairs to worry about)
ALEXANDRIA AREA
A LITTLE FOR A LOT. We have a small building lot with paved road and river frontage $6,900.
LANCASTER AREA
50 ACRES with a sound 2 storey home attached garage and more. $125,000.
GREEN VALLEY AREA
1/2 ACRE lot, $11,500
BROWN HOUSE
1/2 ACRE $11,500
DUNVEGAN AREA
A RECENTLY BUILT 3 bedroom bungalow with 2x6 walls, full basement and more, only $69,900.



MacMILLAN AND HOWES REAL ESTATE LTD.
195 Main St. South
Alexandria
MLS MULTIPLE LISTING SERVICE
525-3039
REALTOR
Cornwall Office
933-6524

R. Vaillancourt
REAL ESTATE - IMMEUBLES
TEL. 613-525-3419 • 405 Main St. S, Alexandria

Doug Baxter 525-1939
Rene Jeaurond 525-3202
E. Vaillancourt 525-3641
R. Vaillancourt 525-3419



COMFORT...SECLUSION...PRIVACY...QUALITY BUILT HOME
ENJOY the country life on this 18 acre rolling treed parcel of land and live in this almost new 1900 sq. ft. 3 bedroom brick home, formal dining room, living room with fireplace, main floor laundry room, built-in garage and much more. Lots and lots of extras including solid pine doors, slate floor and much more. If you are looking for a quality built home...this could easily be it. MLS. CALL US TODAY.

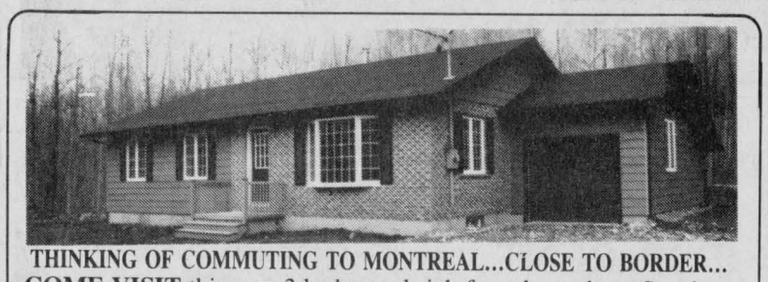

THINKING OF COMMUTING TO MONTREAL...CLOSE TO BORDER...
COME VISIT this new 3 bedroom brick front bungalow. Spacious kitchen with ash cupboards, family room with fireplace, 2 baths, and large master bedroom to include 2 pce ensuite. Full basement ready to finish including attached garage. All this located on a secluded 1.3 acre treed lot to ensure your privacy. MLS. IMMEDIATE POSSESSION.



LOOKING FOR EXTRA INCOME...INVEST YOUR MONEY NOW...
ALEXANDRIA town, quite centrally located close to downtown, we offer you this duplex with a 2 bedroom apartment on one side and a three bedroom apartment on the other. Presently well rented with excellent income. MLS. PRICED FOR IMMEDIATE SALE.

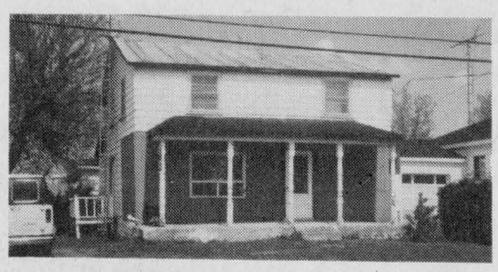

LOOKING FOR A DEAL? How about 4 bedroom home with fenced-in back yard, above ground pool and deck, within walking distance to all commodities? Only $55,000. Don't delay, call today. MLS 9-1

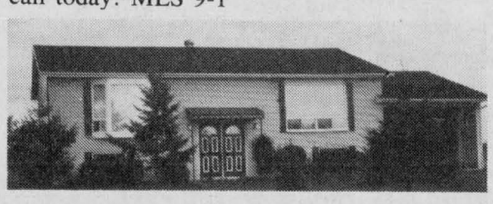

VERY GOOD HOME ON A LANDSCAPED COUNTRY LOT with attached garage. 9-33

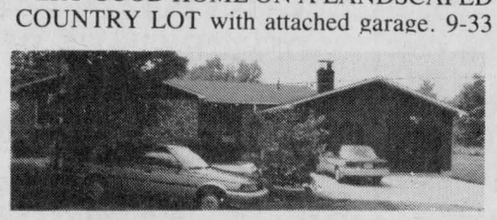

BEAUTIFUL LOCATION! 12 room bungalow west of Dunvegan on 83 treed acres, formal dining room with solarium, family room on main floor, patio doors to deck and much more. MLS 8-28

45 ACRES OF ROLLING LAND cvered with mostly hardwood maple bush, on the Beaudette River. Excl.

NEWLY RENOVATED HOME EXCELLENT STARTER OR RETIREMENT on 20 acres all tiled. Call for details. Very private. 9-91

RENT THIS 2 STOREY century brick home with in-ground pool close to the border, private location.

WESTLEY'S POINT: 2 bedroom winterized cottage backing on Westley's Creek, navigable to St. Lawrence, large lot, $59,900. 9-88

RENSHAW ISLAND - 4 bedroom cottage, hydro & septic system. All furniture included. $15,000. 9-84

LOTS IN KENYON TOWNSHIP, east of Apple Hill Road, off Hwy 43, 1.3 acres for $10,000. and 2.6 acres for $15,000. 9-84

OPEN HOUSES
SUNDAY, AUGUST 27
1 to 4 p.m.

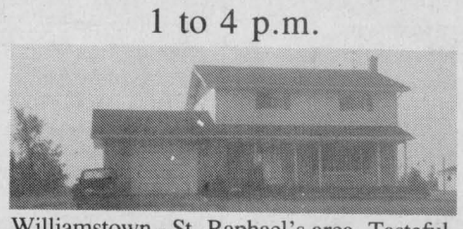

Williamstown - St. Raphael's area. Tastefully decorated 2 bedroom home with attached garage, well finished rec room, main floor laundry room, patio doors to deck overlooking beautiful gardens on a one acre lot just west of Highway 34 on the Fourth Concession of Charlottenburgh south of Brown House corner. Asking $134,000. Your hostess: Lusia Jasiewicz 527-2044

1 to 4 p.m.

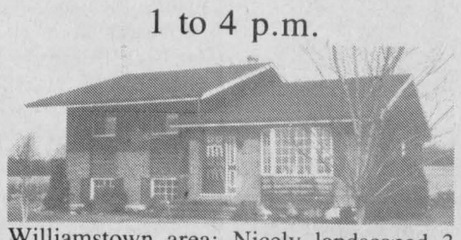

Williamstown area: Nicely landscaped 3 bedroom brick and cedar split level with ensuite master, spacious kitchen, open concept, sunken living room with bay window, rec room, separate garage and carport, 2 acre lot. Asking $127,900. 9-41
Directions: 1 1/2 miles west of Williamstown on Glen Road. Follow signs from Williamstown or from Summerstown Station North. Your hostess: Amy Ward 347-2858

2 to 4 p.m.

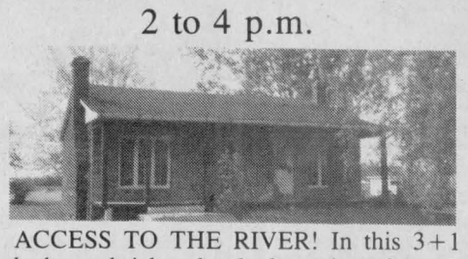

ACCESS TO THE RIVER! In this 3+1 bedroom brick and cedar bungalow, features include built-in oven, dishwasher, Jenn-Air, parquet and hardwood flooring and a brick fireplace in the living room. Finished rec room with wood stove and laundry room. All this on a 1.23 acre lot with access to the St. Lawrence by way of a 6' deep canal. Asking $122,500. Two miles west of South Lancaster on Hwy 2.



DRASTICALLY REDUCED AND OPEN TO OFFERS Prestigious Victorian style home with attached 2 bed room apartment in town of Alexandria. MLS 9-32



EXECUTIVE HOME NESTLED IN MAPLE TREES overlooking the Raisin River Valley. Must be seen. 9-74

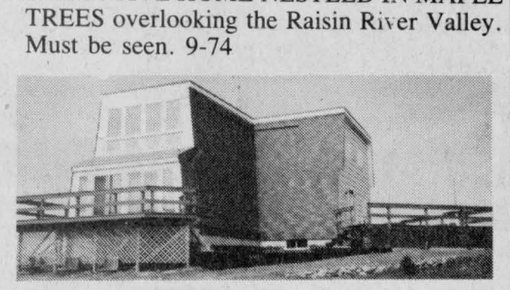

HILLTOP COUNTRY HOME, 53 partially treed acres, special construction, central air conditioning, master bedroom on 1st floor, two five piece baths, large detached garage and storage. This place must be seen to be appreciated. Listed below 200,000. Call for appointment. MLS 8-38

CHEAPEST LAND AROUND - 2.5 acres on 1st of Kenyon. Only $12,500. 9-35

TRANSFERRED TO CORNWALL? Call us! We have a lovely home in Sunrise Acres available on closing. 9-81

READY TO BUILD - septic, well, culvert & trees, even fenced, on paved road. Asking $16,500. 9-4

SOUTHERN EXPOSURE - 10 acres approximately half bush. Asking $19,500. 9-6

WILLIAMSTOWN AREA - 3 bedroom mobile home, separate garage, located on beautiful 3 acre treed lot (owned land). Just listed $45,000. MLS 9-86

SALES REPRESENTATIVES

Alexandria Office
Howard Broten 525-4597
Hugh Allan McDonald 525-2844
Ewen McLeod 525-2479
Jo-Ann Trottier 525-2010

D.A. MacMillan, BROKER
Carolyn Bourdeau 932-5807

Cornwall Office
Amy Ward 347-2858
Bill Gallant 932-6661
Carol Fortier 933-2080

Joe Gunn 937-4866
Lusia Jasiewicz 527-2044
Myrna High 936-1137

Real Estate

HOBBY farm — Curry Hill area, private sale, close to 401, excellent commuting to Cornwall and Montreal. Large, beautiful, older type home, in good condition, barn and shed on 27 acres; also 3-acre building lot, to be sold separately. Tel. 525-2045. 33-3p

STARTER home: well finished, Green Valley, 60-acre horse farm, equestrian field, century-old home. Home in Green Valley 1 acre, great value, McLaren Real Estate, Sharon Lancaster, sales rep. Tel. 347-2084. 34-2p

GLEN Norman at North Lancaster Roads, maintenance free 4-bedroom home, 1 acre fenced lot, workshop. Good price. Sharon Lancaster, Rep. 347-2084, McLaren Realtor, 933-3316. 34-1c

LOCH Garry at the north, first of Kenyon at the south, 94-acre tree farm, good barn, remodelled masonry 8-room home. Ernie Spiller, Rep. 931-1723, McLaren Realtor 933-3316. 34-1c

WATERFRONT 6-acre estate, custom built home by owner. It may be perfect for you. It's worth one-half million dollars. Call Diana Macaulay, Rep. 347-7757, McLaren Realtor, 933-3316. 34-1c

WATERFRONT 33.5 ft. on Lake St. Francis, 4-bedroom cottage with hardwood flooring, sunporch, needs renovating, $60,000. Diana Macaulay, Tel. 347-7757 McLaren Real Estate, Tel. 933-3316. 34-1c

Apartments

LARGE 2-bedroom apartment for rent, available Sept. 8. Apply to Box N, c/o Glengarry News, P.O. Box 10, Alexandria, Ontario, K0C 1A0. 33-3p

2-bedroom apartment to rent, available Sept. 1st, 400 Main St. North, utilities not included, $350 monthly. Tel. 525-4947. 33-2p

ONE 2-bedroom apartment for rent, available immediately, $340 utilities included; also large 2-bedroom apartment, $270, available Oct. 1st. Tel. 525-3492. 33-2p

1-bedroom upstairs apartment, electric heat, utilities not included, available Sept. 1, $261 per month. Tel. 525-1955. 33-tf

Real Estate

BAINSVILLE — Fabulous view of lake from 10x16 deck. Needs interior finishing. Ideal for the handyman. Poured concrete foundation, septic, deep well and landscaping completed, $37,500. Diana Macaulay, Tel. 347-7751, McLaren Real Estate, Tel. 933-3316. 34-1c

CUSTOM-BUILT (1982) bungalow on River Road, Williamstown, navigable across to St. Lawrence, double car garage, 2 plus 2 bedrooms, cathedral ceiling in living room, country kitchen, central air conditioning, 3 fireplaces, Florida room, basement mostly finished, many extras, asking $185,000. Call 613-347-2746. No agents please. 34-2p

Apartments

1 and 2 bedroom apartments freshly painted, for rent. Available immediately. Include stove and fridge, garbage and parking. All carpeted, wall to wall. St. Margaret's Apartments, 88 St. Paul St., Tel. 525-3668. 2-tf

3-bedroom apartment near lake in Alexandria, $340 monthly plus utilities. Leave message after 4:30 p.m. at 347-2215. 23-tf

2-bedroom apartment, all utilities included $405, Green Valley. Tel. 347-2215 after 4 p.m., leave message. 27-tf

4 1/2 apartment, hot water, washer/dryer, parking and yard included, fridge and stove if required, nice flowers, trees and green space. Tel. 874-2004 or 525-2125. 29-6c

2-bedroom and 1-bedroom apartment for rent; Main St., upstairs location; heating and garbage collection included; 2-bedroom $395 per month, and 1-bedroom $280 per month. Phone 525-3184 or 525-4098 after 6 p.m. 30-tf

AVAILABLE October 1st, 1989: Ideally located 1-bedroom apartment attached to large quiet country home, west of North Lancaster, remarkably clean, private and peaceful, $350 per month, utilities included. References required. Tel. 347-3543. 31-tf

LANCASTER: 2-bedroom apartment with appliances, storage, parking with plug-in, laundry facilities, $390 monthly. Tel. 347-7741.

Real Estate

WATERFRONT
3 bedroom, winterized
110 ft. finished
waterfront x 400 ft.
2 miles west
of Que. border
Excellent boating
and swimming
$145,000
347-3827 34-1p

OPEN HOUSE
CREG QUAY
SAT., AUG. 26
2 to 4 p.m.
Waterfront - 2+1 bedroom, 3 bathrooms, triple glazed windows plus much more.
Curry Hill Exit off 401
4.5 km west on South Service Rd.
WATCH FOR SIGNS
Hostess: Diana Macauley
Tel: 347-7757
McLaren Real Estate
Tel: 933-3316

M. JEAN
CAMERON
REAL ESTATE LTD. REALTOR
FIRST HOME BUYERS
If you can save $1,000 to move into your own home - The Ontario Government will help you purchase this 3 bedroom raised bungalow on Highland Road just south of Maxville. For more information plese call:
FRANKIE KOVACH, sales rep.
938-3860 34-1c

Les Immeubles
Audel Real Estate Ltd.
67 Main Street East
Hawkesbury, Ontaric
(613) 632-0991
Independent member of
the Canada Trust Franchise
Bordering the Ottawa River with access to water. Good farm house with super view of Laurentians. Asking price $69,500. We want an offer! Please call Fern Audet, Broker/Owner at 613-632-0991 or 1-679-2716 (res.). MLS 356
Glen Robertson-Mill Street: Good 1 1/2 storey starter home, town water and septic, owner would consider any reasonable offer. Also shed on lot 108' x 153'. Call Fern Audet, Broker/Owner, 1-632-0991 or 1-679-2716 (res.). MLS 364
34-1c

M. JEAN
CAMERON
REAL ESTATE LTD. REALTOR
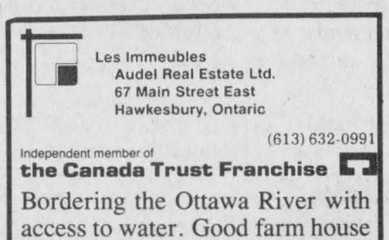
SUPER CLEAN three bedroom-bungalow on beautifully treed lot with pool. Family or retirement home and attached one bedroom apartment is a great idea for a family member or a bit of extra income. Asking $87,500. (C-1281) Call SANDY CAMERON, broker
938-3860/347-2215
RETIREMENT DREAM
Cosy 10 unit motel with super bright two bedroom bungalow situated on beautifully treed park like 2.5 acre lot on old Hwy 2 near Upper Canada Village in Morrisburg,, Ontario. Just 45 miles from Ottawa and only minutes from Montreal. Asking $187,500. (C-1279) Call Sandy Cameron, broker 938-3860. M. Jean Cameron Real Estate Ltd., Independent Member of the Canada Trust Franchise.
34-2c

Apartments

2-bedroom apartment for rent, washer/dryer hookup, residential area. Tel. 525-4777 after 6 p.m. 33-3p

2-bedroom apartment for rent on MacDougall Street, available immediately. Call 525-3694. 33-2p

1-bedroom apartment with stove and fridge in Alexandria, $235 per month plus utilities. Tel. 347-2837. 33-2p

LANCASTER, 2-bedroom apartment for rent. Tel. 347-7127. 34-1p

BRIGHT, spacious 2-bedroom apartment, upstairs, private parking, shed for storage, $375 monthly, utilities not included; available immediately. Tel. 525-2368. 34-2p

DOWNSTAIRS 2-bedroom apartment, $345 per month plus utilities, 11 Elgin St. Available October 1. Tel. 525-2127. 34-2p

FOR rent: 3-bedroom apartment, $410 month; larger 3-bedroom apartment, $465 month; 1-bedroom, fridge and stove, $265 month. All have parking and beautiful yard. Tel. 525-1642 or pager 525-1105. 34-1c

Rooms - Boarders

CLEAN, quiet home will take responsible persons, kitchen or boarding facilities, laundry included. Apply 100 Victoria St. E. 31-tf

ROOM for rent for quiet working man, with kitchen privileges and laundry facilities. Tel. 525-1299, leave message please. 34-2p

2 rooms to rent with kitchen privileges. References, 3 km from Alexandria. Tel. 525-4406. 34-2p

For sale t

600 sq. feet for rent as a warehouse or could be converted for office or store. Call Claude, 525-2132. 35-tf

FOR rent folding tables and chairs. Tel. 525-3706. 30-6c

1-bedroom apartment available Sept. 1st, perfect for one person or couple, newly renovated, references required. Tel. 347-7424 before 6 p.m. or 347-2747 after 6 p.m.32-tf

LARGE, spacious 4-bedroom, 2-bathroom house for rent. Available Sept. 1st. Electric heat plus wood stove, 10 minutes from Alexandria. Evenings, Tel. 525-4240. 33-3p

MOOSE Creek, 3-bedroom house for rent, on 138 Hwy. 1 mile south of 417, $400 per month, available immediately. Tel. 764-2036. 33-2c

ATTENTION seniors! Tarpon Shores mobile home. Quick sale: 12x45 and Florida Rm., new air cond./heater, carport, completely furnished. Tarpon Springs, Florida. Many extras! $11,000. Tel. 874-2977. 33-2p

FOR rent — large 14'x70', 3-bedroom mobile home on Dominion St. Alexandria with porch, front deck with patio doors, heated by oil and has airtight stove, a place for all appliances, $410 monthly, available Sept. 1, 1989, utilities extra. Call 525-2851. 33-2p

3-4 bedroom house for rent, family room, living room, skylights, double car garage, large lot, central air conditioning, $700 per month. Tel. 874-2974 after 6 p.m. 34-4p

SUPERIOR building lot, desirable area one of last south of town. Buy now for future construction, $18,900. Tel. 525-3793. 34-4p

2-bedroom house in Dalkeith for rent, elderly couple preferred. Tel. 874-2385. 34-1p

1,000 sq. feet of
OFFICE SPACE FOR RENT
in Alexandria
—Ground Level—
—Parking—
Call Claude
at
525-2132 25-tf

COMMERCIAL
SPACE
FOR RENT
30 ft. x 50 ft. x 18 ft. high
on Hwy 34, Green Valley
Ideal for garage, storage, retailing, etc. Plenty of parking.
Call Andre Seguin
525-2190 33-3c

FOR RENT!!!
OFFICE SPACE IN
NEW BUILDING
at 198 Main Street South
Alexandria
1 of 2,400 sq. ft.
1 of 1,200 sq. ft.
Tel: 525-3397
or 525-3134 34-1c

STOREFRONTS FOR RENT
Available Aug. 1 '89
One 700 sq. ft. storefront
and
One 1,500 sq. ft. storefront
Located on Main Street, South Alexandria
with plenty of parking
Contact Ken at:
525-3620 24-tf

Farm Produce

FRESH white clover honey for sale $1 per pound in your containers or we supply. 1091 Pleasant Corners Rd. W., Vankleek Hill, Ont. Monique and Lothar Pettkus. 613-678-2496. 30-tf

FENCE posts, all sizes and a Pioneer chainsaw P38, excellent condition. Tel. 525-3706. 31-5c

STRAW for sale. Tel. 347-2598. 33-2p

HAY for sale: 1,100 bales of second-cut mostly alfalfa; also 2,500 first cut alfalfa and timothy, excellent condition, no rain. Tel. 347-2514. 33-2p

NEW clover honey. Comb honey or liquid, $1 per pound in your containers. George Coombes, 1/2 mile east of Pleasant Corner, Vankleek Hill. 33-4p

STRAW for sale on the field or baled. Tel. 874-2588 evenings. 33-2p

1,000 lbs. of hayseed. Tel. 931-1813. 34-1p

FALL rye for sale. Doug Sova, Tel. 525-2612. 34-2p

ROUND bales for sale. Tel. 874-2878. 34-2p

NEW clover honey. Comb honey or liquid. $1 per pound in your containers. George Coombes, 1/2 mile east of Pleasant Corner, Vankleek Hill. 34-4c

STOVEWOOD, cedar $22 cord, softwood $25 cord, mixed hardwood $34 cord, maple $40 cord. Tel. 525-4370 at mealtime. 34-3p

FOR sale: straw, 40 round bales. Tel. 347-3067 or 347-7249. 34-1c

STRAW for sale. Tel. 874-2703. 34-1p

[illegible] Tel. 525-1763. 34-2p

FRESH PORK
PRODUCTS!
Sausages, Sausage & Cheese
Pizza, Chops, Roasts, Lean
Ground Meat for Tortieres
NOW'S THE TIME TO ORDER
The Candlestick
525-4110 34-1c

Garden Centre

Jeaurond Garden
Peaches & Cream
CORN
Tomatoes, cucumbers, beans, potatoes, etc. picked daily. As we do not supply Alexandria stores, please call at the garden.
Glen Robertson Road
Evariste Jeaurond
525-3385 34-1c

Gauthier's
Greenhouse
Garden Centre
Complete Garden Centre
NEW SUMMER HOURS
PLEASE CALL
347-2237
Trees, Perennials,
Evergreens, Shrubs
RR #1, Curry Hill
347-2237 14-tf

GUINDON ORCHARDS
APPLES FOR SALE
PICK YOUR OWN
Melba, Jersey, Mac
FRESHLY PICKED
Jean Marie Guindon
STORE HOURS
Open weekdays 10 a.m. - 6 p.m.
Sat. & sun., 9 a.m. - 5 p.m.
3rd Con. Charlottenburgh
3.2 km off Rte 34
FOLLOW THE SIGNS
(613) 347-7223 34-tf

For sale to Let

Office Space
FOR RENT
1,400 sq. ft.
Centrally located
Convenient parking
Apply at
66 Main St. S.
Alexandria
or tel: 525-1666
or 525-2008 34-tf

OFFICE SPACE
FOR RENT
at 90 Main Street South, Alexandria
600 sq. ft., 2nd floor in P.U.C. building
For more information please call
P.U.C. Manager
LAURENT POIRIER
at 525-3863 32-tf

Farm Machinery

NO. 72 Massey Ferguson self-propelled 9-ft. cut combine; Massey Harris 102 twin power 1940 tractor and plows. Tel. 931-1813.34-1p

624 International tractor with loader, bucket and fork for round bales. Tel. 874-2878.34-2p

FORD 3-furrow plow; Massey Ferguson mower, 3pth; 10-tonne wagon with rack; wheelbarrow, 14-ft. wooden boat. Tel. 527-5776 after 7 p.m. 34-2p

FORD Dexta tractor; 24-ft. wagon, new, Tandem; White (dumptruck); propane lift truck, 4500 capacity; International swather No. 175 and 1979 Ford Cougar; Farmall tractor Super A. Tel. 525-5078. 34-2p

LOUIS LAUZON LTD.
525-1937
164 Kenyon St.
BUTLER
Stave Silo, Butler Silage Unloaders
Conveyors, Cattle Feeders
25-27tf

Garden Centre


Freshly Picked
APPLES
for sale
Fritz Muller
Ste. Justine Orchard
3311 - 4th Rang
Ste. Justine de Newton, Quebec
1 km west of Rte 325
Tel: (514) 764-3440 34-tf

FRESH
CROP
NATURAL
HONEY

of clover and buckwheat
comb honey also
MARCEL
LEVAC
Green Valley, Brown House
East of Caution Light
Open year-round
Please call first
613-347-3480 31-tf


MARLIN
GARDEN CENTRE
SALE
15% off all trees,
shrubs & evergreens
SUMMER APPLES
ARE NOW READY
FOR SALE
Open Weekdays
10 a.m. to 6 p.m.
Sat. & Sun. 9 a.m. to 5 p.m.
MARLIN ORCHARDS & GARDEN CENTRE
Hwy #2, 2 km west of
Summerstown Rd.
931-1213 31-tf

FARM FRESH SWEET CORN
(Peaches & Cream)
AND
FIELD TOMATOES
Picked Daily
Fresh fruits and vegetables
Table cucumbers & pickling cucumbers, beets,
fresh cut
CAULIFLOWER
& CABBAGE
Home baked bread & pies
cookies and muffins
Open 7 days a week
9 a.m. — 8 p.m.
Gerbig's
FARM MARKET
4 miles east of Lancaster
on old Hwy #2
Tel: 347-2707 34-1c

ALGUIRE & BROWNELL REAL ESTATE LTD.
904 TOLLGATE ROAD
933-5154
AFFORDABLE HOG FARM



THIS SELF/SUFFICIENT, OPERATIONAL HOG FARM LOCATED ALONG THE NEWINGTON RD. JUST SOUTH OF HWY. 43 FEATURES:
1—A 4 bedroom, 2 storey home with pine cupboards, built-in fireplace and 2 car garage.
2—83 acres of highly productive, tile drained land excellent for cash cropping.
3—10-year old, 51×186 hog barn with steel siding inside and out, equipped with a ''Houle'' stable cleaner.
4—''CROPHANDLER'' high mosture sio with unloader.
5—72×31 implement shed with 3 bays and sliding, overhang doors.
6—Older but usable barn for storage of hay or straw. This opportunity at self-employment may be yours for the asking price of only $175,000. (4227)
For an appointment call: Steve Kastely, sales representative
Bus: 933-5154, res: 932-0963. 33-2c

ROYAL LEPAGE
Real Estate Services Ltd. Realtor
9th Road West, Green Valley, Ontario K0C 1L0
1-613-525-4163
Robert Poirier, Green Valley, 525-4163
Gisele Sauve, Alexandria, 525-5453
Charlie Tobin, Ingleside, 537-2089
Pierrette LeBlanc, Iroquois, 652-2628



AN EXECUTIVE HOME BY ROYAL LEPAGE - Exquisitely designed home sits on 18 acres of paradise. Home complete with formal dining room, sunken living room with fireplace, solarium with marble floor, 5+2 bedrooms, master and second bedroom have ensuite, kitchen complete with 10 appliances of high quality performance, fenced-in inground pool with springboard, slide and Much, Much More!!! MLS

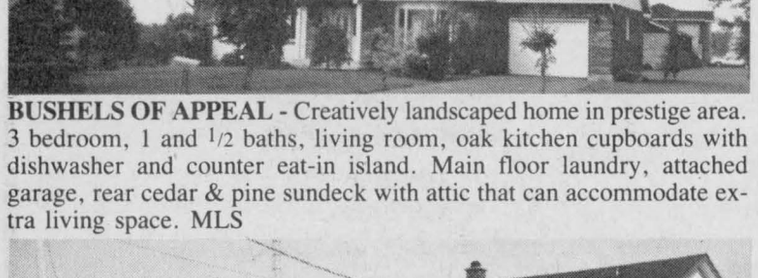

BUSHELS OF APPEAL - Creatively landscaped home in prestige area. 3 bedroom, 1 and 1/2 baths, living room, oak kitchen cupboards with dishwasher and counter eat-in island. Main floor laundry, attached garage, rear cedar & pine sundeck with attic that can accommodate extra living space. MLS

MAKE US AN OFFER...STARTER HOME - Good commuting distance to Montreal. Country property with large lot. 2 bedroom bungalow attached garage, living room with patio doors to porch, southern exposure, two shorage buildings with mature trees. MLS

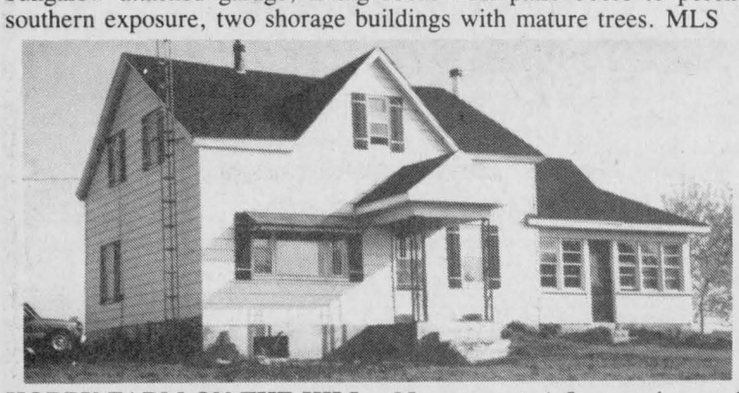

HOBBY FARM ON THE HILL - 95 acres with 1.5 storey house, 3 bedrooms, large kitchen, living room and dining room. Barn with hay storage, main stable ties 50 head, addition for young cattle, chicken or horses. MLS
GOOD ASSORTMENT of building lots available.

Farm Machinery

Best Buys in Used Equipment

—580 CK cab, diesel, real sharp $10,000
—Ford tractor cab, dual action loader, only 895 hours
—1210 Case tractor cab, $7,550.
—JD tractor model 40, 7 ft. with mower, $1,850.
—Fox 3300 forage harvester
—Choice of manure spreaders
—JD 800 s.p. windrower
—Case 1060 combine
—Used forage blowers $300 and up
—IH 824, 4-wd, cab
—Case 2290, cab, air cond.
—MF 165, 12-speed

Marleau Garage
St. Bernardin, Ont.
678-2033
case IH

NEW TRACTORS
by Ford

1—Ford 1220
1—Ford 1320
1—Ford 1920
1—Ford 4610
1—Ford 5610
1—Ford 6610
2—Ford 7710
2—Ford 276 Versatile

USED MACHINERY
1—MF 65 diesel
1—NH 520 spreader
1—NI spreader
1—NH 469 haybine
1—NH 310 baler
1—NH 38 chopper
1—IH 555 forage harvester
1—MF 410 combine with 3 heads diesel, cab
1—NH #8 forage box
1—NH 27 blower
1—NH 479 Haybine
1—NH 488 haybine
1—Melroe 825 skid-steer loader
1—MF forage blower
1—IH 1190 haybine
1—JD 40 manure spreader
1—NH L455 skid-steer loader

FERNAND CAMPEAU et Fils Inc.

Open: Mon. - Fri. to 5:30 p.m.
Saturdays 8 to 4 p.m.
Dalhousie Station
347-7511

MAXVILLE
Farm Machinery Ltd.
Mon. to Fri. 7:30 a.m. to 6 p.m.
Saturday 7:30 a.m. to 12 noon

Ford FORD NEW HOLLAND
SALES
SERVICE
PARTS

KVERNELAND DION

NEW FORD TRACTORS IN STOCK
1—7710 cab/4wd
1—6610 4wd
1—4610 2wd
1—1220 4wd Hydeost

Low Finance Rate on New or Used Equipment

1—Ford 8600 tractor w/cab
1—Universal 1000 tractor w/cab
1—David Brown 1200
1—Universal 445, 42 hp demo
1—IH 300 gas tractor
1—NH 352 grinder/mixer
1—IH 1150 grinder mixer
1—New Holland 469 haybine
1—NH 479 haybine
1—IH 990, 9 1/2 haybine
1—JD 1209 haybine
1—H&S forage box
1—NH 27 forage blower
1—Ghel 99 forage blower
2—Dion elephant forage blowers
1—Massey 775 swather (excellent)
1—Allied 7''x54' auger, PTO **SOLD**
1—Allied 6''x46' auger, PTO
1—JD 35 harvester - 2 heads
1—NH 782 harvester
1—NH 717-S harvester elec. cont.
1—NH 707 - 3 pt. harvest. 2 heads
1—NH 770 harvester
1—JD 40 manure spreader
1—NH 327 manure spreader **SOLD**
1—AC 2000 4-furrow SM plow
1—IH 720 - 4-furrow SM plow
1—IH 700 - 4-furrow SM plow
1—Kverneland 4-furrow plow 3pt
1—NH 273 baler
1—NH 315 baler with thrower
1—Ford 530 baler
1—Kongskil Cultivator, 3-pt, 14-ft.
1—Kewanee 13 1/2' disc
1—IH C44 - drag disc
1—Allied auto stooker
1—NI 1-row corn picker

Highland Road, Maxville
527-2834

Farm Machinery

COMBINE Int. 64 p.t.o. type, 7-ft. cut, new canvas, $800. J. W. Sproule, Tel. 524-5368. 34-1p

SILO replastering, silo re-coating and silo repair. Bill Wammes, RR#2, Osgoode, Ont. Tel. (613) 821-3718. 26-tf

TRACTOR Golden Jubilee, for sale, top shape, freshly painted. Tel. 347-2163. 32-3p

INTERNATIONAL #80 combine, pull type, scour clean, good condition, $750 or b.o.; also 36'' rear bucket to fit Case 580 backhoe, $350. Tel. 938-3666. 32-4p

FOR sale: corn sheller (Minneapolis Moline) complete with a 20' crib conveyor; also a 2-row New Idea corn picker. Tel. 527-5498, Gerald Jans. 33-2c

IH 93 combine, 10-ft. grain head, pickup and scour clean. Tel. 527-5496. 33-2p

WHITE 2-60 tractor with quick attached loader, 2,500 hours. Must sell — $7,500. Tel. 347-2284. 33-2p

JOHN Deere 2010 gas tractor, good condition, 3 p.h. and live p.t.o. Tel. 528-4559. 33-2p

MF. 35 combine, 8-ft. cut, like new; older Dion forage box. Tel. 346-5444. 33-2p

CARRIERE SALES
(Fern Carriere, prop.)
358 Main N., Alexandria
(At The Tracks)
525-5213 or 525-2727

Super Low Prices

TRACTORS
1—Ford 4000 diesel, 52 h.p. only 2,800 hrs.
1—MF 35 diesel with loader
1—Ferguson gas

EQUIPMENT
1—IH 80 pull-type combine
1—IH 91 self-prop. combine
Blades, 6 and 7 ft.
Brushcutters, 5 ft.

Good Selection of used equipment
BUYING, SELLING, TRADING DAILY

TROTTIER FARM EQUIPMENT LTD.
Ford FORD NEW HOLLAND
Hwy. 43, Alexandria
Tel. 525-3120
FORD & NEW HOLLAND
Authorized Sales & Service
SUPER LOW Financing Available
Ask Us For Details

USED TRACTORS
1—Ford 7710, 4×4, air-cond. cab, 210 hrs. Like New
1—Ford 4600, low hours
1—Ford 3000
1—Ford 3000 with loader
1—Oliver Cockshutt 560 diesel **SOLD**
1—Ford 2000, gas
1—Ford 4100
1—Ford 8N
1—Oliver, gas
1—MF 165
1—Super Dexta diesel
1—IH 624 with loader

Good Supply of Loader buckets custom fit to your loader.

8, 10 and 12 (on 20'' tires) ton wagons in stock
10 ton on 12.5 tires
12 ton tandem wagons
Zero grazers
Augers and Elevators
Ford brush cutters

1—Ford 151 plow 4×16 auto reset, like new
1—NH 717 harvester with single row cornhead
1—NH 355 grinder/mixer
1—Heston 260 swather
1—IH 80 combine
1—IH 14 rake
1—Automatic stooker, used
1—IH forage blower, excellent
1—Dion forage blower
1—NH 488 haybine (like new)
1—NH 469 mower-conditioner
1—Ford 917 flail mower, very good cond.

WOODSPLITTERS
3 pth, hydraulic

HAY RACKS
Round bale forks

GOOD SUPPLY OF GENUINE FORD PARTS OIL, FILTERS AND BATTERIES FOR SUMMER WORK
NH PARTS IN STOCK

NEW HOLLAND EQUIPMENT
Truckload of New Holland Spreaders
Just Arrived
1—NH 790 harvester/metal detect
1—NH #28 forage blower
1—NH 316 baler
1—NH 38 crop chopper

Good selection of New and Used Manure Spreaders
1—NI 382 solid plus spreader
1—IH 175 spreader

BUSINESS HOURS
8 a.m. to 5:30 p.m.
Sat. 8 a.m. to 12 noon

Farm Machinery

KUBOTA B7100D 4-w.d. diesel tractor with loader, snowblower, flail mower, scraper blade and plow. Tel. 527-3134. 33-2p

ROTARY grain cleaner for sale, like new condition, grain and soybean screens available. Tel. 347-2264. 33-2p

FOR sale: Cockshutt 535 combine 13-ft. cut, cab, power steering, good condition, Alex Robertson, 528-4262, 528-4776. 33-4p

MASSEY Ferguson 410 combine with 11-ft. grainhead, hydrostatic transmission and scour clean. For more information call 527-5628. 33-2p

Help Wanted

WANTED
WAITER, WAITRESS
KITCHEN HELP
DISHWASHER
Please apply at
GEORGIAN HOUSE
525-2219
34-1c

EXPERIENCED
PLAIN & OVERLOCK
SEWING MACHINE
OPERATORS
WANTED
Apply at
Rosstex Contracting
68 Main St. South
Alexandria
33-2c

GAS BAR ATTENDANT WANTED
Full Time
Part Time
PETRO CANADA
Hwy 417
St. Isidore
33-2c

CHILD CARE
AFTERNOONS ONLY
Call after 5 p.m.
525-2666 34-2c

Help Wanted

TRANSPORT drivers required. Freedom, excellent pay and travel. Get your Class A licence at Ontario's oldest and largest training centre. Tax deductible, professional training and job assistance. No experience necessary. Merv Orr Transport, 1-800-265-3559. 46-tf

DUE to continued expansion we are seeking a salesperson for the Glengarry region. Full or part-time. Own car. R. Piché Windows, 938-6545, 525-5295, evenings 347-3476.28-tf

LOCAL retailer needs part-time clerk-cashier for evenings, weekend work, 12-30 hours per week. Reply to: The Glengarry News, Box M, 3 Main St., Alexandria, Ont. K0C 1A0.32-3p

WILL babysit children, any age, in my home. Tax receipt provided. Tel. 527-2146, RR6, Alexandria. 33-2p

MATURE housekeeper/babysitter needed weekdays starting September 5, 3 in school, 1 afternoon only. Moose Creek area. Tel. 538-2373. 33-3c

NEEDED — babysitter for 15-month, 5 and 6-year-old, between the hours of 3 p.m. to 12 a.m. Must be mature, and own transportation. Salary negotiable. Tel. 525-5446. 33-2p

EXPERIENCED farmhand needed full-time, possible house available, St. Redempteur. Tel. 451-5573. 33-2p

MATURE sitter required for 7-month-old, 2-yr.-old and 4 1/2-yr.-old, in my home. Part-time days only, Glen Robertson. Tel. 874-2118. 33-2p

BARTENDER wanted for evening shift part-time or full-time. Call Lancaster Legion, 347-3286 between 12 noon and 6 p.m.33-2c

MATURE woman, single or with a child to work as a homemaker, room and board furnished. Salary and conditions to be discussed at hiring. Tel. 1-613-347-3398. 34-2p

HELP wanted at Char-Lan Sanitation. Tel. 525-1349 or 525-3294. 34-1p

MATURE, reliable sitter needed for 3 children on part-time basis in my home in Williamstown area; to start Sept. Call 347-7123. 34-2p

CHILD care needed for girls ages 7 months and 4 years old, North Lancaster area, mother works in Cornwall. Tel. 347-7437 evenings. 34-2p

EXPERIENCED industrial sewing machine operators with own industrial machine required to work on ladies blouses at home. Also experienced pressers required to work in factory. Only experienced need to apply. For further information call Elaine at 346-5983. 34-3c

PART-TIME handyman wanted. Tel. 525-1642. 34-1c

HELP WANTED
Full-time Cashier
apply at
Alexandria
Builders Supplies
Tel: 525-4681
34-1c

WANTED
The Glengarry News requires a correspondent to contribute the Glen Robertson and North Lancaster News.
Please call
Joe Banks at 525-2020 if you are interested.
28-tf

We are seeking Family Homes to become part of a special program for mentally handicapped adults. These individuals are in need of a family living environment, specialized care and training. Support and guidance are provided by a professional staff, as well as monthly financial compensation.

For more information, contact the S.D.&G. Developmental Services Centre at 937-3072.

FAMILY HOME PROGRAM

SALES REPRESENTATIVE REQUIRED
A company in expansion in the agriculture industry is looking for a Sales Representative
The candidate must be:
- Bilingual
- Experienced in the industry
- Dynamic
- Interesting benefit package
- Above-average salary

JOHN DEERE

Send your curriculum vitae to:
Mr. Gilles Perrault
ST. ONGE & PERRAULT
1700 St. Catherine St.
St. Polycarpe, Que. J0P 1X0
23-1c

Les trois p'tits points...
C.P. 945
Alexandria, Ont.
K0C 1A0
Tel: (613) 525-3393

OFFRE D'EMPLOI
COORDONNATEUR(TRICE) A LA PROGRAMMATION

RESPONSABILITES:
—Planification et organisation des activités culturelles du Centre culturel
—Publicité et relations publiques

QUALIFICATIONS:
—Bonne maîtrise du français écrit et parlé
—Expérience dans l'organisation d'activités culturelles (préférable mais non essentielle)
—Bonne connaissance du milieu culturel franco-ontarien

SALAIRE: $17 000 - $19 000 par année (selon l'expérience)

DATE LIMITE: Faites parvenir votre curriculum vitae à Michel Gérin, Centre culturel ''Les trois p'tits points...'', C.P. 945, 202 Main sud, Alexandria (Ontario), K0C 1A0 (613) 525-3393, avant 16h le mercredi 30 août 1989. 34-1c

Personal

ST. Jude, thank you for favors received. M.W.

Work Wanted

ATTENTION working moms: reliable child care available in comfortable rural setting between Lancaster and Williamstown. References available. Tel. 347-7741. 33-2p

WILL babysit children in my home from Monday to Friday, close to school. Ask for Suzanne, 525-1006. 33-2p

I would like to babysit children in my home, Green Valley. Big back yard, close to park and school. Tel. 525-3539. 33-2p

MOTHER of four, with three in school is willing and able to babysit your children in my home. Age 2 and up. Starting Sept. Lives on the Glen Robertson Rd., 3 miles from Alexandria and Glen Robertson. Tel. 525-1904 anytime. 34-2p

WILL babysit in my home, Main St., Alexandria. Big fenced in yard. 2 yrs. and up. Starting Sept. Call after 5 p.m. Tel. 525-4528. 34-1p

WOULD like to babysit children in my home, R. R. 3, Alexandria. Tel. 525-4847. 34-4p

WILL babysit any age children in my home. Mary Roy, 525-3254. 34-2p

I will babysit children in my home, any age. Tel. 525-4993. 34-1p

Business Opportunities

PRICED to sell (retiring) business downtown Cornwall, best location, leased, stock optional. Call after 6 p.m. Tel. 933-5265. 27-tf

REPAIR all makes of sewing machines. Please call between 4 and 5 p.m. Tel. 525-1737.33-3p

Help Wanted

Help Wanted
BARMAID
Call
(514) 269-2244
33-2c

Eddie's Restaurant
Exit 51 off Hwy 417
St. Isidore
FULL & PART-TIME
WAITRESSES
also
COOKS
WEEKENDS & FULL-TIME
33-2c

HERB'S SERVICE
417 & 34 Interchange
Vankleek Hill
FULL & PART-TIME
WAITRESSES
ALSO
COOKS
WEEKENDS & FULL-TIME
TEL: 525-2120
or 525-9930
Daniel or Joanne
34-3p

EDGEWATER
Restaurant
Hwy 2, Summerstown
NOW HIRING
Cooks, kitchen help, waiters/waitresses bartenders, etc.
APPLY IN PERSON
AFTERNOONS
See Steve
34-1c

Services

CARPENTRY, wallpapering, painting and ceramic tiling, also weekends. Free estimates. Call Ken at 525-2454. 1-52p

PIANO — tuning, repairs and rebuilding, 22 years professional experience, highest quality work. Excellent references. Peter Kilpatrick, Tel. 527-3366 (Maxville). 37-tf

TREE trimming and hedges, top soil mixed with peat moss and mushroom compost. Tel. 525-3706. 31-5c

CUSTOM grain and corn combining, 15 ft. grain head and 6-row corn head. Two grain trucks for custom hauling. Tim Laplante, Tel. 932-1854. 31-4p

JANITORIAL services for office cleaning, also will do gardening and yard maintenance. Tel. 525-3976 after 8 p.m. 32-4c

CUSTOM combining. For more information, Tel. 874-2878. 34-2p

WOODSPLITTERS for rent, 4 machines, delivered in Glengarry, $40 per day, David Geddes, Apple Hill, Tel. 528-4915. 34-10p

Computer Specialist
Software - Hardware - Teaching
Advising, Programming, Consulting
or any problem
Tel. 347-2530
33-2c

See the experts for all your made-to-measure windows & doors
Vitrerie GREEN VALLEY Glass Ltd.
525-2704 50-tf

JANITORIAL SERVICES
for
Offices, Cleaning, Etc.
Fully Bonded
PIERRE BRUNET
RR #1,
McCormick Rd.
K0C 1A0
525-3976
33-8c

Pre-Purchase HOME INSPECTIONS
Written report
Bob Graham
527-3376
22-tf

Help Wanted

Morewood INDUSTRIES LIMITED
We have immediate openings for
DRYWALLERS
DRYWALL TAPERS
PAINTERS
CARPENTERS
CARPENTER'S HELPERS
GENERAL LABORERS
Please apply in person at
20 Mill St.
Morewood, Ont.
Tel: 448-2349
33-3c

TOYOTA **Highland Motor Sales**

SALES REPRESENTATIVE REQUIRED
The candidate must be:
- energetic
- aggressive
- enjoy dealing with people
- some automotive experience helpful

If you feel you have these qualifications, call the manager at:
347-3950
to arrange an interview.

GAS BAR
ATTENDANTS REQUIRED
We are now accepting applications for Full and Part-time positions.
Day and evening shifts available.
Salary plus commission
Uniforms paid
Apply to
Shell
Shell Servicentre
Ontario/Quebec border, west of Lancaster
M.C. Freeway (401)
RR #1 Bainsville, Ontario
K0C 1E0
Tel: (613) 347-3568
34-2p

Services

TOPSOIL
FOR SALE
Good Quality
347-2530
33-4c

dude
MOBILE
DISCOTHEQUE
Weddings - Stags - Parties
525-3203 or 525-3815
John Willard

CUSTOM
COMBINING
GRAIN and CORN
2 Gravity Boxes
Good Price
LEN TAIT
Tel: 347-3433
32-3p

JAKE AT WORK
MOBILE
DISCOTHEQUE
Weddings - Stags - Parties
525-3999 or 525-1973
Jacques Massie

INTERNATIONAL
PLOWING MATCH
Essex County
3-day bus tour via
Delaney Motor Coach
Sept. 21—23, $170/person
Double occupancy
For further information call
STORMONT TOURS
346-2063
33-3c

Services

STATION
TO
STATION
MOBILE DISCOTHEQUE
Weddings, Stags, Parties, Etc.
Music for all occasions
Tel. 525-2526
Richard Robinson

SKYLARK
MOBILE DISCOTHEQUE
Weddings, Stags, Parties, etc.
Music for all occasions
Tel. 525-2008
Jean Seguin

Notices

Ontario
NOTICE OF PUBLIC MEETING

TAKE NOTICE THAT a Public Meeting of the Liquor Licence Board of Ontario will be held at the RIDEAU CENTRE, 10 RIDEAU STREET, OTTAWA, ONTARIO on THURSDAY, AUGUST 31st, 1989 at the hour of 10:00 o'clock in the forenoon, at which time the Board will hear an application in accordance with the Liquor Licence Act, and Regulations thereunder.

The following establishment has applied for a licence of the class indicated, and the application will be entertained at the aforementioned location and time:

Application For Additional Facilities

Champions Roadhouse
103 Main Street North, Alexandria
Additional Dining Lounge Facilities

AND FURTHER TAKE NOTICE that any person who is resident in the municipality and who wishes to make representation relative to the application, shall make their submission to the Board in writing prior to the date of the hearing, or in person at the time and place of the hearing. The written representation will be disclosed to the applicant and to any other person who may have an interest in the application.

Liquor Licence Board of Ontario
55 Lakeshore Boulevard East
TORONTO, Ontario, M5E 1A4

MINISTRY OF CONSUMER AND
COMMERCIAL RELATIONS
THE LIQUOR LICENCE ACT

032-LSG-713

AUCTION SALE
SATURDAY, AUGUST 26, 1989
10:30 a.m.
at Embrun Arena

Selling new and used dishes, furniture, stove, fridge, couches, antique collection (guns, furniture, oil lamps and lots of tools), motorcycle, chainsaws, cars and much more.

A FULL DAY OF AUCTION
TERMS: CASH OR CHEQUE WITH PROPER I.D.
Information: Regent Ménard, auctioneer
(613) 443-2884 or 2490
34-1c

AUCTION SALE
Private Collection of Quebec & Ontario Antiques
for Mary Ann McDonald
To be sold at GROVE HALL, 168 Chateaugay St., Huntingdon, Quebec
SATURDAY, SEPTEMBER 2
commencing 10:30 a.m.

Partial list includes very ornate brass bed with winged head & foot; 2 antique roll-top desks; Deacon's benches; bon lit; old pine blanket box; 2-pce refinished chest hutch; 2 glass display cabinets; old pine blanket chest issued by Scottish orphanage; beautiful old round table; Tiger maple Bonnet chest (mint condition); 1 print ''Death of General Wolfe 1759''; Canada goose decoys; unfinished decoys; old brass lamps; antique rocker; pine lift top desk; maple billiard sofas; sugar molds; pine buffet; Victorian sofa; dishes; glasswre and many items not listed.

TERMS: Cash or acceptable cheque
Refreshments by Rockburn Ladies Aid
LYELL GRAHAM AUCTION SERVICE
Tel: (514) 264-2289
34-1c

SALE OF LAND BY PUBLIC TENDER
Municipal Tax Sales Act, 1984
The Corporation of the Township of Kenyon

TAKE NOTICE that tenders are invited for the purchase of the land(s) described below and will be received until 3:00 p.m. local time on August 29th, 1989 at Township Hall, Greenfield, Ont.
The tenders will then be opened in public on the same day at 7:30 p.m.
DESCRIPTION OF LAND(S)
Pt. Lot 12, Concession 5, Dornie Road East Side, former site of Fairview Cheese Factory. 104.50 ft. fr. x 104.50 ft. dp.
N.B.—This property is not large enough for a building lot.
Minimum Tender Amount: $658.21.
Tenders must be submited in the prescribed form and must be accompanied by a deposit in the form of a money order or of a bank draft or cheque certified by a bank, trust company or Province of Ontario Savings Office payable to the municipality (or board) and representing at least 20 per cent of the tender amount.
The municipality makes no representation regarding the title to or any other matters relating to the land to be sold. Responsibility for ascertaining these matters rests with the potential purchasers.
This sale is governed by the Municipal Tax Sales Act, 1984, being chapter 48 of the Statutes of Ontario 1984 and the Municipal Tax Sales Rules made under that Act. The successful purchaser will be required to pay the amount tendered plus accumulated taxes and the relevant land transfer tax.
For futher information regarding this sale and a copy of the prescribed form of tender contact:

Mary J. McCuaig, Clerk Treasurer
Corporation of the Township of Kenyon
RR #5, Box 11
Alexandria, Ont. K0C 1A0
(613) 527-2090
30-1c, 32-1c, 34-1c

AUCTION SALE
GARY McLAUGHLIN
1/4 mile west of Dunvegan, Ont.
SATURDAY, AUGUST 26
11:00 A.M.
Flora Grant Dumouchel, auctioneer
Ingleside, Ont. 537-2925
34-1c

NOTICE
VILLAGE OF MAXVILLE

The Sanitary Sewer System is now operational. Permits must be obtained before the connections are done. A 2 hour notice must be given to the village Office. For a Monday installation, notice must be given on the preceeding Friday. Supervision and inspection of the actual hook-up before the trench is backfilled must be done before to ensure that the private sanitary drain servics are properly installed and completed. Sump pump drains and eavestroughs cannot be connected into the sanitary sewers.

C.A. Charbonneau (Mrs.) A.M.C.T.(A)
Clerk-Treasurer
33-2c

HEAT PUMPS
WaterFurnace®
Ground Source Heating/Cooling Systems
For information contact your nearest Water Furnace Dealer
MENARD PLUMBING & HEATING LTD.
105 Main St.
Lancaster, Ont.
347-3443
521 Ridgewood Dr.
Cornwall, Ont.
938-8909
29-tf

AUCTION SALE
Truck, Household Contents, Lawn & Garden Equip. & Misc.
At the residence of Oscar Dumouchel,
Across from school, Village of North Lancaster
SATURDAY, SEPTEMBER 2
10:00 A.M.

1973 Chevrolet custom 10 pick-up truck with cab, in very good condition, 42,000 miles, with safety check; Columbia riding lawnmower, 10 hp with 34'' mower, like new; Yardman riding mower, 8 hp with 32'' mower; gas chainsaw; roto tiller 5 hp; 1/2'' elec. drill; wheelbarrow; rotary pump with motor; elec. sander; fence post hammer; 5 gal. kerosene; garden tools; assorted lawn chairs; picnic table; elec. grass trimmer; stepladder; sprayer; garbage storage bin; tarp; elec. motors; fertilizer spreader; railing for porch; new bolts; very large quantity of mechanics tools; etc.
FURNITURE: Admiral frostfree refrigerator; RCA chest freezer, 15 cu. ft.; Inglis portable dishwasher; Belanger elec. stove; Admiral dryer; Speed Queen washer spin/dryer; wringer washer; cupboard; wardrobe closet; water bed; room divider; kerosene stove; elec. appliances; 2 sets of skis; dishes and other articles.
TERMS: CASH CANTEEN

PROPERTY SOLD
Major's Auction Service
Marcel Major 613-347-2955
Louise Major Corput 613-347-2128
34-2p

Township of Roxborough
NOTICE OF PUBLIC MEETING
CONCERNING PROPOSED OFFICIAL PLAN AMENDMENT FOR COMMUNITY IMPROVEMENT POLICIES

TAKE NOTICE that the Council of the Corporation of the Township of Roxborough will hold a public meeting on September 26, 1989 at 7 p.m. at the Township Hall to consider a proposed Official Plan Amendment under Section 17 of The Planning Act, 1983.
The proposed Official Plan Amendment will provide policies for community improvement for the villages of Moose Creek, Avonmore and Monkland respectively. The policies will provide direction in the improvement of municipal services such as roads, sidewalks and curbs, streetlighting, recreation and community facilities. These policies once approved by the Ministry of Municipal Affairs will make Council eligible to apply for funding under the provincial government's PRIDE program to help in carrying out needed community improvements.
ANY PERSON may attend the public meeting and make written or verbal representation either in support of or in opposition to the proposed Official Plan Amendment.
ADDITIONAL INFORMATION relating to the proposed Official Plan Amendment is available for inspection during normal office hours at the Clerk's office, Township of Roxborough.
Dated at the Township of Roxborough this 15th day of August, 1989.

William E. Wright, Clerk
Township of Roxborough
(613) 538-2531
34-1c

AUCTION SALE
Property, automobiles, household contents & misc.
At the former residence of Gerard Legault
First house east of the Glen Hotel
Main Street, Glen Robertson
SATURDAY, AUGUST 26
10:00 A.M.

2 Roy refrigerators; Belanger elec. stove; Westinghouse auto. washer; Frigidaire dryer; filing cabinet; humidifier; cedar chest; black & white TV; 5-piece kitchen set; odd chairs & tables; rocking chair; vertical blinds; lamps; vanity; bed; frames & mirrors; bedding; sewing machine; oil lamps; safe; chandelier; dishes; fire ext. propane BBQ; elec. sander; 2 step ladders; Moto Master tiller 5 hp; pressure pump & tank; elec. lawnmower; wheelbarrow; picnic table; garden tools; vise; fishing equip. snow shoes; lawn swing; lawn chairs; tools; etc.
AUTOMOBILES:
1984 Chevette, auto., 35,000 miles
1985 Hyundai Pony, 5 speed, 50,000 miles
1986 Pontiac Sunbird, 5 speed, 55,000 miles
Cars to be sold with safety check.
TERMS: CASH
PROPERTY:
2 - 3 bedroom dwellings, garage & storage shed on lot approx. 90'x220' will be offered for sale at 2:00 p.m. Subject to a reserve bid.
TERMS: 10% cash or certified check day of sale. Balance to be arranged with prop.

Major's Auction Service
Marcel Major (613) 347-2955
Louise Major Corput (613) 347-2128
33-2c

making your money work

TRUST COMPANY GUARANTEED INVESTMENT CERTIFICATES

11.75%
90 - 119 Days

11.25%	11.00%	10.75%	10.50%
1-year term GIC or RRSP	2-year term GIC or RRSP	3-year term GIC or RRSP	4 or 5-year term GIC or RRSP

PERCENTAGE	1 YEAR	2 YEAR	3 YEAR	4 YEAR	5 YEAR
ANNUAL	11.25%	11.00%	10.75%	10.50%	10.50%
SEMI-ANNUAL	11.00%	10.75%	10.375%	10.25%	10.25%
MONTHLY	10.75%	10.50%	10.25%	10.00%	10.00%
RRSP	11.25%	11.00%	10.75%	10.50%	10.50%

NO HANDLING CHARGES
RATES SUBJECT TO CHANGE

SERVING OTTAWA REGION OVER 35 YEARS
GIFFORD ASSOCIATES
613A PITT ST
CORNWALL
937-0118
FREE PARKING
666 KIRKWOOD AVENUE
Across from Hampton Park Plaza
CARLING AT QUEENSWAY 729-1455

I DO IT CROITRE HE MUST GROW

Écoles Catholiques des Comtés de
Stormont, Dundas & Glengarry
County Roman Catholic Schools

1104 est, Première Rue, Cornwall, Ontario
1104 First Street East, K6H 1N6

TO PARENTS AND STUDENTS OF THE S D & G ENGLISH LANGUAGE CATHOLIC SCHOOLS

Tuesday, September 5, 1989 is the first day of school for all pupils attending the following English-language Catholic Schools in Stormont, Dundas and Glengarry:

CORNWALL

Bishop Macdonell
Immaculate Conception
Sacred Heart
St. Anne's
St. Columban's East
St. Columban's West
St. John Bosco
St. Joseph's Secondary
St. Paul's
St. Peter's
Alexandria (Alexandria)
Iona Academy (St. Raphaels)
Our Lady of Good Counsel (Ingleside)
St. Andrew's (St. Andrew's West)
St. Bernard's (Finch)
St. Cecilia's (Iroquois)
St. George's (Long Sault)
St. Joseph's (Alexandria)
St. Mary's (Chesterville)
St. Mary's (Morrisburg)

Please note that all pupils are required to attend school in the morning only on September 5, 1989.

Ronald F. Eamer, Chairman of the Board
Bruce McPhee, Chairman of the ELS
Gilles Métivier, Director of Education

TO PARENTS AND STUDENTS OF THE S D & G FRENCH LANGUAGE CATHOLIC SCHOOLS

Wednesday, August 30, 1989, is the first day of school for all pupils attending the following French-language Catholic Schools in Stormont, Dundas and Glengarry:

CORNWALL

Jean XXIII
Marie-Tanguay
Nativité
Notre-Dame
St.François-de-Sales
St-Gabriel
Ste-Croix
Ste-Thérèse
St-Martyrs Canadiens
Elda Rouleau (Alexandria)
Juvénat Sacré-Coeur (Summerstown)
La Source (Moose Creek)
Laurier-Carrière (Glen Robertson)
Notre-Dame-du-St-Rosaire (Crysler)
Perpétuel-Secours (Alexandria)
Précieux-Sang (Glen Walter)
St-Bernard (Maxville)
St. Joseph (Lancaster)
Ste-Lucie (ch. Headline & route 138)
Ste-Marie (Green Valley)
Ste-Thérèse (North Lancaster)

Please note that all pupils are required to attend school in the morning only on August 30, 1989.
Tuesday, September 5, 1989, is the first dayof school for all pupils attending the following French-language Catholic Schools in Stormont, Dundas and Glengarry:

CORNWALL
Jeanne-Sauvé (Marie-Tanguay)
La Citadelle et programmes communautaires

ALEXANDRIA
Ecole secondaire régionale Glengarry et programmes communautaires
Jeanne-Sauvé Annexe (Elda-Rouleau)

Please note that all pupils are required to attend school in the morning only on September 5, 1989.

Ronald F. Eamer, Chairman of the Board
Jean Marc Boisvenue, Chairman of the FLS
Gilles Métivier, Director of Education

AVIS AUX PARENTS ET AUX ELEVES DES ECOLES CATHOLIQUES DE LANGUE FRANÇAISE DE SD&G

Le premier jour de classes pour les élèves des écoles catholiques de langue française suivantes de Stormont, Dundas et Glengarry est le mercredi 30 août 1989:

CORNWALL

Jean XXIII
Marie-Tanguay
Nativité
Notre-Dame
St-François-de-Sales
St-Gabriel
Ste-Croix
Ste-Thérèse
St-Martyrs-Canadiens
Elda Rouleau (Alexandria)
Junénat Sacré-Coeur (Summerstown)
La Source (Moose Creek)
Laurier-Carrière (Glen Robertson)
Notre-Dame-du-St-Rosaire (Crysler)
Perpétuel-Secours (Alexandria)
Précieux-Sang (Glen Walter)
St-Bernard (Maxville)
St. Joseph (Lancaster)
Ste-Lucie (ch. Headline & route 138)
Ste-Marie (Green Valley)
Ste-Thérèse (North Lancaster)

Veuillez noter que tous les élèves sont tenus d'être présents pour l'avant-midi du 30 août 1989.
Le premier jour de classes pour les élèves des écoles catholiques de langue française suivantes de Stormont, Dundas et Glengarry est le mardi 5 septembre 1989.

CORNWALL
Jeanne-Sauvé (Marie Tanguay)
La Citadelle et programmes communautaires

ALEXANDRIA
Ecole secondaire régionale Glengarry et programmes communautaires
Jeanne-Sauvé Annexe (Elda-Rouleau)

Veuillez noter que tous les élèves sont tenus d'être présents pour l'avant-midi du 5 septembre 1989.
Ronald F. Eamer, Président du Conseil
Jean Marc Boisvenue, Président de la SLF
Gilles Métivier, Le directeur de l'éducation

AVIS AUX PARENTS ET AUX ELEVES DES ECOLES CATHOLIQUES DE LANGUE ANGLAISE DE SD&G

Le premier jour de classes pour les élèves des écoles catholiques de langue anglaise suivantes de Stormont, Dundas et Glengarry est le mardi 5 septembre 1989:

CORNWALL

Bishop Macdonell
Immaculate conception
Sacred Heart
St. Anne's
St. Columban's East
St. Columban's West
St. John Bosco
St. Joseph's Secondary
St. Paul's
St. Peter's
Alexander (Alexandria)
Iona Academy (St. Raphael's)
Our Lady of Good Counsel (Ingleside)
St. Andrew's (St. Andrew's West)
St. Bernard's (Finch)
St. Cecilia's (Iroquois)
St. George's (Long Sault)
St. Joseph's (Alexandria)
St. Mary's (Chesterville)
St. Mary's (Morrisburg)

Veuillez noter que tous les élèves sont tenus d'être présents pour l'avant-midi du 5 septembre 1989 seulement.
Ronald F. Eamer, Président du Conseil
Bruce MacPhee, Président de la SLA
Gilles Métivier, Le directeur de l'éducation
34-1c

Raisin River Country

Ambassador called away



Williamstown
Sue Harrington
347-2279

The grass is always greener in Williamstown, it seems. And no wonder! With members of the Green Thumb Horticultural Society planted randomly throughout the village and environs, our scenery is second to none.

I'm exaggerating just a little, of course, but after the praises given our local group at its Flower Show on Saturday, members have reason to be proud. Mrs. Helen Capel, from Beaconsfield, who judged the 230 entries at St. Mary's Centre, said that she was most impressed with the high standard of both the flowers and the vegetables. In fact, according to Mrs. Capel, our show was the best she had judged all summer!

Our lady of the flowers, Dorothy Croll, led the show with 68 points. Because Dorothy had received the same award last year, the Light Cup was presented instead to Elsa Hore, a close runner-up with 67 points. In addition, Mrs. Hore's most entries (32) won her a gift certificate donated by the Garden Centre.

Anna May Wightman tallied the third highest points total.

Newcomer Debbie Fogarty was also presented with a gift certificate from the Garden Centre — for having the most points as a first-time entrant. Sheila Wilcock, Kay Sonne and Dorothy Sturrock tied for second.

Other members with first place exhibits included Bridget Grice, Carolyn Cooper, Sally Blacker, Vivien Trudel, Lyall Hargrave, Elizabeth McRae, Eileen McDonell, Esther Harkness and Doris Tessier.

Bridget Grice, co-ordinator of the Flower Show welcomed the 75 members and guests who attended, including those from other horticultural societies in Martintown, Vankleek Hill, Maxville, and Morrisburg. The last guest to arrive was an intrepid cyclist, Hugh Howson, a member of the Beaconsfield Society who cycled 83 km to Williamstown. Fortunately, according to Bridget, there was one glass of punch left!

Door prizes, donated by Marilyn Cooke, Joan Cook, Joyce Ayers, Sally Blacker, Carmen Hunting and Anna May Wightman were won by Kay Sonne, Betty Dreimanis, Daphne Bentley, Margaret McLennan, Sally Blacker and Carmen Hunting.

Gordon Ayers and Henry Hore were thanked for the superb permanent wooden signs which they made for the parking lot.

* * *

Meanwhile, some of our young people have been learning the tricks of the trade in the 4-H ''Let's Landscape'' course. Picnic Grove's Peppy Pesticide Pickers received their project awards at the Maxville Horticultural Show Wednesday night.

Receiving pen sets for the completion of 12 projects, were Karen Runions and Wendy Woollven (in absentia). Also receiving awards for completion of the landscaping club were: Meagan Robertson, Shawn Robertson, Cayley Howes, Jilliane Jurchuk, Ursula Vogel, Christina Oeggerli, Tawnya Keeler, Becky MacNaughton, Sarah Harrington and Sandra Stewart.

The hardworking leaders of the club were Anne Donkers and Sue Robertson.

* * *

Actually, Sandra Stewart was unable to attend the awards ceremony. A big event at home that evening kept her busy.

Congratulations to George Stewart who celebrated a very important birthday on Wednesday!

* * *

Before leaving mother earth entirely and getting on the social news trail, I must apologize to the Canadian Organic Growers (C.O.G.), who had asked me to mention their exhibit at the Williamstown Fair.

I'm afraid, sometimes, that messages (and columns) go astray and I hope that COG's exhibit drew an interested crowd. Apparently the group has an increasing number of members in Glengarry.

For more information, please call Seigfried or Ingrid Neumann in Green Valley.

* * *

It must be gravity. I still can't get away from ''earth'' stories!

This one is about what archeologists digging in the earth around the Manor House have discovered this summer.

In an informative and highly interesting open house held Wednesday, those who attended were shown not only the earth's yield, but also how these artifacts can be used to put together a composite picture of life at Williamstown's earliest, and possibly most prestigious house, over the centuries.

The discovery of a large outhouse, possibly built by soldiers in the barracks' tradition has been a well of treasures. Ceramic ware, ''Scenes of Regent's Park'' has been found in such quantity, there may be enough for a place setting or two!

All indications point to the inhabitants having lived an ''upper crust'' life with a few peccadilloes to make them interesting: why all the animal teeth, for instance?

Those of you who missed the official open house still have a chance to view the site this week. You will find the archeologists both interesting and affable and always willing to show you their wares.

* * *

If digs of this nature are still taking place in another 200 years, archeologists will no doubt be puzzled by some strange findings in Edith Abrams' yard.

For Edith, returning home from a 32-day tour of Alaska with Mona Street and Violet Lauzon, found her place ablaze with ribbons, balloons, streamers and other welcoming paraphernalia.

Although the trio travelled 10,000 miles on the bus trip (and walked 10,000 miles at the West Edmonton Mall), they all agreed the Williamstown welcome was the highlight of their vacation.

* * *

Alan Sullivan's vacation home in Williamstown was cut unexpectedly short. Alan had no sooner arrived and wound down to Williamstown's pace, when he was summoned off to France by Joe Clark to act as Canadian mediator in French Cambodian peace talks.

Alan, currently Canada's Ambassador to Italy, hopes to take his long-awaited holidays in September.

* * *

Winning Williamstown Bridge teams this week were Dora Barrington and Maurice Lagroix in first place, Jacques and Yolande Allard, second; Alpheda Major and Isobel Larocque, third.

* * *

Dark horse and other readers in the Williamstown Public Library's Summer Reading Club are reminded that this Friday, August 25, is the last day of the program. So get reading!

* * *

I thought that he must have been a runner to be able to catch Cecilia Cornelissen, but I'm told that Louis O'Neill runs for recreation only.

Cecilia and Louis were married on Saturday at St. Mary's Church in Williamstown, with the whole Cornelissen family home for the event, and guests coming from as far away as Holland.

* * *

Apologies to Dora and Brian Cornish for last week's mix-up in this column.

Brian and Dora were married at St. Andrew's Church by Father MacDonald, instead of at St. Mary's, as reported.

* * *

In Fair postscripts, I feel, (to be fair) I must mention some of the outstanding exhibits and their makers. People like Neil Robinson, for instance, who had entries in forage and horticulture as well as in baking.

Other bakers of repute included Gail Wells (best apple pie), Anna May Wightman (red raspberry pie), Shirley Pilon, who had a number of red ribbons in the cake section, Sharon MacLeod, Kathy Small, Arlene Kentell, Cheryl Wightman, Lucie Dumouchel, Florine Goodfellow, Renée Vaicekonis, Angeline Poirier, Elaine Lalonde and Thérèse Valade.

Best of show ribbons went to Elsy Sloan and Helen Unrat for their needlepoint pictures; to Dave Irwin for his unforgettable Cherry Poundcake; to Bev Herd's pottery planter, Nancy Woollven's quilted wallhanging and Dorothy Croll's beautiful container of flowers.

Over 300 entries at annual flower show



Martintown
Cindy LeBlanc
528-4956

The Martintown and District Horticultural Society recently held its annual flower show at the community centre.

Society members displayed their prize winning exhibits for public viewing in the evening. There were 300 entries for the seniors, and the junior society members entered 51 exhibits. Overall highest points position was tied between Margaret Kennedy and Monique Quenneville. Second highest went to Onagh Ross. The following is a list of some of the results: hanging basket — Monique Quenneville; best collection roses — Margaret Kennedy; terrarium or bottle garden — Sadie O'Keefe; tray of vegetables — Luella Robinson; dried flower arrangement — Monique Quenneville; best coleus — Linden Urquhart; premium prize for year — Elizabeth Peters; dish garden — Monique Quenneville; cacti collection — Pearl Murray; village lawn — Eva McMillan, 1st, Onagh Ross, 2nd; country lawn — Jo Van Loon, 1st, Linden Urquhart, 2nd; farm lawn, Sylvia Thomson, 1st, Colleen Kennedy, 2nd; flower bed or border, Judy Van Loon, 1st, Sylvia Thomson, 2nd; window or verandah box, Sylvia Thomson, 1st, Jo Van Loon, 2nd; novice lawn and new exhibitors, Martin Bowman, 1st, Gillian Hogan, 2nd.

The junior society members are placed in two categories, junior and senior. Overall highest points were awarded as follows: 1st, Robbie Kinloch, 2nd Johnathan Groleau and Curtis Delaney, 3rd, Devon Murray, in the junior category. In the seniors, 1st, Matthew Groleau, 2nd, Sarah Kinloch, 3rd, Susan Murray and Blaine Kinloch.

Congratulations to all exhibitors and prize winners.

MacCulloch Dancers

Hearty congratulations to the group of MacCulloch Dancers who competed recently in a local talent contest, Homegrown Cafe, aired on CJOH television, and advanced to the semi-finals.

Best wishes to you all in your next competition. We're looking forward to hearing all about it.

Grand champion Holstein

Don Johnson and his Holstein Hawlee Lancer Mame competed in the Glengarry Holstein Cattle Show recently held at the Williamstown Fair and was awarded Grand Champion Holstein. Congratulations!

* * *

Marcella Lafave was visited recently by Malcolm Lafave and Patrick and Mary of Regina, Saskatchewan.

* * *

Gweneth and Art Benton were visited recently by daughter Shelley and husband Michael Boyd of Petawawa, Ontario.

* * *

Cindy LeBlanc was visited recently by her brother Michael Delanty of Ottawa.

Please give
CANCER CAN BE BEATEN
CANADIAN CANCER SOCIETY | SOCIÉTÉ CANADIENNE DU CANCER

NAPOLEON FIREPLACES
A NEW GENERATION OF FIREPLACES
Beautiful Styling . . . . . to match your decor
Convenient Features . . . . . for easy operation
Airtight Efficiency . high-tech to save you money

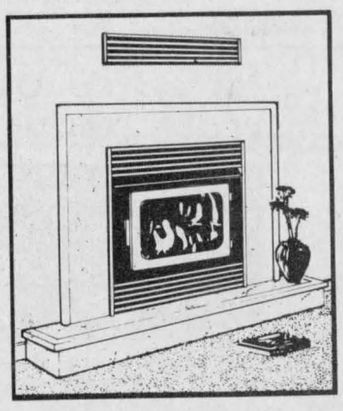

For more information, see us at:
SUNWORKS
RENEWABLE ENERGY CENTRE
Richard Kerr
1466 Hwy 34, Hawkesbury
632-0456 or 874-2293
30-tf

SD&G NEWS UPDATE '88
Actualités '88 dans SD&G
École T. R. Léger School
ALTERNATIVE STUDIES
ÉTUDES ALTERNATIVES

The Alternative School is offering
Access to Education For All Adults
Make 1989 your Year for Education
JOB SKILL PROGRAM

WHICH WILL BRIDGE THE GAP BETWEEN SCHOOL AND THE WORK FORCE.
The Co-Op program combines in-class instruction with on-the-job training.
Program duration is one semester. Class instruction and Co-op placements during the day
WHY CO-OP?
You will receive an employment manual. You will receive help in preparing your resumé. You will learn how to take an interview. You will receive individual instruction. You can proceed at your own pace. You will be in an adult class separate from regular high school students. Programs can be developed to meet your specific needs. You will gain practical job experience. You will be able to use up-to-date equipment.

LEARN THE SKILLS REQUIRED FOR A CAREER IN
Secretarial and Clerical Fields, Banking, Store Work, Bookkeeping, Computers, Word Processing and computerized Accounting
CREDIT COURSES OFFERED AT DIFFERENT LEVELS IN
Typewriting, Accounting, Office Procedures, Marketing and Introduction to Computers
IS THIS PROGRAM FOR YOU?....YES!
If you have recently graduated, if you have dropped out of high school or if you are an adult with or without a diploma
WE ARE INTERESTED IN YOU
WHATEVER YOUR EDUCATIONAL BACKGROUND MAY BE
PROGRAM TO START SEPT. 11/89
If interested, please contact:
Carol McIntyre
August 23 to 31, 1:00 to 3:30 p.m.
(September: Regular School Hours)
T.R. LÉGER SCHOOL, 43 KINCARDINE ST. 525-1700
SEEKING EXCELLENCE THROUGH EDUCATION | L'ÉDUCATION, LA VOIE DE L'EXCELLENCE
Chairman of the Board — JOE GUNN — Président du conseil
Director of Education — J. DILAMARTER — Le directeur de l'éducation

GLENGARRY TIRE INC.
Sales & Service
On The Spot Road Service
Tél.: (613) 874-2727
Night Calls:
Gilles (613) 874-2727 Ron 347-7519
Glen Robertson, Ont.
17-tf

Annual Glengarry County
PLOWING MATCH



Wednesday, August 30
10 a.m.
On the farm of Jack and Linda Fraser, St. Elmo
1-1/2 miles east of Highland Road at St. Elmo Church
Plowmen must register between 10 and 10:30 a.m.
—Four regular and two junior classes
—Councillor's class for local politicians
—Horse plowing class
—Antique tractor class with trailer plows
—Two advanced classes
—Conservation tillage class - 10 a.m.
Machinery demonstrations on the field
Plow Setting demonstration by company representatives at 1 p.m.
Banquet in the Maxville Curling Club at 7:30 p.m.
Tickets available at the Match or the Agriculture Office
EVERYONE WELCOME
Ian Vallance, pres. — Maxville
Doug Sova, Sec.-Treas. — Apple Hill, Ont.

BACK TO SCHOOL SALE



All Wool in Store
25% Off
Plus many super specials on discontinued lines
Art Material
20% Off
Until Sept. 16



Knitting & Crochet Courses
Beginners & Advanced
Wednesday evening, starting mid-September
REGISTER NOW!

Bizarre
WOOL, ARTS & CRAFTS
44 Main St. N.
Alexandria, Ont.
525-1598

SAVE $2,000 on MAZDA 4 x 4
Features:
Electric locking hubs, 2.6 litre, 4-cyl., 12-valve fuel injected engine, 121 hp



'89 Mazda B2600 Cab Plus 4x4
Was $17,440
SAVE $2,000.00 Only $15,440*

SAVE $1,500 on MAZDA B2200
Standard with:
Forward facing rear seats, AM/FM Stereo, step bumper, full spare, all-season tires, carpeting, cloth interior and much more.



'89 Mazda B2200 Cab Plus
Was $12,990.00
SAVE $1,500 Only $11,490*
*Freight, PDI and Tax extra
Visit Us and See The New 1990s 323's, 626's and The New PROTEGE
THE BEST WARRANTY IN THE BUSINESS
3 Year/80,000 km bumper to bumper
5 Year/100,000 km major components
1986 and 1987 J.D. Power & Associates Compact Truck CSI and 1988 Light Duty Truck CSI – Overall customer satisfaction with product quality and dealer service.
CORNWALL mazda
1405 Rosemount Ave. Cornwall 933-6210
34-1c

Auld Lang Syne

NINETY YEARS AGO
Friday, August 18, 1899

•It is only a short step from England's position to a declaration of war. The British Government is still sending troops and there was a momentous reference to the Transvaal in the Queen's speech at the prorogation of Parliament.

•The following scholarships to Queen's University were won by Glengarrians at the recent Matriculation examinations: 1 — McLennan, by Miss Ethel Grant, Williamstown; Marion Stewart Macdonald, by A. L. McKenzie and D. G. Stewart, Alexandria.

•It is not generally known that Dave Robertson, CAR agent at Glen Robertson, possesses a museum of historical mementos in his office at the station. The collection includes old arms and appurtenances, old papers, patent deeds and newspapers.

•A new sidewalk to Lower Town is one of the luxuries Lancastrians can boast of now.

EIGHTY YEARS AGO
Friday, August 20, 1909

•The total valuation of the town is $558,363 and the amount to be raised for town purposes is $10,359.55. Separate School ratepayers will pay $3.13 for each $100, while Public School supporters will have a rate of $3.23 for each $100.

•Among the ladies who took their final vows at St. Laurent, Que., Holy Cross Convent on Sunday last wee Miss McDougald, daughter of Mr. and Mrs. John McDougald, and Miss O'Connor, the daughter of Mr. and Mrs. Duncan O'Connor, Munroe's Mills.

•On Tuesday evening a large company assembled in the St. Columba Church of Scotland manse at Kirk Hill, when the ladies of the congregation presented Dr. McPhail with a costly five-piece parlor suite, a set of leather seated oak dining room chairs, and eight day clock and a silver tea set.

•Jas. H. Blair, North Lancaster, has been appointed bailiff of the Ninth Division Court, succeeding John Parette, resigned.

SEVENTY YEARS AGO
Friday, August 22, 1919

•A nomination meeting of the United Farmers' Party was held on Wednesday. J. W. Kennedy, Apple Hill, was named federal candidate of the party, while D. A. Ross of Martintown will be the provincial candidate.

•Dr. Elmer J. Charlebois left today to attend a world convention of Chiropractors at Davenport, Iowa.

•After close upon three years' service, Co'y Sergt.-Major Dave Lalonde returned to town Tuesday evening.

•The citizens of Maxville and district united in a warm welcome to their overseas men last Friday night when presentations were made and a bountiful banquet served. Relatives of those who lost their lives and each of the returned men were presented with signet rings.

•I. B. Ostrom has disposed of his dwelling on Main Street to R. Maxwell, cheese manufacturer, 3rd Kenyon.

SIXTY YEARS AGO
Friday, August 23, 1929

•That the Loch Garry game preserve is serving its purpose is made evident from the fact within the last few days a deer was seen grazing with cattle on Hugh A. McDonald's property, which is included in the preserve.

•The purchase by A. J. Filion of the garage and equipment of Angus McLean, is the latest real estate deal reported from Maxville.

•After a two-week visit at his parental home, Glen Norman, Stanley Carriere left Sunday for Montreal, where he has secured a position with the Dominion Stores Ltd.

•R. G. Jamieson is making extensive alterations and improvements to his summer cottage, Kamp-Kill-Kare at River Beaudette, recently purchased from E. J. Dever of Alexandria.

FIFTY YEARS AGO
Friday, August 18, 1939

•A new Separate School Section, SS 15, Lochiel, has been formed at Lochinvar. The trustees are borrowing $1,900 for purchase of the land at 17 in the 9th Lochiel and erection of the new school.

•A valuable mare belonging to John Chisholm, 2nd Lochiel, was killed by lightning Tuesday. A two-year-old horse was blinded by the same bolt.

•Dunvegan, champions of Glengarry, will meet Ottawa United Football team in a series to decide the Ottawa Valley championship.

•Albert Rowe has sold his farm at Maxville to Gordon Munro of Glen Gordon.

•Miss Pearl McDonald, RN, who has completed a post-graduate course at Johns Hopkins Hospital, Baltimore, is vacationing with her parents at Laggan.

THIRTY-FIVE YEARS AGO
Thursday, August 19, 1954

•A grotto in natural stone, consecrated to Our Lady of Fatima will rise on the grounds of the Fatima Retreat House in Alexandria during the coming month. The shrine will be constructed of stone salvaged from the ruins of St. Martin of Tours Church, Glen Robertson, razed by first last June 1.

•John A. Barrett, formerly of Williamstown, has been named passenger traffic manager of the Wabash Railroad with headquarters in St. Louis, Mo.

•Rolland Brisson, local businessman, suffered a broken neck in a car accident near Massena, August 10.

•The Sash and Door plant is erecting a storage shed and plans to add a building to house a dry kiln in the fall.

•Arthur Periard, son of Mr. and Mrs. Hermine Periard was instantly killed in a car accident near St. Jerome, August 12.

THIRTY YEARS AGO
Thursday, August 20, 1959

•A native of the Alexandria area, Claude Seguin, 37, of Nitro, Que., died only four days after being stricken by polio. He was the father of four.

•Taking perpetual vows in the Holy Cross Order at St. Laurent, Saturday, were Sr. Mary Kevin (Georgette Bellefeuille) of Alexandria and Sr. Mary Alison (Helen Conway) of Chute a Blondeau.

•Peter B. Mosher, 17, of Alexandria, has been awarded a $500 scholarship from St. Francis Xavier University, Antigonish. He had previously won another scholarship for $400.

•Roads Resurfacing Ltd. of Chesterville, has the contract for resurfacing and paving 13.2 miles of Highway 34 between town and Lancaster.

TWENTY YEARS AGO
Thursday, August 21, 1969

•Town council decided at Tuesday's meeting to authorize the town engineer to contract with the Underwater Tel-Eye Co. Ltd. to clean and inspect sewers under Main and Kenyon Streets and McDougall Ave. for defects and breakage.

•Torrential rain and electrical storms struck the area Monday night leaving extensive damage.

•A native of Green Valley, Agathe Emond, 27, was the victim of a tragic murder-suicide in Montreal, Monday morning.

•Glen Sandfield is to lose its post office later this year. Service will be from the Glen Robertson office. A petition is being sent to Ottawa favoring service from Dalkeith or Alexandria.

•Dr. George V. McDonald of Apple Hill, died Friday in Hotel Dieu, Cornwall, at 68.

•Dunvegan has eliminated Maxville in the soccer semi-finals and now await the outcome of the McCrimmon-Lochiel series.

TEN YEARS AGO
Wednesday, August 22, 1979

•Roderick Farquhar Dewar, 65, a lifetime resident of the Seventh of Lancaster died accidentally at his home while cleaning out a well. He was being helped by neighbors and OPP presume he died of carbon monoxide poisoning as the men had reportedly been using a gas motor to pump out the well earlier in the day.

•The entire community was deeply grieved to learn of the sudden death of the deputy-reeve of Alexandria, Mrs. Florence Villeneuve.

•Very Reverend Donald Bernard McDougald, recently appointed rector of St. Finnan's Cathedral in Alexandria, has been appointed Vicar General by Bishop Eugene LaRocque.

•Yvon Ranger graduated from Cornwall General Hospital at graduation exercises for nursing assistants. The son of Mr. and Mrs. Rolland Ranger, Alexandria.

Permanent protection... without permanent payments!



Payments to protect your long-term financial responsibilities don't have to go on for ever.
Ask how Life Plus could work for you. Call:

PAUL ROY
Alexandria
525-1479

SunLife OF CANADA

Get your life in shape.

THE LUNG ASSOCIATION
Lungs are for life

Business and Professional Directory

Accounting/Bookkeeping

CORNWALL MORRISBURG
BLAKELY CRAIG & CO.
CHARTERED ACCOUNTANTS
1343 Rosemount Ave. P.O. Box 789 Cornwall, Ontario K6H 5T7 613-932-3610
Fifth Street P.O. Box 774 Morrisburg, Ontario K0C 1X0 613-543-2981

Automotive

Ryax Holdings Inc.
John Ryan, Proprietor
We reconstruct Alternators and Starters for all makes of vehicles, also imported makes. Commercial, Industrial, and Agricultural Vehicles
24-Hours Service for Industry and Agriculture
WHOLESALE AND RETAIL DEALERS
60 Main St. S. Alexandria 525-1123

Construction Services

Lucien Lacombe
PAINTING
(formerly Andre Joanette Painting)
Over 12 yrs. experience
Interior — Exterior
"No job is too small"
525-4876

MITCHELL'S CONSTRUCTION
All types of Bricklaying & Stonelaying Undertaken
•New homes •Renovations
•Repairs •Fireplaces, etc.
FREE ESTIMATES
347-2384

Construction Services

André M. Ménard Construction
Canadian Home Builders Association
Home Building
Renovations
Repairs
R-2000
HUDAC NEW HOME WARRANTY PROGRAM
Alexandria
525-2943

Accounting/Bookkeeping

BDO WARD MALLETTE
CHARTERED ACCOUNTANTS
COMPTABLES AGRÉÉS
431 Main St. South
Alexandria, Ont.
Tel (613) 525-1585 FAX (613) 525-1436
International BDO Binder

Carpets

FLOORING
CUSHION FLOOR
FLOOR TILES
CARPETING, ETC.
Tapis
Armstrong floor fashion center
RICHARD RANGER
Carpet Inc.
360 Main St., South Alexandria 525-2836

Construction Services

CONSTRUCTION MACHINERY
for rent
Skid-Steer Loader
Tandem Dump Truck
Reasonable Rates
C. CAMPEAU
525-3797

Alexandria Painting & Decorating
Wallpapering
Interior & Exterior
Residential & Commercial
JOE REGGENTIN
P.O. Box 1734, Alexandria
525-3350

Construction Services

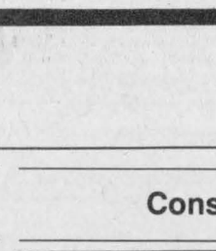

Gilles Levac
EXCAVATION and LANDSCAPING
Truck, Backhoe, Bulldozer Loader
Topsoil, Sand, Fill, Asphalt
Licensed for Septic Beds
RR2 Alexandria
525-4186

Accounting/Bookkeeping

RAVTEK
BOOKKEEPING SERVICES
SERVICES DE COMPTABILITÉ
In your office or ours
•Computerized or manual
•Bookkeeping/Accounting
•Payroll
•Income tax
375 Main St. S. Alexandria
525-5222

Carpets

DISCOUNT CARPET SALES
938-0735
421 Fourth St. West
Cornwall, Ont.
K6J 2S7
Art Buchanan

Construction Services

CUSTOM MADE
Kitchen & Vanity Cabinet & Wall Unit
FREE ESTIMATES
525-1835
Jean Yves Couture

Les Peintures Macor enr.
• Estimation Gratuite
• Free Estimates
• Travail Garanti
• Guaranteed Work
Residential, Commercial and Industrial
Mario Corbeil
Alexandria
(613) 525-3662

Construction Services

Savé Construction
Specializing in pardging cement flooring patios and steps
Also carpentry hardwood floors renovations and drywall
613-874-2785

BRYTS ROOFING
Specializing in roof repairs and patches shingles, skylights, flat roofs, metal decks
Residential—Commercial
FREE ESTIMATES
347-7496

Appliance Repairs

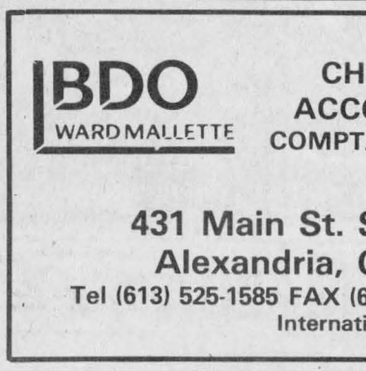

APPLIANCE REPAIRS
BRUCE PICHER
Alexandria & Area
525-3463
205 Dominion St. N.
Alexandria
Major appliance repairs
Parts & Service

Certified Watchmaker

BRUNO PIGEON
Certified Watchmaker & Jeweller
WE REPAIR:
- *Watches of all kinds* - *Gold rings, chains, etc.*
- *Clocks* - *Necklaces restrung*
- *Razors* - *Jewelry*
** See us for watch & hearing aid batteries **
* We carry trophies and do engraving *
Corner of Gernish & Dominion 525-1518

Construction Services

R. A. QUENNEVILLE
Quality Cupboards & Vanities
(custom built)
Free Estimates
525-3164

RENOVATIONS
COMPLETE HOME RENOVATIONS
Cabinetmaking, General Carpentry, Ceramics, Jointing, Wallpapering, Painting, Vinyl eaves and more....
FREE ESTIMATES
Satisfaction Guaranteed
KEN OMA
525-2454

Construction Services

JOHN HAGEN CONSTRUCTION INC.
•*Home Building* •*Renovations & Additions*
•*Custom Planning*
Hudac Home Warranty Program
347-7349 after 6 p.m.

Appliance Repairs

Lamp's
APPLIANCE REPAIR
Parts & Home Service
Refrigerator - Washer
Range - Dryer
Dishwasher - Hot water tank
Also Low Prices on Reconditioned Appliances with Warranty
Come and Visit our Showroom
R.R. 1, Alexandria, 1/4 mile east of Fassifern on Lochiel Road
Réal Lampron
525-4520

Clean & Wash Services

Clément Whitewashing
PRESSURE WASH
Call Collect
(514) 451-0798
or 632-5181
(Pointe Fortune)

Construction Services

CHARLEBOIS and SON Reg.
General Contractors
Yvon and Jean-Pierre, Prop.
NEW HOME AND RENOVATIONS
FREE ESTIMATES
613-525-4166

GENERAL CONTRACTOR and INSULATION
CARMEL SABOURIN
525-1231

Construction Services

DANAHER CONSTRUCTION
Brian J. Danaher
Licensed General Carpenter
Home Building
Renovation and
Commercial
Construction
613-347-7729

Business and Professional Directory

Construction Services

Rene St. Amour & Son
Excavation and Landscaping
Backhoe equipped with 4×4 and bulldozers
20 years of experience in fencing

Sodding - Top Soil - Sand - Gravel
Licensed for Septic Beds
Tel. 525-3305

Horse Training


ECURIE
Paul Loranger Jr.
STABLE
Trainer/Driver
R.R. #5, Alexandria, Ont. K0C 1A0
(613) 527-3459

Horse Shoeing

Horse Shoeing & Trimming
Richard Laing
Farrier
Alexandria
Tel. 525-2676

Roofing

Legault Roofing
Roofing & Renovations
For Free Estimate
Call Rolland 527-2513

Roofing

DUVAL ROOFING & SIDING
Construction & Renovations
525-2565
Rolland
after 5 p.m.
Alexandria

Small Engine Repairs

LANCASTER SMALL ENGINE REPAIRS
Lawn & Garden Equipment
Chainsaws, Snowblowers, etc.
Last House on Oak Street
Prop. Allan Flaro
347-2610

Construction Services

F & G Excavation
4×4 backhoe—18'reach
Reasonable Rates
Licensed for Septic Systems

RESIDENTIAL
COMMERCIAL
INDUSTRIAL

GLEN ROBERTSON, ONT.
K0B 1H0
F. GRAYER, owner
(613) 874-2837

Crafts



ANTIQUES
CRAFTS
GIFTS
OPEN: Thurs. to Sunday, afternoons
Other times "by chance" or call
Pat Wood, Prop.
R.R.#1, St. Eugene, Ont. 674-2946
Second Farm West of village on County Rd. 10
41-Jan6,88

Insulation


GLENGARRY INSULATION
Super-efficient maintenance-free thermal windows & doors
Free estimates
GLENGARRY WINDOWS & DOORS
400 Main St. North
Tel. 525-4947
10-year warranty

Transmissions

RALPH'S
Automatic Transmission Specialist

Transmission Tune-ups
Transmission Oil Coolers
and General Repairs
R.R. 1 Dalkeith, Ont. (613) 525-3194
2 miles North of McCrimmon & Lochinvar Rd.

Construction Services

Castonguay Excavation
Equipment Rentals
Septic Tank Installation
Waterfront Improvement

North Lancaster (613) 347-3396

Drainage

Lin Scott Drainage Ltd.

YOUR LOCAL CONTRACTOR
R.R. #4, ALEXANDRIA 525-1940

Land Surveyor

E.F. LYN COLE SURVEYING LTD.
E.F. LYN COLE
Ontario Land Surveyor
3730 Richmond Rd., Suite 205
Nepean, Ontario K2H 5B9
613-596-9855 1-800-267-8718

Vertical Blinds


VERTICAL BLINDS
Custom Made
Also carpeting, flooring, tiles, ceramics, wallpaper, draperies and much more **Submanufacturer for**
Vertican Blinds
Tapis
RICHARD RANGER
Carpets Inc.
360 Main St. South Alexandria 525-2836

Construction Services

THIS SPACE
CAN BE YOURS!
13 WEEKS - $200

Electrical

ADRIEN MENARD ELECTRIC INC.
ELECTRIC MOTOR REPAIRS

11 Mill Square, Tel. 525-2173
- Service of water pumps and installation
- Repair of Sunbeam cow clippers
- Sales of Jacuzzie and Beatty jet pumps (Repair all makes of water pumps)

Land Surveyors

HAZEN MELDRUM LIMITED
ONTARIO LAND SURVEYORS
Cornwall Office
Hazen Meldrum
N.S.L.S., O.L.S.
Tel. 932-8124
Winchester Office
W.J. Johnson
O.L.S.
Tel. 774-2414

Water Treatment


MAURICE DEGUIRE WATER TREATMENT
"Free Water Analysis"
We have The World's Most Efficient Water Conditioners
Iron - Hardness Removal In One Unit
We repair all makes of water conditioners and softeners
280 Chisholm St.
Alexandria 525-4319

Construction Services


ALLAN CRITES EXCAVATION LTD.
Basements, Driveways, Septic Systems, etc.
SCREENED TOPSOIL
Sand, Gravel, Stone
4x4 Backhoe - 18' reach
Bulldozing, Trucking
Maxville, Ont.

527-5685

Farming Services

LAROCK HOLSTEINS

FERMES
P & A LAROCQUE FARMS

CUSTOM HAY BALING, COMMERCIAL HAY AND STRAW DEALERS
R.R. #1, GLEN ROBERTSON, ONT. K0B 1H0
PIERRE (613) 874-2636
ANDRÉ (613) 874-2878

Lawn Maintenance



Welding


J.D. Welding
ALL KINDS OF WELDING AND FABRICATION
GUARANTEED WORKMANSHIP
ALSO MOBILE
Tel: (613) 525-2837
Jacques Duval, prop.

Windows



Construction Services

For More Information on the Business & Professional Directory Call
525-2020

Farm Systems

G. & J. YELLE INC.
SALES & SERVICE
STABLING, FEEDING & MANURE SYSTEMS

- *Butler & Ideal Equipment*
- *Agri-Vent Ventilation*
- *Victoria Bins*
- *Silo Superieur*
- *Cote - Evacuair*

Crysler 987-5336

Pet Grooming

Grooming • Toilettage
All breeds dogs & cats
Tout race chiens, chats
The Pet Parlor
227 Main St. N.
525-2178

Oil Heat

AUBIN'S HOME COMFORT
Repairs to all makes of oil furnaces
RR2 Green Valley
Tel. 525-4896
24-hour service

Wood - Heat

Business and Professional Directory
Deadline is
FRIDAY
3 p.m.

Wood - Heat

L. MOORE
Chimney Cleaning and Repair
- Chimney Cleaning
- Chimney Relining
- Prefab Chimneys
- Wood Stove Sales
- Brick Work

Fully Insured
525-5103

Construction Services

Armand Chenier
President
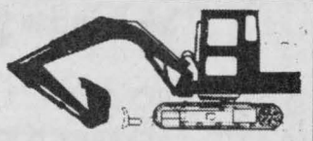
Chenier Excavating
Shovel & Bulldozer
Backhoe and Front-end loaders
WEDCO septic tank dealer

613-347-2190

Furnaces

DENIS JOANETTE
- Oil furnace service and repairs
- Fast, efficient 24-hr. service
- Installation

525-4915

Furniture Restoration

Country Furniture Restoration
- Hand Stripping and Refinishing
- Pick Up & Delivery
- Free Estimates
- Specialist in Early Canadian Pine

Call **525-3896**
Ask for Mike

Repairs - Chainsaws

STIHL
Chainsaws
Sales & Service
TROTTIER
Sales Centre
Hwy 43, South
Alexandria
525-1925

Radiator Repair

ALEXANDRIA RAD SERVICE
(Formerly R & R Sports)
RADIATOR and GAS TANK REPAIRS
Free estimates
525-3693

Wood - Heat

HAWKESBURY CHIMNEY SWEEPS
Professional cleaning, repairs, inspection and consulting services
FULLY INSURED
Tel: 347-7716
or 525-4022 after 6 pm

Wood - Heat

CALEDONIA STOVEWORKS
offers you
Professional Service
Licenced Installations
Licenced Chimney Cleaning
Professional Consultations
Product Choosing / Structural Advice
Unbeatable Service
One-Year Warranty on All Installations
124 Main St. E., Vankleek Hill, Ont.
678-2765 1-800-267-1164

Construction Services

RENE GOULET
Excavation - Landscaping
(Licensed for Septic)
CAT. 4×4 Backhoe with Extenda-Hoe
Case 450 Bulldozer w/6 Way Blade
TANDEM TRUCKS
TOPSOIL, SAND, GRAVEL, FILL
525-3759 Green Valley, Ont.

Services

JOHN'S
CARPENTER SERVICE
- *Complete Home Restoration*
- *15 years experience*

Advice and Free Estimates
347-2991
937-4884

THIS SPACE
CAN BE YOURS!

Radiator Repair

Are you having RADIATOR PROBLEMS?
RADIATOR SERVICE
New Gas Tanks Available
Air Conditioning Service
Carrier
MR. RADIATOR
Laurent Ladouceur, Prop.
Tel. 525-3752

Wood - Heat

SUNWORKS
RENEWABLE ENERGY CENTRE
Specialists in efficient wood-burning stoves, furnaces and fireplaces
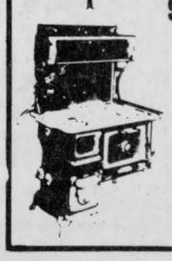
Richard Kerr
1466 Hwy. 34, Hawkesbury
632-0456
Res. Dalkeith 874-2293

Antique cannon sold to museum

Glen Norman
Julie Vaillancourt
525-2546



If you thought you saw a three and a half ton cannon in Glen Norman Thursday morning, you did! Count yourself in as one of the lucky ones: what you saw was, in fact, a 1916 German 105 millimeter field Howitzer.

The World War I cannon belongs to Glen Norman's own antique arms dealer, John Denner.

John purchased the antique piece of artillery in 1981. He spent several years searching for pieces, repairing and refurbishing the cannon, one of only 12 in the world.

The cannon came out of the shop last week to start on a journey to England. It has been sold to officials from the Tower of London in England, where it will be put on permanent display.

With the help of Raymond Larocque's flatbed lift truck, the cannon was taken up the Denner's lane and then loaded into a transport container. The valuable cargo was trucked to the port of Montreal where it was shipped to England.

John was pleased the move went so smoothly, taking only about one and a half hours to complete. However, John expressed sadness to see the cannon go after spending so many years restoring it.

* * *

Last week, Aldege and Mary Séguin welcomed Mary's brother Arnold MacDonald and his son Scott from Boston, Massachussetts. The MacDonalds were accompanied by family friend, Frank Wood.

It is said to be lucky when a person turns the same age as their birth date. If so, then this is Anne Marie Seguin's lucky year. She turned 19 on August 19. She must be thankful since she will be starting her first year at Algonquin College in just a few weeks.

Anne Marie and her parents, Aldège and Mary have made numerous trips to Ottawa recently to look for an apartment while she attends college. Best of luck to you as your search continues!

* * *

Mrs. Rita Cuillerier has kept busy recently entertaining rare guests. Marcel and Patricia Belanger and their children Angela and Jesse were in our area visiting from Edmonton, Alberta.

Douglas and Lori Macdonald and Mark and Lori also spent some time with Mrs. Cuillerier. The Macdonalds are from Fort McMurray, Alberta. While in Ontario, the Macdonalds also dropped in to Larry and Gladys Sayant's and Archie and Lilian Sayant's home in Vernon. The Sayants are formerly from Glen Norman.



Antique arms dealer, John Denner of Glen Norman is pictured with the 1916 German field Howitzer cannon he purchased eight years ago. Last week, Denner sold the cannon to officials from the Tower of London. It will be placed in permanent display at the Tower.

* * *

Avid theatre-goers Ed and Sandra Ruttenburg have been taking in some of the area's best plays. The Ruttenbergs were recently in Potsdam at the New York State University Music Theatre North to catch the musical "Brigadoon."

They have also seen "Corpse!" by the Upper Canada Playhouse troupe at Aultsville Hall in Cornwall. Sandra was promising herself to return to Aultsville Hall for the Playhouse's last play of the season, "The Gin Game," which runs until September 3rd.

* * *

Thanks to Mary, Sandra, Rita, Sam and John for your contributions to the column this week. Call again!

Tournament a success

Apple Hill
Gordie VanPutten
527-3473



Ten teams participated in our Coors 3-Pitch tournament.

Jacobs Store turned out to be the "A" champions, defeating Gary's Auto Body in the final. In the "B" division, the Hill Busters rolled over Silles and kids 18-5.

MVP honors for the men were Fred from Jacobs Store in the "A" and Marcel Hebert from the Hill Busters in "B." For the ladies were Theresa from Jacobs Store in the "A" and Diane Driscoll from the Hill Busters in the "B."

Thanks to all the teams participating in the three day tourney, and hope to see everyone back next year.

Celebrating

A belated anniversary goes out to Monique and Louis Cartier, who were one year married on Aug. 19.

Lise St. Louis hit the "Dirty Thirties" this past Aug. 6. (A little bird told me that, Lise!)

On Aug. 21, Darryl Ducommun turns 27 years old, and Terry Van Putten turns 22 on Aug. 25.

Busy, Busy

It was very busy at my house this weekend. Leonard and Aleida Trudell were down from Belleville, Ont.

Linda and Doug Ellison, Darryl and Diane Driscoll and Marcel and Glenn Hebert all from Quebec were visiting this weekend also.

Nice to see everybody down! Also from Cornwall were Graham Greer and also Lynn Dupuis with her daughter Jennifer and her son, Joey. It was nice for you to come down. (It was good to see you, ma!)



Visit Us and Try our Lines of

Keyboards, Pianos and Organs by Roland, Yamaha, Technics and Korg

At Cornwall's #1 Music Store

MELODY MUSIC CENTRE
104 Pitt St. Promenade Since 1963 933-0205

Metropolitan Life can get you off to a flying start.



When you need insurance, Metropolitan can make it a breeze.

Our sales representatives give sensible advice and explain policies in down-to-earth terms. Which probably explains why more than a million Canadians have gotten a flying start with Metropolitan Life. And why you might want us to insure you, too.

So call your Metropolitan Life sales representative today. We go above and beyond to help you.

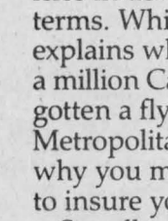

RICHARD QUESNEL
P.O. Box 1420
Alexandria
525-2322

GET MET. IT PAYS.

Metropolitan Life AND AFFILIATED COMPANIES

Metropolitan Life Insurance Company, Canada.

DOMTAR FOREST PRODUCTS
EASTERN ONTARIO FOREST DEVELOPMENT PROGRAM
FOREST MANAGEMENT PROGRAMS
FIELD DAY
SEPTEMBER 9th, 1989 - 2 p.m., RAIN OR SHINE
Featuring: A Tour of Managed Woodlots and Hybrid Poplar Plantations
Transportation and Refreshments Will Be Provided
Meet Us at Domtar's Demonstration Tree Farm
One Mile South East of Apple Hill
Signs Will Be Posted For Directions
Call: 932-6620 ext. 333 for more information

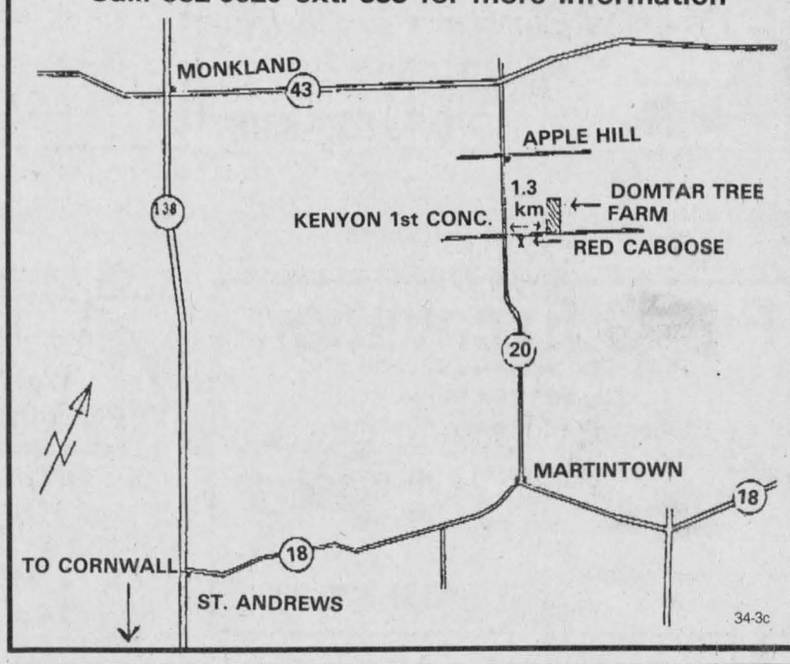

34-3c

Advertising **YOUR BEST MEANS FOR SELLING**



It's your licence to thrills. Just look for our low summer prices in the windshields of thousands of new cars and trucks in stock.

6.9% UP TO 48 MONTHS††

A no-limit financing offer! Choose from GM's sporty mid-size coupes – Pontiac Grand Prix, Olds Cutlass Supreme, or Buick Regal – and your GM Dealer can put you in the driver's seat at an incredible rate. Plus, get up to $1000 cash back on selected models.
LIMITED TIME OFFER



UP TO $1000 CASH BACK

Just keep the cash or apply it to your transaction when you choose a specially-equipped Chevy Cheyenne or GMC Sierra full-size pickup. Or get up to $1000 cash back on Grand Prix, Cutlass Supreme, or Regal.
EXPIRES AUGUST 31st.

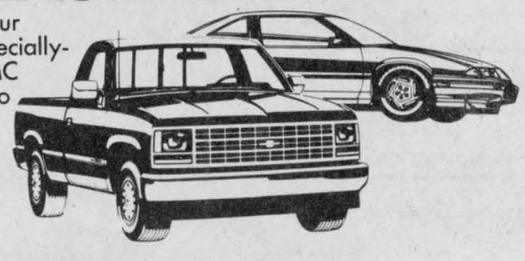

$500 CASH BACK†

Get sizzling in a new Chevy Corsica, Pontiac Tempest, or Chevy Beretta while you give your wallet a break.
LIMITED TIME OFFER



NO CHARGE AIR OR AUTOMATIC*

When the heat is on, go for air conditioning on specially-equipped cars and trucks. Or, if you prefer, shift over to automatic transmission, and gear up for a great time.
EXPIRES AUGUST 31st.



YOUR ONTARIO GM DEALERS

CHEVROLET • PONTIAC • OLDSMOBILE • BUICK • CADILLAC • CHEVY & GMC TRUCKS

GM TOTAL
3 YEAR/60,000 KILOMETRE WARRANTY
SEE YOUR GM DEALER FOR FULL DETAILS

†$500 cash back on specially-equipped models of 1989 Chevrolet Corsica, Pontiac Tempest, and Chevrolet Beretta. $1000 cash back available on specially-equipped 1989 models of Chevy Cheyenne and GMC Sierra C/K Value-Leader full-size pickup trucks. $1000 cash back on specially-equipped models of 1988 Pontiac Grand Prix, Oldsmobile Cutlass Supreme, and Buick Regal ['W' body front-wheel drive models only], and 1989 models of Pontiac Grand Prix, Oldsmobile Cutlass Supreme and Buick Regal equipped with 2.8L engine. $750 cash back on 1989 models of Pontiac Grand Prix, Oldsmobile Cutlass Supreme and Buick Regal equipped with 3.1L engine. You may receive cash back direct from General Motors, or you may apply it to your transaction. Offer valid on retail purchases only. Offer applies to new and unused vehicles purchased and delivered between July 26, 1989 and August 31, 1989. Offer includes Dealer Association participation. Offer available on Pontiac Grand Prix, Oldsmobile Cutlass Supreme and Buick Regal in combination with limited time interest rate offer.

††6.9% financing offer available on new 1989 Pontiac Grand Prix, Oldsmobile Cutlass Supreme or Buick Regal for a maximum 48 month financing contract with no limit on the amount financed.

Vehicles must be purchased from participating Dealers inventory from July 26, 1989 through close of business August 31, 1989. Offer available only to qualified retail buyers financing their purchases through GMAC. Factory orders are ineligible for this offer.

Example: For $15,000 financed 48 months at 6.9% A.P.R., the monthly payment is $358.49. The cost of borrowing is $2,207.52 on approved credit.

All credit applications will be subject to approval by GMAC. Offer does not apply to auction, fleet or leased vehicles. The buyer will be responsible for the payment of applicable taxes, insurance, registration and licence fees at the time of the transaction. Offer includes Dealer Association participation.

*Factory installed air conditioning at no extra charge (OR equivalent MSRP credit where standard equipment), on specially-equipped new and unused 1989 Chevrolet Cavalier, Corsica, Beretta & Celebrity; Pontiac Sunbird, Tempest, 6000 & Grand Am; Olds Cutlass Calais & Cutlass Ciera; Buick Skylark & Century; and Chevrolet and GMC C/K full-size pickup trucks, S/T Blazer/Jimmy, and Beauville/Rally STX vans.

OR Automatic transmission at no extra charge on specially-equipped new and unused 1989 Chevrolet Cavalier, Corsica & Beretta; Pontiac Sunbird, Tempest & Grand Am; Olds Cutlass Calais; and Chevrolet and GMC S/T Blazer, S/T compact pickup trucks, and C/K full-size pickup trucks (3-speed automatic transmission only).

Any applicable taxes including federal excise tax, licence, and freight charges extra. Offer valid on retail purchases only. Offer applies to vehicles purchased and delivered between July 26, 1989 and August 31, 1989. Not all vehicles may be readily available from dealer stock. Dealer trade may be required. Offer includes Dealer participation.



SEE YOUR PARTICIPATING GM DEALER FOR FULL DETAILS.
ONTARIO GM DEALERS ASSOCIATION, c/o 180 Lesmill Road, Don Mills, Ontario M3B 2T5