The Glengarry News

VOL. LXXVIII — No. 38 ALEXANDRIA, ONTARIO, THURSDAY, SEPTEMBER 18, 1969 SINGLE COPY 10c

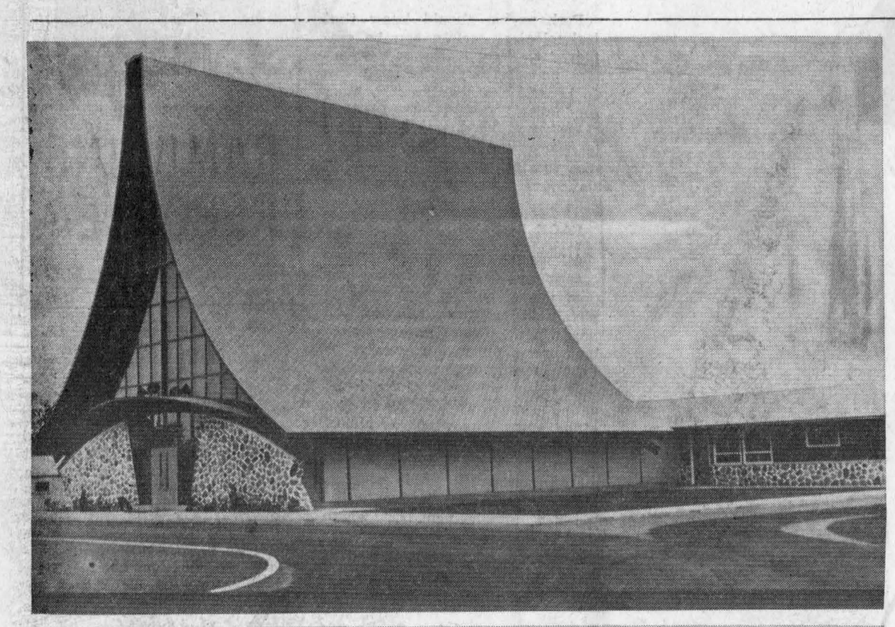



ATTRACTIVE NEW CHURCH BLESSED — The landscaping of the grounds surrounding Green Valley's handsome new St. Mary's Church was completed last week in time for the blessing ceremonies carried out Sunday afternoon by His Excellency, Bishop Adolphe Proulx. Church and rectory are seen (top picture) with a close-up of the bishop and his attendants (below). In background is Mrs. Laurent Crevier, choir directress.

—Photos by Robert

St. Mary's Church, Green Valley Officially Blessed On Sunday

In use since Easter, the new St. Mary's Church at Green Valley, had its official opening on Sunday afternoon when His Excellency Bishop Adolphe Proulx blessed the church and concelebrated a mass. Landscaping of the church grounds had been completed only last week.

"The blessing of a church is a milestone in the building of a community" the bishop declared, "a community where people must continue to perform their good works, live together, work and pray together, thus renewing the purpose of the Universal Church."

Co-celebrants of the mass with His Excellency were Rev. Maurice Lariviere administrator of the parish, Rev. Jean Richard, Provincial Superior of the Fathers of Marie Mortfort of which Father Lariviere is a member, Rev. Patrick Breton, dean of the French-speaking parishes in this area and Rev. Bernard Guindon, a vicar-general of the diocese. Mrs. Laurent Crevier directed the parish choir.

Father Lariviere expressed his gratitude to the bishop for permitting erection of the new church and to the parishioners who had displayed courage and determination in shouldering the construction. Laurent Crevier chairman of the building commitee, expressed appreciation to Father Lariviere for his guidance, to Bishop Proulx for his moral and material support, to his fellow committee members and the parishioners generally.

A symbol of gratitude in the form of a large wooden key was presented to the bishop on behalf of the parishioners by Mr. and Mrs. Edouard Menard and their daughter Francine.

New Church Is Of Unusual Design

The new St. Mary's Church at Green Valley is of unusual design, the roof rising in the shape of praying hands to a height of 57 feet. It is supported on each side by nine curved arches of BC fir which provide a decorative ceiling for the interior. Both ends are finished in cathedral glass. The new rectory and office stand to the rear of the church. The complete cost, with landscaping, is in the neighborhood of $100,000.

The church, which measures 50 by 67 feet, will seat 303 adults. Electrically heated, it is lined wall to wall with green carpeting, the 13 foot sanctuary covered with dark red carpeting. The 14 lights which are suspended from the celing are custom made in an arch shape similar to the roof design at a cost of $105 each. The pews contain padded kneeling benches and were obtained second hand, remodelled and refinished at a cost of $3,000. The altar, main crucifix, stations of the cross and statues were transferred from the old church which had been in use for the past 13 years.

A large parking lot extends to the north side of the building and to the rear and a lawn stretches from the front of the church to the highway.

The pastor and his building committee feel the debt will be paid within 12 years, from the revenue of Sunday collections and four social events a year—an old time supper in February; an outdoor lawn social in July; a harvest supper in October and a mammoth card party in December. The Sisters of the Holy Cross live in their convent directly behind the church and Sister Aime is organist and Sister Monique Joncas is sacristan. There are 170 families in the parish.

Six men formed the main church committee and worked on the planning of the new church with Father Lariviere: Laurent Crevier, Wilfred Menard, John Bourbonnais, Rheal Henri, Yvon Menard and Artel Poirier. An additional construction committee saw the project through, Edouard and Maurice Menard, Maurice Gauthier, Gilles Roy, Robert Poirier, Fernand Carriere, Isidore Secours, Aime Decoste and Omer Beriault. The architect was Marc Angers of Lachine, and the construction work was done by the J. A. Sauve firm of Cornwall.

Steam Locomotive Here Saturday

The wail of the steam locomotive will be heard again in the Glengarry countryside on Saturday when one of the CNR's last steamers hauls a train load of railway buffs to Ottawa. The train will stop here for water at 11 a.m. and again at 3.45 p.m. on its return to Montreal.

As usual the local fire brigade will supply the water.

D. S. Perry Died At Peterborough

The Rev. Allan Duncan officiated at the funeral service on Thursday, September 11th, at the Kaye Funeral Home, Peterborough, Ont., for Duncan Stewart Perry, 59, of 639 Bolivar St. Peterborough, Ont., who died Monday, Sept. 8th, in the Civic Hospital after a lengthy illness. Burial was in Little Lake cemetery, Peterborough.

Born and educated in Dalhousie Mills, he was the son of the late George A. Perry and his wife, the late former Sarah Ann Morrison. He attended St. Giles Presbyterian Church where he was clerk of the session for 13 years. He was a member of the Peterborough Lodge AF and AM No. 155. The Peterborough Chapter of the Rose Croix, and the Scottish Rite, Peterborough Lodge of Perfection A and ASR.

Mr. Perry is survived by his wife, the former Barbara E. Clark, a son Grant and a daughter Eileen, both at home. He was predeceased by a daughter Elaine.

Also surviving are six brothers, Donald of Toronto; Frederick of New Liskeard; Norman of Boiling Spring Lakes, North Carolina; Sidney of Hawkesbury; Herbert of Ottawa; and Howard of London, Ont.

He was predeceased by a sister Jessie and two brothers, Ralph and Ernest.

New Pastoral Council Proposed For The Diocese

A new pastoral council which would assist the Bishop in matters concerning the diocese was proposed Monday, by Bishop Adolphe Proulx to representatives from the various parishes in the diocese, meeting in Alexandria.

A steering committee which would study this project and formulate a constitution was elected from six districts in the diocese as follows: Rural Glengarry, Allan Edward McDonell, Williamstown; Rural Stormont, Henri Lalonde, St. Andrews; Town of Alexandria, Paul Poirier; North Cornwall, Percy Beaudette; East Cornwall, Bernard Coughlan; Central and West Cornwall, Mrs. Joe Campbell. Brother Claude Brunet and a Sister of the Holy Cross will also work on this study.

Clan MacLeod 33rd Gathering

The Clan MacLeod gathering was held in Dunvegan with the President John A. MacLeod of Ingleside, acting as chairman. Members in attendance heard with interest reports from the various committees, including John K. MacLeod's Historical Committee report that to date seven branches of the MacLeod Clan from this area have completed the history of their family tree. Norman M. MacLeod reported that the Cairn Committee had started erection of a fence around the Cairn on R. D. K. MacLeod's farm.

Following the business meeting, a program was enjoyed by members which featured the Optimist Junior Pipe Band from Cornwall, wearing the MacLeod tartan. Musical numbers were presented by Mrs. Joan MacEwen, her two daughters and niece; violinists Darrell MacLeod and two MacCullochs, accompanied by Mrs. R. D. MacLeod and a solo by Brian MacDonald. The MacCulloch dancers tapped to music by Mrs. R. D. MacLeod and Ronnie Clare.

The Farquhar MacLeod trophy for Highland dancing was won again by Mary MacLeod.

Following lunch, dancing was enjoyed to the music of the Glengarry Scottish Orchestra before another successful Clan MacLeod gathering drew to a close.

Car Rolled Onto CPR Tracks

Mrs. Jeanne Rainford of Kirkland Lake, was injured at 1 p.m. Tuesday, when her car skidded at the CPR crossing, Green Valley and rolled onto the right-of-way.

She suffered a broken collarbone, possible fracture of the arm, lacerations and contusions and was conveyed to Glengarry Memorial Hospital for treatment.

OPP Constable B. F. Cassidy who investigated reported the car went into a skid where the brakes were applied and rolled over as it struck the rails. Fortunately no trains approached until the woman had been removed to hospital and her car taken from the rails.

Win Bursaries

Larry Filion of Alexandria, a second-year student at Queen's has been awarded the A.J. and Margaret Grant bursary for the second year, valued at $266.

Another son of Mr. and Mrs. Adrien Filion, Peter, has gone to St. Patrick's College, Ottawa, to start an Arts Course.

An Ontario Scholar at GDHS, Rose Gaigg of the 5th Lancaster, has been awarded the R. R. MacLennan Foundation, valued at $600. The daughter of Mr. and Mrs. Joseph Gaigg, Rose is attending Queen's University.



NEW PIPE-MAJOR OF BAND—David Danskin is the new pipe-major of the Glengarry Pipe Band, taking over command from Miss Elizabeth MacLennan, now attending Western University at London, Ont. Pipe-Major Danskin moved to Maxville a year ago from Ottawa to take over a business there and at the same time transferred from the Canadian Forces Pipe Band to the Glengarry unit. Coming to Canada from Edinburgh, Scotland, he served with the RCAF Pipe Band No. 1 Fighter Wing at Marville, France from 1954 to 57, since which time he had been stationed at Ottawa. He is employed at Glengarry Memorial Hospital here.

—Photo by Robert

Bilingual Junior High School Planned Here By Separate School Board

Meeting in Alexandria for the first time, Tuesday night, the SD&G County RC Separate School Board decided to build a junior high school in Alexandria.

The school would serve all bilingual pupils from grades 7 and 8 in Glengarry separate schools. Some 18 classrooms would be required for 428 students.

A resolution to that effect was passed by the board and will be sent to Toronto for necessary approval. It is hoped to have the school operative by September 1971 but trustees see the possibility of delay due to the new spending curbs the Department of Education is asking school boards to effect.

Trustee Raymond Rochon suggested the board also study the need for a second junior high school, for English-speaking students of the county. The most suitable location for such a school will also be ascertained.

There are 94 English-speaking grade 7 and 8 separate school students in Glengarry, of whom 64 attend the Alexander School here.

Statistics secured by the board show 428 bilingual pupils in grades 7 and 8. They are divided between the following schools: Alexandria, 135; Green Valley 61; Glen Robertson 43; North Lancaster 49; Lancaster 45; Maxville 37; Williamstown 34; Dalkeith 20; Glen Norman 4.

Tenders for the sale of vacant schools at Greenfield and McCormick Road were studied. There were five tenders and both schools were sold to the highest bidder, Eldege Vaillancourt of Alexandria.

Not too many area people were interested enough to attend the meeting held in Perpetual Help School.

Opens In New Store

John G. Proulx opens for business in his new stand at 7 p.m. tonight. The former liquor store property has been extensively modernized both inside and out and provides larger display space and an attractive setting for the extensive stock of men's and boys' wear carried.

Opening special prices are being offered at Proulx's Men's Wear this weekend.

Farewell At Kirk Hill

The congregation of St. Columba Church, Kirk Hill, and other area friends gathered in the church, Monday night, Sept. 8th, to honor their minister, Dr. William MacLean and Mrs. MacLean. Dr. MacLean has retired from the ministry and they have gone to Ottawa where they will reside.

Lloyd McCuaig entertained with beautiful music on the new church organ prior to the arrival of the guests of honor. The skirl of the pipes, played by Colleen Campbell and Ruth McMaster, signalled the entrance of Dr. and Mrs. MacLean who were accompanied by Mr. and Mrs. Grant MacGillivray.

Donald Angus McLennan presided for a short program when representatives of the various societies of the church said a few words of appreciation. Dr. and Mrs. MacLean were presented with gifts from the choir, church school and YPS. W. J. MacGillivray spoke briefly on behalf of Kirk Hill United Church while Rev. Mr. McGowan of Vankleek Hill and Rev. Dr. D. N. MacMillan of the Presbyterian College extended best wishes.

A very fitting address was read by Donald MacGillivray and Mrs. Leslie Calvank made the presentation of a purse.

Dr. MacLean expressed the warm thanks of both he and Mrs. MacLean for the good wishes, kind remarks and gifts. As they were only going to Ottawa he hoped to be able to revisit his Kirk Hill friends frequently.

New Steeple And Cross On Glen Nevis Church Blessed Sunday

It is fitting that on this feast day of the exaltation of the holy cross we should be blessing a new cross" declared Bishop Adolphe Proulx Sunday night, when he officiated at the blessing of the new steeple and cross on St. Margaret's Church, Glen Nevis. The candlelight ceremony was held at 9 p.m.

Assisting His Excellency were the pastor, Rev. Leo MacDonell, a former pastor and vicar general of the diocese, Msgr. James A. Wylie, as well two native sons of the parish, Rev. Fernand Brazeau of Rigaud, and Rev. Charles McDonald of Cornwall. Father Bougie, pastor of the neighboring parish of St. Telesphore, Que., was also present.

The choir of Iona Academy, St. Raphael's, was in attendance.

Rene Lacombe welcomed the bishop and clergy in the name of the congregation and Father MacDonell, in his brief talk, noted that today's parishioners are as proud of their church as were the builders 87 years ago. All were happy to have the steeple replaced, he concluded.

A touch of modern architecture atop the old Gothic-style church, the new steeple resembles the Indian pavilion at Man and His World. It is constructed of laminated beams of BC fir like huge inverted hockey sticks, treated with a brine solution so as to eventually turn brown in color. Based on a solid copper plate it rises 42 feet above the church and is topped by an 18 foot cross.

Housed within the bell tower is the old church bell which the committee decided to retain rather than install modern chimes. This bell came to Glen Nevis in 1882 from a chapel at Dalhousie Mills where services were held before St. Margaret's was built. Weighing over 700 pounds, it has been installed in a new cradle and a new steel wheel replaces the old one.

As a commentary on the ever-softening dollar, local historians say the cost of St. Margaret's Church, 87 years ago, was $10,000, without furnishings. That is about what it cost to replace the steeple in 1969.

Vandals In Cemetery

Some ten tombstones in St. Finnan's Cemetery were knocked over and damaged by vandals one night last week. At least one of the finer stones was badly damaged report local police who are investigating.

New Demands For Local Improvement Services Difficult For Council To Finance

New housing in Alexandria is making widespread demands on council for sewer and water services under a local improvement by-law. At Tuesday's meeting of council, the engineer's report on the cost of serving residents of Lochiel St. West, at $12.50 per foot was referred to finance committee and it appears all future demands will have to be considered in light of the municipality's ability to finance construction.

Another petition was received from residents of Front Street East where several new bungalows are in course of construction. It was referred to the engineer for analysis of cost.

Council approved construction of a storm sewer on Main St. North from outlet of an open ditch at the High School to the intersection of McDougall Ave. West. The engineer was ordered to prepare plans without delay.

Councillor Sam Brunet reported a new heating system was required for the public works garage on Main St. South, recently acquired. He was authorized to get cost estimates.

Council was advised that under the National Housing Act proposed improvements to the sewage lagoons might be subsidized to an amount of 25 per cent. New plans for the improvements are now being prepared and must be submitted to the OWRC by Nov. 30th.

Mayor Touchette had put a 10 p.m. deadline for adjournment and council business was concluded right on the hour.

Opens Own Business

The first lady candidate to represent the NDP in Brant riding when she unsuccessfully ran against Liberal leader Bob Nixon two years ago, Mrs. Suzanne Lamarche Blackburn of Brantford, has opened her own French-English translation agency. For the past decade she had served as translator with Mary Maxim Ltd.

Mrs. Blackburn is formerly of Alexandria, and is a granddaughter of Mrs. George Taillefer.

Antique Fair Attracted Some 500 Had 10 Dealers Displaying Wares

More than 500 visited the antique fair sponsored by the Glengarry Historical Society in Green Valley Pavilion last Friday and Saturday. This was a distinct increase over the past two years showing the popularity of this type of event.

Ten dealers displayed their wares, six more than last year, coming from Montreal, Pointe au Chene, Phillipsburg, Napanee, Cornwall, Winchester and Richmond Hill. Most of the items were glassware and crockery with a variety of different pieces of small furniture.

Local visitors were able to obtain a greater appreciation for the many old items in their own homes—old cradles on display were marked from $65 to $150, small wooden chests in the neighborhood of $50, blue plates at $8 each, glass egg cups at $4 and glass sugar and cream sets at $50, to mention a few of the pieces; however there were many less expensive items as well as many eye-catching and delicate artifacts.

The fair was officially opened by Professor J. Russell Harper of Montreal and Glengarry, a former curator of Canadian Art at the National Gallery of Canada and a famous authority on painting. Archibald McDonell was the official piper at the opening ceremonies. A buffet supper was served in the dining room.

Chairman of the event was Mrs. W. C. Scott of Maxville while Mrs. Cecil McRae, Maxville was in charge of the "Grandma's Pantry" and Mrs. V. F. Crowley of Lochiel in care of the "Grandma's Cupboard" — booths which sold articles during the event.

Couple Feted On 65th Date

Many neighbors, friends and relatives called on Mr. and Mrs. Paul Lacombe at Glen Robertson on the occasion of their 65th wedding anniversary on September 6th.

Mrs. Sadie Stephens and Harry MacKenzie on the violin, and Mrs. Ethel Greer and Mrs. Ann McNaughton at the piano, played some lovely Scottish tunes for the enjoyment of the happy couple and all their guests.

Paul Lacombe and Mary Ann MacKinnon were married in St. Patrick's Church, Montreal, on September 6, 1904.

There are six children living: Edgar of Montreal; Edythe, Mrs. Wellesley Vogan of Vankleek Hill; Douglas of Moncton; John of Dorval; Paul Louis at home, and Dorothy, Mrs. Herbert Wheeler of Vancouver. They have 11 grandchildren and nine great grandchildren.

Among the numerous congratulatory messages were good wishes from the Prime Minister, Mr. Trudeau and Viateur Ethier, MP.

Another Contract For Menard Firm

Menard Construction Ltd. of Green Valley, has received a development road contract in the Madoc area from the townships of Tudor and Caskel. Major item in the $265,347 contract is for rock excavation and a start will be made in three weeks time.

May Have Ballet Classes Here

Ballet dancing is to be taught in Alexandria if a sufficient number are interested. The services of a Montreal instructress have been secured and the first 60 pupils, aged three and up, will be enrolled.

Miss Lucille Dubreuil, a member of the Royal Academy of Dancing Teachers, will be at St. Joseph's School, Saturday, Sept. 20th, from 1.30 to 3.30 p.m. to register pupils and give further information on the course which is given in both English and French.



GETS RN DEGREE—A graduate of St. Mary's Hospital School of Nursing in Montreal, Colleen MacDonald has received her RN degree. She is the daughter of Mr. and Mrs. John E. MacDonald of Montreal and a granddaughter of Mrs. A. J. MacMillan of Dorval and Glen Roy. Colleen is nursing at the Montreal Children's Hospital.

Large Number Of GDHS Grads To Institutions Of Higher Learning

The great exodus from the county off to institutions of higher learning took place this past week. Almost all the Grade 13 students at GDHS have chosen to further their education at colleges and schools of nursing as well as several grade 12 students.

The following list is as complete as we were able to obtain at this time:

To Queen's—Rose Gaigg, Ann MacCrimmon, Isabelle MacDonald, Jean McLeod, Lonie Aleinik, Howard Cameron.

Ottawa Teachers' College—Phyllis Dewar, Mary Jane Keyes, Anne McDonald, Rita McDonell, Maureen Dunn.

Ecole Normale—Louise Lalonde, Michel Massie, Albert O'Connell, Theo Oetelaar, Paulette Pigeon, Gloria Quenneville, Suzanne Theoret, Colette Trottier.

Carleton—Gail Hay, Neil Macdonald, Hugh MacGillivray, Mary Routhier, Sheila Flaro.

Ottawa University—Paul Hurtubise, Nicole Massie.

Western University—Marion Andre, Andrea Macdonell.

St. Pat's, Ottawa—Peter Filion, Charlie O'Brien.

Guelph Agricultural College — Suzanne Decoste, Ewen McLeod.

Kemptville Agricultural School—Kenneth McLeod.

Windsor University—Peter McLeod.

Toronto University—Mary Conway, Brenda MacDonald, Joan McLeod.

St. Lawrence College, Cornwall—Pierre Marleau, Wayne MacLean, Bruce Starkauskas, Janet Whitehead.

Cornwall Regional School of Nursing—Madeleine Faubert, Denise Larocque, Yvette Seguin, Lynice McDonell, Marie Poirier.

Ottawa Civic Hospital — Jean McNaughton, Marion McNaughton, Heather Munroe, Donna Howes, Flora MacLeod.

Toronto General Hospital—Margie MacGillivray, Carol MacGillivray.

Already in the working force are Michael Amelotte with the Bank of Montreal in Montreal, Michael Quinn in the Edmonton oil fields and Evelyn MacMaster in Ottawa.



NURSING GRAD—Eileen MacRae, daughter of Mr. and Mrs. Dan MacRae, Dunvegan, has completed her nursing course at the Ottawa Civic Hospital School of Nursing and received her diploma. She is a graduate of Maxville High School.

EDITORIAL

IT'S OUR OPINION

The Single Bus System Works

We know not to what extent, if any, the United Counties Board of Education has integrated its bus service as common carriers of both primary and secondary school students. There possibly are areas where it already is the practise for the school bus to pick up all age groups bound for a centre of learning that boasts both public and high schools.

In some sections of Ontario, we read, the movement for a single bus service has gone one step further. In Middlesex County the school bus picks up not only public and high school pupils but those going to separate school as well, according to an editorial in the Rodney Mercury. It suggests Elgin County could benefit from the same type of overall planning of school bus routes.

The savings would be even more substantial in an area such as these United Counties where so many centres of learning have all three types of schools—high, public and separate. Good logistics in planning bus routes might result in reductions of cost even where the public and separate schools were in different locations.

Some parents have objected to the mixing of primary and secondary school students in one bus, the Rodney editor notes, because their younger children might be subject to the language, sometimes unrestrained, of senior students. He refutes this argument with the suggestion that many families will be represented on the bus by students in both elementary and secondary age groups. Older brothers and sisters will often be there to look after junior members of the family. This should be a plus factor where kindergarten pupils are leaving home at the tender age of five for a long ride to school.

Not only would there be a saving in transportation costs. The mileage travelled to and from school might be greatly curtailed if one bus was gathering in all the pupil population of one or two concession roads. Students might get on their bus later in the morning, leave it earlier in the afternoon, if it was receiving its load in a more concentrated area and heading for school by the shortest possible route.

Parents of pupils now taking the daily bus tour to school, often circuitous, are in a better position to assess the possible merits of a bus system geared to picking up all the pupil population, no matter what school they may be heading for. We do know that costs of transportation have gone sky-high and if other regional school boards are finding ways to economize surely we should benefit, too.

These regional school boards, supposedly an improvement on the old local boards of trustees, have so far shown themselves spendthrift. Now that we have only two perhaps they can prove their sense of responsibility by getting together on bus routes.

Big City Postal Service Is Sad

The Public Relations people whose job it is to foster goodwill for the Canada Post Office must often feel up against it in view of poor mail service which earns more brickbats than bouquets. Friendly editorials must come infrequently, so when the Toronto Star recently had faint praise for postal service the P.R.'s were quick to mail out reprints.

It seems the Star tested the postal service from coast to coast by having correspondents in the Yukon, Vancouver, St. John's, Newfoundland, New York City and other points, mail letters to the Star office and to others of the editorial staff in the Queen City. They were mailed at pre-arranged dates in August and a record of their arrivals showed that many took only one day for delivery. Four days was the longest any letter took and this was accounted for because of no Saturday delivery. Mail from New York was the slowest, requiring three days to be delivered in Toronto.

The Star gave the Post Office an A-plus rating because of its experiment, but noted that mail to a downtown address tends to arrive sooner than if it is addressed to the suburbs. These were letters travelling first-class, of course, and subscribers to this paper residing in Toronto's perimeter can vouch for the fact second-class mail, such as the News, may take as long as a week to travel from the Toronto central post office to their suburban homes.

The Public Relations people in the Post Office would do us a favor if they could learn why it takes a week to ten days for our paper to reach a reader in St. Telesphore, Que. A carrier pigeon, if we had one, might cover less than 20 miles getting there. A subscriber in Coteau, Que., was so disgusted she cancelled out last week. Her paper, also, apparently goes into Montreal and gets lost there for a week or more.

The P.R. people might like to work on this one. A Vancouver reader of the News, not satisfied with ten day service when and if the paper even reached her, sent us extra money last summer with instructions to wrap and mail her copy individually. This required extra effort and eight cents postage at this end, but we were happy to help her get service.

Here on a holiday last week she stormed in to tell us we were letting her down. Two issues had reached her within five days under the new system and she had been content. Then the Vancouver posties apparently decided she was being spoilt. Her paper reverted to ten-day delivery, if it got there at all, even though we were paying extra to mail it individually.

Every week brings its complaints of poor delivery service of this newspaper and our readers in Western Ontario seem especially abused because their papers must survive passage through Toronto's post office.

If the Toronto Star is in the mood for another testing of postal service we will be happy to mail out copies of the News to its editorial staff in city and suburbs. If they arrive at perimeter points in less than five days we will be happy to reproduce the Star's next bouquet on the postal service.

At the price we are now paying for delivery of our paper outside the 40-mile area it should not be categorized as second-class. Rather it is the postal system in the larger cities that is something less than second rate.

No Government Can End Poverty

The national health plan was to be the last big welfare scheme his government would introduce, Prime Minister Trudeau promised when he gave the go-ahead for medicare. Rather than further enlarge the welfare state, the Prime Minister indicated his government was closely examining present plans with a view to modifying or even cancelling those that might no longer be needed.

We have yet to see any reductions in federal spending on family allowances, unemployment insurance or other government give-away plans and we imagine the Liberal strategists are now engrossed in assessing the possibilities of the biggest welfare scheme of all, the guaranteed annual income.

Both the Conservative and New Democratic parties have come forward with research proposals on the reverse income tax plan. If these parties dangle this daddy of all welfare plans before the voters come the next federal election it can be taken for granted that the Liberals will be ready with their version.

The guaranteed annual income will be guaranteed to end poverty in Canada. We can picture the politicians on the hustings expounding piously on this last great project while playing down the staggering costs that would be involved.

The Conservative price tag is estimated at $1,630,000,000, of which half might be found in present revenues if family allowances were abolished, unemployment insurance was put on a sustaining fund basis and old age pensions were paid only to those who need them. The other $800,000,000 would have to be found in fresh tax money —and even Conservative party cost estimates are liable to prove conservative.

The New Democratic Party estimate of probable cost is an additional one billion dollars a year over what the nation is now spending on social welfare.

The plans of the two parties are almost identical in principle, both geared to the poverty levels defined by the Economic Council of Canada. Both would pay allowances to bring families up to those income levels on a sliding scale which would encourage recipients to earn income on their own. Both would raise substantially the basic exemptions to which a taxpayer and his dependents are now entitled under the Income Tax Act.

The Economic Council has raised to $4,200 its estimate of the poverty level in Canada. Both these party plans incorporate incentives for further earnings above this poverty level but it is questionable whether the initiative to earn more would survive inclusion in the haves, who would be taxable, helping pay the freight for those below the socalled poverty line.

This daddy of all socialist plans might end poverty for a time, though we doubt it. The type of person who would rather drive a high-priced car than feed his family, buy a color TV rather than move from sub standard housing, would still be making demands for extra welfare.

These government give-away schemes will never do away with poverty. Rather are they impoverishing society as a whole; robbing the producer of incentive, initiative; dragging down the working populace to a lower common denominator where they will be more content to receive government give-away than continue to feed the public treasury.

Who then will be left to guarantee anyone an annual income? Certainly not the politician, or these planners of a socialist society.

THE GLENGARRY NEWS

Canadian Weekly Newspapers' Association
Ontario Weekly Newspapers' Association
Audit Bureau of Circulation

THE NEWS PRINTING COMPANY
PO Box 10 — Telephone 525-2020
EUGENE A. MACDONALD — EDITOR AND PUBLISHER

SUBSCRIPTION RATES: $5.00 per year; $6.00 per year in Canada. beyond the 40-mile zone, $7.00 per year. U.S.A. and Foreign.
DISPLAY ADVERTISING RATES: Casual, 98 cents per column inch. Contract rates given on application. COPY MUST BE IN OUR OFFICE NOT LATER THAN NOON, TUESDAY —
Second class mail registration number 1302

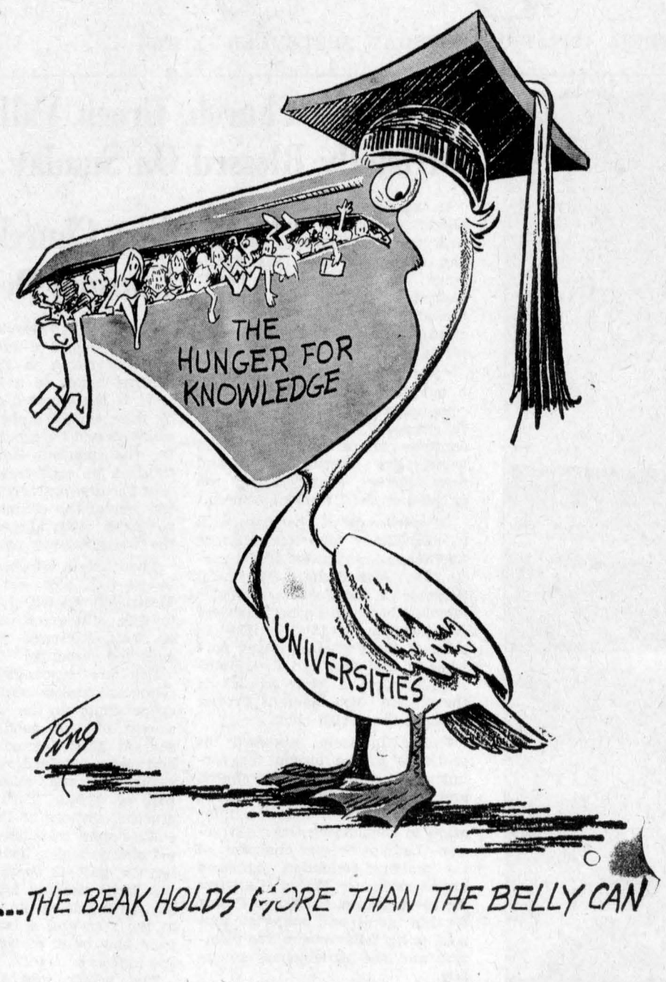

ITEMS OF AULD LANG SYNE . . .



. . . GLEANED FROM OUR FILES

TEN YEARS AGO—
Thursday, Sept. 17, 1959

The diocese of Alexandria mourns the deaths of two of its priests who died within an hour, Friday at Hotel Dieu, Cornwall. Msgr. J. Albert Goulet 57 and Rev. Neil McCormick, 72, were both natives of Alexandria. — Rev. Dr. D. N. MacMillan and family were bade farewell at a gathering Monday at Dunvegan where he has served Kenyon Church for 24 years. They leave this weekend for Montreal where he will occupy the chair of Systematic Theology in the Presbyterian College. — The cottage of Roland Cholette at Westley's Point, was destroyed by fire Monday night. — Gerald Blair of Maxville, has the contract for widening and improving the road from Fassifern to Quigley's.

TWENTY YEARS AGO—
Friday, September 16th, 1949

Mr. and Mrs. Albert Seguin of McCormick's, lost their two-year-old son, Herbert, Saturday morning, when the child tumbled into a large tank of whey and was drowned. — A group of Alexandria sportsmen met Tuesday to discuss possible purchase of Glengarry Gardens from Alex DaPrato, who is considering sale of the arena. — Duncan J. MacDonald of Glen Sandfield, who recently received his commission as a Notary Public, has become associated with Crown Attorney R. P. Milligan at Cornwall. — Miss Isabelle C. McRae, B.Sc., dietician, has received an appointment with the RCAF, with the rank of Flying Officer. — Miss Melba MacLeod of Maxville, left Sunday for Lexington, Kentucky, where she will take a post-graduate course leading to her MA degree.

THIRTY YEARS AGO—
Friday, September 13th, 1939

Andrew Dufresne, 21, of Lancaster, died in Cornwall hospital, yesterday, a few hours after he had been struck by the early morning fast train while on general duty at the railway bridge west of Lancaster. — A largely attended meeting at Lancaster yesterday, decided to recognize the Glengarry Red Cross with headquarters at Alexandria. — Misses Elizabeth MacKay and Muriel MacRae of Maxville, left for Ottawa to attend Normal School. — Eileen McDonald, Greenfield and Theresa O'Connor, Alexandria, are attending Cornwall Commercial College.

FORTY YEARS AGO—
Friday, September 20th, 1929

The revival of Scottish music and traditions, planned by the Glengarry Highland Society, started off most successfully, Monday evening when some thirteen hundred people crowded into the Armouries for the concert and dance. A unique feature was the broadcasting over the CNR network of the program. The violin contest for the McDougald Cup was won by John R. McDonald of St. Raphael's. — F. T. Costello has been appointed Judge of the United Counties, succeeding the late Judge O'Reilly. His place will be taken in the former firm's office by Donald A. Macdonald, Barrister at Law, and the business will be conducted under the firm name of Macdonell and Macdonald.—While motoring from Montreal to Alexandria to attend the funeral of Peter Sabourin, on Monday, his daughters, the Misses Cecile and Yvonne Sabourin, their aunt, Miss Alvina Lacroix, and cousin, Maurice Regnier, had a narrow escape from drowning. A van forced their car off the road and it landed in the Soulanges canal. All were saved.

FIFTY YEARS AGO—
Friday, September 19th, 1919

Miss Barbara Costello, daughter of F. T. Costello, Barrister, has been awarded the McLennan Scholarship, and Miss Margaret Duggan, daughter of Henry Duggan, also of Alexandria, secured the Margaret Grant Foundation No. 1, according to word received here Tuesday from Queen's. Miss Jean R. Cresswell and Eric McNaughton of Williamstown High School, have been awarded the Margaret Grant Foundation No. 2, and the Marion S. Macdonald scholarship, respectively. — A cable from the Air Ministry has been received by Mr. and Mrs. Duncan McLennan, "Ridgewood", Lancaster, announcing the death in action of their son, Captain John Lawrence McLennan, MC. He was serving as observer in the Royal Air Force when killed on August 28th. — Miss Lillian Dever left on Monday to attend the Normal School. — Mrs. J. A. MacDonald this week took possession of the O'Connor Block, Main Street, and will hold a Formal Millinery Opening, Saturday.

SIXTY YEARS AGO—
Friday, September 17th, 1909

An impressive ceremony took place in St. Anne's Church, Montreal, Wednesday, September 8th, when Donald J. McDougald, son of Mr. and Mrs. A. A. McDougald, 14-4th Kenyon, was ordained priest. — Scotch residents of Glengarry met in the Fire Hall, Wednesday afternoon to organize a Highland Scotch Society in the county. Dr. D. D. McDonald, J. F. McGregor, A. A. McDonald and

(Continued on Page 3)

The Weeklies Say

HAVE SIDE EFFECTS

Perhaps we should know that technological society can be employed to serve a deadly, destructive purpose as readily as it can to benefit the country . . . Mass production, mass consumption, mass communication and mass transportation all have decidedly disagreeable side effects. —West Vancouver (BC) Lions Gate Times

FACE LOSING MAGAZINES

All manner of volunteer citizen groups are suddenly facing the prospects of cutting back or completely losing their bulletins and magazines. Their postage costs have gone up in some cases by 1,000 per cent. The ironical fact is that these publications are being asked to make up a deficit in post office operations which is almost entirely caused by the great volume of United States printed matter coming into this country. Most of the deficit is due to the lopsided arrangement by which mail is carried free once it crosses the border.—Jasper (Alta.) Booster

SUNDAY SPORT

The government has finally recognized that other communities besides Vancouver should have the right to determine whether they wish paid-admittance Sunday sports and entertainment . . . On this aspect of the new morality, anyway, the government has taken a sudden plunge into modern, day-before-yesterday thinking by finally bowing to the public clamor for less restrictive Sabbath days. —Vernon (BC) News.

UP TO EXPECTATION

Prime Minister Pierre Trudeau won the last federal election for the Liberals because he didn't promise to do anything. He has lived up to all expectations.
—Quesnel (BC) Cariboo Observer

SETS THE STYLE

Despite criticism that it's too much, or too little — depending on who's doing the criticizing—Prime Minister Trudeau's program to drastically contain controllable federal spending should be received with equanimity by the Canadian people . . . By themselves the measures announced by the prime minister aren't going to put the brakes to inflation. But for the first time in years, the federal government is becoming an anti-inflation style-setter.
—Swift Current (Sask.) Sun.

PUBLIC RIGHT

Hiding public business in closed committee meetings results in the public being denied information which is rightfully theirs. It is certain that an uniformed public will, in time, become a suspicious public. —Chilliwack (BC) Progress

Don't Move To The City

(Wingham Advance-Times)

Since prices for housing have been on the increase we have several times heard the remark that a family can live just as cheaply in the city as in a small town. Don't you believe it.

Curious about Mr. Hellyer's much talked-of "condominium" housing, we took time to visit one of these new developments in the Toronto area. The houses are all rented, but those tenants can have it!

The particular place we visited was a square of homes built around a black-topped parking area. Each tenant has a number space in the lot and the first thing we found was that no outsider may park anywhere on that square. If he does the superintendent is out like a shot to order him away. If any of the tenants have guests their cars have to be parked down the block at the nearest supermarket.

Then there's all the trouble over cats and dogs. Not one animal can be put outside. Even the cats have to be on a leash.

Since the homes are all attached to each other the youngsters have to be kept strictly quiet. Even a reasonable argument raises the ire of a neighbor.

Each home contains two bedrooms, kitchen, dining-living room and basement. The back yards are the only place where grass will grow and each yard is the width of the house and about 20 feet from front to back. Trees? Not one in sight.

These houses are located about 14 miles from the downtown area and they rent for $200 a month.

Perhaps we're a bit old-fashioned, but we'll stick with the solid brick house in a country town, where you can look across the river to the green of open fields and the cat doesn't have to wear a necktie.





WITH OUR

RAMBLING REPORTER

by Ed.

WHERE DO THEY GET IT?

Where are these youngsters getting what? That is the double-barrelled question we were asking ourself Saturday night as we spied two young fellows helping a third navigate down Main Street. It was only 10 o'clock and that's a few hours earlier than one normally sees anyone staggering.

These kids couldn't possibly have been coming from any of our legitimate outlets for booze. They probably were no older than 15, and much too short to pose as adults.

Good Samaritans those two kids may have been, helping their pal get home, or get lost. It's possible they shared his guilt and were more interested in saving their own hides.

His legs definitely weren't working, but we had no clue as to what had sidelined him so early on a Saturday evening. Was it booze, beer, wine; or something worse, like the weed or glue?

Whatever, it was a sickening sight and it left the certainty that somewhere in Alexandria someone is making a business out of supplying kids of very tender years with beer or something even more habit forming; like drugs?

If there are such—it's to be hoped they get their come-uppance.

Wonder if there's any connection? Babies are no longer rocked, but kids are getting stoned earlier.

TO PLENTY NO MORE!

"I am the last of the Glengarry settlers who homesteaded at Plenty", writes D. D. MacMillan when changing his subscription address to Saskatoon where he now resides. And in making the change on his label we find confirmation of the fact that Mr. MacMillan's was the last Glengarry News going to Plenty, Sask.

The years have taken their toll since the early 1900's when so many left Glengarry to turn the first sod on the prairies. Even 40 years ago there were still more than a dozen copies of this paper going to Plenty. Other pockets of Glengarry homesteading such as Francis, Unity and Rosetown could be recognized by the number of readers still interested in the News from home.

There has been a slow but steady attrition through the years as the MacMillans, McCuaigs, McCrimmons, McPhees, McLeods and other native Glengarrians reaped their last wheat crops or became victims of the Grim Reaper.

Some, like D. D. MacMillan, are still living, in Saskatoon or some other larger centre on the prairies. We wish them many more years of News reading and a profitable market for that glut of wheat that is proof positive the men who first broke prairie sod were on the right track.

The pioneers have all left Plenty; and we trust they've all got plenty left.

HOW ACCIDENTS HAPPEN

Automobile accidents are never funny but people often display unconscious humor in their efforts to get the details of the accident on paper. An Eastern Ontario police chief has come up with these somewhat garbled statements on what happened:

—I collided with a stationary bus which was coming the other way.

—I blew my horn but it wouldn't work as it was stolen.

—The other driver altered his mind so I had to hit him.

—A pedestrian hit me and went under the car.

—I knocked over a man. He admitted that it was his fault as he had been run over before.

—There was no damage to the car as the gateposts will testify.

—I told the other idiot what he was and went on.

—I consider that neither vehicle was to blame, but if either was to blame it was the other one.

—A cow wandered into my car. I was later informed that the cow was half witted.

—I misjudged a lady crossing the street.

—She suddenly saw me, lost her head, and we met.

—I ran into a shop window and sustained injuries to my wife.

—If the other driver had stopped a few yards behind himself the accident would not have occurred.

—The other collided with mine without giving warning of its intentions.

—I thought that the side window was down but it was up, as I found when I put my head through it.

Apple Hill Mourns Dr. McDonald

(A tribute from residents of the area)

The people of Apple Hill and environs were saddened by the sudden passing of their beloved doctor. Dr. George was born at Apple Hill a son of the late Alex Angus McDonald and his wife Mary Agnes McDoneil. Dr. McDonald attended Williamstown High School and Queen's University, where he graduated in medicine in 1928. Following his internship in Kingston and New York he set up practice in Apple Hill.

With his death the community loses the last of the dedicated country doctors. In his latter years house calls became somewhat restricted, with more emphasis on office practice. At no time had any thought been given to retirement. The fact that some doctors chose to remain as country practitioners did not indicate that they lacked the capacity or the opportunity to serve in larger centres. Dr. George excelled in that he was extremely conscientious, exercised sound judgment and possessed a keen intellect.

His contemporaries in the medical profession in the regional hospitals of Eastern Ontario, had a

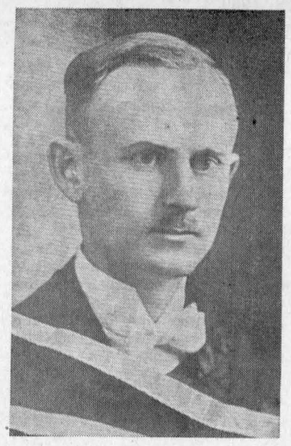

very high regard for his professional ability, integrity and character. In his earlier years as health officer he took an active part in organizing school clinics, TB clinics, etc., before the public health department was organized and centralized as it is today.

He served as village councillor, the Chamber of Commerce, library board and assisted in the promotion of many worthwhile community projects.

Kenyon and Charlottenburgh Townships, in recognition of his services, awarded him centennial medals in 1967.

The combined communities of Apple Hill and Martintown organized a party at the Green Valley Pavilion for his twenty-fifth anniversary as their family doctor, at which time he was presented with a motor boat, complete with motor. Thereafter the Loch Garry cottage was a convenient and pleasant spot for relaxation.

He loved the outdoor life, promoted conservation of land and water resources and was an avid fisherman.

Over the forty years his patients became his friends and his loyalty to them had priority. Dr. McDonald's death marks the end of an era where the family physician was so intimately associated with his patient and the community at large.

HOME IMPROVEMENT BEGINS WITH BUILDING SUPPLIES AND LUMBER

FOR ALL YOUR BUILDING NEEDS
CONTACT
Lancaster Lumber and Fuel
Tel. 347-3486 Lancaster

GET THE JUMP ON JACK FROST...
ORDER YOUR FUEL NOW



PLANNING A WEDDING?

SEE OR PHONE
Robert of Alexandria
— FOR —
WEDDING INVITATIONS
AND CARDS
OUR SPECIALTY . . .
COLOR WEDDING ALBUMS
— OR —
COLOR PORTRAITS
Outside Phone Calls — (Reverse Charges)
Member Professional Photographers of Canada Inc.

New Roxmore School Fine Addition To Area Facilities

In a year that has been characterized by many developments on the educational front, no news story could possibly have meant more to a rural community than the erection of the new Roxmore Public School, immediately west of the village of Avonmore on Fairview Drive.

It is now in operation for two weeks and its teachers and students are enjoying the beautiful new school, built at a cost of approximately $383,000. Planning and the initial steps of construction were directed by the Roxborough Township Public School Board. Since January of this year the program has been carried on by the Stormont, Dundas and Glengarry County Board of Education.

With total enrolment reaching the 230 mark, the new school is thoroughly modern in every respect. It is a credit to those who did foresee the need of a new elementary school in Avonmore replacing the old structure built in 1926; those responsible for its planning; and those who carried through the plans.

The new school on a beautifully landscaped site includes six classrooms, a junior opportunity classroom, a library resource centre and a large general purpose room. In addition there are such features as a guidance office, health room, staff room and a principal's office.

The general purpose room, with exciting possibilities both for the school and the community, is 38 feet by 74 feet. Included is a movable stage 29 feet by 38 feet.

Total area of the school is more than 17,000 square feet.

Mrs. Mabel Watkins is principal of the new school. Introduced has been the kindergarten in which 47 boys and girls have been enrolled. Miss Beverley Coleman, is teacher of the kindergarten class which included children from Berwick, Finch and Monkland.

Mrs. Luella Robinson of Avonmore is the teacher of the new junior opportunity class in which there are 12 students.

Regular classroom teachers include George Willis, Mrs. Christena Hewston, Mrs. Ethel Fetterley, Mrs. Wilma MacMillan and Mrs. Alice Ferguson.

Mrs. Iva Bush is the teacher of music; Mrs. Ferguson of oral French. A remedial teacher will also be part of the staff. Mrs. Mary Flanagan is principal's relief.

Incidentally, the name for the new school "Roxmore", was submitted by Joan Amsing, daughter of Mr. and Mrs. John Amsing, of Avonmore. It was a part of a contest conducted by the Roxborough Township Public School Board, and resulted in Miss Amsing's receiving a cash award.

MARTINTOWN

WI HAD PARTY FOR LODGE

A successful birthday party was given for 16 residents of Glen-Stor-Dun Lodge by the Martintown Women's Institute.

Lodge ladies celebrating their birthdays in August were Bernadette Dumond, Elizabeth Kilgour, Philamina Battista, Eva Pecore, Ada Stansel, Helen James, Mary McGillis, Alice Brunet, Jennie Keys and Mary Bender. Gentlemen celebrating August birthdays were, Joseph Milburn, Leo McCourt, Guy Raymond, Rodney McKenzie, Cornelius Kerkhof and Alexander McLean.

The table was centered with floral arrangements of pink and mauve phlox, pink candles, and a large birthday cake. A small gift was presented to each celebrant.

The program for the evening consisted of piano and accordion solos, dancing and group singing by the following children. Hughie and Allan McGregor, June and Linda Aubin, Charlynn Macdonald, Kenneth Ekdahl, Cathy Ann Thomson and John McIntosh.

A trio with Ken MacKinnon on the violin, Bill Paradis on the guitar, John McDermid at the piano played lively music and with the help of the children led a sing song.

Auld Lang Syne ...

(Continued from Page 2)

John Kennedy were appointed a committee to draw up a constitution.

SEVENTY YEARS AGO—
Friday, September 15th, 1899

On Saturday, Rev. Father Majeau of Berthier, arrived in town to take charge of the French Canadian portion of St. Finnan's parish, succeeding Rev. Father Poitras. — Jno. D. Robertson has been offered, and has accepted, the provisional captaincy of the new company of the 59th Battalion, which will have its headquarters at Maxville. — Dan Patterson, one of our most popular young men, who has held an important position with Munro, McIntosh & Co., left on Monday for South Bend, Ind., where he has secured a lucrative position. — Miss Kate McGregor, St. Elmo, a trained nurse, left for California on Tuesday.

The 1970 Ford AND Mercury

WILL BE ON DISPLAY IN OUR SHOWROOM

FRIDAY, SEPTEMBER 19

YOU ARE INVITED TO DROP IN AND SEE THEM

MacEwen Ford Sales Limited

MAXVILLE, ONT.
WE NOW CARRY THE FULL
CAR LINES and TRUCKS
FORD AND MERCURY

37-2c

Are You Interested In Crafts ?

On the spot demonstrations of weaving, ceramics, painting by the Seaway Valley Handicraft plus displays of local talent of leathercraft, homecrafts, wood sculpture, shellcraft, rugs, knitting, etc.

PAINT-IN

Opportunity to purchase an inexpensive painting for your home, office, or den by young local talent. To take place on Friday and Saturday and to be put up for sale at the end of the show.

CHILDREN'S CRAFTS

Displays of the summer arts and crafts program, plus drawings and paintings by the students from local schools.

September 19th & 20th

7.00 P.M. — 11.00 P.M.
AND SATURDAY AFTERNOON 2 TO 5
ALEXANDRIA COMMUNITY CENTRE
FREE ADMISSION

Certain items illustrated or described are optional at extra cost.

GM MARK OF EXCELLENCE

On the move.
The Chevrolet '70s.

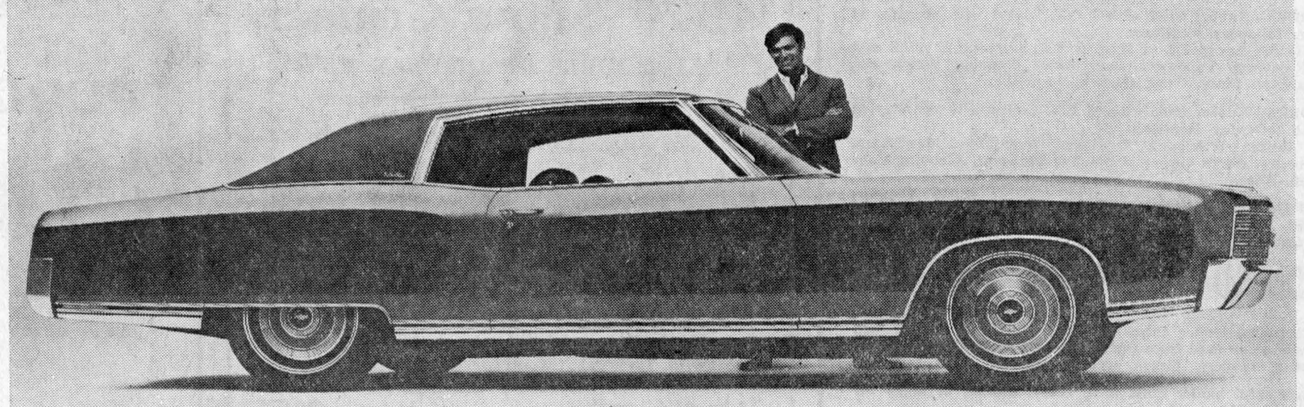

Our new one: Monte Carlo



Our big one: Caprice



Our tough one: Chevelle SS 396

The Seventies are on the move at your Chevy dealer's right now.

So why not get over there for the most moving experience on wheels.

Move along and see the new Monte Carlo, Chevrolet's whole new field of one.

(At last there's a personal luxury car even us guys who work for a living can swing.)

Take in the new Caprice.

If you're a big-car man, this one's right up your driveway.

And dig the new Chevelle SS 396.

You'll see what makes the tough one even tougher to resist.

Your Chevrolet dealer has the lot.

Putting you first, keeps us first.

CHEVROLET
On The Move

SEE YOUR LOCAL AUTHORIZED CHEVROLET DEALER

GLENGARRY MOTOR SALES LIMITED; ALEXANDRIA, ONT., TEL. 525-1480

Are you interested in having the practice of the late Dr. George V. McDonald resumed?

The "Get a Doctor Committee" needs signatures to determine the number of people to be served by a new doctor, and to form a petition to be presented to the minister of Health.

Complete, and mail this form promptly if you are interested in getting a Doctor.

Mrs. Jean LeBlanc secretary,
"Get a Doctor Committee
Apple Hill, Ontario.

The following members of this family are interested in having the late Dr. McDonald's practice resumed.

.....

.....

.....

.....

.....

.....

38-1c

Department of Highways, Ontario

NOTICE TO EQUIPMENT OWNERS

For Winter Maintenance Operations

The following equipment is required:

TRUCKS—With minimum G.V.W. 42,000 (no saddle tanks on left side) for mounting power sanding units are required at the following locations:
2 trucks, Hwy. 17 T.C. at Navan Rd. (Approx. 10 miles east of Ottawa).
1 truck, Cumberland, Greeley.

TRUCKS—With minimum G.V.W. 27,000 (no saddle tanks on left side) for mounting power sanding units are required at the following locations:
2 trucks, Hwy. 17 T.C. at Navan Rd., (approx. 10 mi. east of Ottawa) , Long Sault, Winchester, Carp, Goshen, Carleton Place.
1 truck, Cumberland, L'Orignal, Fassifern, Avonmore, Lancaster, Stittsville, Iroquois, Morrisburg, North Gower, Bathurst, Almonte, Cobden, Pembroke, Eganville.

LOADERS—Rubber tired with 1 C.Y. bucket with operator at the following locations:
1 loader Navan Rd. at Hyw. 17 T.C. (Approx. 10 miles east of Ottawa) Lancaster, Long Sault, Iroquois, Winchester, Carleton Place, Carp, Goshen, Eganville.

LOADERS—Rubber tired with ½ C.Y. bucket with operator at the following locations:
1 loader, L'Orignal, Fassifern, Avonmore, Morrisburg, Greeley, North Gower, Stittsville, Bathurst, Almonte, Cobden, Alice.

Sealed tenders on forms supplied by the Department will be received by the District Engineer, until 12.00 o'clock noon local time;

WEDNESDAY, OCTOBER 8th, 1969

Specifications, tender forms and envelopes may be obtained in person or by mail from the District Office in Ottawa. When requesting tenders, please specify location.

The successful bidder must have P.C.V. licence, or apply for same within 7 days of being notified.

The lowest or any tender, not necessarily accepted.

C. R. ROBERTSON, District Engineer,
Department of Highways, Ontario,
530 Tremblay Rd., Ottawa 8, Ontario.
Telephone 745-6841.

The Glengarry Pipe Band In Scotland

from Eleanor MacNaughton's diary

2nd Week

Saturday, Aug. 16th—Bill packed us in the bus and took off for Dundee at 8.30 a.m. Crossed the Firth of Forth by the new bridge and stopped at Glenfarg for morning tea. When we got to Dundee we were billeted in West Park Hall, a beautiful, stately residence, with every comfort, and thought ourselves very lucky indeed. As this was a free day, some of the gang rested and others went out to have a look at the city made famous by one of our favorite pipe tunes.

On Sunday, the Band had two concerts scheduled in Camperdown Park, one in the afternoon and one in the evening, tea being supplied for all between shows. It should be mentioned that everywhere we presented a concert, Morlin Campbell gave two miniature lacrosse sticks to a local official, with a short story on the game and its connection with our Canadian Indians.

Monday, off again, to Montrose where there was an evening concert to do. Montrose is a lovely seaside town and we had time for some shopping before the show. Pipe-Major MacKenzie turned up, for the second time, and got all pipes tuned up and he and Mrs. MacKenzie stayed for the night. There was a huge crowd of spectators here and they were very enthusiastic about the Band and the show, which sent everyone back to quarters in a good mood. Keith MacMaster was quite stiff from playing soccer (at his age) but turned down the offer of one of the ladies to give him a massage.

On Tuesday we had a concert laid on for the evening in Aberfeldy so had time for some sightseeing both in Dundee and on the way. Here we saw the beginning of the rugged Highlands, some of the hills covered with heather. We now got an idea of how the Highlands got their name and there were some wonderful views on the trip. The Band gave their usual good performance, the stage being at the bottom of a hill, which seemed to make the music carry better than usual. Tea was served in the church hall; and back to Dundee.

Wednesday, we had a concert in Pitlochry in the evening, so, after a lazy morning, left for that town about 1.30. Pitlochry, sometimes called "The Heart of the Highlands", is a busy holiday town in the summer, though quiet the rest of the year. The day we were there it was bulging. This was an indoor concert for a change, and the Band marched to the hall, which was full, many having to be turned away. Tea was served before the concert by the town entertainment committee, as was usual with practically every place we went.

Thursday, we packed up and moved to Aberdeen. Maybe it should be mentioned here that we lived in Dundee during all the activity of this week so far, returning there each night after our concerts, which saved a lot of packing and unpacking. During our five days in Dundee, the Band gave five concerts in four different towns, but still had lots of time to see the sights.

After the 72 mile trip to Aberdeen, the rest of the day was free, so many of the group attended the Alexander Brothers show. Some of us had seen them in Montreal and Cornwall, but they don't bring the show was enjoyed very much.

Friday was a free day, but there were two concerts scheduled for Saturday at Kingussie, which was a drive of 130 miles (each way) so we left at 9.30. Bill, our obliging driver, stopped in Aberdeen to let us see the deepest man-made hole in Europe. This is a granite quarry which was started in 1775 and is now 480 feet deep. This was a memorable trip. The weather was just right, and the scenery was beautiful, with a panorama of hills, valleys, lochs and streams. The shutter-bugs used up yards of film and Bill stopped to let us pick heather.

Arriving in Kingussie, we were met by Allan Joseph MacDonald, their whole company on tour and Bill MacNaughton and Dave MacDougall who had rented a car the day before to go touring, and the MacGillivrays, who were also travelling by car. Morlin was smart enough to immediately appoint Grant to his old job of MC for the two concerts in Kingussie. The Band performed on the school playing field in the afternoon, and then after high-tea in a hotel (courtesy of the town) marched through the High Street and gave another concert in the evening. This was very well attended and the people were very kind in their remarks of thanks.

And then that long ride back to Aberdeen.

WI Met At Bainsville

The September meeting of the Bainsville Women's Institute was held in the Bainsville Hall with the president, Mrs. Thos. Upton, presiding.

The motto for this meeting was "one third of the food you eat keeps you alive, the other two thirds keeps your doctor alive" was commented on by Mrs. D. Edwards.

The roll call "My favorite way of relaxing" was answered by 11 members.

Estimates for necessary repairs on the hall were not yet available.

Many of the items for our display at the Williamstown Fair were shown to the other members.

We thought it would be a good idea for the Institute to charter a bus for the area convention in October as it will be in Cornwall this year and a good opportunity for all the members to attend the convention.

The October meeting is to be Grandmother's Day.

Mrs. M. McEwen and Mrs. R. Carr had a very interesting kitchen quiz for us and this was won by Mrs. J. Kerr.

The mystery box was won by Mrs. D. Edwards.

After the meeting a delicious lunch was served by our hostesses, Mrs. B. McKie, Mrs. M. Edgar and Mrs. J. Kerr.

Advertise In The Glengarry News

LOOKING FOR EMPLOYMENT—
Check our Classified Ads

St. Onge Garage

Main St. Glen Robertson

Tel. 874-2444

AUTHORIZED SNOW CRUISER DEALER

Come and see the

1970 Snow Cruiser

ALL MODELS ON DISPLAY NOW

1969 MODELS NOW ON SPECIAL

25 hp, 15½" track
Reg. price $1150. Discount price **$950**

16 hp, 15½" track
Reg. price $985. Discount price **$795**

16 hp, 20½" track
Reg. $1125. Discount price **$925**
(with reverse)

16 hp, 20½" track
Reg. price $1255. Discount price **$995**
(with electric reverse)

Also have $5,200 of parts in stock to give good service



ENJOY ALL THE ACTION OF THE

QUEBEC JUNIOR A HOCKEY LEAGUE

Be A Cornwall Royals Booster

PURCHASE YOUR SEASON TICKETS TODAY

FOR FURTHER INFORMATION

WRITE THE BOB TURNER CENTER

CORNWALL, ONTARIO

OR PHONE 613-932-4422

OFFICE HOURS 9 A.M. to 5 P.M. MONDAY TO FRIDAY

37-4c

THE NEW 1970 MODELS ARE ON DISPLAY

AT

GLENGARRY MOTOR SALES

1970 CHEVROLETS AND OLDSMOBILES

We will be open

Thursday and Friday Nights Till 10 p.m.

DROP IN FOR COFFEE AND DOUGHNUTS

Glengarry Motor Sales Limited

PHONE 525-1480 ALEXANDRIA

NEWS OF INTEREST FROM MAXVILLE AND DISTRICT SURROUNDING

Mrs. Janet MacGregor, Mr. and Mrs. David MacGregor, Lynn and Lori, and Mr. and Mrs. C. B. McDermid of Maxville, attended the Wright-Wilkes wedding in Brockville on Saturday, Sept. 6th.

The general meeting of the Maxville Manor Auxiliary will be held on Tuesday, Sept. 23 at 8 p.m. at the Manor.

The September meeting of Maxville Women's Institute will be held at the home of Mrs. Stanley Kippen on Friday, Sept. 26 at 2 p.m. Mrs. Linden Clark of Martintown will be the guest speaker.

CWL HAD MEETING

The September meeting of the St. James CWL was held in the parish hall. Our new director and parish priest, Father Gordon Villeneuve, opened the meeting with the league prayer and the creed. He suggested that we try very hard to have interesting meetings in order to have more members attend. The president asked that all members feel more concerned with their obligations to read, play cards, and do general visiting with the residents of the Maxville Manor. Entertainment for the youth was discussed at length. A folk mass and dance were suggested for the near future—possibly Thanksgiving weekend. Mrs. Edna Rolland read an interesting and enlightening passage from Scripture. The meeting ended with prayer and a friendly cup of tea.

RHEUMATIC PAIN?

Rumacaps capsules give proven relief!

Rumacaps are specially formulated to give you fast relief—the very first day—from nagging rheumatic pains and aches. Also proven effective for relieving lumbago, sciatica, headache and neuritic pains. Ask for new Rumacaps—a distinctive blue and white capsule of soothing comfort—at your local druggist's.

Rumacaps are capsules of soothing comfort!



Rumacaps

DUNVEGAN

Mr. and Mrs. Lynden Campbell of Moose Creek, visited with Mrs. Ellen Pechie on Tuesday night.

Mr. and Mrs. Dan MacRae and Mrs. K. W. MacRae attended the graduation of their daughter Miss Eileen MacRae in Ottawa last Wednesday.

Visiting with Mrs. Ellen Pechie on Thursday evening were Mr. and Mrs. Dougall MacMillan of Laggan and Mr. and Mrs. Francis MacLeod.

Miss Eileen MacRae of Ottawa, is spending some time with her parents, Mr. and Mrs. Dan MacRae.

While visiting relatives in Dunvegan on Thursday of last week, Miss Christena MacCrimmon and her niece, Leslie Anderson called on Mrs. Ellen Pechie. They were accompanied by Mr. Baird, also of Cornwall.

The Dunvegan WI will hold their regular meeting on Thursday, Sept. 25th, at the home of Mrs. Mack MacRae.

Mr. and Mrs. W. Carpenter of Montreal, spent the weekend with Donald Fleming.

Brent MacIntyre of Apple Hill, spent the weekend with Kennie MacLeod.

ST. ELMO

Mr. and Mrs. James Rankin and Shirley, Ottawa, spent the weekend with Mr. and Mrs. Eddie Hunter. Jack and Margaret, Ottawa and Ted, Cornwall also spent the weekend with their parents.

Mrs. Donald MacMillan, Ottawa, Mrs. Earl Campbell, Finch and John MacMillan, Berwick, visited Mrs. Fergus MacKercher on Sunday.

Mrs. Finley MacRae has returned home after being a patient in Cornwall General Hospital.

Stanley Cameron, New Jersey, NY, has returned home after spending a week with Hugh Cameron and Mr. and Mrs. J. A. Urquhart.

Bob Page has resumed his studies in Carleton University after spending the summer with Mr. and Mrs. Douglas MacLennan.

Mr. and Mrs. Bob Wilson, Ottawa, and Betty MacGregor, Cornwall, visited Mr. and Mrs. Cameron MacGregor and Douglas during the weekend.

Brenda MacEwen and Mary Campbell are attending Carleton University, Ottawa, and Janice and Helen McIntosh are attending Queen's University, Kingston, this fall. Jack and Rae Fraser are attending Agricultural College in Guelph.

MARTINTOWN

Mrs. Dora Hollonby of Belleville, was a weekend guest of Mr. and Mrs. Leslie West and family.

Weekend guests of Mr. and Mrs. Clifford McIntyre and Mr. and Mrs. Leonard MacArthur were Pierson MacArthur of Ottawa; Mr. and Mrs. Howard MacArthur, Chatham and Mr. and Mrs. Don MacArthur and family of Kingston.

Hugh D. McDermid who has spent some time with Mr. and Mrs. Duncan McDermid and family, Kingston, returned to his home here last week.

Mr. and Mrs. Clifford McGillis, Detroit, spent a recent weekend in Martintown. While here they visited Mr. and Mrs. Robert McGillis in Cornwall.

Mr. and Mrs. Elmer Lapierre of San Antonio, Texas, are visiting his brother, Eugene and Mrs. Lapierre, the village.

ECUMENICAL SERVICE HELD

An ecumenical folk service was held in the auditorium of Martintown Public School on Sunday evening.

In charge of arrangements and the leader of the service was Donald MacArthur of Kingston. He was assisted with the choir by his daughter Carol who accompanied on the guitar.

The choir was made up of young folk from the Presbyterian, Roman Catholic and United Church congregations.

Mr. MacArthur presented meditations on four passages from Scripture which were read by Linden Aitken, Muriel Ross, Michael McMillan and June Aubin. Janice Murray gave the call to worship. A duet "Less of Me" was sung by Carol MacArthur and Marion Ross.

Rev. Douglas McKay and Rev. Kenneth McDonald expressed appreciation to Mr. MacArthur and Carol and all who had helped in any way with this successful service.

ANNIVERSARY SERVICE

St. Andrew's United Church, Martintown, will observe the 58th, anniversary of the Congregation on Sunday, Sept. 21, at 11 a.m. Rev. Dr. William G. Berry of Ottawa, former pastor from 1936 to 1939, will be guest preacher on this occasion. Special music will be rendered by the choir with Mrs. Douglas McKay as organist.

Services in St. Andrew's Presbyterian Church and the United Church at Williamstown, will be withdrawn that all may worship together. A cordial invitation is extended to all to be present to observe this historic date.

AVONMORE

TO RESIDE IN CORNWALL

Honored on the occasion of their leaving the community to take up residence in Cornwall, Mr. and Mrs. Clifford MacRae and family were guests at a gala party in the IOOF Hall, arranged by friends and attended by many relatives, neighbors and friends throughout the district.

The evening was spent in dancing to the music of the Glengarry Scottish Orchestra, which for many was the highlight of the evening.

During the course of the evening the MacRaes were called to the platform where Jack Bush read an address and Charles Rielly made the presentation of a purse and a pair of beautiful lamps. Annie and Clifford thanked their many friends for the kindnesses heaped upon them at this time and throughout the years. Friends and neighbors were assured that Avonmore will always remain as home, even though the place of residence may change.

All joined in the singing of "For They Are Jolly Good Fellows".

A sumptuous lunch was served. Dancing was resumed until the wee small hours.

AUCTION SALE

4th Con. Kenyon Township
3 miles west of Highway 34
3 miles north of Highway 43

SAT., SEPT. 20th

46 head Holstein cattle and Farm Implements

Donat Ouimet, Prop.

Albert Faubert, Auct.
Tel. 525-2182

TENDERS for MUNICIPAL DRAIN

TOWNSHIP OF KENYON

SEALED TENDERS, plainly marked as to contents, will be received by the undersigned until one o'clock in the afternoon

Tuesday, September 23rd, 1969

for the construction of the Gerald McDonald Drain

Earth Excavation ..... 5,050 cu. yds.

Plans and specifications may be seen at this office or at the office of Stidwill & Associates Ltd., Cornwall, Ont.

A certified cheque for 10% of the tendered price must accompany tender.

Lowest or any tender not necessarily accepted.

S. O'CONNOR, Clerk-Treasurer,
Township Office, Greenfield, Ont.

37-2c

WEEKEND SPECIALS

VIANDES

SABOURIN

MEATS

G. SABOURIN, Prop.
Main St. South — We Deliver — Tel. 525-1818

Blue Brand Beef ROUND STEAK lb. 99c

Fresh Boneless Lean BEEF STEW lb. 79c

Chuck or Blade ROAST BEEF lb. 59c

Legrade Smoked PICNIC HAM lb. 59c

Fresh PORK SPARERIBS lb. 89c

We Specialize in Custom Cutting and Wrapping

TENDERS FOR MUNICIPAL DRAINS

TOWNSHIP OF LANCASTER

SEALED TENDERS, plainly marked as to contents, will be received by the undersigned until eight o'clock in the afternoon

THURSDAY, OCTOBER 2, 1969

for the construction of the following drains,

WOOD CREEK DRAIN (LOWER SECTION)
Earth excavation ..... 9,900 cu. yds.
Hard-Pan excavation ..... 140 cu. yds.
Farm Bridges — 4 Multi-Plate Arch 11' Span — 5'9'' Rise

SANGSTER DRAIN
Earth excavation ..... 8,260 cu. yds.
Hard-Pan excavation ..... 25 cu. yds.
Farm Bridges —
1 Culvert 30'' x 16' gauge 16
1 Culvert 48'' x 16' gauge 12

Plans and specifications may be seen at this office, or at the office of Stidwill & Associates Ltd., Cornwall, Ontario.

A separate tender for each drain must be submitted. A certified cheque for 10% of the tendered price must accompany tender.

Lowest or any tender not necessarily accepted.

R. VAILLANCOURT,
Clerk-Treasurer,
Township Office,
North Lancaster, Ontario.

38-2c

WEEKEND SPECIALS

— AT —

Alexandria IGA

OPEN FRIDAY NIGHTS TILL 10 P.M.
FREE PARKING SPACE

MEAT and PRODUCE

Pork Shoulder ROAST, 5-6 lb. av.	lb.	49c	Maple Leaf SKINLESS WIENERS	lb.	63c
Pork Butt ROAST, 5-6 lb. av.	lb.	59c	Burn's Triple Pack Sliced COOKED MEAT	lb.	79c
Butterfly Pork Shoulder ROAST, 5-6 lb. av.	lb.	55c	Top Valu Sliced COOKED MEAT 16 oz.	pkg.	75c
Butterfly Pork Butt ROAST, 5-6 lb. av.	lb.	65c	Golden Yellow BANANAS	lb.	13c
Blade or Short Rib ROAST OF BEEF	lb.	83c	S.A. Outspan ORANGES	doz.	39c
Economy Pack BEEF STEAKETTES 3-4 lbs.	lb.	69c	Green Pascal CELERY	2 for	39c
Economy Pack Chicken LEGS and BREASTS	lb.	59c	Tendersweet CARROTS	3 lbs.	29c
Devron Sliced SIDE BACON	lb.	82c	Local Wax TURNIPS	lb.	9c
Top Valu SKINLESS WIENERS	lb.	57c	Red Delicious APPLES	lb.	29c

SAME BARGAIN BUYS AVAILABLE AT

Lancaster IGA

SEE THE ACTION '70's FROM FORD AND MERCURY



Torino'70

Shaped by the wind

New in size. In shape. In its engines. In its race track technology. And in its aerodynamic style and beauty: a dramatic result of wind tunnel research. New clear through with longer, smoother-riding wheelbase and wider road-gripping stance. New power with 7 great engines: 6 big V8's including 2 all-new 351 V8's. New DirectAire hi-lo ventilation with lap- and- foot level vents.

From the luxurious Torino Brougham . . . to the raw power of Torino Cobra, Torino is the most changed car of the year. 13 models in all.

Torino GT

Ford LTD'70

Take a quiet break

Move into the quieter world of Ford's new LTD. The noise isn't muffled over. The quiet is built in, with new computer-located rubber bushings. You'll get a strong car with a long wheelbase and wide track for a smooth, stable ride. It offers a degree of luxury unsurpassed in its class. New spacious Front Room with coved instrument cluster, 22 models — including the 1970 Galaxie 500 offering LTD-sized comfort and quiet ride at a very reasonable price. And a new low-price Custom 500 2-door hardtop. Choice of 6 engines, including LTD's standard 351 CID V-8.

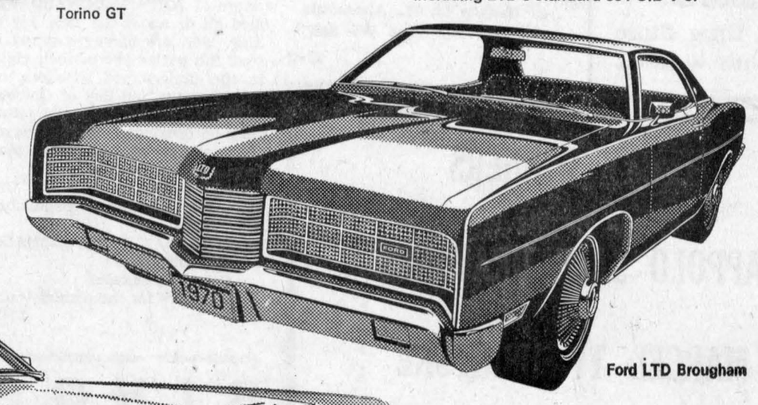

Ford LTD Brougham

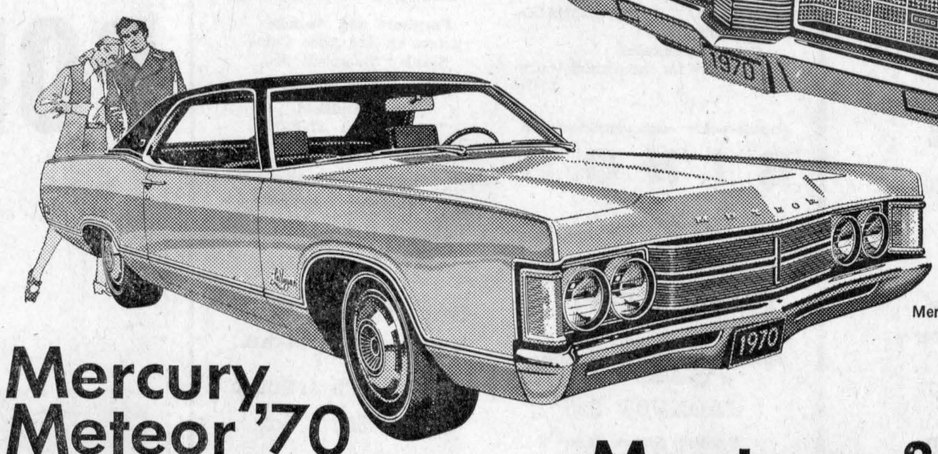

Mercury Meteor LeMoyne

Mercury Meteor'70

The strong, silent one. Coming on strong.

Mercury Meteor comes on for 1970 with more solid beauty and more quiet comfort than ever before. This year, Mercury Meteor is the only car in the popular price class to offer a V8 engine as standard equipment in every model. 15 beautiful models to choose from. Drive a Mercury Meteor and you'll discover what "pride of ownership" really means.

Montego & Cyclone'70

Two new lines of cars with all new engineering performance and styling.

Cyclone and Montego: two exciting, totally-new entries from Mercury that are right between the big cars and the compacts. The styling is completely new; the performance is hot.

See Montego and Cyclone. Young . . . exciting . . . and very new.

Within every new Montego lives the soul of Cyclone.

Cyclone GT

Maverick '70



Maverick

The best-selling car of the 70's — still at 1960 prices.

Maverick plugs the gap between compacts and imports. Repairs are quick, easy, low-cost, with the only do-it-yourself-Owner's Manual. 105 hp, and 3-speed fully-synchronized transmission are standard. Automatic transmission optional.

See Maverick before you buy any economy car.



FORD·MERCURY Ford

MacEWEN FORD SALES LTD. MAXVILLE TEL. 527-2100

Senior And Junior Football Teams Made Winning Debuts Over Char-Lan

by Angus H. McDonell

Convener Don Bond, Maxville High School, rolled up the curtain last Friday to set the stage for the 1969 senior and junior Glengarry-Prescott high school football opening as Hawkesbury jogged over to Vankleek Hill and GDHS travelled to Williamstown. On Saturday the juniors, respectively followed suit.

VCI won over the Hawks 13-0 while Alexandria squeezed by Char-Lan 7-0; VCI's young quarterback, Michael Hudson, had a great afternoon as twice he worked his offensive platoon down field and then scampered into pay dirt himself on short yardage to score 12 points. Both convert attempts were failures, however, Dave Gibbs booted a single to make the final read VCI 13-0 over Hawkesbury High.

Coaches Stan Fraser and Jean Yves Menard, like most senior mentors, had half a bus load of junior recruits as they headed into Williamstown to fill the 1968 senior grad vacancies. Brian Libbos took over at quarterback and a last year's junior. Rene Claude tallied Alexandria's first touchdown of the 1969 campaign. The convert attempt was wide but then Barry MacSweyn hoisted a lofty punt to add a single and give Ourtown an opening win 7-0. Char-Lan set up a stout defence but GDHS was just a bit tougher as they held the goal line for 60 minutes without a blemish.

In the junior games, next day, Hawkesbury evened the count by the lopsided score of 46-0 over VCI.

Ourtown's juniors treked to Williamstown. Junior games follow the senior by one day, and they came through with a convincing 27-0 win. Morris McCormick crossed into pay dirt twice for GDHS in the first half just after Allan Laframboise, from left full back, earned the first TD. Luc Lacombe converted the Laframboise major and the first McCormick TD but Luc was wide on the second try of McCormick's six pointer and the first half ended 20-0.

In the second half the Char-Lan defence tightened and Luc Lacombe's field goal attempt was forced wide for a single. D. A. MacMillan, who plays opposite Morris McCormick, at right half carried the leather oval over for six points to close out the final score at 27-0.

In the senior standing VCI and Alexandria are tied for first place and this will be broken, unless the result is a tie score, tomorrow afternoon (Friday) when the Hill students play here against GDHS. Hawkesbury juniors draw a bye Saturday so Alexandria could nail down first place at least temporarily with a win here over Vankleek Hill.

The following are the Senior and Junior schedules:

Seniors

Sept. 19—Char-Lan at Maxville
VCI at GDHS
Sept. 26—Maxville at VCI
Hawkesbury at GDHS
Oct. 3—VCI at Char-Lan
Maxville at Hawkesbury
Oct. 10—VCI at Hawkesbury
Char-Lan at GDHS
Oct. 14—Hawkesbury at Maxville
Oct. 17—Maxville at Char-Lan
GDHS at VCI
Oct. 24—Char-Lan at Hawkesbury
GDHS at Maxville
Oct. 31st—First place team plays second place team, sudden death game on grounds, of first place winner, for James A. MacArthur Trophy emblematic of EOSSA "B" championship.

Junior Schedule

Sept. 20—Char-Lan at Maxville
VCI at GDHS
Sept. 27—Maxville at VCI
Hawkesbury at GDHS
Oct. 1—Hawkesbury at Maxville
Oct. 4—VCI at Char-Lan
Maxville at Hawkesbury
Oct. 11—VCI at Hawkesbury
Char-Lan at GDHS
Oct. 18—Maxville at Char-Lan
Alexandria at VCI
Oct. 25—Char-Lan at Hawkesbury
GDHS at Maxville
Playoffs to be set later.

LEGION

MANAGER'S NITE

FRI., SEPT. 19th

Members and Guests

No admission

Sid Plamadore's Orchestra

37-2c

Rexall

Superplenamins

were the choice of the National Football League and the National Baseball League as their first choice of a Vitamin supplement to supply their players with extra energy that is so essential in a professional sport.

Rexall Superplenamins contain 9 vitamins and minerals including Vitamin B 12.

at

McLEISTER'S

Rexall Drug Store

Tel. 525-1101 Alexandria

FARM MACHINERY

FORAGE HARVESTERS

FORAGE BLOWERS

On Display

Self-unloader Box Wagons, prefabricated Slab Silo, Silo Unloaders, Barn Cleaners, Roto Spreaders.

Get your free estimate from

LEO LAUZON

DION DEALER

Tel. 525-1937

57 Kenyon St. W., Alexandria

"We Service What We Sell"

11-tf

CLASSIFIED

THE STORMONT, DUNDAS and GLENGARRY COUNTY BOARD OF EDUCATION

TENDER

R.F. TV Distribution System for St. Lawrence High School

and

Cornwall Collegiate and Vocational School

Sealed bids will be received by Mr. D. N. Shuttleworth, Secretary-Treasurer and Business Administrator, no later than 4.00 p.m.

Wed., Oct. 8th, 1969

on the above.

Persons interested in bidding are requested to obtain the necessary tender forms from the Purchasing Department, 305 Baldwin Avenue, Cornwall, or the Area Offices in Morrisburg and Alexandria, referring to Tender No. 8-69 for Cornwall Collegiate and Vocational School and Tender No. 9-69 for St. Lawrence High School.

W. G. Murray,
Manager of Purchasing and Stores

NOTICE TO CREDITORS AND OTHERS

IN THE MATTER OF THE ESTATE OF JOHN McDONALD, late of Township of Lochiel, in the county of Glengarry, retired postmaster, deceased.

TAKE NOTICE that all persons having any claims against the estate of JOHN McDONALD, who died on or about the 13th day of May, 1969, are hereby required to send full particulars of their claim to the undersigned solicitors, on or before the 2nd day of October, 1969, after which date the estate shall be distributed, having regard then, only to such claims as shall have been received.

DATED AT CORNWALL, Ontario, this 8th day of September, A.D. 1969.

MILLIGAN & MACDONALD,
139 Pitt Street,
Cornwall, Ontario,
Solicitors for the administrator

37-3c

BINGO

Every Week
in
LEGION CLUBROOMS
TUESDAY, SEPT. 23

at 8 p.m.
Sponsored by Ladies Auxiliary of Canadian Legion

JACKPOT $55

Regular Games $5.00
Specials 50-50
Door Prize
Admission 25c

Men And Junior Golfers Competed

A best ball handicap competition was held Sunday between senior men and juniors. Roma and Rene Amelotte combined for the low net, a 59, to shade the junior combo of Mike McLeister and Brent McDonald by but a single point.

Ron Macdonald and Cliff Rae were senior runners up at 62 with Michel Hurtubise and Bob Benn second, at 63, among the juniors.

Club Captain Cliff Rae has something new to the local club lined up for Sunday, Sept. 28th—a Calcutta. All senior members are eligible to play in the 18-hole competition with handicaps.

Teams will be drawn up and auctioned at a party and sing-along the previous night.

Play this Sunday will be for the Angus H. McDonell trophy, with two senior men, a lady and junior making up the foursomes.

ALEXANDRIA RECREATION COMMITTEE

TENDER

FUEL OIL

Sealed tenders clearly marked as to content will be received by the undersigned on or before 4 p.m.

Monday, Sept. 29, 1969

for the following

To supply fuel oil for heating dressing rooms and other maintenance rooms in the Alexandria Community Centre for the 1969-70 season.

Further information may be obtained from Mr. John Chornabay, Sports Director, telephone 525-3600 between the hours of 10.00 a.m. to 12.00 noon any week day.

D. O. COLLIN, Treasurer,
P.O. Box 700
Alexandria, Ontario

37-2c

ALEXANDRIA RECREATION COMMITTEE

TENDERS

CANTEEN FRANCHISE

Sealed tenders clearly marked as to content will be received by the undersigned on or before 4 p.m.

Monday, Sept. 29, 1969

for one or both of the following: Franchise for Canteens at Alexandria Community Centre and or Alexandria Island Park, for 1969-1970 season.

Further information may be obtained from Mr. John Chornabay, Sports Director, telephone 525-3600 between the hours of 10.00 a.m. to 12.00 noon, any weekday.

D. O. COLLIN, treasurer,
P.O. Box 700
Alexandria, Ontario

37-2c

AUCTION SALE

TOWN OF VANKLEEK HILL

SAT., SEPT. 20th

Furniture and Antiques
Estate of late Alice Cains
Stanley Campbell Ex.

Mansel Hay, Auct.
Glen Sandfield
Tel. Lochiel 27-R-12

38-1c

CEDARCRAIG FARM

ALEXANDRIA

Graded Fresh Eggs

WHOLESALE and RETAIL

THIS WEEK'S SPECIAL

Cracks 35c a doz.

Next to GTL Tel. 525-3517

26-tf

Lions Played Golf

Lions Club golfers struck chilly weather, yesterday, for their annual club outing at the local course. Winners were:

Low gross—Ron Macdonald, Ron Masson.

Low net—Sam Brunet, Claude Lemay.

Ernie Gallant was the 'most honest' player and Frank Sleipenbeek had the 'best nine' hole score.

Judo Club To Resume Classes

The Alexandria Judo Club will start a new term of classes Monday, Oct. 6th at 8 p.m., at Glengarry District High School.

The classes are open to physically sound males or females 14 years or over. Those under age 16 must have written permission from their parents and the club is not responsible for injuries sustained by any member.

There is a $4 membership fee plus a $2 charge per month for instruction. Further information may be secured from Robert Vander Haeghe, secretary-treasurer.

Escaped Injury When Car Hit

Robert McDonell, 45, of Glen Roy, escaped injury, Tuesday afternoon, when his car was struck broadside at the intersection of Highways 31 and 43 near Winchester. A stationwagon failed to stop at the intersection and struck the McDonell car on the left front side.

Mr. McDonell commutes to work in Ottawa and was returning home at 4 p.m. when the accident oc-

J. J. DUBUC

BA, OD

Doctor of Optometry

EYE EXAMINATIONS

Wednesdays 9 a.m. to 6 p.m.
21 Main St. Alexandria
Above Alexandria Stationery Store
For appointment phone any day except Saturday and Sunday between 9 and 5
Alexandria 525-2753
Cornwall WE2-6634

4-tf

Maxville Cow Gets Gold Seal

Morrowdale Snowball Commander, a purebred Holstein cow in the herd of J. H. Morrow of Maxville, has recently been awarded a Gold Seal production certificate by the Holstein-Friesian Association of Canada.

In 10 lactations on twice a day milking, Snowball produced 188,815 lbs. milk containing 6,309 lbs. fat.

Her highest record was made as a 7 year old cow on twice a day milking. In 305 days she produced 20,038 lbs. of milk and 682 lbs. of butterfat with an average test of 3.40%. In 365 days she produced 22,025 lbs. of milk 745 lbs. of fat. This record has a breed class average of 168 percent for milk and 156 percent for fat.

Snowball Commander is also classified Very Good for type.

TRACTORS

If you are interested in trading your tractor, call us for free estimate and better price for your used one.

Four models on display
770 - 880 - 990 - 1200

WE SERVICE WHAT WE SELL

LEO LAUZON

DAVID BROWN DEALER

Alexandria 525-1937

BOOKKEEPING SERVICE

Let me take your bookkeeping off your hands. Full time services from my office at 271 Dominion St. N.

GERRY DEXTRAS

TEL. 525-3353

38-tf

SUBSCRIBE TO THE GLENGARRY NEWS

Mrs. L. Mizener Died At Montreal

A former resident of Alexandria, Mrs. Laurence Mizener died Sept. 14th in the Royal Victoria Hospital, Montreal. She was the former Evelyn Masson and was aged 54.

Mrs. Mizener was born at Martintown, a daughter of the late Walter Masson and his wife, Ethel Bilmer. The family later came to Alexandria and she had resided at Montreal in recent years.

Predeceased by a son Harold, four years ago, she leaves her husband and six stepchildren. Three brothers and four sisters also survive, a twin brother, Harold, in California; Earl of Cornwall. Kenneth Masson, Vancouver; Grace, Mrs. James O'Brien in Florida; Violet, Mrs. Francis Kemp, Ottawa; Lulu, Mrs. Dan Proulx, Alexandria, and Una, Mrs. Albert MacIntyre, Apple Hill.

The funeral was held Tuesday, Rev. Mr. Jones conducting the service in the J. F. Wilson Funeral Home, Verdun. Interment was in Knowlton Protestant Cemetery.

WE REPAIR

Watches
and
Electric Shavers

Work Guaranteed

BRUNO PIGEON

JEWELRY and SMOKE SHOP

Complete Line of Jewellery

13 Main Street Alexandria

GHISLAIN E. SEGUIN & ASSOCIATES LTD.

Consulting Engineers

Sewage Disposal, Structures, Mechanical, Electrical, Special Studies, Sewers, Waterworks, Roads, Sidewalks, Bridges, Culverts, Drainage, Reports, etc.

207 WILLIAM STREET HAWKESBURY, ONT.
TEL. OFFICE 632-7061 RESIDENCE 432-7170

22-tf

GLENGARRY FRUIT & VEGETABLES

TEL. 525-2685

OPEN WEDNESDAY ALL DAY

Pickling time is here. Come to the Glengarry Fruit & Vegetable store and get your pickling supplies. If we do not have what you want on hand we will get it for you fresh from Montreal as we go three times a week.

AYLMER TOMATO SOUP, 19 oz. ..... 8 for 1.00
HUNT'S PEACH HALVES 28 oz. ..... 2 for 69c
VALLEY FARM CREAM CORN, 14 oz. ..... 2 for 29c
LANTHIER'S WHITE BREAD ..... 5 for 79c
West. LIGHT BULBS, 40, 60, 100 2 pkgs. of 2 ..... 98c
FRESH CARROTS ..... 2 lb. cello 19c
MEDIUM SIZE ONIONS ..... 5 lbs. for 39c
FRESH CARMEL CORN ..... doz. 35c
FRESH CAULIFLOWER ..... lb. 12c
FRESH CABBAGE ..... lb. 6c
NEW WAXED TURNIPS by FISHER ..... lb. 6c
LAZY MAPLE SWIFT'S BACON ..... lb. 89c

We also have on hand peppers, red and green, peaches, plums, pears, blueberries, tomatoes by the basket, and cucumbers small or large.

We deliver in town orders $3.00 or over

WE RESERVE RIGHT TO LIMIT QUANTITIES

LUCKY WINNERS

in our big

APPOLO SALE DRAWINGS

AT

MARCEL TV-FURNITURE

Color TV Set—Rene St. Germain, Green Valley
Stove—Romeo Faubert, Green Valley
Fridge—Pierrette Campeau, North Lancaster
Dryer—Jacques Brasseur, Alexandria
Mattress—Albert Trottier, Alexandria
Chair—Denis Jeaurond, Dalkeith
Kitchen Set—Alcide Campeau, North Lancaster
Radio—Neil MacCrimmon, Dunvegan
Table and Lamp—David Gunn, Green Valley

Your Patronage Is Appreciated

MARCEL TV-FURNITURE

369 Main St. S. Tel. 525-3692

NOW OPEN

ALEXANDRIA BOWLING LANES

Open lanes for anyone interested in making up a team or playing in—

—MEN'S 5-PIN LEAGUE played on WEDNESDAYS at 7 p.m.

—10-PIN LEAGUE played on TUESDAYS at 8 p.m.

—MIXED LEAGUES played on WEDNESDAYS and FRIDAYS at 9 p.m.

10 LANES FOR OPEN BOWLING SATURDAYS at 7 p.m. and SUNDAYS at 1 p.m., also SOME LANES MONDAY TO FRIDAY

CONTACT THE BOWLING LANES
.TEL 525-2801 ALEXANDRIA

DANCE

IN OUR

COCKTAIL LOUNGE

TO THE MUSIC OF

Sid Plamador

AND THE

MIDNIGHTERS

SATURDAY 9 P.M. TO 2 A.M.
SUNDAY 4 P.M. TO 12 P.M.

ST. LAWRENCE BAR-B-Q

RIVIERE BEAUDETTE

Highway 2, ¼ mile east of Ontario Border

38-1c

ROY'S GARAGE (GREEN VALLEY) LTD.

INVITES EVERYBODY TO COME IN AND SEE

THE 1970 PONTIACS - BUICKS ACADIANS

1970 PONTIAC



ON DISPLAY

THURS.-FRI.-SAT.

THIS WEEK

OPEN TILL

10 P.M. THURS.

A WARM WELCOME AWAITS YOU

AT

ROY'S GARAGE

GREEN VALLEY

SOCIAL and PERSONAL

Mr. and Mrs. Lloyd Kennedy and family, Town of Mount Royal spent Sunday with Alex J. McDonald, Glen Roy. Sunday guests were Mr. and Mrs. Harold MacMaster, Brenda and George.

Mr. and Mrs. Joe E. Macdonell of Balmertown, Ont., former Alexandrians, are spending their holidays with their cousin, Mrs. Phil Kaufmann and Mr. Kaufmann in Landis, Sask., on their first visit to the prairies.

Mrs. Jeannette Theoret of Coteau, visited last week with Mr. and Mrs. Josephat Theoret and then accompanied the latter to Cornwall where they visited their brother, Lucien Ranger, a patient in Hotel Dieu.

Mr. and Mrs. Josephat Theoret, Mrs. John Plamador, Dean and Julie visited on Sunday with Mr. and Mrs. Paul Ranger of St. Eustache, and also attended the wake of 13-year-old Lise Fournier.

Mrs. Norma Compton of Bradford, Ont., and Glenn McKinnon of Dollard des Ormeaux, visited last Thursday with Mrs. D. D. McKinnon, Alexandria.

Mr. and Mrs. Jim MacDonald and Mr. and Mrs. Tassie MacDonald of Toronto, visited with Mrs. Irene MacDonald, Alexandria and with friends in Glen Robertson. They were accompanied back to Toronto by Mrs. Moses Barnaby.

Mr. and Mrs. Leo McDonald returned to Detroit on Wednesday after spending the week with Donald J. McDonald, 2nd Lochiel.

Raymond Roussin has returned to Ottawa University.

Miss Lorna MacDonald, Green Valley, left on Sunday to attend the Ontario College of Education in Toronto.

Hugh Finlayson of Kingston, was a weekend guests of Mr. and Mrs. Rose Fraser, Lancaster. They also had Mr. and Mrs. Donald Finlayson of Smiths Falls on Sunday.

Allan J. Macdonald, 4th Kenyon, returned to his studies at St. Francis Xavier University, Antigonish, for another term.

Miss Gail Hay, Dalkeith, left on Sunday to attend Carleton University in Ottawa.

Mr. and Mrs. Edgar MacLeod and children of Beaconsfield, visited on Sunday with her mother, Mrs. J. J. Morris.

Mrs. John Carter of Edmonton, is visiting with her parents, Mr. and Mrs. L. Aulenback of Alexandria. She is accompanied by her in-laws, Mr. and Mrs. Tom Forbes of Cutbank, Sask., who are also guests.

Mr. and Mrs. Carmen Brayton visited on Wednesday with Donald McLeod and Mr. and Mrs. Norman Stewart, Laggan.

Mr. and Mrs. Stewart Urquhart of Kapuskasing called on Mrs. Vincent McDonald Tuesday.

Among students who have returned to Queen's for an additional term are Louise Lalonde, Larry Filion, Barbara Villeneuve, Roddy MacDonald and Bernard Morris all of Alexandria. Miss Joann Barker has also entered Queen's as has Miss Lynn MacLachlan of Lancaster, who attended Whitby College last year.

Mrs. H. MacPhee Dunvegan, Died

On Monday, September 8th, the death occurred at Glengarry District Memorial Hospital, of Miss Hughena (Dolly) MacPhee, of Dunvegan. She was born at Dunvegan, a daughter of the late John R. MacPhee and his wife, Hughena Ann MacDonald.

The funeral service was held from the Munro Funeral Home, Maxville, to Kenyon Church, Dunvegan, on Wednesday, September 10th, at two o'clock. The service was conducted by the pastor, Rev. H. R. Ferguson. Interment was in the adjoining cemetery.

Pallbearers were John Carpenter, John R. MacDonald, Nelson Montgomery, Leonard Hutton, Beverley MacQueen, D. D. MacKinnon.

The deceased is survived by her aunt, with whom she resided, Miss Sarah MacPhee, two sisters, Mrs. J. J. Pelletier (Fanny), Montreal, and Kate of Hammonton, NJ, and four brothers, Neil of Evart, Mich.; Donald and Lloyd of Penhold, Alberta; Borden of Dunvegan.

Many At Funeral Mrs. Emily Bedard

The funeral of Mrs. Emily Bedard was held Friday morning to St. Finnan's Cathedral and cemetery and was largely attended by relatives, friends and neighbors.

The former Emily Sabourin, Mrs. Bedard died Sept. 9th following a lengthy illness.

Msgr. D. A. Kerr chanted the funeral mass which was served by two nephews: Solomon Sabourin, Jr. and Michael McLennan.

Pallbearers were Jos. Sabourin, Real Lalonde, Romeo Rouleau, Arthur Leroux, William Ouellette and Louis Proulx.

Approaching Marriages

SHENNETT—UPTON

Mr. and Mrs. A. C. Shennett of South Lancaster, Ont., announce the forthcoming marriage of their daughter, Susan Lee to Robin Upton, son of Mr. and Mrs. C. T. Upton, Lancaster, Ont. The wedding to take place Oct. 11th at 11 a.m. in Knox Church, Lancaster, Ont.

MacCRIMMON—McCORMICK

Mr. James G. MacCrimmon, Dunvegan, wishes to announce the approaching marriage of his daughter Barbara Isabel to Ronnie McCormick son of Mr. and Mrs. Dan McCormick of Greenfield, Ontario.

The wedding will take place October 11, 1969, at 10.30 a.m. in St. Catherines Church, Greenfield, Ontario.

MacCUAIG—MacDONALD

Mr. and Mrs. Walter MacCuaig of Dalhousie, Que., announce the forthcoming marriage of their daughter, Norma Elizabeth to Kenneth Beverly MacDonald, son of Mr. and Mrs. Kenneth MacDonald of Williamstown, Ont. The marriage to take place Oct. 25th, at St. Mary's Church, Williamstown, at 2 o'clock.

Engagements

MONTGOMERY—HOWES

Mr. and Mrs. Lindsay Montgomery, RR3 Cobden, Ontario wish to announce the engagement of their daughter Linda Elizabeth to Mr. Ray Barton Howes of Martintown, son of Mr. and Mrs. Lloyd Howes, Dalkeith. Marriage to take place in Grace United Church, Cobden, October 11th, 1969.

Riceville United Marks Centennial

One hundred years ago the first Methodist Church in the area was erected at Riceville by the Reverend Ellis, following 34 years of Christian Witness in the community by the then residents. As early as 1835 the Reverend McNally, a circuit Minister, visited the area holding Services in various homes from time to time. This practice continued until 1869 when a Church Building was erected on the Ridge Road just west of the village on land donated by a Mr. Blaney, a pioneer in the area. Worship continued in this Church until 1902 when the site was removed into the village proper and the present building erected.

The celebrations to be held in connection with this anniversary will include a special Centennial Service at 8.00 p.m. on Sunday, September 21st, with the Reverend R. Gregoire, President of the Montreal-Ottawa Conference as guest Minister and a special re-union Service on Sunday, September 28th at the same hour when all of the Ministers who served on the Charge and who remain alive will unite to conduct the Service.

WMS Executive To Have Meeting

The fall executive meeting of the Glengarry Presbyterial of the Women's Missionary Society (Western Division) will be held in St. John's Presbyterian Church, Cornwall on Monday, September 29, at 10.00 a.m. The sub-executive will meet at 9.30 a.m.

At 1 p.m. Miss Nutt will conduct a discussion on program planning for adults and Miss Boyd will conduct a discussion on program planning for children's groups.

CWL To Study Communications

Communications will be a major study in the Diocesan CWL program this coming year, and emphasis will also be put on the Development and Peace program begun last year, announced Mrs. Gerald McDonald of Alexandria, diocesan president.

Conveners have been named for the coming year as follows, Church Life, Mrs. James MacDonald, St. Andrews; organization, Mrs. Marcel Major, North Lancaster; Christian family life, Mrs. Nick Haramis, Maxville; communications, Miss Alice MacGillis, Cornwall; social, economic and civic life, Mrs. Hilary Lawson, Harrison's Corners; social action, Mrs. John J. Fox, Cornwall and cultural life, Mrs. Ron Johnson, Cornwall.

The first meeting of the new executive will be held on September 25th in Alexandria.

Girls Club To Be Organized

The opening meeting of the local girls' 4-H Club will be held at the Church on the Hill Monday, Sept. 22nd, from 6.30 to 8.30 p.m. Girls aged 12 to 15 are invited to join. The leaders are Mrs. Ken Brown, 525-3748 and Mrs. Doug. Baxter, 525-1939.

LOOKING FOR EMPLOYMENT—

Check our Classified Ads

Sky-Hi Drive-In

FRI.-SUN. SEPT. 19, 29, 21

"MADIGAN"

Henry Fonda, Inger Stevens and Richard Widmark

ADULT ENTERTAINMENT

— ALSO —

Don Knotts

"THE SHAKIEST GUN IN THE WEST"

ADULT ENTERTAINMENT

SPECIAL

NEW

MINI WIGS



- SPECIAL PRICES -

ON ALL HAIR PIECES

AIR CONDITIONED

Three Qualified Hairdressers

JOY RHEA YOLANDE

YOLANDE'S Beauty Salon

Alexandria 525-2296

WEEKEND SPECIALS, SEPT. 18 19, 20

Frozen RIB or LOIN PORK CHOPS	lb.	89c
Swift's EVERSWEET BACON	1 lb. pkg.	85c
Legrade CHICKEN LOAF by the piece	lb.	55c
For Soup OXTAILS	3 for	25c
Purity FLOUR	5 lb. bag	43c
With Borax FAB SOAP	5 lb. box	1.39
Pantry Shelf APPLE JUICE, 48 oz. tins	3 for	1.00
Local TURNIPS	2 for	29c
Lobo APPLES	5 lbs. for	49c
CORN ON THE COB	3 doz.	1.00

All ingredients for your pickling needs

We Reserve Right to Limit Quantities

MELOCHE & SABOURIN

Tel. 525-1295 WE DELIVER Tel. 525-1295

Garry THE BEST IN SCREEN ENTERTAINMENT

WED.-SAT. SEPT. 17-20

Gregory Peck, Anne Heywood in

"The Chairman"

ADULT ENTERTAINMENT

— ALSO —

'Hard Contract'

James Coburn, Lee Remick

ADULT ENTERTAINMENT

SUN.-TUES. SEPT. 21-23

'L'Impudeur'

Sabina Sesselman

ADMITTANCE RESTRICTED TO PERSONS 18 YEARS OF AGE OR OVER

— ET —

'El Kebir, Fils De Cleopatre'

Mark Damon

WED.-SAT. SEPT. 24-27

'Dr. Dolittle'

Rex Harrison, Anthony Newley

— PLUS —

'One Million Years B.C.'

Raquel Welch, John Richardson

ADULT ENTERTAINMENT

BORDER DRIVE-IN

Bainsville

Fri., Sat., Sun. (only) Sept. 19, 20, 21

"BUONA SERA, MRS. CAMPBELL"

Gina Lollobrigida, Shelley Winters, Phil Silvers, Peter Lawford

ADULT ENTERTAINMENT — ALSO

"THE YOUNG RUNAWAYS"

ADULT ENTERTAINMENT — ALSO

5 CARTOONS

NOW OPEN ON SUNDAYS

THE **Townhouse** RESTAURANT

will be open for business on Sundays

38-2c

FALL SPECIAL

ON

PERMANENTS AND HAIR PIECES

AT

MARIELLE'S BEAUTY SALON

TEL. 525-2921 45 Harrison St.

FOR

Top Quality Meat

— SHOP AT

LEVAC'S

MEATS and GROCERIES

Catherine St. — East of the Post Office

WEEKEND SPECIALS, SEPT. 18 19, 20

SILVERDALE LONG GRAIN RICE	2 lbs. 39c
KRAFT MIRACLE WHIP	16 oz. 39c
SUNNY FARM TOMATOES, 19 oz.	2 for 47c
HEINZ TOMATO KETCHUP, 20 oz.	2 for 79c
SNYDER CHOICE No. 4 PEAS, 19 oz.	2 for 41c
JELLO ASSTD., 3 oz.	3 for 35c
MIR LIQUID DETERGENT, 24 oz.	2 for 74c

— MEAT —

FRESH CHICKENS 3-4 lbs.	lb. 39c
CHICKEN BREASTS	lb. 59c
BONELESS STEW	lb. 85c
BLADE ROAST	lb. 59c
SWIFT PREMIUM BACON	lb. 87c

TEL. 525-3797 WE DELIVER TEL. 525-3797

Menard Fairway Centre

TWO STORES TO SERVE YOU BETTER

ALEXANDRIA — 525-2207

ST. ISIDORE DE PRESCOTT — 524-2810

Flannelette Pyjamas — Boys' sizes 2-6x. Full cut. 1.27

Ladies' Slacks — Twill or corded. Regular style. Sizes 8 to 18. Ass't colors. Reg. to 5.99. 3.33

Leotards — Ass't colors, all sizes. First quality. 57c

Sweaters — Pullovers and cardigans. Sizes 3-6x. Boys' and girls' ass't. colors. 2.99

Baby Dolls — Cotton or nylon. Ladies' sizes S-M-L. Reg. 2.99. 1.57

Work Socks — Wool blend with nylon. Quality guaranteed. Reg. 79c. 3 prs. 1.67

Swamp Coats — Reversible girls' all weather coats. Sizes 4 to 14. 3.99 and up

Boys' Jackets — Simulated leather, storm cuffs and collar. Brown or black, 8 to 18 yrs. 7.99

Electric Kettle — By Samson Dominion. Compare at 8.99. 4.97

LAY-AWAY PLAN

Make sure to take advantage of our Lay-away Plan. A small deposit will keep for you any article of your choice.

FREE GIFT

When you cash in your Family Allowance cheque with a purchase of $3.00 or more.

JOANETTE TEXTILE

Green Valley Tel. 525-1282

FALL SALE

Special skirt lengths	1.98
Jumper lengths, free seam binding	2.98
Dress lengths	3.50
Bonded wools 60"	3.98
Bonded crepe 45"	3.50
Centennial plaid 60"	2.69
Plain dark green for schools	2.59
College grey 60"	3.50
Acrolic plaids 60"	3.50
Crimpelene Forterels 60"	5.98
Solitain wool crepe	5.98
Camel hair 60"	5.98
Special dress material .. yd.	1.00

We have wide selection drapery material 1.50 up. We sell plein jour velvets for drapes with gold cords and fringe, tape and hoods, all at the lowest prices you can find.

the store for Brides Vogue

502 Montreal Road Cornwall

Introducing automobiles to light your fire.



GS455 Sport Coupe.



Electra 225 Sport Coupe.

Certain items shown or described are optional at extra cost.

MARK OF EXCELLENCE

From Buick for 1970. The GS. The GS 455. The Skylark Custom Sport Coupe. Automobiles to really light your fire.

Sweeping, sporty lines. Glistening, powerful looks. And plenty of performance.

All these Buicks simply drip with luxury. Carpeting front and rear. Rich, lush fabrics and vinyls. Instrument panels a spaceship would be proud of.

Altogether lots of features to excite you.

Perhaps though, you'd prefer one of the full-size Buicks, typified by the superb new Electra 225 shown above.

It has an improved three-speed automatic transmission. A new cooling system that should never overheat. A new radio antenna hidden in the windshield. A new, more powerful engine.

Here's the same kind of traditional Buick quality you'll find in all 1970 Buicks. In Wildcat. Le Sabre. Riviera.

It's this quality that's made the Buick name mean so much. We want to be something you can believe in. And we hope we always will be.

Buick 1970. Something to believe in.

See your local authorized Buick dealer

BX-1706

ROY'S GARAGE (GREEN VALLEY) LIMITED, GREEN VALLEY, ONT

SPORTS in the GLENS



by ANGUS H. McDONELL

When that great friend of the Glens, Clarey Foran, (Clarey always attends the Lions Club Sportsman's Dinners) and his Montreal football colleagues brought in Warren Stevens from Syracuse, NY, many years ago to play quarterback and introduce the forward pass, I am sure those great MAAA sportsmen did not realize that Stevens Grey Cup win would create such pleasant football repercussions in every part of Canada.

CFL stadiums, East and West, have been sold out more than once already this season when top contending teams have met and the best example of fan interest in the 1969 schedule is the fact CNE stadium was sold out some 10 days ago for the Ottawa-Argo game this Saturday in Toronto.

This writer has been chided more than once for saying that football has taken over as our National game and we are convinced this opinion, shared by many, is a reasonable and authentic one. For instance, let us start right here in the Glens and neighboring Prescott as an example.

The Glengarry-Prescott senior and junior high school leagues are made up of five entries: Hawkesbury, Vankleek Hill, Maxville, Williamstown and Alexandria.

The average roster, let us say, is 25 players to a squad. Thus we would have at least 300 students playing organized football, representing five towns in EOSSA "B" classification.

The pattern is Big League all the way. The convener, like CFL prexy Jake Gaudaur, this year is Don Bond of Maxville high school. This important chore is on a rotation basis.

Starting in the north, Hawkesbury high is coached by Yvon Dicaire and Jacques Castonguay. VCI in the "Hill" has as head coach Bernie Julien and assistants Hugh Wilson and Jim Bean.

Over in the Indian Lands Don Bond and Charlie Kitts have to share and share alike. Don handles the seniors and Charlie the juniors and this is quite an assignment to carry. In Williamstown after many years at the helm, Taylor Coombs has retired as head coach of the football team and will concentrate on his basketball students. Rick Forrester, who has had plenty of Cornwall high school coaching experience has taken over from Taylor and is supported by Don Cannon and Garry O'Connell when they are not with their junior team.

In Ourtown Stan Fraser is becoming the dean and Frank Clair of the league. Stan had an able guide for several years in Jim Baker and Jim last year turned over his assignments to Jean Yves Jeaurond who again works with Fraser.

Developing the youngsters at GDHS is Allan O'Brien and Allan is assisted by Bill Lonergan and Jack Wilson.

Where possible three coaches handle a senior or junior team, a significant evidence that our high schools are teaching the fundamentals of especially football on the same level that has brought these same schools academic accolades come graduation each year in June.

The convener, coaches and players have again entered this campaign with all the vigor and determination so that 1969 will match the progress, at their own level, of Canadian football elsewhere. To assure success it is now up to the parents and football fans to turn out and support their respective school teams with the teachers and students . . . fans, the ball is on the 10 yard line and goal to go . . . let us crash to the end zone.

A ROYAL START

Cornwall Junior "A" Royals are fast rounding into early season condition as they prepare for the 1969-70 schedule. Every member from president Bunny Markell down to the stick boy are bubbling over with enthusiasm as they declare a memorial cup championship is in the offing.

For many years Ourtown's beloved Jim McCaffrey and his Ottawa junior teams that brought along Bill Cowley, "Tag" Miller, and many others to prominence at various hockey levels drew solid support here in the Glens. Time made changes and Ottawa hit the basement doldrums.

Almost simultaneously Ottawa 67's rejuvenated the Capital hockey situation and Cornwall was alloted a Junior "A" franchise in the Quebec-Montreal league.

So we, Glens hockey fans, find ourselves on the fringe of two "A" clubs. We have travelled from one extreme to another in two years.

The drive over to Cornwall is only a jog any more and prexy Bunny Markell tells me you will be more than rewarded by joining the Royals fan group.

This Cornwall move to junior "A" commanded a lot of thought, enthusiasm and coin of the realm and having committed themselves then support is the only way to show appreciation.

HITHER AND YON

Memo to Vince Barker in sick bay . . . in contrast to your golf game, Vince, keep your head and chin "up" and ere too long we will meet at the 19th green. And a memo to Father Gauthier . . . we met up with Newsy Lalonde at that posh wedding reception in the staid Montreal Windsor hosted by Colin and Mrs. Chisholm in honor of their daughter . . . Newsy was asking about you and we replied you might be like Ron Stewart and John Barrow, a step slower but still as sharp as a World Series razor blade . . . Newsy replied, "Tell Charlie if he had not exchanged his priestly collar for a lacrosse stick he could have travelled with me to the Pacific Coast and any other pro team."

Count GDHS Bruce MacGillivray and Bruce Libbos among the early season unfortunate football players . . . the first Bruce is out with a cracked collar bone and the second a fractured wrist.

Scouts tell us young Charlie

(Continued on Page 11)

AUCTION SALE

OF FARM IMPLEMENTS

The undersigned will offer for sale by public auction at

LOT 32, 9 CON. CORNWALL TOWNSHIP

4 miles south of Avonmore, ¼ mile east of Northfield Station

Thursday, Sept. 25

at 1 p.m.

IMPLEMENTS: Diesel Ford tractor 3,000 with PTO; Ford baler 530 with PTO; Massey-Ferguson mower 7 ft. cut with PTO; Cockshutt side-delivery rake; 32 ft. bale elevator; wagon on rubber; Cockshutt manure spreader; 2 section smoothing harrows; double tractor disc, 16 discs; 2-furrow hydraulic tractor plow; hay rack; grain binder 6 ft. cut; 13 milk cans; milk strainer; 2 unit Universal milker; 12 cow stanchions; Surge milker pump and piping for 12 cows; good set double harness; fence posts; 200 gal. oil tank with stand; building 12 ft. x 12 ft.; Pioneer chain saw and many other articles.

TERMS — CASH

ALBERT FAUBERT, Auct. Tel. 525-2182, Alexandria
JEAN PAUL CARDINAL, Prop. RR2 Northfield Sta., Tel. 346-2046 Avonmore

AUCTION SALE

OF LIVESTOCK

The undersigned will offer for sale by public auction at

LOT 24, 1 CON. CHARLOTTENBURGH

on No. 2 Highway, 1 mile east of Glen Walter, 3 miles west of Summerstown

Thursdya, September 25th

at 1.30 p.m.

24 HEAD OF HOLSTEIN CATTLE CONSISTING OF

14 milk cows; to freshen at sale time, 3 to freshen first part of October, 1 to freshen in November, balance are bred to freshen in March; 4 2½-yr. old heifer weighing 1200 to 1300 lbs. to freshen in October; 2½ year old Charolais heifer to freshen in December; 2 yr. old heifer to freshen in April; open heifers 1½ yrs. old, registered; 2 open heifers 1½ yrs. old, grade.
NOTE: This is a high testing herd, averaging 3.6%.

TERMS — CASH

MARCEL MAJOR, Auct. North Lancaster, Tel. 347-2955
DONAT FONTAINE, Prop. RR1 Cornwall, Ontario

AUCTION SALE

OF ANTIQUES

The undersigned will offer for sale by public auction at

ALDY'S RESTAURANT

NO. 2 HIGHWAY, LANCASTER, ONT.

Saturday, Sept. 20th

at 1 p.m.

ANTIQUES: Edison Amberola gramaphone; Afshar rug, 7 ft. x 5 ft., like new; glass bowl with brass base;crockery; spinning wheels; clocks; rocking chairs; dressers; cupboards; desk sleigh bells; chime bells; cow bells; oil lamps; wicker chairs; lanterns; gramaphone; tobacco cutter; round table; chairs; wooden butter bowls, ladles; separator; press screw wooden planes; picture frames; spurs; dishes; glassware; tools; sad irons; bottles and many other articles.

TERMS — CASH

MARCEL MAJOR, Auct. North Lancaster, Tel. 613-347-2955
ALDEO BRISSON, Prop. Lancaster, Tel. 613-347-3084

AUCTION SALE

Con. 5, Kenyon Township
¾ mile west of Highway 34

FRIDAY, SEPT. 19th

Livestock and Farm Implements

Rolland Hurtubise, Prop.

Albert Faubert, Auct.
Tel. 525-2182

Bank of Montreal
Canada's First Bank

JUNIOR MANAGEMENT POSITIONS

The Bank of Montreal is seeking men to assume branch administrative positions in Ontario.

THE JOB—To efficiently sell and expand the Bank's services.
To ensure the effective development, training and appraisal of all personnel under his supervision.
To organize and supervise daily office routine.

THE MAN—Recent High School Graduate or minimum Grade 12 with work experience in office supervision and administration. Good understanding of human relations.

THE FUTURE—Senior management positions for those who demonstrate the ability, initiative and desire to succeed.

Successful candidates will complete a 12-30 month training program prior to assuming a management position. Salary is fully commensurate with qualifications and experience. Attractive fringe benefits which include a tuition refund plan to encourage self-development.

Please contact your nearest
Bank of Montreal Branch

BELL LINES



by L. M. Holtby
your telephone
manager

I'd like to use my column this month to tell you about our exciting new **CONTEMPRA** telephone. It's the very latest in telephones — combining modern design with compact dial-in-hand convenience.

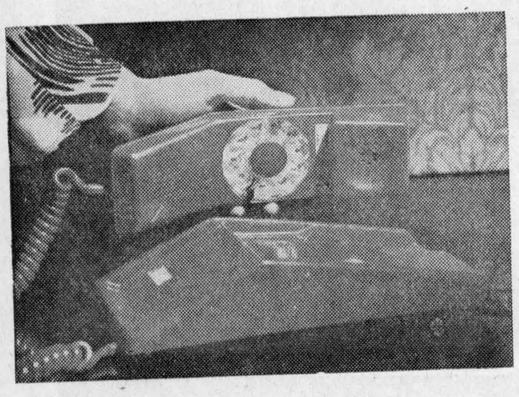

When you pick up the handset for a **CONTEMPRA** telephone, everything you need to make a call comes to you. As you can see in the picture, the dialing unit fits right into the handset so you don't need to bother about the base when you place a call. An extra long spring cord (5½ feet) allows you to really move about as you talk. And the handy recall button, just below the dial on the handset, clears the line between calls so you can dial again without hanging up.

The graceful lines of **CONTEMPRA** phone and the fact that you don't need the base to dial, let you put the set in places you've never put a phone before.
And **CONTEMPRA** phone is right in step when it comes to colors too. There are six new colors never before used for telephones—mauve, bright red, warm white, pale yellow, deep blue and deep turquoise. Of course **CONTEMPRA** phone also comes in the popular beige, ivory and deep green. You can see the **CONTEMPRA** telephone in all these colors at our business office in Cornwall.

Designed in Canada, **CONTEMPRA** phone is available in Alexandria. Why not order one today. Just give us a call at 932-7120.

TIME TO CHANGE



INTERNATIONAL®
HY-TRAN®

HYDRAULIC TRANSMISSION FLUID

Changing your hydraulic fluid regularly is just as important as changing your crankcase oil. A change of Hy-Tran will:

- Remove moisture and contaminants
- Prevent varnish formation

Insist on Hy-Tran, the all-weather fluid that maintains lubrication qualities under extreme loads and halts corrosion throughout the system.

INTERNATIONAL HARVESTER

W. T. COOPER
Lancaster Tel. 347-3110





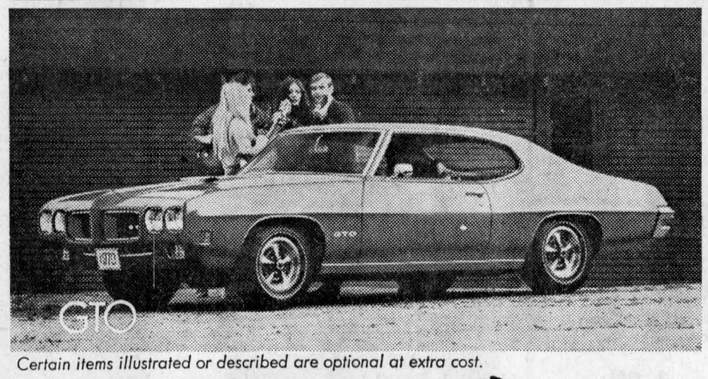



Certain items illustrated or described are optional at extra cost.

MARK OF EXCELLENCE

1970 Pontiac. This is the way it's going to be.

Bold. Confident. Classic. For 1970, Pontiac has even outdone Pontiac. In 48 ways. And 28 of them are brand new additions to your Pontiac dealer's regular model lineup.

There are the new longer-wheelbase, luxury Pontiacs—Bonneville, Executive and Catalina.

There's a whole new team of "intermediate" Pontiacs—LeMans Sport, LeMans and Tempest—altogether 12 trim-size newcomers to the Pontiac family.

Then there are the Pontiacs whose names you know. Like 2+2, Parisienne, Laurentian, Strato-Chief and Safari. And of course, there's GTO. So great that for 1970 it's been dubbed "The Humbler". And Grand Prix! Pontiac's ultimate Pontiac—elegantly refined.

And rounding out your Pontiac dealer's exciting lineup is the 1970 Acadian. Here's a smaller, low-price car that gives you a beautifully-styled basic coupe or sedan and lets you tailor it to your personal taste from a long list of options.

We take the fun of driving seriously!

See your local authorized Pontiac Dealer

PX 170D

ROY'S GARAGE (GREEN VALLEY) LIMITED, GREEN VALLEY, ONT.

WHEN IT COMES TO CHEVROLET and GMC

Truck Parts

COME TO US AT

Roy's Garage

(GREEN VALLEY LTD.)

EXHAUST SYSTEM
Mufflers, Tail Pipes, Exhaust Pipes, Gaskets, Clamps.

ENGINE PARTS
Blocks and Partial Engines, Bearings, Rods, Rings, Valves.

COOLING SYSTEM
Radiators, Hose, Clamps, Thermostats, Water Pumps, Fans and Belts.

BRAKE PARTS
Lining, Shoes, Cylinders, Fluid and Hose.

Transmission, Differential, Gears, Bearings, Gaskets and Seals

ROY'S GARAGE (GREEN VALLEY) LTD.
Tel. 525-2300 Green Valley

37-4c

Horse Draw

VANKLEEK HILL FAIR GROUNDS

Sponsored by the Vankleek Hill Agricultural Society

Friday, Sept. 19

At 8.00 p.m.

horses to be weighed in by 6.00 p.m.

2 classes under 3200 lbs. and 3200 lbs. and over

PRIZE MONEY

1st prize—$60.00 2nd prize—$40.00
3rd prize—$30.00 4th prize—$20.00
5th prize—$10.00

ADMISSION $1.00

Frank Nysten, Williamstown Top Showman At Achievement Day

More than 100 Glengarry 4-H Club members participated in the 4-H Achievement Day program held at the Williamstown Fair.

Top exhibits from the 4-H Forestry Club were shown by Glen Campbell, Maxville, with collections of forest tree leaves and wood blocks, by Ralph Humphries, Alexandria, with collections of forest tree fruits and leaves and by Maureen MacPhee, Dunvegan, with a collection of forest tree fruits.

Educational exhibits prepared by 4-H Clubs were a new feature of the Junior program this year. The exhibit of the Lancaster 4-H Junior Calf Club was judged tops in this class—the topic—"Preparing your Calf for Achievement Day". Other well prepared exhibits were displayed by the Charlottenburgh Junior 4-H Calf Club titled "Pollution" and by the Glengarry 4-H Corn Club under the title "What's Wrong With Your Corn". These three clubs are to be commended for their outstanding first attempt in this type.

In the class for 4-H Corn Club members showing six stalks of corn from their project plot, with 31 exhibitors, top places were awarded respectively to Ross MacGillivray, Glen Sandfield; Dale Petrie, Bainsville; and Robert MacDonald, Dalkeith.

The members of the five 4-H Calf Clubs exhibited a total of 97 calves. The champion Holstein calf was shown by Frank Nysten, Williamstown and the reserve champion by Brenda MacRae, Lancaster, both members of the Lancaster Junior Calf Club. A close runner-up was Carol MacLeod, Dalkeith, of the Lochiel Junior Calf Club. Champion Ayrshire Calf was shown by Rosann Cumming, Williamstown, of the Glengarry Senior Calf Club, and the reserve champion by Neil Blaney, Maxville, of the Kenyon Junior Calf Club. Champion and Serserve Beef Calves were shown by Marlene McLeod and Sammy McLeod, Martintown, members of the Glengarry Senior and Charlottenburgh Junior Calf Clubs, respectively.

In the Showmanship Competition, the Champion Showmanship award went to Frank Nysten, Williamstown, and reserve to Kathy Munroe, Maxville. Marlene McLeod, Martintown, was a close runner-up in a keenly contested competition.

In a section for pre-4-H members, top places for Holstein calves went to Robert Robertson, Bainsville, and Gordon Gardiner, Bainsville, and to Charlene Blaney, Maxville, and Kevin Robertson, Martintown, showing Ayrshire calves. Other 4-H members earning top showmanship placings and showing top placed calves in their respective clubs were:

Charlottenburgh Junior Calf: Holstein, Robin Thomson, Martintown; Cornelius VanSleeuwen, Williamstown. Ayrshire: Malcolm Cumming, Williamstown; Brian MacNaughton, Williamstown. Showmanship: Malcolm Cumming, Williamstown; Peter VanSleeuwen, Williamstown.

Lancaster Junior Calf—Holstein: Frank Nysten, Williamstown; Brenda MacRae, Lancaster. Ayrshire: Leslie MacLeod, Dalhousie Stn.. Showmanship: Frank Nysten, Williamstown; Brenda MacRae, Lancaster.

Kenyon Junior Calf—Holstein: Henrietta Van Loon, Greenfield; Eileen Franklin, Maxville. Ayrshire: Neil Blaney, Maxville; Janet Vallance, Maxville. Showmanship: Henrietta Van Loon, Greenfield; Jim Vallance, Maxville.

Lochiel Junior Calf—Holstein: Carol MacLeod, Dalkeith; Glen Calvank, Dalkeith. Ayrshire: Brenda Denovan, Dalkeith; Linda Denovan, Dalkeith. Showmanship: Carol MacLeod, Dalkeith; Douglas MacLeod, Dalkeith.

Glengarry Senior Calf—Junior Holstein: Donald E. MacLeod, Dalkeith; Marlene McEwen, Maxville. Senior Holstein: Kathy Munroe, Maxville; Shirley MacKinnon, Maxville. Ayrshire: Rosann Cumming, Williamstown; Nancy Vallance, Maxville. Showmanship: Kathy Munro, Maxville; Rosann Cumming, Williamstown.

WI MET AT LANCASTER

The grandmothers' meeting of the St. Lawrence Women's Institute was held at the home of Mrs. Marguerite Shannon, Lancaster, with the members of Picnic Grove Branch as invited guests. Corsages made by Mrs. Emile Leroux and Mrs. Frank Fitzpatrick were presented to each grandmother as she entered. Twelve members and nine guests answered the roll call "A Custom We Are Glad Died Out".

Mrs. Alex Lalonde, president, commented on the motto "There Is Nothing More Pleasing To The Old Than To Be Remembered By The Young", and gave a reading "The Ten Commandments Of Human Relations".

Mrs. Dorothy Haight read a poem entitled "What Is A Grandmother". In the absence of Mrs. McPherson, Historical Research Convener, Mrs. Leclerc gave a reading "United Empire Loyalist Monument Is Presbyterian Kirk At Lancaster". Mrs. Leclerc also announced that St. Lawrence Women's Institute had been awarded second prize in the Cornwall Standard-Freeholder Recipe Contest.

The Leathercraft Course coming up in November and also the 4-H project "The Club Girl Entertains" were discussed and a number of thank you notes were read.

The business part of the meeting being concluded the meeting was then turned over to Mrs. Frank Cable and Miss Christina Cumming for a social hour during which prizes were won by Mrs. McCrimmon, Mrs. B. White, Mrs. D. MacLachlan, Mrs. A. Lalonde, Mrs. H. McLeod, Mrs. F. Fitzpatrick, Mrs. D. Haight, Mrs. F. Cable, Mrs. D. MacMaster, Mrs. M. Cumming, Mrs. Scott Fraser, and Mrs. Leclerc, after lunch was served by Mrs. Shannon and all members.

AVONMORE

COUPLE HONORED ON 40th ANNIVERSARY

Honored on the occasion of their 40th wedding anniversary, Mr. and Mrs. George Koucks, St. Catharines, and former residents of this area, were guests at a party Saturday night in the IOOF Hall, Avonmore. Many relatives and friends were present.

The evening was spent dancing to the music of Evelyn McRae's Orchestra, of Cornwall.

Upon Mr. and Mrs. Loucks' arrival at the hall, Mrs. Loucks was presented with a sheaf of 40 beautiful roses by their granddaughter, Miss Lorrie Brown, of St. Catharines. Ben Loucks presented his grandparents with a basket of anniversary cards, many of them with enclosures.

Mr. and Mrs. Loucks were later escorted to the platform where their eldest grandson, Wayne O'Shaughnessy, of Cornwall, read a congratulatory address and Garry Robillard made a presentation of a purse of money on behalf of all those present. Both the bride and groom of 40 years ago made suitable replies, thanking those responsible for arranging the surprise party and for the many expressions of good wishes.

As they left the platform they were greeted with "For They Are Jolly Good Fellows".

A beautiful wedding cake centred the bride's table. A delicious lunch was served by the family at intermission. Friends were present from such distant points as Niagara Falls, Toronto, Massena, Ottawa, Cornwall, St. Catharines and Thorold.

Mr. and Mrs. Loucks were married on August 31, 1929, in Cornwall. The groom is a son of the late Mr. and Mrs. William Loucks, the former Mary Warner. The bride, the former Grace Warner, is a daughter of the late Mr. and Mrs. Cory Warner. Her mother's maiden name was Minnie Duff.

Following their marriage they lived for a number of years in the Ninth Concession of Cornwall Township, then at Newington. Upon their moving to Mille Roches, Mr. Loucks was employed by the Provincial Paper Mills. When the company's operation was transferred to Thorold, Ont., the family moved there. Recently Mr. Loucks' 25-years service with the company was recognized at a function held in his honor.

Mr. and Mrs. Loucks have six children, (Doris) Mrs. Garnet O'Shaughnessy, Cornwall; Arnold Loucks, Thorold; (Neysa) Mrs. Earl Robillard, Thorold; Wallace Loucks, Hamilton; (Sylvia) Mrs. Jack Brown and Miss Pat Loucks, both of St. Catharines.

Mr. Loucks has one sister, Mrs. W. N. Eamer, Newington and one brother, Basil Loucks, Long Sault, they have 17 grandchildren. Mrs. Loucks has two brothers, Ford Warner, Avonmore, and Bert Warner, Newington.

TELL YOUR DEALER YOU READ IT IN THE "NEWS"

NOW IS THE TIME TO ORDER COAL

Order Now and Save at your nearby

CO-OP

CORNWALL DISTRICT

2 BRANCHES TO SERVE YOU

EAMER'S CORNERS 933-4935
AVONMORE 346-2172

35-4c

LEVAC'S SHOE STORE
CHAUSSURES POUR TOUS • FOOTWEAR FOR ALL

14 Main St. S. Alexandria, Ont.



"the greatest advance in shoe manufacturing in the 20th century"

BIG JOHN

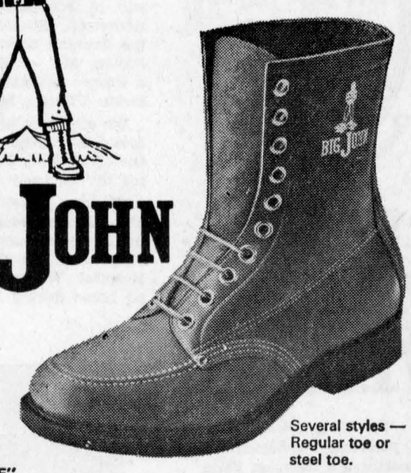

Several styles — Regular toe or steel toe.

BUILT ON PATENTED "SOLEPROOF" PROCESS AS USED ON ARMY COMBAT BOOTS THROUGHOUT THE WORLD.

- Sole is welded to the upper to guarantee a permanent water-proof joint — creating an action tread sole that will far outwear those produced by old-fashioned methods.
- No sole stitches to rot or come loose.
- Glove-soft steerhide.

ANOTHER QUALITY PRODUCT FROM **SUNBEAM**
STYLED FOR YOUNG MEN

GRAND OPENING

of

PROULX'S

MEN'S WEAR

"YOU'LL FIND US STILL ON THE SQUARE"

17 MAIN STREET

Opening Specials Thurs., Fri., Sat.

15% OFF ON ALL PURCHASES

YOU ARE CORDIALLY INVITED TO VISIT OUR NEW STORE AND SEE OUR COMPLETELY FRESH STOCK OF

MEN'S & BOYS' WEAR

WHY NOT DROP IN

TONIGHT !

MY WARM THANKS

to all those who have patronized my store through the past 20 years. Your patronage has made possible this move, designed to better serve you.

John G. Proulx

TONIGHT

Thursday, Sept. 18th

at 7:00 p.m.

IN OUR

NEW LOCATION

IN THE FORMER LIQUOR STORE BLDG.

SPECIAL! SPECIAL! SPECIAL!

COMPLETE CLEARANCE of all our BROKEN LINES AT OUR FORMER STORE LOCATION, MILL SQUARE, STARTING WEDNESDAY, SEPT. 24 and CONTINUING EACH DAY, from 9 a.m. to 10 p.m. UNTIL ALL IS SOLD.

EVERYTHING AT ½ PRICE

including a large stock of

BOYS' TROUSERS, 6 to 12 years

STUDENTS' SUITS, sizes 34 to 40 and many other items

NO EXCHANGES — NO REFUNDS

Our Phone Number Remains 525-2030

News from Here and There

MOOSE CREEK

Gordon McLean, BA, son of Mr. and Mrs. Alex McLean, is attending college in London, Ontario.

Weekend guests with Mr. and Mrs. Adelord Emmell were Mrs. Claude Ryan and son, Barry Ryan and Mr. and Mrs. Carl Ryan and Mrs. Rolland Poirier, all of Ottawa.

Recent visitors with Boyd Johnson and Victor Johnson were Mr. and Mrs. Robert Nairn and daughter, Miss Sadie Nairn of Middleville, Ontario.

Mrs. Sharon St. Louis and Brent Copeland of Ottawa, spent the weekend with their parents, Mr. and Mrs. John Copeland.

Miss Bertha Beauchamp and Mr. and Mrs. Emile Levogueur accompanied Mr. and Mrs. Bernard Beauchamp of Montreal who spent a few days last week visiting with Mr. and Mrs. Ernest Beauchamp of Timmins, Ontario.

Rev. and Mrs. Iver D. MacIver of Maxville were Saturday visitors with Mr. and Mrs. David Robertson and family.

Mrs. Ella Gough spent last week visiting with her son, Wendal Gough, Mrs. Gough and family of St. Bruno, Que.

Mr. and Mrs. Stewart Blair and family of Chesterville, visited with Mrs. George Robertson and family on Sunday.

The 131st anniversary of Knox Presbyterian Church, Moose Creek, will be observed on Sunday, September 21st at the hours of 11 a.m. and 8 p.m. The morning service will be conducted by Mr. David Robertson, Student Minister and the Evening Service by Rev. John Forbes, MA, of Pierrefonds, Que., a former Minister of the Presbyterian Church, Moose Creek.

We are sorry to report that Mrs. Maurice Razeau is a patient in the Hotel Dieu, Cornwall. We wish for her an early recovery.

We are pleased to report that Mrs. Stanley McKay returned to her home on Sunday after being a patient in the Cornwall General Hospital. William MacNeil returned home during the week having been a patient in the Glengarry Memorial Hospital, Alexandria.

McCRIMMON

(Intended for last issue)

McCrimmon Women's Institute held their annual variety night in the hall at McCrimmon. The program opened with piano selections by Mrs. R. D. MacLeod. The chairman, Mrs. Neil Blair, welcomed all the members and friends and said she hoped the evening would prove educational and entertaining. Mrs. Stanford MacCrimmon presented two skits "The Welfare Department" and "Advice to the Baby Sitter." Mrs. Mora MacLeod presented "The plight of the Farmer," protraying Uncle Abner of Hutterville.

Mrs. W. A. MacKinnon, Alexandria, presented slides and a travelogue assisted by Mr. MacKinnon on their recent trip to British Columbia showing very interesting slides of other provinces enroute, especially of the Calgary Stampede where Mr. MacKinnon was the lucky winner of a Baracuda car. Many slides of animal life were specially enjoyed by the many children present. Mrs. MacKinnon also showed slides of interest in Glengarry. Mr. and Mrs. MacKinnon were thanked for their interesting and informative entertainment by Mrs. Mora MacLeod.

Mrs. Stanford MacCrimmon and Mrs. Everett Nixon had charge of the draw while Mrs. William Fraser and Mrs. Angus MacDonald had charge of the tickets. Mrs. LaSalle was convener of the lunch committee and the children received a special treat of ice cream bars. Mrs. J. D. MacDonald and Miss Margaret MacDonald were door keepers. Mrs. Mora MacLeod and Mrs. Stanford MacCrimmon, Mrs. Stewart Grant and Flora Ann MacGillivray acted on program committee.

Prizes went to Montreal, Bell's Corners as well as many local people, Angus Gray, Dunvegan, winning the first prize.

Mrs. Mora MacLeod thanked all who had contributed to the evening's success.

GLEN ROBERTSON

(Intended for last issue)

Miss Hazel Paquette is living at home here having resigned her position in Lachute, Que.

Mrs. Archie Morrison has spent this week with Mr. and Mrs. Gordon Patterson and sons Bruce and John in their new home at Oxford Mills, near Kemptville, Ontario.

KIRK HILL

(intended for last issue)

Mrs. Vogan, president, opened the United Church Women's meeting with a poem on Challenge". Mrs. Alex Urquhart and Mrs. Alexander MacLeod had charge of the worship service. Following the theme on Challenge Mrs. MacLeod read a poem "To meet the Challenge". Mrs. Urqquhart commented on a Christian Challenge, prayed and closed this part of the meeting with Hymn 399.

The minutes were read by the secretary, Mrs. Keith MacMillan and the roll call followed. Mrs. Clarence MacMillan reported on Friendship and outlined the duties of a Friendship Secretary, reports of call were made. A card was signed to send to Dr. and Mrs. W. MacLean and Mrs. MacMillan and Mrs. Willie MacGillivray attended the Garden Party at Breadalbane.

The business was the discussion of our annual visit to the Glen-Stor-Dun Lodge and the annual bazaar to be held in the Church Hall on Saturday, September 27 with Salad Tea after.

Conveners for this event are Mrs. Campbell MacDonald and Mrs. Keith MacMillan. Miss Daphne MacMillan was thanked for the preparing and printing of three Table Graces for the hall wall.

Memorial cards were discussed and more information was needed it was decided. Mrs. Alexander MacLeod read a aper on China.

Mrs. Mabel MacLeod and Mrs. Vogan reported briefly on their visit to the West Coast.

PICNIC GROVE

(Intended for last issue)

WI MET

The August meeting of Picnic Grove WI was held in the WI hall. Mrs. Gordon Ferguson, president, opened the meeting with the Ode. Mary Stewart Collect and members answered the roll call "Don'ts in the use of drugs".

Mrs. McNaughton Cumming commented on the motto, "A merry heart kills more germs than medicine", and Mrs. A. Clark reported on the district annual meeting.

Mrs. Hartley McCrimmon introduced the guest speakers, Mrs. Helen McNaughton and Miss Alice Cattanach who spoke about their recent trip to England and Scotland. They were thanked by Mrs. Clifford Wightman.

Lunch was provided by the hostesses, Mrs. Scott Fraser, Mrs. Geo. Black and Mrs. Myrtle McPherson.

LAGGAN

Bill Powers, Toronto, is visiting with his uncle Arthur and Mrs. Franklin and other relatives.

With Malcolm N. Grant for the weekend were Shirley Grant, Montreal; also Sharon Grant, Sarnia and Ron Bishop, St. Catharines who also attended the MacMaster-MacIntosh marriage in St. Columba Presbyterian Church.

Miss Beatrice MacLeod left for Kingston on Sunday to resume her studies at Queen's University.

Mrs. Wm. Compton, Bradford, is visiting with her brothers, John R. and Wm. D. MacNeil.

AVONMORE

(intended for last issue)

Mr. and Mrs. Neil Bush visited Mr. and Mrs. Donald Shaver at their cottage near Renfrew.

Mr. and Mrs. Clarence MacRae spent last week visiting members of their family in Paris, Harwood and Kingston.

Mrs. John Gibson has returned to Finch after spending some time with her son, Bert Gibson.

Mr. and Mrs. Doug Robertson and family, accompanied by Mr. and Mrs. Stewart MacRae, spent a few days in Huntsville, the guests of Mr. and Mrs. Don Thompson. Also holidaying there were Mr. and Mrs. Allan MacRae and Mark, of Cornwall.

Mr. and Mrs. Jack Denning, who have spent the last three years at Zweibrucker, Germany, are returning to Canada this weekend and they will be teaching in Toronto for the next school year. Mrs. Denning is the former Jean Watkins, a daughter of Mr. and Mrs. Maldwyn Watkins.

FORM FLYING CLUB

Down Avonmore way they're singing a new song these days, "Those Magnificent Men in their Flying Machine". And appropriately enough!

Within recent days the Avonmore Flying Club has been organized with nine charter members. These men, full of enthusiasm and determination, foresee a much larger membership as the program which they envisage takes shape. It has all been in the talking stage for a considerable length of time but this week dreams and plans have been turned into reality.

The Club has purchased seven and one-half acres of land immediately south of the village. This acreage permits the construction of a 1700-foot landing strip, 200 feet in width and plans are well underway for its immediate development.

The landing strip runs east from County Road 15 across three farms owned by Cranston Welford, Grant Tinkess and W. M. Campbell.

John E. Miller, club president, can see great advantage to have local facilities available for recreational flying. Mr. Miller, who holds a pilot's license has maintained that no longer will those interested in flying have to travel elsewhere to receive instruction. Other clubs in Eastern Ontario have shown great interest in the organization of a flying club locally, Mr. Miller stated.

Jack H. Bush is the club's secretary-treasurer. Other charter members are Leonard Bender, Dr. D. G. Bennett, Dwayne Blair, Barry Brownlee, Clarke McElheran, Merton Robinson and Melvin Rowe.

The work of preparing the landing strip will get underway immediately. Long range planning involves the possible removal of hydro and telephone lines in the immediate area.

The club purposes to have the entire project recognized by the Department of Transport. Gaining such approval the club members could proceed with plans to engage the services of a qualified instructor. A prospective pilot requires a minimum of 45 flying hours, 25 hours of which must be spent at a dual control. In addition there is a 25-hour ground school to be considered.

UPPER CANADA VILLAGE
1784 1867
Ontario's Living Heritage

UPPER CANADA VILLAGE

Feel life as it was lived 100 years ago. The homes, crafts, cooking, and costumes. Farm animals and implements. The quiet and calm of authentic pioneer surroundings. Upper Canada Village offers complete enjoyment for the family.

MAY 15
Through OCTOBER 15

OLD FORT HENRY

Guns and gunners. Fifes and drums. Crisp, military drill. And the flash of colorful uniforms. Old Fort Henry presents a vivid recreation of army life, both military and domestic, in the 1867 period. A living museum of unforgettable memories.

MAY 15
Through SEPTEMBER 15

ST. LAWRENCE PARKS

There are 6,700 acres of parkland with 14 major park sites. Plus 2,350 camp and trailer areas. Four youth camps. Picnic, swimming, golfing, and nature trails. With horseback riding and a marina. All maintained in unexcelled settings for family pleasure.

MAY 16
Through OCTOBER 15

THE ST. LAWRENCE PARKS COMMISSION, MORRISBURG, ONTARIO

Hon. John P. Robarts, Q.C., LL.D., Prime Minister



And live a little!

All you need is an automatic washer and electric dryer. With one setting of a simple control, the washer fills itself, washes, drains, rinses, and damp-dries. Then the dryer takes over. Keeps your clean wash free from impurities in the air. Fluffs clothes into a natural shape for easier ironing. And takes special care of your permanent-press garments. There's no hard work. No watching. No waiting. Your time's your own.

You've banished your washday blues!

With an automatic washer and electric dryer, you don't have to do the whole family wash the same day. Do a little at a time. Whenever you feel like it. Even when it's pouring rain.

Get yourself a new automatic washer and electric dryer from your local major appliance dealer, and live a little.

your hydro

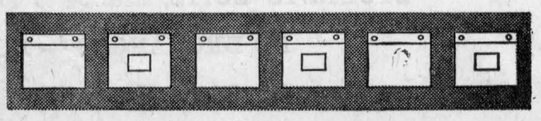

If you haven't any health insurance:

Enroll Now to be protected as of Oct. 1st

OHSIP

ONTARIO HEALTH SERVICES INSURANCE PLAN

- You can apply now, as an individual on a Pay-Direct basis or through a Group, regardless of your age, health or financial means.
- You'll share in the protection and benefits of "everyone's health insurance" in Ontario. After Oct. 1st, *every* employer of 15 or more employees must enroll every employee in OHSIP. Any employer of more than 5 but fewer than 15 may apply for Group coverage.
- Monthly premium rates will be: Single $5.90; Couple $11.80; Family $14.75. You can obtain OHSIP protection free, or receive partial premium assistance, depending upon your annual taxable income.
- If you enroll *after* Oct. 1st, you may have to wait up to 3 months after your application is approved before your coverage will begin. Why worry about being unprotected? Don't delay—enroll today.
- You need not apply if you are presently enrolled in OMSIP or in a private plan. Your insurance will continue without interruption provided you maintain your coverage.
- OHSIP does not pay for hospitalization. You obtain protection against the costs of hospital care through your Ontario Hospital Insurance.

You may obtain an application form at any branch of a Chartered Bank, or by writing to OHSIP at 2195 Yonge St., Toronto 7. Telephone 482-1111

ONTARIO HEALTH SERVICES INSURANCE PLAN
ONTARIO DEPARTMENT OF HEALTH
Hon. Thomas L. Wells, Minister.

Olds announces a totally new Escape Machine: 1970 Cutlass Supreme.



Orders. Complaints. Another one of those days. Wouldn't it be nice to have an Escape Machine?

Youngmobile to the rescue! Oldsmobile's luxurious new Cutlass Supreme will whisk you away from routine for as little as it takes to own a routine car. To power your getaway: an extraordinary 4-barrel, 350-cubic-inch Rocket V8. To distinguish it: trim new styling and an elegantly formal new roofline. Olds Cutlass Supreme. Just one of the 29 Escape Machines from Oldsmobile.

Oldsmobile: Escape from the ordinary.

GM

Certain items illustrated or described are optional at extra cost.

SEE YOUR LOCAL AUTHORIZED OLDSMOBILE DEALER

GLENGARRY MOTOR SALES LIMITED; ALEXANDRIA, ONT., TEL. 525-1480

AUCTION SALE

OF LIVESTOCK, FARM MACHINERY AND PRODUCE

The undersigned will offer for sale by public auction at

LOT 52, 1 CON. CHARLOTTENBURGH

¼ mile east of Williamstown, 4 miles west of Lancaster

Saturday, Sept. 27

at 1 p.m.

21 Head of Holstein Cattle Consisting of

13 milch cows; 5 heifers, 2½ yrs. old; 3 heifers, 1½ yrs. old

MACHINERY: Ford tractor; 2-furrow plow; double disc; 3-section spring-tooth harrow; 4-section smoothing harrow; Cockshutt seeder, 13 drills; International mower, 6 ft. cut; dump rake; International hay loader; bale elevator, 30 ft. with electric motor; International binder, 7 ft. cut; 2 rubber-tired wagons; manure spreader; circular saw, tractor pulley; portable De Laval 2 single unit milking machine; 7 8-gallon milk cans; pails and strainers; 30 cords of stove wood; L'Islet wood and coal range and many other articles too numerous to mention. **PRODUCE:** Approximately 2,000 bales of good quality hay; large quantity of straw.

TERMS — CASH

MARCEL MAJOR, Auct.
North Lancaster, Tel. 347-2955

MRS. HECTOR CHRETIEN, Prop.
Williamstown, Tel. 347-2568

38-2c

AUCTION SALE

OF LIVESTOCK AND MACHINERY

The undersigned will offer for sale by Public Auction on the premises

CONCESSION 8 and 9, CHARLOTTENBURGH TOWNSHIP

5 miles west Glen Roy, 4 miles north-east Martintown
4 miles south-east Apple Hill

Starting at 12.00 Noon

Saturday, Sept. 20

LIVESTOCK: 45 head high quality Holstein cattle consisting of 25 head milking cows; 1 cow registered, 1 fresh Aug. 4, 4 fresh July; 2 bred heifers, 1 due sale time, 1 in Dec.; 9 1½-year-olds; 1 reg. by Lassie Leader; 1½-year-old steer; 7 calves. Vaccinated; artificially bred. Kemptville Unit used from the beginning.

MACHINERY: IHC Farmall H tractor; IHC 2-furrow trailer plow; IHC Disc harrows, 32 discs; IHC 15-tooth cultivator, on rubber (nearly new); chain harrow; IHC disc drill seeder, 13 disc with fertilizer attachment; land roller; jet weed sprayer; IHC side rake; M-F trailer mower, 7' cut, new; New Holland hay conditioner, new; hay stooker, new; hay elevator, 32'; 2 rubber-tired wagons and hay racks; steel-tired wagon; dump rake; rubber-tired trailer; IHC manure spreader, trailer type, 95 bus. cap.; grain auger, new; 2 sets double sleighs; stone boat; circular saw; vise; platform scales, 1,000 lbs.; 3½-gal. Unico hand sprayer; set Sunbeam cow clippers; quantity barley; quantity of lumber; emery and motor; fanning mill; electric fencer; stable fan and motor; farrowing crate; wheelbarrow on rubber; pig weigh crate; roll snow fence; metal pig feeder; 100' steel barn track, new bulk tank, 36-can; 28 stanchions; De Laval Sterling milker, 2 single units; new pump and motor overhauled; pails and strainers; 8-gal. milk cans; 16 water bowls; 6 pig water bowls; quantity ¾" pipe Homelite chain saw; 4 bales cedar shingles; 4 steel troughs for water; 20' canvas belt. Numerous small articles.

Approximately 10,000 lbs. B.F. Industrial Milk Quota to be divided according to Milk Commission Regulations.

TERMS — CASH

R. HAROLD BROWN, Auct.
RR2 Cornwall, Tel. 932-7925

A. BERNARD McPHERSON, Prop.

37-2c

AUCTION SALE

LIVESTOCK AND FARM MACHINERY

The undersigned will offer for sale by public auction at

Route 17, 12 miles east of Hawkesbury, ½ mile east of Quebec border

2 miles south of Pointe Fortune

Saturday, September 27th

at 1 p.m.

26 choice Holstein milch cows, 3 fresh 6 weeks; 5 to freshen in Oct.; bull 2 yrs. old; 3 spring calves; 3 heifers 1½ yrs. old; black mare 18 months old.

IMPLEMENTS: M-H No. 30 hyd. tractor; 2 M-H 2-furrow trailer plows; 3-section steel land roller; New Idea 7 ft. trailer tractor mower; Cockshutt side-delivery rake on rubber; Cockshutt side-delivery rake on steel; John Deere bale elevator 50 ft. PTO operated on rubber; Oliver combine 6 ft. with motor; Oliver PTO hay baler; 2 rubber tired wagons; 2 hay racks; Oliver 150 bus. cap. manure spreader with PTO; Cockshutt 90 bus. trailer manure spreader; 2 good sets of double harness; good single harness; cart harness; 2 good sets double sleighs; manure sleigh; Case double tractor disc; with clutch; grubber; seeder; Lajoie barn cleaner, 265 ft. chain; Chore-Boy milker, pump for 6 units; 37 cow stanchions; pressure system; Surge milker pail; Massey milker pail; Perfection milker pail; Wood bulk tank, 35 can cap.; wooden silo 12x28 ft.; 10 cords stove wood; quantity mixed lumber; electric clippers; farm tools; 200 ft. 1½" and 1" pipe; milk cans; 40 white New Zealand rabbits 45 rabbit equipped cages; 5,000 bales hay; 200 bales straw.

TERMS — CASH

ALBERT FAUBERT, Auct.
Tel. 525-2182, Alexandria

ROMEO SEGUIN, Prop.
Pointe Fortune, Que. Tel. 238-5884 Rigaud

PARISIEN MANOR NURSING HOME

439 SECOND ST. E., CORNWALL, ONTARIO

NOW OPEN

A 57 bed nursing home with carpeting throughout — tastefully decorated with a homelike atmosphere. Large comfortable living room and dining room, TV rooms, large recreation room with color TV. Doctor on premises or doctor of your choice.

For information

TEL. 933-2592

or apply in person

News from Here and There . . .

GLEN ROBERTSON

Gordon McElheran of Avonmore, visited Bill Robinson last Monday.

Mr. and Mrs. Bill McCosham of Cornwall, visited Mr. and Mrs. D. A. Morrison last Sunday.

The Misses Marie and Carole Sauve, employees of Montreal firms, were home with their parents, Mr. and Mrs. Ray Sauve, for the weekend.

Mr. and Mrs. Ernie Hould have returned to Montreal after spending the summer months here. Frequent visitors during the holidays have been Mr. and Mrs. Donald Hould and children, Donnie, John and Carole, Mr. and Mrs. John Sessenwein and children, and Mr. and Mrs. Gerald Erratt and family, all of Montreal.

Paul Legault of Montreal, is spending a couple of weeks here with his parents Mr. and Mrs. Nap. Legault.

Mrs. Annie Peachey has just returned home from a lovely motor trip with her daughter Mrs. Rita Valeo and son, Jamie of Washington, DC. They visited Mr. and Mrs. Angus Lyman in Ottawa, Mr. and Mrs. Joe Steer of Virginia, USA, who were at their summer home at Bancroft, Ont., a nephew, Mr. and Mrs. Alex Lyman at Grimsby, Ont., and a niece, Mrs. Earl Abrams and Mr. Abrams at St. Catharines, Ont. Mrs. Peachey returned with Mr. and Mrs. Paul Pasqualli from Niagara Falls, NY. They were headed for Montreal, and Mrs. Valeo returned to Washington.

Mr. and Mrs. Lauchie McRae from Guelph, Ont., spent some time with Mrs. Alda Burnett, Wallie McRae and Mr. and Mrs. Kenneth McLennan.

Mr. and Mrs. Alex McKenzie, Ottawa, spent the day with Mr. and Mrs. Kenneth McLennan and Mr. and Mrs. Robert McGillis.

Mr. and Mrs. James MacDonald and Mr. and Mrs. Gerry MacDonald, all from Toronto, spent the weekend with Mr. and Mrs. Robert McGillis. Mrs. Annie Barnaby accompanied them back home after spending some time renewing acquaintance with her many dear friends in the Glen.

GLEN SANDFIELD

An enjoyable party was held in the Orange Hall on Friday, Sept. 5th, in honor of the 25th wedding anniversary of Mr. and Mrs. Ronald MacLachlan.

On Saturday the MacLachlans attended an engagement party for their son, Murray, at the home of his fiance, Miss Ellie Mesman, in Williamsburg.

Recent visitors with Mrs. John McLatchie and Mary MacKenzie were Miss Ruth McRae, Ottawa; Mr. and Mrs. Alastair MacKenzie and Miss Annie M. McRae, Alexandria; Mr. and Mrs. Charles Marsh, Pointe Claire; Dr. Ralph Millan and son, Scott of Toronto.

Mrs. Minnie Tuckwood and Mr. and Mrs. Herb Tuckwood of Lachine, called on Mrs. Neil McLachlan recently.

Mrs. Flora McIntosh, Montreal, was a weekend guest of her sister, Mrs. Finley Fraser.

Mr. and Mrs. Bill Fraser, Arvida, Que., are home for holidays.

Lois Bickerstaff has returned from the Smith Clinic, Hawkesbury after a successful operation.

LOCHIEL

Dr. Ralph MacMillan and little son Scott of Toronto, spent the weekend at Lochiel with Dr. MacMillan's parents, Mr. and Mrs. Clarence MacMillan. While there, all four attended the Antique Fair held at Green Valley Pavilion, and spent Saturday evening with Mr. and Mrs. Harold MacMillan and family at Hawkesbury.

Dr. Ralph MacMillan and son Scott called on his aunt Mrs. Wm. Mein, and Mr. Mein on Saturday afternoon, and also called on his aunts at Glen Sandfield, Miss Mary MacKenzie and Mrs. J. A. McLatchie.

Assistance was summoned to the home of Mr. and Mrs. Grant MacMillan last Friday morning when a serious chimney fire threatened their home, before it was extinguished. It is believed that birds had filled the chimney (not in use during the summer season) with rubble, and a spark from the stove fanned by a strong wind, ignited it.

Mr. and Mrs. Ford McMillan, Morrison MacLeod and Wesley from Finch, were Sunday guests of Mrs. A. W. McPhee. She also had Mr. and Mrs. Norris Reynolds, New York City, and Mr. and Mrs. Kenneth MacQueen and family, Ottawa.

Visiting with Mr. and Mrs. J. J. McCormick were Mr. and Mrs. Allan A. McCormick, Ottawa, and Mr. and Mrs. Harry Kelly, Cornwall.

LANCASTER

Miss Heather Barton of Toronto, visited her grandmother, Mrs. Florence McDonald and Mr. and Mrs. Milton McDonald and family last week.

Leonard Fourney of Kitchener, Ont., spent the weekend with his father, Thomas Fourney.

Donald Cumming is visiting relatives in Winnipeg and Neelin, Manitoba.

Mrs. Eileen McLennan, accompanied by her mother Mrs. J. U. Tanner, Mrs. Scott Fraser, Mrs. Harry McLeod and Mrs. Jas. McKie, spent a day last week with relatives and friends in Howick and Riverfield, Que.

Mrs. J. A. Sangster, Montreal, spent several days last week with Mr. and Mrs. Neil Sangster and family.

Raymond Watt of Toronto, was a Sunday guest of his aunt, Mrs. Scott Fraser.

Rev. and Mrs. Glen Gemmell of Pointe Aux Trembles, Que., paid a visit to Mrs. J. U. Tanner last week.

Mr. and Mrs. Ross Fraser had their nephew, Hugh Balkwell of Kingston with them for the weekend.

Dr. and Mrs. J. McGuire of Cornwall, paid a visit to Mrs. Harry McLeod during the week.

The Ladies of St. Andrew's Presbyterian Church are planning to hold their annual Turkey Supper on Saturday, Oct. 25th.

Mr. and Mrs. Tom Dowbiggan and family, Montreal, spent the weekend at their summer home, South Lancaster.

ADVERTISE IN THE GLENGARRY NEWS

Sports In . . .

(Continued from page 8)

MacKinnon as quarterback with Allan O'Brian's juniors is blossoming into a promising candidate for senior class . . . well if young Charlie can shape and nail a forward pass with the skill of his grandfather (Charlie, blacksmith), shaping a horse shoe at the anvil, then the other junior teams are in trouble.

Ralph MacSweyn left for Quebec City and the Philadelphia Flyer NHL training camp on Sunday . . . Willie Terry has already reported to the Leafs' Tulsa squad in Peterboro. After the summer farm work and playing soccer Ralph is a reminder of Bill and Bun Cook in their day when they headed to New York Rangers following the threshing at their Saskatoon sections.

Met up with Pat (Montreal) Quackenbush on the weekend . . . Pat is that effervescent sport type and a raconteur par excellence especially when he wraps up Father McGlinn and Tommy Larkin with St. Patrick's parade sidelights or tells you the latest political move of Frank Hanley down in the "Point."

Sport quip of the week by Bob (Teley) Pennington re Sutherin's classic placement. Somehow Sutherin forced himself not to look as the ball went between the posts, keeping his eyes down like a good golfer after executing a drive. "Way back a coach once told me never to look where the ball had gone. "The dear people in the stand will let you know soon enough," he told me and today they certainly did.

"Walking back, I saw Frank Clair smiling and that was the best feeling of all. If I'd missed, he wouldn't have blown his top. He's that kind of guy, a gentleman you can't do enough for."

Subscribe To The Glengarry News

AUCTION SALE

LIVESTOCK, MACHINERY, FURNITURE and ANTIQUES

The undersigned will offer for sale by public auction on

LOT C, CON. 4, TOWNSHIP OF SOUTH PLANTAGENET

1 mile east of Fournier Village, 12 miles west of Vankleek Hill

Saturday, Sept. 27th

at 12.30 p.m.

LIVESTOCK: 25 head choice high grade Holstein cattle consisting of 13 milch cows, 12 Holsteins and 1 Guernsey, six of these freshened in April and seven in July. 8 fall heifers, 4 to freshen at sale time balance 1st of December; 4 heifers 1½ yrs. old (open); 280 lbs. per cow Industrial milk quota transferable with cows; all cattle bred artificially.

MACHINERY: Mayrath enclosed bale elevator for hay or grain 40 ft. long; new chain harrow, 11 ft.; manure spreader; hay loader; wagon; Int. 3 furrow hydraulic plow; corn binder; cultivator; root cutter; sleighs; seeder; scraper; chain saw; rope; cables; lumber consisting of 4x6, 10 and 14 ft. long, and inch lumber; good double harness complete; 2 collars 23 and 24 in.; driving harness; eight 8-gal milk cans; all milking equipment; grain seives; potato seives; windows and frames; logging hooks; scrap iron and many other articles.

HOUSEHOLD ITEMS: Pictures; lamps; dishes; pans; portable record player and records; new paint roller and pan; sewing machine; dresser and mirror; washstand; 2 piece chesterfield like new; jars; sink with faucet; step-ladder; slipcovers; chairs; lawn mower; new binoculars; luggage electric radio; hot plate; deep fry; cupboard doors and shelves; dining room table and chairs and many other items.

ANTIQUES: Cutter; buggy; dump cart and harness; stoves; chest of drawers; organ; side board; baby crib; ironing board; butter printers; washboard; platters; pitchers; mixing dough box; lanterns; post card albums; spittoon bowl and pitcher; raccoon mitts; buffalo horns; hop press; hop box; shovels; forks and equipment to go with it, and numerous articles.

REASON: GIVING UP DAIRYING

TERMS — CASH

MANSEL M. HAY, Auct.
Glen Sandfield, Tel. Lochiel 27-R-12

DONALD KELLY, Prop.
Fournier, Ont.

SPECIALS AT LALONDE'S FOOD MARKET

TEL. 525-2103 MAIN STREET ALEXANDRIA

SPECIAL ATTENTION TO TELEPHONE ORDERS AND DELIVERIES

FOR YOUR PROTECTION ALL OUR MEAT IS GOVERNMENT INSPECTED

Grade A Fresh
Roasting Chickens ..... 3 to 4 lbs. lb. **39c**

GREEN BACON ..... lb. 69c

LEGRADE RINDLESS BACON vacuum packed ..... lb. 89c

BLUE BRAND BEEF

RUMP ROAST ..... lb. 99c
BONELESS RIB ROAST ..... lb. 99c
BLADE OR CHUCK ROAST ..... lb. 59c
THICK RIB ROAST ..... lb. 89c
SIRLOIN STEAK ..... lb. 1.09

Lobo APPLES ..... 5 lb. cello 69c
Bartlett PEARS No. 163 ..... 5 for 45c
Sunkist ORANGES No. 180 .. 2 doz. 89c
Golden BANANAS ..... 2 lbs. 29c
New Crop MARQUETTE STRAWBERRY JAM ..... 24 oz. 49c

How your Texaco home team beats the winter cold.

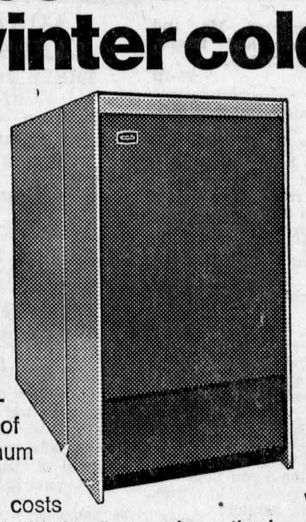

This is a new Texaco Forced Warm Air Furnace.

It is designed to ensure the complete combustion of every drop of oil. So you get maximum heat at minimum cost.

Especially since oil costs you less than other fuels in the first place.

Choose from several models.

All are fully guaranteed, and available on long, easy term payment plans.

If you need one, let's talk about it.

We'll see that you always have the home comfort you desire. Day and Night.

Our teamwork keeps the heat on.

LOEWEN'S HEATING SERVICE
DUNVEGAN, ONTARIO
PHONE: 527-2042 (MAXVILLE)

GEORGE KIRKEY FUELS
APPLE HILL, ONTARIO
PHONE: 527-5693

TEXACO
HOME COMFORT

1—Coming Events

SPECIAL Services in connection with the One Hundredth Anniversary of the Riceville United Church will be held at 8.00 p.m. on Sunday, September 21st, and Sunday, September 28th. Guest speaker on the 21st, will be the Reverend R. Gregoire, President of the Montreal-Ottawa Conference of the United Church of Canada. The anniversary dinner will be held at the Riceville School on Sunday, September 28th, commencing at 4:30 p.m. and followed by Service in the Church at 8.00 p.m. when the guest speakers will be four of the Ministers who served on the Charge in years past. The combined choirs of Riceville, Pendleton will render special music at both Services. A warm welcome awaits all who join with us in these events. 38-1c

THE Glengarry Memorial Hospital Auxiliary will hold its regular meeting in Hospital board room, Wednesday, September 24th at 8.15 p.m. 38-1p

THE 131st anniversary of Knox Presbyterian Church, Moose Creek, will be held on Sunday, September 21st, 1969 at the hours of 11 a.m. and 8 p.m. The guest speaker at the evening service will be Rev. John Forbes, MA, of Pierrefond, Quebec. A guest soloist will also be present. 38-1c

THE Alexandria Rod & Gun Club annual Shoot Off Sunday, Sept. 21st. A Turkey Shoot on Sunday, Sept. 28 at 2 p.m. on Eigg Rd. near Pat Brunet. Prizes. Visitors welcome. 38-1c

GENERAL meeting of the Glengarry Club of Ottawa will be held at the Belle Claire Hotel, Queen Street, Ottawa, Thursday, September 25th, at 8.30 p.m. Everyone interested in the future of this Club is asked to make a special effort to attend. 38-1c

MR. and Mrs. Lawrence Sauve cordially invite all friends and relatives to a wedding reception in honor of Mr. and Mrs. Lionel Tremblay (Lynn Sauve) on Saturday, September 27, at Curran Parish Hall, Curran. Lunch and refreshments. Everyone welcome. 38-1c

KEEP the date open for the annual Thanksgiving Supper to be held on Monday, October 13, 1969, at St. Columba Presbyterian Church, Kirk Hill. Supper served from 4 p.m. on. Everybody welcome. 38-1c

MacCULLOCH School of Dancing. Highland, tap, old time step dancing, Scottish country dancing, classes to be held in various centres, where sufficient registration is received. Commencing Sept. 22, 1969. Special classes for adults and teenagers in country dancing. RR1 Martintown. Tel. Lancaster 347-3192. 37-2c

YOU are invited to attend a dance in the Glen Robertson parish hall, Sept. 20th marking the 25th anniversary of the ordination of Rev. Leo Leblanc. Everybody welcome. Good orchestra. 37-2c

THE family of Mr. and Mrs. Ben Villeneuve of Maxville, cordially invite friends, neighbors and relatives to a party honoring their parents on the occasion of their 40th wedding anniversary, Sat., Sept. 20th at the King George Hotel, 8.30 p.m. 37-2c

SOFTBALL mixed party Sat. Sept. 27th in Alexander Hall at 8 p.m. Presentation of trophies and prizes. Orchestra and refreshments. Admission $1.00. 37-3c

ST. Andrew's Society of Ottawa will present a concert in Dunvegan Hall, Sat. evening, Sept. 20, at 8.15 p.m. sponsored by Glengarry Historical Society. Featuring a 30 voice Scottish Choir, vocalists Robin Upton, Gary Matthews, Nancy and Art Radbourne, Pipers, dancers and other talent. Admission, adults $1.00, children 50c. Proceeds for the Scottish Museum and a memoriam for the late John D. MacLeod. 37-2c

MR. and Mrs. Albert Gauthier, Mr. and Mrs. Jean Poirier cordially invite you to a reception in honor of Mr. and Mrs. Sylvio Gauthier (nee Cecile Poirier), on Saturday, September 20, 1969 in the Sacred Heart Parish Hall in Alexandria. Good orchestra. 37-2p

COMING EVENTS
AT THE
GREEN VALLEY
PAVILION

RESERVE now for your future wedding dates and banquets.

MR. and Mrs. Emile Theoret and Mr. and Mrs. Armand Menard cordially invite all friends and relatives to a reception in honor of Mr. and Mrs. Victor Menard (Margaret Theoret) at Green Valley Pavilion on Sat., Sept. 20, Starlite Orchestra. Lunch and refreshments.

ST. Raphael's Parish will hold their annual harvest supper at Green Valley Pavilion this year on September 28th. Be sure to mark this date on your calendar.

THE family of Mr. and Mrs. Alex. Lauzon, cordially invite all friends and relatives to a 50th anniversary in honor of their parents at Green Valley Pavilion on Sunday, Sept. 21 at 8 p.m. Riviere Orchestra. We would like to welcome anyone who has been omitted by invitations.

MR. and Mrs. Art Fisher cordially invite all friends and relatives to a reception in honor of Mr. and Mrs. Peter Fisher (Sharon Faith) on Friday, Sept. 26th at Green Valley Pavilion. Mrs. McRae's Orchestra. Lunch and refreshments.

MR. and Mrs. Duncan Cameron and Mr. and Mrs. Donat Massia cordially invite all friends and relatives to a reception in honor of Mr. and Mrs. Thomas Laframboise (Mary Cameron) on Sat., Sept. 27 at Green Valley Pavilion. Good orchestra. Lunch and refreshments.

1—Coming Events (Continued)

YOU are cordially invited as well as members of your family to a 25th wedding anniversary in honor of Mr. and Mrs. Valaire Lecuyer at St. Paul's Hall, Dalkeith on Saturday, September 27. 38-2p

COMING EVENTS
AT THE
BONNIE GLEN PAVILION

YOU are cordially invited to a wedding reception in honor of Mr. and Mrs. Malcolm Fraser (Jean McDonell) on Friday, September 19 at Bonnie Glen Pavilion, Glen Orchestra. Lunch. 37-2c

A wedding reception in honor of Mr. and Mrs. Rene Menard at Bonnie Glen Pavilion on Saturday, Sept. 27. Sorry, private. 38-2c

BLESSED EVENTS
AT THE
GLENGARRY MEMORIAL

LAVIGNE—To Mr. and Mrs. Edgar Lavigne (nee Denise Lalonde) Glen Robertson, on Monday, Sept. 15, 1969, a son.

MICHAUD—To Mr. and Mrs. Bernard Michaud, RR2 Greenfield, on Wednesday, Sept. 17, 1969, a daughter.

2—Births

CAMPBELL—Innis and Pat are happy to announce the arrival of a son, Ewen Francis, on Sept. 1, 1969, at Ottawa Civic Hospital.

BELLEFEUILLE—At Lakeshore General Hospital, Pointe Claire to Mr. and Mrs. Jean Bellefeuille (Claudette Poulin) on September 3, 1969, a daughter, a sister for Marc.

MacLENNAN—To Lt. and Mrs. Garry S. MacLennan (nee Henriette Ladouceur) of Obodo, Man., Wed. Sept. 10, 1969, a son, Jeffrey Henry Kenneth.

GAUTHIER—John and Cathy (nee Shepherd) are happy to announce the arrival of a daughter Kristen Ellen, on Friday, Sept. 12, 1969, in Brockville General Hospital.

7—Card of Thanks

BEDARD—The family of the late Mrs. Emily Bedard wish to extend their sincere thanks to relatives friends and neighbors for their many acts of kindness, mass offerings, flowers and messages of sympathy at the time of the death of their dear mother. Special thanks to Dr. Bourdeau, nurses and staff at Glen M. Hospital, and to the clergy. Their many kindnesses will never be forgotten.
—Mrs. Andrea Taillefer and family
Alexandria. 38-1c

GRAVEL—The family of the late Fern Gravel wish to thank the many friends and relatives who called to express their sympathy at the time of his death. Special thanks for Mass offerings, flowers and cards.
—The Gravel family,

MacPHEE—We wish to extend our sincere thanks to our neighbors, relatives and friends for their many acts of kindness, messages of sympathy, and floral tributes, at the time of death of our niece and sister, Miss Dolly MacPhee.
—Aunt, Miss Sarah MacPhee, brothers and sisters.
Dunvegan, Ontario. 38-1c

8—In Memoriam

GRAY, Donald A.—In loving memory of a dear brother, who passed away Sept. 15, 1966.
His weary hours, and days of pain
His troubled nights are past,
And in our aching hearts we know,
He has found sweet rest at last.
—Always remembered by his sisters, Bessie and Ellen and brother-in-law, Jim Swan. 38-1c

LAUZON—In loving memory of Mrs. Hector Lauzon who passed away one year ago, Sept. 29, 1968.
A wonderful mother, woman and aid,
One who was better, God never made,
A wonderful worker, loyal and fair,
Tenderly helpful, O mother you were.
Just in your judgment, always right,
Honest and liberal, ever upright;
Loved by all, our pride they share,
Pride in the wonderful one you were.
—Always remembered, Mr. and Mrs. Earl Dewar and family, (daughter Marie Claire).
Toronto. 38-1p

LAUZON—In fond memory of Mrs. Hector Lauzon who passed away one year ago, Sept. 29, 1968.
"A face that is haunting us ever,
A voice we are longing to hear,
A smile we'll remember forever,
While we try to forget every tear.
A sad, but sweet remembrance,
A memory fond and true,
And a token of affection, dear,
And heartache, mother, for you.
—Fondly remembered, Jean Pierre Lauzon.
Vancouver, BC. 38-1p

LOBB—In loving memory of a dear husband and father Alfred Lobb who passed away Sept. 19, 1968.
It broke our heart to lose you
But you didn't go alone
For part of us went with you
The day God called you home.
—Always remembered by wife, children and grandchildren.
Alexandria. 38-1p

MacCUAIG—In loving memory of a dear father, Duncan MacCuaig, who passed away Sept. 23, 1968.
One year has passed
Since that sad day
When one we loved
Was called away.
God took him home,
It was His will
Within our hearts
He liveth still.
—Ever remembered by Colena, Ronnie and girls.
Alexandria. 38-1c

8—In Memoriam (Continued)

MacCUAIG—In loving memory of a dear brother who passed away September 23rd, 1968.
September comes with deep regret
It brings back a day we will never forget,
Life goes on and years pass by,
But treasured memories never die.
—Margaret, Mildred, Kathleen.
Montreal, Que. 38-1c

MacCUAIG—In loving memory of a dear brother Duncan MacCuaig who passed away suddenly, Sept. 23rd, 1968.
In mind a daily thought,
In heart a secret sorrow.
—Always remembered by Alex and Bella. 38-1p

MacCUAIG—In loving memory of a dear husband and father Duncan MacCuaig, who passed away September 23, 1968.
His memory is as dear today
As in the hour he passed away.
—Always remembered by wife Nettie and son D.C.
Laggan, Ont. 38-1c

MacDONALD—In loving memory of a dear brother Pte. Daniel Alexander MacDonald killed in action in France, September 5, 1944.
We who loved you sadly miss you,
As it dawns another year,
In our lonely hours of thinking
Thoughts of you are ever near.
—Lovingly remembered by sister, Mary Bell Gallinger.
Cornwall, Ont. 38-1c

MARSHALL—In loving memory of a dear husband and father, Frank V. Marshall who passed away September 20th, 1968.
A silent thought, a secret tear
Keeps his memory ever dear.
Time takes away the edge of grief
But memory turns back every leaf.
—Sadly missed by his wife Isabell and daughter Sheila.
Toronto, Ont. 38-1c

ST. DENIS—In loving memory of a dear husband and father, Hector St. Denis, who passed away on September 18, 1967.
—Always remembered by wife, Agnes and family.
Alexandria, Ont. 38-1p

THEORET—In loving memory of a dear mother, Mrs. Arthur Theoret who passed away September 20, 1968.
From the hospital bed to Heavenly rest
God took you home to be His guest
We lived in hope and prayed in vain
That you would soon be well again
But God decided we must part
He eased your pain, but broke our hearts
A golden heart stopped beating
Two hands were laid to rest
The day God took you home with Him
To be his honored guest.
The stars are brightly shining
Upon a silent grave
In lies a precious mother
We loved but could not save.
—Always remembered by the family. 38-1p

THEORET—In loving memory of a dear grandmother, Mrs. Arthur Theoret who passed away September 20, 1968.
Day of remembrance, sad to recall
The loss of our grandmother, the best friend of all.
One of the best that God could send
A loving grandmother and the children's best friend.
Two little words not hard to write
But we will remember them all of our life "Our Grandmother".
—Ever remembered by her grandchildren. 38-1p

9—Personal

CUSTOM plowing done by acre or hour. Contact Tel. 528-4310, Martintown. 38-2p

WE pick up and pay for dead and disabled horses and cows. Tel. 35-R-4 and 65-R-5 Lochiel. John D. McMeekin, Dalkeith, licence No. 174-C-69. 2-tf

HILLCREST
FUNERAL HOME
F. W. SLATER
Funeral Director
Bond Street at
Stanley Street
Tel. 678-2002
VANKLEEK HILL
Serving those of all faiths at all times
32-tf

COMPLETE
LANDSCAPING
TREES and SHRUBS
FURNISHED
Sodding — Trimming
Maintenance
Spring to Fall

ATTENTION
FARMERS
YOU WILL RECEIVE THE BEST PRICES FROM
GUY
MACHABEE
for dead, sick and disabled horses and cattle.
We also buy Springer Cows
We have no collectors—you deal directly with us. You have added benefits of the monies usually paid to collectors.
24 hours service—7 days a week
Collector Licence No. 182-C-69
Receiving Plant Licence
No. 89-134-RP-69
ST. ALBERT, ONT.
CALL COLLECT:
Crysler 987-2818
2-tf

Additional Classified on Page Four

9—Personal (Continued)

GAUTHIER'S
GREENHOUSE
AND
GARDEN CENTRE
Bainsville
(Highway 2, ½ mile east Curry Hill Side Road)
347-2237
26-tf

SEPTEMBER IS
LAWN TIME
NEED
TOP SOIL or FILL
CALL
LEO BRUNET
GENERAL TRUCKING
TEL. 525-3179 ALEXANDRIA

10—Lost — Found

LOST, small black and white beagle, male. Finder call Harry Franklin, Tel. 28-R-3, Lochiel. 38-1p

12—Articles for Sale

1 hard wood table with drop leaf and a couch in good condition. Tel. 525-1681.

FURNISHINGS for a complete apt. all Delux models, $900. Furniture is used only 2½ years. Reason of sale, moving into furnished home. Tel. 525-3831. 38-1p

FLOOR furnace and white enamel space heater. Tel. 525-2335. 38-1c

FURNACE filters, 88c ea. Shotgun shells $2.98 box of 25. Western Tire Store, Alexandria, Tel. 525-2595. 38-tf

1 upholstered chair and 1 occasional chair. Tel. 525-2995. 38-1p

TYPEWRITER, large Commodore portable, suitable for office use. Large type, 1 year old, still on guarantee, $60. Tel. Lochiel 84. 38-1p

4 inch meat grinder in good order. Apply to Angus Urquhart, Laggan. Tel. Lochiel 28-R-31. 38-2p

2 Perfection suspended milkers and one Massey milker. Tel. 525-1299. 38-1p

GILSON wringer washing machine in good condition and 17" portable television, 86 Elgin St. 38-2p

ENJOY warm carpeting for the cold months ahead, nylon carpets direct from the factory starting at $4.75 sq. yd. Special contract prices on contract jobs, call collect for samples in your home, 932-5105 or 525-2778. Guaranteed installation. 38-tf

LARGE private collection of African violets for sale. Contact Mrs. Robert Doherty, Sunny Acres, Greenfield, 38-1c

A Beach oil and electric combination stove in very good condition. Tel. 527-2871. 38-1c

TWO wheel trailer suitable for one or two snowmobiles. One only $99.95. Western Tire and Auto Suppy, corner Main and Kenyon St. Tel. 525-2595, Alexandria. 38-tf

PLAY pen, baby bath, and safety gate. Tel. 525-2407. 38-1c

2 floor oil furnaces. 169 Main St. S., Tel. 525-2374. 38-2p

FOR snowmobile owners etc., plastic 5 gallon cans for gas, water, etc. Reg. $3.98, special $1.99. Western Tire Store, corner Main and Kenyon St. Alexandria. 526-2595. 37-1c

LIMITED quantity grass seed for fall planting, 25% off. Western Tire Store, corner Main and Kenyon St., Alexandria. 525-2595. 37-1c

CAR blankets $2.98 up. Esmond blankets $3.98 up. Western Tire Store, corner Main and Kenyon St., Alexandria. 525-2598. 37-1c

BROADLOOM carpets, factory prices, free estimates, shop at home service. Call collect between 9.30 a.m. - 5.30 p.m. 932-5105, City Fabrics, 332 Pitt St., Cornwall. 8-tf

GLEN Guns Reg. Peter St., Maxville. Supplier of the best in Firearms, scopes, mounts and accessories. Call C. J. MacPhail at 527-2153. 20-tf

14—Autos for Sale

FOR sale, 1968 Chevelle 2 door hardtop, 300 Deluxe 6 cyl. automatic| Tel. Vankleek Hill 678-3109 after 6.30 p.m. 38-1p

CASH in on the incredible snowmobile boom, with Scorpion, the snowmobile proven over nearly ten years. Key area dealerships are available to financially responsible "go-getters" with knowledge of small engines and servicing facilities. Small initial investment, handsome potential return. Floor plan financing available. Get the facts on Scorpion. Write H. L. Turner (Ontario) Limited, Blenheim, Ontario. 38-1c

1965 Ford Fairlane Sports Coupe, 289 4 barrel, 4 speed standard, bucket seats, Tudor hardtop. Tel. 525-1730, for Marcel Ladouceur. 37-2c

1959 Chev. ½ and 1957 Ford for parts. 525-2986. 37-2p

15—Farm, Garden Produce

QUANTITY of dry stove wood and furnace blocks, in maple and elm. Apply Lionel Massie, RR1 Alexandria. Tel. 26-R-11. 37-2p

CORN CRIB poles, hydro poles 30' to 35', fence posts. Will deliver. Apply to W. J. McDonald, Northfield, Ont. Tel. 932-2735. 36-tf

25 acres Pride standing corn. Tel. 525-1299. 36-3p

FOR sale cucumbers for pickling, 25c doz. Peter Benoit, 18 Victoria St. E. Tel. 525-1431. 38-2c

15—Farm, Garden Produce (Continued)

CORN crib poles, 16' red cedar. Tel. Moose Creek 538-3545. 38-1p

CORN crib poles, hydro poles and fence posts all lengths and sizes. Apply to Tel. 528-4310, Martintown. 38-2p

4 acres of cob corn. Apply to Arthur Pilon, RR3 Alexandria. 38-1p

16—Poultry — Livestock

RABBITS, New Zealand whites, all ages, meat and breeding stock. Chas. Piepenburg, RR1 Glen Robertson. Tel. 874-2568. 38-40-42 to 50

WHITE Chinese geese and colorful Rouen ducks. Call 613-347-2021. 38-2c

RABBITS for sale, New Zealand white, choice breeding stock, also pet rabbits, Jensen RR1 Maxville, Tel. 527-5253 after 5. 27-tf

WANTED
BEEF CATTLE
and SPRINGERS
OSCAR JOANETTE
ALEXANDRIA
Tel. 525-2286 Evenings
Tel. 525-3523 Days
49-tf

20—Farm Machinery

I.H. corn blower for sale. Rene Valade, St. Raphael's, 347-2514. 38-1p

FOR sale Massey-Ferguson 3 furrow 3-p.h. disc plow. Weldon MacIntosh, Dunvegan, Tel. St. Isidore, 524-5517. 38-1p

GEHL forage harvester, model No. FH82, with corn head, cheap. Contact Roger Brazeau, Dalhousie Mills, Tel. 347-2304. 38-1c

McCORMICK forage blower in good shape and winch for unloading forage wagon, Alex Urquhart, Dalkeith. Tel. 43-R-14 Lochiel. 37-2c

INTERNATIONAL PTO corn binder on rubber with bundle loader for loading wagons. Also hitch for towing wagons alongside. Excellent condition, no custom work. MacNaughton Cumming, Lancaster, Tel. 347-3254. 37-2c

FOR sale 3 furrow Massey Ferguson 12" plow. Guaranteed in perfect condition. Apply to Edgar McCuaig, Lancaster. Tel. 347-3554 or 347-3110. 36-3p

FOR sale, 2 used Dion Forage Harvester fully equipped with full guarantee, like new. Priced to sell. Front end loader for Ford tractor, nearly new; John Deere Harvester with motor in perfect order, 275 International tractor in perfect shape. Leo Lauzon, Dion Dealer. Tel. 525-1937. 34-tf



BEHLEN UTILITY
CURVET
Write for full facts. Ray Smith, Authorized Behlen Dealer.
Farm, Industrial Buildings,
Newington, Ont. Phone 984-2789
25-tf

LAJOIE
BARN CLEANERS
New type of mobile elevator provides easy access around conveyor, gives more stacking space. Swings at 30° angle by mechanical pivoting system.
ARCHIE GAUCHER
RR2 WILLIAMSTOWN
TEL. 347-2863
38-2p

21—Real Estate

CORNETT
REALTOR
Phone 932-4187
"SERVICE & VARIETY"

SOME OF OUR INTERESTING PROPERTIES

MARTINTOWN area, 60 acres rolling land. 2 bedroom home, good closet space and city conveniences. Nice landscaping and garage. Fair barn. Price $8,500. Terms.

GREEN Valley, 3 bedroom, brick home on large corner lot, 4 pc. bathroom, automatic heating, close to school and church. Interest at 6½% on mortgage. Call today for an appointment.

DUNVEGAN. 207 farm, new barn, 7 room home with plumbing, heating system, modern knotty pine cupboards. Priced to sell at $20,000. Terms.

KENYON St. W., commercial lot 180'x125', between Highway 43 and lake front. Town water and sewers.

CHARLOTTENBURGH, 55 acres, suitable for small beef farm or recreational purposes.

Contact
Jean Menard
Sales Representative
Tel. 525-2769 Green Valley

WANT ADS
DON'T COST
—THEY PAY!

21—Real Estate (Continued)

KEITH
REALTOR

REAL ESTATE BROKER
SELL REAL ESTATE

JOIN Ontario's largest realtor specializing in rural, town and vacation properties. No experience necessary, full or part time basis. Excellent commission arrangement. For further information call or write Omar Chisholm, R R5, Belleville, 962-7686, H. Keith Limited Realtor, 181 Eglinton Avenue East, Toronto 12, Tel. 487-3333. 33-6c

HOPE &
TOUCHETTE
DEVELOPMENTS LTD.
PROPERTIES FOR SALE

IF you require an apartment or a house contact us.

COUNTRY ESTATE, 100 ACRES NEW modern 3-bedroom country home 80x26 ft., brick exterior, fireplace, air conditioning, carpets on floors, two car garage, electric heating, large landscaped lot, 5 miles from Alexandria on paved road, 45 minutes from Montreal. Cash or financing available, also adjoining approx ½ mile race track and new stable to house 10 horses. Above may be purchased as a package or separately.

100 ACRE FARM AT
GREEN VALLEY

2 new homes on Kincardine St. for sale, available immediately.

1 3-bedroom house on Albert St., Alexandria. Mortgage available at 6¼%.

3 cottages on St. Lawrence River at Bainsville.

1-3 bedroom home with 2 acres of land. Waterfront privileges. Bainsville.

WATERFRONT lots at all prices with terms.

1 3-bedroom house on Second St. E., Cornwall, available immediately.

ON Walton St. E, vacant lot for sale at Cornwall.

Six-acre lot on Highway 34 just south of Alexandria or will sell in residential lots

If you have properties or businesses for sale

PHONE
J. P. TOUCHETTE
525-2566 or 525-2417
WALLACE HOPE
525-1330 or 525-2462

E. Vaillancourt
REAL ESTATE BROKER

ALEXANDRIA town, Lochiel St. two storey home on spacious lot. Has 3 bedrooms, 3 pc. bathroom, living room, dining room, spacious kitchen with cupboards, summer kitchen, two porches, storage shed, well or town water. Reasonably priced.

COUNTRY home 4 miles out of Alexandria comprising 5½ rooms with electricity, running water, 3 pc. bathroom, hardwood floors, 70' drilled well and spacious ½ acre lot. Reasonably priced with terms.

GREENFIELD village; surplus school house with forced air heating, running water, interior plumbing, 1200 sq. ft. floor space. Can be easily converted into modern bungalow. Priced to sell with terms.

LOCHIEL township, surplus school house with forced air heating, running water, 2 flush toilets with septic tank, 50' drilled well, ½ acre lot. Excellent condition. Can be easily converted into comfortable bungalow. Priced to sell with terms.

MARTINTOWN area MLS number 1095 spacious 10 room brick home with annex and two acre lot. Has electricity and running water from good well. Priced to sell with only $2,000 down.

ALEXANDRIA area 100 acre farm about half plowable, balance mostly bush, some mature, Delisle River and spacious solid brick home surrounded by mature shade trees. Attractive to right party, and available with terms.

VANKLEEK Hill area on Highway 34, 150 acre agricultural farm, one third bush and pasture, balance plowable, Rigaud River, spacious brick home with electricity, running water, shower stall, forced air heating, good barn and stables with running water. Well located and priced right. Stock and equipment optional. Possession arranged to suit buyer.

ALEXANDRIA area vacant land from 6 acres up, sparsely to completely treed. Variety of sites. Mostly available with low down payment and terms.

OPERATING farms and businesses fully stocked and equipped. We have a good variety of listings for you to choose from. Come in and discuss your requirements. We will help you become your own boss.

INQUIRIES solicited on these and our many other fine listings. Phone our office for the prompt attention of our professional sales staff. No problem too large or too small for our complete attention.

ROBERT VANDER HAEGHE
RAYMOND LEGAULT
ELDEGE VAILLANCOURT
195 Main St. S. Tel. 525-3641
SERVICE: EXCLUSIVE—M.L.S.

21—Real Estate (Continued)

ADELARD
SAUVÉ
farm realtor
39 MAIN ST. NORTH
ALEXANDRIA
Tel. 525-2940 Res. 525-3354
Buy and Sell MLS
WEEKLY NEW LISTINGS

LIST 328, MLS 1157. 100 acres land, gravel pit and ground suitable for lawns, good home situated atop a huge hill. Depleted barn, shed needs new roof. Price only $8,000 with $2,500 down, interest 8%.

LIST 329. 100 acre land. 80 acres cultivated, new home and attached garage, air conditioner. Built in stove and oven, wall to wall carpets. Fireplace in kitchen and basement, 7 stall new barn 40x20 insulated and heated. TV tower included.

LIST 330. St. Eugene 100 acres, nearly all workable, with good buildings.

LIST 331. Former school house divided into kitchen and 2 bedrooms, drilled well. Total price $1600.

LIST 332, MLS ? 299 acre farm, 220 acres cultivated, balance pasture, fair home and barn. Price at $33,000 for quick sale.

LIST 333, MLS ? Farm implement dealership and open car dealership. Situated in Alexandria on Highway 34. Also has a good home. Large lot 431x439. Total price $65,000.

LIST 334. Land no buildings, 30 acres situated in Bridge End area. Price $5,400.

LIST 335. Part lot 9 con. 4 Township of Lancaster, 100 acres, excellent cultivated land, good buildings, $17,000.

LIST 336 MLS ?, 137 acres plus 100 acres available from ARDA if you are a farmer. Large brick home. Bank barn, 48 head of cattle and all farm machinery. Priced at $41,000 plus $6,500 for extra 100 acres.

LIST 337, MLS ?, 13 acres land situated on Glen Robertson paved road, $3,250.

LIST 338, MLS ?, General store in St. Eugene village complete with equipment and stock, plus large building, $25,000.

LIST 339, MLS ?, app. 3,100 feet of frontage on Lake St. Francis, plus app. 300 acres development land. Priced at $150,000.

LIST 340. Country home situated on South Branch road near Cornwall, good home, small barn 40x20, fixed up to hold pigs, $12,000.

LIST 341, MLS ?, Commercial lot situated in Alexandria. North side of St. George and east side of Main. Presently there is situated a sports shop. Lot size 132x145. Price $25,000 plus stock at cost if desired.

BUSINESSES
anywhere, small or large
FARMS
any size, any price
good land, poor land,
Excellent buildings
Good buildings
Poor buildings
No buildings at all

Sales Representatives
Mrs. Rosabelle Sauve
Maurice Sauve, B.S.A.
Lionel Glaude
Mrs. Ruby Perras
Paul Emile Levert
Mrs. Kay Levert
Ronald Levert
Rolland Glaude
Mrs. Sandra Owen
Mrs. Marie T. Fraser
John Farbotnick
Tel. 525-2940 Res. 525-3354

CHARLES
GIROUX
REALTOR
932-3810
J. C. GIROUX
REAL ESTATE BROKER
45 MAIN ST. SOUTH
ALEXANDRIA, ONT.
525-1115
BUSINESS OPPORTUNITY
Local Sales Representatives

ALEXANDRIA, Concession 4, 300 acre farm, good farm and home. Only $21,500.

GARAGE business all equipped with very good turnover, ready to start. Very reasonable price.

294 acres farm, good barn, large brick house, central heating system, good water supply, priced right to sell.

MAIN Street, large brick house in good condition, office space.

VERY well kept 2 storey house near factories, hospital, large yard, very reasonable price.

IF you want to sell, buy, exchange, etc., please contact us, we will be glad to help you.

LYSE BEAUPRE
LEN BEAUPRE
MARCEL CLAUDE
LEO LEMIEUX
BILL HUNTER
RUSSELL DORE

22—Farms for Sale or to Let

150-acre farm for sale, Alexandria, picturesque setting, good land, buildings and bush. Priced to sell. Tel. Lochiel 14-R-31. 38-1c

100 acres in 6th Kenyon, good buildings, well, 44 acres cultivated. Contact Duncan McLean, Alexandria. 47 Catherine St. W. 36-2p

24—Houses for Sale or to Let

2 bedroom house to rent at 21 Dominion Street. Tel. 525-1313. 38-1p

FOR sale or rent, 2 miles southwest Apple Hill, a new bungalow, two bedrooms, all electrically heated, full basement, carport with or without 40 acres land. Tel. Aime Filion 613-527-5557. 38-2p

1 3-bedroom bungalow to rent, 220 wiring, 3 piece bath, and large living room. Available immediately. Hope's Auto Parts, Tel. 525-1330 and 525-2462, Alexandria. 38-tf

100 acre farm for sale in Alexandria area. 8 room home. Land, all workable. Beautiful site. Tel. Lochiel 43-R-4. 37-2p

8 room farm house for rent 1 mile west of St. Raphael's, available immediately, inside facilities. Telephone Montreal 514-748-6059. 37-2c

FOR sale, 2 bedroom bungalow with partly finished basement, oil furnace with lot 100'x143' all fenced with garden and lawn, garage and breeze way. Have a look and make a bid. Alex G. MacLeod, Dunvegan, Box 7, 527-5719. 38-2p

FOR sale, mobile home 43'x10'. For further information call 764-3484, St. Justine de Newton. 35-4p

ONE 3 bedroom bungalow on Lochiel St. Immediate occupancy. Terms to suit buyer. Hope and Touchette Developments Ltd., Tel. 525-1330 or 525-2417. 29-tf

26—Lots for Sale

LOT for sale on Peel St. 55x100, sewage and water, $2,200. 525-3831. 38-1p

LOTS for sale, well located with complete service. Low down payment. Tel. 525-3378. 38-tf

LOTS FOR SALE
RESIDENTIAL building lots on St. Paul Street and Boundary Road. Previously owned by Holy Cross Order. Individually priced with terms. Call Ron Menard, Tel. 525-2769. 35-1c

LOT for sale, 2 to 20 acres, Highway 34, one mile south of Green Valley, part bush. Tel. 525-1948. 31-tf

28—Offices to Let or Wanted

MODERN office, 3 rooms, heated and electricity supplied at 4 Main St. Apply J. P. Touchette. Tel. 525-2417. 2-tf

32—Business Opportunities

FOR sale general store on Main Street, Maxville, Ont. Nine room flat above. Reason for selling, retirement. For further details contact John Jamieson, Maxville, Ontario. 38-2p

STORE for sale at Glen Robertson. Tel. or see Rene Quenneville. Tel. 874-2662. 37-tf

RUDOLPH'S Clothing and Footwear Store to rent with or without present stock, no experience needed, only small investment required. 128 Main St. S., Alexandria. Tel. 525-3256. 35-tf

FOR rent, one double store and one single with two display windows, centrally located on Main St. 525-1902. 29-tf

33—Apartments, Flats To Let

2 bedroom upstairs apt. Available Oct. 1st. Tel. 525-3116 after 4.30 p.m. 38-2c

1 upper 2 bedroom apartment to rent, large kitchen, 3 piece bath, 220 wiring, hot and cold water. Available October 1st. Hope's Auto Parts, Tel. 525-1330 or 525-2462, Alexandria. 38-tf

FURNISHED bachelor apartment to rent, available Oct. 1st. Apply Shepherd Motors. 38-2c

3 room apt. with heavy wiring to rent. Apply at Ouellette Electric and Hardware. 38-1c

3 room apartment with bathroom, heated, available now, 576 Main St. South, Alexandria. Tel. 525-3982. 38-1c

35—Rooms — Boarders

ROOM for rent, 64 Main St. N., Tel. 525-1713. 38-2p

ROOMERS and boarders wanted at 17 Victoria St. Alexandria. Tel. 525-3357. 37-2p

37—Help Wanted, Female

GIRL or woman to look after children and do light house work while mother teaches. Sleep in preferable. Private bedroom and bathroom. Tel. 525-1203. 38-1c

38—Help Wanted, Male

MARRIED or single man, experienced in general farm work. Contact Alex Robertson, Martintown, 528-4262. 38-1c

LABORERS wanted, highway construction, $2 per hr. A. MacLean, RR1 Bainsville, Tel. 347-3200. 38-1c

40—Employment Wanted

WANTED, part time house work, or office cleaning. Tel. 525-3245. 38-2c

WINNERS IN THE
LIONS 300 CLUB
SEPTEMBER 12th
$20 EACH
59—Mrs. Carol Sliepenbeek
31—Mrs. M. P. MacDonell
226—Donald Ian MacLeod
125—Mrs. Annette Rozon
268—Louis Bray