Inside

Alexandria's cops are tops — at torch relay —Page 3

Hamish Davidson moves to the ring —Page 12

Lancaster family brings light into lonely life —Page 24

The Glengarry News

VOL. 98 No. 32 ALEXANDRIA, ONTARIO, WEDNESDAY, AUGUST 9, 1989 Single Copy 45¢

Attendance up by 3,000 at Glengarry spectacle

By Bruce Myers
***News* reporter**

The skies over Glengarry may have carried the menacing omen of storm clouds on the days before and after the 42nd edition of the Glengarry Highland Games, but only pipe music filled the air over Maxville when the long-awaited day finally arrived.

Though no attendance records were smashed, a respectable 25,000 visitors were estimated to have made the homage to Maxville to attend the Saturday events, which included solo piper and drummer competitions, highland dancing contests and the pomp and majesty of the massed pipe bands.

The pre-Games concert was another "amazing" success, said organizers. About 5,000 people crowded the grandstands and bleachers to catch a glimpse of the evening of entertainment. The Scotia Dancers, Morris family, Brigadoons, MacCulloch Dancers and 12 pipe bands, including Glengarry's own, helped the crowds ignore the downpour of rain that plagued most of the Friday evening line-up.

"Our number one friend was the weatherman!" exclaimed Games chairman Murray MacQueen in a Monday interview. He said that he simply couldn't believe the number of people that attended the pre-Games show in spite of the rain, and watched the Games the next day in spite of the heat.

He attributed the large turnout to both past loyalty of Games-goers and to strangers who have caught the spirit of the Highland Games. "A happy crowd" was his description of this year's patrons.

Fifty-three bands — two more than last year — graced the Games' infield and sent shivers up many a spectator's spine with their versions of several traditional Scottish tunes. Fifteen-hundred pipers and drummers played old favorites like "Amazing Grace" and "The Road to the Isles" in unison during two massed bands, one just prior to the official opening and the final one to close off the infield events for the day.

But pipers and drummers weren't the only ones doing their thing *en masse*.

Most of the nearly 200 highland dancers who were competing at the Games provided a spectacle for the thousands who watched the official opening ceremonies. Performing the six-step massed highland fling, the young men and women helped lead in the official party.

During the opening ceremonies, Ken "The General" Grant had many kind words for the Glengarry Games.

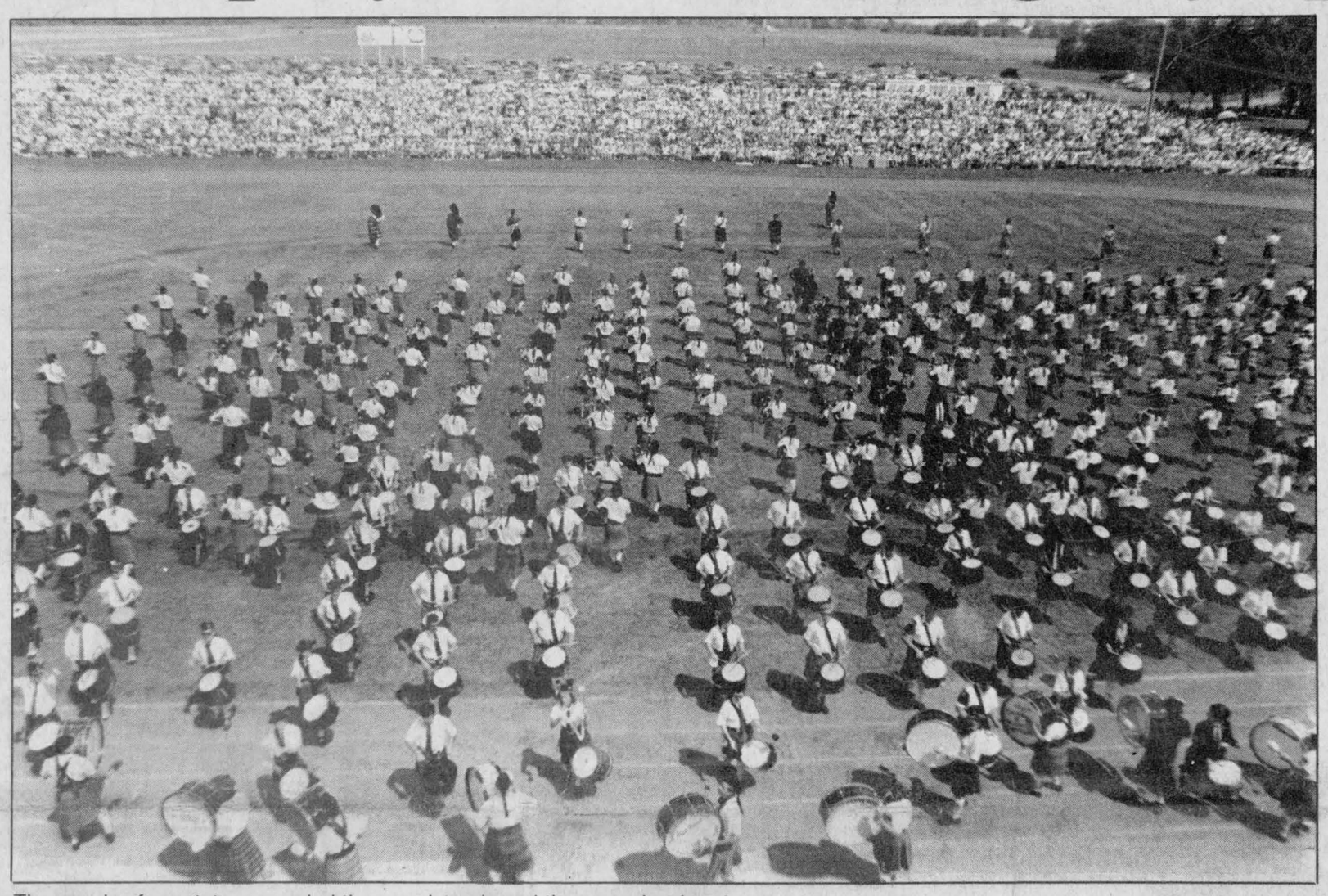

Thousands of spectators crowded the grandstands and the mounds surrounding the infield to watch and hear the sound and fury of 53 pipe bands and 1,500 pipers and drummers in the first of two massed bands.



A bass drum judge carefully scrutinized his results.

Staff photos—Joe Banks, Michael O'Dwyer and Bruce Myers

Recalling the days when his former colleague Frank Ryan held the job of emcee — a duty Mr. Grant has conducted for the past quarter-century — he reflected on what the Games, and the county, have meant to him in his 25 years of association with the event.

He said that the hospitality and friendliness of Glengarry and its people is a unique characteristic of which the citizens of the county should be proud. Noting the war-torn and threatened condition of the world today, he said that a celebration of culture and tradition like that of Maxville "is a must for our society."

He was presented with a framed aerial photograph of the Games site during the massed bands at the 1988 edition from the Games committee.

While individual pipers and drummers kept the judges busy during the morning hours of the Games, 53 pipe bands competing in four divisions for as many North American championship titles had several locations throughout the Games site filled with the sounds of piobaireachd, strathspeys and reels, jigs and marches, for much of the afternoon. The former world champion 78th Fraser Highlanders from Toronto area took home the first place title in the Grade 1 division (for furthur results, see related story).



Ken "The General" lauded Glengarry's warm spirit and hospitality.

Steam locomotive 1201 from Wakefield, Que. rode the rails to Maxville in the early afternoon. The train, operated by the Bytown Railway Society, transported hundreds of people from Ottawa and Hawkesbury to and from Maxville, while passing through a number of other Glengarry communities.

More popular than the train, were the many highland dancers who competed and entertained the visitors.

Although no provincial, national, or international titles were at stake, almost 200 highland dancers took part in the competition at Maxville, with a number taking home trophies.

In the under seven primary divison, Vicky Johnstone came in first for the highland fling and Katharine McGlynn for the sword dance.

For beginners eight years and under, Shannon Villeneuve was first and Tara Kemp and Lesley Stuart tied for top spot in the 11 and under category. Gina Fisher took home the trophy in the 12 and over section.

Vanessa Mucci placed first in the novice/intermediate 11 and under category, while in the 12 and over division, Alexis McKinnon took top spot.

Advanced/intermediate honors for 11 and under were taken by Katie McIntosh, as were the 12 and over by Heather Roelans.

The open dancing division for participants nine years of age and under was won by Alexandra Campbell. Marie Wonnacott took home the 11 and under prize, as did Carleigh Leighton for 13 and under. Fifteen years and under winner was Cathleen Biggs.

Former world champion and present Canadian champion Ann Milne of Owen Sound took home the trophy for the open 16 and under class.

For visitors who wanted to do some dancing of their own, there were a couple of choices. Glengarry's favorite Brigadoons kept the crowds hopping in the Angus Gray Centre, while the Maxville and District Sports Complex was rattling to Brandy and Port's own version of Celtic, country, and old-time music. The two groups switched quarters for another two dances Saturday evening. Both places were packed each night.

Though the Games committee is still winding down from the big weekend, Mr. MacQueen hinted that there are some features the committee will be closely examining when they conduct a post-mortem of the Games in the near future.

The beer tent located at the north-

For more on the Games, see page 8

Alexandria lake closed again due to high bacteria counts

Old Mill Pond, which was deemed "perfectly safe" by the Eastern Ontario Health Unit three weeks ago, has been closed off to swimmers until further notice because of dangerously high bacteria counts.

Readings taken by the unit on Friday surpassed the 100 E.Coli bacteria limit per 1 ml of water. It was closed to swimmers at about noon the same day.

"The readings were extremely high," stated Dr. Robert Bourdeau of the unit. Although at the time of a telephone interview Tuesday he didn't have exact figures before him, he assured that they were well in excess of the safety limit.

Although he couldn't single out one factor that might have caused the dramatic upsurge in the level of bacteria, he did say that a number of occurances over the past three weeks could have played a role. "I wish I knew the exact reason," he said.

Extreme heat in conjunction with the lack and excess of rain recently may have contributed to the increase in bacteria.

"It could be a number of combinations," he said.

People who ignore the closure, he added, could suffer eye, ear or throat infections and stomach aches. He also stated that, under certain circumstances, life-threatening diseases from certain bacteria could be contracted by swimmers.

Dr. Bourdeau would not venture a guess as to how long the beach will remain inoperative, stating only that "it will remain closed until there is a consistently lower reading."

News advertising judged best in competition

The Glengarry News has won another newspaper competition award.

Word was received last Friday that *The News* had won first place in its circulation class in the Ontario Community Newspapers Association (OCNA) general excellence advertising competitions.

The competition judges the overall impact of advertisements placed throughout the paper, including such aspects as design, graphic appeal, readability, typography, use of artwork and the overall display of ads throughout the paper.

The award comes on the heels of national community newspaper honors presented to the newspaper last month in Ottawa. There, the paper received awards for second best editorial page and third best front page in its class.

"The advertising award is attributable to the high degree of skill and dedication on our ad and production staff," *News* publisher Joe Banks said. "It's a fitting reward for their hard work."

Both advertising manager Lindsay Cameron and Mr. Banks will be present at the OCNA fall meeting in Huntsville from Sept. 21-23, to receive the award.

Oil spill contained quickly



Alexandria firefighters were on hand to quickly contain 60 litres of motor oil after the container fell off a truck.

An oil spill on Main Street in Alexandria tied up traffic and threatened to contaminate water lines early Friday afternoon.

Richard Amesbury drove his tractor-trailer loaded with oil drums into Ryan's Texaco station shortly after noon, when one 190 litre drum slipped from its moorings in the cargo, fell, and crushed a smaller drum below.

The oil from the flattened container spewed under the side door of the trailer and onto the roadway.

The result was a slick as long as 40 feet of Multi-gear 80 W — 90 motor oil.

Alexandria police, firefighters, and road maintenance workers responded immediately to clear the road, and ensure the lubricant didn't flow into the sewer system.

According to Const. Jamie MacMaster, the oil was contained, and there was no contamination of the sewage system or the drinking water source.

Maintenance workers absorbed the oil with sand and wood shavings, and scrubbed the roadway with a street cleaner and hand brushes.

Richard Amesbury admitted that the accident was bad luck, however, he said, it could well have been worse.

"It was by luck that the oil shot out of the side door, and not somewhere else. Had it been one of the 190 litre drums instead of the smaller one, it would have made a real mess," he said.

Alexandria Copy Cup

Copy cup has been expanded this week to include items from Glen Robertson and Glen Sandfield, as there are no columns for these areas this week.

Mark it on your calender — the farmer's market is back by popular demand.

The president of the Alexandria and District Chamber of Commerce said its July 15 farmer's market was so well attended that it will make repeat performances on Aug. 19 and Sept. 2.

On these days, between 8:00 a.m. and 12:00 p.m., farmers will offer a variety of fresh vegetables at Alexandria's municipal parking lot.

* * *

The McCrimmon Women's Institute is offering an alternative to an evening in front of the boob tube on Aug. 17 — its annual variety concert is being held at Laggan Public School.

* * *

A la P.A.G.E., the French literacy program for francophones is looking for French-speaking people interested in being on its board of directors. In particular, it would like representation from the Greenfield, Glen Robertson and North Lancaster area.

Interested people can call 525-4194 between 8:30 a.m. and 16:30 p.m.

* * *

George Hambleton offers his atmospheric environment services in a summation of the July weather.

July was almost 4 degrees hotter than normal with a high of 33.5 degrees (92 degrees) and with less than half the normal rain fall (only 36 mm.)

The high reached 30 degrees (86 degrees) on nine occasions.

Last year's July was almost a carbon copy of this year's, with a hight of 34 degrees (93 degrees) and with a higher rainfall of 59 mm. This is almost a third below normal.

* * *

Joyce and Guy Roy of Alexandria celebrated 25 years of wedded bliss on Aug. 8 with a hoard of visiting relatives. Their visitors were **May**, **Marcel**, **Dominic** and **Anik** from St. Jean Baptiste, Que.

* * *

A modern twist has been added to an old custom in Glen Robertson at St. Martin de Tour's church; it's celebrating the feast of Our Lady's Assumption into heaven with a Novenna — nine days of prayer.

However, the celebration will not last all day and will not be just prayers. Videos will also be shown in the parish hall, accompanied by coffee.

The celebration starts with about 20 minutes of saying the Rosary, punctuated by short reading from the Gospels to illustrate the Mysteries. It will be said every night this week and next Monday at 8 p.m., except for Friday and Saturday, when it will be said at 7:45.

The actual feast of the Assumption will be held next Tuesday, Aug. 15. It will include a special mass at 8 p.m. with an official blessing of the sick.

Refreshments will follow in the basement of the church.

* * *

Locals are guaranteed a rousing good time at the Barra MacNeils concert at the Bonnie Glen on Tuesday, Aug. 29.

Sponsored by the Glengarry Strathspey and Reel Society, the concert features the music of The Barra MacNeils, a family group whose musical roots are entrenched in the 'soul of highland Scotland.'

Admission is $6.

* * *

At the Highland Games on Saturday, **Heather MacCuaig** placed first in the Highland Fling and third in the sword dance while brother **Mark** was first in running.

The two are children of **Mary and Bruce MacCuaig**, natives of Alexandria now living in Gloucester, and the grandchildren of Simone MacCuaig and **Mrs. Pearl McDonald** of Alexandria.

* * *

Mr. and Mrs. Donald Ian MacDonald and their daughter **Tonya** of Peterborough spent the weekend with Ian's parents, **Mr. and Mrs. J. Daniel MacDonald** of the Fourth of Kenyon. Also with them was Ignatius Lloyd MacDonald of St. Eustache.

Before leaving Monday, they attended the Highland Games in Maxville and visited **Catherine Lowe** of Hawkesbury.

Glengarry artist's bursts of color earning her recognition

By Michael O'Dwyer
***News* editor**

Margot Bentley is a new artist in Glengarry whose distinctive pen and ink and watercolor style is becoming a familiar sight throughout the county.



Margot Bentley

Mrs. Bentley of Lancaster finished a month-long solo art exhibition at the Cornwall Regional Art Gallery last week. Under the theme, ''An appreciation of Summer'', she displayed 34 of her works, many of which were sold or reserved.

Exhibitions are something quite new for this vibrant yet soft-spoken artist. After ''puttering around'' with her art for many years, she resolved to fine hone her talents.

After two years of work with internationally acclaimed artists Linda Szabad, Lor Pelton, and workshops with Ghitta Caiserman-Roth, Margot Bentley is herself on the road to artistic acclaim and recognition.

A retired architectural draftsman, Mrs. Bentley's pen and ink work reflects the same precision and attention to minute detail. It is also a marvelous flight of fancy, and requires between two and three months to complete each work.

The style of her watercolors is very different, bursting with color. She admits that the freer style of the watercolor provides a break from the arduous detail of the pen and ink.

For one of her watercolors, entitled The Abandonned Farm, she has been given an Award of Merit from St. Lawrence College.

Following her Cornwall exhibition, she will be looking into holding Montreal and Sherbrooke exhibitions, she says. As many of the more prestigious galleries insist on viewing the actual pieces rather than slides or prints before agreeing to a showing, she will arrange the viewing as she delivers three pieces to recent buyers in Montreal.

Until quite recently, Margot Bentley did not display her work.

''I never put anything in shows — I was too shy. People are beginning to recognize my work now, however,'' she says.

Mrs. Bentley's creations have been displayed in many Glengarry institutions, including the Bank of Montreal, Royal Bank, the Alexandria public library, and the Georgian House Restaurant.

Her work is currently leased out through an agency for businesses or individuals interested in hanging high quality art.

Farmers raised $30,000

Glengarry's Junior Farmers have been among those accredited with raising well in excess of $30,000 for a national charity.

In a recent letter to the association's president, Andy Fraser of St. Anne-de-Prescott, the president of the Canadian Guide Dogs for the Blind commended the the Ontario Junior Farmers, of which Glengarry is an affiliate club, ''magnificent support'' of the organization.

''I can honestly say that I am very proud of all of you and that it's been a lot of fun working with you.'' W.S. Thornton said recently.

Mr. Fraser said that the group raised the funds on behalf of the organization through different means, and that it is the association's mandate to aid such charities in their efforts.

A plaque inscribed with the Ontario Junior Farmers name will be errected by the CGDB in their kennel block, as a commemorate of the group's diligent efforts.

STEAM
POWER CLEAN
COMMERCIAL and RESIDENTIAL
CARPET & UPHOLSTERY CLEANING
- Industrial Truck units for Power -
- No Shampoo, No Sticky Residue -
FREE DEODORIZING
- Also Available -
Dupont Teflon Carpet Protection
Satisfaction Guaranteed
3 CUSHION COUCH + CHAIR Only $60.00
SPECIAL 4 Rooms ONLY $79.00
Residential only!
*Finished basements excluded
Call collect
Steve Cousens
538-2213
for your free estimate
Moose Creek, Ont.
32-4c



Creg Quay
An Adult Community
See our lifestyle:
•country charm, leisure living
•affordable serviced lots in a park-like setting on beautiful Lake St. Francis
at CREG QUAY, we hold.....
"Your Key to The Good Life."
Lancaster exit off 401, 4 miles east on the South Service Road
Business Hours: 9 - 4 weekdays, 11 - 4 weekends
Call: 1-613-347-2704
Write: box 400, Lancaster, Ontario K0C 1N0

FLAMINGO FANTASY!
Our Flock of Fun-Loving Flamingos Will Migrate to the Lawn of Your Choice to Wish Someone a Happy Birthday, Anniversary or Other Special Occasion.
Reserve Your Flock Today!
Please call at
525-1278, after 6 p.m.
26-tf

REMI Prud'Homme
INSURANCE BROKERS INC.
Assurance General Insurance
Vie, Feu, Vol, Auto, Theft, Fire, Life
FARM
Tel. 525-3134
151 Main Street, P.O. Box 1600, Alexandria, Ont. K0C 1A0
40-tf

LUCKY DOLLAR FOOD STORES
LUCKY DOLLAR
Green Valley, Ont. 525-3081

Natural for the BBQ
Family pak
Pork Loin Chops
1.79 lb. 3.95 kg

USA, Cda. No. 1
Green & red seedless
Grapes
99¢ lb. 2.18 kg

Mary Myles
Cooked Ham
1.89 lb. 4.17 kg

Mexican or Cda No. 1
Tomatoes
Large size
79¢ lb. 1.74 kg

Fresh loin centrecut
Pork Chops
2.29 lb. 5.05 kg

Argentina
Mandarin Oranges
99¢ lb. 2.18 kg

Tenderloin portion
Boneless
Pork Roast
2.99 lb. 6.59 kg

Canada No. 1
Cauliflower
1.49

From Canada A-1 Beef
Outside round
Roast
2.99 lb. 6.59 kg

Canada No. 1
English Cucumbers
99¢

O'Linda Tomato Juice 48 oz. 99¢
Primo Spaghetti Sauce 28 oz. Macaroni 900 g 99¢
Tide Laundry Detergent 5 L 3.99
Royal Toilet Tissue 4 rolls 1.79
Chefmaster Soft Margarine 454 g 69¢

Prices in effect until store closing Sat., Aug. 12/89.
We reserve the right to limit quantities.



Pre-Season Sale
SAVE FROM 15% to 50% on
Men's & Ladies Fall Shoes and Ladies Winter Coats and Jackets
Reserve yours today!
OPEN: Mon.-Fri., 9-5; Sat., 9-4
MENARD FAIRWAY
48 Kenyon St., W. Alexandria 525-2207

THE ROYAL TREATS

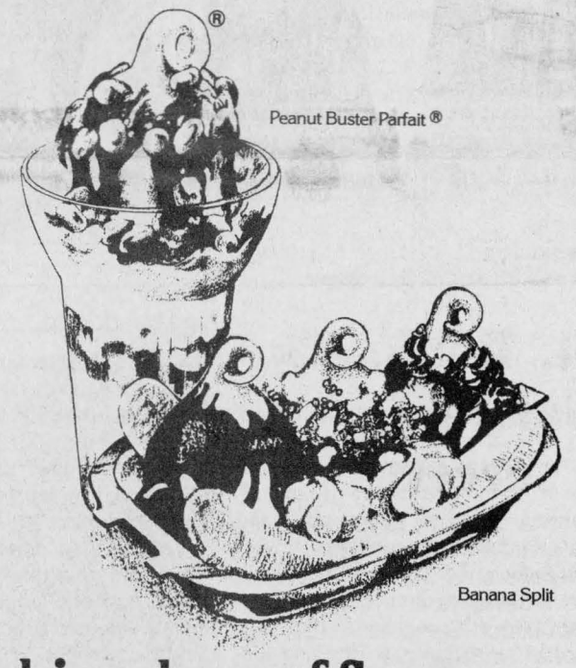

Peanut Buster Parfait®
Banana Split
A kingdom of flavour in every spoonful.
$1.99
Treat yourself royally with a delicious Dairy Queen Royal Treat. Try a scrumptious Banana Split, or a mouth-watering Peanut Buster Parfait, or any Dairy Queen Royal Treat. Just $1.99 each.
Hurry into Dairy Queen. And discover our flavour kingdom. Treat yourself royally. And we'll treat you right.
The Treat Capital Of The World™
NOW ON SALE THROUGH AUG. 27
Dairy Queen®
We treat you right!™
®Registered Trade Mark, Trade Marks Office (Ottawa, Canada), American Dairy Queen Corp., Dairy Queen Canada Inc. Registered User.
Offer available at participating stores. 32-1c
274 MAIN STREET SOUTH ALEXANDRIA SOFT SERVE (SEASONAL)
HWY. #2 AND HWY. #401, SOUTH LANCASTER BRAZIER (SEASONAL)
1307 PITT ST., CORNWALL BRAZIER (SEASONAL)

SKY-HI DRIVE-IN
RADIO SOUND
ALEXANDRIA
Fri. - Thurs. Aug 11 - 17
Walt Disney Pictures presents
RICK MORANIS
IN
HONEY, I SHRUNK THE KIDS
WITH SPECIAL ADDED ATTRACTION
Walt Disney Pictures and Steven Spielberg present
AN ALL NEW
MARVIN CARTOON
"TUMMY TROUBLE"
PARENTAL GUIDANCE ADVISED
Also
"Grab Your Best Friend And Go See 'BEACHES' "
— ABC RADIO NETWORK, Joanna Langfield



THEY MET ON A BEACH 30 YEARS AGO
BEACHES
ONCE IN A LIFETIME YOU MAKE A FRIENDSHIP THAT LASTS FOREVER.
Touchstone Pictures

Close to 100 help bless the tartan

The suffering of Highlanders of generations past was honored at the annual Kirkin' o' the Tartan service at St. Columbà Church at Kirk Hill on Sunday.

About 100 parishioners took part in the ceremony, which has become a centuries-old tradition for many Highland churches both in Scotland and in Canada.

The service commemorates the 1746 Battle of Culloden, during which an army of primarily English government troops defeated that led by Charles Edward Stuart. Better known as ''Bonnie Prince Charlie,'' he returned to Scotland from France as a pretender to the recently united throne of England and Scotland, hoping to reclaim the Stuart family's title of the monarchial clan of Britain.

A slow yet persistent decline of highland culture ensued. A royal ordinance issued by a secured King George II banning the wearing of highland dress and recognition of Celtic culture drove many Scots into holding clandestine church services at which bits of tartan worn close to their hearts — and the culture which they represented — were blessed by the minister.

Rev. Robert Hill of Carleton Place presented a sermon defining mankind's roll as the ''hands of God,'' while entertainment for the service was provided by a number of local talents including the Glengarry Strathspey and Reel Society which played some Scottish favorites on their fiddles, Ray Brodie was piper for the day, and Ruth and Donald MacDonald sang a duet.



Piper Ray Brodie led the congregation out of St. Columba Church at the annual Kirkin' o' the Tartan service held on Sunday, flanked on each side by the tartan flag representing some of the clans in attendance.

Staff photo—Bruce Myers

A new feature of the service this year was the carrying in and display of tartan flags representing families and clans who were in attendance.

So, as was started over two centuries ago in Scotland, the tartan was blessed at Kirk Hill.

And although Glengarry Scots have no fear of losing their right to express and practice their unique culture, they say they will continue the tradition, lest they forget the time when bagpipes and tartan were illegal in Scotland.

Alexandria's finest raise $1,340

The Alexandria police force has acted above and beyond the call of duty — it raised $1,340 for the Special Olympics on Aug. 7.

This is another $190 on top of the $1,150 they raised last year, which topped other forces that had twice as many officers.

The force participated with 80 other detachments in the third-annual Ontario Law Enforcement Torch Run for Special Olympics and took up the torch this past Monday, running about 15 km of Hwy. 34.

From the north end of Alexandria to Brown House Corner, six men ran for the Alexandria detachment: Chief Deveau, officer Leo Lemieux, town bylaw enforcement officer Brent Caskenette, town clerk/treasurer Leo Poirier, Robert Boisvenue of the PUC and Ricky Latreille, son of police officer Bob Latreille.

The relay began on Aug. 2 in every corner of Ontario and will continue until Aug. 10. More than 4,000 km will be covered by more than 25,000 law enforcement runners.

The relay ends on Aug. 10 at Esther Shiner Stadium, New York, the site of this year's Ontario Special Olympics Summer Games.

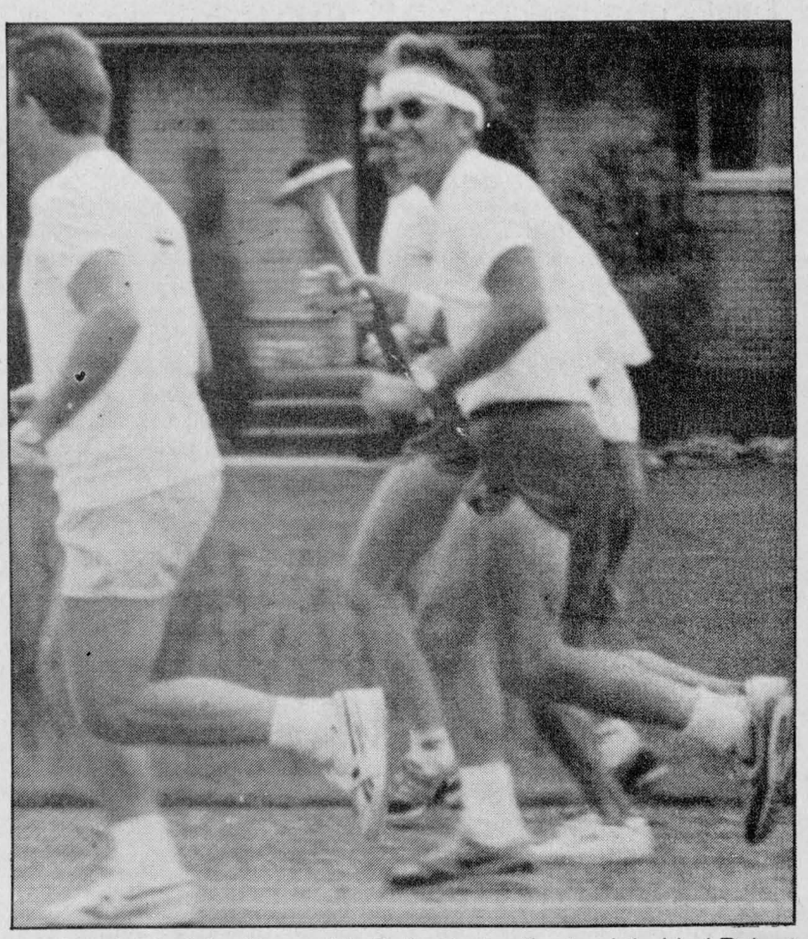

Leo Lemieux of the Alexandria Police bears the torch behind Robert Boisvenue in the Special Olympics Torch Relay from North Alexandria to Brown House Corner.



St. Raphael's Galarama a success

Despite sporadic downpours, the Galarama attracted 1,500 funseekers on Sunday afternoon. The entertainment included The MacCulloch Dancers, The Brigadoons and The Glengarry Strathspey and Reel Society. There was dancing and fun for all ages and great food.

Staff photos
Michael O'Dwyer



Six drivers charged with impaired

Police briefs

Six impaired drivers were netted and a total of 14 twelve-hour license suspensions were handed out in the Maxville area over the weekend as a result of the Ontario Provincial Police R.I.D.E. program roadside checks.

There were two charges laid for consuming liqor in a location other than a residence, and there was one charge of alcohol consumption by a minor.

Suspect charged

A suspect has been charged by Lancaster OPP in connection with the theft of a Whirlpool bathtub from a home under construction on Nine Mile Road near Martintown.

Lous Lauzon, 29, of Cornwall, has been charged with theft and is to appear in Alexandria Provincial Court on August 17.

The bathtub, valued at $1,100 was taken from the premises on Sunday.

Marine Patrol

The Lancaster OPP marine patrol was patrolling the waters of Lake St. Francis on the weekend. Two warnings regarding the improper use of lifejacket equipment were handed out.

A total of 55 boats were checked.

Theft at Games

Maxville OPP say there were two thefts on the Fairgrounds on Saturday. An undisclosed amount of jewelry was stolen from a display booth. Electronic sound equipment was also stolen in a separate incident.

Police say there was one assault charge laid, several complaints of noisy parties and one complaint of a dog being left inside a motor vehicle.

A woman injured

A St. Polycarpe, Que. woman was treated and released from Glengarry Memorial Hospital Friday after a one-car accident in the Canadian Tire store parking lot.

Sylvie Bosse, 24, suffered minor injuries when her 1986 Chevrolet Cavalier coupe struck a post in the parking lot. The accident occurred at 9:10 p.m.

Fraser Highlanders repeat victory

Fifty-three pipe bands and over 1,500 pipers and drummers took part in group and individual competitions throughout the day at the Glengarry Highland Games.

The 78th Fraser Highlanders, world champions in their division two years ago, again took home top prize at the Grade 1 level.

In the next division down, Grade 2, New Brunswick's Fredricton Society of St. Andrew captured top spot.

Expectations of a Grade 3 North American Championship came skirling to a halt for the Glengarry Pipe Band. After taking first place in that division at their last three championship competitions, the former Grade 4 continental champions took a respectable second to the Clan Thompson Pipe Band of Nova Scotia.

Glengarry, however, defeated Clan Thompson in the same class, playing the same pieces at the Montreal Highland Games in St. Lambert the next day.

Glengarry's previous title now goes to the Rob Roy Pipe Band from Napanee.

But the county's own pipers fared somewhat better in individual contests.

Wanda Bender of the Maxville area took first prize in the Grade 4 piping ''A'' group, while Caledonia's Marlene MacRae did the same in the Grade 3 ''B'' class.

The top professional drum major was Roddie McLean, while the novice winner was Kyle Stewart.

The open bass drum award went to Joe Drescoll and the open tenor drum event was victored by Caroline Wood. Drew Dulhart took home the trophy for the open drumming competition.

The piper of the day was Andrew Bonar; Harvey Dawson was honored as drummer of the day.

Court report

The following are cases tried by Judge Reginald Levesque in Alexandria Provincial Court on Aug. 3:

Ottawa House convicted

Two employees of The Ottawa House and the tavern's owner pleaded guilty to operating a common gaming house. Their sentencing has been postponed until Sept. 21.

Court evidence showed that from May 1 to June 28, Mavis MacPherson and Lauri Taylor paid off customers who played video gambling machines in the hotel. An undercover OPP officer investigated the establishment as part of a six month OPP province-wide blitz, and discovered that players who accumulated 400 game credits were paid $20 and another $5 was paid for every additional 100 credits.

On June 28, police seized the machines and charged both women as well as 640116 Ontario Limited, the company that owned the hotel.

The president of this company, Michael Topolinski III, also pleaded guilty on behalf of the company. His sentencing was postponed along with that of the women, who will be evaluated by a pre-sentence report.

The women's defence lawyer asked the judge for an absolute discharge for his clients. He said that they were merely doing their jobs.

But the judge said: ''I don't find that a particularly persuasive arguement. If someone tells you to go jump in the lake, are you going to do it?''

Impaired driver gets jail sentence

A 34-year-old Dalkeith man pleaded guilty to driving a motor vehicle while his blood-alcohol level was above the legal limit. He has been sentenced to jail for four months and his driver's licence is suspended for two years.

Court evidence showed that Yves Brisebois was driving with 140 mgs of alcohol in 100 mls of blood on March 12. He was stopped by Lancaster OPP in Glen Robertson, after he had driven through two stop signs.

When he was apprehended, Mr. Brisebois was holding a bottle of alcohol. He also admitted his driver's licence was under suspension.

This was Mr. Brisbois's third impaired driving offence.

Man fined $1,000

A 37-year-old local man pleaded guilty to sexually assaulting a nine-year-old girl. He was fined $1,000 and placed on probation for a year, during which time he must receive psychological counselling and join a local service club.

In 1986, court evidence showed, the man performed oral sex on a foster child staying with one of his relatives. The foster parents were out of the house at the time the offence occured.

In 1988, the girl reported the incident to her natural parents and the man was charged.

''The community,'' the judge said, ''has every right to demand and insist that children be protected from these type of offences.''

He then delivered the sentence, adding that service club participation would make the man more sociable. The man was described by a pre-sentence report as an introvert with no relationships outside of his immediate family.''

$230,640 in cocaine seized near Apple Hill

An RCMP investigative team led by Cody, the Long Sault OPP drug dog, unearthed $230,640 worth of cocaine in a residence near Apple Hill last week.

As a result, the house's resident Claude Lavigne, 25, and Denis Bernicky, 27, of Alexandria have been charged with possession of a narcotic for the purpose of trafficking, Sgt. Al Goodall of the Cornwall RCMP said Aug. 9.

RCMP searched the house — located on Lot 27, Conc. 8 in Charlottenburgh Township — at about 11:30 p.m. on Aug. 2, and found 960 grams of cocaine. Sgt. Goodall said police speculate the narcotic was slated for sale in this and the Cornwall area.

Mr. Lavigne and Mr. Bernicky have been released and are due to appear Sept. 7 in Alexandria Provincial Court.

Environment-conscious tools given away by PLC at fairs

The Public Liason Committee is capabably arguing its point. Instead of just preaching waste management, it's giving away the tools with which to be environmentally concious.

The PLC is a citizens' board of the Stormont-Glengarry Waste Management Steering Committee. At the Williamstown Fair it will be following a trend it set at the last two local fairs by giving away a home composter to use for household waste recycling.

All people have to do to win is fill out a free entrance form, as Amanda Collier of St. Elmo and Ursella Barbier of Newburgh discovered. The two won composters at the Maxville and Avonmore fairs.

Riddell's replacement will ease relations between farmers and government

The replacement of Jack Riddell as Ontario's Minister of Agriculture and Food will mean an easier relationship between farmers and the provincial government, the riding's MPP has said.

''David Ramsay has the potential to bring a new attitude and perspective to the office,'' Mr. Villeneuve stated in a news release issued last week.

In a telephone interview Tuesday, he said that the former minister was beginning to lose touch with the farming community and forgetting that his role as a minister of the crown was to help farmers, not ''fight them.''

Mr. Villeneuve cited cases such as Mr. Riddell's refusal to financially assist cash crop farmers in the province during times of drought, yet approving subsidies for livestock producers, as sources of tension between the government and agriculturalists.

''He built up anticipation with farmers that he could be a miracle man,'' the Stormont-Dundas-Glengarry representative said.

Though somewhat surprised by Premier David Peterson's choice for the portfolio, Mr. Villeneuve is no less encouraged by the move.

First elected to the legislature in 1985 as a member of the New Democratic Party for Temiskaming, Mr. Ramsay crossed the floor of the house to join the Liberal government the following year. Re-elected in 1987 as a Liberal, he was appointed Minister of Corrections the same year.

A native of Sydney, Australia, he operated a farm in Northern Ontario and was a member of the Ontario Federation of Agriculture.

Mr. Villeneuve stated that he thinks that because of the arrival of a fresh new face at the ministry, Agriculture and Food might soon see some extra attention financially.

''I think they will be pumping more money into Ag and Food,'' he continued.

As far as other changes in the provincial cabinet are concerned, Mr. Villeneuve stated that he feels that ministers who deserved to stay in cabinet retained their offices or assumed new ones.

Rescind restriction of recorders at once

Whether as a result of blind faith, sheer ignorance or a determination to restrict the freedom of the citizens it represents, Kenyon Township council has passed an absurd motion recently restricting recording devices at open council meetings.

The motion, disallowing the use of a tape recorder during council meetings unless prior permission is obtained, is sheer folly. It should be rescinded immediately.

The reasons are many. First, the motion was passed quickly at the conclusion of a council meeting. There was no time given for constructive debate or examination of the reasons behind the motion. Fortunately, two councillors Gwen Morris and Joan Siwik, saw the implications of such a motion and did the proper thing — voted against it. Their bids, however, were not sufficient and Reeve Finlay McDonell broke the tie after councillor Mike Lacelle and Deputy Reeve Norman MacLeod voted to support it.

Second, council is treading on some very thin legal ice. It is dubious at best whether a municipality can restrict any kind of recording device — especially as the use of that device relates to the rights of citizens and freedom of the press guaranteed under the Charter of Rights and Freedoms. Any court challenge would probably succeed.

Third, the reasons provided by the councillors who supported the motion — that some were not ''comfortable'' with recording devices — don't hold much water. The many responsibilities of municipal councils include being held fully accountable for what they do. Part of that means ensuring the decisions and the basis for them gets through to the ratepayers accurately — and that means allowing tape recorders. Besides, it is not the responsibility of the public or the media to ensure councillors are ''comfortable.'' Citizens should not be penalized for putting a little pressure on their elected officials; that comes with the territory. And if councillors can't take the heat, as the old expression so well puts it, they should get out of the kitchen.

Fourth, the resolution states that tape recorders would be allowed, but only when prior permission is obtained from council. This doesn't make the decision any more palatable. Council is still exercising a form of censorship under the parliamentary procedures of an open council meeting. That openness is guaranteed to anyone through provisions in the Ontario Municipal Act. Controlling what's recorded is just as repugnant as banning taping machines.

Finally, council has made a mountain out of a molehill. There was never a problem with tape recorders in the past — transcribed comments were never used against any councillor. There has never been a public indication by the reeve or deputy reeve that they'd felt uncomfortable with a machine's presence. The problem was never enunciated to either the public or the local press. If it had been and discussions were held between council and those with an interest, it probably would have been possible to avoid the use of a resolution.

As it stands, council has passed a motion satisfactory only to those councillors who sought it. Certainly the public is likely to have a narrow view of it. Even for those councillors who felt so politically paranoid to sponsor and seek the resolution, their misdirected efforts could well backfire — who would be the first to scream ''misquote'' or ''out of context'' as a result of the restriction of recording machines?

This resolution has no place in the books of Kenyon Township council. It should be rescinded at once.

Another unforgettable Glengarry Games passes

There never seems to be enough superlatives to describe the spectacle of the Glengarry Highland Games. This year's version was no exception. It was superb.

One of the many high points this year was the honoring of Ken 'The General' Grant, the popular morning man with CFRA and emcee of the Games for 25 years. The General has become synonymous with the Games over the years, his familiar voice ringing over the infield and mounds throughout the day. He does an outstanding job every year and the honors were richly deserved.

The General is unquestionably a friend of the Games and Glengarry County. And yet, he is but one more in a long string of team members who make the Games a success each year. He heads a long cast of dedicated individuals who should each take a joint bow.

In general, they're all worthy of our deepest praise for a job well done.

THE GLENGARRY NEWS

Kevin E. Macdonald
President

Joe Banks
Publisher

Michael O'Dwyer
Editor

Lindsay Cameron
Advertising Manager

Published Wednesdays by The Glengarry News Limited at 3 Main St. S. Alexandria, Ontario K0C 1A0. Address all correspondence to Post Office Box 10, Alexandria, Ontario K0C 1A0.

Telephone (613) 525-2020 or 525-3271
Second Class Mail Registration Number 1302
Subscription Rates: $18 per year within 40 miles of Alexandria; $22 per year in Canada beyond 40 miles and in centres with door-to-door postal delivery; $65 per year outside Canada.

Single Copy 45 cents
Member of the Audit Bureau of Circulation, the Canadian Community Newspapers Association, the Ontario Community Newspapers Association, the Ontario Press Council and the Glengarry News Press Council.



News item: Alexandria wants obstacles removed

The variations and promise of a Glengarry summer

After Thoughts
Joe Banks



It was, you might say, a weekend of contrasts.

One day — Saturday — I was shoulder to shoulder with the throngs at the Glengarry Highland Games, marvelling once again at the spectacle of it all, wondering out loud as I did last year how such a small area could bear the crush of a crowd larger than the population of Pembroke. People, people were everywhere, including thousands of kilted Scots-for-a-day and Scots-for-life. They were in the stands, on the mounds, on the infield, in the hall (up and downstairs), on the campgrounds, on the pathways and anywhere else the Maxville fairgrounds could hold a soul.

The next day — Sunday — I was sitting in a canoe, watching a heron rise and fall with the wind, barely flapping a wing as the currents helped it sail. There were no sounds, other than the gentle lapping of water against the hull, the occasional groan of a bullfrog and the music of an unseen marsh bird.

We searched, but welcomed the fact that as far as the eye could see, 360 degrees around us, there were no houses visible, no hydro wires, no radio towers and no evidence of people. There were only acres of marsh, punctuated by stumps protruding from the water, and beyond that, trees. For a moment it was possible to imagine we were floating on some lost lake in Algonquin Park.

But we were not exploring the Park. In fact, we had never left Glengarry County. We were, as the crow flies, about seven kilometres from Alexandria. Just 24 hours after celebrating Scottish tradition with about 25,000 other people, we were drifting in the middle of a small lake just up from the Kenyon Dam, and not a soul to share it with.

Between the sunny breaks, the rains had come on Sunday. At one point, a downpour forced us to find a small piece of open shoreline, turn the canoe on its side and sit out the worst of it. Far off in the distance, we could see evidence of more heavy cloud boiling up, the thunder rolling like a muffled bowling ball.

On the other hand, the Games had perfect weather, aside from the humidity.

But then, everybody knows how the great weatherman upstairs likes to shine down on Glengarry on that first Saturday in August. He could hardly have made the same provisions for a couple of anglers on a reservoir lake.

Common to both activities, however, was the simple fact that I'd had a heck of a good time. The crowds, the music, the events, the reunion with friends from Almonte — all just as enjoyable as the trip to the Kenyon Dam lake.

The point is, Glengarry County has a lot to offer if you're only willing to sample it. And it's varied.

I've often commented on the habit we have of going elsewhere to spend leisure time; home just doesn't seem to be good enough anymore. With more fuel-efficient cars and deregulated air travel, it's easier for people to head off for far-off locations to spend their holidays.

And yet, they're missing more than they know right here, in their own backyards.

The Games and the lake are good examples, but they're by no means the only ones. The countless number of small auction, garage, and yard sales could keep a bargain hunter busy for practically all of the outdoor season. Think of the community festivals, from Lancaster's country music jamboree to Alexandria's July 1 celebration. Think of the corn roasts, the boat rides, the quiet walks through rolling pastures.

At the risk of going on the way a tourist brochure might, I think it's obvious there's more to do here than most of us care to discover. Even the old Sunday drive is pretty much a lost pursuit around here, an area which is graced with some superb roadside scenery.

When a Chamber of Commerce committee recently drafted the copy for the organization's first tourist pamphlet, the members had no trouble discussing the benefits of Alexandria. By the time the draft was done, the authors could plainly see that there was more here than first met the eye.

Even when the experiences and the attractions are so dissimilar — as mine were this past weekend — the net effect can be immensely enjoyable.

Give them a try.

Vive la difference: Quebec's culture is viable

Pen Thoughts
Michael O'Dwyer



As a former long time resident of the Outaouais region of Quebec, and as a current member of largely bilingual Glengarry, I feel that Mr. Jim Ferguson's letter entitled ''Referrendum...'' regarding Quebec's ''French culture'' deserves a bit of comment.

The letter is, after all, an invitation to vote, together as non-Quebecois Canadians, on the future of our one predominantly French-speaking province. This is my vote.

Norman Saey of the Societe National de l'Outaouais is one man with an opinion. Luckily, he no more represents the views of Quebecois than Mr. Ferguson does the rest of Canada. It is ironic, however, that when Saey exercises his rights as a free Canadian to express his opinion, there is some question in Mr. Ferguson's mind as to whether he and the province in which he lives should be allowed to remain in the Dominion.

Any quick glance into Quebec politics will, without question, show how the Quebecois feel about separation. Jacques Parizeau, leader of the famed Parti Quebecois, is stumbling around directionless, a leader without a following.

During the violent surge of separatism during the 1970 October Crisis, sparked by French President Charles de Gaulle's ''Vive le Quebec libre'', only a handful of terrorists in the radical F.L.Q. shook a nation with violence and bloodshed. But when the decision to separate was taken to the people in the form of a referendum, the answer was a resounding ''non.''

The province of Quebec is no more a foreign state than is Saskatchewan. The difference, of course, is that many Quebecers speak French, but seeing as French is one of our two official languages, they have every right to do so.

It is all too easy to suspect the intregrity and loyalty of people you don't understand, but a trip through Quebec should reveal some interesting realities, somewhat different to the shaky facts presented in the letter.

Quebecois in general are not scrambling to obtain French passports — no more than anglophone Canadians wish to acquire British ones. They are, however, learning English at a great rate so that up and coming industry, tourism, and commerce, will not pass them by because of a language barrier. This is a pragmatic, rational movement of about one-quarter of Canada's population interested in leading good lives in Canada's largest province.

(Continued on page 24)

County fair

In the Glens
Angus H. McDonell



The 42nd staging of the Glengarry Highland Games is now another chapter in our county's historic records. And if there are any other 1989 Games anywhere in the world better than our Games last Saturday in brilliant sunshine with 53 massed pipe bands in the grand finale, we would like to know where.

Among other Glengarry entertaining attractions of Scottish traditions was the Kirkin' o' the Tartan at St. Columba Presbyterian Church, Kirk Hill, St. Raphael's Galarama post Games entertainment; many were attracted to Dunvegan's Glengarry Scottish Museum, the Nor'Westers-Loyalist Museum, Williamstown, and the scores of visitors with Glengarry roots during the past week.

However, folks, the foregoing doesn't mean that the curtain was rolled down last Sunday evening on this summer's entertainment program. On Friday through Sunday, August 11, 12 and 13, the St. Lawrence Valley Agriculture Society will hold its annual exhibition popularly known as the Williamstown Fair. The Fair is not only Glengarry's oldest institution; it holds the vintage rank provincially — ''Ontario's Oldest Annual Fair.''

Williamstown was first named Mill Town due to the grist mill, similar to Priest's Mill that became Alexandria. The mill was built to grind the grain from the clearances tilled by the pioneer settlers. Among the landowners of this hamlet was Sir John Johnson, a son of Sir William Johnson who had guided the emigration from Scotland in the early 1700s to the American Colony of the Mohawk Valley.

Sir John Johnson, obviously an influential leader, changed the settlement name to Mill Town to Williamstown in honor of his father. He also had the foresight of donating part of his land holdings for the purpose of agricultural trade and commerce, plus an annual exhibition which was destined to become a reality in 1812. Historians have recorded the foregoing.

The annual Fair had another feature besides the exhibition of cattle, horses, agriculture and home produce. These were athletic competitions on the fairgrounds, and foot races on the River Road to the village. We learned of those pioneer sport classics in an interesting interview with Williamstown's legendary athlete and member of Glengarry's Sports Hall of Fame, ''Wellie'' Barrett.

Recently, we wrote here that Lieut. Col. Carmichael of the Glengarry-Coteau du Lac Militia was the architect of the first Glengarry Highland Games in Lancaster, 1843. He then became interested in promoting Scottish athletic competitions at the Williamstown fairgrounds. That became a tradition for many, many years.

(Continued on page 5)

All piped out

Word Sketch
Sybil Carello



There were three of us. A German, a French Canadian, and an Italian. We had one thing in common: it was our first time at the Glengarry Highland Games.

For various nondescript reasons we'd missed it in the past. But when several free tickets were pressed into our curious palms, we recognized it as an opportunity to decant the mystery (for us) once and for all. We were determined to find out what the noise was all about. Or die trying.

Championship piping. That's what it's mostly all about. Coming from different cultural settings though, we understood and accepted this predominant fact; and steeled ourselves accordingly. Anyway, we were there primarily for the ''lilt of the kilt'' dancing competitions, the exciting heavyweight games that marked the beginning of the clan gatherings, and of course, the wide array of junk food. On all these counts, we left, fully sated.

But back at the entry gate, our German friend warned with a good-natured smile that we ran the risk of being ''piped to death.'' She'd sailed to Canada some 30 years ago and her shipmates at that time, had included a group of Scots, sizzling with passion for the shrill-toned, leather instrument. What ensued were round-the-clock jam sessions with no respite until the boat touched this side of the Atlantic. Our friend, who'd flinched at the idea of jumping overboard and swimming back to her homeland, ended up with a wee bit of a headache.

Her prediction was close to the truth. When the massed bands were not on the field thrilling spectators by the hundreds, they were splintered into small groups strategically located around the grounds, practising (or so we speculated) their piping. So that no matter where we went, we could not escape the unique, haunting melodies. At the fudge kiosk, at the ice cream palace, at the chip stand, at the lemonade stop, at the mini-doughnut hut, at the Scottish craft and souvenir booths (where we'd had little luck unearthing a couple of sprigs of real heather) the music kept rhythm with our heartbeats and even matched every breath we took.

Yes, there were times during the hot, muggy afternoon when we felt like we'd been sucked into the belly of a giant, marauding plaid bagpipe.

And then at the kilt kiosk, it happened. Before we could say ''ciad mile failte'' something stronger than mere reason took over. *We began to hum the opening strains of Danny Boy.*

It was time to toss back a few styrofoam cups of steaming, sobering coffee. ''The music *is* sad'' reasoned our French friend, not unkindly. Taking a long slow sip of her coffee, she related an eerie tale about a family man who, years before had lived in the cottage across the lake from her grandmother's weekend retreat. Each day before the birds opened their eyes, the man would take his rowboat out to the middle of the lake, drop the anchor over the side and proceed to play the hell out of his bagpipes. He played with a single-minded fervor. He played as if each day might be his last on planet Earth.

After untold early morning solos, our friend's family — genetically predisposed to the rollicking sounds of a runaway fiddle — began to pray — with equal fervor — that it would be.

Letters

'Mumbo jumbo' map better than doing nothing: Skylar

To the editor:

After reading your story titled "Map Makers face support, opposition" in your Wednesday, Aug. 2 edition, I thought I had better clear the air with some facts. To support these facts I have enclosed photocopies of documents which can be verified by you.

To begin with, your mayor, Jean Paul Touchette, stated that $300 per participant was twice what Skylar Publications should be charging, and that we would be leaving your town with too much money. Well.

Number 1: Enclosed is a photocopy of my bill for printing a poster from O'Keefe Printing of Lachine, Quebec. It includes color separation, color enhancing of original, burning of plates, printing and delivery f.o.b. destination. This all comes up to $6,185.75.

If there are any printers who can produce this poster within my time frame of two weeks and respect my quality requirements and do it for less money, I am extremely interested.

Number 2: Enclosed are photocopies of two cheques paid to the artist for drawing a poster. The total, $5,000, is for eight weeks of work, which broken down, works out to $625 weekly before expenses and tax deductions.

If anyone can find me a professional artist who can match the quality and respect my time frame for less money, I am very interested.

Number 3: Skylar Publications pays its sales persons a 30 per cent commission from which they must deduct their own taxes and expenses. On a poster returning $30,000, their total sum would be $9,000. It takes one week of no sales to set up the poster, one week of no sales to deliver the poster and 10 weeks of sales to produce the poster. This means $750 a week or $400 to $500 after taxes and expenses.

If there are any competent courteous professional sales people who would wish to produce these sales for me, respecting my time frame, for less money, I am very interested.

This poster is delivered at a reception for all participants and honored guests. The budget for the reception is $1,000. We promise after sales marketing for the poster; the budget for this is $1,000. To produce the poster I have to hire a photographer, pay his travelling expenses and film.

Enclosed you will find receipts for films and developing totalling $203.21, and this photographer cost me $300.

We produce 10 special laminated mounted posters with a fixed plaque to be donated to honored guests by our sponsor, the Chamber of Commerce. Enclosed are receipts totalling $337.44. We send out official invitations to all participants and honored guests. Our cost for printing these was $192.75; a photocopy of the bill is enclosed.

A quick addition of these numbers will bring you to $23,219.04. This is a far cry from the $15,000 the mayor states it could be done for. These figures show you a profit to Skylar before taxes and expenses of $6,780.96. This broken up over a six-month period comes to $260 a week gross.

Would the mayor work for less? Skylar Publications realizes its profit in doing many projects, not in gouging the participants of one project.

Also, in answer to the councillor who said "Alexandria is not a tourist area," I believe that if he wishes to keep it that way he can place signs at all the entries to town: "Tourists and strangers not welcome," and send flyers to the tourist bureau to the same effect. However, in my opinion, any attempt to promote your town, even using a mumbo jumbo of dots, squares and triangles would be better than doing nothing.

I don't ask you to believe me when I say this has a positive effect on a community. Check it for yourself. Call any of the participants in Hawkesbury and ask them if they regret getting involved in this project. The response may surprise you.

In closing, my basic response to the comments of your mayor and council would be the advice my mother game me as a youth. She said, "Son if you don't know what you are talking about, it is more prudent to be quiet . . ."

Blaine De Vouge,
V.P. Marketing
694-8925 (res.)
630-5574 (bus.)

Referrendum on Quebec's membership needed

To the editor:

The article in the *Ottawa Sun* on July 30th, by Melanie Gruer and Maria McClintock regarding Quebec's French culture, should be considered the last straw by all freedom loving Canadians.

This article quotes Norman Saey, of the Societe National de L'Outaouais as saying that there is no place in Quebec for anglophones who are not willing to integrate with the French culture. Saey also states that anglophones not willing to respect Quebec laws should move to Canada.

Where does this clown, Saey, think he is? Saey and the radical throng think it perfectly alright for Bourassa and his Liberal party to totally ignore the rights of all other Canadians in Quebec. They believe that it is perfectly within their rights to totally ignore an order by the supreme courts that outlawed Bill 101.

All these years, the citizens in the rest of Canada have allowed their tax dollars to be poured into an unknown foreign state, led to believe that Quebec was part of Canada. Quebec on the other hand has always been most willing to not only accept these grants but demand more.

Quebec governments over the years have received the lion's share of federal tax dollars being distributed among the provinces, but they have also enjoyed some 68 per cent of all federal contracts. Most of these contracts, it has been proven, were handed to Quebec for political gains.

Another point that should be made is that, many of us find it very strange that a prime minister of Canada spends most of his time fighting for the rights of a province that doesn't even consider itself part of this great country of ours. A province that has consistently alienated itself from not only Great Britain but from the rest of Canada. A province whose citizens have aligned themselves instead with the French government and have even gone as far as to apply for French citizenship passports.

The time has come for it to be put to the vote as to whether or not we want them and their political views as a part of Canada.

Sincerely,
Jim Ferguson

Where was *The News?*

To the editor:

It was very discouraging, while reading the August 2, 1989 issue of *The Glengarry News*, not to see an article regarding the BBQ at the IGA. The only information that I could see about this event was an ad Mr. Ouellet purchased to thank his sponsors and volunteers.

The BBQ was held July 30 at the IGA parking lot and was attended by close to 1,000 people. It was a community event that was enjoyed by many people, young and old. There was a variety of entertainment, something for all ages, which included Rolly Desrosiers' music, clowns, facepainting and an inexpensive lunch.

The event resulted in donations for GAMR and the GDHS bursary fund of $500 each. I would like to thank the generosity of Michel and Ghislaine Ouellet.

I regret that such generosity does not deserve the support of their local newspaper.

Sincerely,
Nancy Connah,
Alexandria

The county fair: Now and then

(Continued from page 4)

The Caledonian Society of Glengarry staged the First Grand Annual Games (as advertised) at the Williamstown fairgrounds on Tuesday, October 19, 1858. Duncan McGregor was secretary.

It is interesting to note the contrast in prize money between those long gone Games and the one last Saturday in Maxville. Throwing the hammers, 25 and 14 lbs.; putting heavy and light balls, 25 and 18 lbs., were rewarded $4, $2 and $1. Tossing the caber was a buck less at $3 and $2.

Among old friend "Wellie" (Wellington) Barrett's fondest sport memories was the foot race from Lancaster to the Williamstown Fair, 1907, featuring the famed Indian marathon runner from the Brantford Reserve in southwest Ontario.

As expected, Longboat set the pace but, what was not expected was young Bill Cattanach in second place as the runners approached Williamstown. Bill stopped momentarily for a dipper of well water and was overtaken by Canadian runner Abbie Wood. The finish line followed three rounds on the fair track.

Bill Cattanach finished third, receiving a rousing cheer, and was congratulated after the race by Longboat. He was encouraged to continue in the sport but that was not to be. Bill Cattanach paid the supreme sacrifice in World War One.

It has been written that the first fair in North America was held in Nova Scotia in 1765. In Upper Canada, now Ontario, the Niagara Agriculture Society is credited with an exhibition in 1792. A few other fairs date back to Williamstown but have fallen by the way.

There is no doubt about the longevity of the St. Lawrence Valley Agriculture Society Fair which is now within sight of its second century. For that reason, and the class of this week's Williamstown Fair, patronage by Glengarrians is a must.

(Next week a review of the Glengarry Historical Society's guest list attending the Games last Saturday compiled by Rev. Dr. MacMillan.)

Jeaurond Garden
SWEET CORN
Tomatoes, Cucumbers, Beans, etc.
Picked daily at the garden
As we do not supply Alexandria stores please call at the garden
Glen Robertson Rd.
Evariste Jeaurond
525-3385
32-1c

MARATHON BINGO
Friday, Aug. 18
8 p.m.
Glengarry Sports Palace
Admission $25
Includes 18 cards
EXTRA REGULAR CARDS
6 cards - $5; 12 cards - $9
SPECIAL
6 cards - $12
12 cards - $24
GAMES
40 games at $50
15 games at $100
5 games at $200
1 game at $2,000
12 specials of 50/50, max. $500
Free Coffee and Lunch

32-2c

Advertising your best means for selling

SECOND LOOK LTD.
We Supply These Services:
•Bookkeeping •Answering Service
•Pick-up of Used & Old Items
We Buy and Sell New and Old Furniture and Also on Consignment
Call us at
(613) 874-2405
Mike and Trudi Williams, prop.
32-1c

BEDREEK
BEACH PARTY
AUG. 10, 9 p.m.
LIVE DJ
JAKE AT WORK
Featuring:
-Limbo contest -Legs Contest
-Special Prizes
-Sponsored by Labbatt's & Molson
Priest's Mill Restaurant & Pub
Mill Square & Main Street, Alexandria
613-525-4131

INTERNATIONAL YUK YUK'S STAND-UP COMEDY
YUK YUK'S TICKETS AVAILABLE
32-1c

ALEXANDRIA FLYING CLUB
Plan to attend our annual
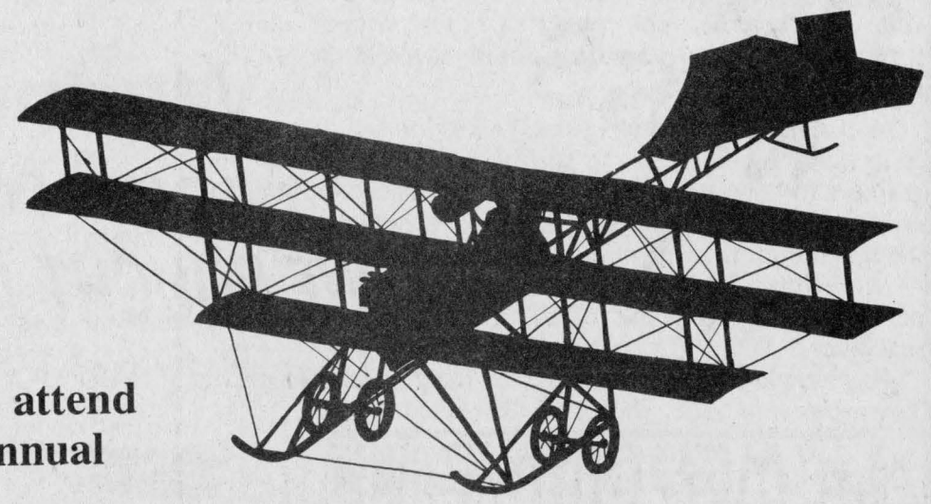
FLY-IN BREAKFAST
Sunday, August 20
7 a.m. to 1 p.m.
in the hangar
Our usual fine breakfast menu of:
Pancakes, Sausages, Eggs, Coffee, etc.
Walk, Drive or Fly to Alexandria Airport on Power Dam Rd., 1 1/2 miles northeast of Alexandria.
(Go north of Alexandria, follow the signs)
Bring the entire family and enjoy the day!
EVERYONE WELCOME
32-2c

Lanthier reunion attracts 70

Dalkeith
Jean MacLennan
874-2385



About 70 people attended the Lanthier reunion held at the Titley Camping Grounds, Glen Andrew, on July 30.

After the mass which was celebrated by Father Martineau of Ste. Anne de Prescott, everybody enjoyed a lovely meal. Alice (Lanthier) Seguin, Hawkesbury, won the distinction of being the oldest person in attendance.

* * *

Leo Paul Seguin of Ottawa visited his cousin, Raymond, and Mireille Seguin over the weekend.

* * *

Linda, Dougie, Jennifer and Eric MacNaughton went to the Gatineau Clog over the weekend and report a great time there.

* * *

Recently, Janice MacIntosh accompanied Marilyn, Kent and Chad MacSweyn of Laggan and Chris MacLeod, McCrimmon, to Ocean City, Maryland, where they spent an enjoyable holiday.

* * *

Marjorie McDonell and Anna Beck from St. Catharines have been visiting their brother and his wife Mr. and Mrs. Angus H. McDonell, 3rd Kenyon. They have also spent a couple of days with Phyllis and Melvin Terry.

* * *

Burton Crooks visited in Brantford with his brother Laird, Paula and Heather Crooks.

* * *

Margaret and Mic McNiece of Bramalea spent Thursday here with us. Then, it was on to Ottawa where they were attending the 50th anniversary reunion of Squadron 412.

* * *

Gerald Levac went to France to see his brother Guy. While there, they visited Tours, Paris and London, England.

* * *

Margaret, Lyle, Brent, Erin and Audra MacIntosh from Cumberland, have been spending recent weekends with Janice MacIntosh. The girls, Erin and Audra, were taking part in highland dancing competitions in Avonmore and Maxville.

* * *

Holiday visitors to our house at Laggan who attended the Highland Games at Maxville included: Mary, John, Scott and Ryan Weese, Trenton; Terry and Lisa Veltman, Jensa Donnelly, Lori and David Johnson, Valerie McNiece, all of Bramalea; Liz Bassinger, Cobourg; and Pat Hennessy and West Henderson of Brighton.

* * *

Our unofficial measure of rainfall in these first few days of August is almost four inches.

The moisture was badly needed and the remaining crops, gardens and lawns should flourish again.

* * *

The times for the anniversary services at Breadalbane Baptist Church were omitted last week. The services will be held at 11 a.m. and at 8 p.m. on Sunday, Aug. 13.

* * *

The Detective Club held at the library on Monday, July 29th was quite successful. Because of the Monday holiday, this week's meeting is on Saturday, Aug. 12 at 9 a.m., and then on Monday, Aug. 14 at 10 a.m.

Please note the times and dates because they can be confusing.

* * *

Hélène Jeaurond and Ginette Legault have gone to Canadore College in North Bay this week to attend a yearbook seminar. They are delegated from ESRG.

Pollution closes beach

Green Valley
Helene Quesnel
525-3303



I have lots of birthday wishes this week for those who celebrated on August 4.

They are for Denise Lortie, Ivan Viau, Melanie Titley and Jennifer Quesnel. Also, happy anniversary to Maurice and Elise Seguin on August 4.

Happy birthday to Bernard Brunet on August 2; he claims to be 33 years old!

* * *

Sympathy is extended to the family of the late Alcide (McCoy) Lajoie who passed away August 3 at age 65.

Mr. Lajoie is survived by his wife Grace and five children Gerald (Chum), Jacques, Suzanne, Carole and Jacqueline.

Mr. Lajoie was the beloved brother of Wilfrid of Green Valley, Garnet, Rose and Pauline (MacKinnon).

Mr. Lajoie was a former resident of Green Valley until he moved to Cornwall where he had lived since.

Mass of resurrection was celebrated on Monday, August 7 in Cornwall. Burial will be at Ste. Marie's cemetery in Green Valley at a later date.

* * *

Catherine Quesnel spent a few days in Barrhaven (near Ottawa) last week with Kevin, Rena and Lindsay Masterson.

* * *

Kevin Quesnel spent a few days with his grandmother, Theresa Quesnel of Alexandria.

* * *

Denise and Serge Titley and family members have returned from a week-long stay at Thousand Islands where they rented a cottage.

* * *

Rejean and Linda Menard and family spent last week camping at Sandbanks near Picton.

* * *

Last week Helene, Kevin and Catherine Quesnel and Olive Seguin spent a day in Ottawa doing some shopping. While there they dropped in on Suzanne and son Jonathan Seguin of Orleans.

* * *

We had gone to the beach in Alexandria the other day when we noticed a sign that said that the water is polluted.

It's too bad there is no local place that one can go to cool off on those hot summer days.

Campaign started

Tel-Aide needs volunteers to answer the calls for its francophone, anonymous and confidential distress centre, to assure our presence 24 hours a day, seven days a week, to those who need to talk.

Tel-Aide Outaouais offers free training in helping, relationship and listening skills.

For those interested in helping others, and for more information, the number to call is 741-6433.



Sheridan grad

Ghislaine St. Amour, daughter of René and Gisèle St. Amour of Apple Hill, graduated from Sheridan College in Oakville with a diploma in Early Childhood Education on June 9, 1989. She is a graduate of Glengarry District High School.



June wedding

Mr. and Mrs. Douglas McKinnon are pleased to announce the marriage of their daughter Debbie, to Richard, son of Mr. and Mrs. André Graham. The marriage took place on June 10 at 4 p.m. at St. Finnan's Cathedral in Alexandria. The couple now resides in Cornwall.

Atlantic Hotel
The Station, Alexandria

Thursday, August 10 and Friday, August 11

NIGHTINGALES

Coming Friday, August 18 and Sat., August 19
McMARTIN FIDDLE

Watch Your
FAVORITE SPORT
on our 53" TV

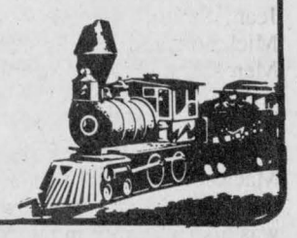

LANCASTER INN

Thursday, Friday and Saturday
STEAK DIANE
Filet mignon with caesar salad, veg., potato, dessert, tea or coffee $17.95

Every Tuesday and Wednesday
ALL YOU CAN EAT ALASKAN CRAB $14.95

Don't forget our daily "EARLY BIRD SPECIAL"
Prime Rib au Jus
served from 5 p.m. to 6:30 p.m. for only 9.95

Every Sunday
"BRUNCH A LA CARTE"
With Complimentary "ORANGE BLOSSOM"



Call: 347-3084
RESERVATIONS RECOMMENDED
Your Hosts: Tom & Rose Goode

DON'T MISS IT!

IT'S OUR 1st ANNIVERSARY SALE

Wednesday, August 16
From Noon to Midnight

WE BOUGHT A TRUCKLOAD OF MATTRESSES
Our Buying Power Gives You Savings Power!

La MEUBLERIE L & L Inc.
(Formerly H.G. Lalande Ltd.)
288 St. Catherine St. St. Isidore 613-524-3333
Serge Lortie and Jacques Lamoureux, props.

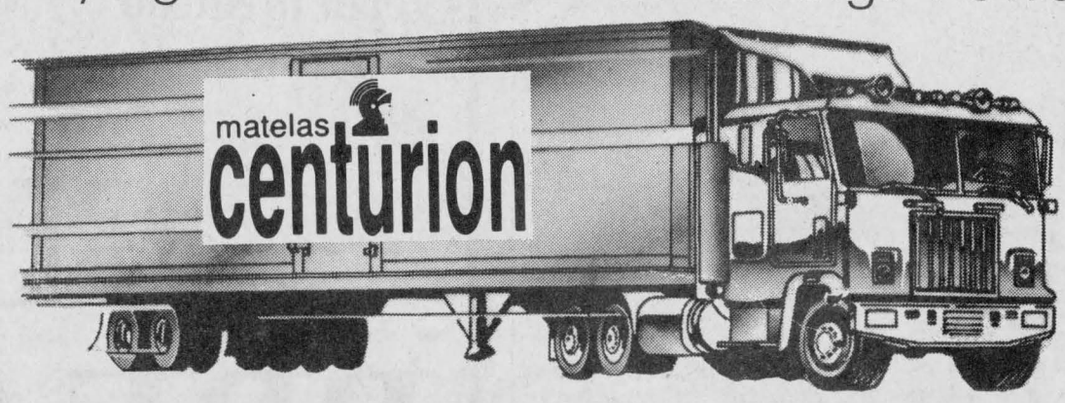

OPEN:
Mon. - Wed., 9 a.m. - 6 p.m.
Thurs. - Fri., 9 a.m. - 9 p.m.
Sat., 9 a.m. - 5 p.m.

Our store will be closed Wednesday morning.
The doors open at noon for our 1st anniversary sale and will remain open until midnight. We want to take this opportunity to thank everyone for their patronage during our first year in business.
You are invited to join us in celebrating our 1st anniversary and making it a special day for us. Refreshments and lunch will be served and there'll be a draw for a door prize. Come in and see our new merchandise on both floors at our low anniversary prices.

matelas **centurion**

NUAGE - 312 SERIES
20 ans garantie/20 years warranty
(312 ressorts/coils)

	39"	54"	60"
Mattress	**$139**	**$159**	**$209**
Boxspring	**$229**	**$279**	**$359**

NUAGE XL-510 SERIES
20 ans garantie/20 years warrenty
(510 ressorts/coils)

	39"	54"	60"
Mattress	**$175**	**$209**	**$259**
Boxspring	**$269**	**$329**	**$399**

CADET - 312

	39"	54"
Mattress	**$109**	**$189**

Foam mattresses are also available at low prices. Ask our salesmen for more information.

el ran



Sug. Retail **$1,549** Sofa & Chair **$1,299**



el ran
Sug. Retail **$489**
Recliner/Rocker **$389**
Anniversary Price

GLOBER



Easy to Assemble 3 pcs. **$259** cash & carry

Collection **Avantage**



2 drawer collection Sug. Price 7 pcs. **$1,399** **$1,189** Anniversary price

Magic Chef
Sug. Retail **$999**
$789
Anniversary Price



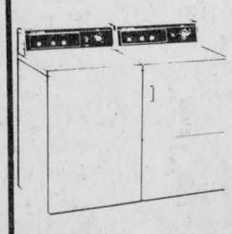

Dryer (Model D534)
- Automatic
- 5 programs for drying
- 3 levels of temperature
- Enamel finish for drum

Washer (Model W534)
- 5 combinations for washing & rinsing
- 7 programs for washing
- Variable water leveler
- System filter flow
- Extra rinsing

Only $919

el ran



Sug. Retail **$1,989** Sofa & Chair **$1,589**

PRIMA CHROME

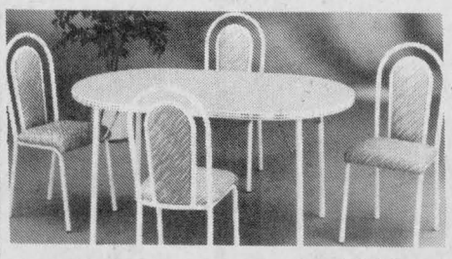

Sug. Retail **$449** 5 pcs. **$349** Anniversary Price

Distinctive Designs



Sug. Retail **$1,059** Sofa & Chair **$769** Anniversary Price

Wood's

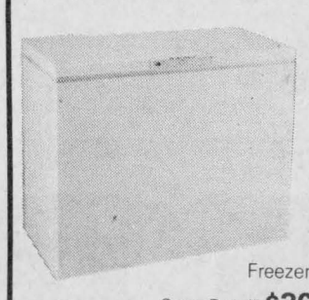

Freezer 10 cu. ft.
Sug. Retail **$369 Now $339**
12 cu. ft. **$399 Now $369**

Euchre turnout successful

Dunvegan
Marion Loewen
527-2284



Last Thursday night, the Women's Institute euchre party was well attended even though it rained. Dedicated euchre players don't seem to let a little thing like weather keep them from their game.

The winners were: ladies first — Jean Smith; second — Margaret Michaud; and low — Rita Seguin. Men's first — Andrew Mesman; second — Gerald McGillis; and low — Russ Howie.

The door prize was won by Cecil MacRae, who also was a winner in the 50-50 draw. Andrew Mesman was also a winner in the 50-50 draw as was Gerald McGillis, Eileen Campbell, Wilfred Poirier, Ann Michaud, twice, Adelard Sauvé, Jean Chisholm and Chester Vallee.

The next party will be held on August 24.

The supply minister at the Kenyon Presbyterian Church on Sunday was Nick Athanasiadis, a student at Presbyterian College. There were many visitors in church.

The Fletchers were here for the Games — Norman and Beatrice of Oakville, Duncan Fletcher of Toronto, Neil Fletcher and a friend, Mr. Bennet of Peterborough, Bill Fletcher and his brother Harold Fletcher and daughter Mitzi of London.

Also present were Florence Cameron Campbell, Christine, and Jason of Halifax, N.S. Christy Grant of Arlington, Mass., who is here to visit her relatives was in church with her sister Rhoda MacRae. Gordon and Dorothy Fresque are visiting with the Sander Stewarts for a few days, and were welcomed at church also.

* * *

The community was saddened to hear of the death of Grace MacLeod (Mrs. Ian) of the Maxville Manor and formerly of Skye. Sincere sympathy is extended to Catherine Ann and Gerry Gauthier, Donnie Ian and Jean MacLeod, and Wendy. Rev. Wild returned from holidays to conduct the funeral service on Monday. Burial was in the Kenyon Church cemetery.

* * *

If you weren't out to the Glengarry Pioneer Museum on Sunday afternoon you missed a very interesting demonstration. Murray Hall brought his collection of original equipment that was used to test milk for butterfat at the cheese factories and at the farm.

The centrifugal equipment was made in the 1800s and was used by the R.O.P. men well into this century. It consisted of a large cast iron pot with a lid for safety from the accidental breakage, when the acid could cause devastating damage. This was turned by hand and each vial was carefully mixed and there were three tests for each cow. The first turning was for five minutes, the next for three and then for one minute. At least a dozen vials could go into the pot at once, but imagine the stamina the men had to have if the herd was very large. Yes, if you weren't there on Sunday you really missed it!

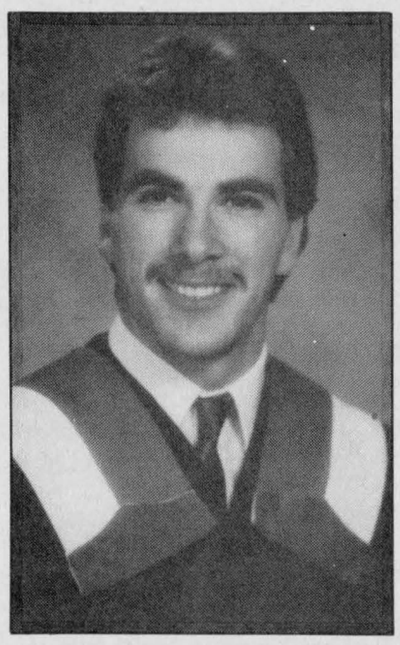

Law and security

Serge Picard, youngest son of Guy and Anita Picard of Lancaster, graduated from Algonquin College on June 19, 1989 with a diploma in Law and Security administration. Serge is a former student of Char-Lan High School.

NOMIX MC TM
INSTANT CONCRETE
STRONGEST, FASTEST, EASIEST CONCRETE PATCH EVER!

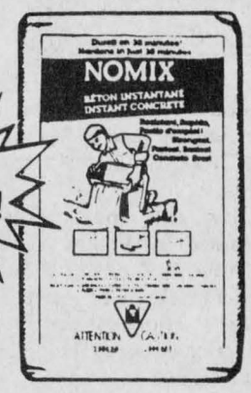

Hardens in just 30 minutes!
bomix
ALEXANDRIA BUILDERS SUPPLIES LTD.
Home Hardware and Building Supplies
Cash & Carry
Delivery Available
ALWAYS BETTER SERVICE
Hwy. 34, South Alexandria 32-1c 525-3151

Woman travels to reunion

Martintown
Cindy LeBlanc
528-4956



June Lalonde returned recently from a two-week vacation in Florida with Yvette and Brian MacNaughton and children.

* * *

Onagh Ross attended a reunion in Lambeth, Ontario, recently for the Lagroix family at the home of Peter and Verna Calvert. Onagh also visited her sister-in-law Esther Ross of Goderich, and Irma Anne Hegarty and family of Etobicoke, while in the area.

* * *

Visiting Susan Clark this past weekend were Rev. Harold and Jean Landon of New York, and Dr.Gord MacRae and Dr. Mary Martin of Buckingham, P.Q.

* * *

Visiting Onagh Ross this weekend were William McIntyre of Flin Flon, Manitoba and Bradley, Twila and Shalyn McIntyre of Grand Prairie, Alberta.

* * *

May Thompson is a grandmother again. Valoree and Jack Atchison are the proud parents of a baby boy born last week. Congratulations and best wishes.

* * *

Visiting Cindy and Dean LeBlanc this weekend were Ruby Delanty of Ottawa and Mary and Pat Delanty of Greely, Ontario.

* * *

Catherine Aiken was visited on Monday by Elizabeth Fife of Winchester and Dick and Ali Craig of Saskatchewan.

Galarama successful again

St. Raphael's
Cathie MacDonald
525-1174



Even the weather didn't stop the over 1,200 people who turned out at St. Raphael's annual Galarama last Sunday.

As organizer Teresa McDonald said, it was certainly a time for folks to meet old friends and catch up on all the news while enjoying themselves. The entertainment was just great. There was also many big winners. The CWL quilt was won by Carol Richardson from London, Ontario.

The big money winner was Marcel Levert son of Rudolph and Mae Levert. He won the prize for $1,000. The $100 winners were Tom McGillis, Rita McDonald, Donald McCulloch, Charles Belair and G. Hendricks. There was also another draw called the You Win You Choose Draw. There were six prizes in all. First name called chooses first and so on down the line. Winners in order were Allen Poulin (chose the Big Umbrella), Linda MacKinnon (chose the bar sign), Evelyne Beaupec (chose a cooler), Maria Aupic (chose a cooler) and Brian McDonald and Sandra Jean Ellis both won a hat. Congratulations to all the winners.

In all there were two downpours of rain, but everyone just headed for cover and when the rain was finished, came back out again to enjoy themselves. So to all who came and stayed, I think you were all winners. Thanks and see you again next year.

* * *

Carter and Judith MacDonald, and Kennedy MacDonald and Wendy Shepherd all went up to Sudbury for the weekend to visit their sister Judy and Ed Allinott. They were also joined by their other sister Elaine and Brian Miller.

Can you get AIDS from sharing a lunch?

NO! Get the facts. Let's Talk. Call the Ontario Ministry of Health AIDS Hotline 1-800-668-AIDS

The War Amputations of Canada...
Safety Is No Accident
CHAMP PLAYSAFE Program

HOMELITE®
August
Clearance Sale
- Generators
- Chainsaws
- Tillers, 5 h.p., front tine 24" Reg. $549.00 Now 509.99
- Tractors
- Lawnmowers



GENERATOR
(EH4400)
4400 Watts, leaded or unleaded gas, circuit breakers for each receptacle, and more.
Reg. $937.99
Special 849.99



EVERYTHING MUST GO!
ROBERT'S RENTAL SERVICE
325 Main Street, South Alexandria 525-2807

1¢ SALE
IS ON NOW!
Hurry
4 Days Only
(Except on new arrivals)
BUY
ONE
at regular price
get the second for
1¢
Hurry! Sale ends Saturday
Tootsie's FASHIONS
68 Main St. S.
Alexandria
525-2240
MasterCard VISA
32-1c

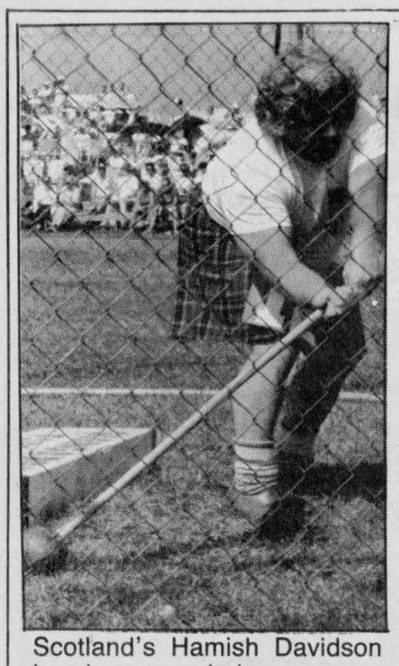

Scotland's Hamish Davidson has been pondering a career switch and he's hopeful of joining the World Wrestling Federation. Davidson was competing at the Glengarry Highland Games for the second time on Saturday. He finished fifth overall.
Staff photo — Todd Hambleton

Davidson to become pro wrestler

By Todd Hambleton
Sports editor

Move over Hulkster, Honky Tonk Man, and Brutus Barber Beefcake.

Here comes Hamish ''Strongman'' Davidson entering the ring, and at a plump 5'9'', 280 pounds, the former Scottish heavy events champion with the bowling ball build is going to need more than a little elbow room.

Davidson, who was in Maxville Saturday to compete at the Canadian Scottish Games Heavyweights Championships, was in Montreal Friday night to meet with World Wrestling Federation officials at a Forum card to discuss the possibility of joining the circuit, probably in October.

''It's looking good. There shouldn't be any problems (joining the WWF),'' says Davidson, who's wrestled under the ''Strongman'' monicker in Britain since 1982, but wishes to expand his horizons by joining the lucrative North American tour. ''It (British wrestling) has died a death over there.

''But it's big here. The fans love the heavyweights. They had 16,000 in Montreal for the show last night (Friday).''

The Inverness native, who's been operating a bar in Spain since September, came to Canada three weeks ago. He's been training for his new career in an east-end Montreal gym under the auspices of former wrestler Dino Bravo and is being managed by promoter Dino Britto.

''It's a different kind of training from what I'm used to,'' says Davidson, who's hoping to add even more muscle and poundage to his stocky frame to be able to compete with the really big boys. ''I'm still a little light. So we've been doing a lot of weight and endurance training as well as working on the wrestling skills.

The 35-year-old Davidson, who was nine times the Scottish heavy events champion, first competed in Maxville in 1980, winning five of six events. He then turned his attention to wrestling in his native land, but recently decided to attempt a comeback in Scottish heavy events competitions. ''I'm going to do the games this summer before I get into the wrestling,'' he says. ''I enjoy competing at these events.''

Davidson's rust showed Saturday, as he fell out of contention for the overall title early in the day and wound up in fifth place. ''The sheaf toss buggered me up a little,'' he says, ''but it was fun being back in Maxville.''

Any chance of working the sheaf tossing technique into your mat routine, Strongman?

''I don't know. But what I'm hoping to do is wear my kilt and have bagpipe music blaring when I enter the ring,'' he chuckles. ''It would be a great gimmick, don't you think? A rival for Rowdie Roddie Piper.''

Anything you say, Hamish. Now back to you, Mean Gene.

CO-OP
CLEARANCE SALE
On LAWNMOWERS
(push lawnmowers)

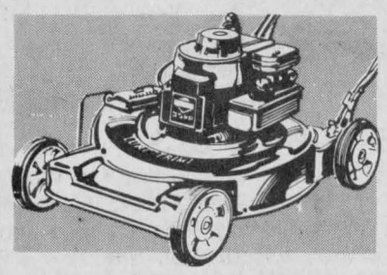

All Remaining Stock Up To
35% OFF
Hurry In While Supplies Last!
32-1c
Alexandria Co-op
361 Main St. S. 525-4116 or 525-4117

Robertson scores seven in loss

Jeff Robertson scored seven goals in a Char-Lan Minor Soccer Association bantam division game Thursday night, but his team — MacEwen Fuels — dropped an 8-7 decision to Munro Feeds.

Benji Pye scored five times to lead Munro. Innis Fraser scored three times. Intrepid topped Coca-Cola in the other peewee/bantam game. Intrepid will meet MacEwen Fuels in a sudden death semi-final playoff game Thursday night. Munro Feeds battles Coca-Cola in the other semi-final.

In mosquito action, Rudi Payer Sport doubled Char-Lan All-Stars 2-1 and Emard Lumber played Jack Delaney to a 2-2 draw. Rudi Payer Sport and Jack Delany will square off in a semi-final this week. The other game pits Char-Lan United against Char-Lan All-Stars.

In sprite play, Camco beat Emard Lumber 5-3 and Soccerfest and Bolger Steel drew 2-2. Camco will play Soccerfest and Bolger Steel battles Laframboise in playoff action.

Soccerfest Blue dumped Soccerfest White 5-0 in a tyke game. Rudi Payer Sport took Rozon Insurance 4-3 and Char-Lan Optimist blanked Wasco 3-0. Semi-final playoff games have Soccerfest Blue battling Wasco and Rudi Payer Sport playing Char-Lan Optimist. Rozon Insurance and Soccerfest White will meet in the consolation round game.

Mike Gibbs sweeps Tapis Richard

Mike Gibbs has swept by Tapis Richard with victories of 2-1 and 2-0 in the Alexandria Ladies' Ball Hockey League playoff action. The first game saw Mike Gibbs score the first two goals as Cathy MacDougall and Cathy Smith scored. Debbie Fourney and Debbie Nadon each picked up an assist. Mary Nixon made the game interesting as she scored with 8:45 remaining to play but Tapis Richard couldn't come up with the equalizer.

The second game saw Debbie Fourney score twice and Martine Theoret earn the shutout to clinch the playoff semi-final series for Mike Gibbs. Jenny MacDonald picked up an assist.

The other semi-final series between St. Pierre's Garage and Pedro's is tied at 1-1. The first game of the series saw St. Pierre's win 3-1. Pedro's scored first as Carol Blair blasted a shot into the corner of the net. Laurie Pichie picked up the assists. St. Pierre's then scored three straight goals. Naomi MacKenzie, Sylvie Menard and Cheryl Wightman each scored for the winners.

TRIP



Your Travel Insurance with The Co-operators protects you against the high cost of hospital accounts, doctor bills and other related expenses. Call us at The Co-operators today.
Frederick Leroux
the co-operators
Insuring Canadians in the co-operative spirit
Apple Hill 527-5672
LIFE · HOME · AUTO · COMMERCIAL · FARM · TRAVEL

ANNUAL 3-PITCH TOURNEY
Saturday, August 26
at the Glengarry Sports Palace
(GTL, Lions ball fields)



First 16 Teams To Register Will Be Accepted
Entry Fee: $50
There must be a minimum of three women per team
Enter Your Team Today!
Proceeds Go To The Recreation & Leisure Committee For The Developmentally Handicapped of Glengarry
For further information contact
Mike Boisvenue at 525-3688

North canoe places second at provincial meet

The local canoe racers did well at the Ontario Canoe Championships held the past weekend in Campbellford, Ont.

The team of Bruno Major and Maurice Deguire finished second in the masters division. Maurice Sauvé and Pierre Pinard got fourth. Masters include 40 years and over.

In masters solo, Maurice Sauvé finished second. In men's solo Marc Major got fourth and is fast closing in on the top positions.

In men's open double Marc Major and Corey Van Loon had a good fifth place finish.

The North Canoe (6-man canoe) was very exciting and our local team captained by Bruno Major came second, only three seconds behind Les Crowe's team who haven't lost a race in 10 years.

In Junior girls, Denise Sauvé came in second in a seven kilometre solo race. Denise then teamed up with dad Maurice Sauvé and finished second in the adult-child class.

Lynn Gallant teamed up with Heather Dunlop and earned a bronze in the women's open.

HOME MOVIES!!!
When was the last time you saw your home movies?

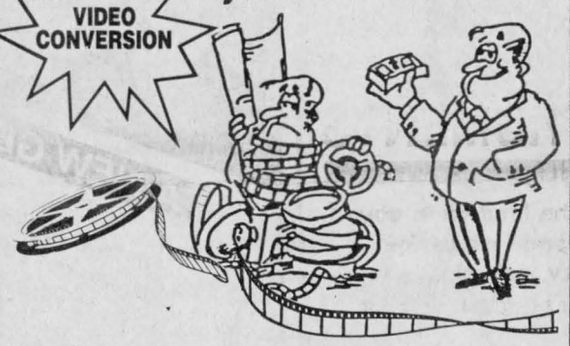

Now you can see them on video cassette!
We will professionally transfer: 8 mm/Super/16 mm •Slides •Duplication •PAL/SECAM/NTSC •Beta/VHS/3/4" /Betacom/1" Broadcast
PROPHOTO LAB 1 HR.
QUALITY PROCESSING EVERYTIME
HOURS: Mon.-Wed., 9-6, Thurs. & Fri., 9-9, Sat., 9-5
421 Main St., S. Alexandria (across from IGA) 525-4952

AUGUST CLEARANCE SALE
CATCH OUR SUPER SPECIALS!

Peterborough INDY



DRIVEN BY mercruiser
A Dream-Come-True! Thanks To Our FINANCE PLAN



MAGNUM 220 DRIVEN BY mercruiser

See Our Parts Department
MARINER-MERCURY MERCRUISER
We still have many parts for Chrysler engines and numerous parts for used boats of all kinds.

SALES•SERVICE•REPAIR•STORAGE
THUNDERCRAFT
Super In-Store Specials
We have them all!
135 115 60
MARINER OUTBOARDS



mercruiser REMORQUE SHORTLAND SPORT CRAFT Princecraft ESPADON PETERBOROUGH Cobra MARINER HORS-BORD

ST-ZOTIQUE MARINE SPORT INC.
548 Main Street St. Zotique, Que. Exit 9, Route 20
20 miles east of Cornwall (514) 267-3651
32-1c

Parlez-vous français?

OUI?

Mais, pouvez-vous travailler en français?

Cet automne, vous pouvez vous inscrire à des programmes offerts entièrement en français au collège Saint-Laurent. Ces programmes vous préparent à travailler en français dans des domaines où l'on recherche des francophones et des gens bilingues. Nos diplômés sont fiers de dire qu'ils ont étudié en français!

Choisissez un des programmes suivants:

Administration de bureau - Secrétariat de direction
Administration des affaires - gestion
Administration des affaires - finance
Commerce
Comptabilité
Études générales en arts et en sciences
Travail social - gérontologie
Techniques des sciences du comportement
Sciences infirmières

Informez-vous dès maintenant. Les cours débutent à la fin août. Renseignez-vous auprès de Lucette Manwell au collège Saint-Laurent. Composez 937-1503.

ST. LAWRENCE COLLEGE SAINT-LAURENT
BROCKVILLE CORNWALL KINGSTON



Tournament winners

Over 70 golfers took part in the 15th annual Alexandria Open at the Glengarry Golf and Country Club on Sunday. Overall field winner was André Boucher (front row, left) who fired a 70. Club captain Les Kimbell presents the tournament trophy. In the back row from the left are Rejean Theoret (A low gross, 72), Gaudeas Dumont (C low gross, 85) and Michel Lacelle (B low gross, 82).

Staff photo — Todd Hambleton

Greenfield eliminated in senior soccer

Some familiar faces won't be around come playoff time in the Glengarry Soccer League's senior men's division.

Greenfield Marauders, last year's playoff finalists, were eliminated from post season play Wednesday when they could only earn a 1-1 draw in a must-win situation against Glen Nevis.

Glen Campbell's penalty shot goal gave Glen Nevis a 1-0 lead; Jamie Kristoff tied the game with a second half marker.

Defending playoff champs Glengarry Stars and Glen Nevis met last night to determine the regular season first-place club.

Stars, Glen Nevis and Pine Grove all wound up regular season play tied for first. The tie was broken by picking names out of a hat to determine who would face each other in an additional game. Glen Nevis' name came out first and they received a bye to last night's final (finally) regular season game.

Stars won their showdown with Pine Grove Monday night, 5-2. Lyndon MacNaughton scored twice while singles were notched by Pierre Theoret, Steven Cameron and Jason Palmer. Bruce MacGillivray and Ian Fraser scored for Pine Grove, who ended up in third place.

Alexandria Drillers have secured the fourth and final playoff spot. They'll meet the pennant winning club in game one of their best-of-three semi-final Thursday night at Lochiel.

The other series gets under way Monday night.

Senior ladies

Greenfield topped Alexandria A 5-1 Monday night in a game postponed from earlier in the year that was to be played only if it would affect the league standings and playoff picture.

The game did mean something to Greenfield, who moved into second place with 19 points.

Greenfield beat Alexandria C 5-0 on Thursday. They'll meet third-place Glen Sandfield (18 points) in game one of their best-of-three semi-final series Thursday (8:30) in Greenfield.

The other semi-final pits first-place Laggan (25 points) against fourth-place Dunvegan (17 points). Game one goes tonight (Wednesday) at 7 p.m. in Lochiel.

Dunvegan closed out the regular season with a 2-2 draw against Alexandria Bs Thursday. The tie was costly for Bs who needed a win to capture the final playoff spot.

Minor scores

Julie Horvath scored the game's only goal and Daphne Hambleton picked up a shutout as Glen Sandfield edged Alexandria B 1-0 in an intermediate girls division game Thursday.

Greenfield blanked Alexandria B 1-0, Laggan topped Alexandria B 2-0 and Glen Sandfield downed Dunvegan 1-0 in other intermediate girls division games played this week.

Glen Sandfield and Greenfield knotted at 1-1 in a peewee game and Alexandria A dumped B 4-0 in sprite action.

In bantam games, Char-Lan blanked Alexandria 7-0 and Glen Sandfield topped Alexandria by a 3-0 final.

Greenfield Wings bounced

Nick Body scored a hat trick and Jeff McDonell added a pair of goals as Mike Gibbs ended Greenfield Wings' season Wednesday night with a 6-2 decision in an Alexandria Ball Hockey League consolation round playoff game.

Tom Pasco also scored for Mike Gibbs, which completed the single round- robin three-team tournament with a two wins, no losses record.

Their opponents in the best-of-five consolation final (which began Tuesday night) will be Jake at Work, which needed a late goal from Roger Marcelais to beat Greenfield 3-2, Tuesday.

Marcelais' goal — which snapped a 2-2 tie — came with four-and-a-half minutes left in the third period.

Luc Francoeur and Jean Lauzon scored Jake at Work's earlier goals.

Dan Fourney and Larry Smith replied for Greenfield.

Smith and Rick Chabot scored for Wings in the loss to Mike Gibbs.

Mike Gibbs topped Jake at Work 6-4 a week ago in their round robin matchup.

Express, Chez Paul advance

Mark Titley scored four times and four of his teamates scored twice as Dalhousie Chez Paul hammered Robert Lajoie Tire Service 12-2 Tuesday to move into the league playoff final for the sixth straight year.

Dalhousie — which beat Robert Lajoie 7-2 last week — wins the best-of-three semi-final set in two games.

Andy McRae, Jean-Luc Menard, Alex Mclaren and Andy Meth all scored two goals for Chez Paul.

Serge Bellefeuille and Stephane Landriault got the Robert Lajoie goals.

Roy's Express has swept their series, eliminating Glengarry Trophy 5-3 in game two Tuesday. Express had won game one by a 5-2 score.

Luc Sabourin scored a pair of goals for Express. Leonard Seguin, Leo Seguin and Remi Sauve each scored once.

Gerry Blanchette scored twice to pace Glengarry Trophy. Willie Kippen scored their other goal.

Express will be looking to capture their eighth straight league championship when the best-of-five final begins this week.

Twilight teams scrambling

Teams in the Glengarry Golf and Country Club's Men's Twilight League are still jockeying for positions in the standings as regular season play winds down.

With four weeks of action remaining, Champions Roadhouse has recaptured top spot in the Garry Division, collecting four points for a total of 29. They are firing a collective -67. Alexandria Moulding's brief stint as the first place team is over. They recorded just one point and have dropped to second place (26.5 points, -45).

Atlantic Hotel (24.5 points, -50) is in third place; Dick's Paving Stone (20 points, -18) is in fourth.

For the second straight week Gerry Deguire Plumbing has moved up a rung in Glen Division standings. They scored 2.5 points Wednesday night and are now in first place with a total of 26 points (-48). Titley Chev-Olds also has 26 points, but sit in second place at -20.

Guindon Tires (24.5 points, -43) is in third place after 10 weeks of play and Roy's Pontiac Buick Cadillac (23.5 points, -49) is in fourth.

Re/Max tops Stedmans in t-ball

Re/Max scored 11 runs in each of their at bats for a 22-13 win over Stedmans in Alexandria and District T-Ball League action Thursday night at the Glengarry Sports Palace ball diamond.

In other action, IGA got past Tapis Richard 20-18, Royal Bank knocked off MJTT 12-10 and ABS trimmed Sultan Drugs by a 20-17 final.

This Thursday night, Stedmans and ABS square off at 6 p.m. (Lions field)

Art Benton shuts out Sultan Drugs

Every player in their lineup scored at least two runs as Art Benton pounded Sultan Drugs 22-0 in an Alexandria Ladies' Softball League game Wednesday at the Island Park ball diamond.

Cleanup hitter Joan Filion scored four runs to lead the attack. Dina Murray, Pam McCulloch, Helene Brossoit and Nicole Villeneuve each scored three times. Marjory Massia, Debbie Nadon and Barb Benton scored two runs apiece.

Also on Wednesday, BMR got three runs from Roxanne Menard in a 10-7 win over Lalonde's General Store. Manon Quesnel and Cindy Reilly scored twice. Colombe Lalonde, Louise Summers and Rita Levac also scored. Lalonde's got runs from Claudette Swaysey, Jocelyne Menard (two each), Louise Borris, Tina Michaud and Naomi McKenzie.

Caisse Populaire beat Roy's Garage 13-10 and Champions edged Gareau's Sunoco 14-12 in Tuesday's games.

It was erroneously reported last week that BMR beat Champions in a late regular season game. In fact, Champions defeated BMR, 18-17, to move out of the league cellar.

Has your insurance kept up with Inflation?



To evaluate your coverage see you agent or call:

PAUL ROY
Alexandria
525-1479

SunLife OF CANADA

Get your life in shape.

18-1c



MUSICAL INSTRUMENTS

We're the leaders in sound
Depend on us for
quality, selection and
of course great service!

SOLD—TRADED—REPAIRED

GUITARS—AMPLIFIERS
ELECTRONIC KEYBOARDS—DRUMS
WIND AND STRING INSTRUMENTS
ALL MAJOR BRANDS

We'll Ship Worldwide

Music Books—Classic and Popular

At Cornwall's No. 1 Music Store

MELODY MUSIC CENTRE
104 Pitt St. Promenade Since 1963 933-0206

30-3c

NAPOLEON FIREPLACES

A NEW GENERATION OF FIREPLACES

Beautiful Styling.....to match your decor
Convenient Features.....for easy operation
Airtight Efficiency. high-tech to save you money

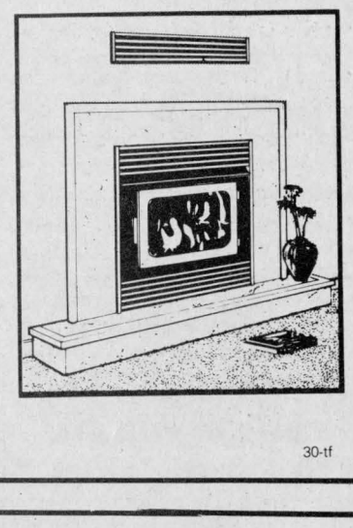

For more information, see us at:

SUNWORKS
RENEWABLE ENERGY CENTRE
Richard Kerr
1466 Hwy 34, Hawkesbury
632-0456 or 874-2293

30-tf

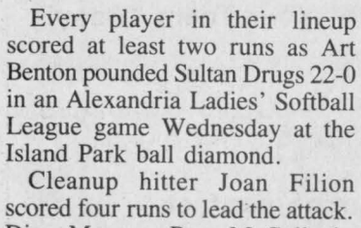

24 HOUR TOWING

525-1480
After hours, weekends, holidays
525-1105

CHEV-OLDS TITLEY ALEXANDRIA, ONT.

Alexandria FAX Service

To Send Documents
or
To Receive Them
To and From
Anywhere in the World

Come to us for all
Your FAX needs

Call for Information 525-1105

A division of Alexandria T.A.S.

32-1c

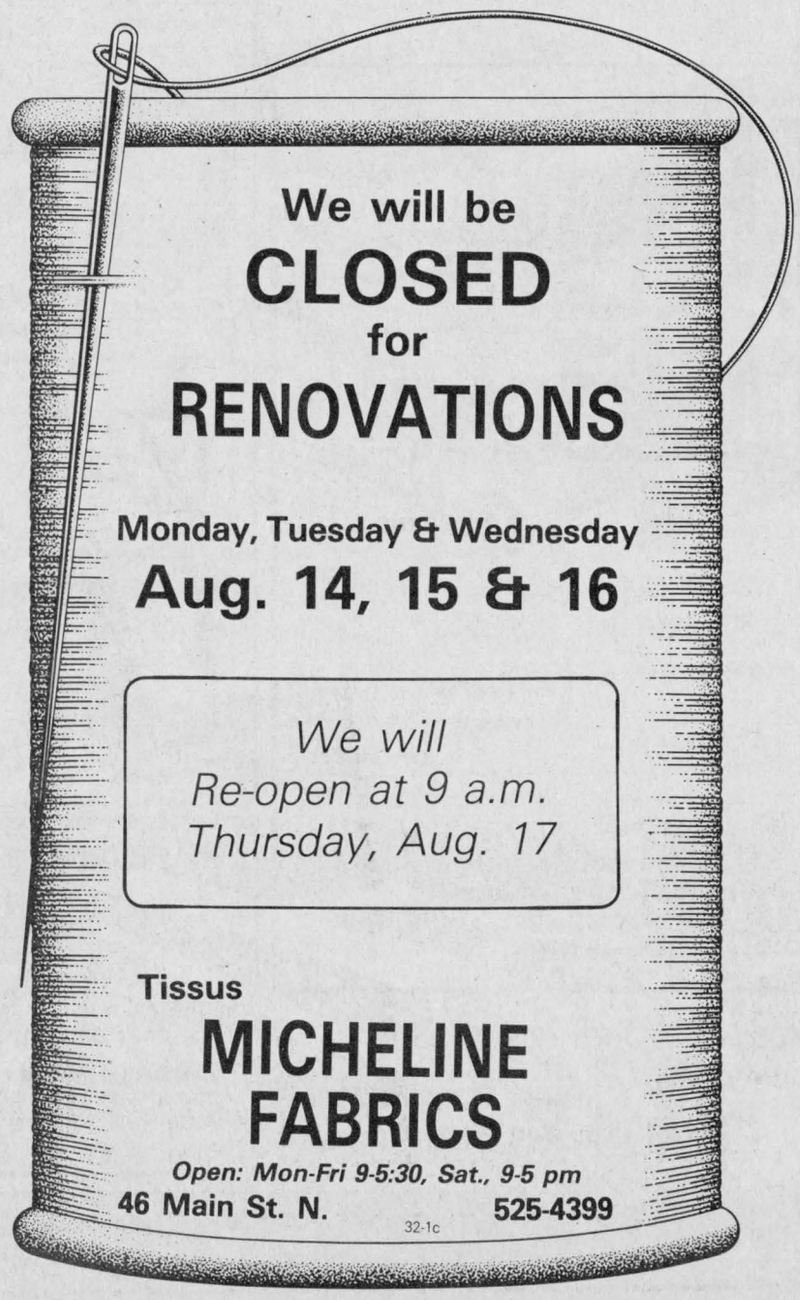

We will be
CLOSED
for
RENOVATIONS

Monday, Tuesday & Wednesday
Aug. 14, 15 & 16

We will
Re-open at 9 a.m.
Thursday, Aug. 17

Tissus
MICHELINE FABRICS
Open: Mon-Fri 9-5:30, Sat., 9-5 pm
46 Main St. N. 525-4399

32-1c

MID-SUMMER VALUES!

SAVE $200

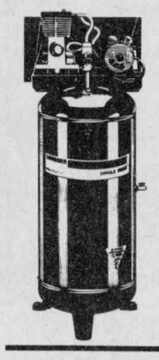

Sanborn
AIR COMPRESSOR
5 hp., 60 gal. tank
Reg. $1,149.00
ONLY $949

TRUCK BOX LINER



SAVE $50.00

Full Size
Reg. $349.00
$299

Compact
Reg. $329.00
$279

SAVE 20%



on
GARDEN TRACTOR BATTERIES
Reg. $62.95
Only 49.95

NEW ARRIVAL!

HAND TOOLS



Introductory Special

All In-stock SK Hand Tools

20% off

Prices in effect until August 15/89

ASP

431 Main St. South
Alexandria
525-3620
(Call collect)

VISA MasterCard

30-2c

Highland Games thrive on teamwork

Maxville
Gordon Winter
527-2888



Chris and George Chase enjoyed a visit from his brother, Sewell and Mrs. Chase who live in Fredericton, N.B.

* * *

It is always good to have Isabel Morrison, formerly from the 5th Con. Roxborough, back for a visit. Mrs. Morrison, who now lives in Toronto, was visiting her sister-in-law, Ardis and Vernon Campbell.

* * *

Marlene McEwen spent her two weeks' vacation in P.E.I. and in Bathurst, N.B. with her sister, Carole, and family.

* * *

Jean and John Harrison of Whitby, spent a few days with her mother, Florence McNaughton, prior to the Games.

* * *

A member of a former farming family, Millan McNaughton died last week in Brockville. Sympathy is expressed to the five brothers and their families: Donald, Eb, and Harry in Ottawa, Wesley in Kemptville and Roy in Kingston.

The McNaughton farm south of the village is now operated by the Hector Runions family.

* * *

Frances Nelson of Vancouver is home visiting her mother, Margaret McEwen, aunt Florence McNaughton, and other family members.

* * *

Gwen and Stewart Hamilton, Amherstview, were home with Eileen and Gordon Scott.

* * *

Those interested in flower and vegetable shows should plan to attend the one in Ottawa on August 19 and 20. It is sponsored by District 2 of the Ontario Horticultural Association and held on the lawn of the Central Experimental Station.

* * *

The community was shocked by the tragic accident which occurred north of Avonmore and which claimed the lives of three young people from the area. Sympathy is extended to the bereaving families and friends, and especially to Sharon and Robert Villeneuve and their two daughters who are better known in Maxville.

This Villeneuve family has been farming in our area for at least three generations and we grieve with them in the loss of a son.

For the Michael Villeneuve family, our hopes and prayers go for the complete and speedy recovery of Michael Jr. who is in an Ottawa hospital as a result of the accident.

* * *

Phyllis Burtenshaw, co-ordinator of volunteers at the Manor, would like to hear from additional volunteers for the very large family picnic at the Manor on August 20.

* * *

Muriel and Fred MacLeod of Vancouver are visiting Johanna MacLean who is now home from hospital recovering from her fractured wrist.

* * *

Two well known gentlemen of the community recently celebrated their 90th birthdays.

On Aug. 2, William G. MacLeod of Dominionville was at home to family and friends, and the next day, Ben F. Villeneuve celebrated his big birthday.

We extend very best wishes to both for continued good health and happiness.

* * *

Bill and Susan Ferguson and their two daughters from North Vancouver have been spending holiday time with his grandmother, Ethel McKinnon.

* * *

Fran and Don Fosberg and members of their family have been visiting with Ruby and Ken MacGregor. The Fosbergs were residents when Mr. Fosberg was stationed here with the OPP.

* * *

Home also with Lorna and Gordon Winter were Beverly and Russ Fisher of Grimsby for the Games weekend, and Colleen and Bill Blair and Ian from Windsor for the Games and the week afterward.

* * *

Carole and John Williams, Julie and Heather were in Toronto the first of the week for the funeral of Mrs. Williams' aunt, Meda Tripp, of Pickering. Sympathy is extended to the members of the family.

* * *

The Donald Kennedy family had a full complement of young people for the Games. Son Ian, Susan, and daughter, Bronwyn, were home from Toronto. The three MacPhail nephews, Donald and Susan and John from out west, and Peter from Ottawa were also there.

* * *

Kelly and Steven Kavic were here for the Games with Donna and Charlie McDonald.

* * *

Since last week, the swallows up in the Pembroke area have changed their roosting areas. Therefore, at the time of the festival this weekend, organizers are planning to bus the crowds a few kilometres from Pembroke so that all can view the spectacle of thousands of birds leaving or arriving at the roosts.

* * *

At the time of writing this column last Friday, there were long faces on many with the weather not looking so fine for the Games. Much work goes into this event and the executive and committees are to be complimented on the efficiency of their work.

The Highland Games is a complete team effort with each person playing an essential role. When all these roles are co-ordinated, the continued success of the Glengarry Highland Games is assured.

On behalf of the community, we thank all for fulfilling their assigned duties so conscientiously. The tradition of the Games continues to grow, especially with the younger people who have grown up with them.

* * *

The pesky white cabbage butterflies aren't so dumb. In an effort to discontinue the use of an insecticide on our cabbages and other related vegetables, we covered the plants early in the season with a material designed to keep the butterflies away from the plants.

It meant extra work but we considered it worthwhile. However, recently adult butterflies were seen underneath the coverings. This meant the damaging larvae were on the plants too. We could only conclude that the female butterflies were laying eggs through the finely woven material or perhaps the recently hatched larvae were crawling through.

The experiment has been terminated, and we are back to dusting the plants with insecticide. Does anyone have a solution to this problem?

* * *

The Maxville and District Horticultural Society is holding its annual flower and vegetable show at the Maxville Sports Complex on Aug. 16. All entries will be brought in the night before up until 9 p.m.

After the judging during the morning, the public is cordially invited to view the exhibits between 2 and 4 p.m. and 6 and 9 p.m.

During the evening, a short program will be conducted and special prizes awarded.

Today is the deadline for entering lawns, flower beds, and all other entries which will be judged at home. To enter these, contact Mabel Guindon at 527-2880, or Tom Boyle at 527-2266.

Entry tags may be obtained at Ruby's Country Store.

Young-At-Hearts Euchre

Fifty-eight friendly euchre players enjoyed another social evening with goodwill competition in the Seniors' room on July 31. Queen Gladys Barton of Vankleek Hill maintained her title with a third place win, however Rita Seguin's second best score keeps her in close competition for the title.

Mrs. Barton's commuting friend, Jessie Renwick had to score for the ladies.

First time winner for the men, Russell Howie from Moose Creek had top score, followed by John McMaster, Laggan, and another first-time winner, Ellery MacMillan from Finch.

Dan MacRae was triply lucky in winning the door prize and two 50-50 prizes. His wife Catherine, also took home a 50-50 prize.

Other winners of the draw were Violet McDermid, Moose Creek, Onagh Ross, Martintown, Cecil MacRae and Kenneth MacLeod, Dunvegan, Eldon Cutts, Riceville, Edith Howes, Kirk Hill and Grace Doth and Margaret Michaud from the village.

The next euchre is on Aug. 14 at 8 p.m. at the same location in the Anglican Church.

Local men visit sugar camps

St. Elmo
W. MacKinnon
527-2348



St. Elmo friends are happy to know Mr. Douglas MacLennan of St. Elmo West, is home from the Ottawa Civic Hospital and has been making a good recovery following recent surgery.

* * *

Congratulations to the Glengarry Highland Games organization for another successful Highland Games event and the Friday night concert tattoo.

* * *

The smypathy of the community is expressed to Mr. and Mrs. Robert Villeneuve and family in the death of their son Daniel who lost his life in a car accident at Avonmore, around midnight on Saturday, July 30.

* * *

Hugh Fisher of Athol and Garry Ivens of Highway 43 were in Vermont, U.S.A., and joined others from Ontario, Quebec and the New England States for a bus tour of the Vermont sugar industry. Six busloads visited a number of sugar-maple camps over a period of three days last week.

* * *

Mrs. Margaret Morrow of Cornwall visited with her brother Dr. Wallace MacKinnon, her sister Kay MacRae and Duncan Norman MacRae, during the weekend of July 30.

Touche Ross
CHARTERED ACCOUNTANTS/MANAGEMENT CONSULTANTS

Vincent Patenaude, C.A.
Jean-Luc Poulin, C.A.
Gilles Gratton, C.A.
Laurier Pommainville, C.A.
Jean-Pierre Lalonde, C.A.
Jacques Courville, C.G.A.
Gary Hoffman, C.A.
Lyne Sabourin, C.A.

HAWKESBURY CENTRE
250 Main Street E., Suite 210 Hawkesbury, Ont.
632-4178 10-tf

PERFORMANCE

Don't Miss
Vogue's
FASHION
SUPPLEMENT
included with
TODAY'S
NEWSPAPER

Vogue
Vogue Shoppe
Cornwall
32-1c

GLENGARRY TIRE INC.
Sales & Service
On The Spot Road Service
Tél.: (613) 874-2727
Night Calls:
Gilles (613) 874-2727 Ron 347-7519
Glen Robertson, Ont. 17-tf

Metropolitan Life can get you off to a flying start.

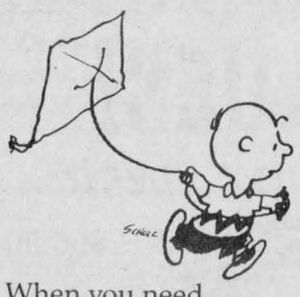

CHARLIE BROWN: © 1950 United Feature Syndicate, Inc.

When you need insurance, Metropolitan can make it a breeze.

Our sales representatives give sensible advice and explain policies in down-to-earth terms. Which probably explains why more than a million Canadians have gotten a flying start with Metropolitan Life. And why you might want us to insure you, too.

So call your Metropolitan Life sales representative today. We go above and beyond to help you.

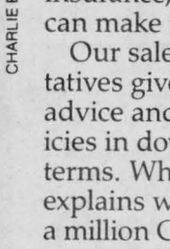

RICHARD QUESNEL
P.O. Box 1420
Alexandria
525-2322

GET MET. IT PAYS.
Metropolitan Life
AND AFFILIATED COMPANIES
Metropolitan Life Insurance Company, Canada.

Have a nice stay in Montérégie (QUEBEC)

Forfait-croisière-repas-théâtre
32$/pers.
(514) 456-3224

Bienvenue à bord du
"Sieur de Vaudreuil II"
Welcomes you abord the
"Sieur de Vaudreuil II"

Croisières
Bellevue

Croisières de 90 minutes sur le lac Saint-Louis et des Deux-Montagnes.
Départs du quai de l'écluse Sainte-Anne-de-Bellevue.
Tarif: À partir de 8$
Cruises of 90 minutes on lake St-Louis and des Deux-Montagnes.
Departure from the Ste-Anne-de-Bellevue locks wharf.
Rates: From 8$

CROISIÈRE SPÉCIALE À MONTEBELLO
SPECIAL CRUISE TO MONTEBELLO
(514) 457-5245 (en saison)
(514) 455-4036

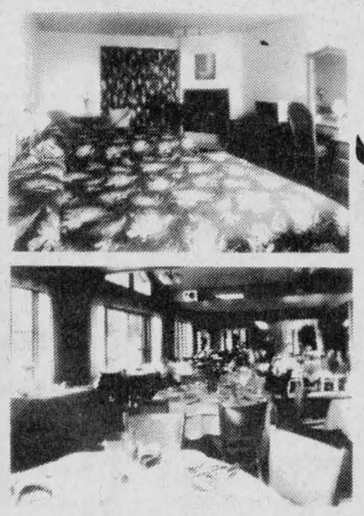

Auberge des Gallant

- Cuisine raffinée
- 30 chambres, foyers
- Piscine extérieure chauffée
- *Fine french cuisine*
- *30 rooms, fire place*
- *Whirlpool*
- *Pool and terrace*

Forfait coucher, souper et déjeuner à partir de 62,50$ pers./jour, occ. double
Packages including dinner, room & breakfast from $62.50 pp./per night

1171, Chemin Saint-Henri,
Sainte-Marthe, Vaudreuil
(514) 459-4241
(514) 451-4961

In Vaudreuil-Soulanges region
- 70 minutes from Ottawa
- 45 minutes from Cornwall


Françoise Graton


Marie-Lise Hétu


Jacques Lussier


Yvan Canuel

THEATRE PONT-CHATEAU INC.
à CÔTEAU-DU-LAC
Présente
"Comme ça, tu te sépares!..."
de Bertrand B. Leblanc
AVEC
FRANÇOISE GRATTON, MARIE-LISE HÉTU, JACQUES LUSSIER ET YVAN CANUEL

Mardi, mercredi, jeudi et vendredi à 20h30
Samedi à 21h00
JUIN, JUILLET, AOUT 89

PRIX DE GROUPES: 25 personnes ou plus, sauf le samedi $12.00/pers. jusqu'au 13 juillet 89.

RÉSERVATIONS:
(514) 456-3224

Musée régional de Vaudreuil-Soulanges
431, boul. Roche
Vaudreuil



- Collection unique de 5000 objets se rapportant à la vie traditionnelle québécoise du 18e et 19e siècle.
- *Discover a unique collection of 5000 objects representing Quebec's traditional lifestyle in the 18th and 19th century.*

Admission: 2$/ad. - 1$/enf. (514) 455-2092

INFORMATION: 1-800-361-6490
bonjour QUÉBEC

Glengarry Sportsweek

Barkauskas Games champ

By Todd Hambleton
Sports editor

A high school science teacher from London, Ont. is the first Canadian in six years to win the overall title at the Canadian Scottish Games Heavyweights Championships.

Harvey Barkauskas, 38, recorded 64.5 points in eight events to win both the overall title and the Canadian championship, well ahead of Dan Markovic of Toronto, who was second with 55 points.

"I feel fortunate to win something like this," said Barkauskas, who won last year's Canadian title (Californian Jim McGoldrick, who was not in attendance Saturday, was last year's overall champion). "Really anything can happen out there when you have that many strong athletes competing."

The last Canadian to win the overall

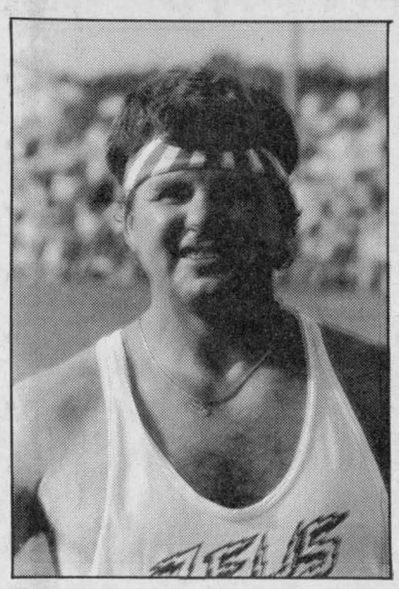

Harvey Barkauskas

championship was Dave Harrington of Old Chelsea, Que., who reeled off his seventh straight championship in 1983. Keith Tice of Clovis California wrestled the title away from Harrington in 1984.

Rounding out the point standings were third place finisher Harry MacDonald (49 points), Ken Fisher (44.5), Hamish Davidson (43), George Chiappa (40.5), Larry Satchwell (36.5), Frazer Pehmoeller (32), Rob MacKay (28), Douglas Hitchon (20), Robin Thomson (13), Bill Morris (7), Ian Sandilands (5) and Bill Knox (3).

Barkauskas used a balanced performance to capture his first overall championship and fifth Canadian title. He won just two events (22-pound hammer and 56-pound height) but didn't finish any lower than in fifth place in any of the other throws.

"I depend on technique and I must be balanced to win," said Barkauskas, who was making his seventh appearance at the Games. "I've been training hard all year and it was quite a thrill to win it."

Like most of the other competitors, Barkauskas says he was particularly inspired to perform well at the Glengarry Highland Games. "This is the big event of the summer for most of the guys here. Everybody was psyched up when we came out onto the field this morning," Barkauskas said. "The guys were saying 'here we go again'. Everyone was ready.

"But you never know what will happen over the course of the day. There are a lot of new faces here and a few unknowns I was concerned about."

Barkauskas used strong efforts in his specialty events — the hammer throws — to build a big points lead and all but wrap up the first-place trophy before the final competition of the day, the caber toss. Barkauskas led by 10.5 points going into that event, and finished third in the caber challenge.

Ken Fisher had two perfect 12 noon tosses to win the event. Markovic, who had surgery performed on a torn quadricep muscle last August, was second. Nobody was able to turn the heavy caber.

"Dan (Markovic) had to be considered the favourite coming in but he's still having trouble with his leg, and he wasn't at peak performance today," said Barkauskas, who added the oppressive heat and humidity that made conditions uncomfortable for spectators didn't have any tangible effects on the athletes. "The humidity doesn't really have an effect because these are power events, not endurance events. You just get in their and do it.

"I was concerned about last night's (Friday's) rain. But the field dried up quickly. The conditions were perfect."

Event results

22-Pound Stone Throw: First, Dan Markovic (41'9 1/2"), second, Rob MacKay (41'5"), third, Hamish Davidson (41'2").

28-Pound Distance Throw: First, Dan Markovic (77' 1/2"), second, Harvey Barkauskas (73' 6 1/4"), third, Hamish Davidson (73' 1").

Sheaf Toss: First, Robin Thomson (26' 6"), second, Frazer Pehmoeller (25' 6"), third, Harry MacDonald (24').

16-Pound Hammer: First, Harry MacDonald (116' 7"), second, Ken Fisher (115' 1/2"), third, Larry Satchwell (113' 5 1/2").

56-Pound Distance Throw: First, Dan Markovic (37' 10"), second, Hamish Davidson (36'), third, Harvey Barkauskas (35' 7 1/2").

56-Pound Height: First, Harvey Barkauskas and Harry MacDonald (tied at 14'), third, Frazer Pehmoeller (14' but needed third attempt).

Caber Toss Challenge: First, Ken Fisher, second, Dan Markovic, third, Harvey Barkauskas.

22-Pound Hammer: First, Harvey Barkauskas, second, Harry MacDonald, third, Ken Fisher.

No world records set in sheaf toss event

Saturday had all the earmarks of a record setting day.

Several of the top sheaf tossers in the world were gathered in the Fairgrounds infield, poised to set a world mark in an event where world records have become passe.

"The conditions are great, we've got a nice bag to throw, and there's an enthusiastic crowd here. Someone's going to set a new one (record)," said Loganville, Georgia native Larry Satchwell midway through the competition. Satchwell owned the record over the winter months, eclipsing Martintown resident Robin Thomson's mark of 27 ft. eight in. with a 27 ft. 10 1/2" heave at an event at Stone Mountain, Georgia, last October.

But Satchwell — who's record was toppled at an American competition two weeks ago — fell out of contention, missing all three of his attempts at 25', 6". When impressive newcomer Harry MacDonald fell by the wayside shortly thereafter, it left local favourite Thomson and Farmington, Connecticut native Frazer Pehmoeller to battle it out for top spot.

With the bar set at 26' 6" and both athletes down to their third and final attempt, Thomson threw caution and the 16 pound bag of hay to the wind, easily clearing the height. "It was do or die and I cleared it easily," Thomson said later. "I didn't throw it well the first two times. I was shovelling it up. I'm better to snap it up, and it worked out."

With the pressure on, Pehmoeller took a deep breath of Maxville air before his attempt but couldn't muster the energy on a steamy day to extend the event. "I should have done better but at least I gave him (Thomson) a go," Pehmoeller said.

Having won the competition, Thomson had the bar raised to world record height — 28' 7" — but missed on all three attempts. His last two hit the bar but skimmed off to the right. "My third attempt was pretty close," said Thomson, a 34-year-old dairy farmer. "But it's a hard event to win and especially hard to set a record. It's difficult to control the bag when you've got to toss it up that high."

Thomson, who was 11th overall, still has designs on recapturing the event record, and will get his next shot at the North Lanark Highland Games in Almonte at the end of the month. "I didn't practice as much as I should have, but hopefully I'll be able to set it again.

"But there are a lot of guys who are getting stronger at this event. There were quite a few of us who could have won it today."

Caber club at fair

The Cabers of Glengarry Club will again be flipping the mini-caber at the Williamstown Fair this weekend.

The competition will get underway Sunday at 11 a.m.

Many area competitors are expected to take part. Scottish heavy events athlete Hamish Davidson and Scottish wrestler Ian Law are also expected to be on hand.

Michel Menard D.D.
Denturist

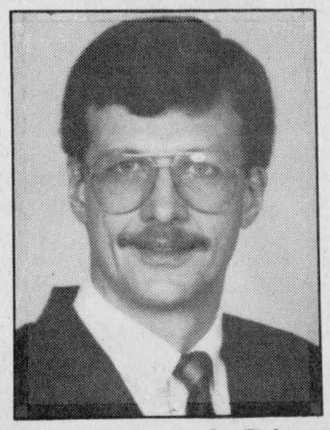

•Immediate Appointments
•Dental Repair
•Complete Partial and Soft Plates at "Smiling" Prices

29-tf
50 Ste. Catherine, St. Polycarpe, Que. (514) 265-3332

Cool Savings!

Solar Roller — Above ground 125.00 — Inground 158.00

Two blue lefthand SLIDES Reg. $650.00 NOW 499.99

Inflatable POOL TOYS NOW 10% OFF

Save now on PATIO FURNITURE plus a lot more items at CLEARANCE PRICES! Come and see us...



Hurry! Quantities are limited

Green Valley Swimming Pools
(André Lalonde, prop)
Open: Mon.-Fri. 9-6; Sat., 9-4; Sun.-CLOSED
Green Valley 525-3743

Johnny Mac's TAVERN
Martintown, Ont.
528-4233
ENTERTAINMENT
Friday, Aug. 11 to Sunday, Aug. 13
LANDMARK
Wednesday is WING NIGHT
10¢ A WING
Serving from 7 p.m.
(No Take-out)
Kitchen Open Sunday from 12 noon to 10 p.m.
Canadian and Italian Specialties, Pizzas, Hamburgers, Hot Dogs
French Fries
Dine In or Take Out

SPORTS CALENDAR

SPORTS PERSONALITY OF THE WEEK

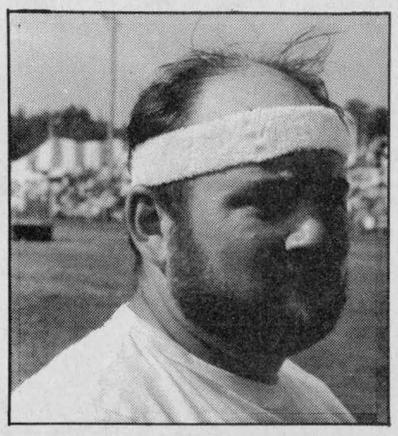

Robin Thomson of Martintown duelled with American Frazer Pehmoeller in the sheaf toss competition at the Glengarry Highland Games before winning the event with a toss of 26 feet, six inches. Thomson will be looking to re-establish his world record in the event when he competes at the North Lanark Highland Games in Almonte later this month.

Fourth Annual Eugene MacDonald MEMORIAL HEART & STROKE OPEN
Saturday, August 12
Shotgun start at 8:00 a.m.
Glengarry Golf and Country Club
BORDER SLOW-PITCH LEAGUE
Upcoming playoff games
Tonight's (Wed.) Games
Monkland vs Williamstown 7:15 p.m.
Glen Roy vs Lancaster 8:45 p.m.
Tuesday, August 15
Glen Gordon vs Lancaster 7:15 p.m.
St. Raphael's vs Monkland 8:45 p.m.
Wednesday, August 16
Glen Roy vs Glen Gordon 7:15 p.m.
Williamstown vs St. Raphael's 8:45 p.m.
ALEXANDRIA MEN'S BALL HOCKEY LEAGUE CHAMPIONSHIP SERIES
Game two, Wed., Aug. 9
"A" series: Roy's Express vs Dalhousie 7 p.m.
"B" series: Mike Gibbs vs Jake at Work 8 p.m.
Game three, Tues., Aug. 15
"A" series: Dalhousie vs Express 7 p.m.
"B" series: Mike Gibbs vs Jake at Work 8 p.m.
ALEXANDRIA AND DISTRICT T-BALL LEAGUE UPCOMING GAMES
Thursday, August 10
Stedmans vs ABS 6 p.m. (Lions field)
IGA vs Royal Bank 6 p.m. (GTL field)
Tapis Richard vs MJTT 7 p.m. (Lions)
Sultan Drugs vs Re/Max 7 p.m. (GTL)

THE ORIGINAL Champions ROADHOUSE

CALENDAR OF EVENTS

Wednesday... SHRIMPLY THE BEST! 19¢ SHRIMP 5—11 P.M. 9th

Thursday... Catch the Expos Live On Our Big Screen
Expos vs Chicago Aug. 9
Pittsburgh vs Expos Aug. 11
Pittsburgh vs Expos Aug. 12
Pittsburgh vs Expos Aug. 13
Pittsburgh vs Expos Aug. 14
San Francisco vs Expos Aug. 15
10th

Friday... THE HOTTEST TUNES AROUND
LIVE D.J. MUSIC EVERY THURS., FRI. & SAT.
9 p.m. to 1 a.m.
11th

Saturday... BLUE JAY SKYDOME NITE
Your last chance to win 5 tickets to see the Jays at the Skydome (transportation included)
12th

Sunday... BREAKFAST OF CHAMPIONS Every Sat. & Sun. 11-2 p.m. 13th

Monday... While Supplies Last Champions T-Shirts $8.00 14th

Tuesday... WING IT EVERY TUESDAY 15¢ CHICKEN WINGS 5-11 p.m. 15th

WHERE GOOD SPORTS GATHER
103 Main St. North Alexandria 525-2128

M & D BOISVENUE SPORTS
MICHEL & DIANE BOISVENUE
COMPLETE LINE OF SPORTING GOODS
ALEXANDRIA, ONT
55 MAIN ST. S TEL: 525-3688

Alexandria MOTOR SALES (613)347-7521, 525-4900
FOR THE BEST DEALS ON WHEELS

BMR
MENARD LUMBER
Beside Bowling
296 Main St. S. Tel. 525-4723

MARCEL LALONDE ELECTRIC INC.
Thérèse Lalonde, Pres.
105 Lochiel St. E. 525-3345

GLENGARRY READY MIX
AGGREGATES & CONCRETE
"We do our level best"
Green Valley 525-1750

WILFRID MAJOR
Feed Service
North Lancaster
347-3211 or 347-3919

ALEXANDRIA IGA
Main St. S. Alexandria

The Glengarry News
Your hometown paper
Main St. Alexandria
525-2020 or 3271

MASSON INSURANCE BROKERS LIMITED
All types of Insurance For Your Needs
8 St. George St. W.
525-1836

MERCURY OUTBOARDS Sales & Service
MAC'S MARINA
OPEN 7 DAYS A WEEK
S. LANCASTER
347-2788
THUNDERCRAFT

TELEVISIONS-STEREOS-TOWERS
ANTENNAS-ROTORS, ETC
With 21 Years Experience
Ladouceur Electronic Service
(Located at Marcel TV Furniture Ltd.)
(613) 525-3695

CANADIAN TIRE
Claude L'Heureux Holdings Inc.
A Canadian Tire Store
400 Main St. S., Tel. 525-3454

PHARMACIE GLENGARRY PHARMACY
Safwat Milad Pharmacist
Your Family Pharmacy
14 Main St. N. 525-3882

THIS SPACE CAN BE YOURS
13 WEEKS $85.00

CHEV OLDS TITLEY
Highway 34 South, Alexandria
525-1480 or 347-2436

GLENGARRY SPORTS PALACE
Macdonald Blvd.
Alexandria
525-3600

OUELLEX HOLDINGS INC.
CLAUDE OUELLETTE
Alexandria Tel. 525-2132

Roy's GARAGE (Green Valley) LTD.
PONTIAC BUICK Cadillac GMC Trucks
We treat you Royally
525-2300

Pipes skirled, dan
at the 42nd High



Bruce McCuaig helped tune his sister Anne's pipes just before their individual competitions.



One of several drum majors led his group during the first of two massed bands.

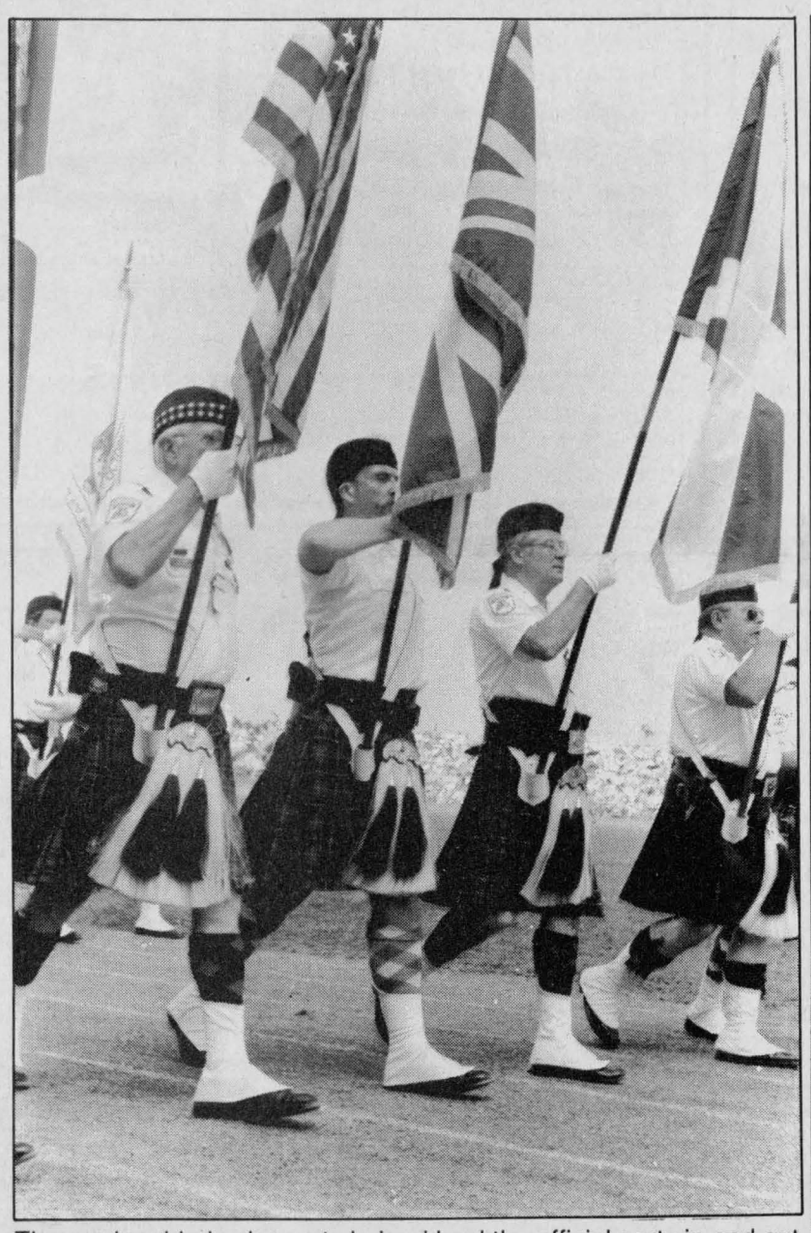

The newly-added color party helped lead the official party in and out of the infield.

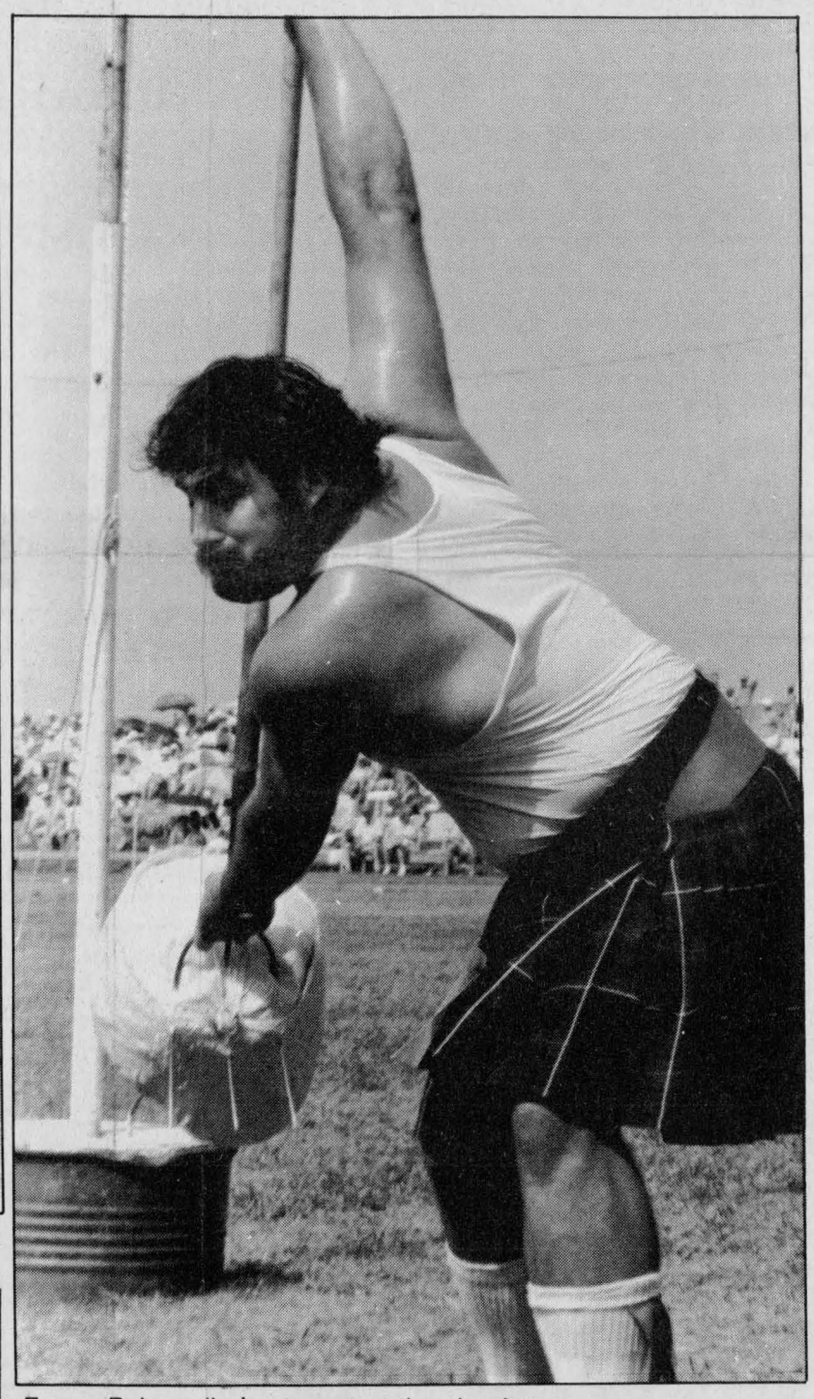

Fraser Pehmoeller's attempt at the sheaf toss.



Steam engine 1201 rolled into Maxville.



A piper lends his "voice" to t

About 200 dancers took part in the highland fling competitions.



Ken "The General" Grant and his wife Gayle gave a friendly Glengarry wave as they entered the infield.

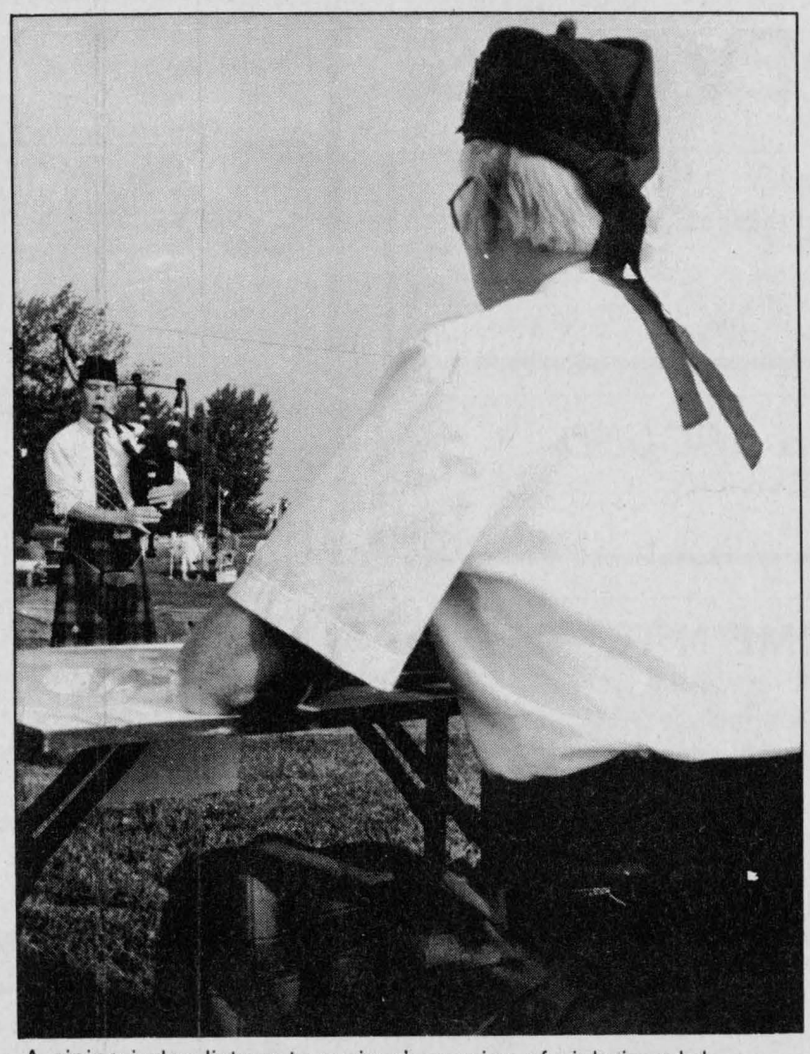

A piping judge listens to a piper's version of piobaireachd.



Michelle Gillis, 2, of Hudson found the Games to her taste.

Attendance up by 3,000

(Continued from page 1)

east end of the Games field was an experimental feature this year, and if the number of patrons is any indication of its success, it will become a familiar sight at future Games, Mr. MacQueen said.

"It was a popular addition," he added.

He described the parking situation at the 1989 Games as "tight." Although everyone made it in okay, he said, the committee will be looking at means to streamline the system in future years.

But no major problems were incurred in Maxville this weekend, he assured, reporting that throughout the whole two days he had received "not a complaint."

ers whirled and Games



massed bands.



An endless row of dancers took part in the massed highland fling.

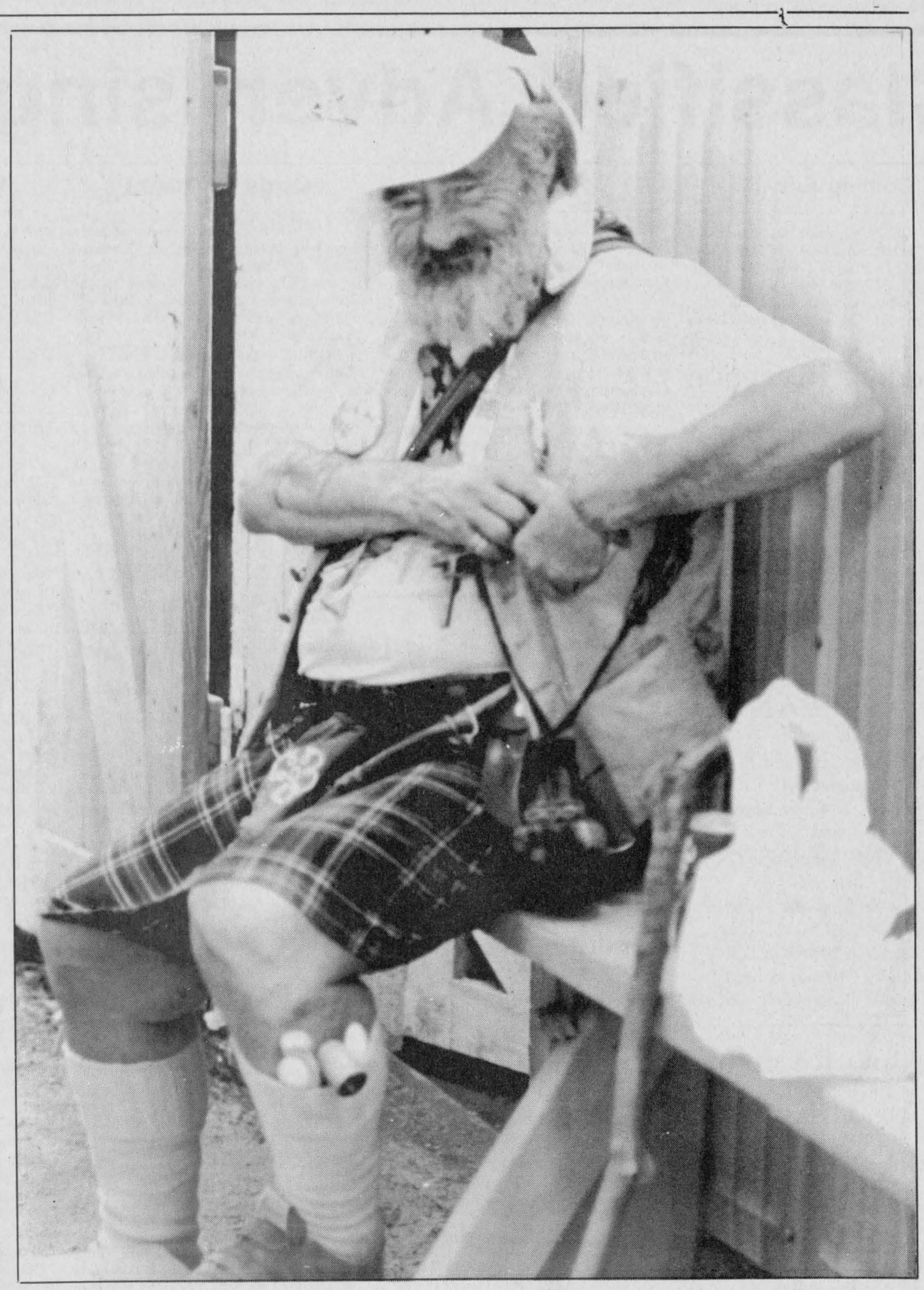

The Scottish blood of Hagus Damien Napoleon MacKenzie rose to the fore for the Games.



Staff photos by

Joe Banks
Todd Hambleton
Anne Kukhta
Bruce Myers
Michael O'Dwyer



Montreal's Ian Stenhouse, 3, had a front row seat to the heavy events by sitting on his grandmother Heather MacIver's lap.

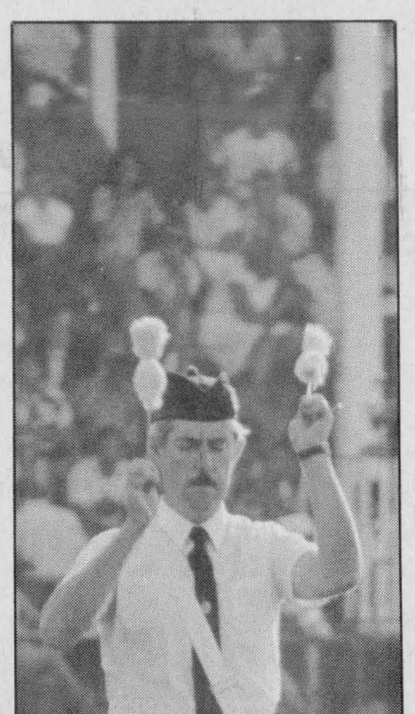

A tenor drummer sent his drumsticks a-flying.

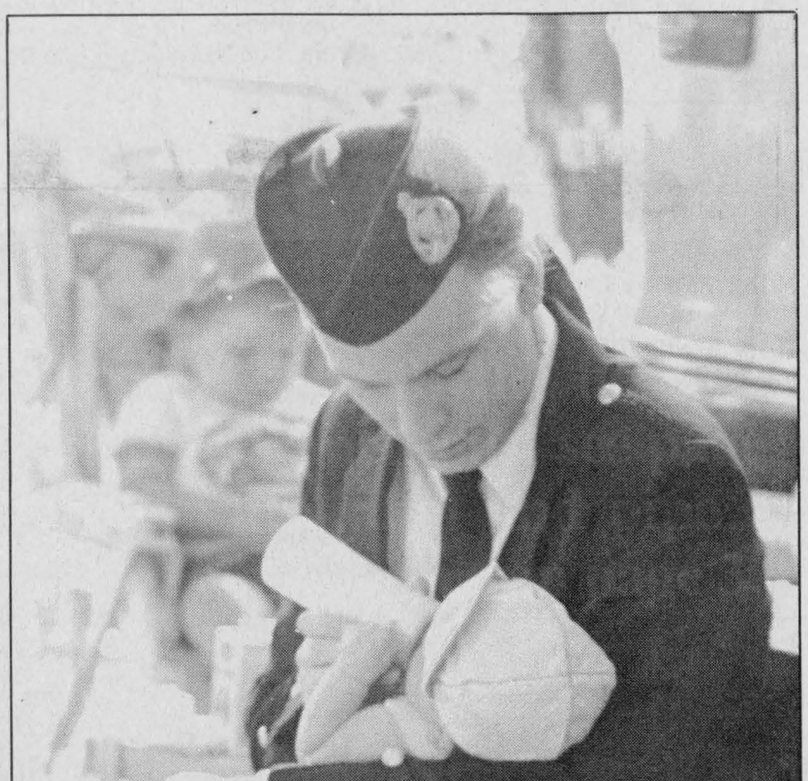

Colin Hill from the Windsor Scots Air traded his bagpipes for his 3-month-old baby, Andrew, for a between-competition cuddle.

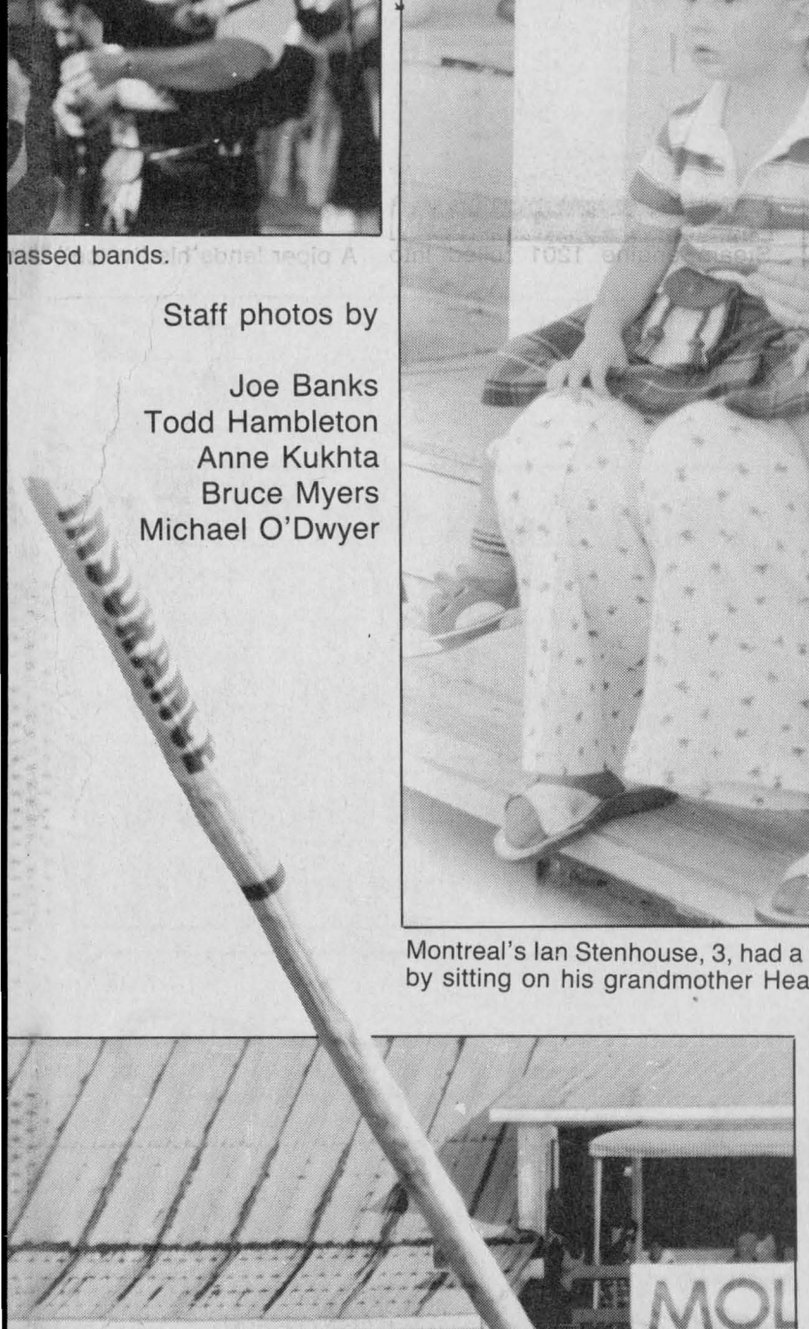

Harry MacDonald took a crack at the caber.

A Scotia Dancer lit the night



A track and field break away.

For results of the heavy events competitons, see page 12; individual and pipe band winners are on page 3.

Classified Advertising

Coming Events

VACATION Bible School, Dalhousie Mills United Church, August 14—18, 1989, from 9:30 until 11:30 a.m. Registration: Call 347-3925 or 347-3536 or at 9 on the 14th of August. Crafts, music, ecumenical bible study. All children up to 12 years of age are welcome. 31-2p

Wedding Reception
in honor of
BRENDA MORRIS
Martintown
and
JEFF RIDAL
Cornwall
SATURDAY, AUGUST 12th
9:00 p.m. in Martintown
Music by "Celtic Canucks"
Lunch served Everyone welcome
For inf. 528-4217 or 932-9448
32-1p

MIXED PARTY
in honor of
JULIE LEVERT
daughter of
Jean Guy & Reina Levert
and
WAYNE MacSWEYN
son of
Peter & Tena MacSweyn
FRIDAY, AUGUST 11th
in Alexandria (Macdonald Blvd.)
Music by "Brandy & Port"
Lunch served Everyone welcome
31-2p

Wedding Reception
in honor of
MANON SAUVE
daughter of
Maurice & Colette Sauvé
of Glen Robertson
and
STEPHANE LEROUX
son of Robert & Diane Leroux
of Alexandria
SATURDAY, AUGUST 12th
Macdonald Blvd.
Music by "Dude"
Lunch served Everyone welcome
31-2p

Wedding Reception
in honor of
LYNN LAPIERRE
daughter of
Mr. & Mrs. George Lapierre
and
BRIAN MacDONALD
son of Jeanne and
the late Duncan McDonald
SATURDAY, AUGUST 12th
Cornwall Civic Complex
(Salon AB&C)
Music by D.J.
Everyone welcome
32-1p

Church Services

LOCHIEL REFORMED PRESBYTERIAN CHURCH
Lord's Day Service
11 a.m. and 7 p.m.
Bible School 10 a.m.
Wednesday 7 p.m.
Prayer & Bible Study
Tel. 874-2989 46-tf

THE ANGLICAN CHURCH OF CANADA
ST. JOHN THE EVANGELIST
Lancaster, Ontario
(In Glengarry Provincial Park off South Service Road)
— SUNDAYS —
9:15 a.m. - Holy Eucharist
Nursery
Rector: The Rev. Dean Purdy
932-7071 1-tf

UNITED CHURCH OF CANADA
Services of Worship
SUNDAY, AUGUST 13
Alexandria — 9:30 a.m.
Dalhousie Mills — 11:00 a.m.
Glen Sandfield — 10:00 a.m.
East Hawkesbury — 11:15 a.m.
Rev. Colin and
Rev. Pat MacDonald
525-2858 32-1c

Alexandria Alliance Church
SUNDAY
9:45 a.m., Sunday School
11 a.m., Morning Worship
T. R. Leger School
Kincardine Street
Bible Study and Prayer Meeting
Wednesday at 7:30 p.m.
23 Kenyon St. W.
Rev. Tom Felts
525-4899
Christian & Missionary Alliance Church
19-tf

Coming Events

THE annual memorial service of St. Columba Presbyterian Church, Kirk Hill, will be held on Sunday, August 13, at 10 a.m. The Rev. Karen Hincke, BA, s.t.m., will conduct the service. 31-2p

WEDDING reception in honor of Sherry Lyn McBain, daughter of Mr. and Mrs. Vincent McBain and Blaine Morton, son of Mr. and Mrs. John Morton, Saturday, August 12, Poppin's Restaurant (Monkland). Music by "Black Water Band." Everyone welcome. 31-2p

FRATERNITE ALEXANDRIA INC.
* * *
NEXT
BINGO
FRIDAY, AUG. 18
32-1c

The family of
NOBLE & ELAINE VILLENEUVE
wish to invite you
to their parents'
25th Wedding Anniversary
SATURDAY, AUG. 12th
9:00 p.m.
in Maxville
Music by "Bruce Golden"
Lunch served Everyone welcome
31-2p

Wedding Reception
in honor of
MIREILLE
daughter of
Mr. & Mrs. Gaston Levac
and
DONALD
son of Mr. & Mrs. Léonard Berry
SATURDAY, AUGUST 12th
St. Bernadin
Music by The Bobby Lalonde Band
Lunch served Everyone welcome
31-1p

Wedding Reception
in honor of
ROXANNE
daughter of
Mr. & Mrs. Romeo Lauzon
and
ROCH
son of
Mr. & Mrs. Jean Hurtubise
SATURDAY, AUG. 12
Bonnie Glen
Music by "Mystic"
Lunch served Everyone welcome
31-2c

CHARLOTTENBURGH
RECREATION CENTRE
* * *
BINGO
Every Tuesday
7:30 p.m.
Jackpot $500
Everyone welcome
* * *
OPEN EUCHRE
Monday, August 14
8:00 p.m.
Sponsored by
Glengarry Seniors Club
* * *
Good Hall Rental Dates Available
347-2411
32-1c

MAXVILLE & DISTRICT SPORTS COMPLEX
OSIE F. VILLENEUVE ARENA
* * *
Prime Time
Available for
Ball Hockey
* * *
For information concerning
our banquet hall facilities
for weddings, mixed parties
social gatherings, business
meetings, etc., please call
527-5659
GOOD DATES
STILL AVAILABLE
Let our experienced staff assist you with catering and entertainment suggestions
31-1c

GLENGARRY SPORTS PALACE
Tel. 525-3600
THURSDAY, AUGUST 10
BINGO
8:00 p.m.
Jackpot $1,200
in 5 numbers
11 regular games at $35
3 regular games at $50
6 specials 50/50
1 Winner Takes All
Proceeds to ADMHA
Hockey Team
Note: Bingo played
on hard cards using chips
MINIMUM CHARGE $1.00
Reg. Cards 7 for $1.00
15 Cards for $2.00
Specials 7 for $1.00
15 Cards for $2.00
* * *
SUNDAY BINGOS CANCELLED
Sunday Bingo will resume
Sunday Sept. 10
32-1c

Cards of Thanks

THE St. John family would like to thank the Community Nursing Home, the Glengarry Memorial Hospital, Dr. Nadeau, Father Lebrun, Father Cameron, the Munro Funeral Home and those who visited and sent cards and contributions at the time of the death of a dear sister and aunt, Albina St. John. 32-1p

McDONELL — We would like to thank all our relatives, neighbors and friends for attending our wedding reception on July 22 at our home. You truly made it a memorable occasion. Special thanks to the organizers.
—Lise and David. 32-1p

McKINNON — For the time I was in Glengarry Memorial Hospital I wish to thank family members for support and kindness, friends for visits, cards and flowers. Many thanks to Dr. Varma and nursing staff.
—Christina. 32-1p

In Memoriam

HARTRICK — In loving memory of my dear husband Rodger who passed away August 9, 1988.
Nothing can ever take away
The love a heart holds dear;
Fond memories linger every day,
Remembrance keeps him near.
—Forever loved and sadly missed, Catherine.

Deaths

salon funéraire
wilson
funeral home

LAJOIE—Mr. Alcide (McCoy) died in Hotel Dieu Hospital Thursday, August 3 at age 65 yrs. A resident of 529 Fourteenth St. W., Cornwall. Beloved husband of Grace Girard. Beloved son of the late Josephine Menard and the late Joseph Lajoie. Beloved father of Gerald (Chum) and wife Gloria of Cornwall; Jacques and wife Lynda of Calgary, Alta., Suzanne (Mrs. Lloyd Renaud) of Sacramento, Ca.; Carole (Mrs. Fred Faulkner) of Calgary, Alta.; Jacqueline (Mrs. Daniel Poirier) of Rockland. Beloved brother of Wilfrid and wife Madge of Green Valley; Garnet and wife Jean, Varennes, Que.; Rose Lajoie of Alexandria, Pauline (Mrs. J. J. MacKinnon) of Cornwall. Beloved grandfather of Jennifer; Wendy, Jason, Kimberly, Julie, Sean, Charles, Gabriel, Danna and Miranda. Predeceased by one sister Fleurette. The late Mr. Lajoie rested at Wilson Funeral Home. The mass of resurrection was celebrated on Monday, August 7 by Rev. Rheal Bissailon of Ste. Therese de Lisieux Roman Catholic Church, Cornwall. Cremation was to follow with burial at Ste. Marie de L'Assomption cemetery in Green Valley, Ont. at a later date. 32-1c

Coming Events

Wedding Reception
in honor of
VALERIE
daughter of
Ernie & Christine Bayliss
and
JEFF
son of
Gerald & Beverly Carkner
SATURDAY, AUGUST 19th
in
St. Bernardin
Music "Mike Gibbs"
Lunch served Everyone welcome
32-2p

GLEN ROBERTSON SOCIAL CENTRE
525-4086 525-3283
* * *
MINI BINGO
SATURDAY, AUG. 19
1 p.m.
$2,100 in prizes
$20 per person incl. 18 cards
25 regular games
5 specials
2 Jackpots
* * *
Excellent Banquet Hall Facilities for weddings, mixed parties, social gatherings, etc.
Good dates still available for weddings, stags, etc.
32-2c

BONNIE GLEN
525-3078 or 525-2646
FRIDAY, AUG. 11
25th anniversary in honor of Mr. & Mrs. Archie Cousineau of Dalkeith. Music by Skylark. Lunch. Everyone welcome.

SATURDAY, AUG. 12
Wedding Reception for Roxanne Lauzon and Roch Hurtubise. Music by Mystic. Lunch. Everyone welcome.

FRIDAY, AUGUST 18
Wedding reception for Laurie McBain and Lee Raymond. Lunch. Everyone welcome.

SATURDAY, AUGUST 19
Wedding reception in honor of Grace Chabot and Robert Gauvreau. Music by Ani-Action. Everyone welcome.

For more information regarding these events please refer to coming events column.

Cards of Thanks

McDONALD — We would like to thank everyone who attended our 25th wedding anniversary. Thank you for the lovely gifts and cards and special thanks to all the family and friends who gave so much of their time in organizing such a memorable evening.
—Sincerely, Gary and Evelyn McDonald. 32-1p

Articles for Sale

LIQUIDATION Sale, 17 Ste. Catherine, St. Polycarpe, commercial and industrial, metal shelves, small island, cabinet, filing cabinet, desk, stacking chairs, locker, safe, counters and sinks (stainless). Tel. 265-3270. Open from 10 a.m. to 6 p.m., Saturday 9 a.m. to 4 p.m. 47-tf

HARDWOOD flooring, cabinet doors, glass blocks, kiln dried lumber, supplies. Source Wood Products, 111 William St., Cornwall, 932-5300. 47-tf

SUPER specials at Casselman Plywood Home Hardware Building Centre: Plywood and windows at unbeatable prices. D-4 white vinyl $65.95 per square for quantities in stock only. Tel. 613-764-2876. 23-tf

L and M Guns Reg'd. Firearms bought, sold, traded and repaired. Top quality outdoor cold weather clothing, footwear. Your Browning Dealer for United Counties, R.R. #1 Tyotown Road, between Boundary and Purcell Roads, 931-2010. 24-tf

SWIMMING pool, 9' diameter, 2' deep and filter, ideal for children. Tel. 347-2530. 28-tf

AL'S Piano Shop summer special! Buy now, save 15% (up to $450), six pianos to choose from. Price includes bench, delivery. Terms accepted. Tel. 1-932-1825. 29-4c

Lost—Found

LOST: PTO baler shaft on Hwy. 43 between Apple Hill and Greenfield. Tel. 527-5387. 32-1p

Misc. Sales

YARD sale at the old general store, North Lancaster every weekend in July and August. Antiques — used stuff — much more. No reasonable offer refused. Tel. 347-3938. 28-8c

GARAGE sale, Saturday, Aug. 12, Lefebvre Street, in front of Roy's Garage, Green Valley, motorcycle, furniture, unbelievable junk. 32-1p

YARD sale: 129 Kenyon Street West, 3 family sale Saturday and Sunday, August 12 and 13th, 9 a.m. to 5 p.m. Toys, tools and household goods, books and clothing. 32-1p

GARAGE SALE
SATURDAY, AUG. 12th
10 a.m. to 6 p.m.
Household Articles,
Furniture
and many other items
too numerous to mention
Hwy. 43, 5 miles west
of Alexandria
32-1p

ALEXANDRIA ANNUAL FLEA MARKET
AUG. 19th & 20th
Many vendors to choose from
Vegetables, antiques, tools, housewares, etc.
at Robert's Rentals Parking Lot
325 Main St. S.
Free spaces available
for vendors
525-2807 31-2c

Entertainment

CHEZ PAUL HOTEL
Dalhousie, Que.
ROCK 'N ROLL
Dance
EVERY FRIDAY NIGHT
Music by "Jake at Work"
* * *
SUNDAY, AUG. 13
GERMAIN LACOMBE
* * *
AIR CONDITIONED HALL AVAILABLE FOR STAGS AND WEDDINGS
269-2352 or 269-3149
32-1c

THE HIDEOUT
presents
"Amadeus"
The mistress of pain & torture
AUG. 7 to AUG. 12
also featuring
Jennifer
and her 8 ft. boa constrictor
—4 shows nightly—
For more information call
Jim or Sammy at
938-0462
THE HIDEOUT
1539 Vincent Massey Drive
Cornwall, Ontario 32-1c

Articles for Sale

ELECTROLUX — Sales of vacuum cleaners and shampooers — from $499. Free delivery of supplies and service, pick-ups. Call Pauline Ashton 347-3942. 30-4p

ELECTRICAL signs — 1 sign 2' wide by 12 ft. long, backlit. Other signs pole-mounted 8 ft. by 8 ft., complete with 12 ft. pole, no facings. Call Ken at 525-3620. 30-3c

PROFESSIONAL discotheque equipment for sale, $2,700 complete. Tel. 347-2530. 30-4p

At low prices, plywood 1/2, 12.95, 5/8, 14.50, 3/4, 17.50; aspenite 1/4, 3.99, 7/16, 5.29, 3/4, 8.99, 1.6x6, 90¢, 2x4x8, 1.09, 2x6x8, 1.49, 2x8, 33¢ ft., 2x10, 44¢ ft., treated lumber 1 1/4x4, 15¢ ft., 1x6x5, 99¢, 1x6x6, 1.25, 4x4x8, 5.50, 5x6x8, $12, melamine, $16.95, oak flooring, 79¢ square foot, second insulation R20-23, $23.50, Black Joe, $4.57. Come and see our material. Materiaux Lachute, 1-514-562-8501. 31-2c

HOTPOINT air conditioner, 8,000 b.t.u., never used, asking $650. Tel. 525-4968. 31-2p

ELECTRIC washer, fridge, stove, wringer washer, spin/dry washer, all above articles are guaranteed, 314 Main St. S., Alexandria. 31-3p

TWO exterior cedar doors, 2'10" one fixed glass and one combination screen/storm, $50 each. Tel. 525-3793. 31-2p

GAS TANKS
for
Cars and light Trucks
Reconditioned
Available now at
ASP
431 Main St., South Alexandria
525-3620 20-tf

HOUSE KITS

#201, 26x36, 2 bedrooms	$11,350
#202, 26x42, 3 bedrooms	$12,750
#203, 26x42, 3 bedrooms	$14,795
#204, 26x42, 3 bedrooms	$14,800
#205, 26x50, 3 bedrooms	$14,995
#206, 28x60, 2 bedrooms, garage	$20,200
#207, 30x60, 3 bedrooms, garage	$21,975
#208, 32x58, 5 bedrooms, 2 floors, garage	$35,900
#209, 24x30, garage kit 2 doors	$3,750
#210, 26x44, split, 2 bedrooms	$14,525
#211, 30x60, 2 bedrooms, garage	$18,995
#212, 32x46, 3 bedrooms, garage, 2 floors	$23,350

NOTE: 2x6 framing, 6" and 8" insulation, vinyl siding, gyproc, windows and doors, etc. For further information please call:
(514) 264-5533 or 5370
D.N. Racine Inc.
Athelstan, P.Q. J0S 1A0
7-tf

Coming Events

Articles for Sale

ARMY SURPLUS

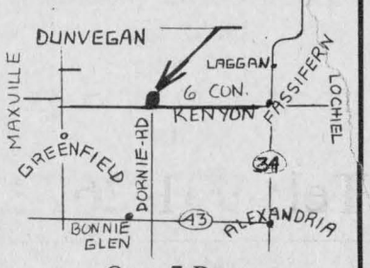

Open 7 Days
till
Sundown
525-3864 17-tf

FARM LUBRICANTS
Tractor Hydraulic Trans. Fluid
4 litre 6.75 20 litre 31.00
Diesel Motor Oil
15W-40
20 litre 29.95 205 litre drum 260.00
#30 Diesel Motor Oil
29.95 20 litres
Reg. Hydraulic Oil
24.25 20 litres
Lithium Grease
14.90 Case of 10 tubes
While Quantities Last
Custom Hydraulic hoses and fittings
ASP
431 Main St., South Alexandria
525-3620 27-tf

Coming Events

Coming Events

FARMER'S MARKET
SATURDAY, AUGUST 19
AND SATURDAY, SEPT. 2
8 a.m. to 12 noon
Located in south half of
Alexandria Municipal Parking Lot
any local producer wishing to reserve space
should call 525-4098
HURRY! SPACE IS LIMITED
32-1c

CLASSIFIED

Only $3.50
(20 words)
2nd week 50¢ less
RATES

General Classified — $3.50 for 20 words, plus 10¢ for each additional word.

Births, Found, Graduations, Anniversaries (50th and over) will be accepted free, with picture.

Classified Display — 39¢ per agate line. We reserve the right to place all advertising under the appropriate classifications.

Box Numbers — $5.00 per week (includes Box), c/o The Glengarry News, Box 10, Alexandria, Ontario K0C 1A0.

Deadline for advertising: Monday, 3 p.m.

ALL ADS MUST BE PAID FOR IN ADVANCE

OFFICE HOURS
Monday to Friday — 9 a.m. to 5 p.m.

Vehicles for Sale

1980 Pontiac Parisien Safari stationwagon with safety, $1,500. Tel. 527-3288. 32-2p

FOR sale: 1987 Honda XL250, white, blue, excellent condition, 5,000 km, well maintained. Call 525-3476. 32-2p

FOR SALE
D-7 CAT BULLDOZER
for parts or can be repaired
$4,000
1971 GMC TANDEM TRUCK
$3,500
TAG-ALONG, 4-AXLE TRAILER
$3,200
TD-9 INT. BULLDOZER
$3,700
Tel: 931-2672 31-2p

Marine

ALUMINUM boat, 14 ft. and motor 4.5 (Eska). Tel. 525-1350. 31-2p

1985 Sunray runabout, 75 h.p. mariner motor, excellent condition, new trailer $7,200. Cornwall, Tel. 931-2559. 31-2p

dan's place MARINA
WINTER STORAGE
Store your boat with us and we will thoroughly clean it, inside and out including the convertible top.
Free Winter Storage of Outboards
winterizing, parts & labor extra
OUR SPECIALTY
"Beautifying Your Boat"
compounding—simonizing
teak re-dressing, stripping repaired
protectant applied on interior vinyl
at reduced rates
during winter months
"NEW"
Bottom Anti-Fouling Wax
applied for summer season
PROTECT-A-BOAT
WINTER-WRAP AVAILABLE
Our service dept. & marina open
7 days a week
DEALER FOR
CADOR-MAT BOATS
Johnson
OUTBOARD MOTORS
EZ LOADER
BOAT TRAILERS
South Lancaster
347-2098 31-9c

Articles for Sale

PAINT clearance 9.99 interior/exterior, entire stock and equipment, paint shaker, metal shelving Friday, Aug. 18, Glen Robertson, Tel. 874-2035. 32-1c

NEW garden weasel $30, used Franklin stove $60, weight bench $45. Call 525-4765.32-1p

BRAND new mates bed, wood grain, for sale, perfect for any child, $245. Tel. evenings 347-7510. 32-1p

BOY'S captain's bed, maple, two drawers, $250; tent trailer, Bellevue, sleeps 6, fridge, stove, heater, $2,000. Tel. 525-1430. 32-1p

AIR conditioner for sale, 12,000 BTU, good condition. Tel. 527-5473. 32-2p

SALE
Thermopane GLASS
Many Sizes Available
3mm double
Bargain Prices
Delivery Available
SUNWORKS
1466 Hwy 34
Hawkesbury, Ont.
632-0456
874-2293 evenings 30-tf

Vehicles for Sale

MUST sell: Ford van 1980, V-8, PS/PB, auto, excellent mechanical condition, needs body work. Tel. 347-7260. 31-2p

1988 Yamaha Virago. Tel. 525-4342. 31-2p

1988 F-150, 6-cyl., 5-spd. manual, 30,000 km. Tel. 525-4864. 31-2c

1985 Ford Tempo, 82,000 kms., 4-door, white, power steering, power brakes, automatic power locks, power trunk, int. wipers, air, cruise, AM/FM stereo, $6,000. Tel. 525-5015.32-1p

1967 Yamaha RD350 motorcycle, in original condition; also 1965 Honda Scrambler 305 cc. Call Mike at 525-3620. 32-2c

1976 Buick, 455 motor, for sale. Tel. 347-2163. 32-3p

SUZUKI 550 cc, 1974, in good condition, asking $450. Call 527-2818 after 7 p.m. 32-2p

1980 Ford customized van, excellent condition, new tires and exhaust system, heavy-duty clutch and trailer hitch, $2,800. Tel. 347-7560 now. 32-1p

SÉGUIN AUTO SALES
(Yvon Séguin, prop.)
Dalhousie Mills 347-3291
'85 Buick Century LTD., fully equipped, a/c, 4-dr., auto., PS & PB
'83 Cutlass Supreme, 2-dr., auto., bucket seats, console, very clean
'82 Chevette, 2-dr., 4-spd., clean
'82 Pontiac 6000 L.E., 4-dr., auto, PS & PB
'79 Grand Prix, 2-dr., auto, fully equipped
TRUCKS
'85 GMC 1/2 ton pick-up, auto., PS&PB
'80 GMC 1/2 ton pick-up, auto., PS/PB, cl... SOLD
'78 FORD F100 truck, 1/2 ton, auto. SOLD
Also buying trucks & cars 31-1p

CHEV-OLDS TITLEY ALEXANDRIA, ONT.
GREAT SAVINGS
1988 Chev Sprint, 4-dr., auto., AM/FM stereo (2 to choose from)
1988 Tempest, V-6, auto., PS&PB, AM/FM
1988 Celebrity, 4-dr., air, auto., PS & PB, AM/FM stereo (2 to choose fr... SOLD
1988 Cavalier, 4-dr., auto., air, PS & PB, AM/FM
1988 Corsica 4-dr., auto., air, loaded
1988 Cavalier RS, 2-dr., auto., PS & PB
1987 Olds Calais, 4-dr., air, stereo
1986 Olds Cutlass Supreme Brougham 2-dr., fully loaded
1986 Olds Cierra Brougham, 4-dr., auto., PS & PB
1986 Acadian, 2-dr., auto.
1986 Olds Calais, 4-dr., auto., PS&PB
1986 Lincoln Continental, 4-dr., fully equipped
1985 Mercury Lynx stationwagon
1985 Monte Carlo, 2-dr., auto., PS & PB, air
1985 Cavalier hatchback, PS & PB
1984 Mercury Topaz, 4-dr., air, auto., PS & PB, AM/FM
1984 Pontiac Parisienne, 4-dr., 2-tone paint, auto., PS&PB
1984 Chev Citation, 6 cyl. PS & PB
1983 Chevette, ... SOLD, auto.
1983 Chev Caprice, 4-dr., air, loaded
1982 Pontiac J-2000, 2-dr.
1982 Chev Cavalier, 4-dr., auto., PS & PB
1980 Pontiac Lemans, 4-dr., auto., PS & PB
1980 Olds Delta 88 Brougham, 2-dr., auto., PS&PB
1980 Mercury Zephyr Stationwagon
1980 Buick Le Sabre, 4-dr., auto, PS & PB
1978 Corvette, auto., PS&PB, AM/FM
TRUCKS
1989 GMC Safari van, PS&PB, auto.
1988 Chev Blazer 4x4, loaded
1985 Plymouth Magic Wagon, auto., PS&PB
1985 Chev 1/2-ton pick-up, auto., PS & PB, with Fibrobec capper
OTHER VEHICLES TO CHOOSE FROM
WE BUY CARS AND TRUCKS FOR CASH
525-1480 or 347-2436

Articles for Sale

WHITE PINE LUMBER

613-525-3040

DOORS - Pine, Cedar, Oak, Pine stair Railings - Posts, Spindles
PINE PANELLING - Wainscotting, board & Batten Bevel Siding
PINE MOULDINGS - Colonial Pattern, Rosettes and Baseboard Corner Mouldings
FLOORING - Pine, Oak, Maple and Birch
Cedar Panelling, Exterior Siding and Decking
Ken Alexander, R.R. 1, Alexandria, Ontario

Vehicles for Sale

'81 Mustang, as is, $800 or best offer. Tel. 674-5213. 32-2p

CLASS A motor home, 1987, Sun Sport (Gulf Stream), 24' GMC, low mileage, air, TV antenna, awning, microwave, $47,500. Tel. 525-5133. 32-2p

CARRIERE SALES
(Fern Carriere, prop.)
358 Main N., Alexandria
(At The Tracks)
525-5213 or 525-2727
YOU CAN'T BEAT OUR LOW DEALS
'85 Buick Century Limited, 4-dr., fully loaded
'85 Honda Civic GL, 4-dr., 5-spd. man., very clean, 1 owner
'84 Buick Century Limited, 4-dr., loaded, special price
'82 Pontiac 6000, 4-dr., PS & PB, low mileage
'82 Chevette, 2-dr., 4-spd., low mi.
'81 Grand Prix, T-Top, well equipped, buckets, console
'81 Olds Cutlass Supreme, 2-dr., V-8, auto., PS & PB, buckets and console

$2,395
Your Choice
'84 Topaz, 2-dr., 5-speed, PS & PB, AM/FM
'86 Chevette, 2-dr., manual
'78 Chev Utility van, heavy duty auto., V-8, PS & PB
'78 Ford F-150 Lariat, V-8, auto., PS & PB, low miles
TRUCKS
'83 GMC 1500, 6.2 diesel
'83 S-15, V-6, 5-speed, PS & PB
'81 GMC Sierra Classic, V-8, auto., PS & PB, cruise, tilt, etc.
'80 Ford Bronco XLT, 4×4, auto. PS & PB, AM/FM, super unit
Many more vehicles at low prices
BUYING, SELLING, TRADING DAILY
Mon. - Wed. 9—6
Thurs. - Fri. 9—8
Saturday 9—2

BEST BUYS IN TOWN
Yes, We have the deal for you!
Quality Used Cars & Trucks
1986 Chevette Scooter, 4-cyl., 5-spd.
1986 Skyhawk, 4-cyl., auto, air
1986 Cavalier Z24, V-6, auto.
1986 Olds Sierra Brougham, loaded
1986 Sunbird, 4-cyl. auto.
1986 Cavalier, 4-cyl. auto, air
1986 Ford Taurus, auto. overdrive, 6-cyl., AM/FM stereo
1986 Ford Tempo L, auto, air, 4-dr., AM/FM stereo
1986 Olds Cutlass Calais, 4-dr., auto., PS & PB, AM/FM, bucket seats
1985 Plymouth Reliant, 4-cyl., auto
1985 Chev Celebrity, auto., air
1985 Hyundai Pony, auto., 53,000 km
1984 Dodge Daytona, turbo, 5-speed,
1984 Escort LX, auto., 4-door
1984 Chev Cavalier stationwagon, 4-speed, 4-cyl.
1983 Cutlass Supreme Brougham ... SOLD
1983 Tercel, 4-wd., 4-cyl., 5-spd.
1983 Dodge Omni, 4-dr., auto., PS & PB
1980 Toyota Corolla, 4-cyl., auto.
1980 Dodge Omni
1980 Volkswagen Rabbit, 4-cyl., 4-spd., fuel inject.
1976 Cutlass Brougham, loaded, 87,000 miles
TRUCKS
1988 Aerostar, auto, V-6 with air, 55,000 km balance of factory warranty
1987 Ford Ranger, 5-spd., 4-cyl.
1986 Bronco II, XLT, auto, loaded
1986 Ranger STX, V-6, auto.
1986 GMC 3/4 ton van, auto., diesel SOLD
1985 GMC Sierra, auto., 8-cyl., cap
1985 Dodge Caravan, auto., 4-cyl.
1984 Chev S10 with V-6 auto. overdrive, long box
1984 Mazda B2000 Pick-up, 5-spd., AM/FM
1983 Chev C10 pick-up, auto overdrive, 8-cyl.
1981 Datsun King Cab 4×4, 5-spd., AM/FM cassette, sunroof
1979 F-150 4×4 auto., with mechanical tool box
ALEXANDRIA MOTOR SALES
439 Main St. S., Alexandria
525-4900 347-7521

Vehicles for Sale

TROTTIER SALE CENTRE USED VEHICLES
CARS & LIGHT TRUCKS
WARRANTY AVAILABLE
1988 Dodge Sundance, 2-dr., auto, PS & PB, AM/FM
1988 Chev Beretta, 2-dr., auto., PS & PB, air
1987 Nissan Sentra, 4-dr., 5-spd. AM/FM
1987 Pontiac Grand Prix, V-6, auto., AM/FM, well equipped
1986 Micra, 2-dr., 5-spd. man., very clean
1985 Dodge 600 convertible, mint
1985 Chev Celebrity, 4-dr., auto. PS & PB
1985 Chev Caprice 4-dr., auto., PS & PB, AM/FM, air.
1984 Plymouth Torismo
1984 Olds Firenza, 4-dr., auto., PS & PB
TRUCKS
1988 Chev Cheyenne, auto., V-8, PS & PB, AM/FM
1987 GMC S-15, extend. cab., 5-speed, AM/FM
525-1925
Hwy. 34, South Alexandria

Farm Machinery

LOUIS LAUZON LTD.
525-1937
164 Kenyon St.
BUTLER
Stave Silo, Butler Silage Unloaders
Conveyors, Cattle Feeders 25-27tf

CARRIERE SALES
(Fern Carriere, prop.)
358 Main N., Alexandria
(At The Tracks)
525-5213 or 525-2727
Super Low Prices
TRACTORS
1—Ford 4000 diesel, 52 h.p. only 2,800 hrs.
1—Oliver 550 (37 h.p., gas), loader
1—MF 35 diesel with loader
1—Ferguson gas
EQUIPMENT
1—IH 80 pull-type combine
1—IH 91 self-prop. combine
Blades, 6 and 7 ft.
Brushcutters, 5 ft.
Good Selection of used equipment
BUYING, SELLING, TRADING DAILY

NEW TRACTORS
by Ford
1—Ford 1220
1—Ford 1320
1—Ford 1920
1—Ford 4610
1—Ford 5610
1—Ford 6610
1—Ford 276 Versatile
USED MACHINERY
1—Ford 7710, low hours
1—Kubota 5100E
1—NH 679 spreader
1—NH 520 spreader
2—NI spreaders
1—NH 479 haybine ... SOLD
1—NH 469 haybine
2—NH 273 balers ... SOLD
2—NH 310 balers
1—JD 24T baler ... SOLD
1—JD 24T baler with thrower
1—NH 38 chopper
1—IH 555 forage harvester
1—NI cornsheller & snapper
1—MF 410 combine with 3 heads diesel, cab
1—MF #35 combine
1—479 Haybine
1—Melroe 825 skid-steer loader
1—MF forage blower
1—NH 256 rake
1—IH 1190 haybine
1—NH 489 haybine (1 yr. old)
1—Kverneland 3×14 plow
1—Overun 3×16 plow
1—JD 40 manure spreader
1—NH 488 haybine ... SOLD
1—NH 27 bi... SOLD
1—NH L455 skid-steer loader
1—MF loader
1—Ford loader
GRUBBERS
See Our New Line
FERNAND CAMPEAU et Fils Inc.
Open: Mon. - Fri. to 5:30 p.m.
Saturdays 8 to 4 p.m.
Dalhousie Station
347-7511

Farm Produce

STOVEWOOD, cedar, $25 a cord; softwood $25 a cord; mixed hardwood $34 a cord; maple $40 a cord. Tel. 525-4370. 30-3p

NEW Clover honey. Comb honey or liquid. $1 per pound in your containers. George Coombes, 1/2 mile east of Pleasant Corner, Vankleek Hill. 30-4p

BUCKWHEAT for sale, large black seed, twenty cents. Tel. 347-2530. 30-tf

FRESH white clover honey for sale $1 per pound in your containers or we supply. 1091 Pleasant Corners Rd. W., Vankleek Hill, Ont. Monique and Lothar Pettkus. 613-678-2496. 30-tf

FOR sale: large round bales of hay. Call 527-5435. 31-2p

FENCE posts, all sizes and a Pioneer chainsaw P38, excellent condition. Tel. 525-3706. 31-5c

Poultry-Livestock

PLANTAGENET Slaughter House, chicks for sale, commercial and back yard flocks welcome. Government inspected. Tel. 613-673-5883. 20-tf

FOR sale: registered purebred polled Hereford bull, 3 years old. Tel. 874-2845. 31-2p

HAVE you ever thought of raising sheep? Now is the time. Ashwood Meadows is offering quality ewes for $90 each. Starter sets (4 ewes 1 ram) available at reduced price. Also selling several Dorset rams. Tel. (613) 346-2426 after 6 p.m. 31-2p

SMALL herd of Holstein milk cows (16), grades, purebreds; also two purebred Jersey cows. Reasonably priced. Will sell individually. Tel. 938-3666. 32-4p

Farm Machinery

Best Buys in Used Equipment
FOR SALE
—Allied automatic stooker
—New Idea 456 round baler
—Fox 3300 forage harvester
—Choice of manure spreaders
—JD 800 s.p. windrower
—Case 1060 combine
—Used forage blowers $300 and up
—New Westeel 5300 bushel grain bin. Sp. $2,895
1—IH 574 w/cab
1—Case 2290, cab, air cond.
Marleau Garage
St. Bernardin, Ont.
678-2033
case IH

MAXVILLE
Farm Machinery Ltd.
Mon. to Fri. 7:30 a.m. to 6 p.m.
Saturday 7:30 a.m. to 12 noon
Ford FORD NEW HOLLAND
SALES
SERVICE
PARTS
KVERNELAND DION
Low Finance Rate on New or Used Equipment
NEW FORD TRACTORS IN STOCK
1—7710 cab/4wd
1—6610 4wd
1—4610 2wd
1—1220 4wd Hydeost
1—Ford 8600 tractor w/cab
1—Universal 1000 tractor w/cab
1—David Brown 1200
1—Universal 445, 42 hp demo
1—IH 300 gas tractor
1—NH 352 grinder/mixer
1—IH 1150 grinder mixer
1—New Holland 469 haybine
1—NH 479 haybine
1—IH 990 7 ft. haybine
1—IH 990, 9 1/2 haybine
1—JD 1209 haybine
1—H&S forage box
1—NH 27 forage blower
1—Ghel 99 forage blower
2—Dion elephant forage blowers
1—Kewanee 13 1/2 ft. disc
1—IH C44 - drag disc
1—Massey 775 swather (excellent)
1—Allied 7''x41' auger, PTO
1—Allied 6''x46' auger, PTO
1—JD 35 harvester - 2 heads
1—NH 782 harvester
1—NH 717-S harvester elec. cont.
1—NH 707 - 3 pt. harvest. 2 heads
1—NH 770 harvester
1—JD 40 manure spreader
1—NH 327 manure spreader
2—IH 56 4-row planters
1—AC 2000 4-furrow SM plow
1—IH 720 - 4-furrow SM plow
1—IH 700 - 4-furrow SM plow
1—JD 894 rake
1—NH 273 baler
1—NH 315 baler
1—Ford 530 baler
1—Kverneland 4-furrow plow
1—Kongskil Cultivator, 3-pt, 14-ft.
1—JD disc, 10-ft.
1—Kewanee 13 1/2' disc
1—IH C44 - drag disc
1—Allied auto stooker
Highland Road, Maxville
527-2834

Personal

THANKS to Holy St. Jude for favors received. May the Sacred Heart of Jesus be praised, adored and glorified, throughout the whole world forever and ever, Amen. Say this prayer six times for nine days and your prayers will be answered no matter how impossible it may seem. Don't forget to thank the Sacred Heart of Jesus with a promise of publication. G.R.

Farm Machinery

SILO replastering, silo re-coating and silo repair. Bill Wammes, RR#2, Osgoode, Ont. Tel. (613) 821-3718. 26-tf

1987 Kubota tractor, model L 2850, 4 wd, 27 h.p. with Kubota 500 loader and cab, only used 95 hours, like new, $16,000. Tel. 347-2756 or 347-2304. 31-3p

STAINLESS steel electric cream separator $250; galvanized manual cream separator, $75. Tel. 347-7120. 31-2p

JOHN Deere 45 combine, 10 ft. cut, cab and power steering, good condition; portable rolling cleaning screen. Information, 525-1517. 31-2p

2-row New Idea corn picker, good condition, $2,000; 2-row New Idea corn sheller, $1,000; Int. 91 combine with cab and 10' cut and pickup, $2,500. Eric Howes, Tel. 678-2228. 32-2p

TRACTOR Golden Jubilee, for sale, top shape, freshly painted. Tel. 347-2163. 32-3p

INTERNATIONAL #80 combine, pull type, scour clean, good condition, $750 or b.o.; also 36'' rear bucket to fit Case 580 backhoe, $350. Tel. 938-3666. 32-4p

1987 Kubota tractor, model L 2850, 4wd, 27 h.p. with Kubota 500 loader and cab, only used 95 hours, like new, $16,000. Tel. 347-2756 or 347-2304. 32-2p

FOR sale: corn sheller (Minneapolis Moline) complete with a 20' crib conveyor; also a 2-row New Idea corn picker. Tel. 527-5948. 32-2c

FOR sale: 13 silo doors $75; pto for 12 h.p. tractor $100; hot water tank $35; 2 balls baler twine $10. Tel. 347-2784. 32-2p

Ford FORD NEW HOLLAND
TROTTIER FARM EQUIPMENT LTD.
Hwy. 43, Alexandria
Tel. 525-3120
FORD & NEW HOLLAND
Authorized Sales & Service
SUPER LOW Financing Available
Ask Us For Details
See Our Full Line of Lawn and Garden TRACTORS AND IMPLEMENTS
USED TRACTORS
1—Ford 4600, low hours
1—Ford 3000
1—Ford 3000 with loader
1—Oliver Cockshutt 560 diesel
1—Ford 2000, gas
1—Ford 4100
1—Oliver, gas
Good Supply of Loader buckets custom fit to your loader.
8, 10 and 12 (on 20'' tires) ton wagons in stock
10 ton on 12.5 tires
12 ton tandem wagons
Zero grazers
Augers and Elevators
Ford brush cutters
1—NH 355 grinder/mixer
1—Heston 260 swather
1—IH 80 combine
1—IH 14 rake
1—automatic stooker, used
1—IH forage blower, excellent
1—Dion forage blower
1—NH 488 haybine (like new)
1—NH 469 mower-conditioner
WOODSPLITTERS
3 pth, hydraulic
HAY RACKS
917 Flail Mower, very good cond.
Round bale forks
GOOD SUPPLY OF GENUINE FORD PARTS OIL, FILTERS AND BATTERIES FOR SUMMER WORK
NH PARTS IN STOCK
NEW HOLLAND EQUIPMENT
Good selection of New Holland Equipment
Just Arrived
1—NH 790 harvester/metal detect
1—NH #28 forage blower
1—NH 316 baler
1—NH 38 crop chopper
1—848 round baler
Good selection of New and Used Manure Spreaders
1—NI 382 solid plus spreader
1—IH 175 spreader
BUSINESS HOURS
8 a.m. to 5:30 p.m.
Sat. 8 a.m. to 12 noon

Join the fight against lung disease.
THE LUNG ASSOCIATION
Lungs are for life

RE/MAX®
cornwall realty inc.
TIME SQUARE
108-2nd St. West
938-8100
Above the Crowd!®

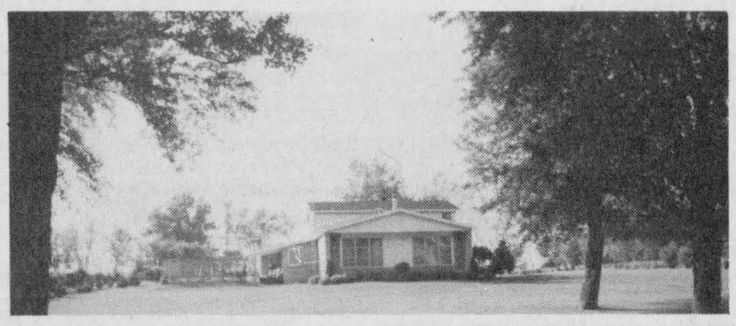

COUNTRY EXECUTIVE

ST. ANDREWS W. Lovely maintenance free 4 bedroom, over 3,000 sq. ft. Beautiful landscaped lot 205×325. an exceptional family home with lots of extras. Champagne tastes with beer wages? Don't miss this one, just listed at $125,000.

HOBBY FARM: 33 acres cleared, well drained, 682 frontage on Black River Rd. between St. Andrews and Long Sault. A good investment. Just listed $69,900.

RESTAURANT: Super location on Hwy. 43 and Avonmore Road. Excellent business. Could easily be expanded. Just listed at $135,000.

For rural properties please call

"The Country Connection"
Carson Chisholm
salesman for Remax Cornwall Realty Inc.
938-8100 **Res. 937-0201**



Century 21 CENTURY 21 CARRIERE-PEDERSEN REALTY LTD.
465 Pitt Street, Cornwall, Ontario
938-2121

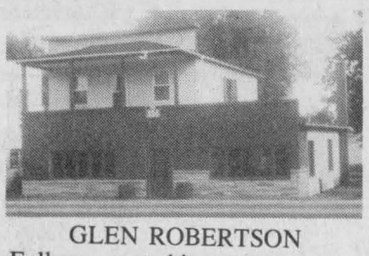

GLEN ROBERTSON
Fully renovated income property. Asking: $69,900. MLS. Call Andre Brunet at 525-5078



DUPLEX PLUS GREENHOUSE
Residence plus income from greenhouse. MLS. Call Andre Brunet at 525-5078



APPLE HILL
Hobby farm, barn, 150 acres. Asking: $179,000. MLS. Call Gladys Mesich at 346-2338.



NORTH LANCASTER
Country home. Garage plus 8 acres. Lots of trees. Asking $120,000 MLS. Greg McEwen 527-5655



PARAGON ROAD
4 bedroom house plus 58 acres, barn, riding stable, sheds, garages, A-1 condition. Call Patsy Fontaine 931-1820.



JUST WEST OF MONKLAND
Super clean 3 bedroom, patio. Asking: $66,900.

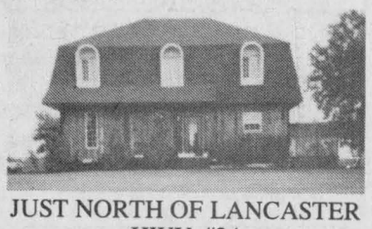

JUST NORTH OF LANCASTER HWY #34
Zoned Highway Commercial, 4.14 acres.

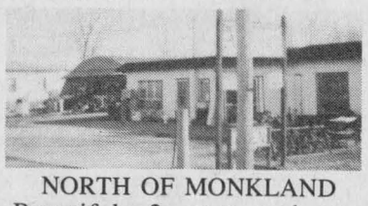

NORTH OF MONKLAND
Beautiful 2 storey home, 100'x250' lot. Asking $79,900. Call Gladys Mesich at 346-2336.

R. Vander Haeghe VANDER HAEGHE
REAL ESTATE & MORTGAGE BROKER
181 Main St. North Tel. 525-1642 Pager 525-1105
SALES REPRESENTATIVES
MAVIS FLETCHER 874-2761 — CHARLES TITLEY 525-1291 — ROBERT VANDER HAEGHE 525-1642

DEAL OF THE WEEK
Alexandria Area

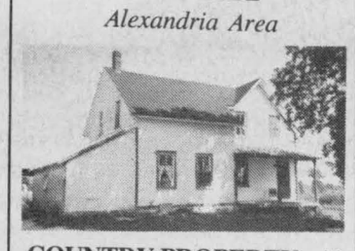

COUNTRY PROPERTY with house, barn and granary on .86 acres. Home has been partly renovated with new roof, new plumbing, melomine kitchen and large living room. Upstairs is unfinished and has potential for 3-4 bedrooms. Drilled well, 75' and approved septic system. Asking $46,900. MLS

ALEXANDRIA

CONDOS, CONDOS, CONDOS They're selling! YES, they're selling! Wouldn't you like to own one? This condominium features a 2-bedroom recently built unit with patio doors, priced in the 50s. You'll have no grass to cut, no snow to shovel and no repairs to worry about.

ALEXANDRIA AREA

COMPLETELY RENOVATED, BEAUTIFUL, IMMACULATE! This home has 3 bedrooms plus TV room or 4th bedroom, large kitchen and huge living room with fieldstone fireplace. The detached 2-storey garage has an insulated workshop and studio. Close to Alexandria on 2.3 well landscaped acres with mature trees and a gazebo. Asking $125,000. MLS

98 ACRES, PIONEER LOG HOME, barn, sheds, creek, $90,000 MLS

WILLIAMSTOWN AREA

BEAUTIFUL TREES, plus a large lawn plus a renovated 2 storey 7 room home plus a good old barn and 76 acres. $98,900.

DUNVEGAN AREA

BRIGHT, YOUNG AND BEAUTIFUL WITH 2×6" walls and full basement. This 3 bedroom bungalow has a large front verandah, 2 patio doors and a large lot. Only $69,900.

LANCASTER AREA

50 ACRES PLUS
2-STOREY very sound 6-room home with attached garage, very large shed and barn. $125,000.

ALEXANDRIA

BUSINESS OPPORTUNITY. Here's a low risk business for a low price! Has a good income potential, now only $14,900.

BUILDING LOTS

Alexandria's newest development

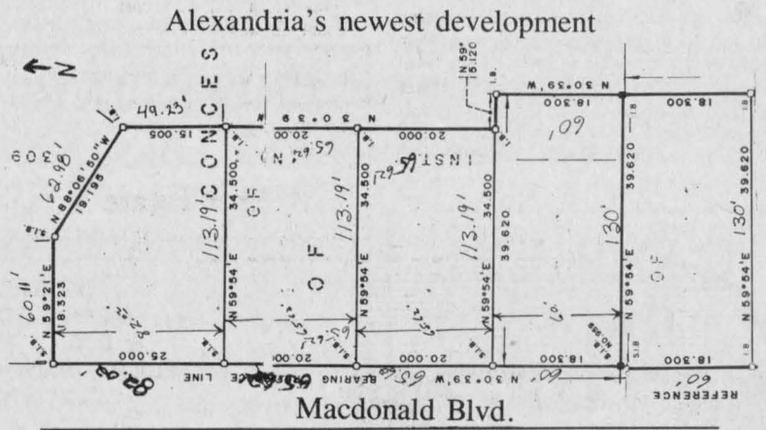

Macdonald Blvd.

Choose your own lot now!
Financing available at 12% with terms and conditions!

HOPE HOLDINGS
525-1330 or 525-2462 after 6 p.m.

"MUST BE SEEN TO BE APPRECIATED"



New 3-bedroom brick bungalow 28'x40', 1,120 sq. ft. living space, lot 130'x59', sodding and landscaping completed, wall-to-wall carpet, patio doors from dining room to deck, modern kitchen, 3-pce. bathroom, 5-year warranty program and much more.

HOPE HOLDINGS
525-1330 or 525-2462 after 6 p.m

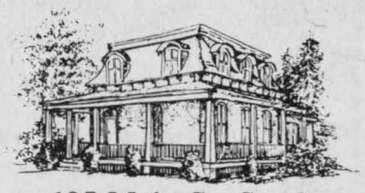

MacMILLAN AND HOWES REAL ESTATE LTD.

195 Main St. South
Alexandria
MLS MULTIPLE LISTING SERVICE
525-3039
REALTOR
Cornwall Office
933-6524

OPEN HOUSE
~~SUNDAY, AUGUST 13~~
CANCELLED
2 to 4 p.m.



Come for a drive and view this 22-acre hobby farm located just on the edge of Maxville Village west. This 2-storey, 3-bedroom house has 2 bathrooms, 2 skylights, central vacuum, central air and lots more. Large workshop 40'x 60' with commercial zoning. Directions: Follow Mechanic Street West in Maxville and our open house signs will direct you to the property. Your hostess: Lusia Jasiewicz, 527-2044.

OPEN HOUSE
SUNDAY, AUGUST 13
1 to 3 p.m.

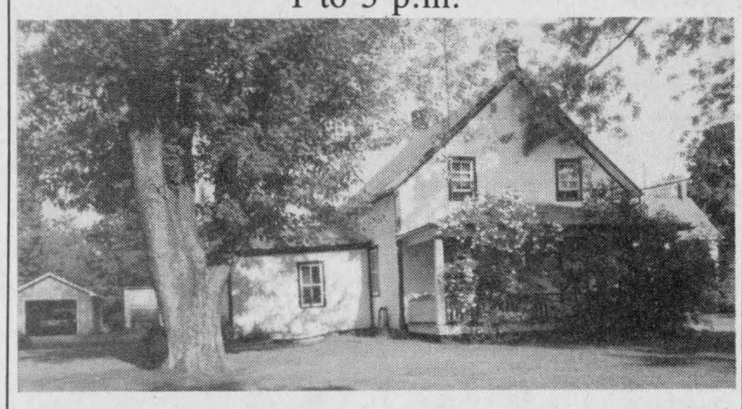

Hi! Ho! Come to the Fair! and view this traditional style 3-bedroom home in Williamstown. Lots of potential for restoration. Large lot 104'x 113'. Asking $65,000. Follow signs west from centre of the village. Your hostess: Amy Ward, 347-2858.

COUNTRY HOMES

59,900. Maxville area, 3 bedroom log house, large kitchen, 4.8 acres. 9-56
59,900. 2 bedroom winterized cottage backing on Westley's Creek, Large lot.
$76,900. For this 3-bedroom country bungalow with cathedral ceiling, fireplace, on 2.5-acre lot. 9-76
$77,900. Moose Creek area, 4-bedroom home, 15 acres, close to 417. 8-2
$79,900. Bungalow on country lot between North Lancaster and Green Valley. 9-33
$85,000. 18 acre hobby farm, renovated 3 bedroom home, small barn, St.Andrews area. 9-58
$85,000. Two storey home, 4 bedrooms, hardwood floors, on 3 acres. 9-51
$95,500. To be built on Marcoux Rd., 3-bdrm. home with 4 levels. 9-8
$105,000. 87-acre hobby farm, close to Quebec border, 6-room house, good outbuildings, barn suitable for horses. 9-83
$109,500. New construction, 3-bdrm. bungalow, Marcoux Rd. & Hwy 43. 8-23
113,000. New 4 bedroom 2 storeyhome, attached garage, easy access to Hwy 417. 9-57
$122,500. Brick & cedar bungalow on a 1.23 acre lot west of South Lancaster. 9-62
$129,000. Hobby farm, completely renovated, over 8 acres, close to border. 9-70.
$129,900. Beautiful turn of century log home with original character, near Dunvegan. 9-14
$136,000. Just listed, 39-acre hobby farm, Rombough Rd. W. M.L.S.
$137,500. Tastefully decorated 4-bedroom home, finished rec room, patio doors and more. 9-80
$137,500. Executive style 4-bedroom bungalow, 50 acres, workshop, Vankleek Hill area. 9-15
139,000. Victorian brick home, very privately set on 50 rolling acres. 9-67
$169,900. 5-bedroom century old 2-storey brick home in mint condition, 33 acres, good outbuildings, near St. Raphael's. 9-23
$189,900. Over 3,000 sq. ft. stone house on Purcell Road. 9-10
$198,900. Hilltop setting, 9 room home on 53 acres, many extras, Dunvegan area. 8-38
$205,000. Executive home with excellent view of vally from a hardwood treed lot. 9-74
$270,000. Large 12-room bungalow on 83 treed acres, double attached garage. 8-28
$265,000. Cash crop farm, 230 acres, 4-bdrm. home, Lancaster Twp. 8-37
$334,500. Special home with every convenience you could want and more. 9-44
$430,000. Gentleman's farm. Restored stone house, guest house, barns, 350 acres. 9-66
$595,000. Beef farm, cow calf to finish operation. The house and barns are top of the line. Call for more information. 9-78

INVESTMENTS

$89,900. 4-unit income property in Alexandria. 8-53.
$125,000. Very good income from this six unit apartment building in Alexandria. 9-55
$265,000. Cash crop farm on 230 acres in Lancaster Twp. 8-37
$550,000. Good investment potential, 55 acres in Town of Alexandria. 8-18
$608,000. Industrial building with 21,000 sq. ft. of space, 2.5 acres of land. 9-75

LOTS AND LAND

$5,000. Each lot in country subdivision of 7 lots, Monkland area. 8-67
$8,500. Avonmore village, building lot, 60' x 122'. 8-79
$10,000. 1.3-acre lot in Kenyon Township, east of Apple Hill Road, off Hwy. 43. 9-84
$12,000. Village lot, Front St., Lancaster. 9-22
$12,000. Great building lot just west of North Lancaster. 8-61
$12,500. Surveyed, good high building lot, tree lines, 1st of Kenyon. 9-35
$12,900. Treed building lot. 2.88 acres on County Rd. 30. Hydro and telephone available. 9-82
$12,900. Building lot on Summerstown Rd., just north of Hwy 2. 9-30
$15,000. 2.6-acre lot in Kenyon Township, east of Apple Hill road, off. Hwy. 43. 9-84
$15,000. Richmond Rd., Summerstown, 1-acre building lot. 9-31
$16,500. East of North Lancaster, building lot, 150 x 150, 20' entrance, well. 9-4
$16,500. Building lot on Post Road, severed and surveyed, 150 x 150. 9-20
$16,500. Attractive 5-acre treed lot, Chapel Road. 9-9
$16,900. 6.75 acre wooded building lot, private location. 8-67
$18,000. Building lot with some bush close to Hwy 417 on Aberdeen Road. 9-59
$18,000. Summerstown area, 1-acre building lot, available immediately. 9-31
$19,500. 1st of Kenyon Rd., 6.7 acres, gentle slope to south. 9-24
$19,500. Ten-acre building lot, some bush and southern slope. 9-6
$19,900. Attractive treed building lot severed and surveyed, Williamstown area. 9-64
$19,900. 21 acres with mixed bush, 314' frontage on 8th Conc. Charlottenburgh. 9-12
$20,000. Land fronting on Baudet Rv. & Forced Rd., 18 acres, good building site. 9-72
$25,000. Vacant building lot on Paragon Rd., 125 x 400, severed and surveyed. 9-11
$26,000. Building lot with 20' ROW to Raisin River, 1.33 acres, survey available. 9-26
$26,500. Glen Robertson area, 33.01 acres with excellent building spots, pond and trees. 8-51
$29,900. 40 acres of mixed bush with small creek, near Maxville. 8-69
$30,000. Good cash crop land, 50 acres, Apple Hill area. 9-29
$39,000. 66 acres on Hwy 138, owner will finance. 8-65
$39,500. Martintown area, 100 acres, 40 acres tiled drained, some pastureland & bush. 9-65
$40,000. 60 acres tiled land west of Glen Sandfield. 8-48
$59,000. 28 acres south of Dyer Rd, on Hwy 138. 8-65
$550,000. Good investment potential, 55 acres now in Town of Alexandria. 8-18

WATERFRONT PROPERTY

$9,900. Mobile home on rented lot in trailer park in Boynton Beach, Florida. 8-73
$15,000. 4-bedroom cottage on Renshaw Island, hydro and septic system. All furniture included. 9-84
$45,000. High lot overlooking the Ottawa River. 8-65

VILLAGE HOMES

$44,900. Excellent starter home, renovated, private large back yard, Martintown. 9-28
$55,000. Lochiel St., Alexandria, 4 bedrooms, large kitchen, above ground pool. 9-1
$56,500. View the lake from this 2-bedroom condo. No grass to cut or snow removal. 9-71
$57,500. Two storey home in great condition with 3 bedroom apt. in Glen Robertson. 9-47
$58,500. Home with 3 bedrooms and main floor family room, garage, Dalkeith. 9-50
$65,000. Spacious 3 bedroom home with hardwood floors, large attractive lot, Williamstown. 9-63
$69,900. Bishop St., Alexandria, 2-storey home, 4 bdrms, hardwood floors. 8-63
$96,500. Comfortable 3-bdrm bungalow, finished basement, 1 1/2 baths, pool, Green Valley. 9-27
$124,900. Concorde, Ave., Cornwall. Lovely Canadiana style home in prestigious Sunrise Acres. Has many extras. 9-81
$134,900. Large lot, 3 bedrooms, attached garage, in Alexandria. Call today. 9-42
$153,400. Quality built home with finished basement and indoor pool in Alexandria. 9-77
$175,000. Unique turn of century home with many extras including 2-bdrm apt., Alexandria. 9-32

SALES REPRESENTATIVES

Alexandria Office
Howard Broten 525-4597
Hugh Allan McDonald 525-2844
Ewen McLeod 525-2479
Jo-Ann Trottier 525-2010

D.A. MacMillan, BROKER
Carolyn Bourdeau 932-5807

Cornwall Office
Amy Ward 347-2858
Bill Gallant 932-6661
Carol Fortier 933-2080
Joe Gunn 937-4866
Lusia Jasiewicz 527-2044
Myrna High 936-1137

JUST MOVE IN AND ENJOY

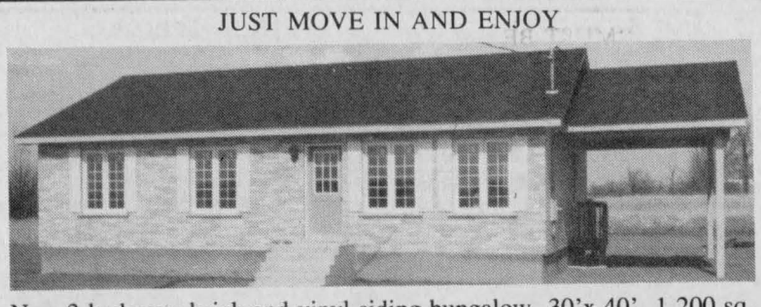

New 3-bedroom brick and vinyl siding bungalow, 30'x 40', 1,200 sq. ft. plus carport, wall-to-wall plush carpet, 3-pce. bathroom, patio doors to deck, modern kitchen. Lot 130'x 60', sodding and landscaping completed, 5-year warranty program and much more.

HOPE HOLDINGS

525-1330 or 525-2462 after 6 p.m.

PRIVATE SALE

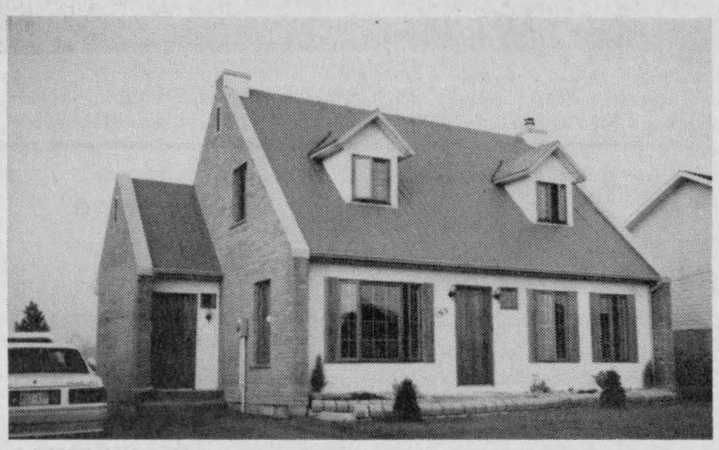

Large two-bedroom home on newly developed Hope Street in Alexandria. Modern kitchen with patio door to deck, dining room has oak hardwood floors, den, two complete bathrooms, living room with fireplace. Large, well landscaped lot with paved double car driveway. Many other extras. Must be seen to be appreciated. Serious offers only. by appointment.

Tel: 525-3662

32-2c

Real Estate

A little buys a lot. Excellent country building lots up to 11 acres with 650 ft. frontage, from $12,500. A great hedge against inflation. Vendors will hold the mortgages on most. Invest in the future, please call the Country Connection at Remax Cornwall Realty Inc., Carson Chisholm, associate broker, 938-8100, res. 937-0201. 30-3c

Real Estate

95 acres for sale, 2 miles east of Alexandria on County Road #10, 70 acres cleared. Private. Tel. 525-3197. 32-2p

LOCHIEL St. West — Real Vallee, 525-4848, private sale, available immediately, finished basement, 3 bedrooms, interlock driveway, attached garage. 32-2p

Apartments

3-bedroom apartment near lake in Alexandria, $340 monthly plus utilities. Leave message after 4:30 p.m. at 347-2215. 23-tf

2-bedroom apartment, all utilities included $405, Green Valley. Tel. 347-2215 after 4 p.m., leave message. 27-tf

Apartments

LANCASTER: 3-bedroom apartment, ground level, garage, big yard, private street, available Sept. 1. Call 347-7127. 32-3p

APARTMENT upstairs in Lancaster, 2-bedrooms, available Sept. 1, no utilities, $315 per month. Tel. 347-7127. 30-3p

Real Estate

Real Estate

Real Estate

SAUVÉ REAL ESTATE LTD

39 MAIN N
ALEXANDRIA

HOMES
HOBBY FARMS
& DAIRY FARMS
RECREATIONAL LAND
COTTAGES
VILLAGE HOMES

525-2940

SAUVÉ REAL ESTATE LTD

All our listings are on multiple listing service (MLS)



ONE-MILE WEST OF ALEXANDRIA, super well-built stone home with acreage and new barn, in-ground pool.



Germain Glaude
Res. 525-1536
Bus. 525-2940

COUNTRY PROPERTY on Hwy 2, 1 1/2 miles west of Quebec border. Brick bungalow with central air outside unit. very well landscaped, also has shallow canal to boat to Lake St. Francis. Make us an offer. I could meet you at Curry Hill Exit.

1 MILE EAST OF BROWN HOUSE. Cty. Rd. 18, brick and vinyl exterior, very neat 3-bedroom bungalow, new roof and redecorated. 72,000.

WELL LOCATED: Corner of Cty Rd. 18 and Cty. Rd. 26 Main, North Lancaster, store 27'x26' plus 2 apts, 6' basement plus 2 large storage sheds. Patio door and deck to swimming pool. Good property at $88,000.

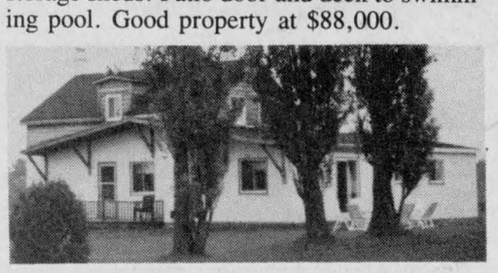

WELL LOCATED CLOSE TO HWY. 417 MTL, OTTAWA EXIT. 100 acres rolling land, some bush, now has an excellent beef operation, loafing barn, excellent home, well priced at $149,500.

HORSE FARM, Well located south west from Alexandria. Well fenced rolling land with trails to exercize the horses towards the Loch Garry Lake at north end also spring fed creek. Barn has 13 stalls plus 4 standing stalls and large home.

WEST OF QUEBEC BORDER: 7-bedroom home, fieldstone exterior and pine 6.7 acres land with medium size barn with horse and goat stalls. Vendor anxious to sell.

I HAVE GOOD DAIRY FARMS, complete, quota, machinery, etc.

ALSO LARGE ACREAGE cash crop farms. I'm in need of country properties and vacant land. Call me any time for free estimate.

MAURICE
Let's Meet
for Breakfast
and Discuss
Real Estate



Maurice Sauvé,
Real Estate Broker
Res. 931-2953
Bus. 525-2940

MAXVILLE HIGH SCHOOL — Huge building in excellent shape except for west part, could be offices, commercial, apartments, etc. About 4 acres land. So much potential

LANCASTER—Most beautiful lot in town, 104 ft. x 104 ft., large mobile home in good shape. Easy purchase at $44,800.

FANTASTIC EXECUTIVE HOME— Only 5 minutes from Alexandria on paved road, 42 acres bush & nature, so much space & closets, 3 fireplaces, sun-room. You'll be dreaming after visiting this one.

LAKE ST. FRANCIS LAND—Acreage 41 acres with 800 waterfront feet, also Westley's Creek on west side, recreational only $135,000

$47,500 BEGINNER SPECIAL, large mobile home plus addition, full basement, landscaped lot, east of Lancaster.

LAKE VIEW LOT—Pilon's Point, hilltop view, 100×165, has drilled well, travel trailer, $43,500

1900 SQUARE FEET—beautiful rambling bungalow, stone exterior, fireplace, executive finish, also full basement, 4 miles from Alexandria. $109,000

HIGHWAY 34 HOME—one mile south of Green Valley on east side, newly built spacious 2 storey home, expensive finish. 26 acrs land with frontage on highway and also on township road.

TERRIFIC BUSINESS—You don't know what you're missing, has active restaurant, general store and gas, extremely busy on Hwy. 2 close to Charlottenburgh Park. Sure you can do it!

OFFICE SPACE — With Parking
At 45 Main & 39 Main St. Small or big office, we can even answer your telephone, you can use our photocopier and Fax machine. Call Maurice

TERRY FOX CANOE FLOATILLA
Please join this year. It's an 8 mile fun circuit at 1 p.m. Sept. 17 at Charlottenburgh Park. Families and youths. Corn roast after. Pledge sheets from Maurice Sauvé or Bruno Major.

HIGHLAND GAMES SPECIAL: Maxville village, very beautiful surveyed building lot 150 ft. x 208 ft. complete with small stream, bridge, mature trees and more. Call Doug.



Doug Arkinstall
527-5435

REDUCED in ACREAGE and PRICE: ST. ANNE DE PRESCOTT: Century brick home, 2,000 sq. ft. fully renovated inside in the original style. Good barn and shed on 30 acres on Rigaud River. More land available.

19 OAK ST.
LANCASTER VILLAGE

Beautifully restored 4-bedroom century home, 2,440 sq. ft., spacious living, dining and family room off the main foyer entrance. Features nice curved staircase and wide mouldings. $114,500.

FOR LEASE: Warehouse space, 1950 sq. ft. available immediately. $400/month. Call Doug.



ALEXANDRIA AREA:
Spotless Canadiana style home, large landscaped country lot, nice woodwork, $98,000. Looking for something special, call Doug on this one NOW.

FOR SALE: Fully equipped chip wagon, ready to go to your favorite location.

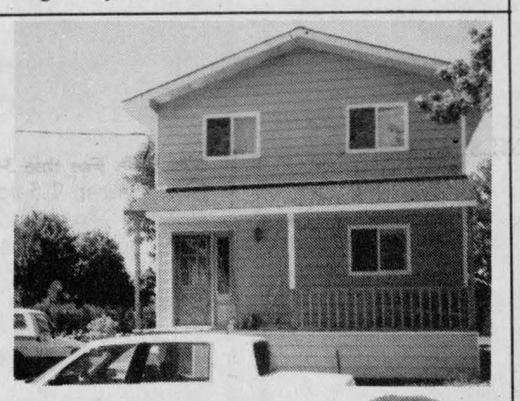

PRICED TO SELL
$79,900.
15 minutes to Cornwall, 2-storey home with carport, built in 1988, vinyl siding, 2 bedrooms and mbr 20x15, located in a quiet village.



Liette Ricard
347-2793



MONKLAND AREA
JUST LISTED, $59,700
Mini hobby farm, 4.5 acres, 1 1/2-storey, 3 bedrooms, with barn. Don't delay! Call today. Liette Ricard, res. 347-2793, off. 525-2940.



EXECUTIVE LIVING in this 2800 sq. ft. Canadiana style home, double garage, $189,000.

LOCHIEL TWP ($119,500) CANADIANA STYLE HOME, 3 bedrooms, garage, incl. above ground pool on a well landscaped lot. For info. call today.

THE MILLION DOLLAR VIEW IS FREE. Priceless Lake St. Francis Waterfront privacy, 3-bedroom home, guest cottage, boathouse, asking $159,900.

GOOD LOCATION

MARTINTOWN AREA: 50 acres, fronting on 2 roads, paved road and gravel. Tree plantation, train caboose, 2 wells. Vendor would take first mortgage at 10-3/4—11% with 25% down payment. For info call Liette Ricard.

BUILDING LOT in a prestigious location, St. Raphael's area, 150x325. For showing call Liette Ricard, res. 347-2793, off. 525-2940.

FOR RENT: Alexandria, one vacant store fronting on Main St., 250 sq. ft.; one 3-bedroom apt., vacant, $350 p/m.

— PROGRESS — Kevin Mitchell
Bricklayer, replacing the brick wall at back of our office building.



JUST LISTED
Home built in 1820. One of a kind. Excellent hilltop location and condition with double detached garage, machine shed, large barn and approximately 98 acres of land. You must see this one.



Ernst Sauer
525-2413



MARTINTOWN AREA: Super dairy farm, approx. 350 acres, all equipped, excellent cows, large quota. This should be your farm.

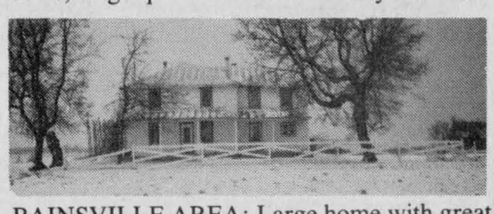

BAINSVILLE AREA: Large home with great possibilities on approx. 3.75 acres, big older barn, excellent commuting to Montreal and Cornwall. Call Ernie Sauer.

GREEN VALLEY AREA: Executive home on 2.9 acres, 4 bedrooms, 3 baths, fireplace, natural gas heat. Must be seen!

BAINSVILLE AREA (on Old Hwy. #2). Excellent bungalow, 3 bedrooms, large lot, good commuting to Montreal and Cornwall. You must see this property. Call me for a showing.



REDUCED TO SELL
NOW ONLY $390,000

LANCASTER TOWNSHIP near Quebec border. Cash crop farm, 388 acres mostly tile drained. Excellent home and good outubildings. Call today for more information. Ernie Sauer. 525-2413.

SOLD

ON ALL OF THE ABOVE and many more properties that I can offer you, call Ernie Sauer at 613-525-2413 or 525-2940 and don't forget to ask for me by name.



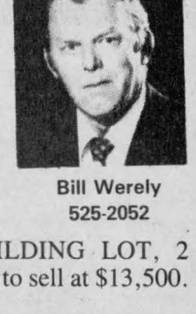

Bill Werely
525-2052

PRICE REDUCED
BISHOP'S POINT
Year-round 3-bedroom bungalow, electric heating, right-of-way to Lake St. Francis. $65,000 MLS. Open to offers. Vendor anxious to sell

EXCELLENT HIGH BUILDING LOT, 2 acres 1st of Kenyon. Priced to sell at $13,500. MLS Make an offer.



ON QUEBEC BORDER, east of Curry Hill, near Hwy 401. New 2-bedroom home, could have 4 bedrooms. Built in 1988 on 6.2 acre lot, $105,000. MLS. Come have a look.

6.9-ACRE LOT on Hwy. 34, mostly covered with Scotch pine trees, $32,000. M.L.S.

EXCELLENT 1 ACRE + TREED LOT on canal with access to Lake St. Francis. $100,000. M.L.S.

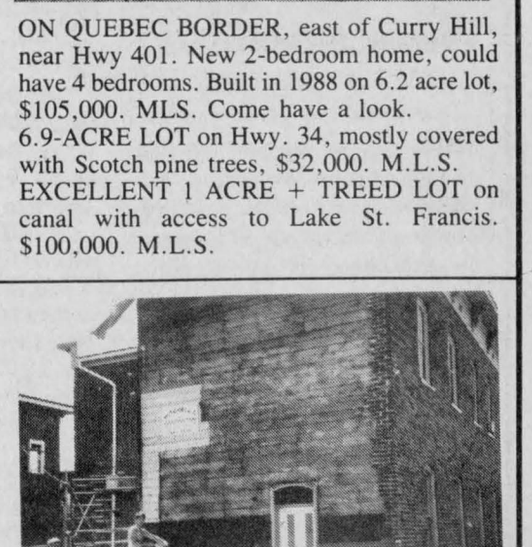

ROYAL LEPAGE

Real Estate Services Ltd. Realtor

9th Road West, Green Valley, Ontario K0C 1L0

1-613-525-4163

Robert Poirier	Gisele Sauve	Charlie Tobin	Pierrette LeBlanc
Green Valley	Alexandria	Ingleside	Iroquois
525-4163	525-5453	537-2089	652-2628



MAKE US AN OFFER! Two or three bedroom maintenance free exterior, garage plus workshop. Paved road, $56,500. MLS



PRICE REDUCED $78,500. Exceptionally clean 3 bedroom, oak cupboards, full basement. Insulated workshop, Village of Green Valley. MLS



BEAUTY IN THE COUNTRY 1-1/2 bath, formal dining room, patio doors to rear deck, carport and full basement. Paved road close to Quebec border. $89,500 MLS



REDUCED BY $10,000 to settle estate. 1-1/2 bath, 3 bedrooms, hardwood floors, full bsement, attached garage. MLS

HOBBY FARM: 170 acres north of St. Isidore. 3 year old modern bungalow barns and some bush. Sandy loam soils ideal for pick yur own strawberry farm. MLS

—BUILDING LOTS—

Wooded 140'x430' paved road east Green Valley MLS
7 wooded acres on Raisin River $39,500. MLS
Glen Nevis 100'x150' modest at $8,000. MLS
Outskirts Cornwall 100'x220' paved rd. $17,500. MLS

R. Vaillancourt

REAL ESTATE - IMMEUBLES

TEL 613-525-3419 • 405 Main St. S, Alexandria

Doug Baxter	525-1939	E. Vaillancourt	525-3641
Rene Jeaurond	525-3202	R. Vaillancourt	525-3419

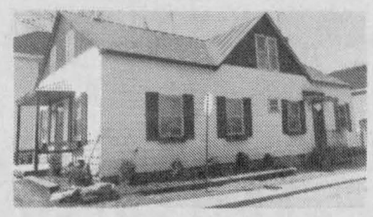

JUST LISTED... Alexandria town centrally located duplex to earn you extra income. MLS. Live one side, rent the other. Call us today to arrange your appointment.



GREEN VALLEY, TRY YOUR OFFER, immediagte possession on this quality built 3-4 bedroom brick home with double garage and more. MLS ASKING $124,900. IMMEDIATE POSSESSION.

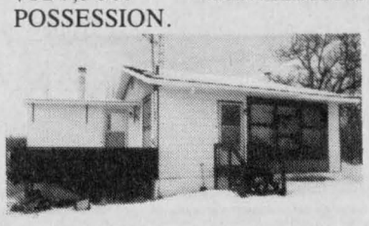

LOOKING FOR A WEEKEND RETREAT - ideally located on over 5 treed acres, 2 bedroom winterized country home with living and wood stove, 4 pce bath & MUCH MORE. MLS In the $50s.

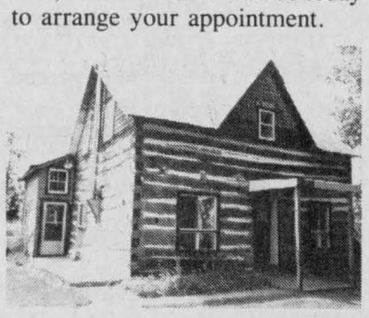

COMMUTE TO OTTAWA from this well situated 1 1/2 storey century old renovated red cedar lot on over 200 rolling acres with good bush & barn. MLS PRICED AT ONLY $120,000.

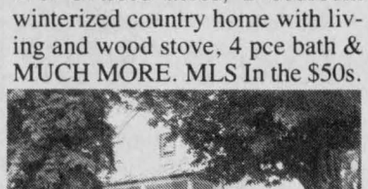

GLEN ROBERTSON village, FOR THE TRAIN LOVERS, 1-1/2 storey immaculate 4 bedroom home on spacious lot with mature trees. PRICED RIGHT TO SETTLE ESTATE. MLS

EMPTY SPACE

THINKING OF BUILDING! IMAGINE your new home on this well located Alexandria town lot with lots of cedars in the background. CALL NOW!

Apartments

1 and 2 bedroom apartments freshly painted, for rent. Available immediately. Include stove and fridge, garbage and parking. All carpeted, wall to wall. St. Margaret's Apartments, 88 St. Paul St., Tel. 525-3668. 2-tf

4 1/2 apartment, hot water, washer/dryer, parking and yard included, fridge and stove if required, nice flowers, trees and green space. Tel. 874-2004 or 525-2125. 29-6c

2-bedroom and 1-bedroom apartment for rent; Main St., upstairs location; heating and garbage collection included; 2-bedroom $395 per month, and 1-bedroom $280 per month. Phone 525-3184 or 525-4098 after 6 p.m. 30-tf

AVAILABLE October 1st, 1989: Ideally located 1-bedroom apartment attached to large quiet country home, west of North Lancaster, remarkably clean, private and peaceful, $350 per month, utilities included. References required. Tel. 347-3543. 31-tf

M. JEAN
CAMERON
REAL ESTATE LTD. REALTOR

NEW LISTING
DOMINIONVILLE
1 mile south of Maxville



Modern 3 bedroom raised bungalow includes Jennaire oven, dishwasher. Large treed lot, bright adjoining eating area in kitchen. Great value at $62,900. C-1257
Frankie Kovach, sales rep.
29-4c

For sale to Let

600 sq. feet for rent as a warehouse or could be converted for office or store. Call Claude, 525-2132. 35-tf

GREEN Valley, 3-4 bedroom bungalow for sale or rent, family room with fireplace, living room with fireplace, double car garage, full basement with airtight stove and much more, $680 per month. Tel. 525-2182 or 514-744-6668. 29-tf

FOR rent folding tables and chairs. Tel. 525-3706. 30-6c

SUPERIOR building lot, desirable area one of last south of town. Buy now for future construction $18,900. Tel. 525-3793. 30-4p

1,000 sq. feet of
OFFICE SPACE FOR RENT
in Alexandria
—Ground Level—
—Parking—
Call Claude
at
525-2132
25-tf

For sale to Let

HOME for rent, North Lancaster, spotless large 2-bedroom home with huge attached garage, electrict heating, well landscaped lot, available October 1st, 1989. For info call Liette 347-2793 residence, 525-2940 office. 32-2p

HOME for rent, near Quebec border, Glen Nevis area, furnished, available from Sept. to June. All terms negotiable. Tel. 347-2853. 32-2p

STOREFRONTS FOR RENT
Available Aug. 1 '89
One 700 sq. ft. storefront
and
One 1,500 sq. ft. storefront
Located on Main Street, South Alexandria
with plenty of parking
Contact Ken at:
525-3620
24-tf

For sale to let

FOR sale — vacation spot on Lake Arnprior area, Citation trailer with cabana and deck, all conveniences, recreation area, propane/electricity furnished. Offers 613-347-3555.31-2p

2-bedroom house to rent for elderly couple from Sept. 1, 1989 to May 31, 1990, $375 monthly. 89 Elgin St. W., Alexandria.31-2p

LOCHIEL St. West — Real Vallee, 525-4848, private sale, available immediately, finished basement, 3 bedrooms, interlock driveway, attached garage. 31-2p

FOR rent — large 14'x70', 3-bedroom mobile home on Dominion St. Alexandria with porch, front deck with patio doors, heated by oil and has airtight stove, a place for all appliances, $410 monthly, available Sept. 1, 1989, utilities extra. Call 525-2851. 31-2p

FOR rent: 3-bedroom house in Alexandria, available Sept. 1st. Tel. 525-2743. 31-2p

FOR rent: new 3-bedroom bungalow with garage on 2.5 acre lot, Hwy. 43, 2 miles west of Alexandria. Tel. 525-1859. 31-3p

HOUSE for rent in Green Valley. Tel. 525-2704 between 8 a.m. and 5:30 p.m.32-1c

1-bedroom apartment available Sept. 1st, perfect for one person or couple, newly renovated, references required. Tel. 347-7424 before 6 p.m. or 347-2747 after 6 p.m.32-tf

2-bedroom house to rent located on Dominion Street, Alexandria. Available immediately, $400 per month. Pay own utilities. Tel. 347-3752. 32-2p

Rooms - Boarders

CLEAN, quiet home will take responsible persons, kitchen or boarding facilities, laundry included. Apply 100 Victoria St. E. 31-tf

Pets for sale

GROOMING — All breeds dogs and cats, 227 Main St. N., Alexandria, Tel. 525-2178.30-4c

LOVELY kittens to give away to a good home. Tel. 527-3189. 31-2p

TOY Fox terriers males, between 4 to 8 lbs. as adults. Tel. 525-2178. 31-2c

DOGS — Lab mixed with German Shepherd, for sale, different colors. Tel. 525-1970.31-2p

KITTENS to give away. Tel. 525-4336. 32-1p

GROOMING
All Breeds Dogs and Cats
THE PET PARLOR
227 Main St. N.
525-2178
30-4c

WANT A FRIEND?
Buy your favorite
Purebred Puppy from
The Reputable People
at
THE PET FARM
938-7970
We also have a super selection of
Marine and Tropical Fish,
Birds, Small Animals...
Visit us at
7 South Branch Rd., Cornwall
Open 7 days
Visa & Master Card Accepted
15-tf

Garden Centre

GUINDON ORCHARDS



APPLES FOR SALE
NEW CROP
FRESHLY PICKED
Jean Marie Guindon
3rd Con. Charlottenburgh
3.2 km off Rte 34
FOLLOW THE SIGNS
(613) 347-7223
32-tf

Gauthier's Greenhouse Garden Centre
Complete Garden Centre

NEW SUMMER HOURS
PLEASE CALL
347-2237

Trees, Perennials,
Evergreens, Shrubs
RR #1, Curry Hill
347-2237
14-tf

FRESH CROP NATURAL HONEY



of clover and buckwheat comb honey also
MARCEL LEVAC
Green Valley, Brown House
East of Caution Light
Open year-round
Please call first
613-347-3480
31-tf

Help Wanted

TRANSPORT drivers required. Freedom, excellent pay and travel. Get your Class A licence at Ontario's oldest and largest training centre. Tax deductible, professional training and job assistance. No experience necessary. Merv Orr Transport, 1-800-265-3559. 46-tf

DUE to continued expansion we are seeking a salesperson for the Glengarry region. Full or part-time. Own car. R. Piché Windows, 938-6545, 525-5295, evenings 347-3476.28-tf

BABYSITTER needed for September for a 9-month-old and 7-year-old child, in the Glen Norman area, Mon. to Friday. Tel. 525-4669. 31-2p

FAMILIES wanted to provide a caring home to a developmentally handicapped adult. Financial compensation provided. Contact: Family Home Program — 937-3072. 31-3c

LOCAL retailer needs part-time clerk-cashier for evenings, weekend work, 12-30 hours per week. Reply to: The Glengarry News, Box M, 3 Main St., Alexandria, Ont. K0C 1A0.32-3p

MATURE, reliable sitter needed for 3 children on part-time basis in my home in Williamstown area; to start in Sept. Call 347-7123. 32-2p

HELP wanted to pick and package culinary herbs every Tuesday. "Alcondi" located on Glen Robertson Rd., proprietor Pierre Després, Tel. 525-4598. 32-1p

Work Wanted

WOULD like to babysit children in my home, R.R.3 Alexandria. Tel. 525-4847. 30-4p

MOTHER of two would like to babysit children in my home, hot meals, large yard, any age, reasonable price. Tel. 527-3166. 31-2p

WILL babysit any age children in my home. Mary Roy, 525-3254. 31-2p

WILL keep children in my home, Lochiel St., Alexandria, Monday to Friday, Tel. 525-4932. 31-2p

I would like to keep children in my home, Glen Robertson area. Tel. 1-874-2041. 32-3p

Wanted

WANTED to buy: used 3 pt.h. power takeoff circular saw. Tel. 932-3685. 30-3p

WANTED: Old guns wanted, private collector will buy old guns or their parts. Any related items — Ammo Bayonets (etc.) condition unimportant. Tel. 347-3393. 30-5p

WANTED: barn cleaner, counter-clockwise, minimum 40' chute. Must be in good condition. Tel. 674-5216. 31-2p

Business Opportunities

PRICED to sell (retiring) business downtown Cornwall, best location, leased, stock optional. Call after 6 p.m. Tel. 933-5265. 27-tf

Garden Centre

EXTRA-SWEET
CORN
PICK-YOUR-OWN
OR
WE PICK
Early variety available now
Robert Irwin
Vankleek Hill, Ont.
678-2232
31-2c

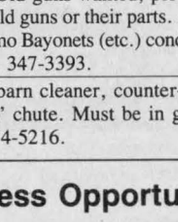

MARLIN GARDEN CENTRE
SALE
15% off all trees,
shrubs & evergreens
SUMMER APPLES
ARE NOW READY
FOR SALE
Open Weekdays
10 a.m. to 6 p.m.
Sat. & Sun. 9 a.m. to 5 p.m.
MARLIN ORCHARDS & GARDEN CENTRE
Hwy #2, 2 km west of
Summerstown Rd.
931-1213
31-tf

FARM FRESH SWEET CORN
AND
FIELD TOMATOES
Picked Daily
Fresh fruits and vegetables
Table cucumbers & pickling
cucumbers, wax beans,
fresh cut
cauliflower & cabbage
Home baked bread & pies
cookies and muffins
Open 7 days a week
9 a.m. — 8 p.m.
Gerbig's FARM MARKET
4 miles east of Lancaster
on old Hwy #2
Tel: 347-2707
30-1c

LANCASTER HEIGHTS
COUNTRY LOTS FOR SALE
PHASE II is ready for your visit. You can now buy your own small piece of forest and build that cosy house of your dreams.
We also have open lots with various trees for shade. Come and enjoy the peaceful atmosphere of the Heights.
Lancaster Heights is located in Ontario immediately adjacent to the Quebec border, 3 km north of Dalhousie Station and 5 km south of Glen Robertson.
Call today for our site map and price list.
Mike Samson, sales manager (613) 347-2476
Evenings & weekends (613) 525-2857
30-4c

Green Valley Home For Sale

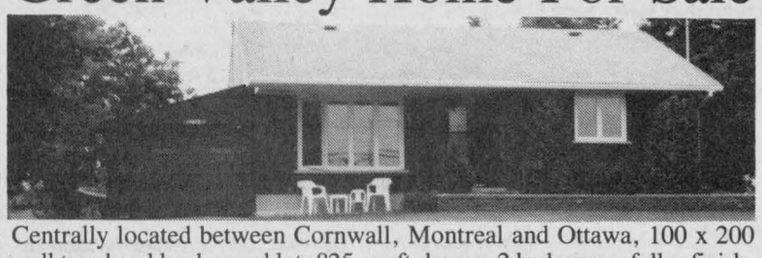

Centrally located between Cornwall, Montreal and Ottawa, 100 x 200 well treed and landscaped lot, 825 sq. ft. house, 2 bedrooms, full refinished bathroom, kitchen, living room. Full basement ready to be finished includes a cold storage, all new upper windows, patio doors at rear to a patio. Asking $82,000 but negotiable. For more detailed information call owner at 613-525-4232. Could be ready to move in within 2 weeks of sale. 31-2c

STORE
For Sale or Rent
Different Size Stores
Apply to:
MENARD FAIRWAY CENTRE
Kenyon St. W. 525-2207
30-1c

OFFICE SPACE
FOR RENT
at 90 Main Street South, Alexandria
600 sq. ft., 2nd floor in P.U.C. building
For more information please call
P.U.C. Manager
LAURENT POIRIER
at 525-3863
32-tf

Century 21 CENTURY 21 CARRIERE-PEDERSEN REALTY LTD.
465 Pitt Street, Cornwall, Ontario
938-2121

ANNOUNCEMENT

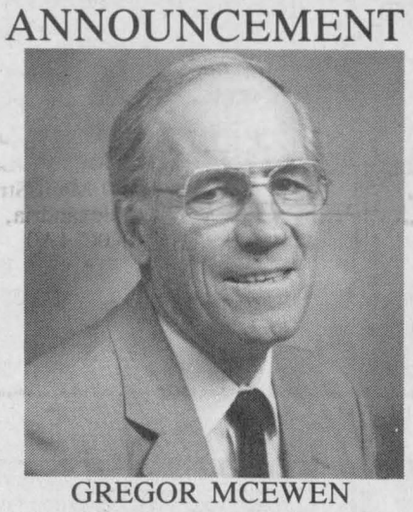

GREGOR MCEWEN
Century 21 Carriere-Pedersen Realty Ltd. is pleased to announce that Greg has successfully completed his Real Estate Course and has joined our firm. Greg is a lifetime resident of the Maxville area and is excited about handling the Real Estate needs in your area. When you need assistance, give Greg a call at 938-2121 or 527-5655.
31-2c

Real Estate

M. JEAN
CAMERON
REAL ESTATE LTD. REALTOR



WATERFRONT HOME: Lovely, tastefully decorated 10 rooms with lots of charm and atmosphere, 2 baths, 2 fireplaces, 108 ft. frontage on St. Lawrence River plus choice wooded lot and many extras.
TWO BEDROOM COTTAGE on lot 150 x 100 with water right to Lake St. Francis. This cottage is in immaculate condition and yours for $49,000. MLS
GOOD BUILDING LOT consisting of 13.75 acres with frontage to Lake St. Francis in Lancaster area. Asking $93,000. MLS
BUILDING LOT 57' x 211' with access to Lake St. Francis in Curry Hill area only $15,000. MLS
SPACIOUS COMMERCIAL BUILDING on large lot with additional land available. This building has many uses and all for $72,000. MLS. For additional information or appointments to view any of the above listings contact Stan MacIntosh sales rep. for M. Jean Cameron Real Estate at office 347-2215 or 347-2813 evenings or weekends.
BEAUTIFUL COUNTRY PROPERTY. Easy access to Montreal. Over 5 acres of land. four bedroom home, large living room with fireplace and family room. Pond on property. Asking $119,000 MLS. Call Diane for more details.
WATERFRONT LOT: Build your dream home on one of the last available lots on the river. Asking $58,000 MLS. Call Diane for more info.
WATERFRONT HOME IN SOUTH LANCASTER. New 4-bedroom home over 2,100 sq. ft. of living area. Large boathouse. Lot size 90' x 160'. Nicely landscaped. Call Diane for more details.

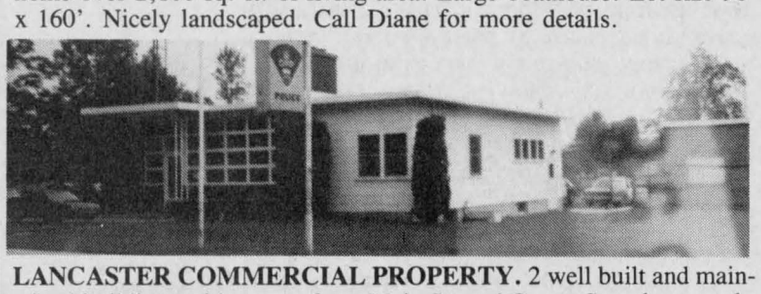

LANCASTER COMMERCIAL PROPERTY. 2 well built and maintained buildings with access from Main St. and Queen St., plenty parking, possibility for severence, vendor will assist in financing. Call Andy for more information.



'A GOOD INVESTMENT FOR YOUR HARD EARNED DOLLAR' This duplex features a 2 bedroom and a 3 bedroom unit. Why not rent one unit and occupy the other? Reduced $89,000. Call and ask for Diane for more info.



TOP OF THE LINE! Spacious home with three bedrooms, 2 family rooms, dining area, fireplace & many more extras. Large serviced lot in Lancaster Village. Call Diane for more details.

ANNUAL LANCASTER
FAMILY FUN DAY
SUNDAY, AUGUST 20

OFFICE 347-2215

Stan MacIntosh	Diane Chrétien	Andy & Barbara Menard
Williamstown	Curry Hill	South Lancaster
347-2813	347-3726	347-2522

Independent member of
the Canada Trust Franchise

Help-U-Sell REALTOR (MC/TM)
CORNWALL REAL ESTATE LTD., BROKER
203 MILITARY ROAD, LANCASTER, ONTARIO
347-7633

RAYLENE GOULDER: Res: 347-3838
ALMA IVSICH-ELLIS: Res: 346-2395
JOAN ARCHAMBAULT: Res: 932-2366

ST. LAWRENCE WATERFRONT - Menard built home near Summerstown 3+1 bedrooms, 2 fireplaces, boathouse, deck on water, great view of Adirondacks, $177,500. Call owner 931-2936.
ON ST. LAWRENCE RIVER CHANNEL, riverview, Pilon's Point, 4 bedrooms, 3 bathrooms, brick raised bungalow, 4 patio doors, landscaped, paved drive, finished 55'x12' deck. Will rent to own. $247,000. Call offices 347-7633 or 936-1444. MLS
BEAUTIFULLY LANDSCAPED spacious 3 bedroom bungalow on two acres, fireplace, commuting distance to Montreal. Glen Robertson $144,900. 874-2631. MLS
ARTISTIC PEOPLE would enjoy this house of many rooms on country acreage. Built for many kids or hobbies. 2,676 sq. ft. Commuting distance to Montreal. $82,900. 874-2693 MLS
SIX BEDROOM HOME on 75 acres cleared rolling land, 23 acres bush, woodstove, balconey off kitchen to drink your beer and smoke your pipe and enjoy the panoramic view. Glen Roy 525-1694. $94,500
TREED COUNTRY BRICK BUNGALOW on 9.4 acres. Patio doors off large country kitchen to raised deck. 3 bedrooms. Wide halls to handle a wheelchair. Woodstove, 525-1383. $119,500. Glen Norman area.
TWO STOREY BRICK HOME, large dining area. 4 bedrooms on acreage. Keep a horse in the barn or create a workshop. Northfield Station, $72,000. 346-5723
MODERN COUNTRY HOME - 2 storey, 5 bedroom, 2 baths, fireplace, garage 38x16 kitchen. An excellent buy at $135,000. 632-6785
HOLSTEIN TURNKEY OPERATION, 150 acres, 40 cows, 2 storey, 5 bedroom home. Pool. Lancaster area. Call 347-3630. MLS
COUNTRY STORE and attached 3 bedroom living quarters serving midpoint between Lancaster and Alexandria. Be your own manager $105,000. Call owner 525-4594
CENTURY HOME MOSTLY RENOVATED, 3 bedrooms, 2 staircases on 7 acres, Martintown, $84,500. Call owner 528-4304
76 ACRES mostly tile drained, fenced, build on highway frontage, yet view valley of Raisin River, Martintown, call offics 347-7633 or 936-1444
RENOVATORS' SPECIAL, new well, lot 77 x 107. Commute to Montreal or Cornwall from Bainsville, $38,500 firm. Call office 347-7633 or owner 347-3680
32-1c

Services

CARPENTRY, wallpapering, painting and ceramic tiling, also weekends. Free estimates. Call Ken at 525-2454. 1-52p

PIANO — tuning, repairs and rebuilding, 22 years professional experience, highest quality work. Excellent references. Peter Kilpatrick, Tel. 527-3366 (Maxville). 37-tf

CUSTOM baling, 5x4 round bales, Deutz baler, Ernest Stabenow, Tel. 525-2168.26-8p



SKYLARK
MOBILE DISCOTHEQUE
Weddings, Stags, Parties, etc.
Music for all occasions
Tel. 525-2008
Jean Seguin

Newly Decorated
ANGUS GRAY HALL
in Maxville
Available for weddings, parties, etc.
Hall can be divided to accommodate small or large functions.
Kitchen facilities provided.
Some good dates still available.
Phone 527-2003
for special rates
Also, the fair-grounds are available for outdoor events
32-1c

Help Wanted

HI, I am a daycare provider with Cornwall Social Services. I'm a mother of a 7-month-old baby. I have a lot of toys, a big yard and I'm bilingual. I would love to mind your children, please call me, 527-2818. 32-2p

WANTED: waiter/waitress with experience, cook, kitchen help, dishwasher. Tel. Georgian House Restaurant, 525-2219. 32-1c

WANTED: school bus driver for September, Glen Robertson area. Tel. 347-3291. 32-2c

WE are presently interviewing for late summer and fall openings in service and dishwashing staff. If you are energetic, dependable and like teamwork, call Jo-ann at the Priest's Mill Restaurant, 525-4131. 32-1c

COUNTER POSITIONS AVAILABLE
Monday to Friday
11 a.m. to 3 or 4 p.m.
until mid to end October
resuming in March 1990
Training Provided
APPLY IN PERSON
Dairy Queen *
South Lancaster
32-1c

Services

TREE trimming and hedges, top soil mixed with peat moss. Tel. 525-3706. 31-5c

CUSTOM grain and corn combining, 15 ft. grain head and 6-row corn head. Two grain trucks for custom hauling. Tim Laplante, Tel. 932-1854. 31-4p

JANITORIAL services for office cleaning, also will do gardening and yard maintenance. Tel. 525-3976 after 8 p.m. 32-4c

See the experts for all your made-to-measure windows & doors
Vitrerie GREEN VALLEY Glass Ltd.
525-2704
50-tf

Help Wanted

CONSEIL D'EDUCATION DES COMTÉS DE
Stormont, Dundas & Glengarry
COUNTY BOARD OF EDUCATION
902 2e Rue ouest / Second Street West
Cornwall (Ontario) K6H 5S6
(613) 933-6990

REQUIRES FOR THE 1989/90 SCHOOL YEAR
QUALIFIED OCCASIONAL TEACHERS

To relieve regular teaching personnel in elementary and secondary schools as required. If a specific school or schools or geographical area is preferred, please specify.

Applicants for supply teaching who are prepared to do supply work in Special Educatin classes, Opportunity, Learning Disability and Social Adjustment Classes, in French either as a second language or where French is the language of instruction (histore, géographie, mathématiques, sciences), please so indicate in your application.

Anyone who has previously submitted his/her name as an occasional teacher is requested to re-apply for up-dating of records.

Applictions outlining qualifications and teaching experience should be submitted in writing no later than August 25th, 1989 to:
Sheila M. Hyatt
Stormont, Dundas & Glengarry
County Board of Education
902 Second Street West
Cornwall, Ontario K6H 5S6
32-1c

"Employeur assurant l'égalité d'accès à l'emploi"/"An equal opportunity employer"

SEEKING EXCELLENCE THROUGH EDUCATION / L'ÉDUCATION, LA VOIE DE L'EXCELLENCE

Chairman of the Board / Président du conseil: JOE GUNN
Director of Education / Le directeur de l'éducation: JAMES W. DILAMARTER

WANTED

The Glengarry News requires a correspondent to contribute the Glen Robertson and North Lancaster News.
Please call
Joe Banks at 525-2020 if you are interested.
28-tf

Ranger Shell Service Centre
RR #2, Highland Road, St. Isidore K0C 2B0
613-524-2186
requires part-time gas attendants for progressive service station.
No experience necessary
Training available.
Call Luc Ranger or apply within
31-3c

TOWN OF ALEXANDRIA

requires a

CHIEF BUILDING OFFICIAL
PLANNER AND HOUSING
GRANT ADMINISTRATOR

DUTIES:

Responsible for the overall administration of the Building Department, administration and enforcement of the Property Standards Bylaw, Zoning Bylaw and Official Plan, administer RRAP and OHRP grants and act as Chief Building Official as defined in the Ontario Building Code and other related duties as assigned.

QUALIFICATIONS:

the applicant must possess a general knowledge of construction, good verbal and written communications skills and the aptitude to interpret and administer various bylaws, codes and regulations and have knwledge of the Building Code, Zoning bylaw, Oficial Plan and Planning Acts. Preference will be given to persons having previous municipal experience and proven ability to deal with the public. Fluency in both official languages would be an asset.

Salary will be commensurate with qualifications and experience.

Qualified applicants are invited to submit a confidential resume of education, employment and other relevant particulars to the undersigned. Please mark envelopes: CHIEF BUILDING OFFICIAL.

Leo Poirier, Clerk Administrator
Town of Alexandria
P.O. Box 700, 90 Main St. So.,
Alexandria, Ontario K0C 1A0
32-2c

Services

Pre-Purchase
HOME
INSPECTIONS
Written report
Bob Graham
527-3376
22-tf

dude
MOBILE
DISCOTHEQUE
Weddings - Stags - Parties
525-3203 or 525-3815
John Willard

CUSTOM
COMBINING
GRAIN and CORN
2 Gravity Boxes
Good Price
LEN TAIT
Tel: 347-3433
32-3p

STATION
TO
STATION
MOBILE DISCOTHEQUE
Weddings, Stags, Parties, Etc.
Music for all occasions
Tel. 525-2526
Richard Robinson

Services

JAKE AT WORK
MOBILE
DISCOTHEQUE
Weddings - Stags - Parties
525-3999 or 525-1973
Jacques Massie

Ontario MGS
Ministry of Government Services
TENDER

JANITORIAL CONTRACTORS
Tenders are invited for janitorial services,
Travel Information Centre,
Lancaster, KEM-075-90

EACH TENDER must be quoted separately.

COMBINED TENDERS will not be accepted.

Tender documents may be obtained from District Office, Ministry of Government Services, Concession Road, Postal Bag 2008, Kemptville, Ontario K0G 1J0 (613) 258-8255.

Sealed Tenders will be received until 2 p.m., August 24, 1989 at which time they will be opened in public. Tender closing in Kemptville.

NOTE: For further information, contact George R. Clauson at the above address.

The lowest or any tender not necessarily accepted 32-1c

CHAR-LAN MINOR HOCKEY AUCTION

on stage at Williamstown Fair

SATURDAY, AUGUST 12

12 noon to 1 p.m.

Donations by players and parents of minor hockey and local merchants.

Auctioneer: Louise Major Corput
347-2128
32-1c

EVENING SALE

DAIRY AUCTION
AT NEVERETT SALES REG.
5 miles west of Ormstown, Que. 5 miles east of Huntingdon, Que.

WEDNESDAY, AUGUST 9th
7:00 P.M. SHARP

TO BE SOLD: 75 Top Close cows & heifers; 25 bred heifers for July, August and September; 20 Good Open heifers
All eligible for exportation to the U.S.
All cattle have been treated with I.B.R. and TRIANGLE 8.
For more information contact the auctioneer
NEVERETT SALES - 514-829-2000 30-2c

AUCTION

TRACTORS AND EQUIPMENT
Corner of Hwys. 43 and 31, Winchester, Ontario

FRIDAY, AUGUST 18
10:30 a.m.

TRACTORS: JD 3020G; Case 970; MF 255; IH 444; IH 884; IH 674; Farmall 140 w/cultivator; Ferguson 2085; Ford 7710; Ford 6600; MF 255 w/ldr.; JD 3130 cab; MF 135; JD 3140 cab/air 4x4 w/ldr.; JD 2150; IH 986; JD 3130 cab/tiller; IH B414 w/Malco ldr.; IH 1486 cab; Case 1690 cab/air 730 hrs.; Case 1370 partial cab; IH 434 G w/ldr.; JD 4450 4x4 P.S.; JD 2130 w/ldr.; JD 710 P.S.; JD 1830; White 105 4x4 cab/ldr.; Deutz 6206 4x4; Deutz 6260, 300 hrs.; MF 1085 cab; MF 2705 cab/air; MF 255 w/Allied/ldr.; MF 175; MF 285 M.P.; 1975 IH truck w/20' van body.

EQUIPMENT: Gleaner L2 w/15' grain head and 6RN corn head; MF 300 w/13' grain head; JD 4400 D w/13' head; JD 6600 D hydro w/15'; A.C.-K w/10' head; MF 540 cab/air w/13' head; JD 13' head; JD 213 flex head; JD 215 flex head; JD 443 corn head; MH 35 combine; IH 91 combine; IH 93 combine; IH 82 combine; NH 892 harvester, NH 855 round baler; NI picker; NH 489 haybine; MF 2R head; IH 37 baler; 2F plows; flail mowers; Cockshutt swather; JD stackhand and mover; IH manure spreader; NUHN mixer; 5' blade; Allied grinder mixer; silo unloader; 4' packer; chisel plow; JD 1R, 2R and 3R head; 32B disc; WIL-RICH 5F auto reset plow; Krause Rock Flex; 70' trailer; hammermill; corn sheller; NH #880 pickup; truck box; MF 10' head; (3) grain auger; (2) 18.4x26 tires; cultivator; MF 124 baler; JD HD blade; ditcher; IH #47 baler; Ford 2F plow; manual stooker; Zero grazer w/wagon; Bearcat flail chopper; Dion blower; rake; Dion 3B box/roof/wagon; NH direct cut head; (2) Ghel 3B box/wagon; NH 461 haybine; Parker grain buggy 600 bu. tandem; NH 479 haybine; (2) Dion 2B box/wagon; 6x8 trailer; 6' and 7' snowblower; IH 13 shank chisel plow; JD 3800 harvester w/3 heads; NH 358 grinder mixer; IH 2400 round baler; NI 2RN Super sheller; round bale spears fit any ldr.

NEW EQUIPMENT: 2 axle landscape trailer; 3 axle 9 ton trailer; 5T, 6 1/2 and 10T wagons; rotary cutter 4', 5' 6', and 7'; landscape rakes 6', 7' and 8'; chain harrows 8', 10' and 12'; 4 and 5 wheel rakes; Rossi tedder, pulltype; post hole digger 9'' and 12''; cement mixer 3 pt. rev. scoops; box scrapers 4', 5', 6' and 7'; scraper blades; fertilizer spreaders; roto tillers; cedar fence posts diff. sizes; top links; drawbars; air hose, water hose; gas cans; wheelbarrows; paint.

LUNCH AVAILABLE

Announcements made the day of the sale overrule all previous advertisements.

TERMS: CASH OR GOOD CHEQUE DAY OF SALE
RIDEAU AUCTIONS INC., WINCHESTER, ONTARIO
Hunter McCaig, Manager
Days: 1-774-2735; Evenings: 1-258-5095
32-1c

SALE OF LAND BY PUBLIC TENDER

Municipal Tax Sales Act, 1984

The Corporation of the Township of Kenyon

TAKE NOTICE that tenders are invited for the purchase of the land(s) described below and will be received until 3:00 p.m. local time on August 29th, 1989 at Township Hall, Greenfield, Ont.

The tenders will then be opened in public on the same day at 7:30 p.m.

DESCRIPTION OF LAND(S)

Pt. Lot 12, Concession 5, Dornie Road East Side, former site of Fairview Cheese Factory. 104.50 ft. fr. x 104.50 ft. dp.

N.B.—This property is not large enough for a building lot.

Minimum Tender Amount: $658.21.

Tenders must be submited in the prescribed form and must be accompanied by a deposit in the form of a money order or of a bank draft or cheque certified by a bank, trust company or Province of Ontario Savings Office payable to the municipality (or board) and representing at least 20 per cent of the tender amount.

The municipality makes no representation regarding the title to or any other matters relating to the land to be sold. Responsibility for ascertaining these matters rests with the potential purchasers.

This sale is governed by the Municipal Tax Sales Act, 1984, being chapter 48 of the Statutes of Ontario 1984 and the Municipal Tax Sales Rules made under that Act. The successful purchaser will be required to pay the amount tendered plus accumulated taxes and the relevant land transfer tax.

For futher information regarding this sale and a copy of the prescribed form of tender contact:

Mary J. McCuaig, Clerk Treasurer
Corporation of the Township of Kenyon
RR #5, Box 11
Alexandria, Ont. K0C 1A0
(613) 527-2090 30-1c, 32-1c, 34-1c

PUBLIC MEETING CONCERNING A PROPOSED ZONING BYLAW AMENDMENT

TAKE NOTICE that the Council of the Corporation of the Town of Alexandria will hold a public meeting on Tuesday, September 12, 1989 at 7:30 p.m. at the Municipal Building to consider a proposed zoning bylaw amendment under Section 34 of the Planning Act.

The proposed zoning bylaw amendment would redesignate approximately 13,282 square feet (1233.94) square metres) of land described as Plan 5, Lot 8 within the Town of Alexandria (as shown below) from "General Commercial (C1)" to "General Commercial-Special Exception (C1-3)". The zoning bylaw would permit the subject land to accommodate a teaching establishment for institutional purposes on the second storey level of the existing building.

ANY PERSON may attend the public meeting and/or make written or verbal representation either in support of or in opposition to the proposed zoning bylaw amendment.

ADDITIONAL INFORMATION relating to the proposed amendment is available for inspection at the Clerk's office during regular office hours.

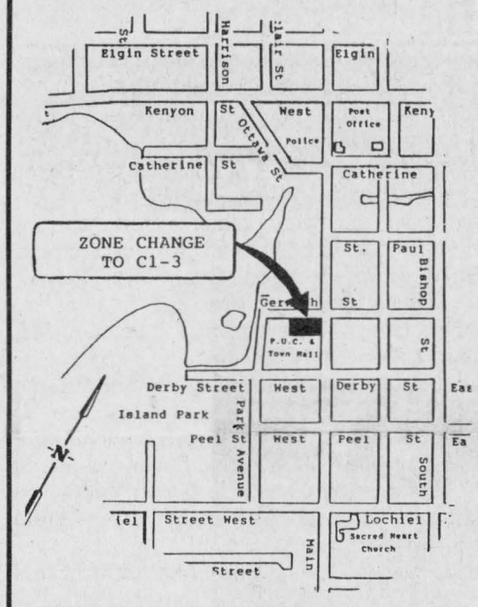

DATED AT THE Town of Alexandria this 9th day of August, 1989.

SUBJECT PROPERTY

Plan 5, Lot 8
Town of Alexandria

Brent B. Caskenette
Zoning Administrator
Town of Alexandria
90 Main Street South
Alexandria, Ontario
K0C 1A0
(613) 525-1110
32-1c

ESTATE AUCTION SALE

ANTIQUES, HOUSEHOLD ITEMS & AUTOMOBILES

From Winchester, travel north 1 mile and turn east onto the Liscombe Road off Hwy. 31, continue on for approximately 4 miles or from Morewood travel south 2 miles and turn west at the Red Brick Schoolhouse. Continue for approximately 3 miles. Watch carefully for auction signs.

SATURDAY, AUGUST 19
at 9 a.m.

To settle the estate of the late Raymond Gunn, the following will be sold:

Large pine flatwall cupboard with glass doors; pine flatwall cupboard; pine sideboard; East Lake design sideboard; large pine harvest table; 8 small pressback chairs; pressback rockers; many assorted antique tables; large spinning wheel; dough box; 4-piece settee set: loveseat, platform rocker and 2 chairs; oak china cabinet; assortment of clocks including: OG weight clock, Gilbert mantle clock, German mantle clock, calendar wall clock, gingerbread clock, 2 Seth Thomas, pocket watches — 2 Waltham, New Haven Pedometer and H. Bustard Kemptville; 2 finger oil lamps; oil lamp with red font; 2 oil lamps with hand painted bases; wall oil lamps with brackets; bullseye oil lamp; sad irons; chesterfield, chair loveseat — like new modern walnut dining room set with table, 6 chairs and buffet — refinished; 2-door china cabinet; Duncan Fyfe style coffee table; end tables; large mirror, pictures and frames; pine blanket box; trunks; metal bed with brass knobs; oak twin beds with matching nightstands — modern; dresser with mirror; chest of drawers and 2 night stands; bachelor's dresser mirror on stand; 2 antique oak highboy dressers with bevelled glass mirrors; 2 washstands with double doors; wooden wardrobes; highboy dresser with marble top — unique design; washstand and matching dresser with mirror; assorted chest of drawers; small desk; books; Admiral washer; Whirlpool dryer; Thor electric stove; Frigidaire fridge; large assortment of crocks; small electrical appliances; assorted dishes and glassware; flatware; silver pieces; pots and pans; cups and saucers; apple peeler; Ladles 7-piece wash set; pitcher and bowl set; air conditioner; 2 piano stools; antique pump organ Case made into a desk; big wicker chair; large wooden bowl; child's high stool; several wicker baskets; glass top brass coffee table; knick-knack stand with mirror; treadle sewing machine; 2 old violins; accordion; assorted tools; GT115 gas weed eater; horse cutter; saddle; horse harness; set of dehorners; antique wooden wheeled farm wagon; 2 dash churns; cast-iron school bell 1889; whiffletrees; neck yokes walking plow; 2 antique wagon boxes; small sloop sleighs; small utility trailer; Case tractor; buggy in good condition; Case tractor mower; blacksmith's forge.

CARS: 1980 Buick Park Avenue, fully loaded, 4-door (as is); 1932 McLaughlin Buick, 4-door sedan in restorable condition and running order. 1939 Dodge, 4-door sedan in restorable condition.

MANY UNLISTED ITEMS
TERMS: CASH OR CHEQUE WITH PROPER I.D.
PROP. MRS. VASTHI GUNN
AUCTIONEERS

CARSON HILL 821-2946
STEWART JAMES 445-3269

NOTE: This auction promises to be an excellent sale as all the antiques are in mint condition. Cars will be sold at 3 p.m. 32-1c

Obituaries

George Heinsma

A retired farmer and bus driver in Maxville, George Heinsma died on June 30, 1989. He was 71 years old.

Survived by his wife, the former Johanna (Honey) Tjalsma, his death is mourned by two sons and three daughters: Stan and his wife Brenda of Pictou, Nova Scotia; Jerry and his wife Lynda of Dunvegan; Renske (Mrs. Tom Hartholt) of Oromocto, B.C.; Diety (Mrs. Denis McBrearty) of Fort St. John, B.C.' and Betty Ann (Mrs. John Hughes) of Thunder Bay, Ont.

He is also survived by two brothers and two sisters in Holland and 10 grandchildren.

The funeral service was held at St. Andrew's Presbyterian Church in Maxville on July 4. Rev. Garry VanBruchem, assisted by Rev. Frank Bailey and Dr. Wallace MacKinnon officiated.

The pallbearers were Anthony VanderWielen, Douglas MacLennan, Donald Ferguson, Rae Ferguson, Hugh Fisher and Willy Heinsma.

E. R. (Jack) Lemieux

E. R. (Jack) Lemieux died at Lakeshore General Hospital in Pointe Claire, Que. on July 25, 1989. He was 66 years old.

Born in Somerset, Man., the son of the late Nestor Lemieux and the former Florence Malo, he is survived by his wife, the former Jean Keep.

Mr. Lemieux served as assistant general manager of northern stores for the Hudson's Bay Company for 36 years, a job that had him frequently changing residences. He lived in a number of northern communities including Red Lake, Alta., Mackenzie Island, Ont., Blanc Sablon, Que. and Terrace Bay, Ont.

He was married in Montreal in 1950 and again changed residences several times until retiring to a farm on Lancaster's 7th concession in 1977.

A very active member of the Chambers of Commerce and Lions Clubs in several communities, he was also a founding member of the hospital in Chibougamau, Que. He also helped establish a walking blood bank for the Red Cross in that town.

His death is mourned by three sons and one daughter: Dennis and his wife Johanne, Donald and his wife Maryse, David and his wife Michele, and Beverly (Mrs. Luc Poirier).

He is also survived by eight grandchildren.

Brothers Omer, Celestin, Nelson, Guy, Elodie and sister Florida also survive him.

The funeral service was held from the Morris Funeral Home in Alexandria to the St. Margaret of Scotland Church in Glen Nevis. Father Witold Mazurkiewicz officiated.

Interment was in the parish cemetery.

The pallbearers were sons David, Donald and David Lemieux, son-in-law Luc Poirier and brothers Nelson and Guy Lemieux.

Emile Leroux

A retired saw mill operator of the area, Emile Leroux died at Glengarry Memorial Hospital on July 28, 1989. He was 85 years old.

Husband of the former Laura Malboeuf, he was predeceased by his parents, Joseph Leroux and Lumina Galipeau.

He was born in Fournier, Ont. and made his final residence in Green Valley.

Mourning his death are four sons and two daughters: Herve and his wife Françoise of Rockland, Ont.; Rheal and his wife Jean of Victoria, B.C.; Jean-Guy of Cornwall; Roger of Brossard, Que.; Mrs. Thérese Leroux of Cornwall and Mrs. Diane Leroux of Brossard.

He is also survived by brothers Ernest of Hawkesbury, Lucien of Ste. Bernadin and sister Mrs. Clara Labonte of Toronto.

He was predeceased by sons Roger and Yvon, daughter Simone and brothers Esdras and Henri.

He is also survived by 13 grandchildren and 11 great grandchildren.

The funeral service was held from the Co-Operative Funeral Home in Alexandria to St. Marie de L'Assomption Church in Green Valley, on July 31. Father Raymond Dumoulin officiated, assisted by Father Gerald Poirier. Interment was in the parish cemetery.

The pallbearers were Michel, François, Yvon, Marc, Stephen and Chris Leroux.

Your pet's best friend

BERRYS PET FOOD

BEST BUY! 31¢ PAMPER 6 oz.

BEST BUY! $10.99 BUTCHER'S BLEND 8 kg

WHILE QUANTITIES LAST

In effect from Aug. 7 to 12, 1989

NO DEALERS

Alexandria - 81 Main 525-3637

Cornwall City Centre 812 Pitt St. 932-6096

Eamer's Corners 3035 Pitt St. N. 932-9669

Eastcourt Mall 2nd St. 938-2620



BOB BLANCHARD
933-6280 (call collect)

"Let me help you with your financial needs."

- Financial Planning
- Life Insurance
- Disability Income
- Annuities and RRIFs
- RRSPs
- GICs and Savings Plans
- Investment Funds*
- RESPs*
- Employee Benefits

The Mutual Group

Facing Tomorrow Together

Licensed with Mutual Life of Canada/Mutual Investco Inc.*, two of The Mutual Group.

AUCTION

Household contents, some antiques and misc. at the residence of Roger Cuillerier, 105 St. George Street, Dalhousie Station, Quebec (across from Chez Paul Hotel)

SUNDAY, AUGUST 20

. 12 noon

2 refrigerators; upright freezer; 2 elec. stoves; GE auto. washer; wringer washer; loveseat and chairs; chesterfield and chair; 5-piece kitchen set; bureaus; dressers; washstand; sewing machine; odd chairs and tables; oil lamps; cash register; stereo; propane barbecue; dishes; gas lawnmower; wheelbarrow; picnic tables; bicycles, chains, tools and many other articles.

TERMS: CASH

MAJOR'S AUCTION SERVICE

Marcel Major 613-347-2955

Louise Major Corput 613-347-2128

32-1c

AUCTION

Property, household contents, antiques and miscellaneous
200 Bishop Street North, Alexandria

SATURDAY, AUGUST 19

10 a.m.

3 refrigerators, 7-piece dining room set; 4-piece chesterfield set; 2 Inglis elec. stoves; 2 matching dressers; kitchen cabinet; double and single beds; 2 Zenith TVs; 5-piece kitchen set; desk; sewing machine; bureaus and dressers; odd tables and chairs; humidifier, carpets, bookcase, mirrors, pictures, frames, floor lamps, dishes, ext. ladder 24', shed articles.

ANTIQUES: Press back rocker, sideboard, kitchen cupboard, 2 dressers, cabinet radio, kitchen table, oil lamps, etc.

TERMS: CASH

PROPERTY: 2-storey, 4-bedroom, maintenance free exterior frame house on lot 150' x 92' with separate garage. Will be offered for sale subject to reserve bid. Terms: 10% cash or certified cheque day of sale. Balance to be arranged with proprietor.

MARY RUDSKI, PROP.

MAJOR'S AUCTION SERVICE

Marcel Major 613-347-2955

Louise Major Corput 613-347-2128

32-1c

AUCTION SALE

Antiques, Backhoe, Tree Farmer, 1979 Ford Truck
DONALD E. ROUTHIER

2-1/2 miles north of Alexandria on Hwy. 34, 3 miles west on 5th Conc. — or — Hwy. 43 north on Dorney Rd. to 5th Conc.

SATURDAY AUGUST 19th, 11 AM

Glass door flat to wall cupboard; Small 2 door cupboard with recessed panels; buffet; blanket boxes; washstand; nightstands; H. Stretcher base dropleaf table (needs repairs); crocks; Hart & Lazier butterchurn; dolls settee; woodbox; pictures & frammes; wicker baskets; floor radio; dressers; chest of drawers; hoosier; round parlor table; pigeon hole pine desk; Berlin piano; stool; iron & wooden beds; trunks; spinning wheel; treadle sewing machine; coal oil lamps; sealers; brass jelly pot; chairs; horn type speakers; parasol; games board; Salada foods hockey coins; tools; lanterns; books; Frost & Wood implement sign; cookstove; corn husker; fanning mill; scales; good selection of new moulding; 2 cords of wood; sectional couch; wheelbarrow; Sachs Dolmar chainsaw 420; commercial upright freezer & unit; skidoo; 3 PH pull type snowblower; M7 30 backhoe; Garrett tree farmer; 1979 Ford Explorer 7150; horse drawn machinery; other misc. articles.

TERMS: Cash or acceptable cheque Canteen

Flora Grant Dumouchel, auctioneer
Ingleside, Ontario 537-2925

32-1c

ESTATE AUCTION

MACHINERY, FEED & CATTLE
Estate of William Gaucher
Located just west of Lancaster, Ont.

SATURDAY, AUG. 19, 1:00 P.M.

MACHINERY (Sold at 1:00 p.m. sharp. No small items):
MF 3060 tractor, 4-wheel drive with cab, less than 100 hrs. Still under warranty; IH 624 diesel tractor; IH 444 diesel tractor and loader; New Idea spreader, 200 bushel; hay elevator with motor; Kvernelands plow, 3-furrow, auto. reset; Bush Hog heavy duty disc on wheels; NH 479 haybine, 9'; cultivator, 3-pt. hitch; seed drill on steel; Arps blade, 3-pt. hitch; trailer rake; 2 ford balers; bulk milk tank; ditcher; tractor chains; roller; 2 hay wagons; 1984 Chev diesel cattle truck as is; 1983 Cadillac car, 4-door, as is; stove; dryer.

FEED (To be sold around 2:00 p.m.):
5,000 bales of first cut hay; 65 acres of good standing corn.

CATTLE (48 head):
Purebred and Grade Holstein cattle and calves; Holstein-Hereford cross cattle and calves; Holstein Bull. NOTE: Cattle have been pregnancy checked.

NOTE: There are no small items. Sale will start at 1:00 p.m. sharp.

TERMS: Cash or cheque made out to Estate of William Gaucher
Canteen on site

Auctioneer: Blair Auction & Equipment Sales Ltd.
(613) 346-5568

Estate and Auctioneer not responsible for accidents 32-2c

Jack Delaney's Restaurant & Pub
in Downtown Williamstown

OPEN DAILY
11 a.m. - 1 a.m.

SUNDAY
11 a.m. - 11 p.m.

LIVE MUSIC FRIDAY NIGHT
8 p.m. - 12 midnight

FULL MENU FULLY LICENCED

The Irish!!!
"For the great Gaels of Ireland, The race that God made mad
For all their wars are merry, And all their songs are sad."

making your money work

TRUST COMPANY GUARANTEED INVESTMENT CERTIFICATES

11.25%
1 yr. term GIC or RRSP

11.25%	11.00%	10.75%	10.50%
1-year term RRSP	2-year term GIC or RRSP	3-year term GIC or RRSP	4 or 5-year term GIC

PERCENTAGE	1 YEAR	2 YEAR	3 YEAR	4 YEAR	5 YEAR
ANNUAL	11.25%	11.00%	10.75%	10.50%	10.50%
SEMI-ANNUAL	11.00%	10.75%	10.25%	10.25%	10.25%
MONTHLY	10.80%	10.50%	10.25%	10.125%	10.125%
RRSP	11.25%	11.00%	10.75%	10.50%	10.50%

NO HANDLING CHARGES
RATES SUBJECT TO CHANGE

SERVING OTTAWA REGION OVER 35 YEARS

GIFFORD ASSOCIATES 937-0118

613A PITT ST CORNWALL

FREE PARKING
666 KIRKWOOD AVENUE
Across from Hampton Park Plaza
CARLING AT QUEENSWAY 729-1455

HEAT PUMPS

WaterFurnace®
Ground Source Heating/Cooling Systems

For information contact your nearest Water Furnace Dealer

MENARD PLUMBING & HEATING LTD.

105 Main St. Lancaster, Ont. 347-3443

521 Ridgewood Dr. Cornwall, Ont. 938-8909

29-tf

Keep your "air" humming with a pre-season check up

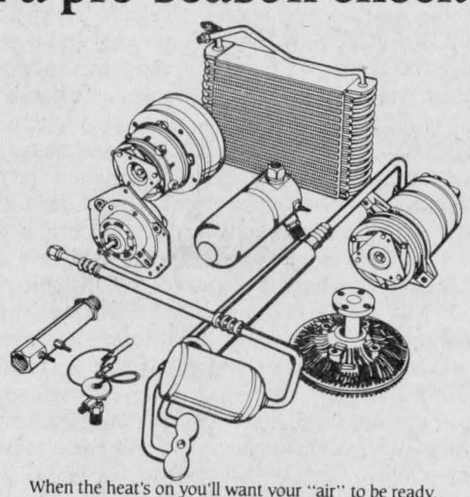

When the heat's on you'll want your "air" to be ready. Come in for an air conditioner tune-up by our GM-trained specialists. And if they're needed, we have the genuine GM parts in stock.

GM PARTS

The expert choice.

CHEV-OLDS TITLEY ALEXANDRIA, ONT.

We're No. 1 Because We Try Harder

Hwy 34, south Alexandria 525-1480 or 347-2436

#1 We're right here for you.

Charlebois Tool Centre
6435 Duval Road, Vankleek Hill 678-3810

PALM SANDER, 4 3/8" x 4"	$ 70
BATTERY CARTRIDGE, 9.6 V	$ 60
DRILL PRESS, 1/2", 5-spd., 1/3 h.p.	$179
TABLE SAW, 26"x 16", 1.5 h.p.	$235
10" MITRE SAW, 15 amp.	$299
9.6 V CORDLESS DRILL, 2 sp. variable	$185
DRILL PRESS 3/4 H.P. 5/8" chuck, 64" height	$375
14" WOOD BANDSAW 1 H.P.	$489
12" PLANER 2 H.P.	$585
10" TABLE SAW 2 H.P. 110/220	
CAST IRON TABLE 27 × 40-1/2	$595
DUST COLLECTOR 2 H.P.	$585
BELT DISC SANDER 4 × 36 1/2 H.P.	$175
1/2" ROUTER, JEPSON 3 H.P.	$329
14" STEEL CUT OFF SAW, JEPSON, 14A	$355
7-1/4" CIRCULAR SAW, JEPSON 12A	$165

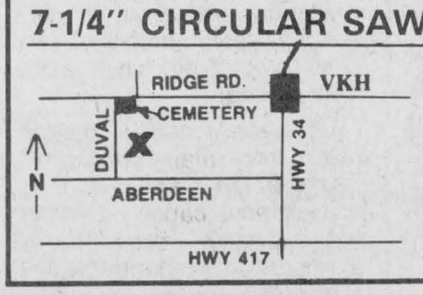

Open Monday to Friday
12:00 to 8:00 p.m.
Saturday
8:00 a.m. to 6:00 p.m.
Closed Wednesday

32-1c

Light show to streak across sky



Glen Norman
Julie Vaillancourt
525-2546

Barry Hall recently spent a week travelling through the American East Coast. Barry and friends Roch Rozon, Gilles Sauvé, Pierre Gagnon and Theo Oetelaar, all of North Lancaster, rented a van and drove to Cape Cod.

They also took the time to visit one of Boston's newest landmarks — the "Cheers" bar. On their return trip, they toured the White Mountains area of New Hampshire. Barry says they covered nearly 2,000 miles on their journey.

They have begun plans for next year's trip.

* * *

Richard and Claudette Vaillancourt also vacationed in the American East.

Last Tuesday, after a rather spontaneous decision, the couple drove to Kennebunk Port, Maine. They spent the rest of the week on the beach and visiting the area, including Oguinquit and Wells Beach.

* * *

Anniversary wishes going out to Michael and Mathilde Bauer. The couple celebrated their 23rd wedding anniversary on August 6.

* * *

Look to the heavens for a free light show this week. The annual Perseid Meteor shower which began July 23rd peaks on Aug. 11 and 12 this year. The trouble is bright meteroids streaking through the North-eastern skies are scheduled to be at their best just when a near-full moon makes them hardest to see.

The National Research Council says the best viewing will be away from city lights. Could this be the big tourism break Glen Norman was looking for?

* * *

Muriel and Fred Moore of Glen Nevis enjoyed the company of their son Geoffrey, his wife Danielle, and daughter Lynn over the weekend. Muriel's brother Al Davidson and his wife Angèle of Ottawa visited this week.

* * *

If you have news to contribute to the Glen Norman column, anniversaries, birthdays, holiday news, visitors to our town, or anything else, please don't hesitate to call me at 525-2546 or at 347-3429 on weekends.



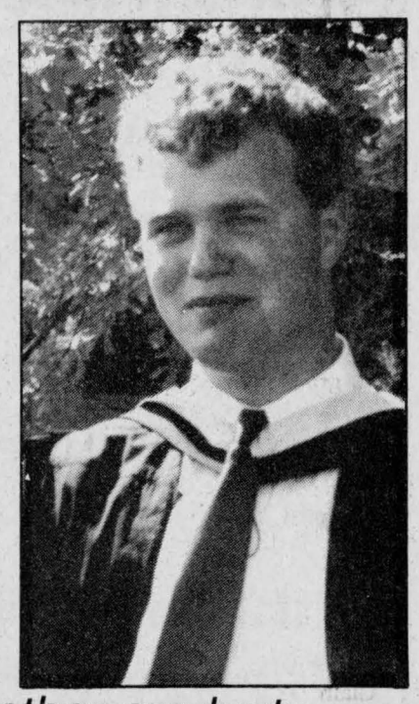

Sister and brother graduate

Sonya and Wally MacDonell, sister and brother, recently graduated. Sonya received her diploma in Behavioral Sciences from St. Lawrence College in Kingston and is now employed as an Instructor Therapist at Thistletown Regional Centre in Toronto. Wally received his degree in Animal Sciences from Guelph University and is now employed at Shaver Poultry in Cambridge. Sonya and Wally are the children of Elaine MacLeod of Ottawa and Ron MacDonell of Alexandria. They are the grandchildren of John D. and Marybel MacLeod of Dalkeith and John Peter and Violet MacDonell of Alexandria.

Children's TV stars to visit village



Lancaster
Janice Montreuil
347-7464, 347-2420

Hello again, dear friends. The holiday weekend is over and all the Scots have put away their kilts, and the cowboys, their guitars. There was so much choice as to activities, it was hard to decide what to do. We opted to work in the Coke tent at the Lancaster country jamboree and had a great time.

* * *

Tri-county Horse Club will participate in the Sunday (Aug. 13) Western Horse Show at the Williamstown Fair. Members please note that this is a "Heritage Point Show." Contact Carolyn Laing at 347-3992 (after 6 p.m.) or Therese Proulx at 347-7459 for more info. The group will hold an executive meeting on Monday (Aug. 14) at 8 p.m. at the home of Liette Deschambault in Summerstown.

* * *

Lancaster and District Chamber of Commerce will hold a general meeting on Monday (Aug. 14) at 7:30 p.m. upstairs at Lancaster Legion. All members are urged to attend.

* * *

Lancaster Public Library presents "Dr. Why and Jacob the Bluejay" on Friday (Aug. 18) at 10 a.m. for kids aged five to 12 years. All great scientific discoveries began when someone asked "why?" For a zany and mind-boggling look at where this question can lead you, join the two TV stars, Dr. Why of Switchback, etc., and Jacob the Bluejay of Under the Umbrella Tree, and get all the answers. The admission is free.

* * *

Green Thumbs Horticultural Club is holding their annual flower show on Saturday (Aug. 19) at St. Mary's Centre in Williamstown from 2:30 p.m. to 4 p.m. The admission is free

* * *

Knights of Columbus No. 8715 Lancaster will hold a community breakfast on Sunday (Aug. 20) from 9 a.m. to 12:30 p.m. at St. Joseph's Hall. Everybody is welcome.

* * *

Sunday (Aug. 20) is the annual Family Fun Day at Smithsfield Recreation Centre in Lancaster Village. There will be lots of games and prizes. Registration is from noon until 1 p.m. For more info, call Manson Cameron at 932-3286.

South Lancaster Fish and Game Club is sponsoring a Moose Seminar on Saturday (Aug. 26) at 7 p.m. at the Knights of Columbus Hall in Glen Walter. Tickets are available now by contacting Moose Rochon at 931-1184. All are welcome.

* * *

Belated birthday wishes are sent to Al Terrance (July 30) and Greg Duggan (July 31). The love of my life, Wilfrid, celebrates his big day on August 10.

* * *

Happy 40th anniversary wishes are sent to Tony and Ricky Wetering of Lancaster.

* * *

If you cannot find Elsa Hore at home these days, it's because she is working part-time with Jennifer at Lancaster Travel.

* * *

Mr. and Mrs. James Lalonde and daughter Sherry, spent the weekend visiting with their son, Sheldon, in Petawawa where he is on staff with the Army Cadets for the summer. While there, they toured and visited many interesting points and had a very enjoyable weekend. By the way, it was their 20th anniversary recently and not the 30th as reported. I guess my finger slipped.

Ball tournament to feature 16 teams



Apple Hill
Gordie VanPutten
527-3473

The Recreation and local Fire department are pitching together to hold a 16-team mixed tourney sponsored by Coors. The tournament will be held on Aug. 18, 19 and 20.

So hurry and get your team together, as only the first 16 teams will be accepted.

For more information, call me or Allan Jensen at 527-2782. You may pick up your entry form at A. J. K. Video.

Results from euchre

These results are from the Happy Hour Club euchre which was held on July 25. Ladies' first — Eileen Laperriere, second — Helen Jackson; third — Myrtle MacMillan. Men's first — Mac O'Byrne, second — Clifford Pilon, third — Ken Pilon. 50/50 winners are as follows: Gerald McGillis, Ken MacLeod, Dan McRae, Eileen Campbell, Eileen Laperriere, Marie Brabant, Cecil McRae.

The door prize winner was Mac O'Byrne.

Anniversary wishes

It is so nice to see couples married so long and even a few years as their lives change considerably.

Celebrating their second anniversary on August 1st are Doug and Linda Ellison who will be two years married.

Leonard and Aleida Trudell will have been married 41 years this Aug. 7.

On Aug. 8 two couples will be celebrating. John Paul and Sharon Piette will be nine years married, and Grant and Gisele Van Putten are celebrating their silver anniversary. Wish you the best and another wonderful 25 years!

Babe and Theresa Marleau also celebrate an anniversary on Aug. 9.

Lorne and Caroline Bender celebrated their silver anniversary this past Sunday.

Also, Irwin and Alice Bender celebrated their 27th wedding anniversary this past week. Good wishes go out to all!

Birthday wishes

Along with the anniversaries come the birthday wishes. Diane Driscoll turned 23 years old on July 30. Aug. 3 is the birthday for Veronica Stewart. And on Aug. 5, two people will be 17 years old. They are Louise Besner and Wendy Fusee. Happy birthday to all celebrating.

Vacationing fever

Vince Marleau and his family escaped for one week and enjoyed a beautiful stay at LaPasse, Ontario.

They left on July 22, and they passed through Smiths Falls, Carleton Place, Arnprior and Renfrew. During their stay, Vince went up to North Bay on his motorcycle as this was the spot whee his father used to work. They also visited Pembroke. It's nice to see they had a wonderful time and a safe trip back home.

Also, yours truly and my friend Allan Coleman spent a few days in Boston, Massachusetts. We caught a few Red Sox games, visited the Boston Garden (where only men wear black!) and also caught one of their many comedy clubs. Thanks goes out to John H. and Merle Marjerrison, our boss, who gave Allan and I time for a beautiful and memorable vacation.

Monuments
Leclair Monuments
Ever Ready to Serve
The Families of this area with
Beautiful Memorials
1101 Cumberland (Corner of 11th) Cornwall 932-5712 37-5c

1 9 8 9
UPPER CANADA PLAYHOUSE
AIR-CONDITIONED • WHEEL CHAIR ACCESSIBLE • DRESS CASUAL
CORPSE!
JULY 25 - AUGUST 13
(Closing August 13th)
A comedy thriller by *Gerald Moon*
"Charged with energy....
definitely an enjoyment" — The Express
THE GIN GAME
AUGUST 16 - SEPTEMBER 3
(No Show Aug. 21, 28 & 29)
A dramatic comedy by *D.L. Coburn*
starring *Bill Luxton and Lorraine Bate Orr*
Caution: Strong language may offend some. Sponsored by Dr. Gerry Rosenquist
SHOW TIMES: Tues. to Sat., 8 p.m. / Sun. matinees, 2 p.m.
TICKETS: $10, $8, $5 (Group discounts available)
LOCATED AT AULTSVILLE HALL, ST. LAWRENCE COLLEGE, CORNWALL
Tel. 937-4590 (Cornwall) for reserved seating 32-2c

YOUR FRIENDLY DEALER
E.R. CAMPEAU INC.
Building Material and Paint
Direct Ontario Line - 347-3436
or Toll-Free 1-800-363-5148
1115 St. Patrice, Dalhousie Stn., Que.
Mon., - Fri., 8 a.m. - 5:30 p.m.
Sat., 8 a.m. - 3 p.m.

BIJOUTIERS
R. Filion
JEWELLERS INC.
INTERNATIONALLY ADVERTIZED WATCHES
DIAMONDS - CLOCKS - GIFTS - REPAIRS
"CORNWALL'S TROPHY CENTRE"
604 MONTREAL ROAD, CORNWALL, ONTARIO
932-8388 6-tf

We Now Take VISA

HEALTHY LIVING
Headache has a meaning

Remember this when a headache occurs. You gamble with your health when you treat the pain rather than its cause.

Some headaches have simple explanations such as those resulting from over-indulgence in food or drink. This type usually passes as soon as its cause — a disturbed digestive and eliminative tract — has been relieved.

Many other headaches, however, particularly if chronic or recurring, should be taken more seriously, as they may be a warning signal of a more serious health problem. And often the problem is not related to the head.

Headaches can, of course, result from many conditions. But research has revealed that a common cause — often unrecognized — can be traced to the cervical vertebrae (spinal bones of the neck).

One should not delude oneself into assuming that headaches are "normal" and that they can be easily corrected with a package of "pain killers". Seeking relief by merely drugging the pain often allows the cause of the symptoms to go untreated. The further a condition is permitted to advance, the more serious it becomes, and the more difficult it is to overcome.

Headaches are the most common health complaint in Canada today. If you have headaches, it would be an act of wisdom to seek qualified professional counsel as early as possible. Under chiropractic care, a patient is either treated or referred after a comprehensive differential diagnosis.

These health views are published by members of the Ontario Chiropractic Association in the interest of better public health. 32-1c

The Clansmen Shop
Quality clothing and Gifts from Scotland, Ireland and Canada
109 Pitt St., Cornwall
937-0475
30-3c

MOTHER'S CUPBOARD
"Bulk Foods, Snacks and More"
Main St., Lancaster
is
NOW CARRYING
FRITZ FINE FOODS and DELICATESSEN
COLD CUTS and SAUSAGES
Open: Mon.-Sat., 9 a.m. to 6 p.m.
Sunday, 10 a.m. to 5 p.m.
347-3328
32-1c

Auld Lang Syne

NINETY-FIVE YEARS AGO
Friday, August 3, 1894

•On the evening of Friday last there assembled in the large music hall in Maxville, about three hundred persons comprising representatives from the families of Maxville and neighborhood, to mark their esteem and confidence in A. I. Smillie, who retired from business, having decided to remove to California.

•Mrs. Donald McVichie and daughter, Curry Hill, leave on Wednesday for an extended trip to the West. Mrs. McVichie, although 84 years of age, has wonderful vigor and is determined to see all her family once more.

•Mr. and Mrs. J. P. McDougall, Maxville, spent a few days at Eastman Springs during the week.

•The members of the Citizens Band intend running an excursion to Stanley Island, Saturday, August 18.

EIGHTY-FIVE YEARS AGO
Friday, August 5, 1904

•A petition from residents of Kenyon Street East was presented to council, Monday, asking for a pavement on that street. It was decided to proceed with the work.

•J. D. Kennedy of Fassifern, who spent the past 21 years in the West, arrived home on Saturday from Ashland.

•Work has commenced on the new residence Mrs. Mooney is building at the corner of Kenyon and Bishop Streets.

•Mrs. Arthur McArthur and children of Montreal, are guests of Mrs. R. T. Nicholson, South Terrace Street, Lancaster.

SEVENTY-FIVE YEARS AGO
Friday, August 7, 1914

•The Empire is at war. The British government has declared that a state of war exists between Great Britain and Germany from 11 o'clock p.m., August 4, owing to the rejection by Germany of a request that the neutrality of Belgium should be respected. Canada is enlisting an army division, which will be mobilized at Quebec.

•Miss Pearl Duvall and Donald McDougall have joined the staff of the local branch of the Union Bank. Robert H. Proctor, accountant, has been named manager of a branch to be established at Rockland, Ont., and Ewen MacMillan will be promoted to fill his post here.

•Mr. and Mrs. G. A. Bradley and children returned home last week from an outing at Murray Bay.

SIXTY-FIVE YEARS AGO
Friday, August 8, 1924

•After an absence of four years, Mack R. McCormick arrived home on Saturday from Frisco, Cal., on an extended visit to his mother, Mrs. Robert McCormick, 3rd Kenyon.

•Dan Campbell, Greenfield, has purchased a new Star car.

•Monday morning Alexandria's Boy Scouts left for a ten-day camp on Cameron's Island near Summerstown. Under Scoutmaster Travers, were Troop Leader Archie McDonald; Patrol Leaders Roy Cowan, Eddie McDonald and J. E. Morris; Scouts Alex Kerr, W. Morris, Sandfield Macdonald, Eugene Macdonald, Romeo Huot, Donald Kerr, Archie H. McDonald, Bernard McDonald, Norman Duggan, Angus Gormley, Paul Huot, Francis McDonald and Clarence McPhee.

FIFTY-FIVE YEARS AGO
Friday, August 10, 1934

•While on a visit to her cousin at Pointe Claire, Marcelle Sauve, aged 13, second daughter of Mr. and Mrs. J. Hector Sauve, Alexandria, was drowned yesterday afternoon.

•Fire destroyed the garage and barns of Louis Laframboise at Lancaster, Sunday night, a three-ton truck being among the effects being lost.

•W. Hay and J. Hutchison of Lochiel, left Thursday for Kirkland Lake.

•The latest real estate deal at Maxville is the sale by Christopher F. MacRae of his property on Main Street North to Mrs. Minnie Hughes of Riceville, who will take possession shortly.

•Among those from Apple Hill who left Sunday for Barriefield Camp, were Douglas McDonald, John B. Munro, Bert McLennan, Stanley Marjerison and Duncan McDonald.

FORTY-FIVE YEARS AGO
Friday, August 10, 1944

•Glengarry casualties continue heavy. Killed in action are Gnr. William D. Dewar of Kirk Hill; Pte. George Massia of Alexandria; Cpl. Francis Ranald McDonald of Cornwall, formerly of Bridge End. Missing is Sgt. Joseph Miller of the RCAF, a son of Mrs. Walter Miller of Hudson Bay Junction, Sask., formerly of Alexandria. The wounded included Archie Bathurst, formerly of Glen Robertson; Major Eric Motzfeldt of South Lancaster; Tpr. Roger Pilon of Lancaster.

•Jean Paul Ethier of the RCAF, a son of Albert Ethier, Dalkeith, died last week at Montreal while undergoing an eye operation.

•Walter F. Campbell of Greenfield, has been promoted to Sergeant in the SD&G Highlanders in France.

•Charles M. Munroe has purchased the J. J. Anderson property at Maxville, while Dr. D. M. Gamble has purchased the Peter Tracey property.

THIRTY-FIVE YEARS AGO
Thursday, August 5, 1954

•The Highland Games survived its first deluge of rain Saturday at Maxville. The rain came in the morning and stayed until mid-afternoon. But the crowds kept coming and some 10,000 were present for the massed band finale.

•The staff of the new Glengarry District High School is now complete with engagement of two teachers. Mrs. Olive Gorman, Cornwall, takes the commercial course and Mrs. John D. MacLeod of Dunvegan, will have the course in home economics.

•Miss Marcelle Charlebois, head clerk at Stedman's, left Tuesday for Huntingdon, where she will manage that branch store.

•No more horn blowing by wedding parties is the new dictum laid down at local police headquarters.

•At St. Joseph's Church, Lancaster, July 31, the wedding was solemnized of Andrea Therese Whyte and Francis Lee McCormick of Alexandria and Ottawa.

TWENTY-FIVE YEARS AGO
Thursday, August 6, 1964

•The old Alexander School is being razed this week to provide more adequate playground space for the new school to be occupied in September.

•A record 39 pipe bands massed on the infield at Maxville early Saturday evening to present probably the greatest display of massed music and color ever seen on the North American continent. The City of Toronto band marched off with the top honors by winning the Class 'A' competition for march, strathspey and reel.

•Rheal Vaillancourt, local merchant, has sold his combined store and home at Glen Robertson to Jean-Marie Saumure of Smiths Falls.

•George Shepherd's new White Rock Motel opened for business Friday.

•Harold McDonald of Williamstown took honors in the caber toss at Saturday's Highland Games.

•Leonard MacLachlan of Lancaster was re-elected president of the Lancaster Curling Club.

TEN YEARS AGO
Wednesday, August 8, 1979

•The Clan MacFarlane band from St. Catharines topped the show in Grade 1 competition at the Highland Games Saturday before a crowd estimated at nearly 30,000. Dave Harrington of Old Chelsea, Que. put on an outstanding performance to dominate the heavy events.

•During an electrical storm that hit the area Thursday night lightning struck a barn belonging to Maurice Desautels of Conc. 5, Lancaster. Approximately 15,300 laying hens and 300 cases of eggs were lost in the blaze.

•Murray MacGillis, son of Mr. and Mrs. A. J. MacGillis, Lochiel, was granted the degree of Doctor of Medicine, May 26, at Queen's University, Kingston. Dr. MacGillis has begun his internship at Kingston General Hospital.

Coiffure au Masculin
Hairstyling
Will be closed from
August 14 to August 26
and will re-open Aug. 28
48 Jean St., Alexandria
525-5132
Lynne Vaillancourt


Lynne Vaillancourt

PIONEER CORNER CRAFT CO-OP
Crafts and Collectibles
Open Daily
10 a.m. to 5 p.m.
Closing Mon., Sept. 4 at 5 p.m.
for the season
Hwy. #2
West of Cornwall
937-4595
32-1c



Business and Professional Directory

Accounting/Bookkeeping

CORNWALL MORRISBURG
BLAKELY CRAIG & CO.
CHARTERED ACCOUNTANTS
1343 Rosemount Ave. — Fifth Street
P.O. Box 789 — P.O. Box 774
Cornwall, Ontario — Morrisburg, Ontario
K6H 5T7 — K0C 1X0
613-932-3610 — 613-543-2981

Automotive

Ryax Holdings Inc.
John Ryan, Proprietor
We reconstruct Alternators and Starters for all makes of vehicles, also imported makes. Commercial, Industrial, and Agricultural Vehicles
24-Hours Service for Industry and Agriculture
WHOLESALE AND RETAIL DEALERS
60 Main St. S. Alexandria 525-1123

Construction Services

Lucien Lacombe
PAINTING
(formerly Andre Joanette Painting)
Over 12 yrs. experience
Interior — Exterior
"No job is too small"
525-4876

MITCHELL'S CONSTRUCTION
All types of Bricklaying & Stonelaying Undertaken
•New homes •Renovations
•Repairs •Fireplaces, etc.
FREE ESTIMATES
347-2384

Construction Services

André M. Ménard Construction
Canadian Home Builders Association
Home Building
Renovations
Repairs
R-2000
HUDAC NEW HOME WARRANTY PROGRAM
Alexandria
525-2943

Accounting/Bookkeeping

BDO WARD MALLETTE
CHARTERED ACCOUNTANTS
COMPTABLES AGRÉÉS
431 Main St. South
Alexandria, Ont.
Tel (613) 525-1585 FAX (613) 525-1436
International BDO Binder

Carpets

FLOORING
CUSHION FLOOR
FLOOR TILES
CARPETING, ETC.
Tapis
Armstrong floor fashion center
RICHARD RANGER
Carpet Inc.
360 Main St., South Alexandria 525-2836

Construction Services

CONSTRUCTION MACHINERY
for rent
Skid-Steer Loader
Tandem Dump Truck
Reasonable Rates
C. CAMPEAU
525-3797

Alexandria Painting & Decorating
Wallpapering
Interior & Exterior
Residential & Commercial
JIM REGGENTIN
P.O. Box 1734, Alexandria
525-3350

Construction Services

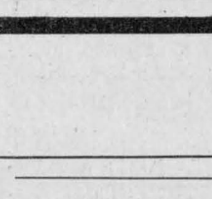
Gilles Levac
EXCAVATION and LANDSCAPING
Truck, Backhoe, Bulldozer Loader
Topsoil, Sand, Fill, Asphalt
Licensed for Septic Beds
RR2 Alexandria
525-4186

Accounting/Bookkeeping

RAVTEK
BOOKKEEPING SERVICES
SERVICES DE COMPTABILITÉ
In your office or ours
•Computerized or manual •Payroll
•Bookkeeping/Accounting •Income tax
375 Main St. S.
Alexandria **525-5222**

Carpets

DISCOUNT CARPET SALES
938-0735
421 Fourth St. West
Cornwall, Ont.
K6J 2S7
Art Buchanan

Construction Services

CUSTOM MADE

Kitchen & Vanity Cabinet & Wall Unit
FREE ESTIMATES
525-1835
Jean Yves Couture

Les Peintures Macor enr.
• Estimation Gratuite
• Free Estimates
• Travail Garanti
• Guaranteed Work
Residential, Commercial and Industrial
Mario Corbeil
Alexandria
(613) 525-3662

Construction Services

Sauvé Construction

Specializing in pardging cement flooring patios and steps
Also carpentry hardwood floors renovations and drywall
613-874-2785

BRYTS ROOFING
Specializing in roof repairs and patches shingles, skylights, flat roofs, metal decks
Residential—Commercial
FREE ESTIMATES
347-7496

Appliance Repairs

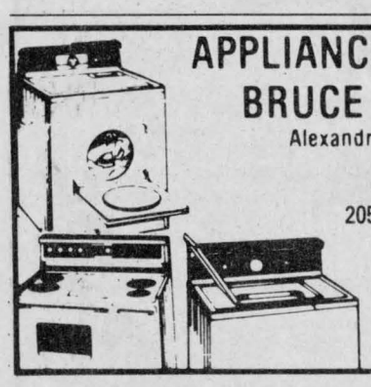
APPLIANCE REPAIRS
BRUCE PICHER
Alexandria & Area
525-3463
205 Dominion St. N.
Alexandria
Major appliance repairs
Parts & Service

Certified Watchmaker

BRUNO PIGEON
Certified Watchmaker & Jeweller
WE REPAIR:
- *Watches of all kinds* - *Gold rings, chains, etc.*
- *Clocks* - *Necklaces restrung*
- *Razors* - *Jewelry*

** See us for watch & hearing aid batteries **
*** We carry trophies and do engraving ***
Corner of Gernish & Dominion 525-1518

Construction Services

R. A. QUENNEVILLE
Quality Cupboards & Vanities
(custom built)

Free Estimates
525-3164

RENOVATIONS
COMPLETE HOME RENOVATIONS
Cabinetmaking, General Carpentry, Ceramics, Jointing, Wallpapering, Painting, Vinyl eaves and more....
FREE ESTIMATES
Satisfaction Guaranteed
KEN OMA
525-2454

Construction Services

JOHN HAGEN CONSTRUCTION INC.
•Home Building •Renovations & Additions
•Custom Planning
Hudac Home Warranty Program
347-7349 after 6 p.m.

Appliance Repairs

Lamp's
APPLIANCE REPAIR
Parts & Home Service
Refrigerator - Washer
Range - Dryer
Dishwasher - Hot water tank
Also Low Prices on Reconditioned Appliances with Warranty
Come and Visit our Showroom


R.R. 1, Alexandria, 1/4 mile east of Fassifern on Lochiel Road
Rhéal Lampron
525-4520

Construction Services

DANAHER CONSTRUCTION
Brian J. Danaher
Licensed General Carpenter
Home Building Renovation and Commercial Construction
613-347-7729

Construction Services

CHARLEBOIS and SON Reg.
General Contractors
Yvon and Jean-Pierre, Prop.
NEW HOME AND RENOVATIONS
FREE ESTIMATES
613-525-4166

GENERAL CONTRACTOR and INSULATION
CARMEL SABOURIN
525-1231

Construction Services

THIS SPACE
CAN BE YOUR!
13 WEEKS - $200

Business and Professional Directory

Construction Services

Rene St. Amour & Son
Excavation and Landscaping
Backhoe equipped with 4×4 and bulldozers
20 years of experience in fencing

Sodding - Top Soil - Sand - Gravel
Licensed for Septic Beds
Tel. 525-3305

Horse Training


ECURIE
Paul Loranger Jr.
STABLE
Trainer/Driver
R.R. #5, Alexandria, Ont. K0C 1A0
(613) 527-3459

Horse Shoeing

Horse Shoeing & Trimming
Richard Laing
Farrier
Alexandria
Tel. 525-2676

Roofing



Legault Roofing
Roofing & Renovations
For Free Estimate
Call Rolland 527-2513

Roofing

DUVAL ROOFING & SIDING
Construction & Renovations
525-2565
Rolland
after 5 p.m.
Alexandria

Small Engine Repairs

LANCASTER SMALL ENGINE REPAIRS
Lawn & Garden Equipment
Chainsaws, Snowblowers, etc.
Last House on Oak Street
Prop. Allan Flaro
347-2610

Construction Services

F & G Excavation
4×4 backhoe—18'reach
Reasonable Rates
Licensed for Septic Systems

RESIDENTIAL
COMMERCIAL
INDUSTRIAL

GLEN ROBERTSON, ONT.
K0B 1H0
F. GRAYER, owner
(613) 874-2837

Crafts



ANTIQUES CRAFTS GIFTS
OPEN: Thurs. to Sunday, afternoons
Other times "by chance" or call
Pat Wood, Prop.
R.R.#1, St. Eugene, Ont. 674-2946
Second Farm West of village on County Rd. 10
41-Jan6,88

Insulation


10-year warranty
GLENGARRY INSULATION
Super-efficient maintenance-free thermal windows & doors
Free estimates
GLENGARRY WINDOWS & DOORS
400 Main St. North
Tel. 525-4947

Transmissions

RALPH'S
Automatic Transmission Specialist

Transmission Tune-ups
Transmission Oil Coolers
and General Repairs
R.R. 1 Dalkeith, Ont. (613) 525-3194
2 miles North of McCrimmon & Lochinvar Rd.

Construction Services

Castonguay Excavation
Equipment Rentals
Septic Tank Installation
Waterfront Improvement

North Lancaster **(613) 347-3396**

Drainage

Lin Scott Drainage Ltd.

YOUR LOCAL CONTRACTOR
R.R. #4, ALEXANDRIA 525-1940

Land Surveyor

E.F. LYN COLE SURVEYING LTD.
E.F. LYN COLE
Ontario Land Surveyor
3730 Richmond Rd., Suite 205
Nepean, Ontario K2H 5B9
613-596-9855 **1-800-267-8718**

Vertical Blinds


VERTICAL BLINDS
Custom Made
Also carpeting, flooring, tiles, ceramics, wallpaper, draperies and much more **Submanufacturer for**
Vertican Blinds
Tapis
RICHARD RANGER
Carpets Inc.
360 Main St, South Alexandria 525-2836

Construction Services

THIS SPACE
CAN BE YOURS!
13 WEEKS

Electrical

ADRIEN MENARD ELECTRIC INC.
ELECTRIC MOTOR REPAIRS

11 Mill Square, Tel. 525-2173
- Service of water pumps and installation
- Repair of Sunbeam cow clippers
- Sales of Jacuzzie and Beatty jet pumps (Repair all makes of water pumps)

Land Surveyors

HAZEN MELDRUM LIMITED
ONTARIO LAND SURVEYORS
Cornwall Office
Hazen Meldrum
N.S.L.S., O.L.S.
Tel. 932-8124
Winchester Office
W.J. Johnson
O.L.S.
Tel. 774-2414

Water Treatment


MAURICE DEGUIRE WATER TREATMENT
"Free Water Analysis"
We have The World's Most Efficient Water Conditioners
Iron - Hardness Removal In One Unit
We repair all makes of water conditioners and softeners
280 Chisholm St.
Alexandria **525-4319**

Construction Services


ALLAN CRITES EXCAVATION LTD.
Basements, Driveways, Septic Systems, etc:
SCREENED TOPSOIL
Sand, Gravel, Stone
4x4 Backhoe - 18' reach
Bulldozing, Trucking
Maxville, Ont. **527-5685**

Farming Services

LAROCK HOLSTEINS

FERMES
P & A LAROCQUE FARMS

CUSTOM HAY BALING, COMMERCIAL HAY AND STRAW DEALERS
R.R. #1, GLEN ROBERTSON, ONT. K0B 1H0
PIERRE (613) 874-2636
ANDRÉ (613) 874-2878

Lawn Maintenance



Welding


J.D. Welding
ALL KINDS OF WELDING AND FABRICATION
GUARANTEED WORKMANSHIP
ALSO MOBILE
Tel: (613) 525-2837
Jacques Duval, prop.

Windows

R. PICHÉ WINDOWS
Over 25 Years Experience
AJUST-A-TRACK


CORNWALL (613) 938-6545
Alexandria 525-5295
Lancaster 347-3476

Construction Services

For More Information on the Business & Professional Directory Call
525-2020

Furnaces

G. & J. YELLE INC.
SALES & SERVICE
STABLING, FEEDING & MANURE SYSTEMS

- *Butler & Ideal Equipment*
- *Agri-Vent Ventilation*
- *Victoria Bins*
- *Silo Superieur*
- *Cote - Evacuair*

Crysler 987-5336

Furniture Restoration

Country Furniture Restoration
- Hand Stripping and Refinishing
- Pick Up & Delivery
- Free Estimates
- Specialist in Early Canadian Pine

Call **525-3896**
Ask for Mike

Pet Grooming

Grooming • Toilettage
All breeds dogs & cats
Tout race chiens, chats
The Pet Parlor
227 Main St. N.
525-2178

Radiator Repair

THIS SPACE
CAN BE YOURS!

Wood - Heat

Business and Professional Directory
Deadline is
FRIDAY 3 p.m.

Wood - Heat

L. MOORE
Chimney Cleaning and Repair
- Chimney Cleaning
- Chimney Relining
- Prefab Chimneys
- Wood Stove Sales
- Brick Work

Fully Insured
525-5103

Construction Services

Armand Chenier
President

Chenier Excavating
Shovel & Bulldozer
Backhoe and Front-end loaders
WEDCO septic tank dealer

613-347-2190

Services

DENIS JOANETTE
- Oil furnace service and repairs
- Fast, efficient 24-hr. service
- Installation

525-4915

Radiator Repair

AUBIN'S HOME COMFORT
Repairs to all makes of oil furnaces
RR2 Green Valley
Tel. 525-4896
24-hour service

ALEXANDRIA RAD SERVICE
(Formerly R & R Sports)
RADIATOR and GAS TANK REPAIRS
Free estimates
525-3693

Wood - Heat

HAWKESBURY CHIMNEY SWEEPS
Professional cleaning, repairs, inspection and consulting services
FULLY INSURED
Tel. 347-7716

CALEDONIA STOVEWORKS
offers you
Professional Service
Licenced Installations
Licenced Chimney Cleaning
Professional Consultations
Product Choosing / Structural Advice
Unbeatable Service
One-Year Warranty on All Installations
124 Main St. E., Vankleek Hill, Ont.
678-2765 1-800-267-1164

Construction Services

THIS SPACE
CAN BE YOURS!
13 WEEKS - $200

Services

JOHN'S CARPENTER SERVICE
•Complete Home Restoration•
•15 years experience•
ADVICE AND 347-2991
FREE ESTIMATES 937-4884

Radiator Repair

Are you having RADIATOR PROBLEMS?
RADIATOR SERVICE
New Gas Tanks Available
Air Conditioning Service
Carrier
MR. RADIATOR
Laurent Ladouceur, Prop
Tel. 525-3752

Wood - Heat

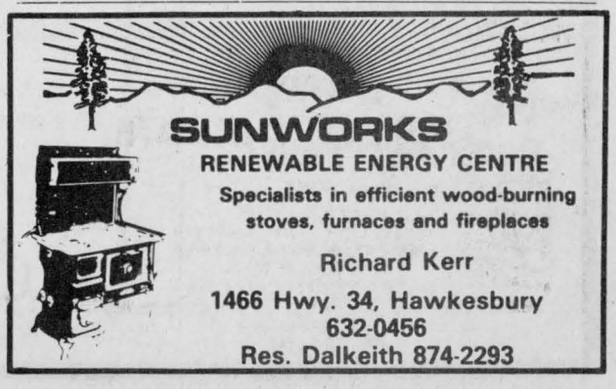
SUNWORKS
RENEWABLE ENERGY CENTRE
Specialists in efficient wood-burning stoves, furnaces and fireplaces
Richard Kerr
1466 Hwy. 34, Hawkesbury
632-0456
Res. Dalkeith 874-2293

Lancaster family brings light into lonely life

By Anne Kukhta
News reporter

After 35 years of being alone, Sharon has a family who loves her, wants her and accepts her as she is.

Sharon has cerebral palsey, which severely limits her muscular coordination, and she also wears a hearing aid. She can't speak fluently, and mainly communicates with a Bliss Board, a pictoral menu of words that she points to to form sentences.

These problems kept Sharon in a Smith Falls institution for 35 of her 42 years. But then last summer, Sharon's lonely life was filled by a Lancaster woman searching for a way to fill a gap in her own.

"I graduated from Algonquin College (as a nurse) and I was working at the manor at Maxville and I really enjoyed working with the elderly," Ursula Schroeder says. "But my husband is disabled and I found it hard to leave him at home all the time."

She was considering opening her home to the elderly when her husband Heinz suggested taking in a handicapped person.

So, with the support of their three sons, the Schroeders applied for the Family Home Program, which is based in Cornwall and sponsored by the Ministry of Communications and Social Services.

And after extensive screening, they were matched with Sharon and are now one of 10 families in Stormont, Dundas and Glengarry looking after 12 developmentally handicapped adults. The program is geered toward life-long placement, although every year participants renew the contracts that entitle them to about $8,500 in exchange for room and board for the clients.

This first year has been a year of adjustment for both Sharon and the Schroeders, the main one being Sharon's constant fear of being taken back to Smith Falls.

"The fear, you know, is always there. It's diminishing but it's always there," Mrs. Schroeder explains. "The anger, it works and works and works and very suddenly she goes on a rampage."

As a result, when strangers would come to the house, Sharon often became eratic, as she did when Mrs. Schroeder consented to an interview from another paper a few months ago. Sharon became so upset during the interview that she was unsettled for 13 hours, keeping the whole household awake.

Sharon reacted similarly to letters. Any mail Mrs. Schroeder received was ripped up by Sharon, who feared it contained a notice to bring her back to Smith Falls.

As time progresses, Sharon is becoming more secure, however, she still suffers extreme mood swings.

"You see, she doesn't know something in the middle. Either she's very high or very low. She doesn't like changes," Mrs. Schroeder says.

But the Schroeders had to make some changes to their own lifestyle to provide the constant attention that Sharon's special needs and fears require.

"She doesn't stay alone," Mrs. Schroeder says. "She needs 24 hour supervision. It's just like a toddler."

Sharon even went to Germany this past month when Mrs. Schroeder went to visit her relatives.

Mrs. Schroeder has also had to deal with some social stigmatism because of Sharon.

"Some people I know, they can't understand that I have Sharon in my home. I can't take her (to their houses so) I said, 'If you don't want to see Sharon, you don't want to see me,'" Mrs. Schroeder says.

But having Sharon is extremely rewarding, Mrs. Schroeder says.

In the past year, Mrs. Schroeder lost both her parents and a three-month- old nephew within six weeks of each other. And "you know, she helped me over the grieving," Mrs. Schroeder says of Sharon.

"I couldn't grieve and be sorry for myself because when I would cry, she would cry," she explains. "I had to be on the job and be ready for her."

Being ready for Sharon, Mrs. Schroeder continues, means "a lot of teaching to do and patience and patience."

But all the patience has yielded a trusting, priceless relationship. Each day ends with Mrs. Schroeder tucking Sharon in bed and bestowing on her an expected good-night kiss, marking a relationship as loving and dependent and strong as that of any family.

Vive la difference: Quebec's viability

(Continued from page 4)

Premier Bourassa's politics are quite rightly ludicrous, and everybody knows it. The provincial Liberals represent not the French, nor the English, as we can see by the massive demonstrations of protest on both sides. We should know better than to judge a whole population by its "leaders."

It is frightening that, in the wake of the huge celebration of one culture — namely the Glengarry Highland Games — that someone would question the viability of another culture in Canada.

What a tremendous loss it would be for Canada if biggots, masquerading as loyal, flag-waving Canadians, massed together and decreed that people of Scottish descent must not wear kilts, speak Gaelic, toss cabers, and attend the Kirkin o' the Tartan service.

In their concern for the well-being of the country, they would have stripped away one of the things which has made it so great and so much the envy of many other nations.

It is so much so in the case of Quebec and the Quebecois culture which is vibrant and profoundly interesting.

As Canadians, we should think twice about condemning a culture, and looking for "facts" to support our fears and uncertainties.

We have a great country. Vive la difference.

Bulldog Music set to bowl over Alexandria

By Michael O'Dwyer
News editor

The Bulldog Music Company is moving its headquarters to Alexandria, and plans its first concert in the Priest's Mill restaurant in the third week of September.

The company is the brainchild of British musician and director Bob Hardy, who has orchestrated a classical-rock group for years, performing with such celebrities as Gerry Lewis and Chuck Berry.

After an almost 10 year hiatus in his performance, Hardy has moved to Alexandria and is beginning with new energy and a new angle.

Considerably trimmed down from his former band of 22 members, he is starting out with three musicians. Hardy will play sythesizer, clarinet, sax, and flute. His right hand man, Bill Riley, will play trombone, trumpet, and all keyboards, and Mark St.Laurent will play classical guitars.

According to Hardy, the music is symphonic rock with a healthy splash of humor to offset some fairly serious lyrics. It is ultimately, however, a show of quality music.



"The sense of humor came along with the struggle," said Hardy in an interview. "It was either suicide or laughter."

Hardy's first recording was a Reggae verson of Tchaikowsky's 1812 Overture, and his other arrangements are from works by such famed composers as Richard Strauss, Handel, Offenbach, and Mozart.

THERE'S SOMETHING FOR EVERYONE AT THE WILLIAMSTOWN FAIR

FOR CHILDREN: *costume parade, pet show, frog jumping, exhibits, petting zoo, midway, Oliver's Wagon*
FOR TEENS: *arts and crafts, competitions, 4-H horses and cattle, Glengarry Dairy Princess Competition*
FOR ATHLETES: *Friday night games, The Annual Raisin River Foot Race, highland games, greased pole competition*
FOR LADIES: *baking, sewing, crafts, Sunday's "Special Event"*
FOR SHOPPERS: *craft sale, Char-Lan Minor Hockey Auction, farm equipment, lawn and garden machinery, concessions*
FOR GARDENERS: *vegetables, fruit, horticultural displays*
FOR DAIRY FARMERS: *Glengarry Holstein show, Glengarry-Prescott Ayrshire show, Jersey show*
FOR HORSE LOVERS: *English, Western, Arabian, Gymkhana and Light Harness shows*
FOR ANTIQUE ENTHUSIASTS: *antique machinery, antique and classic cars*
FOR THE LUCKY: *gate prize (a VCR), wheelbarrow full of goodies, Raisin River Fish Race prize (a canoe), draws, games of chance, etc.*
FOR THE HUNGRY: *home cooked dinner, fish fry, Big Rons, concessions*
FOR VISITORS: *the Nor'westers and Loyalists Museum, art and photography, heavy horse pull, sky divers, honey and maple products, farm animals*
FOR THOSE WHO WANT TO RELAX: *stage show, corn roast, highland dancing, hospitality tent, beer garden, crowds*
AND MUCH, MUCH MORE

ENTERTAINMENT ON THE STAGE

SATURDAY

THE MARTINTOWN CLOGGERS *- this group of five young step dancing boys from the MacCulloch School of Dancing have appeared recently on the CJOH Talent Hunt.*
PAUL SMITH SONGS OF CORNWALL *- Paul has recorded such tunes as "Cornwall", "One Leg and a Dream - The Ballad of Terry Fox", "Blue Skies Over Glengarry", and "The Glendale Hotel".*
TOP HAT DANCERS *- Mrs. Turgeon's group includes step dancers, fiddlers, tiny tot dancers, and baton twirlers.*
"THE SUPREMES" *- a group of young ladies from Lancaster will lip sync the famous pop singing stars.*
MARIONETTES *— Audrey Johnson MacDonald of Toronto has travelled and worked with TV's Magic Tom and performed at many children's benefit shows. Her puppet show will thrill both young and old.*

SUNDAY

THE SILK AND STEEL BAND *- Bob Dobranski and the Nixon sisters a group of country singers from the Vankleek Hill-Hawkesbury area are returning to the Williamstown Fair by popular demand.*
ILLUSION '89 *- Tony Lee, a Cornwall magician, will dazzle you with slight of hand tricks.*
"SPECIAL EVENT" *- the Lady Directors of the Fair Board have a surprise treat in store for us.*

COME TO THE FAIR

GROWING BETTER 18 12 WILLIAMSTOWN FAIR

ST. LAWRENCE VALLEY AGRICULTURAL SOCIETY

WILLIAMSTOWN

August 11, 12 & 13

Cattle Show, Horse Show, Handicrafts,
Antique Machinery, Highland Dancing,
Agricultural Equipment, Games
Entertainment at the Stage, Exhibits,
and more...

≡"Ontario's Oldest Annual Fair"≡

WHY NOT GET INVOLVED WITH THE FAIR?

Do you want to exhibit? Do you want to participate? Do you want to lend a hand? Do you want to make suggestions? Do you want to donate to the Fair?
HERE ARE THE PEOPLE TO CONTACT:

President, Randy Ross 347-2897
Ladies' President, Amy Ward 347-2858
Secretary-Treasurer, Joan P. MacDonald 347-2217

COMMITTEE	DIRECTORS	PHONE
Antique machinery	Tim MacDougall	528-4282
Modern machinery	Robert McDonell	347-3720
Midway & Concessions	Robert McDonell	347-3720
	Clarence Robertson	931-1834
	George Alguire	347-2030
Horses	Robina Scott	528-4771
	Carolyn Laing	347-3992
	Marc Carriere	347-7327
	Randy Ross	347-2897
Cattle	John MacIntosh	528-4712
	Ray Howes	528-4320
	George Runions	932-8843
Honey & Maple Products	Duncan McArthur	347-3472
Forage	Doug Sova	525-2612
Vegetables	Garnet MacDougall	347-2926
Art & Photography	Brian Greer	347-3678
Entertainment	Jay Woollven	347-3598
	Betty MacDonald	347-7161
	Edna MacDougall	347-2926
	Soni Sandilands	347-2669
	Marg Laplante	932-2371
	Linda Prichard	528-4664
Foot Race	Ron McCabe	933-5036
Beer Garden	Larry Gordon	347-2660
	Tony Vogel	347-7158

LADIES' DIVISION

CLASS	DIRECTORS	PHONE
Vegetables & Fruit	Cheryl Wightman	347-2776
	Amy Ward	347-2858
Horticulture, Plants & Arrangements	Shannon Wightman	347-2776
	Jo VanLoon	528-4506
Baking, Teen Baking & Preserves	Anna Mae Wightman	347-2776
	Betty Doonan	347-3972
	Kay Cumming	347-2986
Crochet & Knitting	Barbara Preston	347-3300
Quilting & Rug Hooking	Joyce Madden	525-3649
	Nancy Hallberg	347-2334
Crafts & Christmas is Coming	Carolyn Laing	347-3992
	Marg Laplante	932-2371
Needlework	Carolyn Meyer	347-3690
Ceramics & Pottery	Aggie Petrie	347-3158
Sewing	Audrey Pasco	347-2365
Dolls & Golden Age	Shirley Beaudin	528-4791
	Dorothy Sharpe	347-3614
Teen Centre & Teen Art	Cheryl Wightman	347-2776
Art	Sharon MacDonald	347-2192
	Brigitte Loos	347-2961
	Joan Cook	347-3816
Amateur Photography	Brigitte Loos	347-2961
	Cathy Kinlock	528-4486
MacArthur Trophy	Nancy Hallberg	347-2334
Children's Open	Sue Harrington	347-2279
	Carol Edwards	347-3675
	Edna MacDougall	347-2926
Kid's Parade	Flip Flockton	525-2483
Baby Contest & Pet Show	Betty MacDonald	347-7161
Frog Jumping Contest	Amy Ward	347-2858
Arts & Crafts Show & Sale	Janice Montreuil	347-7464
	Lynn Lafave	347-2654

SPECIAL EVENTS

FRIDAY
—The Glengarry Dairy Princess competition 8:00 p.m.
—The heavy horse pull begins at 7:00 p.m.

SATURDAY
—Official opening by the Honorable David Ramsay, Ontario Minister of Agriculture and Food at 1:00 p.m.
—Corn roast and bonfire 8:00 p.m. with the Keelers & MacKenzies

SUNDAY
—The annual Raisin River foot race 10:00 a.m.
—Sky divers - Mr. & Mrs. John Glover 12:15 p.m.
—The Williamstown Fair Raisin River Fish Race 5:00 p.m.

GATE ADMISSION

DAILY TICKET
Adults: $4.00
Students & Seniors $2.00
Children under 12: FREE

WEEKEND PASS
Good for 3 days: $7.00
Chance at a Gate Prize with every adult admission

EVENTS AND ACTIVITIES

Friday, August 11th
4:00 p.m. —GATES OPEN TO THE PUBLIC
—Exhibition Hall opens
—Midway and concessions open
—Displays of farm equipment, antique machinery, forage, honey and maple products, art and photography, etc.
—Beer garden opens
7:00 p.m. —Horse pull competition - heavy and light
7:30 p.m. —Friday evening games - ladies' nail hammering, men's log sawing, bale toss, bubble gum blowing, fresh eggs toss...
8:00 p.m. —Glengarry Dairy Princess Competition on the CKBY Travellin' Road Show for Pure Spring Country
1:00 a.m. —Beer garden closes

Saturday, August 12th
9:00 a.m. —English horse show
—Western horse show
—4H cattle show
10:00 a.m. —Children's Parade
11:00 a.m. —Glengarry Holstein cattle show
—Baby Contest
11:30 a.m. —Children's Pet Show
12:00 a.m. —Glengarry-Prescott Ayrshire cattle show
—Frog Jumping Contest
—Noon dinner in the Dining Hall
—Beer garden opens
12:15 p.m. —Char-Lan Minor Hockey Auction
1:00 p.m. —Official Opening:
The Honorable David Ramsay
Ontario Minister of Agriculture and Food
1:30 p.m. —Gymkhana horse show
2:00 p.m. —Stage Show:
Martintown Cloggers
Paul Smith
Top Hat Dancers
"The Supremes"
Marionettes
6:30 p.m. —Sunday gate tickets go on sale
8:00 p.m. —Corn Roast and Bonfire
—Entertainment and Singalong featuring "Keelers and MacKenzies"
1:00 a.m. —Beer garden closes

Sunday, August 13th
8:00 a.m. —Highland Dancing Competition
9:00 a.m. —Western horse show
—Arabian horse show
—Light harness show
—Arts and Craft sale in the Exhibition Hall
10:00 a.m. —The Annual Raisin River Foot Race
—Antique and classic car display
11:00 a.m. —Highland Games - "The Glengarry Cabers"
12:00 a.m. —Lancaster and District Curling Club fish fry
12:15 p.m. —Sky diving display
1:00 p.m. —Jersey cattle show
—On the CKBY Travellin' Road Show for Pure Spring Country
The Silk and Steel Band
Magic with Illusion '89
A Ladies' Division "Special Event"
2:00 p.m. —Greased Pole Competition
5:00 p.m. —Draw for the "Wheelbarrow of Goodies"
—Draw for the Gate Prize
—The Williamstown Fair Raisin River Fish Race

GROWING BETTER 18 12 WILLIAMSTOWN FAIR ST. LAWRENCE VALLEY AGRICULTURAL SOCIETY

CKBY

WILLIAMSTOWN FAIR RAISIN RIVER FISH RACE

BUY A FISH, WATCH IT RACE
WIN A CANOE
A LIMITED NUMBER OF FISH ARE ON SALE FOR $2. EACH AT THE HOSPITALITY TENT
RACE WILL TAKE PLACE
SUNDAY
ABOUT 5 P.M.
SPONSORED BY
THE ST. LAWRENCE VALLEY AGRICULTURAL SOCIETY
and

ST. LAWRENCE CUSTOM BOATS
MFG OF NORTHWIN BOATS
Richmond Road Summerstown
P O Box 212 Cornwall Ont K6H 5S7
• DUCK BOATS
• FISHING BOATS
• FIBERGLASS CONTRACTING
• REPAIRS
• GENERAL MAINTENANCE
MIKE BARIL
BUS (613) 931-1514

WHEELBARROW OF GOODIES

A $1. TICKET GIVES YOU A CHANCE TO WIN A WHEELBARROW FULL OF SURPRISES
Tickets are on sale at the Hospitality Tent
Draw will take place
SUNDAY ABOUT 5 P.M.
SPONSORED BY
The Ladies' Division of St. Lawrence Valley Agricultural Society