Public school board declares GDHS 'two entities'

Glengarry District High School has been officially declared "two entities".

Stormont, Dundas and Glengarry County Board of Education last Wednesday made the declaration which was proposed by Dr. H. L. Willis on behalf on Ontario's Languages of Instruction Commission.

The board also approved a LIC recommendation that the board re-apply for the $640,000 provincial grant "to provide the additions and alterations required to implement two entities at Ecole Secondaire Regionale Glengarry District High School".

Other LIC recommendations approved by the board included the creation of an English department to be administered by the French entity for French-speaking students and re-affirmation of the "two principals" system at the school.

An 8—8 tie vote defeated a recommendation that the board "implement its policy of distinct staffing and subject offerings" to include a distinct secretarial staff to serve students, teachers and visitors in both languages and in adjoining but separate offices.

The board agreed to keep its cross-over policy which permits English-language and French-language students to take courses in both entities if they desire "provided that such cross-overs not exceed 50 per cent of the credits" earned by the student in his entity of enrolment.

The board deferred decision on a recommendation that the board hire a bilingual executive assistant to help the co-principals.

Morrisburg Trustee Harry Gatward led a vigorous fight against the "two entities" declaration, arguing that it flew in the face of the stated preference of members of the community.

Earlier this year, the board was presented with a 5,000-name petition from Glengarry residents urging that the school not be divided along language lines.

As a result of that petition, the board adopted a policy declaring GDHS a "single" school offering "parallel programs".

Trustee Gatward suggested the board stick with that definition.

Trustees Fraser Campbell and Sam McLeod also argued for retention of the original motion.

Dr. Willis, who conducted the LIC inquiry during the summer, said the change in wording was purely "semantic" and the two terms were "almost the same".

Trustee Gatward then questioned why Dr. Willis was so insistent that the wording be changed if it meant the same thing.

Dr. Willis replied that "two entities" was the "common language" being used across the province and the Minister of Education would prefer that terminology.

Trustee Gatward then noted that since everyone was saying how unique GDHS is, it should have unique language.

"I don't really give a damn about the minister's requirement," Trustee Gatward said.

"I think we should meet our own requirements."

He said if the terms meant the same thing "then they should give us the grant on those terms".

He asked what would happen to the grant application if the board kept the term parallel programs and rejected "two entities".

"I would suggest you weaken your chances if you don't use the term 'two entities'," Dr. Willis replied.

Trustee Campbell said the adoption of the LIC recommendations was a "definite contradiction" to the position the board took in June when it maintained there would be no changes at the school.

Dr. Willis said the recommendations were merely the "evolution" of existing board policy. He described his recommendations as a "modified status quo".

Trustee Campbell said the LIC recommendations suggested change and there could be "evolution through manipulation" to create a greater split.

Trustee McLeod echoed Trustee Campbell's comments and also expressed concern that provincial funds are available for GDHS when Char-Lan District High School has been suffering from overcrowding for years.

He suggested the trend towards "two entities" was being encouraged by the French Language Advisory Committee which he said was guilty of "elitism".

Trustee Eugene Legault noted that the grant program under which the board is seeking funds, was devised in response to the education difficulties at Penetanguishene.

He said it was impossible to "lock future boards into policy" regarding GDHS and change is a natural part of life.

"Every day in life brings something new, brings a change and we have to cope," he said.

Dr. Willis attacked the press on several occasions during the meeting, referring to "media hype".

"The media has completely distorted" the situation, he said, arguing that the declaration of "two entities" does not create a split.

Trustee Rudy Villeneuve said public "mistrust" of the board was a major problem.

"We said all along there would be no changes," he noted. "Now there are going to be a few changes."

The Glengarry News

1980 PRIZE WINNERS CANADIAN COMMUNITY CNA NEWSPAPERS ASSOCIATION BETTER NEWSPAPERS COMPETITIONS

VOL. 88 No. 44 ALEXANDRIA, ONTARIO, WEDNESDAY, OCTOBER 29, 1980 SINGLE COPY 25c

Consoltex strike brought to end

The eight-week old Consoltex strike is over.

Ray Bissonnette, president of Local 1664 of the Amalgamated Clothing and Textile Workers Union, confirmed yesterday that the membership voted Monday to accept the latest contract package offer.

The union was seeking a basic 75-cent per hour pay increase in each year of a two-year contract.

The company originally offered only 50 cents and 55 cents respectively.

A compromise hammered out at a meeting Friday will see wages increase 60 cents an hour retroactive to July 1 with a further 65 cent increase next year.

The union was also seeking a 50 cent one-shot adjustment for tradesmen, which the company resisted at first, but finally granted.

The company held firm, however, on its original position to pay only $10,000 maximum annually towards a drug plan. Although this covers the first year's premium, the union unsuccessfully sought agreement that the company would pick up future rate increases.

Although the settlement was viewed as a compromise, many workers were still unhappy about the final offer and the vote to accept the package was "close enough", Mr. Bissonnette indicated, although a clear majority did vote to return to work.

He acknowledged the strike has created some bitterness between the employees and management and it may take a long time for wounds to heal.

The workers will start returning to work today or tomorrow, he said. It may be a few weeks before the plant is fully operational.

Employees will be contacted by the company when they are required.

Barn, birds lost in blaze

Fire fanned by gusty winds claimed a Lochiel couple's barn early Sunday morning.

Brian Griffins of RR1 Alexandria went out to do his chores around 6:30 a.m. and discovered the fire. The Alexandria Fire Department was summoned but the wooden barn, measuring 120x60 feet was destroyed within half an hour, stated Susan Griffins. "Once the fire caught in the hay, there was little hope of saving it," said Mrs. Griffins.

The cause of the fire is thought to be an infra red heat lamp which overheated, reports Fire Chief Gerald Charlebois.

Before fire consumed the barn, the couple managed to remove a cow and her calf, a sow and her nine piglets but lost some 15 chickens and 15 ducks.

Alexandria Fire Department was on the scene within minutes but could only control the blaze and prevent fire from spreading to the neighboring buildings as Sunday's gusty wind sent sparks in every direction. They remained at the scene for one hour.

Mrs. Griffins said there was some consolation in the fact that their house and shed were saved. If the wind had not shifted over night, the house and shed would have been endangered.

The couple have no immediate plans to rebuild. They will board some of their animals at neighbors and plan to convert their shed in order to keep their seven cows for the winter. The cows were outside at the time of the fire.

The barn was insured, said Mr. Griffins, but not up to the value of its worth.

The farm was formerly owned by Archie MacMillan and was purchased by the Griffins four years ago.

On Friday the fire department was summoned to the Alexandria Bowling Alley when a motor in the furnace overheated. No damage was reported.

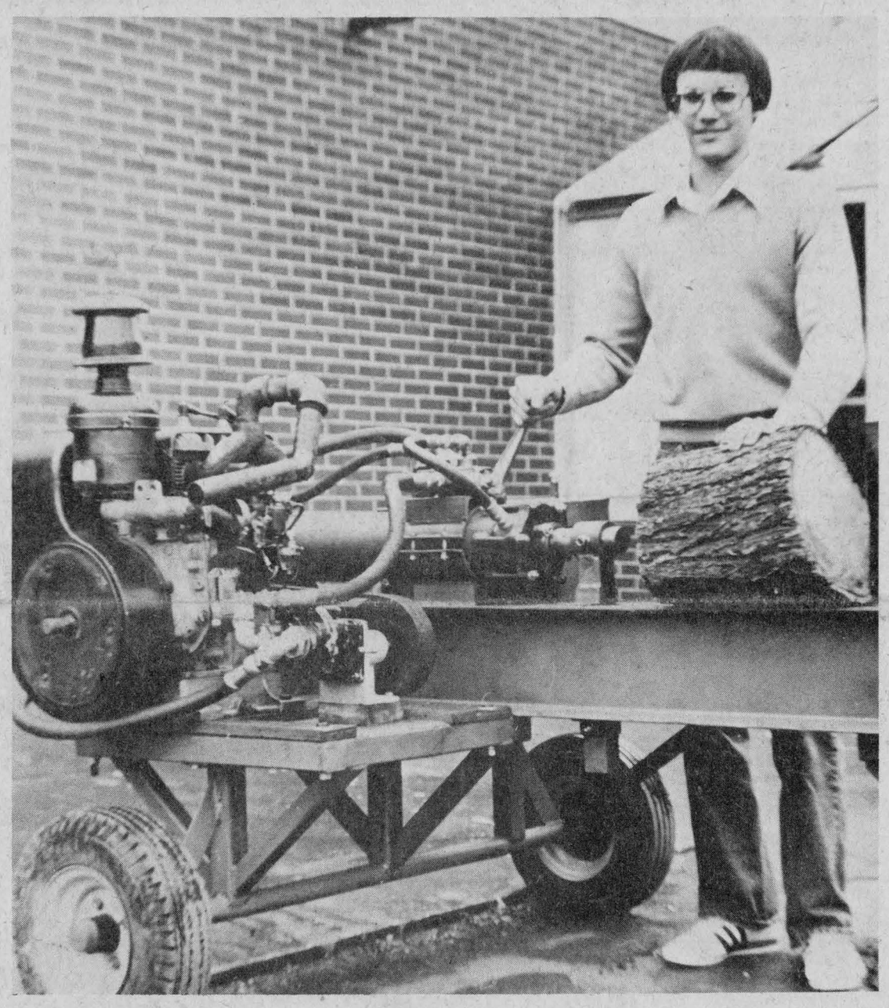

HOMEMADE WOOD SPLITTER—Mike Lalonde, a Grade 12 student at Glengarry District High School, has spent two semesters of shop classes and a number of hours at home assembling this sturdy wood splitter. The project began last Fall with the rebuilding of an old baler engine in his automotive shop and continued in the second semester when he began construction of the splitter itself in welding class under the guidance of his teacher, John Williams. By the end of the school year the splitter was 90 per cent finished and Mike did the remainder of the work at home. "That wood splitter is stronger and has a larger capacity than any commercial model," said Mr. Williams. The splitter is the sixth one built in the welding class at GDHS.

Staff Photo—Brian Filion

Reform Team raps board over GDHS

Last week's meeting of Stormont, Dundas and Glengarry County Board of Education was a prime example of why a change of trustees is needed, the Reform Team says.

In a press release, the group says "the major faults" of the board "were all evident at last Wednesday's meeting to decide the fate of Glengarry District High School."

The Reform Team, which now has nine candidates running for or acclaimed to the public board, said "the board once again decided against public opinion" by declaring GDHS "two entities".

The group noted that "the Association for the Promotion of Bilingualism in Glengarry found last Spring that over 90 per cent of the GDHS schol district favored the status quo. Out of 5,500 people asked to sign the petition, 5,000 did so."

The board "has decided in favor of two entities, contrary to the clear wishes of the Glengarry community," the Reform Team charged.

In Glengarry ridings, Art Buckland, Lusia Jasiewicz and Maurice Lemieux are running as Reform Team candidates. Fraser Campbell, also endorsed by the Reform Team, has been elected by acclamation.

The group emphasizes that Reform Team trustees would be accountable to all ratepayers once elected, not just to one interest group.

Candidates merely agree on certain key guidelines such as greater trustee control over administration, better communication and consultation with the public between elections and preservation of small rural schools.

The Reform Team termed the board's GDHS decision a typical "flip-flop".

"The board is unable to make a clear-cut decision and stick with it."

The group also criticized Trustee Wes Libbey for suggesting the GDHS issue be referred to the administration for recommendation.

Such action is typical of the way trustees try to avoid their responsibility to make decisions, the Reform Team said.

The group also claimed Director of Education Rosaire Leger was too active in the debate which should have been between trustees.

"As usual, the director several times interjected suggestions as to how motions should be worded. In addition, however, he this time personally drafted an amendment suggested by Trustee Sam McLeod without even being asked to do so.

"This action and Mr. McLeod's acceptance of it, clearly illustrates how both trustees and the director tend to forget that the director is a servant of the board, not a member—let alone leader—of it."

The Reform Team says two of its main issues are "the needs for trustee accountability and for separating the duties of the director and secretary." (Mr. Leger is also secretary of the board.)

"Trustee accountability implies that trustee decisions should reflect public wishes, that trustees should make wise decisions and stick with them and that trustees should lead while administration follows.

"The Reform Team did not find these qualities in wide evidence at last Wednesday's meeting."

George Kanz in race

Preservation of Charlottenburgh Township's rural character is a major plank in George Kanz's election platform.

The 44-year-old Summerstown resident who is seeking a seat on council November 10,

"I will work to preserve the rural character of the township without hindering useful progress".

An electronics engineer, Mr. Kanz has owned and managed several companies and is currently beef farming.

"I believe some subsidized projects may not necessarily be a good thing since we may not be able to afford the subsequent operating and maintenance costs of such projects without a further increase in taxes. Examples are the proposed docking facilities and the airport."

"Also council should inform the population better and give people more opportunity to voice their opinions on all major issues," Mr. Kanz said.

"More restraint on spending is needed and the available money should be used wisely. At a time of record provincial and federal deficits, the taking of grants for highly doubtful projects is totally irresponsible."

Mr. Kanz is married and has resided in Canada for 24 years.



UP FOR GRABS—Three Glengarry defenders and two Tagwi receivers all challenge for this floating pigskin during an SD&G football game on Thursday afternoon at Tagwi High School. The football players are (from left): Kevin McPhail (24), Gaels' Grant Oke, Tim Danaher, Jed Barker (26) who eventually made the interception on the play after the ball was bobbled numerous times and Tagwi's intended receiver on the play, Don MacDonell. Gaels won the game 20-0 and captured first place in the league.

Staff Photo—Brian Filion

Roads noted by McDonald

Charlottenburgh Deputy-Reeve Ewen McDonald says he will make the roads program a priority if elected to the reeve's post November 10.

Mr. McDonald, who is challenging incumbent Reeve Adrian Gadbois and former building inspector Wilfred Fortin, says "as reeve of the township I would see our road program continue to be upgraded."

In the press release, he also said "I would like to see co-operation and harmony with input from a five-person elected council".

He also promised "strong representation" on county council on behalf of the township.

He said he is "in favor of progress but not at the expense of the people or the area".

Both Mr. McDonald and Reeve Gadbois are supporters of the expansion of Summerstown Airport, one of the major issues in the election.

Mr. Fortin has not taken position for or against the airport.

Mr. McDonald has served on council for 11 years, four of them as deputy-reeve.

He has served on several committees including the Recreation Committee, Fire Committee, Planning Board and Glengarry Memorial Hospital Board.

Mr. McDonald is owner of a contracting business and is a life-long resident of the township.

He is married with three children.

Paquette declares

Huguette Paquette has officially announced commencement of her election campaign for a spot on the Stormont, Dundas and Glengarry Roman Catholic Separate School Board.

An Apple Hill resident, she is running in the Kenyon, Maxville, Alexandria riding.

She is married and the mother of five children.

She is an active member of the parent-teachers association of St. Bernard School, Maxville, and was president for two years.

She is also active in minor hockey.

"The children who go to our Catholic separate schools need our help," she said in a press release.

"If we want to keep our place in society, we have to participate fully in all activities in our schools."

Meeting tonight

Glengarry's French weekly, Le Point, is presently working out the final details of the debate it is organizing for the candidates in Alexandria's municipal and school board elections.

The debate is planned for tonight (Wednesday), at 8 p.m., at the Glengarry Sports Palace.

The candidates and those already elected will have the chance to address the audience, and a question period for the public will follow.

"The purpose of the debate is to stimulate more public participation and interest in municipal and school board affairs", said Editor Denis Bertrand.

Reform Team needs money

Reform Team organizers say their campaign may bog down if fundraising efforts don't bear more fruit over the next week or so.

The group is running candidates for both public and separate school boards in an attempt to oust the old guard.

Reform Team Treasurer, Lusia Jasiewicz, says the organization only has about $200 in the bank and can't wage an effective campaign unless more money is donated by concerned ratepayers.

She said members have been putting their own funds into campaign but the expense of running candidates across the United Counties is an expensive proposition.

"I hate to see my telephone bill when it comes," Mrs. Jasiewicz said.

She said another organizer recently received a phone bill for $200.

Organizers don't mind putting money into the effort because they believe the cause is worthwhile, she said, but unless other citizens wishing to see a change help out, campaigning will be very difficult.

People interested in making a donation may call Mrs. Jasiewicz at 527-2004 or send a cheque to her at RR5 Alexandria.

The Reform Team has pledged to bring the administration of both boards under better trustee and public control and is also dedicated to more public input on major issues and preservation of small rural schools.

One organizer noted that people complain a lot about the activities of their school boards but are reluctant to make either a time commitment or financial commitment to help bring about change.

Even small donations would add up if people took the trouble to mail them in, he said, and change in trustees would be in the interests of all ratepayers.

The organizer is a teacher and asked not to be identified because he has already been subjected to harassment from officials because of his criticism of the board.

He said he received a moral boost last week, however, when a co-worker slipped him a $20 bill for the Reform Team and told him to "keep up the good work".

McLeod running in new territory

Stormont, Dundas and Glengarry County Board of Education Trustee Sam McLeod is running for re-election in the new Lancaster Township, Lancaster Village, Lochiel Township and Alexandria.

In a story last week, The News inadvertently placed him in the wrong riding.

He is battling it out against Reform Team candidate Lusia Jasiewicz.



BIRD'S EYE VIEW—Alexandria as seen from the air in a Ministry of Natural Resources aircraft. Members of the Raisin Region Conservation Authority recently took an air tour of the watershed. Staff Photo—Bob Roth

Trustees debates scheduled

The Reform Team is sponsoring five all-candidates meetings for school board elections.

The first one for the City of Cornwall candidates, will be held at the Cornwall Legion building, 415 Second Street West, at 7:30 p.m. tonight.

The second will be held at the Maxville and District Sports Complex at 8 p.m. on Monday, November 3.

Separate school board candidates for the Alexandria-Kenyon-Maxville riding, and public board high school panel candidates (elected by separate school supporters) in the Alexandria-Kenyon-Roxborough-Maxville riding, will be invited to attend.

The third meeting will be held at Laggan Public School at 8 p.m. on Tuesday, November 4.

Invited will be the Alexandria-Kenyon-Maxville Separate school Board candidates, the Alexandria-Kenyon-Roxborough-Maxville public board high school panel candidates and the Lancaster-Lochiel public board candidates for both the elementary panel (public school electors) and the high school panel (separate school electors).

The fourth meeting will be at Williamstown Public School at 8 p.m. on Wednesday, November 5. Invitations will be sent to the Lancaster-Lochiel candidates for both the elementary and high school panels of the public board, the Charlottenburgh-Cornwall Township candidates for the public board (elementary panel) and the Lancaster and Charlottenburgh candidates for the separate board.

The final all-candidates meeting will be held in Long Sault Public School at 8 p.m. on Thursday, November 6. Invited will be candidates for the public board elementary panel (public school electors) from Charlottenburgh-Cornwall Township riding.

Town's AIB fine brings legal threat

The town of Alexandria still hasn't paid its $23,000 fine under the Anti-Inflation Act and the federal government says it is prepared to take the town to court to collect.

Act Administrator Donald Love has informed council by letter that both federal and provincial officials discussed the matter last month and agreed to "the launching of whatever legal proceedings the Government of Canada may require to collect the $23,000 debt."

The fine was levied against the town after it allegedly violated Anti-Inflation Board salary guidelines in 1976, 1977 and 1978.

The AIB ordered the approximately 10 employees to pay back $15,000 in salary overpayment and instructed the town to pay an additional $8,000.

The town subsequently launched a series of appeals right to the prime minister's office. All appeals failed.

"We're not dead yet," a defiant Mayor J. P. Touchette told council Tuesday.

He said a meeting with federal Finance Minister Allan MacEachen has been scheduled.

"I personally would like to see it go to the supreme court," Councillor Archie McDougall said.

The dispute arises over the town's settlement of a long-standing sick plan during the Anti-Inflation Board period.

The town gave its employees a one-shot lump sum payment divided over 1977 and 1978 in order to close out the plan.

Since the benefits were earned over several years, the town claims it is inappropriate to take the lump sum payments and include them as salary increases for two specific years.

Mayor Touchette has called the incident a classic example of bureaucrats looking at the letter of the law instead of the spirit of the law.

Convicted

Two Ontario cattle dealers have been convicted and fined for infractions of the Animal and Disease Protection Act.

Clarence W. Poortinga of Auburn pleaded guilty to having no certificates of sale or transfer for some of his cattle and was fined $500.

Ronald McKelvey of Rosemount was found guilty of moving catle without a change of ownership test as stipulated in the Act. Mr. McKelvey was also fined $500.

Separate board candidates backed

The Reform Team has endorsed five candidates running for Stormont, Dundas and Glengarry County Roman Catholic Separate School Board.

They are Mrs. John D. A. (Catherine) Macdonald in Lancaster riding, Francine McDonald in Charlottenburgh Township riding and three Cornwall City candidates, Andre Rivette, Connie Wiley and Ray Larkin.

The Reform Team has also added Sarsfield O'Connor to its slate running for SD&G County Board of Education. Mr. O'Connor is running for the high school panel from Dundas County.

Three separate school board candidates supported by the Reform Team have already been elected by acclamation—Mike Gibbs of Lochiel, Terry Wheeler of Osnabruck-Cornwall Township and Peter Van Moorsel of Dundas County.

* Prices Comparable to any Department or Non-Department Pharmacy in Eastern Ontario
* Regular Uniprix Specials
* In-Store Unadvertised Specials
* Excellent Photofinishing Service. Enter our Weekly Draw for free Photofinishing.

Winner This Week—Rachel Pilon

ALEXANDRIA DRUG MART
525-2525 5 Mill Square 525-4041

Atlantic Hotel
The Station
Alexandria
Wednesday to Saturday
October 29—November 1
Trademark Duo
Monday to Saturday
November 3—November 8
The Billy Wilson Duo

SUPPLIES FOR SPOOKS
Make-up, Wigs, Accessories
Costumes, Decals, Party Favors
and Candy Treats
HALLOWE'EN HORRORS FROM
Tabagie St. Denis Newsstand
1 Main St., Alexandria
Tel. 525-2107
44-1c



Adrien Menard Electric Inc.
ELECTRIC MOTOR REPAIRS
11 Mill Square Tel. 525-2173
Service of water pumps
Repair of Sunbeam cow clippers
Sales of Jacuzzi and Beatty jet pumps
51-tf

AN EXHAUST SYSTEM IS NOT JUST A MUFFLER!
AT Superior Muffler®
THE COMPLETE SYSTEM IS GUARANTEED FOR AS LONG AS YOU OWN YOUR CAR
MUFFLER TAILPIPE CLAMPS EVEN THE LABOR!
EXHAUST PIPE
LANCASTER
CLOVERLEAF MOTORS 1978
Tel. 347-3496
ALEXANDRIA
CLAUDE PILON TEXACO
Tel. 525-3734
THE MUFFLER PRO YOU ALREADY KNOW.
44-1c
• Come in for a free estimate • Custom bending available
• Vans, campers, antique cars • Side pipes, dual exhausts
OVER 1600 DEALERS IN NORTH AMERICA

VOTE FOR
HUGUETTE PAQUETTE



AS TRUSTEE
Roman Catholic Separate School Board
representing
Alexandria — Kenyon Twp. — Maxville
• President of Parent-Teacher Association, St. Bernard School, Maxville
• Active parent committee for the past three years
• Mother of five school age children

CO-OP
For the profits you could be missing

CO-OP S259
• Top yielding early hybrid
• 2550 heat unit maturity single cross
• Quality grain
• Rapid dry down
• Easy shelling
• Excellent emergence

CO-OP 2610
• New for 1980-81
• High yielding modified single
• 2600 heat unit maturity
• Large blocky cob
• Dry ear on a green stalk
• Tall and leafy

CO-OP 262
• Good grain yielder with excellent standability
• Good, early dual purpose hybrid
• 2600 heat unit maturity
• One of the best early 4-ways

CO-OP S265
• Tough to beat single cross
• Medium height
• Rapid dry down
• Easy shelling
• 2650 heat unit single cross
• Proven producer of top quality grain

CO-OP 268
• Four way cross for 2700 heat unit areas
• Large girthy cob on tall, leafy plant—ideal for some corn silage

CO-OP 277
• Outstanding four-way performer
• A favourite whose popularity increases every year
• Standability so good you can leave it for grain as well as silage

CO-OP Green Plan
Good agronomics is good economics
UCO UNITED CO-OPERATIVES OF ONTARIO
Alexandria 525-2523 Alfred 679-2211 Vankleek Hill 678-2321
Plantagenet 673-5113 Clarence Creek 488-2020 Rockland 446-5108

News from Maxville

by Velma Franklin

Mrs. Hilda Scott of Manotick was in the village this weekend, visiting relatives and friends.

Mr. and Mrs. Bill Shields and family went to Lake Placid for the weekend, attending a big Soccer Tournament.

Recent visitors with Mr. and Mrs. Rod. F. McRae were Mr. and Mrs. Aubrey Marjerrison of Central Butte, Saskatchewan, and Mrs. Norman MacLeod of Skye.

HALLOWE'EN PARTY

This Friday is Hallowe'en Party night at the Sports Complex. If you have a bit of spare time, don't forget to go to help decorate, and bag goodies on Thursday or Friday. This is a big entertainment—games, door prizes, and refreshments—and all for free. Costume judging starts at 6:45 p.m.

PART-TIME WORKERS

A little late to be telling you, but the lady working part time in the Post Office now is Mrs. Doreen Crites, she replaced Mrs. Heather Michaud who has moved to Cornwall. A very familiar face at Munroe's M&M this past couple of weeks too is Mrs. Elaine Pollock, tending the cash while some of the staff are on holiday.

DR. KING GORDON IS INTERVIEWED ON C.B.C.

Listeners to the C.B.C. morning show last Friday enjoyed an interview with a person of considerable local interest. Dr. King Gordon, now residing in Ottawa, has just been presented with the Lester B. Pearson Peace Memorial award. The medal was presented at an investiture at Rideau Hall by the Governor-General. Dr. Gordon is the son of the late Charles Gordon, better known as "Ralph Connor", and he was the guest speaker at the "Ralph Connor Day" organized at St. Elmo last July. The Pearson Award was in recognition of his many years' service with the United Nations.

GOOD ENTERTAINMENT PLANNED FOR WEEKEND

Some good entertainment coming up this weekend. On Friday, Oct. 31 there will be a Hallowe'en Barn Dance at 9 p.m. at Baltic's Corners with two top bands providing the music, Don Campbell and his Barnstorming Boogie Band, and the Chief and the Caledonia Kids. come in disguise to win a prize. Adults three dollars, and children under 12 free. Don't go away—on Saturday, November 1 the festivities will go on with a Music Festival, starting at 1 p.m. and featuring numerous talented entertainers from near and far. Starting at 8 p.m. on Saturday an added attraction will be a series of old time movies classics. Same admission as Friday, and the kids free. On both days coffee and baked goods will be available on the grounds. Everybody welcome.

YOUNG AT HEART CLUB WILL MEET

The next meeting of the Young At Heart Club will be in the Church Hall on Tuesday, November 4...don't be late for this one, it's a Pot Luck Supper at 6 p.m.

SENIOR SCHOOL NEWS

The pupils at the Senior School just had a holiday this week and there's another one coming up soon. November 11 will be a day off, allowing time for a visit to the Cenotaph at Apple Hill.

School T-shirts have arrived, you see a lot of people sporting them now.

Don't forget to polish up for Thursday, October 30, the photograpner is coming, and your grandmother at least will want a copy of your school picture.

Parent-teacher interviews are set for Wednesday afternoon, November 19 from 1-4 p.m. In the evening there will be a general Open House from 7-9 p.m.

The annual Bake and Craft Sale, which has become a popular event with the local community and an effective fund-raiser for the Students' Council will be held the afternoon of November 19 also, during the interview time. Any donations of baking, crafts, or items for the white elephant table will be greatly appreciated.

The long-range project is a novelty this year. A cookbook, which will include besides the usual dishes, an International Foods Section, a Weight-watchers, and Household Hints. Anybody with a contribution for this interesting project please send your recipe in with your son or daughter.

Student Council elections were recently held, and the following hold office: Head Girl and Boy, Allison Arkinstall and Kirk Havis; Secretary Joanna Sproul, Treasurer Lisa Bissonette and assistant Gracy Jans; Social Convenor Kathy MacGregor. Class Representatives, 7-1, Brigitte Bill, Donna Cousineau, Kent Campbell, Dean MacIntosh; 7-2, Lori Ladouceur, Greg Cooper; 8-1, Vivian Franklin, Kellie Campbell, George MacIntosh and Adrian Quesnel.

EUCHRE

Winners in the recent euchre at St. Michael's Hall were ladies—Dorothy McCormick, Mrs. Harkin, and Clarice Sinclair. For the men it was Matt O'Byrne, Cameron MacLeod, and F. Brabant. The door prize went to Mrs. Madeleine Villeneuve.

The next euchre at the Maxville Manor will be on Wednesday, November 5 at 8 p.m.

Glengarry '80 show promises to be hit

The fifth annual presentation of the "Glengarry Superstars" at the National Art Centre in Ottawa on November 15 promises to be another smash success, according to Doug Hill, director-producer of the Glengarry '80 show.

Mr. Hill's report was presented to executive members of the sponsoring Glengarry Club of Ottawa and representatives of the major performing groups at the final planning meeting held at the Hub, Sunday afternoon.

Although still three weeks away, tickets for the 2,300 seat Opera house are at a premium.

In addition to the final planning for this year's program, which in addition to the old favorites, includes several new presentations, the group discussed the possibility of staging the show in other centres as a means of furthering Celtic culture in Central Canada.

New attractions this year include: The Trottier Sisters; the Char-Lan girls choir, under director, Ken Johns; and the Char-Lan Theatre Arts Class, which will be presenting a skit written by Art Buckland and directed by Tom Stewart.

Returning by popular request are: the Glengarry Pipe Band, under the direction of John MacKenzie and Roger Martin; the MacCulloch Dancers; the Glengarry Youth Concert Band, under the direction of Pierre Vaillancourt; the Morris Family and the Glengarry Strathspey and Reel Society. Rob Taylor of the Brigadoons will also appear with a new group which includes Jackie Smith, Hughie McDonell, David Wright and Rob Burnie.

Alex McRae, president of Glengarry Club of Ottawa, asked for public input re the question of staging the show in other centers. He pointed out that the club had been approached by several groups and individuals interested in extending the show to two nights at the Arts Centre or staging it in other major cities. Those at the Sunday meeting favored the latter course, pointing out that it would be difficult to fill the Opera House on two evenings and that the cause of Celtic Culture would be better served by staging the show in other centers.

Mary MacLean dies suddenly

Suddenly, at the Maxville Manor on Thursday, October 16, 1980, Mrs. Neil MacLean passed away after a brief illness. She was in her 74th year.

Mary Isabelle MacLean was born on lot 24-1st Lochiel and was the second daughter of Duncan Peter MacMillan and Mary Jane MacMillan. Following her education at Boyd's Public School and Alexandria High School, she worked in Montreal for seventeen years.

On September 1, 1950 she married Neil MacLean and they resided at their farm home St. Elmo, until Mary entered Maxville Manor on January 31, 1979. She was of a quiet disposition and enjoyed friends, music and handicrafts. She attended St. Elmo Presbyterian Church and was a member of the Women's Missionary Society there.

A large number of friends and relatives attended the funeral service, held on Saturday, October 18, at 2 p.m. in St. Andrew's Presbyterian Church, Maxville. Mr. Garnet Zoelener brought words of comfort.

Favorite hymns sung were "Unto the Hills", "The Lord's My Shepherd," and the choir rendered "In the Sweet By and By."

Left to mourn, in addition to her husband, are one sister, Grace MacLennan, Dalkeith and two brothers Douglas J., Kirk Hill and Ewen J., Alexandria.

The pallbearers were; a brother-in-law, Peter Alex MacLean and nephews William and Donald MacLean, Lloyd and Kenneth MacCuaig and Carlyle MacMillan.

Interment was in Kenyon Presbyterian Church Cemetery, Dunvegan.

Jessie McIntyre dies at Manor

The death of Jessie McIntyre took place at the Maxville Manor, Maxville, on October 15. The funeral took place from the McArthur Funeral Home, Cornwall to the North Branch Cemetery with the Reverend Ed. MacDonald of St. Andrew's United Church officiating.

She was born in Martintown, daughter of the late Angus McArthur and Annie Cresswell. She married Clifford McIntyre and they resided on the King's Road. Her husband predeceased her in 1977.

Mrs. McIntyre had a very busy and rewarding life. She attended Queen's University, Kingston graduating with a B. A. degree. While there she was a classmate of the late Charlotte Whitton of Ottawa and also a roommate, a friendship which was to last over the years.

She did social service work in Montreal and later in Cornwall. She was active in church choirs in Montreal and Martintown and was organist of St. Andrew's United Martintown for some years. When a new hall was made in the basement of the church, a Glee Club was formed and under her direction several operettas were presented among them "Hearts and Blossoms". She taught piano for many years.

She was active in the Women's Institute the CGIT and all church organizations.

She is survived by one brother, Howard A. MacArthur of Chatham, Ont. three nephews, Donald and Robert of London and Peter of Richmond. Two brothers predeceased her, Pierson and Leonard.

Marked 95

Mrs. John R. McDonald celebrated her 95th birthday on October 18 at Maxville Manor. In spite of being blind, she still recognizes her family and friends and enjoyed her birthday cake in their midst.

Family members attending were: Wesley and Mary Janet Johnson of Lancaster; Joseph and daughter Karen, with a friend Ralph Grant, of Ville La Salle; and Christena, Mrs. Frainette, Mr. Frainette and son Mackie of Ville La Salle.

Drive underway

The Atomic Youth Group, which is composed of members of the United, Presbyterian and Roman Catholic Churches has sponsored a drive to collect $100 to be given as a donation to The Terry Fox Marathon of Hope Fund.

HIGGINSON
Farm Supplies Ltd.
Farm & Consumer Products
Sales Manager: Lyle Miller 18-tf
Parts Manager: Bob Periard
Box 280 Maxville, Ont. 613-527-3126

SCOTTISH GIFT SHOP
Main Street, Maxville Tel. 527-2037
Hours: Daily 10-5 p.m. Closed Wednesdays
Knitwear, Tartan by the yard, Jewellery
Clan Crests, Highland Shoes, Swords
Pipe Band Supplies, Records, Books
20-tf

BODY WORK AND PAINTING
Drop in today and inspect our finished product
Our Body Specialists are ready to "Give your vehicle a facelift"
527-2735
HIGHLAND Motor Sales (Maxville) Ltd.
Maxville, Ont.
Open daily 'til 9, Saturdays 'til 4
44-1c

VOTE LARRY (LAWRENCE) BAKER FOR COUNCILLOR IN MAXVILLE

Let's progress. It's time for good "CLEAN" government. Honesty is my policy.
44-2c
VOTE
LARRY (LAWRENCE) BAKER | X

Moore PAINTS
- Wallpaper & Supplies - Etc.
Baird's Kolor Corner
Mechanic St.
Maxville 527-2843
31-tf

Separate School Electors of Alexandria, Kenyon, Roxborough and Maxville
ELECT
Denis B. Vaillancourt
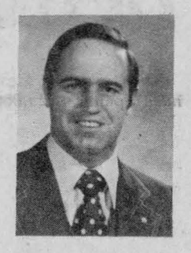
Trustee for
The Stormont, Dundas & Glengarry County Board of Education
I humoly seek your support
Vote Vaillancourt November 10
P.S. Don't forget the advance polls, Saturday, November 1
44-2c

FREE
Breast Self-Examination Teaching Clinic
Wednesday November 12, 1980
2 to 5 p.m.
MAXVILLE MANOR
MAXVILLE, ONT.
Registered Nurses will teach you to carry out B.S.E.
Free Refreshments
FILMS
Sponsored by the Maxville Branch of the Canadian Cancer Society
For further information
Tel. 527-5532 or 527-2445
44-1c



Promotion Sale
Come in and meet Miss Bulova
October 30, 31 and November 1
She will help you select the watch of your choice

BUY ANY WATCH VALUED AT $150 OR MORE AND CHOOSE ANY OTHER WATCH OUT OF 100
FREE
At the same time, take advantage of our
BONE CHINA SALE
Royal Doulton, Royal Albert and Paragon
30% OFF
Desrosiers & Hope
Jewellers & Gift Shop
49 Main St. S., Alexandria Tel. 525-2339
44-1c

Point Blank

by Brian Filion

"The sport club of anonymity" may be an appropriate subtitle for the Alexandria Figure Skating Club which was founded four years ago and has become a well-established organization. Anonymity is an appropriate metaphor because very few people know anything about the club other than that it does exist. The fact that the club supervises some 135 children between the ages of 4-15 years makes it a significant community organization deserving of more attention.

Skating clubs have filled a niche in the community for the female population by providing a winter sport not only for the physical benefit, but also by providing the opportunity for the development of creativity and, as President Micheline Ouellette says, "most importantly the acquisition of discipline".

All sports offer the opportunity for the development of discipline but figure skating in particular:imagine practising alone on an ice surface to perfect a turn which appears so simple when performed by the professionals, yet the difficulty can only be appreciated by yourself, your teacher and your fellow skaters.

I said it filled a niche for girls and I better bale myself out; the club is not exclusively for girls, boys are permitted, unlike minor hockey for girls. Unfortunately there has been little interest from the male population; I suppose the sissy stigma has been attached to the sport by peers and some boys fear castigation from this source. I doubt if those same boys would call a hulking, six-foot European hockey player a sissy. Yes, many international hockey players who play a fine brand of hockey were figure skaters.

I think it would be a great idea if all young minor hockey players were subjected to figure skating classes in order to develop the skill of skating before concentrating on skills such as shooting, stickhandling and self-defence. Some Canadian junior teams have employed a figure skating instructor to practise with their clubs and report noticeable improvements in their team's performance. An analogy to this idea is soccer coaches having ballerinas teach their players to dance in order to develop better balance and eye-foot coordination.

This year 25 boys signed up for the club's power skating classes and perhaps this is a sign of more Lafleurs and Gaineys to come. However, only one boy is taking advanced figure skating lessons and this prevents the skating in pairs which is too bad, because it is probably the most entertaining to watch, the most fun to practise.

One criticism we hear about figure skating in the area is that the cost of participation is excessive and it preempts a larger community involvement. The criticism is somewhat valid when we look at the registration fees and the cost of lessons: $45 registration for children living in Alexandria, Lancaster or Lochiel, $93.75 for children living outside these municipalities and for advanced lessons the cost per week ranges from $10-$15. The high cost of private lessons can be attributed partly to the distance instructors must travel to Alexandria; three come from Valleyfield, two from Montreal and only one homebrew, Manon Brunet, 18, comes from Green Valley.

The cost appears quite high when we look at it on paper but when we calculate the cost to dress one boy for hockey, the price of participation is comparable.

There are a number of families who cannot afford these sports and in these cases I'm sure the municipalities and service clubs in the area would be willing to assist. When sport participation is dictated by monetary values, it is a sad reflection on our community.

If you want to find out what figure skating entails then take a trip to the rink on Tuesday between 4 and 9 p.m. and Monday between 4 and 7 p.m. It may give you some appreciation. On Monday, group lessons are for the beginners who eventually advance through 12 levels before they reach an advanced class and private lessons become a necessity. Skaters in the advanced category are tested annually in front of skating judges from out of town for a Canadian Figure Skating Association recognized level. Each girl is tested in Figure, Freestyle and Dancing, performing a set routine in each category with the difficulty depending on the level tested. This year the testing day is December 21.

As a group the club will be taking its skaters to the Seaway Valley and District Skating Club meet to be held in Cornwall in February and that competition will serve as a measuring stick of success for the Alexandria Club. It will be the first skating competition of this kind in the area, reports Mrs. Ouellette.

In its fifth year of operation the club has grown steady legs and the first few falls may have been hard to accept, but the club has rebounded and has grown into an organization the town can take great pride in, thanks to a group of industrious women founders and organizers. Keep up the good work!

Gaels will host championship game

Glengarry District High School Gaels' football team officially claimed first place in the SD&G loop with a 20-0 victory over the winless Tagwi Warriors on Thursday. The first-place finish means the Gaels will host the championship game on November 7.

This upcoming Friday's game between the St. Lawrence Saints and the General Vanier Vikings will decide which team, GVSS or CCVS will make the journey form downtown Cornwall to Alexandria for that final game.

CCVS kept their post-season hopes alive on Thursday by beating the determined Saints, 5-3 on the strength of Mark Nadeau's field goal. Saints have their second opportunity to play the role of the spoiler on Friday when they meet the Vikings. Vikings must win to gain the championship game berth. Although a Viking's victory would give the two clubs identical, four-win and two-loss records, General Vanier would advance because of more points for-than-against during the two teams' encounters in regular season play.

Even though Thursday's game represented first place for the Gaels, the win was not an emotional high and was described appropriately by one Gael's coach as, "a hollow victory". The Gaels pulled out to a 20-0 first-half lead then coasted for the second half which was marred by a rash of turnovers.

The highlight for the young Tagwi team was how close they came to putting their first touchdown on the board. A Tagwi runningback fumbled on the Gaels' five-yard line, the ball was picked up by another Warrior, carried to the two-yard line, fumbled once again and Gael's newcomer John Shago pounced on the ball in the end zone to thwart the unorthodox running, fumbling drive.

On Tagwi's first possession of the football game they threw a scare into the Gaels' defense. Quarterback Chris Degan dropped back and sent a bomb to Mark Marjerrison who got in behind Glengarry's defensive backfield; the ball was a touch behind the receiver and was dropped. That was the last time that Degan was able to spot a deep receiver for the Gaels' defensive front four were in his face for the remainder of the game.

Glengarry's offense got on track midway through the first quarter when they resorted to their old reliable running attack led by Gilles Bissonnette and Kennedy MacDonald. Following a sustained drive down to Tagwi's 14-yard-line, Quaterback David Shroeter sent Frank Morris around the left side of the line for a touchdown, but a red flag nullified the td. Two plays later Schroeter called the same play with the same success and the score was 7-0 after John Wood split the uprights.

To start the second quarter, Gaels found themselves on the Tagwi 40-yard line after a short Warriors' punt into the teeth of a driving north wind. Morris on the sweep was good for another big gain down to the seven-yard line, setting up a play which resulted in the Gaels' second touchdown. Schroeter rolled out right, threw a bullet to his tightend, Grant Oke, which powered its' way through his arms but right into those of Frank Morris. Wood knocked the upright on the convert attempt. Gaels 13, Warriors, 0.

Warriors handed Glengarry good field position on the very next series. Quarterback Degan led his offense to midfield on the strength of his own running but a bad snap on third down had the Gaels take over from the Tagwi 24-yard line. Four plays later on third down and inches to the goal line, Schroeter called a quarterback sneak and followed Centre Gilles Depratto into the end zone.

Another Glengarry drive was stopped when burly Warrior Steven Thompson picked off a Schroeter pass, showing great hands for a big man. Thompson played well throughout the entire game, one of the bright spots on a dismal day in the Tagwi teepee. The turnover led to a Warrior turnover when Tim Danaher intercepted a long pass which set up a 40-yard gain by Frank Morris on a reverse play but that gain was called back for a clipping infraction to end the half.

Brendan MacDonald was handed the quarterback duties to start the second half and was promptly intercepted by Eric Lamothe who gave Tagwi their best field position of the day to that point in time. The Warriors were held but a third-down punt put the Gaels back on their five-yard line. They in turn were held setting up a Marc Titley punt which sailed into the wind and then back with the wind for a loss of two yards. The Warriors scrimmaged from the Glengarry six-yard line. So close to pay dirt, but a double fumble later, the ball lay naked in the Gaels' end zone for John Shago to pounce on, salvaging the shutout for Glengarry.

Two big Gaels' plays, an 80-yard pass and run play from Brendan MacDonald to Stuart MacDonald and a 70-yard run by Gilles Bissonnette set up field goal attempts but both were missed, the result of bad snaps. Gaels also managed to squander several other opportunities to stockpile points but turned the ball over on fumbles and interceptions.

Tagwi will play their final game of the season at Glengarry on Friday and it will mark the end of the season for them and serve as a tune-up for Glengarry's championship game the following Friday.

The Gaels have laid claim to the first place trophy but it will be nay much better than kissing a sister if they can't win on November 7.

Glens are not homers

Alexandria Jr. "B" Glens cannot be called homers, the club has won two games and lost two, both losses coming at the Glengarry Sports Palace, much to the chagrin of local supporters.

For Coach Gaetan Giroux it was an up and down week. On Wednesday the club reportedly played a hard game to overcome the South Ottawa Canadians, 5-4, but on Friday in front of the hometown crowd the team looked almost disinterested by times, losing 8-6 to Navan.

On Sunday in St. Isidore the lights at the arena went out after two minutes of play and the game had to be rescheduled for Wednesday evening at 8 p.m.

Friday, October 24
Navan 8, Alexandria 6

A spunky Navan crew took advantage of a porous Glens' defense to outscore the home town club 8-6.

Navan led 2-1 after the opening period, 6-4 after the second and both clubs netted two goals in the third game for the final score.

Leo Seguin led the Glens' scoring attack with a hat trick while Gilles Depratto, Luc Poirier and Grant Crack each hit for a single.

Each club fired more than 40 shots at the opposition's net but Navan goaltender Marc Geneau proved to be a little sharper than Alain Giroux who had trouble covering his rebounds. The fact that over 40 shots were fired in Giroux's direction is a reflection on the defensive, who were noticeably without their stalwart, Brian Wensink.

Wednesday, October 22
Glens 5, South Ottawa 4

Glens played what many observers felt to be their best game of the season thus far and beat the best club in the North East Division of the Eastern Ontario Junior "B" hockey League.

Kennedy MacDonald put the Glens up 2-1 early in the second period on his second consecutive goal of the game but South Ottawa came back to tie the match, 2-2, midway through the middle frame. Luc Poirier regained a one-goal lead before the siren sounded to end the second period.

In the last period, Ottawa's Paul Petrocco scored to open the period and tied the match once again, 3-3, but the Glens answered with back-to-back goals by Leo Seguin and Brian Wensink to pull ahead, 5-3. Ottawa scored a fourth goal with two minutes remaining but were unable to get the equalizer.

Upcoming Games

Wed., Oct. 29, Glens vs. St. Isidore, 8 p.m.

Fri., Oct. 31, Clarence Township Beavers vs. Glens, 8:30 p.m. Hallowe'en Dance upstairs following the game.

Atom Glens split games

Saturday afternoon, Atom Glens suffered a loss of 5-3 to St. Isidore. Playing in their arena, the Eagles took a 3 to 1 lead in the first period. Marc Sauve scored the lonely goal assisted by Alex Maclaren. St. Isidore scored twice in second frame and for the Glens, Pierre Cuerrier scored assisted by Marc Sauve. In third period, Luc Francoeur gave a little hope for Glens by scoring, assisted by Alain Larocque and Stephane Berniquer.

Sunday night, it was Marc Sauve's night. Marc scored three goals to give a 3-1 win over Char-Lan. Alex Maclaren (2) and Pierre Cuerrier (1) picked the assists. Wally MacDonald did the scoring for Char-Lan during a power play.

Next Sunday, November 2 at 5 p.m., Atom Glens open their season receiving Cornwall Minors.

Glengarry Sports Palace PROGRAM

Thursday, Oct. 30
10-11:20 Mothers and Tots
8-10 Men's Broomball

Friday, Oct. 31
8:30 Clarence Creek vs. Glens

Saturday, Nov. 1
7 a.m.-2 p.m. ADMHA
2:10-3:20 Public Skating
3:30-8:20 ADMHA
8:30 Maxville vs. Alexandria Jr. C Glens

Sunday, Nov. 2
1-4:50 Alexandria Intermediate Hockey League
7:15-8:45 Public Skating

Monday, Nov. 3
8:30-10:30 Men's Broomball

Wednesday, Nov. 5
3-5:15 Free Skating
8-10 Ladies' Broomball

Thursday, Nov. 6
10-11:20 Mothers and Tots



FREE SKI CLINIC

The Glengarry Ski School

Just for the fun of it...

Director—Glenn Murray

Nov. 5/80 7 p.m.

Glengarry District High School

Featuring

"Ski Super Natural"

Film, Lectures and Slide Presentations

Everyone Welcome



43-2c

THIS MODEL HOME ON DISPLAY



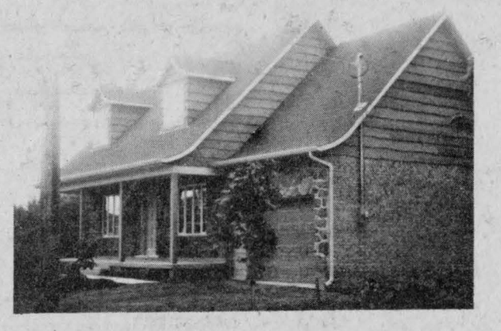

Interested? Call or See

LES CONSTRUCTIONS CLAUDE LALONDE LTD

Bainsville, Ont. Custom Home Builders Tel. 1-613-347-2283

43-2c

BINGO

AT FRATERNITE ALEXANDRIA INC.

EVERY FRIDAY

DOORS OPEN AT 7:00 P.M.

JACKPOT $330.00

In 5 Numbers

MONTHLY DRAW

Euchre Party Thursday Night

RE-ELECT

Rheal Lefebvre For Reeve



For Continued Harmony and Progress on Alexandria Town Council

VOTE RHEAL LEFEBVRE FOR REEVE

For further information and transportation

Call 525-2846

This ad sponsored by

RICHARD LEFEBVRE

Stars capture third crown

For the third consecutive year the Glengarry Stars have won the Lake Placid Soccer Tournament. The two-day 10-team tournament concluded on Sunday with the Stars defeating Cornwall City 4-3 on penalty kicks following 40 minutes of play on a mud-soaked pitch in wild snow flurries.

Dunvegan Pioneers rounded out the Glengarry domination of the 6th Annual Can-Am tournament by taking the "B" division trophy, defeating Hearts of Glengarry 1-0 in the final.

Stars advanced to the "A" finals by winning three games on Saturday. In their preliminary encounter Stars routed Cornwall Rangers 6-0, putting them in the "A" section of the tournament. They then took on Char-Lan I and Lake Placid Sundogs in round robin play for a berth in the finals.

Steve Watt led the Stars past Char-Lan setting up two goals by Mike Watt and Nick Efthimeou and then netting an insurance marker on a penalty shot late in the game. Gilles Dubeau scored for Char-Lan midway through the second half.

Stars had their toughest match of the tournament against Lake Placid in the second game of the round robin, winning 4-3 on penalty kicks. Lake Placid took an early one-goal lead but the Stars forced the play from that point on and got the equalizer when Wally Martin tapped a ball into an open net after Steve Watt headed a crossed ball to him. The game ended with the score tied 1-1. In the ensuing penalty shots, Stars hit on three of five while Goaltender Gerald MacDonald allowed only two past him. Phillip Lewis, Steve Watt and Brian Filion scored for the Stars.

In Sunday's final, weather conditions were a factor, as the play was concentrated in the muddy midfield and good scoring chances were far and few between. Goaltender MacDonald was called upon to make several key saves in the second half on City forwards to protect the scoreless draw and force penalty shots. MacDonald also shone in the penalty shots stopping two while shooting Stars were able to hit on four of five shots. Steve Watt, Phillip Lewis, Herbie Maley and Brian Filion scored.

Dunvegan started their winning ways on Sunday morning and that was not too late because the entire "B" side of the tournament had to be cancelled on Saturday because of the inclement weather. Pioneers defeated Char-Lan II on penalty kicks, 5-2 in the semi-final then edged Hearts in the final.

Findley MacDonald scored the lone goal during relulation time to give Dunvegan a 1-1 tie with Char-Lan and the Pioneers then went on to win 5-2 on penalties. Findley, David Filion, Michael and Marc Duval hit for the Dunvegan squad. In the final, Michael Duval scored to give Dunvegan their first championship of the season.

The Fair Team trophy was awarded to Char-Lan United I team.

The tournament, hosted by Horst Weber of Lake Placid, marked the end of the season for nine Canadian teams; Stars, Char-Lan I, Char-Lan II, Brockville, Dunvegan, Prescott, St. Andrews, Cornwall City, Hearts, and one American team, Lake Placid.

Members of the Glengarry Stars Club were: Gerald MacDonald, Andre Chenier, Herbie Maley, Gerald Chenier, Wally Martin, Pierre Theoret, Brian Filion, Steve Watt, Mike Watt, Philip Lewis, Nich Efthimeou, Chris Emard, Danny O'Connor, Gerry Tilman and Alan MacLeod.

Team members of the Dunvegan Pioneers were: Erwin MacLennan, Keith Massia, Marc Duval, Michael Duval, Robert MacDonald, Ewen Hartrick, Scott Dandy, Findley MacDonald, Donald Dashney, Marc McDougall, David Filion, Billy Potsdam, Kenny McRae and Gerry Simpson.



JUNIOR BOYS' CHAMPIONS—Ranked by Coach Kent MacSweyn as one of the top junior teams ever to play out of Laggan, the Laggan Junior Boys' soccer team had little trouble winning the SD&G title for their school. Bottom row (from left): Robin Basara, Todd Golding, Sinil Janack, Richard Daniels, Andrew Meth and Jason Palmer. Standing are: Russel Piche, Pat Moore, Craig MacSweyn, Dale Hambleton, Stephen Fraser, Claude Leroux and Michael Lavigeur. Missing from the photo are David MacPherson and Robbie MacRae.
Staff Photo—Brian Filion

Rebels rout Prescott club

The results of the Charlottenburgh Rebels' game on the weekend indicated the disparity between the hockey teams in the South East loop of the Eastern Ontario Jr. "B" hockey league.

On Saturday, the Rebels were handed a 9-2 whomping at the Williamstown Arena at the hands of the Winchester Hawks but then travelled to Prescott on Sunday and shellacked that club, 18-4. The Rebels have now won two games and lost one.

On Sunday, Marc Seguin led the scoring parade with three goals and four assists. Hat tricks were also recorded by Ray Bourdon, Dave Fontaine and John Montroy. Marc Clements, Neil Sandilands, Robert Hope, Kenton Spink, Dean Bourgon and Harvey Primeau all picked up single markers.

Brian Abrames started in nets for the Rebels but was injured on Prescott's fourth goal in the first period and replaced by Doug Spink who shutout the Prescott team for the remainder of the game.

Undefeated Winchester Hawks led the Rebels 2-0 after the opening 20 minutes on Saturday night, 5-1 after two periods and then coasted to victory, Ray Bourdon and Dave Fontaine scored the goals for the Rebels.

UPCOMING GAMES

Wed., Oct. 29, Metcalfe vs. Rebels at 8:15 in Williamstown.

Sat., Nov. 1, Rebels vs. Cardinal.

Maxville ambush Jr. C Glens

Maxville Jr. "C" Club ambushed the Jr. C. Glens on Sunday afternoon and won their home opener, 3-1. Lyle Ferguson led the way for Maxville with a two-goal performance and Bruce Benton added a single to complete the Maxville scoring picture.

It was late in the contest before the Glens got on the scoreboard and broke the shutout. John MacSweyn found the mark with six minutes remaining in the game.

On the strength of a four-goal period scoring barrage the Glens were able to overcome the stubborn Jets from Chesterville.

The two clubs exchanged goals in the first period, Lyle Ross scored for the Glens and Pat Kelly for the Jets. In the second frame Robin McLennan and Mike Wert each scored a pair of goals to put the Glens up 5-2 at the conclusion of the second period. McLennan also assisted on both of Wert's goals.

A sixth goal at 13:25 of the third period by J. C. Ranger proved to be the winner. With a comfortable 6-2 lead the Glens were surprisingly hard pressed for a victory when the Jets came back with three unanswered goals in the late going but fell short by one.

Upcoming Games

Wed., Oct. 29, Alex. at Finch, 8 p.m.

Sat., Nov. 1, Max. at Alex., 8:30 p.m.

Sun., Nov. 2, Alex. at Embrun, 8:30 p.m.

Glen Nevis rally to win thriller

by Michel Depratto

Glen Nevis scored two goals in the dying minutes of the game on Sunday afternoon to down Lancaster 4-3 in Alexandria Intermediate League action.

Stephen McDonell led the Glen Nevis scoring attack with two goals and an assist; Ian Sandilands and Steve Levac added singles. Levac's goal was the winner with only two minutes remaining in the game. Norm Leroux, Jim MacLennan, and Mike Prieur each had a goal for Lancaster.

St. Raphael's handled Bainsville with ease in the first game, winning 8-2, for their first victory of the season.

Andy McDonell accounted for half the St. Raphael's goals, while Brendan MacDonald, Todd Barton, Terry St. Onge and George Lunan each added one. For the Bainsville club, Yves St. Pierre and Marty Gareau each tallied once.

In Thursday night action, Glen Nevis went on a scoring spree routing Bainsville 12-2 in the first game.

Cameron McLeod led Glen Nevis with a hat trick; Steve Levac, Stephen McDonell and Ian Sandilands collected a pair each. Robert Kitchen, John Findlay McLeod each popped singles. Bainsville markers were collected by Lyle Ross and Yves St. Pierre.

The second games saw St. Raphael's and Lancaster battle to a 3-3 tie, Gerald Bardon scored the equalizer for Lancaster with two minutes remaining in the third period. Gary Ringuette accounted for the remaining Lancaster scoring. Andy McRae scored two for St. Raphael's and Andy MacDonell had the third.

STANDINGS

	G	W	Pts.
Glen Nevis	3	3	6
St. Raphael's	3	1	3
Lancaster	3	1	3
Bainsville	3	0	0

OCTOBER
BATTERY SPECIAL
832709M91 Battery
102 Plates
95 amp.
Length 13 1/2
Width 6 3/4
Height 8 7/8
Reg. $124.50
Special 99.95
Guaranteed 36 months—
OFFER EXPIRES OCT. 31/'80
MENARD FARM SUPPLIES
Ask for Marc Delorme
Green Valley, Ont. Tel. 525-2190 or 525-1961
44-1c

A.W. Hope & Sons
would like to express their appreciation to the people of Alexandria and district for the encouragement they gave us while we operated Hope's Sporting Goods
We sincerely wish these same customers will keep on encouraging the new owners
Alain and Gaetan Giroux
We would like to take this opportunity to wish them luck in their new endeavour
Thank You
44-1c

VIAU'S LADIES' WEAR
Green Valley, Ontario
SALE STARTS NOVEMBER 6 AT 9 O'CLOCK
Watch next week's paper for more details
Mon., Tues. 9-6, Thurs., Fri. 9-9, Wed., Sat. 9-5
Tel. 525-2992
44-1c

Brand new 1980 FIESTA
FRONT WHEEL DRIVE
as low as $5,249 or lease as low as $127.55 per month
Offer good until Nov. 1, 1980
Alexandria 525-3766 | Cornwall Line 347-2636 | Maxville 527-2100
MacEWEN FORD SALES LTD.
44-1c

Whether you're going to the game or for a stroll through the falling leaves, do it in fashionable
winter coats, gloves, scarfs, tuques, hats
(Not as illustrated)
Marked at 20% off from
October 29 to November 8
Don't miss it
MISTER MANN
"The Men's Attire Center of Glengarry"
Hours: 9 to 6
Mon., Tues., Wed.
Thurs. 9—9
Fri., Sat. 9—5
17 Main St. Alexandria, Ont.
525-2030
44-2c

MacGillivary's Outfitters
315 Clark Ave., Cornwall
Tel: 933-4867
BAGPIPES
HIGHLAND SUPPLIES
TARTAN by the yard
Anything Scottish—We have it
37-tf

GRAND OCTOBER SALE
50—75% off on plaid woolens, acrylics and polyesters
Beautiful tricot for sweaters and dresses at $3.98 yd.
Bedspreads, reg. $59.95 NOW $55.95
Large quantity of remnants at $1 lb.
Remnants of Star Wars Flannelette at $1.99 lb.
SALE STILL ON
I would also like to announce that I am now the proprietress of Ferguson's Fabric Shop, Hwy. 34, Lancaster
Green Valley Fabrics
Helene Campeau, Prop.
Green Valley, Ont. Tel. 525-1185
44-1c

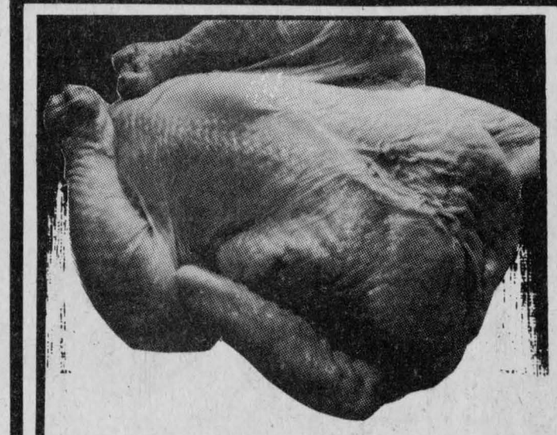

Canada Grade "A"
Under 4 lbs.
Fresh Frying Chickens
lb **95¢**

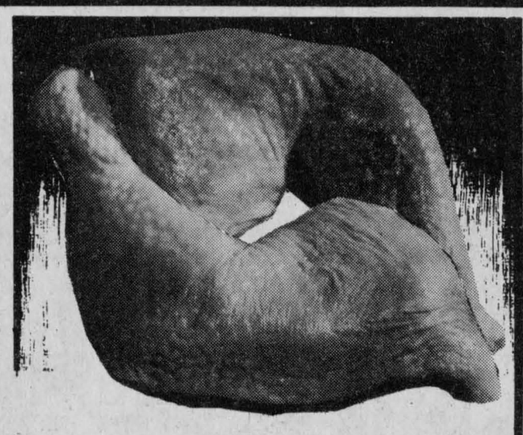

Back Attached
Frozen
5 to 10 lb Pkg.
Chicken Legs
lb **$1.05**

Canada Grade "A"
5 to 7 lbs
Frozen Boiling Fowl
lb. **.75**

Frozen
5 to 10 lb Pkg.
Chicken Wings
lb **.95**

One Whole
Fresh Cut-up
Frying Chicken
lb **1.05**

Frozen 5 to 10 lb. Pkg.
No Backs
Chicken Breasts
lb **1.55**

Back Attached
Frozen 5 to 10 lb Pkg.
Chicken Thighs
lb **1.05**

Frozen
10 lb box
Turkey Drum Sticks
lb **.55**

MAPLE LEAF WEEK AT IGA

By the Piece Only
Bologna
lb **.98**

3 to 4 lbs
Sweet Pickled
Cottage Roll
lb **1.58**

Golden Skillet
Store Packed Frozen
Chicken Cutlets
lb **1.05**

Schneiders, 900 g carton
Bucket of Chicken
3.55

500 g pkg. 3 varieties Sliced **Side Bacon** 1.78	500 g Pkg. **Bavarian Sausage** 1.98
1 lb Pkg. Regular or All Beef **Wieners** 1.68	500 g Pkg. **Breakfast Slices** 1.58
5 to 6 lbs Smoked **Picnic Shoulder** lb 1.38	500 g Pkg. Three Varieties **Bologna** 1.98
175 g Pkg. Mac & Cheese Bologna or **Chicken Loaf** .88	250 g Pkg. Garlic Sausage, Salami or **Pepperoni Sticks** 1.38

Store Packed Beef and Pork **Sausage** lb 1.08

Top Valu — 1 lb Pkg. **Skinless Wieners** 1.38

Top Valu — 175 g Pkg. Sliced **Cooked Ham** 1.28

By the Piece Only **Slab Bacon** lb .98

Butt or Shank Portion Boneless **Leg Ham** lb 1.78

Top Valu — 2 to 3 lbs. **Dinner Ham** lb 2.28

LAST DAY TO ENTER IGA'S FROZEN FOOD CONTEST IS SATURDAY NOVEMBER 1, 1980.

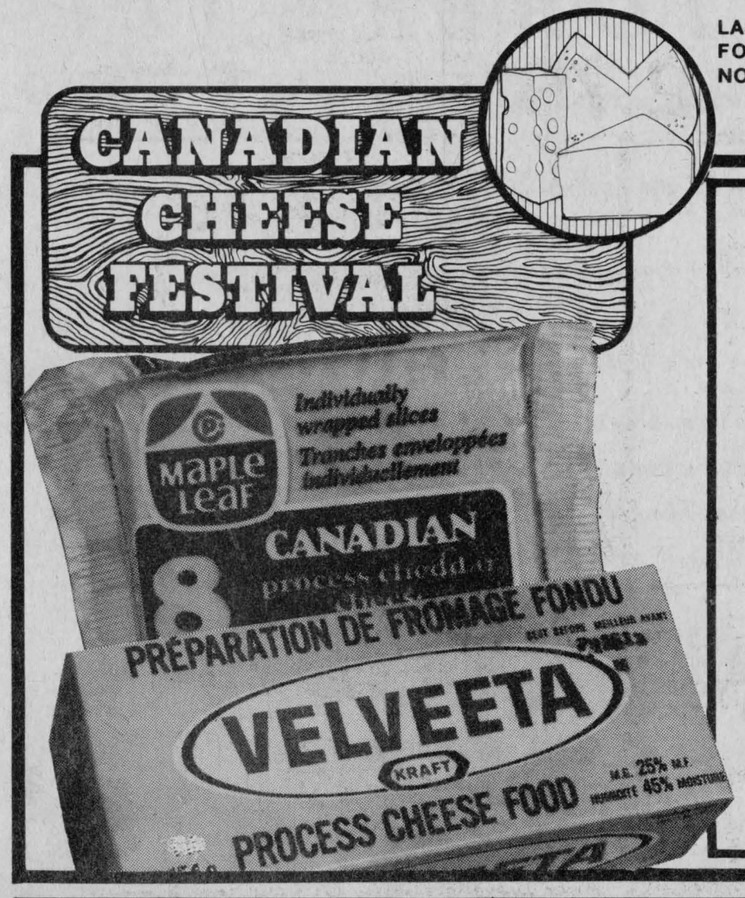

Kraft
Velveeta Cheese
500 g pkg.
1.99

Maple Leaf Process
Swiss Skim Milk
or Canadian
Cheese Slices
250 g pkg.
1.09

Campbells Fancy
Tomato Juice
6 fl. oz. tin
6 for $1

Catelli
Spaghetti, Spaghettini or Ready Cut Macaroni
500 g pkg.
69¢

STORE HOURS
Open: Every Thursday 'til 9 p.m.
Fridays 'til 9 p.m.
Saturdays 8:30 to 5 p.m.

IGA

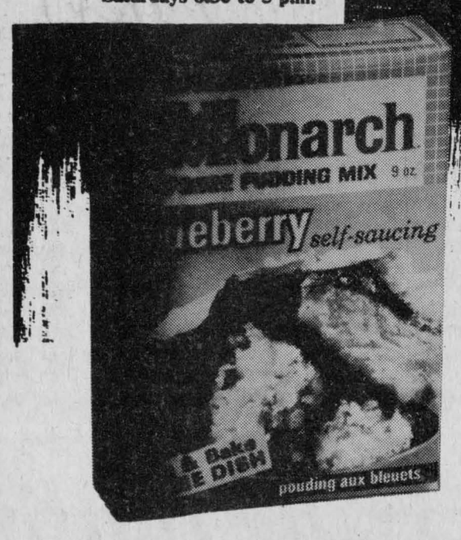

Monarch
Assorted Varieties
Sponge Pudding Mixes
9 oz. pkg.
2 for $1



Rougemont
Vitaminized
Apple Juice
48 fl. oz. tin
69¢

Facelle Royale
Assorted Colours
Three Ply
Facial Tissue
Pkg. of 100
.69

Facelle Royale
Assorted Colours
Two Ply
Paper Towels
2 roll pkg.
1.09

Quaker 900 g pkg. Quick or Instant Oats **Cereal**	1.19
Kraft, 1 kg cont. Smooth or Crunchy **Peanut Butter**	2.49
Chase & Sanborn 1 lb bag **Ground Coffee**	2.99
Campbells 10 fl. oz. tin **Vegetable Soup**	3/$1
Campbells 28 fl. oz. tin Fancy V-8 **Vegetable Juice**	.79

Top Valu Frozen Concentrated
Orange Juice
6 fl. oz. cont.
3 for $1

Chase & Sanborn
Instant Coffee
10 oz. jar
$4.99

Fascination
Choice Peas
10 fl. oz. tin
4 for $1

Coca Cola or Sprite
Soft Drink
750 ml btl
(plus .25¢ deposit per btl)
3 for $1

Powdered
Tide Detergent
6 L cont.
$3.29

AUTUMN VALUES



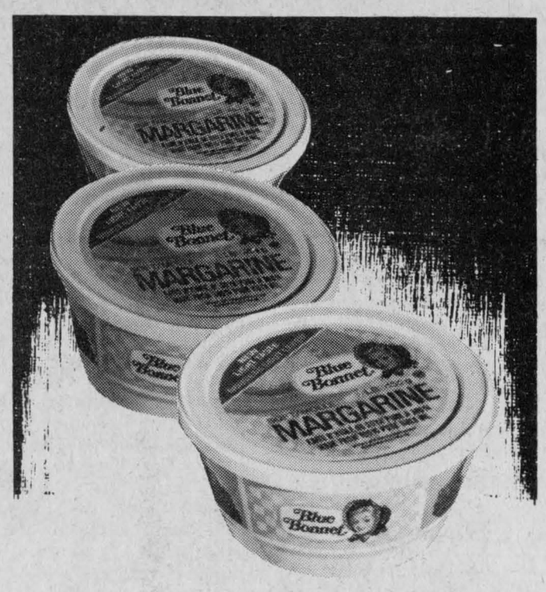



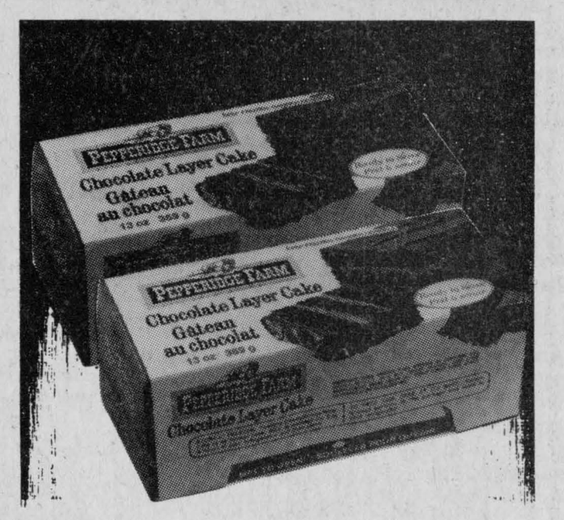

Campbells
Tomato Soup
10 fl. oz. tin
4 for $1

Blue Bonnet
Soft
Margarine
2 lb tub
$1.29

Rosedale
Choice
Kernel Corn
12 fl. oz tin
3 for $1

Pepperidge Farm Frozen
Assorted Varieties
Layer Cakes
13 oz. cake
$1.19

Four Star
14 fl. oz. tin
Choice Tomatoes 2/.89

Holiday Juice 32 fl. oz. jar
Mr. Pure 100% from Concentrate Orange or
Grapefruit Juice .89

Frito-Lay
18 x 16 g bags
Halloween Pack
Chips 1.89

Glad
Pkg. of 12
Kitchen Catchers .69

Farmhouse 24 oz. pie
Frozen
Apple Pie 1.29

IGA
32 fl. oz. btl.
Tomato Catsup 1.19

Sealtest 1 L cont.
Valencia Blend
Orange Juice .59

Sani-pak Pkg. of 5
Garden
Garbage Bags 1.09

Agree 550 ml btl.
Bonus 100 ml free
Regular, Extra Gentle, Extra Oily, Protein & Henna
Shampoo 2.79

Totino Frozen 360 g box
4x5" Pepperoni or Deluxe
Pizza 1.79

Habitant
15 fl. oz. jar
Stuffed
Manzanilla Olives 1.59

Thompson 4 lb bag
White
Pea Beans 1.69

Viau Venus, 400 g pkg.
Bantam or Viva Mallow
Biscuits 1.09

Weston's Pkg. of 4
Raspberry
Swiss Rolls .79

Davidson's
Pkg. of 12
Scone Rolls .79



Produce of U.S.A
No. 1 Grade
Iceberg Lettuce
57 ea.

Canada Fancy Grade
Red Spartan
Apples
3 lb bag
ea. .87

Produce of U.S.A
Mild and Nippy
Green Onions ea. .27

Canada No. 1 Grade
Boiler Onions
10 lb bag
ea. .97

Florida Grown
Easy to Peel
Tangerines
doz. .77

People Come First at IGA

PRICES EFFECTIVE FROM MONDAY, OCTOBER 27 UNTIL CLOSING SATURDAY, NOVEMBER 1, 1980
WE RESERVE THE RIGHT TO LIMIT QUANTITIES TO AVERAGE FAMILY REQUIREMENTS.

SUPPLIED AND SERVICED BY LOEB

FOCUS

by Anne McRae

Reform and School Trustees

There seems to be a kind of gloom in Glengarry these days that has little to do with our usual vile fall weather.

The gloom seemed particularly noticeable last Thursday, the day after the Stormont, Dundas and Glengarry County Board of Education adopted the recommendation of the Willis report that Glengarry District High School be declared "two entities".

Dr. Willis, the commission inquiry officer of Ontario's Languages of Instruction Commission, spent two days in our area interviewing residents about their wishes for GDHS. He spent one day in Alexandria and one day in Cornwall. People are doubtful that this two days of public input was all that Dr. Willis required in order to make recommendations that would truly reflect the aspirations of this community.

The speed of Dr. Willis' thought processes fairly takes one's breath away. It brings to mind John Crosbie (former PC Finance Minister) and his mutterings about how it took God six days to make the world, but Prime Minister Trudeau a matter of hours to remake Canada.

Then again, haste seems to have been a distinguishing characteristic of a lot of school board business as of late. Now that I think of it, maybe Dr. Willis fits right in.

However, the gloom isn't necessarily here to stay, what with some interesting school trustee elections coming up November 10. Both the Stormont, Dundas and Glengarry County Board of Education and the Stormont, Dundas and Glengarry County Roman Catholic Separate School Board may be in for a shakeup.

Why do I say the boards might be in for a shakeup? Because some of the candidates for trusteeships are using phrases such as "co-operation, mutual respect, trust and freedom of information". And the word that shows up most frequently in many candidates' statements is "communication".

We have a group of people running for public office who are demanding the right to have a say in decisions that affect them.

Our duty as voters is to ask ourselves some questions about the people we wish to see representing our educational interests.

How do trustees represent their constituents? Do they survey community needs? Do they encourage significant community involvement in the schools? Do they explain their actions and plans? In short, is there any sort of dialogue?

When our trustees "make policy", what are they doing? Policy questions are, first of all, questions involving objectives. What ought schools to do? What kind of children are we trying to produce?

There is definitely a decline in public confidence in schools. Why? Schools say parents aren't interested in finding out about the schools their children attend. Maybe so. But maybe so only because parents may not be interested in attending meetings in gyms or cafeterias which consist of lectures on what (a fine job) the school is doing, followed by a question period (or like last winter, sometimes not followed by a question period) or by that harrowing experience called "Parent-Teacher Interviews".

These unsatisfactory attempts to involve the community in its schooling system merely result in sighs of relief from both sides when the ordeal is over. That's not what I call "communication".

If we can elect trustees who will open the doors of our schools and our boardrooms, then we will become part of that process known as learning.

Education begins at home. Use your vote, ask some questions, demand some answers. It's the best way to dispel the gloom. You're only powerless if you want to be.

Group seeks aid

If anyone has questions concerning Mount Carmel House, Tuesday night, November 4, is the time to get them answered.

An information meeting, under the auspices of the Mount Carmel Auxiliary, is planned for that evening, starting at 8 p.m. at Shalom House in St. Raphael's.

Guest speaker for the question and answer session will be Alf Lee, a director of the Mount Carmel Association.

The auxiliary also wishes to stress the need for volunteers who can spare some time to aid in readying Mount Carmel House for occupation. Material for curtains has been received and volunteers who are handy at sewing are needed to ply their needles. Interested people are requested to attend the meeting.

To date the auxiliary has raised $800 and, with the help of a truck donated by Bell Canada, are now able to pick up any furniture or other items that people wish to donate.

If interested citizens are unable to attend the meeting on November 4 but wish to offer their aid, contact people are: Glenda MacDougall, 269-2805; Mrs. Doreen Johnson, 525-3939 or Alf Lee, 933-5454.

The auxiliary encourages all who can, to come and donate some time to this worthy cause.

Respected resident dies at 87

Mrs. Margaret MacPhee (nee Maggie MacMillan) passed away in Glengarry Memorial Hospital on Saturday, October 11, in her 87th year. She was a life long resident of Lochiel, and the last few years a resident of Maxville Manor. A highly respected member of the community, she possessed a warm personality and was known for her generous hospitality.

She was the daughter of the late Danny Donald MacMillan and his wife Mary MacMillan of Lochiel. She was predeceased by her husband, Alex Willie MacPhee and a daughter, Janet Ethel MacPhee.

She leaves to mourn two sons and one daughter: D. A. of Lochiel, Ewen John of Toronto, and Mary Margaret (Mrs. Kenneth F. MacQueen) of Ottawa and seven grand children, Glen, Carol and Ken MacQueen of Ottawa; Joscelyn, Jennifer, Melissa and Jeffrey MacPhee of Toronto.

The funeral service was held in St. Columba Presbyterian Church, Kirk Hill on Monday, October 13, conducted by the pastor, Mr. Nelson.

The pallbearers were two grandsons: Glenn and Ken MacQueen of Ottawa, Martin Lacroix, Basil MacCormick, James MacPhee and Harold MacMillan.

UCW hears tales of European voyage

by Mary Thompson

The Bainsville United Church Women held their October meeting in the church hall and had as their guests members from Knox, Salem and Dalhousie congregations. This was an evening meeting.

Mrs. Calvin Carr opened the meeting with a writing of Mrs. Vowles (the wife of one of our past ministers). This was written as she was returning home by air from a trip to Los Angeles, and was much enjoyed by all. The worship period was in charge of Muriel Robertson and stressed the lack of thoughtfulness in each and every one of us.

We were honored by having Mr. and Mrs. John Fourney as our guest speakers. They brought us a travelogue of their summer trip to seven different European countries when they attended the Passion Play held at Oberammergau, Germany. This play has been performed every 10 years since 1633 when the Black Plague was raging. Mrs. Fourney explained the trip step by step which made us feel we were almost there. This trip was taken in June and the scenery was beautiful.

Mrs. Harold Fourney appropriately thanked Mr. and Mrs. Fourney for their presentation and presented them with a small gift of appreciation. A light lunch and social half hour was enjoyed by all at the close of the evening.



MASTER'S DEGREE—Mrs. Ewen Kennedy received her Master of Education degree at the Fall Convocation exercises at the University of Ottawa. Mrs. Kennedy is employed by the SD&G R.C.S.S.B. and is presently teaching at the Alexander School, Alexandria. The former Colleen Farrell is married to Ewen Kennedy and has two daughters, Shannon and Karen.

Lancaster News

Mrs. Alex Lalonde 347-3483

At a recent meeting of the "Friendly Neighbors Club," the birthdays of Louis and Eileen Latreille and Clare MacDonell were celebrated with a beautiful birthday cake. Prizes for cards were presented to, Florida Legroulx, Marie Menard, Clare MacDonell, Ken MacDonald and Rod St. Louis. The door prize was won by Annette MacDonald. The club will be holding an open afternoon on Friday, October 31 at St. Mary's Centre in Williamstown.

Bridge will start at 12 noon. Everyone welcome to come and have an enjoyable afternoon. Lunch will be served.

Winners at the card party held at the Lancaster and District Curling Club sponsored by the Ladies Auxiliary to Branch 544 Canadian Legion were, Gladys Barton, Mary Hanniman, Ellen Davis, John Robertson, Harold Lauzon, Albert Beaudry, Myrtle MacPherson, and Gordon Pidgeon. During refreshments Happy Birthday was sung to former Branch President Ivan Clark.

Knox UCW organized a birthday party for the residents of Chateau Gardens Nursing Home. Entertainment was provided by Don Hallberg, Mrs. Dorothy Seguin and the members. Birthday gifts were presented to: Florence Partridge, Loretta Kennedy, Magnus Lemay, Duncan McKinnon, Annie Miller, Eileen Dion, Theresa Cotts and Mathew Fox.

A class of modern square dancing will be held in St. Josephs School Gym on Thursday, October 30, starting at 8:30 p.m. The caller will be Doug McConnell of Cornwall. Organizers are Mr. and Mrs. Rene Gaucher of Curry Hill. Everyone is welcome to attend and if enough interest is shown it will become a weekly event.

Branch 544 Canadian Legion will hold a poppy blitz for car and lapel poppies on Saturday, November 1. The branch is taking orders for poppy wreaths. Anyone not contacted, wishing to purchase a wreath please phone the Legion Home and ask for Tommy Dempster, campaign chairman. Remembrance day parades planed by the branch will be held on Sunday, November 9 at 11:30 a.m. at Williamstown and 1 p.m. at Lancaster.

At the October 21 meeting of the Lancaster Jolly 50's senior citizens club, cards were played and winners were, Lorraine Renaud, Dorina Brodeur, Charles Pilon and Emery Brodeur. Birthday gifts were presented to Henrica Wetering, Anna Verkulen, Helen Kelsey, Eileen Latrielle, Dorothy Haight, Pat White and Louis Latrielle. During refreshment time, a delicious cake made by Dorothy Roy was served. Plans were finalized for the bus trip to Lanark and Smiths Falls on Tuesday, October 8.

Mrs. Lily McKechnie of Armstrong, B.C. has returned home after spending a month with her sister Mrs. Edna MacDonald and family.

A Christmas Tea and Bazaar will be held at St. Andrews Presbyterian Church, South Lancaster on Saturday, November 29.

ROOFING, SIDING
COMPLETE
RENOVATIONS
NEW CONSTRUCTION
— *FREE ESTIMATES* —
C.H. LANDRY
110 Oak Street, Lancaster
Tel. 347-3649
42-12c

To the Electors of Lancaster Township and Lancaster Village



Since I have decided to seek office as a Trustee of the Separate School Board, I would like to ask for your support.

As a former teacher I am well aware of the difficult times in which we are living.

If I am elected, I will do my best to help secure a good education for your children.

44-1p **Mrs. John D.A. Macdonald**

Black-Forest Clock Shop
R. BAIER
Repair and Restoration of Fine Clocks
and Antique Timepieces
R.R. 1, Ste. Anne de Prescott 2-w-m (613) 674 2046

613-525-3188
J. P. Woodworking
Hwy 34—1 mile south of Hwy 417
Construction Materials
SPECIALTY
Sale and Installation
of Garage Doors and
Kitchen Cupboards
Black Joe Domtar
Cash and Carry
$3.40 per sheet
(limited quantity)
Open: Monday—Thurs. 8 to 6
Friday 8 to 9
Saturday 8 to 12
32-tf

Bus./Res. 1-613-347-3736
THE CAMERA COOP
We have specials on our
Pocket Cameras
44-1c
VALERIE COOPER LANCASTER, ONTARIO K0C 1N0

THE UNITED CHURCH OF CANADA
GLENGARRY EAST
PASTORAL CHARGE
SUNDAY, NOV. 2
Alexandria 9:30 a.m.
Dalhousie Mills 11 a.m.
East Hawkesbury 11:15 a.m.
Rev. Jas H. Thompson
Minister

IN CHARLOTTENBURGH
VOTE
McDONALD
FOR
REEVE
44-1c

WEAVING LESSONS FOR BEGINNERS
Instructor—Joan Sutcliffe
Thorough coverage of setting up a four-harness floor loom for weaving. Twill weaves, pattern reading, color use and basic theory will be taught.
Time: November 17 to December 5
Monday to Thursday, 9 a.m. to Noon
Phone 932-2689 after November 9 for further information.
44-1p

Fridays are bargain days at
HIGHLAND HERITAGE
11 Oak Street, Lancaster, Ontario *Tel. 347-3771*
20% Discount
given on all items in stock
EVERY FRIDAY
SPECIALS
OCT. 30 TO NOV. 15, 1980
Glengarry '77 Record: Reg. $7, Now Only $5.75
Envelopes: No. 10 white, box of 500. Reg. $16, Now Only $12.75. No. 8 white, box of 1,000. Reg. $15 Now Only $11.95
Stencil Duplicating Supplies for Gestetner. Stencils, box of 48, Reg. $20.50 Now Only $17.50 per box
Children's Books: Pre-school, both English and French, 25% Discount
Adding Machine Tape: 2 1/4 in., reg. 85¢, Now Only 65¢ per roll. Box of 50—2 1/4 in. rolls, Special $31.75
Cash Register Tape: Size 1 3/32 in., reg. 39¢, Now Only 25¢ a roll, 10 rolls for only $2.25 (as quantities last)
CLIP AND SAVE
this coupon, present it for an EXTRA 10% DISCOUNT on your purchases between Oct. 30 and Nov. 15.
44-1c

RE-ELECT
ROGER
BRAZEAU
for the position of
COUNCILLOR
in
Lancaster
Township



44-2p



STUDIO 8
8 Main St. N., Alexandria *Tel. 525-1537*
20% OFF
on all
Fall Clothing
All Velour by Kate's
Pants, Skirts and
Matching Sweaters
1/2 PRICE
starting
Wednesday, Oct. 29
continuing through
Oct. 30, 31, Nov. 1
4 DAYS ONLY!



44-1c

PEOPLE on the MOVE

Gertrude MacDonald, R.N. of St. Andrew's W. spent a few days with friends in Kitchener-Waterloo during Octoberfest.

Weekend visitors with Mr. and Mrs. Ken MacLennan, Dalkeith were Mr. and Mrs. John Weese, Scott and Ryan of Trenton.

Mr. Alex MacPherson and son Neil of Spruce Grove, Alberta spent a week's holiday with his parents Mr. and Mrs. Archie J. McDonald, Glen Roy.

Mr. and Mrs. Joyce and Jean-Guy Roy of Alexandria were the lucky winners of a trip, compliments of Rozon Travel Agency and Quesnel Bus Lines. They thoroughly enjoyed the tour which took them to Nashville, TN. and to Toledo and Sydney, OH.

With Mr. and Mrs. Edwin McDonald of Lochiel on Thursday, to attend the funeral of their grandson, Joshua, were: Mr. and Mrs. Michael Fox and Julie of Waterdown; Sheldon MacDonald of Hamilton; James McDonald of Rexdale; Alex McDonald of Toronto and Bruce McDonald of Brockville.

Joshua was the young son of Mr. and Mrs. Archibald McDonald of Ottawa.

Mrs. Hilda Berry had as her guests last weekend her grandsons, Mark Goodwin and Barbara R.N. and George Goodwin and Karen, R.N. all of Hamilton, Ontario. They spent Sunday afternoon with Mr. and Mrs. Bernard Curran and family in Chesterville. The boys were fascinated with their uncle's new home "The Round House" in Chesterville. Mrs. Berry entertained the family at a turkey dinner Sunday night and has as other guests her son-in-law and daughter, Mr. and Mrs. Raymond Poirier and three children of Alexandria.

Among the relatives attending the 40th wedding anniversary party of Mr. and Mrs. J. Daniel MacDonald on Saturday, October 25, at Hillcrest Farm, fourth of Kenyon were: Mr. and Mrs. Donald Ian MacDonald, Scott, Tonga, and Tyson, Fenelon Falls; Mr. and Mrs. A. J. MacDonald, Hamilton; Mrs. Betty Caufield, Cobalt; Mrs. Theresa Dwyer, New Liskeard; Sister Clair MacDonald. Ottawa; Mr. and Mrs. Vincent Macdonald, Edmonton; Mr. and Mrs. Frank J. MacDonald, Barrie; Mr. and Mrs. Lloyd MacDonald, Baraba, and Elaine, St. Eustache; Mr. and Mrs. James Bourgeois and Jamie, Ottawa; Mr. and Mrs. Clarence Dunston, Cynthia and Shelley, Acton; Father Donell Lowe and Ruth Lowe, Ottawa) Mrs. C. Lowe, Grenville; Msgr. D. A. Kerr, Cornwall; and the Very Rev. D.B. McDougald, V.G. Alexandria.

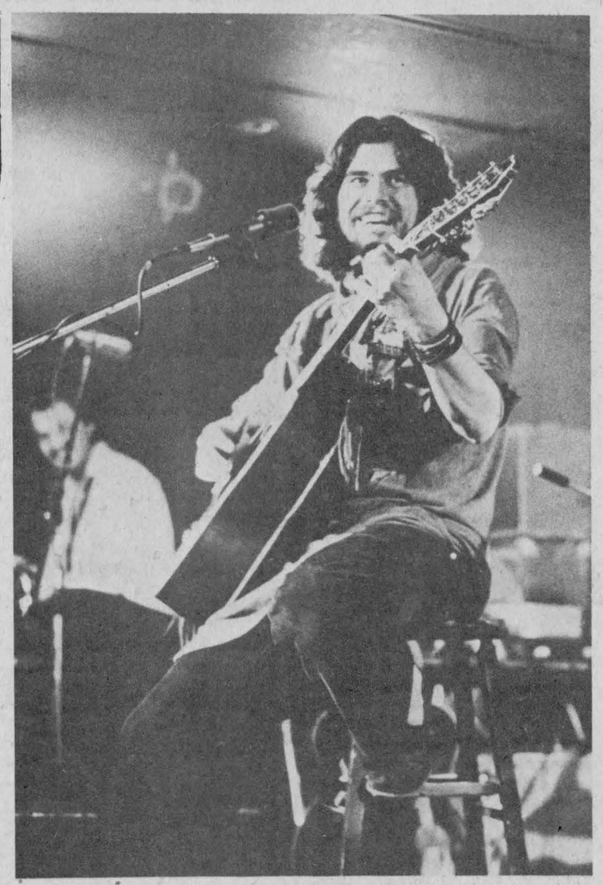

RICHARD SEGUIN

Seguin to perform

Le Centre Culturel "Les trois p'tits points" in conjunction with Franco Soleil are presenting folk singer, Richard Seguin in concert on November 6 at the Glengarry District High School.

Seguin is a well-known folk singer-song writer who has worked with his sister, Marie Claire on two previous albums, released an album with Serge Fiori of Harmonium and his own second album will be released in mid-November. His songs have been compared to the music of David Bradstreet and Robert Paquette.

Shows have been organized in Cornwall, Alexandria, Plantagenet and Hawkesbury in the next few weeks.

Ticket prices are $4.50 for adults and $3.50 for students if purchased in advance or $5 at the door. Tickets are available at Le Centre Culturel.

Engagement

FRASER—McALPINE

Mr. and Mrs. Lewis Fraser of Dalkeith are pleased to announce the engagement of their daughter Kathleen Alice to Craig Alastair McAlpine son of Lt. Gen. and Mrs. Duncan McAlpine of Toronto. The wedding is being planned for December 19, 1980 at the Religious Studies Chapel, McGill University, at 2 p.m.

Lions collect $1,000

The Alexandria Lions Club met on Monday, October 27.

They heard a report on the Richelieu versus Lions Club hockey game, in which the Richelieus won 10-6. The Cardiac cup was awarded to the winning team.

Visiting dignitary Gib Henderson was guest speaker. Several other members of the Cornwall club attended.

Another guest was John Cowells of Ottawa East Lions Club. He was campaigning as governor for District A4. Some Cornwall Township members also attended.

Last week the Lions collected for the Arthritic Society and netted over $1,000. Dr. Ajay Varma was organizer of the drive.

Daughters elect new slate

by Hilda Brunet

On October 15, the D. of I. held their monthly meeting and elected a new slate of officers for the coming year. More than 56 members were present.

The Regent, Mrs. Germaine Boyer gave a brief report on the provincial convention held at Kapuskasing.

The Daughters are supporting CNIB, Mount Carmel House, and Propagation of the Faith. A donation was also made to Ecole Perpetuel Secours.

Here are the new officers for the coming year: Ex-Regent Germaine Boyer, Regent Fernande Montpetit, Vice-Regent Annette Rozon, Archiviste Dianne Theoret, Financial Secretary Annette Sauve, Treasurer Rosabelle Menard, Chancellors Lucille Desjardins, Guardian of the seal Irene Lalonde, Trustee 3 years Therese Lavigne, Trustee 2 years Lise Larocque, Trustee 1 year Eva Lefebvre, Organist Lucille Lafontaine, Outside guard Rita Filion, Inside guard Suzanne Therrien, Flag bearer Therese Quesnel, First guide Anita Michaud, Second guide Annette Theoret, Scribe Lucienne Lavigueur, Monitor Jeannine Lalonde.

There will be a Breakfast Communion on November 2 at the Sacred Heart Church followed by the installation of officers. The mass is at 12 noon.

To discuss crime

by Mrs. E. Broomhall

The Glengarry Historical Society is holding its November meeting in the Church on the Hill, Alexandria, Ont., on Thursday, November 6 at 8 p.m.

The speaker for that evening is David R. McCagherty, B.A., M.C.A., supervising probation and after care officer of the Eastern Ontario Region and his subject will be "Crime and Delinquency".

Mr. McCagherty has spent many years in this field. He first became involved as a teen-ager when he was a camp counsellor at Christie Lake Boys Camp for delinquent and under-privileged boys. He is now on the Board of Directors of that Camp.

Mr. McCagherty will be pleased to answer questions from the audience.

Don't forget Thursday, November 6, 8 p.m. Church On The Hill, Alexandria.

Non-members welcome.

Teachers to meet here

The fall meeting of the Superannuated Teachers of Stormont, Dundas and Glengarry will be held on November 13, between 1:30 and 4 p.m. at Sacred Heart Church Hall, Alexandria. Inez McPherson, 525-1292, is the contact person.

Chenier also acclaimed

Aurele Chenier's name was inadvertently left off the list of acclaimed Alexandria Public Utilities Commissioners last week.

WOOL, MACRAMÉ and NEEDLEPOINT at the Wool Shop
IN MAIN'S TEXTILES
30 Main St.S., ALEXANDRIA
525-1460

Carpets, Linoleum and Drapery
Home Estimations
P.E. FELX & FILS
299 Cité des Jeune, St. Clet
1-514-456-3330 41-4c



EVERY CHILD IS SPECIAL
WORLDWIDE TRAVEL BUREAU
132 Pitt St. Mall
Cornwall
Tel. (613) 933-8720



Yolande Viau
Travel Consultant

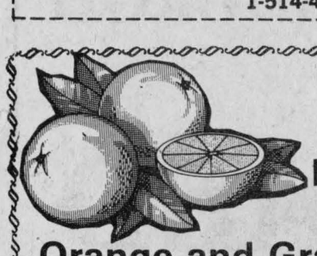

GDHS MUSIC DEPARTMENT
is having its annual
Orange and Grapefruit Drive
until October 31, 1980
Box of Oranges contains 40-60
Box of Grapefruit contains 18-24
PRICE $9
Approx. delivery date: 2-3 wks. before Christmas
Tel. 525-2830 or 527-5770
or contact any band member 43-2c

Barry
THE BEST IN SCREEN ENTERTAINMENT
Alexandria, Ont. Tel. 525-1037
WED.—SUN. OCT. 29—NOV. 2
"HOW TO BEAT THE HIGH COST OF LIVING"
Susan Saint James, Richard Benjamin, Eddie Albert
— PLUS —
"THE EVICTORS"
(Recommended as Adult Entertainment)

13 MAIN ST. NORTH ALEXANDRIA, ONT.



FLEURISTE
Alexandria
FLORIST
44-tf
JACQUES AND LORRAINE PAQUIN TEL. 525-3852

In Charlottenburgh
Vote for a COUNCILLOR
that will
Listen to the Taxpayers
and try hard to
FREEZE THE BUDGET
Vote
George M.
KANZ



44-2p

Bulova Quartz
2 for 1 Sale!
Buy Any Bulova Quartz Watch
and choose any other watch you want
out of a selection of 100
Absolutely free of charge!
Offer good from
November 6—November 15
ONLY
Bruno Pigeon
Jewellers & Gift Shop
Certified Watchmaker
13 Main St. N., Alexandria 44-2c Tel. 525-1518



92930
Oval faced bracelet watch in goldtone, combination gilt and black sticks on champagne dial.



92821
Slimline styling in satin finish goldtone. Champagne dial.

DRESSES
by Tricots Ducharme
Knit Dresses, Sizes 8-18
Reg. Value $79.97
Special
$45



Ladies'
Winter Coats and Jackets
Excellent Selection
We carry Roth-Stern 100% Virgin Wool Coats
15% OFF

Use our Lay-Away Plan for Christmas

Ladies'
Digital Watches
Gold, metal band
$19.97

Candle
Stereo Component
AM/FM radio, 2 speakers with cassette player and recorder
$129

Men's Socks
Subs.
67¢ pr.

Toques
Children's, Ladies'
77¢

Open Thursday and Friday Nights
MENARD FAIRWAY CENTRE LTD.
Alexandria, Ont. Tel. 525-2207
44-1c

BINGO
GLENGARRY SPORTS PALACE
8:00 p.m.
Doors open at 6:30 p.m.
Thurs., Oct. 30
15 Regular games 25.00
6 Specials 50-50
ONE WINNER TAKE ALL
Door Prizes - $10, $15, $25
JACKPOT $1,350
In 6 Numbers
Last Bingo of the Month
3 Extra Door Prizes of $25
Admission 50c per person

IN ALEXANDRIA
ELECT MARCOUX

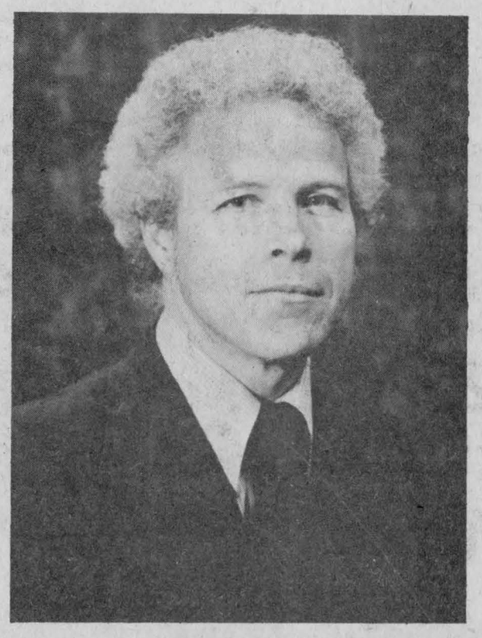

AS COUNCILLOR
AIME MARCOUX
Six years as trustee on the
SD&G Roman Catholic Separate School Board
Where I notably served as:
—chairman on various committees
—chief negotiator for four years with union locals 1223 and 1834
—chairman of the Commission of Inquiry on Communications
This time around, I wish to use this acquired experience to better serve the ratepayers of my native town
As Town Councillor
GRANT ME YOUR SUPPORT
I thank you in advance
44-2c



Martintown Rumor Mill

By Art Buckland

Public speaking is an important asset to have up one's sleeve. In the event of an invitation to speak to one of the Glen Falloch organizations; namely the bed-chamber of commerce, Lady Vets of the 1837 Papineau Rebellion or the Imperial Disorder of Odd Skunks, you are ready. Besides, Public speaking in our Public House is an ancient ritual, if only to get the waiter's attention.

With this in mind, I phoned the highest office in the land—(no, Gerty, not niagara finance on the 54th floor in Toronto)—but the prime minister was indisposed. His constitution was upsetting him. However, I was able to deal with the third assistant junior deputy in English public relations on the 2-3 shift. She gave me the following tips.

Firstly, be flexible. Do not bother preparing for an unknown audience. Just be adaptable, ready to meet each new situation.

Secondly, emphasize content not delivery. The aide used this illustration: Once upon a time during an election time, there was a controversy over whether conservationists or hunters should have control over a parcel of public land. One of the political candidates stated emphatically that he would clarify his stand. His speech follows.

Many of my friends are hunters and I can appreciate their wish to have the area open to hunting. On the other hand many of my friends are conservationists and they would wish to see hunting banned in that same area.

Ladies and gentlemen, let me state emphatically, that I am for my friends. Finally, work at speaking; practice. Practice on your wife, your lady friend or both: do it in front of a mirror, thus being assured of an audience.

The talented ladies of St. Andrews United in Martintown (lovely every one of them) are holding their annual tea, craft sale, and bazaar this weekend.

Besides the delicious baked delicacies, the crafts available are a delight to behold. A poinsetta that lights up, pine cone wreaths, home made Christmas tree ceramic ornaments, Glengarry corn husk bows, and many more beautiful crafts. It's the Christmas in Toyland Tea by Martintown U.C.W. Saturday, November 1st from 1:30 to 4 p.m. in the United Church basement.

Congratulations to Leaffie and Charles Ferguson South Branch. They have just celebrated 50 years of marriage. One of the many gifts was a photocopy of the original contract. Charlie said, "You know it doesn't seem so long ago that I signed that."

Congratulations came from everywhere. Red Pete and Blue Bill both sent certificates of congratulations. The provincial award was a wood framed wall plaque; the federals sent a paper certificate.

Hollowe'en party to be held

This is to announce a Hallowe'en party on Friday, October 31, 7—9 p.m. in the new Martintown Community Centre. It is for children 12 and under in costume. Everyone is welcome.

When You Shop For Equipment... Consider...



Badger

WELDING, MANUFACTURING, STEAM CLEANING SERVICE

Feeding Equipment
Hay & Storage Systems
Manure Systems
Barn & Feed Lot Equipment
Electrical Equipment

44-1c

"We Service What We Sell"

H.Breuers & Son

Conc.: 4 RR#1 Lancaster 347-2794

Successful meeting

The annual meeting of the St. Lawrence Branch of the United Empire Loyalist Association of Canada was held Sunday, October 26 in the peaceful setting of Salem United Church, Summerstown. In spite of the bad weather, 56 members came out to this important meeting.

Mrs. Mildred Leitch of Cornwall, gave a prayer to our forefathers, and paid a tribute to the late Ian McMartin, 2nd Vice-President, who had been one of the founding members of the Branch.

Secretary, Mrs. Beryl Morrison, read the minutes of the 1979 annual meeting. The treasurer's report followed.

Head Genealogist, Miss Lynne O'Brien of Morrisburg, reported that people from all over Canada and the U.S.A. had dropped in looking for genealogy information. Letters from all over also seek information. She asked members to urge their family and friends to join the U.E.L. Association so we can carry on the tradition that our ancestors fought for. Presently they have 140 members.

Past President Mel Scott, along with Mrs. Helen Lane and Mrs. Anne Webber gave the nominating committees report, and the following executive was elected for another year:

Honorary President, Mr. E. J. Chard of North Bay; Past President, Mr. R. M. Scott of Cornwall; President, Mr. Stanley McNairn of Long Sault; 1st vice, Mrs. Violet Hare, Iroquois; 2nd vice, Mrs. Mildred Leitch, Cornwall; 3rd vice, Mr. Douglas Warner, Cornwall; Secretary, Mrs. Beryl Morrison, Ingleside; Treasurer, Mr. Keith M. Casselman, Morrisburg; Genealogist, Miss Lynne O'Brien, Morrisburg.

The guest speaker, Mr. Gerry A. Rogers, President of the Heritage Branch, Montreal spoke on "Where Your Ancestors Came From." His talk was followed by slides of the countries where the Loyalists started from, some going to England and Ireland before emigrating to the Mohawk Valley, Schoharie, and Pennsylvania, then as Loyalists to Canada.

The German Palatines were ravaged by 30 years of war and persecuted by armies of Louis XIV of France. Religious persecution and economic conditions caused 30,000 to flee to England during 1708-1709. Some settled in Ireland, and thousands fled to America 1710-1715.

The Scotch and 60 Scotch-Irish families in 1741 went to Mohawk River, and a large exodus of Scotch came from Scotland in 1765 due to over population and grinding poverty.

Louis XIV revoked edict of Nantes in 1685 forced flight of Huguenots to England, Ireland and America. Queen Ann arranged passage for thousands of Huguenots after 1700. During Reign of Charles II, William Penn, in 1681, granted a large tract in Philidelphia.

Mr. Rogers concluded with a line by W. D. Lighthall: "We have built on what they have wrought."

As a conclusion to the successful meeting, a birthday cake made by Mrs. Hare was presented to Mr. Rogers as October 26 was his birthday. A lunch was served, thanks to Mrs. Mabel McLean and her committee who had made all the arrangements at Salem United Church.

New student council

The executive for the Student Council for the year 1980-81 is as follows: President, Paul Long; Vice-President, Andrea McDonell; Secretary, Tammy Rozon and Treasurer, Allison Pasco.

The council have decided to sell chocolate bars to raise funds for school activities and the Experience Playground.

They will be looking for your support in the very near future.

Transport under review

Stormont, Dundas and Glengarry Roman Catholic Separate School Board has decided to review its pupil transportation policy.

For several years the board provided bus transportation for children living more than one mile from school. However, a number of exceptions were made.

Last Spring, the board decided that no exceptions would be made and reduced the transportation requirement to one kilometre.

The board decided to look at its policy again after receiving complaints from parents in the Riverdale area of Cornwall.

The parents argued that transportation should be provided for kindergarten-age children.

There are no sidewalks in the Riverdale area.

Bus tour to factories

The Martintown W.I. took a bus tour of the Hershey Chocolate factory in Smiths Falls and the Kitten Mills at Lanark as their October meeting. This was planned by Mrs. Ray Ramsay, convenor of Canadian Industries. Twenty-eight members and 14 guests took advantage of the well-arranged trip, with lunch at the Mariner's Inn at Smiths Falls and a quick stop at the Balderson Cheese factory on the return trip.

November 4 will be the day for the Indoor Gardening Course.

This will take place in the Presbyterian Church Hall, starting at 10 a.m. So bring your lunch and members of the community are welcome. Mrs. John Peters or Mrs. Ella Markell are the leaders to get in touch with.

Next meeting will be on November 20, at 1:30 p.m. At Lorraine Ramsay's home. Roll call: An agriculture product, "Show and tell".

LIONS 300 CLUB WINNERS

$100 each to:

121—Norman and Mark Dicaire
242—Dr. Nadeau
279—Lionel Leroux

ON NOVEMBER 10
VOTE
Charles Sangster
for Councillor
Township of Lancaster

As a lifelong resident of this area, and as a storeowner and farmer, I feel that I can best represent the interests of our area.

I am willing to do my best to actively serve the people of this area and seek your endorsement on November 10.

VOTE
SANGSTER

44-2c

VOTE



GILLES GLAUDE
FOR COUNCILLOR
in Lancaster Township

Graduate of Iona Academy, St. Lawrence College and 2 years at McGill College, Arts and Science. Airline traffic agent (with the public) 16 years, farming 15 years, on Parish Committee, chaired Glengarry Pork Producers Association for 2 years.

I am bilingual and have lived in Lancaster Township most of my life. I have six lovely children and my great wife Betty Lee.

I strongly believe in the respect of citizens' rights and opinions and I think that priority should be given to the taxpayers in the best interests of this community.

I would like the opportunity to represent you the best way possible.

44-2c

LANCASTER VOTERS

RE-ELECT

MAURICE DESAUTELS



(R.R. No. 2 Green Valley)

As Councillor

After spending 4 years working for the people of the Township of Lancaster,

I believe I can offer even better services.

VOTE

The knowledge I have acquired regarding municipal drains, zoning by-laws, township roads, etc., by working with engineers can be used to future improvements in our township.

I want to thank all who have placed their confidence in me in the past and I hope to have your support again on Monday, November 10.

VOTE

DESAUTELS FOR COUNCILLOR

44-2p

KVERNELAND

for plows.
Big plow.
Big performance.
Big value.

PLOW PARTS IN STOCK

Robertson Equipment

43-3c

3058 Pitt St.
Cornwall • 932-2841

Employment and Immigration Canada
Canada Farm Labour Pool

Emploi et Immigration Canada
Les services de main-d'oeuvre agricole du Canada

The Local Agricultural Manpower Board
cordially invites
All Employers and Employees in Agriculture
To Attend a Workshop

Featuring Guest Speakers from:

Canada Employment Centre
Farm Labour Pool
Farm Machinery Board
Farm Safety Association

On Topic:

Programs available to employers
Payroll procedures
Farm machinery code
Farm safety and
Workman's compensation

44-1c

WEDNESDAY, NOVEMBER 12, 1980
At 12:30 p.m.
Alternate School for Agriculture
(formerly St. Joseph Separate School
Coffee and donuts will be served
There will be a question and answer period

SAFE & SECURE

Canada Savings Bonds are a safe, secure investment. They're backed by all the resources of Canada.

CASH ANYTIME

The new Bonds are easy to cash anytime... so you're not locked in.

NO INTEREST RATE PENALTY

There's no interest rate penalty when the new Bonds are cashed after December 31, 1980—you will receive earned interest for each full month elapsed since November 1, 1980.

GOOD RETURN

The new Bonds earn a good return on your money—10½% every year for 7 years.

EASY TO BUY

They're easy to buy for cash or on instalments in amounts starting at $100 up to a total purchase limit of $35,000. And you have a choice of Bonds. There's the Regular Interest Bond for annual income and the Compound Interest Bond for savings growth. Buy yours today wherever you bank or invest.

NEW CANADA SAVINGS BONDS NOW ON SALE!

10½%

EVERY YEAR FOR 7 YEARS



ALWAYS GOOD! Canada

Youths charged with theft

Alexandria Police have charged three area youths in connection with a string of thefts at the Alexandria Pizzeria on Saturday, Sunday and Monday evenings.

A 21-year-old Alexandria man, a 17-year-old Lancaster youth and a juvenile were charged on Tuesday morning with break and entry and theft after a search warrant was used to uncover the goods.

Stolen from the Alexandria Restaurant were 17 bottles of liquor and several boxes of cigars, valued at $300. The restaurant is presently closed and has been undergoing repairs following a recent fire.

The investigating officer was Constable Roger Levert.

Laggan sweeps again

For the second consecutive year the four Laggan Public School soccer teams have captured their respective SD&G titles.

The sweep was completed on Monday when the Senior Boys' and Girls' teams won the tri-county championships in Iroquois.

The girls' team defeated Sir John Johnson Public School and Iroquois Public School in round-robin tournament play.

The boys' team knocked out Central Park Public School and Iroquois Public School.

GIROUX
Plumbing & Heating
RESIDENTIAL
COMMERCIAL
INDUSTRIAL
24 Hour Service Tel. 525-1950
44-2c

SPROULE
BUILDING SUPPLIES
"Specializing in Spruce and Pine and Quality Hardwood"
37-8p
Vankleek Hill, Ontario
Hwy. 34 Tel. 613-632-7177

CAREER WEEK



Proclamation

WHEREAS career guidance provides individuals with skills to explore, understand and perform in their life roles;

AND WHEREAS meaningful career education and guidance help bridge the gap between the business, industry and labor community and the schools. Career education helps each individual develop positively throughout life according to his or her own needs and abilities;

THEREFORE, I, Jean Paul Touchette, do hereby recognize the week of November 3 to November 9, 1980, as Ontario Career Week in Alexandria and do urge everyone to join in supporting its theme.

Jean Paul Touchette, Mayor

ONTARIO YOUTH SECRETARIAT

44-1c

GO SLOW — PROTECT OUR CHILDREN! — GLEN SANDFIELD

by Lorna Chapman

Recent visitors with Mr. and Mrs. Gerry Sanford were Peter and Edith Sanford, Jeffrey and Chris of Port Elgin, Ont.; Franklyn and Susan Williams, Michael, Andrew and Tara of Caughnawage; Robert and Judy Sanford and friends Jeff and Trudy and son Scott, all of Toronto; and Harry and May Craig of Montreal.

A congregational luncheon was held after morning service on October 26 in Glen Sandfield Hall. East Hawkesbury also participated in the pot luck smorgasbord and the fare was excellent. Rev. Oliver Stephens said grace before lunch.

Steaming dishes were there to tempt appetites. Pasta casseroles, chili, brown rice with peppers and beef, sliced ham, chicken and gravy all vied for attention. Jewel colored jellied salads brightened the setting of the cold section, rubbing elbows with crisp greens and reds of fresh coleslaw and tossed salads. Rich flaky pastry with varied fillings invited the diners to help themselves. Hostesses served piping hot tea and coffee.

While the inclement weather kept some people away, those who did attend enjoyed the fellowship and the delicious home cooking.

Mr. Stephens brought his guitar along and an impromptu musical interlude followed. He led in some hilarious nonsense songs and delighted the audience with his own composition, "The Box of Cornflakes in his Granny's Larder." In another he declared "He'd Rather be an Old Quebec Chicken than an Egg in Ontario-o-o-o", but ended with "The Chicks that are Hatched in Quebec, Come Running into Ontario as soon as they are able. This entertaining could have gone on much longer, but our talented guest was scheduled for a show in Pointe Claire and had to leave.

Died recently in B.C.

Donald Ewan Cameron, formerly from the 5th of Lochiel in the Fassifern area, died recently at Memorial Hospital, Mission, B.C.

He is survived by his wife Bessie, the former Elizabeth MacLeod of Laggan and by seven sons: Donald, Neil and Roy of Kamloops; Stanley of Hope; Alex of Surrey; Harold, Doug and Jack of Mission and one daughter Gretta Anderson of Abbotsford. One sister, Hughena MacCrimmon of Maxville Manor, nineteen grandchildren and twelve great grandchildren also survive.

He was predeceased by three brothers and four sisters: Robert of Cornwall, Alex of Vancouver; Angus of Saskatoon; Winifred MacMillan; Margaret Cameron, Janet Barnes and Annie Curtis all of Montreal.

His funeral service was held in the chapel of Mission Funeral Home with Rev. R. J. Calder officiating. Interment followed in Hatzic Cemetery.

Six grandsons were pallbearers namely, Douglas Cameron, Donald Ewan Cameron, Richard and Bill Cameron and Neil and Kenneth Anderson.

Man charged

A Montreal man was charged with theft at the Canadian Tire store in Alexandria on Saturday afternoon after a person was caught with $43.75 worth of store goods by an employee.

Alexandria Police report the man had one hand saw, a pair of glasses and a box of 30-30 rifle shells in his possession.

Also on Saturday, Jean Guy Carriere of Alexandria had two wheel rims stolen from his 1979 Monte Carlo.



Beverley & Wolfgang Schinke
Owners & Directors

First Annual Riding and Yearling Horse Sale
Saturday, Nov. 1st, 1980
At 2 P.M.
In the Indoor Riding Arena at the Farm
Horses will be shown on the flat and over fences.
Selling Approx. 25 Horses from Yearlings to 1st Year Green
Also Selling Some Well Schooled Horses Suitable for Beginners.
Including 10 Registered T.B.
ALL HORSES SELLING WITH VETERINARIAN CERTIFICATE

CATALOGUES ON REQUEST FROM
THE HORSE PEOPLE INC.
Wendover, Ont.
K0A 3K0
613-673-5905

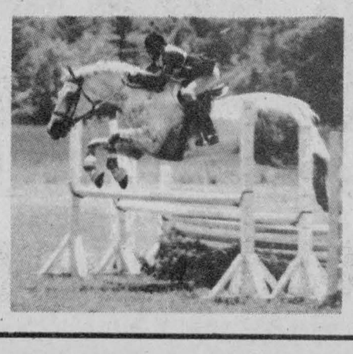

Lochiel takes football final

Lochiel is the Glengarry Touch Football League play-off champion, as a result of their 7-6, two-game total-point, win over the Legionnaires, on the weekend. The poor weather conditions made both games defensive battles.

In the first game, Lochiel scored a single point in the first quarter on a punt through the end zone by Hugh MacGillivray.

The Legionnaires went up 6-1 in the second quarter, on a touchdown pass from Henry Dumouchel to Rick Schneider. There was no scoring in the third quarter but, Lochiel went up 7-6 with five minutes to play in the game when Theo Oetellar hit Jed Barker in the end zone.

On Sunday, conditions were so bad with all the wind, rain and low temperatures, that both teams had trouble getting close enough to the end zone to score any points. Whenever the offensive team would come close, the defense would come up with an interception. The game ended 0-0, sending Lochiel to the Canadian Nationals. They will be held in Ottawa on November 7, 8 and 9.

Scored a victory

The Char-Lan "Lancaster Inn" Peewees scored a convincing victory over the Cornwall Minors, winning 7-2. Marksmen for Char-Lan were Gilles Lapointe and Blake Hambleton each with a pair, and Marc Cameron, Robbie Collette and Bryan Ward with singles. Scott Pearson and Shawn Martelle replied for Cornwall.

Char-Lan scored another victory when they met Hawkesbury "B" Peewees winning 7-4. For Char-Lan Blake Hambleton tallied four times with singles going to Dean Cameron, Brent Laplante and Marc Cameron.

Advertising... keeps people working.
CANADIAN ADVERTISING ADVISORY BOARD

Les trois p'tits points . . .
presents
Richard Seguin
In Concert
Thursday, Nov. 6
Glengarry District High School
Adults $4.50 — At the door $5
In collaboration with Franco-Soleil
44-1c

Grand Hotel
Martintown
Appearing this weekend
Rakish Paddy
Friday Night 9 to 1
Hallowe'en Party
Prizes for best costume plus spot dance prizes
Saturday Matinee 3:30 to 5:30
Saturday 9 to 1, Sunday 4 to 10
SUNDAY MENU
Charcoal Broiled Steak $6.95
or Baked Ham $5.95
Tossed Chef's Salad Included
44-1c

Customer Cash Rebates (By Ford Cheque)
or Waiver of Finance Charges
2,600—7,700 Agricultural Tractors
Time Period, Aug. 18 to Oct. 31, 1980

Customer offer: Customers will receive by cheque direct from Ford Motor Company a rebate of $10 per rated horsepower for units purchased.

2,600	32 h.p.	$320
3,600	40 h.p.	$400
4,100	45 h.p.	$450
4,600	52 h.p.	$520
5,600	60 h.p.	$600
6,600 and 6,700	70 h.p.	$700
7,600 and 7,700	84 h.p.	$840

Customer's Options
Cash rebate cheque from Ford
or
Waiver of finance charges until March 1, 1981

All Ford supplied implements or equipment sold with these units and included on the same contract, also qualify for the waiver of finance charges.

Ford Tractors Equipment
Business Hours: 8-5:30, Sat. 8-12
TROTTIER FARM EQUIPMENT LTD.
Hwy. 43, Alexandria Tel. 525-3120
36-9c

WHITEWASHING and DISINFECTING
High Pressure Washing
BILL ANDERSON 23-tf
Vankleek Hill, Ontario Tel. 674-5765

Guaranteed 5-year Investment
13¼%
We can also pay interest monthly on amounts of $5,000 or more at 13%
No fee of any kind charged
(Member: Canada Deposit Insurance)
First City Trust Company
LOCAL AGENT:
RAYMOND ROCHON
132 Main St. S. Alexandria, Ont.
Tel. 525-2047
37-tf







New Stelco Siding made from VinyTop steel.

It gives you the best of both worlds: steel and vinyl!

Only new Stelco Siding combines the strength of steel with the protection of VinyTop. The result? Just about the best siding ever to come between your home and the weather!

Made from Stelcolour* VinyTop prefinished steel, Stelco's new siding features thick polyvinyl chloride (PVC) on pre-primed galvanized steel. The finish, embossed with a fine texture, is baked on to last and last!

New Stelco Siding is strong. It resists impacts like no other metal siding. It's guaranteed by Stelco, Canada's leading steelmaker. Get an estimate today; no obligation of course.

*Registered trademark

stelco siding
Manufactured from stelcolour VinyTop Prefinished Steel

8004/8

RÉJEAN OUIMET CONST. 932-1339
ROYAL MEUNIER 933-0520

Moose Creek News

BY Mary A. Ross

Mr. and Mrs. Edward Branchaud of Lindsay, Ontario spent last weekend with Mr. and Mrs. Aime Lalonde.

Miss Mae McElheran attended the wake of her sister, Mrs. Catherine Barclay of Odessa on Friday.

Mr. and Mrs. Emery Brunet visited relatives in Ottawa on Tuesday.

Mr. and Mrs. H. Sanford Raymond of Ottawa, visited with Mrs. Mary A. Ross on Friday.

Mrs. Maurice Bray who had been a patient in the Hotel Dieu Hospital, Cornwall returned to her home on Wednesday.

Mrs. Martine Boisvenue spent a few days visiting with her sister, Mrs. Eldege Gravel and Mr. Gravel of St. Isidore de Prescott.

The Sunday morning service in Knox Presbyterian Church, Moose Creek was conducted by Rev. Fred Remie of St. John's Church, Cornwall assisted by Mr. George Van Beek of Williamstown.

The morning service in Knox United Church was conducted by Rev. Earle E. Eaton of Chesterville.

Died suddenly

A former resident of Moose Creek and Avonmore area, Mrs. Catherine Barclay, passed away very suddenly in her home on October 16, 1980 in Odessa, Ontario, in the Kingston area. She was 78 years of age.

Mrs. Barclay the former Miss Catherine McElheran (Lody) was born in the Sixth Concession of Roxborough Township on November 29, 1902. She was a daughter of the late, Alexander McElheran and his late wife, the former Miss Catherine MacDonald.

She received her early education in School Section No. 15, Roxborough.

Several years ago, she married Ray Barclay of Moose Creek.

She was predeceased by her husband Ray. Two daughters, Miss Audrey Barclay of Odessa, Mrs. Mae Frink of Montreal and one son, Arnold of Odessa; one sister, Miss Mae McElheran also mourns her loss.

The funeral was held on Saturday, October 18 at Odessa. Burial took place in Parish cemetery.



HOUSING NEARS COMPLETION—The 30-unit senior citizen housing development on Kenyon Street East in Alexandria is almost completed. On Monday Bourgon Construction Company employees were putting the finishing touches to the surrounding landscape. The company has completed the building several months before expected but no official date for opening the housing has been set.

Staff Photo—Brian Filion

Dunvegan News

SOME NEWS TOO LATE FROM LAST WEEK

Betty Kennedy drove to Mirabel to meet her younger son Mac and his bride Kathryn on their return from visiting his cousins in Scotland and England and Kathryn's aunts in Denmark.

Mrs. Robert Lalonde and baby son Stephan of Hawkesbury spent Saturday afternoon, October 18, with Betty Kennedy.

CELEBRATE 35th ANNIVERSARY, OCTOBER 18

In the midst of moving, on October 18, Mr. and Mrs. John Loewen were treated to a family celebration in their new home Saturday night. It was in honor of their 35th wedding anniversary. Home for the weekend were: Louise and Murdie Clark, Kemptville; Marianne and Edwin Collin, David and Michael of Greely; and on Saturday, Barbara and Yvon Ladouceur and Gabriel, Green Valley; John and Donna Loewen, Lunenburg, and Kevin and Sharon MacLeod of Williamstown.

On Sunday, Mr. and Mrs. John Loewen accompanied by Edwin Collin of Greely, journeyed to Toronto, where John entered the Shouldice Clinic. Edwin Collin and Marion Loewen returned home Sunday evening.

Rene and Sherrill Trottier and family were in Carp, Ont., over the weekend attending the wedding of Rene's niece, Sue St. John and Doug Murray. During the wedding ceremony Lori and Traci sang accompanied by Kelli on the violin.

Saturday visitors with Betty Kennedy included MacRae and Kathryn Kennedy, Brian Geertsen and Jackie Taylor of Ottawa, Alice and Knud Geertsen of Kanata, Mrs. Edith Peterson and Mrs. Gudron Oest from Denmark. All enjoyed our local Canadian customs.

There are still some mugs and plates, with the picture of Kenyon Church on them, available. Any one wanting them is asked to pick them up before November 15 from Mrs. Leslie MacKinnon.

Anyone wishing to reach me by phone can now call me at the regular number. The phone was installed on Monday morning, and once more I am in touch with the outside world. We don't realize how we depend on these inventions, until we are without for a week.

CHURCH SERVICE

The service at Kenyon Presbyterian Church next Sunday, November 2, will be conducted by Mr. Gordon Fresque and Dr. R. Stuart Johnston, District Secretary of the Canadian Bible Society. A warm welcome is extended to all.

Euchre party was played

On Thursday evening, at Laggan School, a euchre party was held under the convenership of Joyce MacLennan and Mrs. Dougald MacLeod.

Euchre was played at 30 tables and the winners were: ladies—Mrs. Gladys Barton and Margaret MacKinnon; gents, Arthur Franklin and Mr. O'Byrne. The door prize was won by Homer MacLeod.

A delicious lunch was served and a social hour followed.

The next euchre will be held on November 6, at 8:15 p.m.

MacMillan and Howes
Real Estate Ltd.
Alexandria 525-3039
We are now accepting
GUARANTEED INVESTMENT CERTIFICATES
for
GUARANTY TRUST COMPANY OF CANADA
43-tf

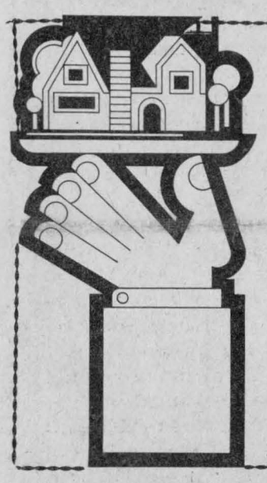

A loss can occur at any time
Insurance gives you
Round-the-clock protection
MASSON
Insurance Agency Ltd.
11 Sandfield Ave., Alexandria Tel. 525-1836
44-1c



15th Anniversary Sale
A PRIZE TO BE DRAWN EVERY WEEK FOR 6 WEEKS FROM A RECLINER TO A COLOR T.V. TO A TRIP FOR 2 IN THE LAURENTIANS. A CHANCE TO WIN WITH EVERY PURCHASE.
See our Gala Comfort Sale flyer for super buys
MARCEL TV-FURNITURE LTD.
1st draw winner: Mr. Noël Binette
Rocker $59. value — Dalkeith, Ont.
prestige FURNITURE
369 MAIN ST. S. ALEXANDRIA, ONT.
525-3692



When SERVICE Counts
We Have The Auto Parts You Want!
We carry a complete line of automotive supplies, from batteries to exhaust systems. If we don't have the part you need in our huge inventory, we'll make every effort to get it for you.
HOPE'S AUTO PARTS
Alexandria 44-1c 525-1330



In Alexandria
VOTE JOHN CORMIER FOR COUNCILLOR
44-2c

The Country Beef & Pork Shop Ltd.
Main Street, Lancaster Tel. 347-2288
Inquire about the New
Budget Meat Package Deal
we can offer you
From Our Price List we can make up any quantities you may desire
Typical Example such as:
Roast beef (your choice)
1 box wieners (6 lbs.)
10 lbs. of steak (your choice)
10 to 15 lbs. of pure beef patties and/or ground beef
5 chickens, 3 to 4 lbs. average
Pork loins (12 to 15 lbs. average)
Loose Bacon (11 lb. box)
Many Cuts to Choose From
We will send you our price list on request
Super Specials on Beef and Pork for Freezer Orders
Canada Grade A-1 Beef
Sides App. 300 lbs. lb. 1.59
Fronts 155 to 170 lbs. lb. 1.39
Hinds 150 to 160 lbs. lb. 1.85
Half or Whole Pork ONLY lb. .92
DRAWING
For Every $50.00 Purchase Get A Free Chance To Win $100.00 Worth of Meat
Draw to be held on October 31, 1980
These Prices include cutting and wrapping
Weight loss in cutting, boning and trimming will increase the price per pound in edible meat

The Glengarry News

ALEXANDRIA, ONTARIO, WEDNESDAY, OCTOBER 29, 1980

EDITORIAL

IT'S OUR OPINION

New ridings create confusion

In response to many queries regarding the forthcoming elections, we offer the following in clarification. We agree there is an element of confusion, especially with the new school board ridings.

We heard of one trustee who filed nomination papers with the wrong board and had to race around at the last minute to get signatures all over again in order to re-file as a candidate in the proper sector.

Q. How many school boards are there?

A. There are two boards. The public school board is the Stormont, Dundas and Glengarry County Board of Education, commonly known as the "County Board". It administers schools from Kindergarten to Grade 13. The Catholic school board is the Stormont, Dundas and Glengarry County Roman Catholic Separate School Board and is known briefly as the "Separate Board." It administers schools from Pre-Kindergarten to Grade 8 only, in both the English and French languages.

Q. Why is there only one ballot for public school supporters while there are two for Catholic ratepayers?

A. Public school supporters vote for only one trustee because this system administers both the elementary and high schools. Separate school supporters vote for one trustee for the elementary school to sit on the Separate School Board. They also vote for one trustee to represent them at the high school level and this trustee sits on the County Board.

Q. How many votes does one ratepayer have in the municipal elections?

A. A ratepayer may vote in each municipality or school board zone where he owns property. For example, if a ratepayer resides on an Alexandria property and owns a cottage property in Charlottenburgh Township, he may vote in both municipalities. If property is rented, the tenant has the vote. Regardless of property holdings, a ratepayer may vote only once in each zone. If for example, a ratepayer owns property in Lancaster and Lochiel Townships and Lancaster Village, he may vote for only one trustee candidate running in this entire zone.

A.M.M.

Energy policy no policy at all

For years, critics charged the federal government with having no energy policy.

The government said it did have a policy.

Now we know what it is.

The chairman of the government Energy Suplies Allocation Board has indicated the government may spend millions of dollars printing coupons for gasoline rationing.

Although the board says it hopes the coupons will never be needed, they may be printed nonetheless so that the government could introduce gasoline rationing two or three months more rapidly if it ever becomes necessary.

Ironically, Canada has enough oil and natural gas to be self-sufficient, but years ago, when forward-thinking people urged the government to extend pipelines into Eastern Canada (which now relies on imported oil), the short-sighted Liberals dragged their feet on the matter.

Had Canada embarked on a program of developing and distributing our oil and gas 10 years ago, and coupled that effort with a sincere attempt to develop other energy forms such as solar and bio-mass (gasohol), we would not find it necessary to produce ration tickets today.

It is one of the most unfortunate aspects of government that it is composed of myopic politicians who can't see beyond the next election. They are more than prepared to give us long term pain for short term gain.

B.R.



THIS IS NOT FOR HALLOWEEN, IT'S FOR REAL!

ITEMS OF AULD LANG SYNE . . .



. . . GLEANED FROM OUR FILES

TEN YEARS AGO
Thursday, October 29, 1970

Improvements to the water filtration plant that will double its capacity got underway Tuesday by the Adam Clark Co. of Hamilton.—A well known Kirk Hill area farmer, Allister MacGillivray lost his left arm Monday while operating a corn harvester.—Pollution of the Delisle River through the runoff of effluent from our sewage lagoons is being protested by residents of Lancaster Township living along the river.—103 of 158 participants in Saturday's Lions Club walkathon completed the long 24-mile hike.—Iona Academy at St. Raphael's has two student councils. Officers of the senior council are Steve McKenna, Ottawa, vice president; Brian J. MacDonald, Lancaster, treasurer; Barbara Coughler, Iroquois, secretary and Blair MacDonald, Green Valley, president. Officers of the junior council are Ellen McRae of Glen Nevis, secretary; Roseanne MacLean, Lancaster, treasurer; Micheline Gravel, Alexandria, vice-president and Kim Auld, Alexandria, president.—For the second successive year the Glengarry-Prescott interschool junior football championship pennant flutters proudly from the GDHS mast.

TWENTY YEARS AGO
Thursday, October 27, 1960

One of Alexandria's landmarks, the big CNR water tank at the station was taken down Friday. Arthur Duggan purchased it.—Dan J. MacDonald, Laggan, won county honors in the Farmstead Improvement competition. Wm. Sturkenboom, St. Raphael's was runner-up.--Lions Club scholarships to Kemptville Agricultural schools are being used by Raymond McDonald, Alexandria, in the senior year, and Christopher McDonell, Bridge End, in the junior year.—Miss Eugenie Maclaren of Alexandria, flew from Ottawa on Tuesday to Vancouver where she will reside.

THIRTY YEARS AGO
Friday, October 27, 1950

Simon's general store, opened here in 1897 by the late Isaac Simon, is going out of business. The stock has been sold to a Montreal firm, which is conducting a sale here. George Simon and his sister Mollie, will continue to make their home here.—Roland Brisson of Cornwall, has purchased the business of Alexandria Cleaners from Ovide Bergeron.—Miss Helen Hope left Sunday for Calgary, wher she intends to take up residence.

FORTY YEARS AGO
Friday, October 25, 1940

Donald Macleod, a member of the winning AHS track team, is in Cornwall General Hospital with a fracture below the knee, incurred while pole vaulting at the big meet.—John Carpenter of Dunvegan, shot a bear and two cubs, Saturday, while hunting in the Skye area.—Miss Eileen Duggan, daughter of Mr. and Mrs. James Duggan, station, left Wednesday for Ottawa to accept a position with the Civil Service.

FIFTY YEARS AGO
Friday, October 31, 1930

Addressing a meeting of Alexandria ratepayers called together to discuss the water supply situation, Angus McGillis, MP, informed the gathering that since Tuesday the province had taken over the Lancaster-Hawkesbury road, which would become an improved highway. Government officials favored the deep wells scheme.—On the eve of his departure for Cornwall, where he has secured an excellent practise, Dr. B. J. Rouleau was given a send-off Wed. evening in St. Jean Baptiste Hall, when a purse was presented. Dr. and Mrs. Rouleau left yesterday for their new home.—D. A. Gray, Dunvegan, Firestone dealer, was in Ottawa recently as guest of the Hugh Carson Co., and while there enjoyed a flight in the giant Firestone airplane, which is making a goodwill flight of Eastern Canada.—Junior Farmers from this county were here last Friday for livestock and seed judging. As a result the following ten boys got free trips to the Royal Winter

(Continued on Page 14)

'From the old rail fence'

by Anna Margaret



Potato chips have got to be one of the most-eaten foods of this generation. Potatoes were always a great staple food of course, but this method of frying them in fat has added a new taste experience, so much so that a serving of chips has become the only item for lunch for a great many youngsters, teenagers in particular.

The great popularity of chips as a between-meal snack has however, become the cause of a great many deaths and house fires due to the hazards of the deep fat frying. Statistics have proven that there are more fires from this source than smoking, electrical fires, heating appliances and flammable liquids combined.

Fire Chief Louis Carriere of Cornwall warns:

"When cooking oils are brought to the boiling point, they vaporize, similar to steam from a water kettle. If the water kettle was permitted to continue boiling the water vapours would eventually form beads and droplets of water on the ceiling and walls. The invisible vaporized oil will not form beads or droplets, but will be suspended in the room atmosphere, and coat all articles of furniture, walls and ceiling. These suspended particles of oil are flammable.

"In the process of boiling the cooking oil it becomes "volatile" meaning the vapors are ignitable. At a given temperature the vapors will "flash" or ignite, causing the pan to catch fire. The thermal column caused by the heating process is the path flame will follow and commence a chain reaction of the suspended oil particles. Within an instant, the entire room and apartment is engulfed in a flash fire.

"Dense smoke is generated. The heat is intense enough to ignite the paint and wallpaper of the apartment. Curtains, drapes, frames, etc. are also ignited.

"A person caught in this "Flash over" has very little chance of escape. Young children who may be asleep during this process, will succumb to the holocaust created."

The danger of chip-frying has always been such a hang-up for me that I have solved the hazard problem. I just never deep-fry potatoes. We can get those where there are special facilities to make them.

I've had the horrible experience twice of trying to extinguish flames when people's clothing were on fire. It is hard to forget this kind of episode.

One of these was caused when a teenager who had been working with us lit a match near a drum of paint that had just been opened in the summer time. The gas escaping from the container exploded and the youth's clothes caught on fire. He ran to the house where I was able to extinguish the flames with a sheet I just happened to have in my hand because I was ironing. He still suffered excrutiating third degree burns.

The second accident was when Number Five Son was eight years old. He was walking past the electric stove and a scarf fringe flowing over his shoulder touched the element on the stove. It smouldered but didn't ignite until he ran upstairs and the draft fanned it into a flame. He turned to come back down but by the time he reached the bottom of the stairs he was a complete ball of fire. Luckily we were in the same room. In such a case one minute could mean the difference between life and death. As it was, it took several weeks for him to recover from third-degree body burns and skin grafting.

I relate these incidents only to warn others of the horrible hazard fire can be and to emphasize how little time there is to act.

People with clothing on fire are advised to stop, drop and roll. Unfortunately, one is not very rational in such a situation. The tendency is to panic and run. It is easy to stand still to make it easy for someone to extinguish the flames.

Teenagers left to baby-sit should be warned never to make potato chips for the children, no matter how much the little darlings long for their delicacy.

It just isn't worth the risk.



Perspective

by Bob Roth

Predictions on GDHS

Last week I attended the special school board meeting on Glengarry District High School. I haven't seen a performance like that since the last time I was in Stratford.

Languages of Instruction Commission officer Dr. H. L. Willis was outstanding in his role as the artful dodger; Director of Education Rosaire Leger typically shone in his depiction of the headmaster; and Board Chairman Sandra Enns again earned another well deserved nomination for best supporting actress. The way she held up motion papers while Leger tapped on them with his pencil explaining what they meant, was absolutely stunning.

Veteran bit player, Trustee Harry Gatward, found himself on familiar territory in his portrayal of the villain. He dared to ask smart questions.

For sheer entertainment value, it was live theatre at its best.

The bulk of the evening was devoted to watching Willis put the English language through a meat grinder.

It all started when Gatward suggested that the board should keep its terminology of "parallel programs" in reference to GDHS and not declare it "two entities".

Willis insisted the two terms were practically "interchangeable", the difference purely "semantic". (Don't bother rushing to your dictionary; it won't help.)

Willis then gave the Queen's English a broadside at point blank range when he referred to his entire proposal as a "modified status quo". (Now you can rush to your dictionary.)

According to my edition of Webster's unabridged dictionary, "status quo" is described as "the existing state of affairs", In other words, an unchanged, existing set-up. "Modify" is "to change the form or external qualities of; to vary; to give a new form to; as, to modify the terms of the contract."

Marvelous isn't it? One means unchanged; the other means changed. So now we all know what's happening at GDHS. We are keeping things as they are, but we are changing them.

Those of us with fewer academic qualifications than Dr. Willis might be tempted to use the word "doubletalk", but then we would just be displaying our ignorance. Who are we to argue with the experts?

Gatward was off the starting block like a bullet. If there was no difference in the meaning of "parallel programs" and "two entities", why was Willis so adamant that the board change its June motion?

"I would suggest you weaken your chances (of getting the $640,000 grant) if you don't use the term two entities," Willis candidly replied.

In other words, the difference is so insignificant that failure to make the change could sink a $640,000 grant.

Gatward, Fraser Campbell, Sam McLeod and a couple of others had trouble swallowing that line and even Willis, the Harry Houdini of verbiage, was unable to escape from the gaping contradiction.

Willis also treated the trustees and crowd of about 30 to a curious metaphor about marriage, which seemed more designed to extend the length of the meeting than shed any light on the matter.

By creating "two entities", Willis argued, the board would not really be creating a split any more than a married couple are split even though each spouse is a separate "entity" or individual.

What Dr. Willis neglected to point out, however, is that in a marriage situation, the husband and wife do not each have their own separate kettle, their own separate stove, their own separate refrigerator, etc. They share facilities and mix constantly. Precisely the opposite is being advocated for GDHS.

The metaphor was so baseless, so nonsensical as to be almost contemptuous—an insult to the intelligence of everyone in the room, save the majority of trustees who sat in a state of mesmerized wonderment and constipated thought throughout most of the evening.

Willis also skillfully danced over a question from one trustee on whether or not the school could be further split—after a two entities declaration—if the board did not make a specific motion to create additonal division.

In fact, in Essex County, the provincial government forced a decision on the local school board concerning a similar dispute over French language education.

Now that we have "two entities" officially declared, I predict we will see the following developments over the next few years. First there will be a demand for two school committees. Next there will be a demand for two student councils. As time passes we will have a demand for separate sports teams and eventually, I believe, even the cross-over set-up will come under attack.

The province has already approved a policy which frowns on cross-over (English students taking courses in the French "entity" and vice versa).

Guidelines issued to regional directors of education by J. Martin, director of the grants policy branch of the Ministry of Education, dated May 9, 1980 state in part that "cross-overs to English language schools should not occur in subjects which can be offered in the French-language school".

Although the ministry is allowing some flexibility at GDHS now to avoid a controversy, we can look forward to further "evolution" (as Dr. Willis describes it) at GDHS in view of this stated ministry preference.

We have a very special and very effective system at GDHS. Both English-language and French-language students can learn in their own language or both. They can still meet together—instead of in opposition—at the student council table or on the playing field.

I predict, due to the board's thoughtless declaration of "two entities", that this "status quo" will be "modified" out of existence within five years, if it takes that long.

THE GLENGARRY NEWS LIMITED

A member of the Canadian Community Newspapers' Association

CNA Audit Bureau of Circulation ABC

THE GLENGARRY NEWS LIMITED

P.O. Box 10, Alexandria, Ont.—Tel. 525-2020

EUGENE A. MACDONALD, President
EMILE HURTUBISE, General Manager and Publisher
ANNA MARGARET MacDONALD, Editor
ROBERT ROTH, Assistant Editor

SUBSCRIPTION RATES: $10.00 per year; $12.00 per year in Canada, beyond the 40-mile zone; $20.00 per year U.S.A. and Foreign—Second class mail registration No. 1302



Disapproves of Dr. Willis report

RR1, Lunenburg
October 24, 1980

The editor,
The Glengarry News:

The continuing problems of Glengarry District High School seem to be no closer to a resolution. In fact, the Ontario Languages of Instruction Commission (L.I.C.) Report returns the situation to the point the Board had reached previous to the policy decision made by them in June of this year.

Of particular concern to me is the blatant attempt to deny the public its voice and the manner in which it has been done. Sure, the public was allowed to tell the Board what it felt and, with the help of the Glengarry News staff, caused a motion to be passed by the County Board. This motion declared the intent of the Board to set up two parallel courses of instruction in French and English and no changes would occur. This was maintaining the status quo.

Dr. H. L. Willis, appointed by L.I.C., appeared on the scene and, sure, the public was allowed to tell him of their concerns, But, did he listen? Perhaps Dr. Willis completely missed the feelings of the majority of people since his recommendation was basically to return the situation to the old two entities stage and some changes would occur. This was Dr. Willis' "modified status quo" (whatever that may be!)

The question that comes to mind is, did Dr. Willis intend to make the Director of Education and the Board out to be manipulators? This seems to be what he has done because he has confirmed the grant of $640,000 was not likely to have been awarded unless the two entities are declared and changes occur.

This is exactly what the people of Glengarry feared from the outset and what the Director of Education and the Board have declared to be untrue. How manipulated the whole operation has been will depend upon where a person is standing when viewing the situation but from where I stand it seems to be extremely so.

Misusing English and Latin with utmost ease Dr. Willis recommended his "modified status quo" and slid, smoothly, around the concerns of the electorate, pausing only to insult the public when quoting their "feeling of comfort with the parallel courses phrase". Not for one moment did he appear to appreciate how he had changed sides from supposedly representing all points of view to sitting on the Board's side as its consultant on the same topic.

The electioneering of some trustees was sad to behold. Truly their colors were on the mastheads because these same trustees were the ones who have failed the system for so long. Their lack of perception became intensely obvious as they "bought" the sugar pills of Dr. Willis who unashamedly "sold" them the ego-flattering lines.

Despite the valiant attempts of Harry Gatward to stir the sleeping consciences of some trustees the cause was lost. Obviously the public is lucky this happened now. Hopefully a little positive thinking on November 10 will weed out some of the trustees who have failed the public they supposedly serve.

In the final analysis it is not what the provincial government wants, it is not what individual trustees or the French Language Advisory Committee wants nor is it what the Director of Education or the Chairman of the Board wants. It is what the members of the public want and they have clearly said they want parallel programs and not two entities. The differences are not "mere semantics"; they are real and senior educators should not be trying to fool the public with fine and fancy words.

John E. Milnes



Letters policy

The News prints letters to the editor providing they are not libelous and carry the signatures, addresses and phone numbers of the writers. This is necessary to ensure letters are authentic. Pen names are not permitted. Letters should be no more than two type-writtern pages, double spaced or the equivalent in handwriting. All letters are subject to editing.

Homecoming in Brandon

The editor,
The Glengarry News:

Brandon, Manitoba will mark it's 100th anniversary in 1982 and preparations for the celebration of this historic occasion are well underway.

One of the major functions of the year will be "Homecoming", designated for the period July 3 to 11 inclusive, and the Centennial Committee is now in the process of establishing a register of persons who formerly resided in the city of Brandon. Through the courtesy of your newspaper, we would ask any ex-Brandonites in your area to send their names and addresses to us so they may be placed on our Homecoming mailing list. Such correspondence should be addressed to the Brandon Centennial Committee, P. O. Box 1982, Brandon, Manitoba, R7A 6A3.

Yours truly,
Eva M. Campbell,
Chairman,
1982 Brandon
Centennial Committee.

Free calls to MPP

Province-wide toll free access to your local member of the Provincial Legislature is now available to all citizens of Ontario.

This new development in Ontario's program, to ensure that all citizens can contact key resources in Government, became effective October 1.

Citizens can now ask local directory assistance operators for the toll free number of their elected representative.

The
Village Store
at Upper Canada Village
is open daily
Monday to Friday 9:00 a.m. to 4:00 p.m.
Saturday, Sunday and Holidays 9:00 a.m. to 5:00 p.m.
(Christmas, Boxing Day, New Years excepted)
shop for
CHRISTMAS * BIRTHDAYS * SPECIAL OCCASIONS
Our selection is creatively Canadian
The St. Lawrence Parks Commission
Morrisburg, Ontario

Auld Lang Syne . . .

(Continued from Page 13)

Fair: Dan W. Munro, Delbert McKercher, Duncan A. Fraser, Mathew Roy, Donald Watt, Carl McLennan, Emmanuel McDonell, Jerry Major, Duncan B. McDonell and Clarence A. Grant.

SIXTY YEARS AGO
Friday, November 5, 1920

In recognition of the splendid part played by local boys in the Great War, there arrived in Maxville on Tuesday, two German guns, which had been captured by the Canadians.—Early Wednesday morning, Laura, the four-year-old daughter of Mr. and Mrs. Athanese Richer, 4th Kenyon received fatal burns when her night robes came in contact with a lamp.—Mr. and Mrs. Edgar Irvine have taken possession of their newly acquired residence, corner of Kenyon and Dominion Streets.—Mr. and Mrs. D. MacKercher of Green Valley, received many congratulatory messages on Wednesday, October 27, the 50th Anniversary of their marriage.—Albert Rowe, Maxville East, is this week having installed an up-to-date Fairbanks-Morse electric lighting plant.

SEVENTY YEARS AGO
Friday, October 28, 1910

Fred McNairn of Apple Hill, last Wednesday met with a serious loss, when the barn and outbuildings fell prey to the flames. Three horses and several hogs, as well as 1,000 bushels of grain, were destroyed with a loss of some 3,000.—D. D. McSweyn of McCrimmon, this week received a purebred ram from Henry Arkell of Arkell, Ont.—The new concrete bridge over the Delisle River at Union Factory is now open to traffic and the contractors, McDonald & Marpean, are now busy in grading the approaches.—Messrs. W. G. Rowe, P. McNaughton and H. Deagle of J. T. Schell Co., left on Monday for Montreal, where they will be engaged in installing the interior fixtures in the Central Post Office.

EIGHTY YEARS AGO
Friday, October 26, 1900

One of Glengarry's famous sons, Sir Roderick Cameron of New York, died in London, England, on Friday, 19 inst. Born at Glen Nevis in 1825, he spent his early years in this county, and while yet a young man went to New York, where he invested his limited capital in the shipping trade, in which he attained fame and fortune. He was knighted by the Queen for services in promoting Canada-Australia trade.—The spire on St. Finnan's Cathedral has to come down, as it has been declared unsafe.—R. A. McMillan, 22-5 Lochiel, left for Montreal on Wednesday, where he goes to meet his nephew, Allan McMillan, who is one of the returning soldiers on the "Idaho". A son of John McMillan, Allan joined the first contingent in Montreal and passed through several engagements.

Glengarry Flowers
OUR FLOWERS SAY IT BETTER
43 Main St. S., Alexandria Tel. 525-1660
44-1c

ELECTORS
Township of Lancaster



Leadership
Experience
Good government
Respected
Objective
Service

For continued good government and sound decision making
On November 10, 1980
PAUL LEGROS
FOR REEVE
44-2p

LEGROS PAUL	X

K of C
BINGO
EVERY SUNDAY
JACKPOT $700
In 7 Numbers
Effective
Sunday, Nov. 2
Our Bingo will be at
SACRED HEART
PARISH HALL
Doors open at 7 p.m.

ELECT
MORGAN MAJOR
FOR
DEPUTY-REEVE
CHARLOTTENBURGH TOWNSHIP



Thanks to you ratepayers I have been a township councillor since 1974 and have served on all committees during my terms.

At present I am chairman of the Fire Committee, the township representative on Nor'westers Museum and on the Nursery School.

My objectives and plans are not yet all achieved and I ask you to give me the opportunity to serve you now as deputy-reeve. I sincerely wish to continue to work towards making Charlottenburgh Township an area in which we can all be proud to live.

If elected on November 10, I will endeavor to carry on with my objectives in an unbiased and enthusiastic manner. This is our township. Let's make it grow together.

On Monday, Nov. 10, 1980, I ask for your support for another
"MAJOR VICTORY"

You have a choice!



VOTE
ROGER LEMIEUX
FOR
COUNCILLOR
I want to work for you



The first 1959 Studebaker Hawk rolled off the assembly line in the fall of 1958.

We've said 'yes' more than 6,000,000 times since this car was introduced.

"Yes" to more than 6,000,000 Scotia Plan Loans over the past 22 years making us a leader in personal loans. The reason for that is we understand what you're looking for when you need a loan. Like quick, on-the-spot financing. In many cases your own car dealer can make all the arrangements for Scotia Plan Financing right there in the showroom.

Scotia Plan also offers life insured loans at no extra cost and optional disability insurance at reasonable rates (both types subject to age limitations).

It's a good deal. And you don't even have to be a Scotiabank customer. So drop in to your local Scotiabank branch or look for the Scotia Plan Financing sign at your local dealership.

We're there where you need us. Scotiabank, just around the corner–right around the world.

Scotiabank
THE BANK OF NOVA SCOTIA

Glengarry Connection

The Saginaw News, Saginaw Michigan carried this news item recently. Gillivary Fletcher, President of Westchester Village Inc. is a native of Dunvegan, son of the late Mr. and Mrs. Duncan Fletcher.

Construction equipment was being moved today onto an 8.8-acre site in Saginaw Township for a $3.4-million, 100-unit subsidized apartment complex.

It will be temporarily known as Westchester North and is located on Dale Road, just west of the Vescio and Wolohan outlets at 2,800 Bay Road. The project was originally announced in 1978.

Final details were completed Monday night in Detroit between the federal Department of Housing and Urban Development (HUD) and representatives of Westchester Village Inc., which will operate the complex. The firm also operates 176 units at West Michigan and Superior.

HUD will provide rental subsidies under the Section 8 housing program.

"It was a long long day," said Gillivary H. Fletcher, 70-year-old retired heating and air-conditioning businessman, and president of Westchester Village Inc. Also attending were: Wilmar Stellwag, vice president; Nolan H. Howe, CPA, Rehmann, Robson Osburn & Co., Saginaw; Ronald Shorkey of Saginaw, housing consultant for Westchester; Robert H. Meisel, Westchester's attorney; Leslie D. Tincknell, architect; Anthony M. Dambro, contractor; and William A. Crane, attorney.

The site was acquired from Dambro and Crane at a cost of $219,000.

Westchester North will consist of 88 one-bedroom units, 12 units for disabled persons and a two-bedroom manager's unit and garage. There will be parking and landscaping.

Westchester Village and Westchester North are operated by a 12-member board, headed by Fletcher, and the 12 are also members of the Essex Manor Inc. board of directors, which operates the 96 units at Essex Manor, 4000 Harold.

Fletcher said the board was looking for completion in midsummer of 1981 and an office would be established at Westchester North to take applications about May 1. He said residents' share of the rent will be based on their income, with HUD accounting for the remainder.

Dalkeith rink faces closure

The annual meeting and elections of the Dalkeith Recreation Association will be held on Monday at 8:30 p.m. at the recreation centre and the local interest shown or lack of it could well decide the fate of the village rink.

The recreation board met last week and discussed the problem of lack of rink supervision last year. It was the general consensus of the board that if the parents of the children do not wish to take an active part in operating the rink, it will be locked up for the winter. A good turnout at Monday's meeting could avert the closure, the board indicated.

The rink has been operated for the past few years by volunteer help but last year supervision was lacking.

The rink surface was just recently paved.

Present Board members are Ken MacLennan, Aurele Poirier, Guy Duval, Constant Ranger, Yvon Lacasse and Albert Tessier.

Mrs. McIntyre was hostess

The members of the Women's Missionary Society of Knox Presbyterian Church, Moose Creek, met in the home of Mrs. Kerry McIntyre "The Manse" on Thursday, October 9, with an attendance of 10 members.

The President, Mrs. Angus Bethune opened the meeting with a Call to worship and welcomed all the members to the meeting.

Prayer was led by Mrs. Alex McLean. The Scripture Reading taken from Psalm 138 was read by Mrs. Fraser MacMillan.

An interesting meditation was given by Mrs. Angus Bethune on the theme Thoughts about Thanksgiving". The Offering was collected and dedicated by the President. Mrs. Hazel McCuaig closed the Worship period with Prayer.

Heard physiotherapist

The St. Lawrence Chapter of the Ontario Association of Registered Nursing Assistants held a dinner meeting on October 21 at the Normandie Hotel, Hawkesbury, convened by Mary Ensor, vice-president of the chapter. Grace was said after which the many members and guests enjoyed as usual, a very good meal!

Dorothy Allen introduced the guest speaker, Randy Shannon, physiotherapist presently employed at the Smith Clinic, Hawkesbury. Randy, New Brunswick born, graduated from Dalhousie University in Halifax with a Bachelor of Science in Physiotherapy in the spring of this year. A few of many interesting things he told us were, that physiotherapy started in America in the 1920's but that it had been used many years before in theFar East. Some forms of "physio" are hydrotherapy, electrotherapy, some massages, thermo modalities and yet others. Physiotherapy seemed to have been spurred on by the World Wars and outbreaks of poliomyelitis he said; also, that some physiotherapists specialize in various areas now such as gerentology, pediatrics, sports and others. It was an informative and amusing talk which ended after a question and answer period.

Zeta Godard, our delegate to the fall workshop in London, held on October 14 and 15, gave her report of all the happenings at this most interesting, very educational and stimulating event. A workshop is a must for anyone who is a nurse.

Next meeting is on November 25 at the Glen-Stor-Dun Lodge, Cornwall, which will entail election of officers for 1981-82 and Christmas gift exchange. All R.N.A.'s from the surrounding districts and Cornwall are welcome. Also a special meeting on January 20, 81 at 8 at Bestview Lodge to organize our duties as co-host with Ottawa for the annual meeting in May, 1981.

Car-tractor trailer collide on 401

The collision of a tractor trailer and car on Highway 401 in the eastbound lane, five kilometres east of Lancaster on Thursday evening resulted in $9,000 worth of damages and injuries to the car passengers.

Lancaster OPP report the collision resulted when a 1979 Oldsmobile, driven by Reginald Smith, 33, of RR1 Williamstown, collided with the left rear tire of a tractor trailer owned by Reliable Transport Ltd. and operated by Rene Goulet, 61, of Montreal.

Mr. Smith and his passengers, Owen Brand, 24, of Toronto and John Coughlen, 27, of Cornwall were taken to the Cornwall General Hospital. Mr. Smith remains in the hospital with a broken leg and ankle and other injuries. Mr. Brand suffered facial lacerations and bruises. He was released on Monday. Mr. Coughlen was released after treatment the same evening of the accident. Goulet was not injured.

Damage to the Smith vehicle was $7,000 and $2,000 to the rear of the tractor trailer.

GDHS Newsline

by Kellie Pickett

Last Friday, at the E.O.S.S.A. competition, Lyne Besner placed 21st out of 53 runners and Madeleine Huot placed 4th out of 45 runners. Madeleine will be participating in the O.F.S.S.A. competition in London on Saturday.

The Gaels were victorious on Friday, defeating Tagwi, 20-0. The top scorers were David Schroeter, with one touchdown, and Frank Morris, with two touchdowns.

The next game against Tagwi is here on Friday.

The girls' soccer teams were victorious in their games yesterday against La Citadel. The juniors won their game 1-0, and the seniors won theirs 6-1. Both teams will be playing in the E.O.S.S.A. competition on Wednesday at Prescott.

Pianist, Jean-Paul Sevilla, will be performing here on Thursday, Nov. 6 at 8:30 p.m. General—$2, students—$1.

The GDHS music department is once again partaking in that orange and grapefruit drive. For the small price of $9 a box, you can enjoy luscious, fresh Florida fruit. You may order through any band member. The band appreciates your support!

CRAFTS PEOPLE
New Country Craft Shop
OPENING SOON
Crafts on Consignment
Wanted Immediately
Please Contact
528-4639
or
Box 186
Martintown, Ont.
41-4c

In
Charlottenburgh Township
VOTE
GORDON
FOR COUNCIL

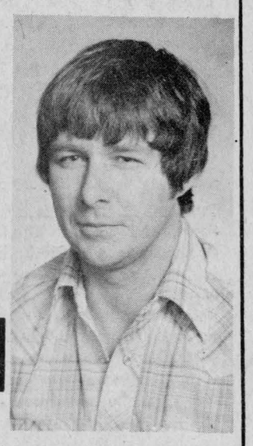

44-2c

"We're the Nobody that undersells Everybody"
HOUSE OF LIGHTING
Wholesale and Retail Lighting Fixtures
Also Evening Appointments
Tel. 534-2912
26-tf
16 Johnson Crescent Long Sault, Ont.

Res. 933-7428 Bus. 932-8388
Raymond Filion
Bijoutiers/Jewellers Inc.
Diamonds, Watches, Watch Repairs
Gifts, Trophies, Engraving
29-tf
604 Montreal Road Cornwall, Ont.

WE HAVE MOVED!
SAME LOCATION—NEW PREMISES
THE HORSEMAN SHOP



6 miles east of Eamers Corners or
6 miles west of Williamstown on South Branch Road
GALLOP IN AND VISIT OUR NEW STORE!
OPENING SPECIALS!
during the month of October
20% Off Down and Polarguard Vests
plus
Specials in both English and Western Departments
Mrs. Catherine B. Miller
Tel. 931-1883
R.R. 1, Williamstown
40-5c

GLENGARRY '80
5th Anniversary
NATIONAL ARTS CENTRE
OTTAWA
Saturday, November 15
8 p.m.
Featuring
GLENGARRY SUPERSTARS
Celtic Music, Song and Dance
SPECIAL ATTRACTION
The Pipes that created "The Ladies from Hell"
TICKETS NOW AVAILABLE:
Walter Stewart, Ottawa 828-1313
Danskin's ..... Maxville
The Hub ..... Alexandria
Jack MacDonell ..... Cornwall
Coronet Shop ..... Cornwall
Club Members, Ottawa and Glengarry
Sponsored by
The Glengarry Club of Ottawa
40-7c

The Olde Tyme Pantry
"Cornwall's Retail Bulk Food Store"
Now Open to Serve Cornwall and Area
Try our old-fashioned prices on
CHRISTMAS BAKING NEEDS
Sultana Raisins $1.59 lb.
Red Glacé Cherries $1.63 lb.
Mincemeat .99 lb.
Deluxe Glacé Fruit Mix $1.53 lb.

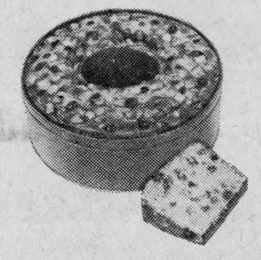

Also in Stock: Mixed Peel, Candied Ginger, Currants, Pineapple Wedges, Flours, Sugars
Scoop Just What You Need
218 11th St. West, Cornwall (Next to Buns Master Bakery) Tel. 938-8867
Store Hours: Tues., Wed., Sat. 9 to 5:30 Thurs., Fri. 9 to 9
44-1c

May I have your honorable vote on
MONDAY
NOV. 10
It will be greatly appreciated and rewarded

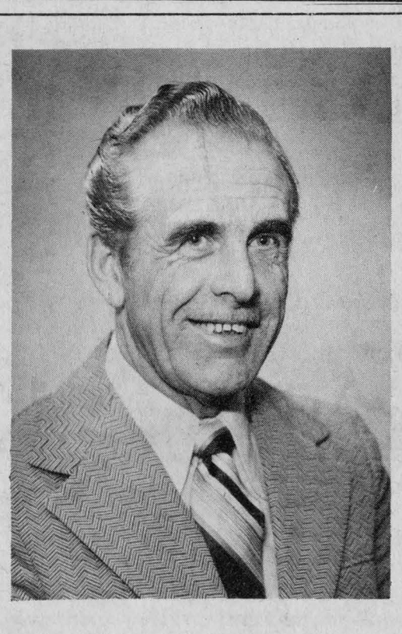

VOTE
NORMAN
LAPERLE
FOR COUNCILLOR
Thank You

CLAUDE PILON TEXACO
is Superior!
Announcing A New Service that's Good News for Car Owners with Muffler Problems and Tight Budgets!
LIFETIME GUARANTEE
(FULL LIFETIME WARRANTY)
ON THE
MUFFLER, TAILPIPE, EXHAUST PIPE AND LABOR!
FOR AS LONG AS YOU OWN YOUR CAR!
ONLY AT
CUSTOM PIPE BENDING
Superior Muffler
Dual Conversions
CLAUDE PILON TEXACO
129 Kenyon Street
Alexandria, Ontario
(613) 525-3734

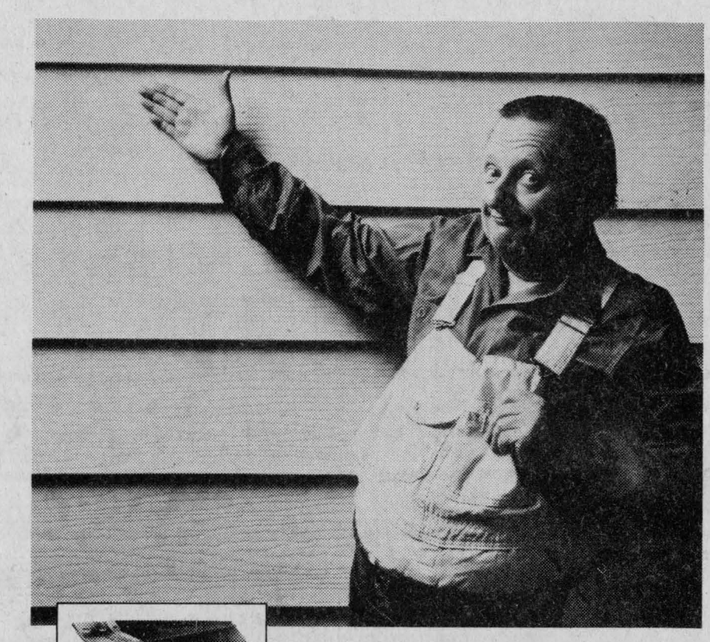

1. VinyTop finish coat 2. Primer 3. Non-metallic oxide layer 4. Zinc coating 5. Steel core 6. Zinc coating 7. Non-metallic oxide layer 8. Primer 9. Acrylic film
stelco siding
Manufactured from stelcolour VinyTop Prefinished Steel
New Stelco Siding made from VinyTop steel.
It gives you the best of both worlds: steel and vinyl!
Only new Stelco Siding combines the strength of steel with the protection of VinyTop. The result? Just about the best siding ever to come between your home and the weather!
Made from Stelcolour* VinyTop prefinished steel, Stelco's new siding features thick polyvinyl chloride (PVC) on pre-primed galvanized steel. The finish, embossed with a fine texture, is baked on to last and last!
New Stelco Siding is strong. It resists impacts like no other metal siding. It's guaranteed by Stelco, Canada's leading steelmaker. Get an estimate today; no obligation of course.
* registered trademark
PICHÉ BROS. RAINGUTTER AND SIDING SYSTEMS
938-3257

CLASSIFIED ADS

• SWAP • HIRE • BUY • SELL • RENT •

Coming Events

EUCHRE at Laggan Public School, Thursday, November 6, 8:15 p.m. Everyone welcome. Lunch and good prizes. 44-1c

ST. Andrew's United Church, Williamstown, Turkey Supper. Saturday, November 8, 1980, beginning at 5 p.m. Adults $4.50, children under 12—$2, preschoolers free. Everyone welcome. 44-2c

GLEN Robertson Card party. Tuesday, Nov. 4. Sponsored by club 65 at Recreation Centre. Good prizes and lunch. Everyone welcome. 44-1p

MIXED party in honor of Cathy Stepley and Wayne Connelly on Friday, November 7, 1980 at Chez Paul Hotel, Dalhousie. Music by John's Disco. Lunch served. Everyone welcome. 44-2p

ANNUAL meeting of the Dalkeith Recreation Association and election of new directors will be held Monday, Nov. 3, 1980 at 8:30 p.m. sharp at the Recreation Centre. All people who want the rink in operation this winter are urged to attend. 44-1p

Bonnie Glen

For Reservations
Tel: 525-3078 or 525-2646

For the Christmas and New Year's season we will cater to groups and families For more information contact us

FRIDAY, OCT. 31
Amateur Sports Night in recognition of all teams that carried the Bonnie Glen crest. Music by Bruce Golden and the Country Gold with Elaine. Lunch. Everyone welcome. Admission $2.

SATURDAY, NOV. 1
Country Night with Bruce Golden and the Country Gold, with Elaine. Spot dance and door prize. Everyone welcome. Admission $3.

MONDAY, NOV. 3
4-H Club annual awards night.

FRIDAY, NOV. 7
Glengarry Prescott Ayrshire Club awards night. Smorgasbord and dance with the Brigadoons. Tickets available from club directors or the agricultural office.

SATURDAY, NOV. 8
The children of Mr. and Mrs. Laurent Lavigne (Jeannette Bellefeuille) cordially invite everyone to the 35th anniversary of their parents. Good music. Everyone welcome.

FRIDAY, NOV. 14
Martintown Ladies' Night banquet and dance. The Clansmen. Banquet, 7:30 p.m. Dancing 9—1.

SATURDAY, NOV. 15
Alpine Night with the Edelweiss Band from German House, Montreal. Local entertainment 8:30 to 1:30. Admission $5.50. Smorgasbord (make your own sandwiches).

DATES TO REMEMBER
FRIDAY, NOV. 21
Our annual appreciation night (formerly our wedding anniversary reception). Nowickyj Orchestra. Anyone who had a booking in 1980 will have two free tickets.

SATURDAY, NOV. 22
Country night with Good Time Country Jim Connors.

SATURDAY, NOV. 29
Glengarry Pipe Band 8th annual St. Andrew's Ball.

FRIDAY, DEC. 5
St. Nicholas Night. Nowickyj Orchestra.

SATURDAY, DEC. 6
Old Time Fiddlers Christmas party.

SATURDAY, DEC. 27
Pre-New Year's Dance with the Brigadoons.

WEDNESDAY, DEC. 31
New Year's Eve Dance. Nowickyj Orchestra.

Coming Events

IF you can't stop drinking when you want to, visit Alcoholics Anonymous Friday nights at 8:30 p.m., Church on the Hill, Kincardine Street, Alexandria. Write for confidential information to Box 383, Alexandria, KOC IAO. Or call 938-1984. 42-tf

IN honor of Sharon Rutherford, daughter of Mr. and Mrs. Eldon Rutherford of Vankleek Hill and Kevin Barton, son of Mrs. George R. Barton, a wedding reception will be held at the Golf and Curling Club of Hawkesbury on November 1, at 8:30 p.m. Everyone welcome. 43-2p

MIXED PARTY
in honor of
Miss Renee Brunet
(Andre and Jeannette)
and
Mr. Michel Ouimet
(Fern and Denise)
Saturday, Nov. 8, 1980
Knights of Columbus Hall
(Downstairs)
Second Street, Cornwall
at 9 p.m.
Rivette Bros. Orchestra
44-2p

CHARLOTTENBURGH RECREATION CENTRE

BINGO
Every Tuesday, 8 p.m.
Jackpot $500
plus $25 until won

SATURDAY, NOV. 8
St. William's Parish Fall Dance. Brisson Bros. Band. 9 p.m. to 1 a.m. LLBO permit.

Good hall rental dates still available at 347-2411.

GLENGARRY SPORTS PALACE

Tel. 525-3600

BINGO EVERY THURSDAY
AT 8 P.M.

FRIDAY, OCT. 31
Jr. B Glens Hallowe'en Party
Come meet the 1980-81 Glens
COSTUMED PEOPLE
ADMITTED FREE
Good Rock and Roll Music
LLBO Permit

SATURDAY, NOV. 1
Alexandria Snowmobile Club
Opening Dance
L.L.B.O. Permit

Green Valley Pavilion

Tel. 525-1079

SATURDAY, NOV. 1
Mr. and Mrs. Donald MacLennan and Mr. and Mrs. Ranald MacLeod cordially invite everyone to a wedding reception in honor of Mr. and Mrs. Bruce MacLeod (nee Heather MacLennan). Music by West Wing Orchestra. Lunch will be served.

SATURDAY, NOV. 8
BLUE ROOM
Mrs. Dolores Ouimet and Mrs. Virginia Sommers cordially invite everyone to a wedding reception in honor of Mr. and Mrs. Peter Sommers (nee Louise Ouimet). Music by Zodiac Orchestra. Lunch will be served. Everyone welcome.

SATURDAY, NOV. 8
CENTENNIAL ROOM
Private family reunion.

SATURDAY, NOV. 15
BLUE ROOM
The North Lancaster Snowmobile Club invites everyone to attend their annual dance. Music by Eastwings Orchestra. The crowning of the Snowmobile Club Queen will be held.

SATURDAY, NOV. 22
BLUE ROOM
Twenty-fifth wedding anniversary of Mr. and Mrs. Rene Valade. Private. Invited guests only.

SATURDAY, NOV. 22
CENTENNIAL ROOM
Private family reunion.

Coming Events

CANADIAN Calorie Counters, bazaar and bake sale, Saturday, November 15, 1980 from 1 to 4 p.m. Novelties, crafts, books, xmas items, bakery goods and nearly new table. Everyone welcome. (Corner Mill Square.) 44-3p

2nd Annual Big Event, Sat. November 1, 1980, 10 to 4 p.m. Salem United Church, Summerstown. Antiques, collectibles, crafts, U.C.W. booths. No admission. Refreshments available. 43-2p

GLENGARRY-Prescott Ayrshire Club Awards Night. Smorgasbord and dance, Friday, November 7 at 7:30. "Brigadoons". Tickets available from Club Directors or Agricultural office. 42-3p

HALLOWE'EN DANCE
AT
DICK'S PLACE
Saturday, November 1
from 8 p.m. to 1 a.m.
Prizes for Best Costumes
Music by
Mike Gibbs and
The Blue Jeans
Admission $3 each
$5 per couple
Hot and Cold Buffet
Every Sunday
42-3c

BENEFIT DANCE
for
RAYMOND CHARLEBOIS
(of Dalhousie, Que.)
at
Chez Paul Hotel
Dalhousie, Que.
Saturday,
November 15
from 8 p.m. to 1 a.m.
Tickets Available
or
Donations Accepted At Door
44-3c

NOTICE
THE GLENGARRY SPORTS HALL OF FAME
Board of Directors

Invites nominations of Glengarry Athletes, based on stated qualifications, deemed worthy of consideration to be included in the 1981 induction. Nominations may be submitted by anyone, and the Directors wish to make it clear that nominees not selected this or any given year will remain on file for future scrutiny. The final date of accepting nominations this year is December 15. They may be mailed to: Angus H. McDonell, Historian, Box 833, Alexandria or W. James Hill, Assistant Historian, Williamstown. 44-2c

Stormont Tours
presents a
Pre-Christmas Bus Tour
to the
Pocono Mountains
Pennsylvania
Nov. 18-21, 1980
This guaranteed good time includes:
—3 nights at Kellie's Motor Coach Inn
—transportation by Delaney Bus Lines motor coach
—all meals while at Kellie's
—free entertainment at the Poconos.
—Polish Festival, music and dancing
—shopping spree in Allentown, Pennsylvania
PRICE PER PERSON
SINGLE $199
DOUBLE $184
TRIPLE $177
For more information contact
Mike Delaney 44-1c
Stormont Tours
346-2063 or 933-6630

Coming Events

25th wedding anniversary in honor of Ray and Pauline Newton to be held at the Caledonia Community Centre, St. Bernardin, Saturday, November 1 at 9 p.m. Good orchestra. Lunch served. Everyone welcome. 43-2p

MARTINTOWN UCW Fall Tea and Bazaar, "Christmas in Toyland". Saturday, November 1, 1:30 to 4 p.m. United Church Hall, Martintown. Featuring: Christmas crafts and decorations, baking, hand work, used toys, Chrismas style, refreshments. 43-2p

TRINITY United Church Women, Vankleek Hill, are holding their Salad Tea and Bake Sale, Nov. 1, 1980 at the Trinity United Church Hall. 44-1p

YARD SALE: Humidifier, oil stove, kitchen set, pallets, scales, tools, polisher, windows, posts, many other items. 9th Lancaster, one mile east of Highway 34, Saturday, November 1. 44-1p

MAXVILLE U.C.W. will hold their annual tea and bazaar on Saturday, November 15, at 1:30 p.m. 44-1p

MIXED party in honor of the approaching marriage of Brenda Lobb, daughter of Mr. and Mrs. Melvin Lobb, Dalkeith, and Grant Chapman son of Mr. and Mrs. Roger Chapman, Ottawa. Saturday, November 8, 1980. The In Place, 25 McArthur Rd., Vanier. 44-2p

KENYON—Lochiel Jr. Farmers Hallowe'en Masquerade party, McCrimmon Hall, Friday, October 31 at 9 p.m. Prizes, lunch, everyone welcome. Admission $1. 44-1p

THE family of Lawrence and Nelda Ryan cordially invite everyone to the 25th wedding anniversary of their parents at the Caledonia Community Centre, St. Bernardin on Saturday, November 8, 1980. Music by Sylvester MacDonald and the Clansmen. 44-2p

THERE will be an open house and social evening at the Lancaster and District Curling Club on Saturday, November 1, 1980, starting at 8 p.m. at the Curling Club Hall upstairs. Refreshments will be served. Make a point to attend and start off the curling season on the right foot. 44-1c

ANNUAL graduation exercises will be held at Glengarry District High School, Alexandria on Saturday, November 8, 1980 at 8 p.m. 41-5p

DANCE
sponsored by
Char-Lan Jr. Farmers
Broomball Club
Saturday, November 8
at Chez Paul Hotel
Dalhousie, Que.
Music
Disco and Rock 'n Roll
Everyone Welcome
44-2c

SATURDAY, NOV. 1
Wedding Reception
in Maxville
in honor of
Lillian Jensen
daughter of Mr. and Mrs. Willy Jensen of Apple Hill and
Pearson Ryner
of Apple Hill
Music by "Sunflight"
Lunch will be served
Everyone Welcome 44-1p

KEEP THIS DATE OPEN
November 29, 1980
The Glengarry Pipe Band
8th ANNUAL
ST. ANDREW'S BALL
at the Bonnie Glen
with the Clansmen

NOW OPEN
KENNEDY BOUTIQUE
Thurs., Fri. Evenings
4 to 8 p.m.
Sat. 9 a.m. to 5 p.m.
1/4 mile west of
McCrimmon off Hwy. 34
42-4c

Maxville & District Sports Complex
Tel. 527-5659

WEDNESDAY, OCT. 29
Cubs and Scouts bingo, 8 p.m.

FRIDAY, OCT. 31
Community Association's Children's Hallowe'en party, 6 p.m.-8 p.m.

Cards of thanks

CUERRIER — Thanks to all friends and relatives for their kindness and acts of sympathy during the loss of my beloved husband, Paul E. Cuerrier, (husband of Cecile St. Denis, formerly of Alexandria) father of Pierre and Carmen, who passed away Oct. 14, 1980 at the age of 39.
—Mrs. Paul Cuerrier
Ville Lasalle, Que. 44-1p

BICKERSTAFF—I wish to thank my relatives, neighbors and friends for the lovely cards, letters and gifts I received while I was a patient in Smith Clinic, Hawkesbury. Special thanks to Dr. McCall and the nurses and staff on second floor.
—Eleanor Bickerstaff
Glen Sandfield. 44-1p

McGILLIS—We would like to extend a very sincere thank you to members of our family, relatives and friends for making our anniversary such an enjoyable event. Your kindness will always be remembered.
—Marguerite and Gerald McGillis. 44-1p

MacLEAN—My sincere thanks to the management and staff of the Maxville Manor for tending to the needs of the late Mary MacLean and giving so unselfishly of their time and efforts to make her stay there as happy and comfortable as possible. Also thanks for the kindness of all those who took part in or helped in any way with the funeral service and to those who sent floral tributes, or made donations in her memory.
—Neil MacLean. 44-1p

PURCELL—I would like to express my heartfelt thanks to my many friends at G.T.L. for the wonderful surprise party. My sincere appreciation to those who organized it, and to Andre Carriere for the lovely music.
—Grace Purcell. 44-1p

LEDUC—We wish to express a belated thank you for all those who made our party on August 23 such an enjoyable and memorable evening.
Serge and Sue
Charlottetown, P.E.I. 44-1p

MacLEOD—A sincere "thank you" to my neighbors, relatives and friends for visits, cards, flowers, fruit, and phone calls while I was a patient in Ottawa Civic Hospital. Thanks again.
—Mrs. Dan N. MacLeod.
Dunvegan. 44-1p

LEROUX—I wish to express my sincere thanks to my relatives, friends and neighbors who were concerned for me while I was a patient in the hospital and since I've been home. Thanks for the prayers, visits, flowers, gifts, cards and phone calls. Special thanks to Dr.s Roman and Varma and Rev. Poirier, nurses, orderlies and the rest of the staff of the Glengarry Memorial Hospital. The kindness of all was greatly appreciated and will long be remembered.
—Mrs. Mary Leroux. 44-1p

MacPHEE—The family of the late Mrs. A. W. MacPhee wish to express their sincere thanks for the many acts of kindness, floral contributions and messages received from neighbors, relatives and friends following the loss of a beloved mother and grandmother. Special thanks are also extended to Dr. Roman, staff of Glengarry Memorial Hospital, to Mr. and Mrs. Nelson, organist and all who participated in the choir during the funeral service at St. Columba Presbyterian Church.
—The MacPhee family. 44-1p

HIGGINSON—Laurence and I would like to thank everyone who attended Karen and Ian's wedding and reception. It was a joy seeing so many familiar faces and meeting new friends. Thank you for all the beautiful gifts and cards received and to anyone who helped or assisted with the wedding plans. Special thanks to my sisters, Jean Arthurs and Carol Lee for their wonderful help, also the three beautiful showers for Karen preceding the wedding by Mrs. Grant Arthurs and Kim Newton, Mrs. Alex Allister Wyman.
—Laurence and Elizabeth. 44-1p

Births

LAFERRIERE—Gerald and Margaret (Dewar) are pleased to announce the birth of their daughter, Cindy Louise, 6 lbs. 10 ozs. on Wednesday, October 15, 1980 at Hotel Dieu, Cornwall. A sister for Mark.

McINTYRE—God has given us the desire of our hearts in the birth of our child, David Robertson Stewart, born on October 10, 1980, weighing 8 lbs. A brother for Karen, a son for Kerry and Janet.

LADOUCEUR—Roger and Ann are pleased to announce the birth of their son, Jamie Roger, 7 lbs. 14 ozs. on Thursday, October 9, 1980. Proud grandparents are Mr. and Mrs. Robert Cunning, Mississauga, and Mr. and Mrs. Noel Ladouceur, Dunvegan.
Proud great grandparents are Mrs. Bella MacIntosh of Dunvegan and Mr. and Mrs. Aurel Ladouceur of Alexandria.

Births

DOSTING—Hank and Melodee are proud to announce the arrival of their daughter, Victoria Rachel, 8 lbs. 4¼ ozs., on Wednesday, October 1, 1980 at Glengarry Memorial Hospital.

In Memoriam

MULLEN—John James. In loving memory of our dear Dad who left us two years ago, October 21, 1978.
It seems you left me yesterday.
The wound is still so sore.
For every day these past two years,
I seem to miss you more.
Who shall say the grief is lessened,
Though the smile may hide the tears.
Memories keep the wound still open,
Despite the passing of the years.
Forever in our prayers and our hearts.
—Your daughter Beatrice and son-in-law, Leonel. 44-1p

ROZON—In memory of Collette, dear wife and mother who passed away on October 31, 1978.
This month comes with deep regret.
It brings back the day we cannot forget.
In our hearts you will always stay,
Loved and remembered, day by day.
So many things have happened,
Since you were called away.
So many things to share with you,
Had you been left to stay.
In our hearts we still cherish,
Those loving moments that you gave.
For you left an emptiness,
That no one else can ever fill.
You were special, you were dear,
In our hearts you will be always near.
—Sadly missed by husband Leonide, Sylvie and Rock. 44-1p

MacLEOD—In loving memory of a dear husband, father and grandfather, Rod M. MacLeod, who passed away October 30, 1977.
The world may change from year to year,
And friends from day to day,
But never will the one we loved,
From memory pass away.
—Cassie and family. 44-1p

Personal

THE SD&G County School Board election, Monday, November 10. Vote Art Buckland for trustee in Charlottenburgh-Cornwall Township riding. Your priorities are my priorities! 44-2p

NOVENA—O Holy Saint Jude, Apostle and Martyr, great in virtue and rich in miracles, near kinsman of Jesus Christ; the faithful intercessor of all who invoke your special patronage in time of need, to you I have recourse from depth of my heart and humbly beg you, to whom God has given such great power, to come to my assistance. Help me in my present and urgent petition. In return I propose to make your name known and cause your name to be invoked. Three Our Fathers, three Hail Mary's, three Gloria's. St. Jude pray for us and all who invoke your aid. Publication must be promised. This Novena has never known to fail-Publication promised—J.J. 44-1p

1914-1918 Flyer

Anyone knowing the whereabouts or surviving next-of-kin of

Percy Roland White

formerly of Alexandria

who flew in France during 1918

please contact:

Stewart K. Taylor
110 Lynedock Cres.
Don Mills, Ont. M3A 2B1
44-2p

Lost—Found

LOST, vicinity Real's Trailer Park, white cat, brown spots forehead, tail, named Peanut. Tel. 525-1326. 44-1p

LOST
LHAPSA APSO DOG
—name Buffy
—small
—white in color, with a few black spots
—one brown eye, the other one blue
—white flea collar and a brown collar with tag
—lost near McCormick Road
Contact
125 Dominion St. S.
or call 525-4355
Buffy, we miss you,
come home!
Cocotte needs you!
44-1p

NOTICE

Classified Adv. Rates

All forms of classified advertising—Deaths, For Sale, Cards of Thanks, In Memoriams, Coming Events, etc., are on a CASH BASIS ONLY and are charged at a minimum rate of $2.00 for 20 words or less and .08 for each additional word. Repeat unchanged insertions .50 less. Example: 23 words, $2.24, repeat insertions, $1.74 each.

Classified display, $2.40 per column inch, minimum of 2 inches.

Classified ads will be accepted until 12 noon Tuesday.

All Classified Ads
CASH BASIS ONLY
NO TELEPHONE ORDERS PLEASE

Lost—Found

LOST—Pendant with stones, near parking lot and the Fraternite Hall in Alexandria. Tel. 525-1007. 44-1p

For sale

FRANKLIN stove for sale. Tel. 525-1669 after 6 p.m. 43-2p

CASH register, national with 5-memory; portable dishwasher, Westinghouse, $100; baby bath dressing table, $25; 3 baby bureaus. All in good condition. Tel. 525-1223 or 347-3283. 43-2p

DRYER for sale, in good condition. Best offer. Tel. 347-3281. 43-2p

BELANGER dryer, almond color, brand new, model No. 2216 with company warranty, $300. At Dalhousie Station. Tel. 1-514-269-2048. 43-2p

27 cu. ft. freezer, Admiral, brand new with company warranty, $325. At Dalhousie Station. Tel. 1-514-269-2048. 43-2p

LARGE Coleman oil furnace with blower, 10 lengths of stove pipe and four elbows, $100. Also electric wall heater, 1,500 watts, $30. Tel. 525-2110. 43-2p

PLYWOOD super special, 4 ft.x 8ft. 3/8 of inch $7.75; 5/8 of inch tongue and groove $12.95; 5/8 tongue and groove fir $13.95; ½" 48"x94½", 10.95; Blk. Joe 4 ft. o ft., 3.40. Tel. (616) 764-2876. 41-tf

FOR SALE
From "Rags to Riches"
USED CLOTHING
of all kinds and miscellaneous
Glen Robertson Road
(Nielsen's Greenhouse)
Tel. 525-3209
41-tf

WOODSTOVES
by
• Fisher • Woodchief
• Carmor • Selkirk
Save up to 75% of your fuel cost
We now have the NEW TEDDY BEAR in stock
Snetsinger's
Pro Hardware
137 Pitt St. Mall
Cornwall, Ontario 44-6c

SPECIALS
ON
CARPETS
FLOOR VINYLS
WALL COVERINGS
New Shipment Just Arrrived
DISCOUNT Carpet Sales
421 Fourth St. W.
Cornwall, Ontario
Tel. 938-0735
Monday-Thursday 9-6
Friday 9-9
Saturday 9-5 45-tf

PURE WATER
You can distill all the pure drinking water you need for only pennies a day
CLAUDE OUELLETTE
16 Harrison St., Alexandria
525-2132 2-tf

For sale

ELECTROLUX, new and used, for sale and service. Theodore Desjardins, 34 Victoria St. W., Alexandria. Tel. 525-2781. 40-5p

30" avocado range for sale. Good running condition. Asking $100. Tel. 525-1375. 43-2p

FRANKLIN parlour stove complete with pipe and chimney. Excellent condition, $150. Tel. 525-2610 evenings. 43-3p

ELECTRONIC cash register, ice cream cooler, charcoal grill, hot dog steamer, water cooler, sandwich box. Tel. 525-2196. 43-2p

BUNK beds and mattresses, wooden, 30". Tel. 347-2026. 43-2p

FOR sale—washer, dryer, fridge, stove, high chair, stroller, jolly jumper, western guitar. Tel. 525-1259. 44-2p

GREEN fiberglass canoe, 15'x 39", wide flat bottom, 2 paddles, 2 flotation jackets, 1 aluminum anchor, $250 firm. Tel. 525-2706. 44-1p

FOR sale, a brand new dining room set, made of natural wood with four covered chairs. Asking $375. Tel. 525-2060. 44-2p

12" gas chain saw, ran only two hours; trailer with strong mobile home wheels, $275; set of mobile home wheels, tires, and axle, $145; Toro 10 h.p. snow blower, has clutch on each wheel, $875. Tel. 525-1642. 44-2p

RACCOON fur coat, good condition, $200; 2 modern lamp tables,$20 each; girls' skates, size 5 and 5½, $15 each. Tel. 525-2324. 44-1p

WESTERN saddle, good condition; Alvolivetti standard typewriter, excellent condition. Tel. 527-5524. 44-1c

BUMPER pool table; electric organ (small); rocking chair; sump pump; two new martin bird houses; new heavy work bench; table saw. Tel. 525-1748. 44-1p

USED double windows; used tractor tire chains, 12". Tel. 525-3132. 44-1p

FIREPLACE with mesh screen, black with brass trim, 7" pipe. Ideal for cottage. Tel. 525-1024. 44-1p

ELECTRIC washer, 200-gal. tank with stand; two wood heaters, one combination stereo. Tel. 525-1738. 44-2p

SECTIONAL chesterfield and chair for sale. Reasonable. Tel. 525-1590. 44-1p

LADY'S fake fur coat, size 14-16. Price, $75. Tel. 525-1039. 44-1p

NEW and used—Furniture, bicycles, electric appliances, work clothes, jeans, ski suits, jackets, carpets, lingerie, curtains, books, skates, materials, fake fur, welcome to all goods, clothes and things you have no use for. Comptoir Populaire. 100 St. James St., Alexandria. Tel. 525-3445. 39-6p

PORCELAIN oil stove, has oven, good condition. 4 tires—2 snow grips size G 78x14, like new. Also 1 electric heater. Tel. 525-3441. 43-2p

G. E. clothes dryer, never used, $200. Tel. 347-3942 after 6 p.m. 43-2p

FINDLAY oil space heater with fan, 30,000 BTU. Has a built in oil reserve tank. "Dial control". 4 years old, $100. Tel. 874-2205. 44-1p

"Wood Stoves at pre-season special
While present supply lasts, fuel efficient wood burning stoves regularly priced at $489 now available for a limited time at only $268.70.

Call toll free at 1-800-268-5970 or if within our local calling area 746-3340. 37-14c

Real Estate

3-bedroom bungalow for sale in Alexandria. Carpet in two rooms, dishwasher. Basement finished. Garage 12x32. Double driveway. Tel. 525-2739. 43-4p

SURVEYED lot for sale with two buildings, has trees, 50x125, Station Street North, Green Valley, immediate possession. Tel. 525-3441 or 525-2322. 43-2p

Real Estate

SERVICED Lots for sale. Main St. S. Alexandria. Roddie MacDougall. Tel. 525-1748. 44-1p

TWO used mobile homes for sale, 14x68, 3 bedrooms, situated in park, 1st of Kenyon, good condition, fully installed. Apply Real Mobile Home Center. Tel. 525-1555. 43-3c

Real Estate

WILFRED AMELL LTD
REAL ESTATE BROKER
City & Rural Property
Sales • Appraisals • Mortgages
938-1611
ST ANDREWS WEST
ONTARIO K0C-2A0

Real Estate

SPACE available for either industrial or warehouse, 5,000 sq. ft. available, heated, available immediately. Can be rented in 2 parcels, 3,000 sq. ft. or 2,000 sq. ft. For further information contact Jean Clement. Tel. 525-3868 and 347-2193 weekends. 39tf

A-555 country home, large kitchen, two bedrooms, dining room, living room. 1.2 acres, lots of potential. Century 21 Alguire and Brownell Real Estate Ltd. Tel. 933-5154. M.L.S. 42-4c

Real Estate

$600 Rebate
On Any Tri-Ang Home
Delivered During Fall '80



ANNOUNCING!
Tri-Ang home Systems Ltd. is pleased to announce the recent appointment of Robert Bedard— Alexandria—as their area representative.
For appointment call 525-2807.

Tri-Ang HOME SYSTEMS LIMITED

GLAUDE REAL ESTATE LTD
933-4498

LARGE rooming house at 15 Ottawa Street, Alexandria. Revenue approximately $900 monthly. For further information call office.

NORTH LANCASTER-large 4 BR house, formal dining rm., large lot, well landscaped. $59,500.

1 MILE EAST Brown House, Hwy. 34, 3 BR house, with large garage presently used for car repairs, equipped. Asking $35,000.

SALES REPRESENTATIVE
Germain Glaude—938-7980
44-2c

Apartments

APARTMENT for rent, 2 small rooms and large kitchen. Available December 1. Tel. 525-2561. 44-2p

FURNISHED bachelor apartment in center town. Available immediately, $140 a month all included. Tel. 525-4117. 44-2p

Real Estate

Apartments

2-bedroom heated apartment, above Sunoco Garage, $180 a month. Tel. 525-3429. 43-2p

2-bedroom basement apartment, kitchen, living room. On Sandfield St., $175 per month. Available Nov. 1. J. Y. Menard. Tel. 525-2207. 43-2c

Real Estate

Apartments

APARTMENT for rent. Apply 15 Elgin Street West. 41-4p

FOR rent—Apple Hill, two-bedroom well insulated brick bungalow with electric heat, attached garage, large garden lot. Available immediately. Tel. 527-5633. 44-1p

Real Estate

Ronald L. Menard Ltd.
Green Valley, Ontario
613-525-2489

TWP. OF KENYON, partly treed, 30 acres, excellent hilltop building site, part lot 9, Con. 2. Asking $22,900.

Building lot, 248' frontage x 500' depth, part lot 21, Con. 1. Price $6,500.

TWP. OF CHARLOTTENBURGH, 2.2 acre lot, part lot 5, Con. 7, 1/2 mile west of Hwy. 34. Asking $7,500.

For information: Jo-Ann Trottier, 525-2489 or 525-2010.

M. JEAN CAMERON
REAL ESTATE LTD. REALTOR

CURRY HILL AREA—Spacious 3-bedroom home with garage and access to Lake St. Francis. Asking $44,500. M.L.S.

COMMERCIAL PROPERTY on Main St., Lancaster, comprising 3 units, all rented. M.L.S.

SEVEN 1-ACRE LOTS approximately 4 miles east of Cornwall, on Glen Road. All high lots, no fill required.

CLEAN 2-BEDROOM BUNGALOW and boathouse on Lefebvre Blvd., Curry Hill. Asking $39,000. M.L.S.

4-BEDROOM 1 1/2-STOREY HOME on 2 1/2 acre lot in Williamstown area. Immediate occupancy.

2-BEDROOM HOME in Lancaster Village. Asking $14,000. Immediate occupancy. M.L.S.

EXCEPTIONALLY CLEAN 3-bedroom home with boathouse, large lot and fireplace in living room. Excellent year-round recreational residence. Asking $59,000. M.L.S.

2-BEDROOM BUNGALOW in Lancaster area. Asking $38,000. October 1 occupancy. M.L.S.

FOR FURTHER INFORMATION: Cornwall, 938-3860; Lancaster, 347-2215, A.G. Fraser, Stan MacIntosh.

MacMillan and Howes
Real Estate Ltd.

Alexandria 525-3039 — Cornwall 933-6524

THE ACTION TEAM

D.A. MacMillan	933-3629
Harold Howes	347-3584
Archie McBean	525-3774
Ewen McLeod	347-2989
Gail Daley	537-2059

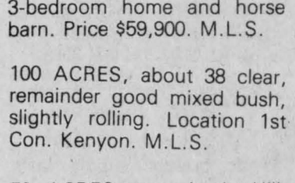

THIS 3-BEDROOM home has all modern conveniences, is situated on 100 acres of good agricultural land, new barn. Located near St. Bernardin, machinery and hogs can be negotiated at extra cost. M.L.S.

FARMS AND LAND:
48 ACRES, 4-bedroom home, paved road close to town, $48,000. M.L.S.

150 ACRES, brick home, good barn, some bush, close to town. Exclusive.

76 ACRES, mostly bush, fireplace in living room, 4 bedrooms, very private. M.L.S.

5.8 ACRES, Hwy. 34 near Alexandria, good investment. M.L.S.

70 ACRES, about half clear, remainder good bush, 3-bedroom home and horse barn. Price $59,900. M.L.S.

100 ACRES, about 38 clear, remainder good mixed bush, slightly rolling. Location 1st Con. Kenyon. M.L.S.

50 ACRES near Apple Hill, mostly bush, fronting on 2 roads. M.L.S. Price only $12,000.

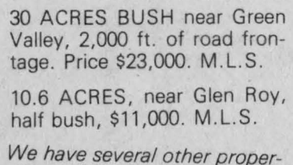

THIS IMMACULATE home is situated on 9 acres close to Alexandria. Some of the attractive features include formal dining room, built-in bar, den, paved drive, nice barn. M.L.S.

2 50-ACRE PARCELS near Dunvegan, $18,000 each, some bush. M.L.S.

120 ACRES near Hwy. 34, 40 acres clear, 30 acres rough pasture and 50 acres of bush. Price $35,000. M.L.S.

7 ACRES just off paved road near Maxville, clear land, good building area. Price $10,000. M.L.S.

ONE ACRE LOT near Maxville, frontage on County Rd. 10. M.L.S.

9 1/2 ACRES on Chapel Rd., 604 ft. of road frontage, nice cedar bush. M.L.S. Price $12,000. M.L.S.

30 ACRES BUSH near Green Valley, 2,000 ft. of road frontage. Price $23,000. M.L.S.

10.6 ACRES, near Glen Roy, half bush, $11,000. M.L.S.

We have several other properties such as town and village homes and homes on a few acres in the country. Give us a call, we may be able to help you.

MLS MULTIPLE LISTING SERVICE — *When you Think of Real Estate Think of Us* — realtor

LOOKING FOR A HOME!
Farm, Land or Business
"THE PRICE PROPERTY LIST" IS HERE

Looking made easy, with our List and a counties map. Pick a property, locate it on the map. Unlimited choice of properties from many different Real Estate Companies in Stormont, Dundas, Glengarry, Prescott and Russell.

Subscriptions: $12 for 12 monthly issues, $7 for 6 months and one current issue $2.50. County maps $2 plus .14 Ont. sales tax.

For subscription or enquiry write: THE PRICE PROPERTY LIST, Box 309, Dept. F100, Long Sault, Ont. K0C 1P0, or phone 534-2401. 42-3p

The Township of Charlottenburgh has twenty Residential Lots for sale on the former Mike Purcell lands also known as "The Purcell Subdivision" in Glen Walter.

The Township will be receiving Conditional Offers of Purchase and Sale for these half acre lots, some of which have a view of the St. Lawrence River.

For further information contact the undersigned at 347-2444.

(Sgd.) Marcel J. Lapierre
Clerk-Treasurer
44-2c

bonin REAL ESTATE LTD.
(613) 632-8563
P.O. Box 397
577 McGill St.
HAWKESBURY, ONT.
K6A 2S2



MAXVILLE, ONT.—Looking for a good retirement spot? Look no further! Lovely 2-bedroom bungalow on double lot in residential area. Friendly living room accented in pine. Good size kitchen equipped with fridge, stove and dishwasher. Hardwood floors. Basement divided for easy finishing. Private drive, garden shed, etc. etc. M.L.S. No. 3074. Wayne, 632-9387.

R. Vaillancourt
REAL ESTATE - IMMEUBLES

TEL. 613-525-3419 • ALEXANDRIA, ONT.

LANCASTER village, year-old 3-bedroom maintenance free exterior bungalow, spacious living room, separate dining room and 4-pce. bath. Full basement ready to finish. Extra large lot with mature trees. OWNER TRANSFERRED. MAKE US AN OFFER. M.L.S.

ALEXANDRIA town, very centrally located to churches and stores, full 2-storey, 3-bedroom recently renovated brick home with all conveniences. Spacious fully landscaped lot, paved driveway and detached garage. Available with a very low down payment and assume the existing mortgage at 10 1/4%. QUITE A SAVING. CALL TODAY. Excl.

COUNTRY SCHOOL HOUSE, partly renovated with 2 bedrooms, living room, kitchen, new bathroom, wiring and septic system. Excellent water supply. Second storey ready to finish to your taste. Located on over 3/4 acre lot. ASKING ONLY $20,500. M.L.S.

GLEN ROY-MARTINTOWN area, over 5 rolling treed acres, spacious 2,000 sq. ft. 3-bedroom brick bungalow, large kitchen, dining room, living room, family room with firepalce. Full basement with oil and wood furnace. Paved driveway. IMMEDIATE POSSESSION. SACRIFICE PRICE. M.L.S.

ONTARIO-QUEBEC border, within excellent commuting distance of Montreal, 50 rolling acres, good full 2-storey 3-bedroom partly renovated home, all conveniences. Barn and garage. PRICED TO SELL. IMMEDIATE POSSESSION. M.L.S.

GLEN ROY area, 175 rolling acres, Beaudette River, partially renovated 5-bedroom 1 1/2-storey home with all new conveniences. Excellent large cattle barn and implement shed. PRICED FOR IMMEDIATE POSSESSION. WILL CONSIDER SERIOUS OFFERS. M.L.S.

GREEN VALLEY-BROWN HOUSE area, just off Hwy. 34, 2.5 acre building site, half treed. Telephone and electricity on site, already severed and surveyed. READY TO BUILD. ASKING ONLY $7,500. Excl.

FOR MORE INFORMATION ON THESE AND OUR MANY OTHER FINE LISTINGS, PLEASE CALL A SALES REPRESENTATIVE OF YOUR CHOICE.

E. Vaillancourt 525-3641 — C. Wylie 674-2019
R. Vaillancourt 525-3419 — OFFICE 525-3419

J. P. Touchette (613) 525-2417

CORNWALL
Double tenement on Lefebvre Avenue, upstairs rented $175. Priced at $25,000.

ALEXANDRIA
Double lot, Dominion Street North.

Eigg Road, 35 acres, house and barn. Good location.

Double tenement, Kenyon St. W. Beautiful yard, large frontage.

3-bedroom trailer, in good condition, $14,900, with small down payment.

71 acres on Glen Road with sugar bush, ½-mile from Alexandria.

LACHUTE
2 miles from Carling Lake Golf Club and Ayers Ski Centre, two lots near lake. Both for $6,000.

GLEN NORMAN
Large family home, 1 storey, cathedral style living room, 2 bathrooms, large new barn.

FIRST KENYON
15-acre lot, complete seclusion, 2 roads in 6-acre frontage.

ALFRED
Gas Bar with living quarters and separate trailer for rental. Excellent terms.

NORTH LANCASTER
3-bedroom home on large lot, Franklin fireplace included, small down payment.

BAINSVILLE
House and store combined, 3 bedrooms.

HIGHWAY 43
4 miles west of Alexandria, completely renovated, 3-bedroom, 2-storey home, large lot. Terms available.

TOWNSHIP OF CHARLOTTENBURGH
50 acres, no buildings.

BAINSVILLE
Large lot, no buildings, in village.

BEAUCHAMP DEVELOPMENT
3-bedroom, winterized cottage, 2-acre lot, furnished.

HAWKESBURY
10 apartment building, extremely good revenue, $129,000, with terms.

GLEN ROBERTSON
4 bedrooms, 2 storeys, large living room, 2 bathrooms, $29,000. Low down payment.

3-bedroom, family room, living and dining, premises rented to Bank of Nova Scotia. Large lot. Terms.

NEWINGTON
30 acres, no buildings, good frontage.

NEAR 417
35 acres, no buildings, ½-mile away from Hwy. 34 overpass.

Two 6-acre lots, no buildings, ¼-mile from Hwy. 34 overpass.

One 1-acre lot on Highway 34. Fully serviced.

ST. EUGENE
Log home on 6-acre lot, river and road frontage, garage and shed.

LEFAIVRE
10 acres, 3-door garage, home with 3 bedrooms, 2 bathrooms, living, dining, kitchen, $47,000, with small down payment.

SAUVE REAL ESTATE LTD.
REAL ESTATE BROKER

realtor — 39 Main St. North (613) 525-2940 — SAUVE

Office Hours: 8 a.m. to 5:30 p.m. Every day Except Sunday

BROKERS		SALES & APPRAISALS	
Adelard Sauve, Alexandria	525-3354	Estate, Mortgages, Capital Gains	
Maurice Sauve, Alexandria	525-2940	Robert Poirier, FRI, AACI	525-3857

SALES REPRESENTATIVES

Andre Brunet, Glen Robertson	347-3014	Bill Wereley, Lancaster	347-3106
Lionel Glaude, Alexandria	525-2340	Wallace Morris, Finch	984-2227
Andre Menard, Green Valley	525-3307	Anne Marie Clemens, Vankleek Hill	678-3341
Michel Ferland, Green Valley	525-3424	Herb Schwartz, Avonmore	346-5721

CHECK THIS MAP
for Prime Properties for sale in Lancaster Township.
The numbers on the map have a corresponding description in the written column

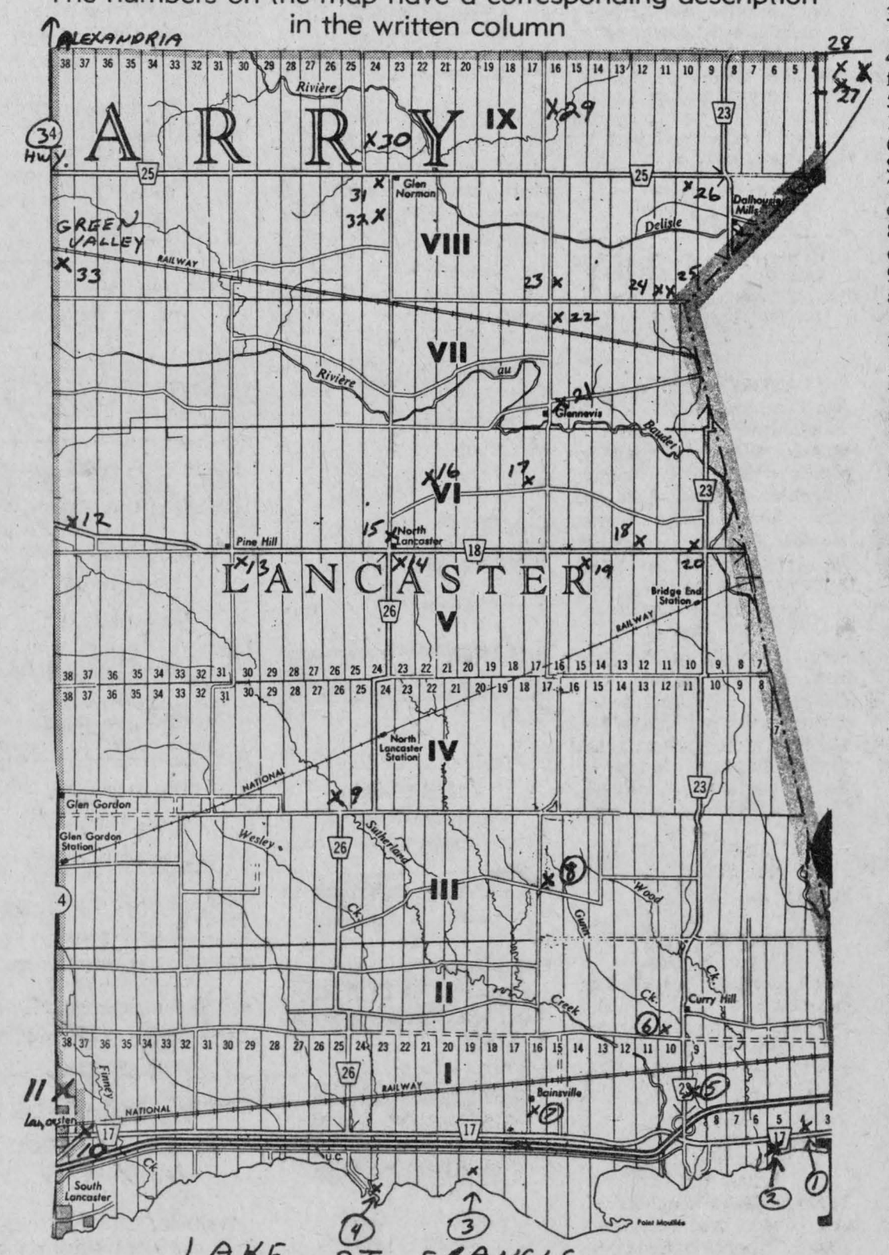

1. 11 acres, highway frontage, $19,900.
2. Cottage, attractive, landscaped, $28,500.
3. Lot 83'x149', with lake rights, travel trailer, $6,400.
4. Waterfront of over 630 ft., 45 acres, $75,000.
5. Lot adjacent to church, 135'x115', $6,300.
6. Rural lot, 210'x210', $6,900.
7. Village lot, 105'x316', corner, $9,500.
8. Home, with store quarters, $32,000.
9. Two-storey home, 2.5 acres, $29,500.
10. Lancaster coin wash, all new.
11. Old home, outstanding lot, $24,000.
12. Lot just east of Brown house, 150'x478', $10,900.
13. Country home, comfy, $30,000, one acre.
14. Family home, starter, only $29,000.
15. Country store and living quarters. Make offer.
16. Rolling land, 60 acres, only $24,500.
17. 6 acres land, hill, $11,000.
18. Schoolhouse, now a home, one acre, $27,500.
19. Lot, 209'x177', $6,600.
20. Corner lot, one acre, $12,000.
21. 35 acres, all tillable, on river, $28,000.
22. Mostly bush, 40 acres, corner, $25,000.
23. New bungalow, fireplace, 2 acres, $44,950.
24. Hobby farm, 55 acres, river, $53,800.
25. Farm, new mobile home, 47 acres, $52,000.
26. 44 acres land, cottage, to river, $29,900.
27. Luxury home, stove, 2 acres, $73,900.
28. Rural cottage, large landscaped lot, $25,000.
29. 100 acres, long frontage, $39,500.
30. Excellent log home, all conveniences, 1 acre, $32,500.
31. Large 2-room brick school house, barn, $45,000.
32. 17 acres land, $22,000.
33. Green Valley bungalow, $29,000.

Get together with the Largest and Most Successful Real Estate Sales Force in Glengarry. All Working Together For You

Apartments

3-bedroom bungalow for rent, 80 St. James Street, Alexandria. Tel. 347-3740. 44-2c

FURNISHED room, central location. Tel. 932-7680. 44-tf

ONE bedroom, furnished apartment. Central location, available immediately. Tel. 525-2531. 44-1p

2-bedroom apartment, heated, lights, washer and dryer, in Green Valley; available immediately; also another one for Oct. 1, Nov. 1. Tel. Raymond Ouellette at Ouellette's Lumber Inc., 525-3786. 36-tf

2-bedroom apartment, $185 a month, heating and electricity not included, available immediately. Contact Jean Clement, Tel. 525-3868. 37-tf

MODERN 1-bedroom apartment. Private entrance, electric heat. Available immediately. Tel. 525-1330. 38-tf

2-bedroom apartment, available October 1. Call Jean Station, Tel. 525-3808. 37-tf

Rooms, Boarders

CLEAN room to rent, centrally located. Tel. 525-3956. 43-4p

For Sale, To Let

SMALL 1 bedroom house with carport, verandah and private parking, $160 a month. Small 1 bedroom apartment, $155 per month. 380 sq. ft. of office space, $180 per month. Tel. 525-1642. 44-2p

1969 Peerless mobile home, 12'x 54'. Best offer. Interested please Tel. Mr. Sauve at 525-1073. 44-2c

NEW house for sale, 23x40, 2 bedrooms, full basement, electric forced air furnace, carpeted throughout. Immediate occupancy. For appointment call Real Mobile Home Centre. Tel. 525-1555. 44-3c

HOUSE trailer for rent, 2-bedroom, 12x50. Available Nov. 1. Tel. 347-2749. 43-1p

FOR rent, brick home in country for 6 months. Tel. 525-3507. 44-2p

FOR rent—store on Main Street, Alexandria, 250 sq. ft. Apply Jean Station. 25-tf

Motor Vehicles

75 Chevelle Laguna. Equipped with sun roof, tilt steering, mags, bucket seats, AM-FM, 8-track and cassette, CB, 52,000 miles, very clean, passed safety check. Tel. 525-3615. 44-1p

GMC panel truck, as is, ideal for carpentry or painting. 100 Bishop St. St. Tel. 525-1663. 44-1p

1973 Kawasaki 900, in good running order, with extras. Tel. 933-3123 or 528-4669. 29-tf

1971 Chrysler New Yorker, good condition. Tel. 347-2653. 44-2p

1973 Toyota Corolla, to sell as is or for parts. In good mechanical condition, needs body work. Tel. 525-1748 after six. 43-2p

1972 Rupp 340 in A1 condition, $350. Tel. 525-2697. 44-1p

1976 Ford LTD Landau, 46,400 miles, P.B, P.S., air, new tires, A1 condition. Reasonable offer accepted. Tel. 525-3441. 44-2p

1972 Volkswagon modified in a dune buggy, $650; 1978 ¾ ton truck box, $300; front and back bumper for truck, $80 each; Westinghouse yard light, 400 watt, never been used, $145. Tel. 874-2270. 44-1p

MOBILE bus camper, fully equipped with stove, fridge and washrooms. Tel. 525-1310 or -3120. 31-tf

Farm Produce

HAY and wheat straw for sale, also feed bin and 5 h.p. electric motor, like new. Tel. 347-2784. 44-2p

FIRE wood split and delivered, water tank for cattle and fence posts. Tel. 525-3706. 41-4p

FIREWOOD for sale. Pick up or delivered. Tel. 874-2051 or 525-1397. 41-4p

HARD wood for stove and fireplace. Tel. 874-2283. 40-7p

GAUTHIER'S
GREEN HOUSES
and
GARDEN CENTRE
PRE DUG STOCK
for safe summer planting a large assortment of landscape material is available for your convenience.

Also do landscaping, rock gardens, water gardens, sodding foundation plantings.

15 years experience
Discounts to landscapers

1/2 mile east of Curry Hill overpass on highway no. 2.
CALL LANCASTER
347-2237 28-tf

Farm Produce

GOOD quality hay for sale. Alex Hay. Tel. 525-1639. 44-1p

STOVE wood for sale, hard wood, dry. Wanted—will cut wood on shares or by the hour. Tel. 525-2789. 44-2p

HAYLAGE for sale, approximately 300 tons to be removed from silo. Tel. 347-3034. 43-2p

WHITE PINE
LUMBER
ROUGH
For Farm and
General Building Repairs, etc.
DRESSED
Pine boards for shelving, cupboards, flooring, knotty pine wall panelling in moulded, V-joint and beaded patterns.
CASING IN
3" and 4" WIDTHS
BASEBOARD IN
6" and 8" WIDTHS
IN OLD STYLE PATTERN
Tel. 525-3040
26-tf



Freshly Picked
APPLES
McINTOSH, LOBO, HUME
HIBERNAL COOKER and
COURTLAND, SNOW, SPARTAN
RUSSET and MUTSU
20% off NUTRITE
LAWN and GARDEN
FERTILIZERS
Now is a good time for planting potted trees, shrubs, fruit trees and evergreens—Large selection available
BUSINESS HOURS:
10 a.m. to 6 p.m. weekdays
10 a.m. to 5 p.m.
Saturday and Sunday
Marlin Orchards
& Garden Centre
Hwy. No. 2, 1 1/2 miles west of Summerstown Road
931-1213

Livestock

3 Angus steers for sale, born early spring. Tel. 347-2722 evenings best. 43-2p

ONE Holstein bull for sale, 1½ yrs. old. Simon Fraser. Tel. 931-1844. 44-1p

FROM the Ville Glend Herd. Three registered holstein bulls, breeding age, two from very good dams Sired by Senator Fury Alert and Intigator; also registered holstein heifer calves from free listed herd. Contact Robert at 527-5264 or Roderick Villeneuve at 527-2046. 44-3p

REGISTERED Hereford bull and nine cows and calves. Tel. 678-2180. 44-1p

20 turkeys, toms and hens (bronze); ducks, mallard drakes for breeding; spring colts, 2 out of standard bred (Stallion and Buckskin mares). Make good saddle horses. Tel. 527-5648 after 5 p.m. 44-1p

QUARTER horse colt, brown, 15 months, $450 firm. Also Purebred female Collie, 4 years old, $75. Tel. 525-2630 after 6 p.m. 43-2p

3 shorthorn bull calves, 2 February and one May. Tel. 874-2045. 43-2p

DEKALB-WARREN laying pullets, brown eggs, St. Eugene, Tel. 674-2925 days, 674-2074 evenings. 35-10c

STARTED meat-type chickens, progressive age. We will accommodate you with slaughtering services. Tel. 347-2530. 34-tf

TWO registered Jersey cows, 2 years of age, recently bred. To sell as family cow. Price—$800 each. Tel. 932-4390. 44-1c

ONE Holstein springer, E.B.I. bred, due November, free listed. Grant Cameron. Tel. 525-2626. 44-2p

SWINE

TWO 9 month old pigs. Tel. 527-5532. 44-1p

PUREBRED Landrace gilts, 6 wks. to 5 mos. old. Denis Bourdeau, Bainsville, Tel. 347-3866. 34-tf

R.O.P TESTED
Yorkshire and Landrace
Bred Gilts and Boars
Hybrid Gilts
Fairview Farms
R.R. 1, Vankleek Hill
678-2806
31-33tf

Livestock



Yorkshire Hybrid
Duroc Landrace
BOARS
$200 and up
- R.O.P tested
- Gov't. health inspected
- Top Can. and imported blood lines
- Vaccinated
- Guaranteed to breed

ROBERT IRWIN
R.R. 2, Vankleek Hill
Ontario KOB 1RO
613-678-2232 11-tf

Pets

Bichon Frise, Maltese, Lhasa—Apso, Chihuahua, Yorkshire Terrier, Samoyed. Open every day by appointment. Prieur Kennels. Tel. 347-3420. Visa, Master Charge. 39-tf

CUTE brown puppies need good home, also make good watchdogs. Tel. 527-5381. 44-1p

TWO Budgies for sale, a male and a female with cage on stand, $50. Tel. 525-1606. 44-2p

PUPS to give away to a good home. Mother Border Collie. Charles Blaney, Maxville. Tel. 527-2016. 44-1p

BOARDING kennel, heated, sleeping quarters with individual outside 15 ft. runs. Must submit proof of rabies and distemper shots. Please book early for Christmas. Mike-A-Leigh Kennel Audrey Morrison, Martintown. Tel. 528-4454. 44-4p

BEAVERDALE
KENNELS
Have a worry-free vacation!
Board Your Dog With Us
Spacious indoor-outdoor runs
Also heated area
Monthly rates on request
Forced Road
Bainsville
Tel. 347-3208 44-tf

Wanted

WANTED — Ralph Connor's books. Apply to Box H, Glengarry News. 44-2p

WANTED—Machine for installing rubber tires on carriage wheels. Tel. 874-2604. 44-3p

WANTED a bicycle exerciser. Tel. 525-3309. 44-1p

BROWNIE uniform, size 8, in good condition. Tel. 525-3219 or 525-2384. 43-3p

WANTED to buy old clocks and gold, silver watches. We repair all makes of watches, Swiss and Timex etc. Free estimates also Swiss watches for sale, $10 and up "guaranteed". Over 30 years of service for Cornwall and vicinity. Peter Friesen, 365 12th St. East, Cornwall, Ont. Tel. 938-8114. 41-5p

WANTED

Old Log Houses, Barns and Timber, Frame Houses for demolition purposes

R.J. Enterprises
Maxville, Ontario
Tel. 1-527-5324
43-3c

Farm Machinery

FISKARS plow 3-16", automatic reset. Priced to sell. Tel. 347-3690. 43-3p

Char-Lan Farm
Equipment Reg'd.
Suppliers of
GEORGE WHITE & SONS INC.
EASTERN farm machinery limited
LANING farm equipment distributors
For more information please call
ORFEDA
Mr. Don Ross, Martintown
528-4369 10-tf

Farm Machinery

NEW IDEA corn sheller for 2-row picker, fits any 2-row New Idea picker, in good condition, $1,400. Tel. 347-3435 or 347-3005. 43-2p

NEW Idea 175 bushel manure spreader with hydraulic end-gate, condition—like new. Tel. 347-2653. 44-2p

STEWART electric cattle clippers with 3 sets of plates. Apply to Bill MacGillivray, Dalkeith. Tel. 525-3739. 44-1p

McCORMICK disc, cultivator, wagon, plow, tooth harrows, cockshutt, seeder. 9th Lancaster, one mile east of Highway 34, Saturday, November 1. 44-1c

MF Massey Ferguson

NEW EQUIPMENT
New Idea Tandem
Manure Spreaders
at a special price
Brandt Augers
55'-60'-65'
now in stock

Turnco Grain Box, 225 bus.

USED TRACTORS
1—MF 165
1—David Brown 950 loader
1—Cockshutt 540 loader

PLOWS
3—3-furrow plows, trip
1—MF 5-furrow, 14" trip
1—MF 880 5-furrow, 18", hyd. reset

MENARD
Farm Supplies Ltd.
Andre Seguin, Prop.
Green Valley, Ont.
Tel. 525-2190 or 525-1961
NEW IDEA FARM EQUIPMENT
where the whole idea means better performance

TROTTIER
FARM EQUIPMENT
LTD.
Hwy 42 Alexandria
Tel. 525-3120

TRACTORS
1—8000 Ford, very clean
4—8N Ford tractors
1—Ford Jubilee tractor, loader and cab
1—Neufield tractor, 4-60
1—574 Int. tractor, loader and cab
1—250 International tractor
1—135 Massey, 1,415 hrs.
1—1080 Massey and cab

EQUIPMENT
1—new gravity grain box
1—Gehl 100 grinder-mixer and electronic scale
1—1-row corn harvester
1—new Little Giant grain elevator, 42'
1—new grain auger, 41'x7"
2—grain augers

SPECIAL ON KNIGHT
MANURE SPREADER
180 bu.

1—IH 186 Tractor w/cab, heater, air conditioning
1—New Brendt auger, 7"x40'. Special clearance price!
1—Ford 5600 w/Hinson cab, dual power, 16-speed. Real neat!
1—Case 1210 4-wheel drive with cab and loader
2—DB 1200 Selectamatic, 1 with cab, 1 without cab
1—Case 970 tractor, 12-speed power shift, only 2,000 hrs.
Choice of used 2, 3 and 4-bottom plows
— Also —
Choice of Kongskilde Plows and Semi-mounted Plows
1—Case 2470 4-wheel drive with cab, air-conditioned, 12-speed, power shift, 18.4x34 R2 tires, PTO 1000 R.P.M., 3-pt. hitch, only 2,590 hrs.
1—Case 2670 4-wheel drive, cab, air-conditioned, 12-speed, power shift. PTO 1000 R.P.M., 3-pt. hitch with dual wheels.
1—Case 1470 4-wheel drive, cab, heater, PTO 1000 R.P.M., 3-pt. hitch, real neat!
1—Case 1370 with cab, air-conditioning, 12-speed, power shift, 20.8x38, only $1,300.

case
Interest Waiver to March 1, 1981 on all new or used Farm Tractors
MARLEAU
GARAGE
St. Bernardin, Ontario
Toll-free 1-800-267-4106
or 678-2033
38-tf

Farm Machinery

SURGE pipeline milking system, parlors, feeding systems, water treatment equipment, stand-by power supply, new and used vacuum pumps, bulk tanks, milker pails and buckets. Peter Babcock Ltd., Surge Dairy Farm Equipment. Tel. 448-2909 or shop 984-2991. 35-tf

HIGH Moisture grinder for 2-row New Idea corn picker, fits any 2-row New Idea picker, in good running order, $1,250. Tel. 347-3005 or 347-3435. 43-2p

PATZ 166 automatic feed conveyer feeder 65 ft. long to feed in barn or bunk 130 ft. long just like new, also 10 used water bowls. Co-op silo 18x16 complete for sale, silo is already dismantled and in excellent condition. Tel. 347-3034. 43-2p

Help Wanted

MICHELE Lynn—We are looking for fashion co-ordinators to demonstrate our jewellery. Good commission. Weekly pay cheque, for more information Tel. 525-2050 or 347-3827. 44-2p

HOUSEKEEPER required in Greenfield area, — 5 days a week. 9 a.m. to 5 p.m. only honest and reliable need apply. References. Tel. 527-3001. 44-1p

CHEF
and
COOKS
Highest Wages Paid
To Qualified Persons
Call
938-2876
43-2c

WANTED
BILINGUAL
SECRETARY
for Doctor's Office in Maxville Medical Centre
Commencing mid-December
Experience preferred, but not required
Send resumé to:
DiMor Management Ltd.
Box 350
Maxville, Ontario K0C 1T0
No telephone enquiries
44-1c

Stormont, Dundas & Glengarry County Board of Education
requires immediately
OCCASIONAL
TEACHERS
who are prepared to do supply work in the French program as a Second Language
—Kindergarten (Immersion)
—Grades 1 to 3, 50-50 Bilingual Program
—Grades 1 to 8, 40-minute Core Program
To relieve French teaching personnel in elementary schools as required. If a specific school or schools, or geographical area is preferred, please specify.
Applications will be received by:
Mr. John J. Comtois
Superintendent of Education
902 Second Street West
Cornwall, Ontario
K6H 5S6
Tel. (613) 933-6990
S. Enns Chairman
T.R. Leger Director

Work Wanted

MATURE, responsible women will do all kinds of housework and babysitting. Tel. 525-4117. 44-1p

BABY sitting, Micheline Chenier, RR2, Alexandria. Tel. 525-3404. Mon.—Fri. 7:30 to 5 p.m. 44-2p

Services Offered

CUSTOM corn picking and plowing. Tel. John MacCrimmon or Garry MacQueen. 525-2051. 40-5p

Stidwill & Smith
Ontario Land Surveyors
Civil Engineers
107 Sydney Street, Cornwall
Tel. 932-7424
Call Collect
42-6M

Services Offered

CUSTOM combining. Tel. 525-2770. 43-2c

CUSTOM plowing. Tel. 525-3838. 43-2p

GLENGARRY
TIRE SERVICE
All types of tires
24 hour service
On-the spot repairs
Night Calls:
GILLES — 874-2727
RON — 347-3157
Glen Robertson
Tel. 874-2727

ANDRE
JOANETTE
Will Do
PAINTING
DRYWALL
TEXTURE
CEILING
WALLPAPERING
CALL
525-2518 33-4p

DON CONROY
& SON
Septic Tank Cleaning
Repair and Insulation
Call 931-1108
931-1527
Summerstown, Ont.
18-tf

Ernest Proulx
GENERAL BUILDING CONTRACTOR AND RENOVATIONS
Call 525-1486 for
Free Estimates
18-tf

SATELLITE
MOBILE DISCO
Music for All Occasions
Phone
Angus Macdonell
347-2309
44-1p

ATTENTION FARMERS
We pick up your sick, crippled and dead animals
Prompt Service
MACHABEE
ANIMAL FOOD, LTD.
St. Albert, Ont.
Long Distance Call
1-800-267-7178
Tel. Crysler (613) 987-2818
27-tf

LEVERT APT
and
TAXI SERVICE
89 Main St., Alexandria
24 hrs. Service
In Need of Apt. or Taxi
Tel. 525-2696
29-tf

BROCKVILLE
MEMORIALS
MONUMENTS
Brockville 342-4505
Winchester and Area
Bruce Campbell 774-3642
Ross McConnell 774-3514
Cemetery Lettering 9-tf

ROBERT'S
CARPENTRY
RENTAL SERVICE
Log house remodeling. House building. Barn repair. Concrete breaking. Brick and stone work. Concrete floor polishing etc.
Tel. 525-2807 28-tf

GENERAL
CARPENTRY WORK
Cement Repairs and Building
Carmel
Sabourin
Tel. after 6 p.m.
Tel. 525-1231
or 347-2781 10-tf

Services Offered

PIANO tuning and repairs, Gilles Menard. 20 years experience. Coteau du Lac. Tel. (514) 763-2303, after 6 p.m. 44-8p

CUSTOM plowing and combining 36" row width. Tel. 528-4363. 43-2p

HEIFERS boarded in stancheons for the winter. Hay supplied. Tel. 538-2801. 44-2p

Having radiator problems?
Call
Mr.
Radiator
at 44-1c
525-3752
(Laurent Ladouceur, Prop.)

Serving Eastern Ontario
JOHN H. KENNEDY
LTD.
DOMINION AND ONTARIO LAND SURVEYORS
146 Prescott St., Kemptville
Tel: 258-4029
Alexandria, Ontario
Call Collect
21-tf

salon funéraire
wilson
funeral home
Serving Glengarrians
In Cornwall
822 Pitt Street (613) 938-3888
Cornwall, Ontario
Ronald Wilson, Director
36-tf

Announcing
A New Service
Edward L. Brown
of the little 10th Concession, Lancaster Township wishes to announce the installation of
A New Sawmill
Custom Sawing
and
Special Lumber
prepared to order
Located south of Glen Robertson just west of Dalhousie Road
Tel. 874-2604
44-3p

Tenders

FOR SALE
BY PUBLIC TENDER

Approx. 100 acre farm all workable, 4 miles west of St. Isidore, Ontario, East 1/2 Lot 13, Conc. 16, Twp. of South Plantagenet, Co. of Prescott. Included is a hog barn 12m x 87.5m with capacity for 2,000 feeder hogs. There is also a dug out liquid manure lagoon.

This sale does not include feed bins and installed equipment.

Negotiations for the purchase of these items would be with the National Bank of Canada at Alfred, Ontario. For further information contact Farm Credit Corporation, 4 Montreal Road, Cornwall, Ontario. Telephone 932-0442. Tenders are to be received by November 3, 1980.
Refer to File 37402-534.
43-2c

Services Offered

SHARPENING of all kinds of scissors and clippers blades. Guaranteed. Lancaster. Tel. 347-2652. 44-1p

WILL combine corn, combine equipped with 3-row corn head. Tel. 347-2790 evenings after 7. 42-4p

CUSTOM combining. Tel. 525-2770. 43-2p



Bourdon
Aluminum
Siding
Eaves—Eavestroughs
Fascia—Shutters
Steel Siding—Colorlock
FERNAND BOURDON
Alexandria, Ontario
Tel: 525-1906
14-tf

dude
MOBILE
DISCOTHEQUE
Weddings—Stags—Parties
525-2943
or 525-3808
Andre M. Menard

THE RUBIES
ORCHESTRA
are available for
Stags, Parties, Receptions and all occasions
We play Country and Western Disco and Rock 'n Roll Music
Contact
Rolland Bellefeuille or Michel Rochon
525-1321 or 525-3959
38-8p

Air Conditioned
Fully Licensed
ACROPOLIS
DINING
LOUNGE
Alexandria Pizzeria
Reserve now for banquets, receptions, etc.
Tel: 525-2744 27-tf

Notices

NOTICE TO CREDITORS

IN THE MATTER OF THE ESTATE OF MARJORIE HELEN TETREAULT, LATE OF THE VILLAGE OF MAXVILLE, COUNTY OF GLENGARRY, WIDOW, DECEASED.

TAKE NOTICE that all persons having claims against the Estate of Marjorie Helen Tetreault, who died on or about the 14th day of September, 1980, are hereby required to send full particulars of their claims to the undersigned solicitors, on or before the 15th day of November, 1980, after which date the Estate will be distributed, having regard only to the claims of which notice shall then have been received. Dated at Alexandria, Ontario, this 15th day of October, 1980.

MacDONALD & AUBRY
Box 1000
Alexandria, Ontario
Solicitors for the Executor
43-3c

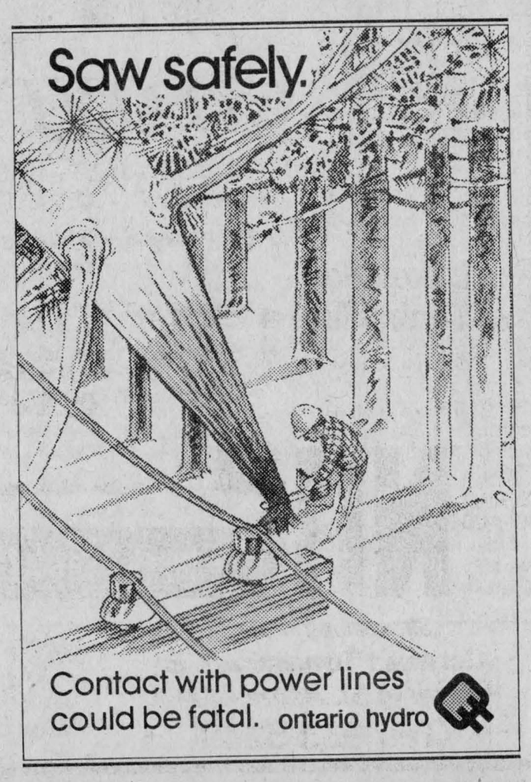

Agricultural News

by Glen J. Smith,
Agricultural Representative
Glengarry County

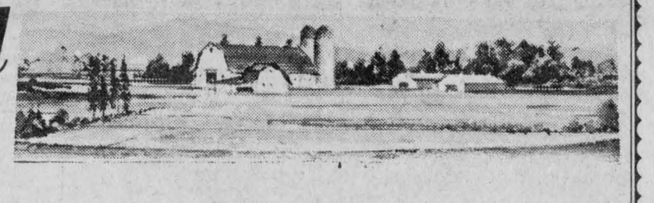

A $460,000 extension to the Veterinary Services Laboratory has been officially opened at Kemptville. During the ceremony Norm Sterling, Carleton-Grenville M.P.P., told the audience of 250 that $3.5 million had been committed to the Kemptville College campus since June 1977.

Completed in 1960, the Veterinary Laboratory has tripled its services over the last ten years. The new facilities include a hydraulic lift post-mortem table and auxiliary equipment which is expected to enhance the diagnostic and research services to farmers and veterinarians.

With an area of 3,000 square feet, the extension has a refrigeration room, incinerator, and photography room.

At a dinner meeting, Dr. Ken McDermid, Director of the Veterinary Services Branch for Ontario, said the new facilities at Kemptville were "badly needed" and urged area veterinarians to take advantage of them.

The government, he said, was dependent upon practising veterinarians in dealing with the increasing demands for animal health protection. "One million dollars was paid out last year to practising veterinarians", he said.

Dr. George Fisher is the head of the Kemptville Veterinary Services Laboratory. He is a native of New Brunswick.

Dies in Nelson, B.C.

The death occurred in hospital in Nelson B. C. on Friday, September 26, of Mrs. Einaar Walloe. Although not in the best of health for the past couple of years, her passing came as a shock to family and friends.

She was the former Kathleen (Kitty) Guy, daughter of the late James H. Guy and his late wife the former Mary Watson. She attended the Cornwall Public School, Cornwall Collegiate and graduated from the Cornwall Commercial College. For a number of years she was stenographer in the law firm of late John A. Chisholm, and upon his death she continued with the McDougall and Brennan law firm. She was a member of Trinity Church and was a valued choir member for many years.

She was married at Trinity Church, Cornwall, on September 15, 1934 to Einaar Walloe a native of Oslo, Norway. Following her marriage, she resided at Windsor Mills, Que.; Marathon, Ont.; Port Albernie, B. C. and Nanaimo B. C. where Mr. Walloe was supervisor of the pulp and paper mills. She was a frequent visitor to Cornwall and her last visit to relatives and friends was in July 1979.

She was predeceased by her husband and one daughter Ena Jane as well as her parents and two sisters.

Left to mourn the passing of a loving mother and grandmother and beloved sister are her daughter Kathleen Ann Walker and her son-in-law David, two grandchildren LeAnne and Darren Walker all of Nelson, B. C.; her brother George W. Guy and his wife the former Joan Snelgrove of Qualicum Beach, B. C.; her nephew Geo Brian Guy and Mrs. Guy and family of Port Albernie, B. C.; her cousins Ernest E. Guy, Mrs. Guy and Rev. Gordon Guy and family, and Mrs. Ron (Maude Guy) Lewis all of Montreal, Que.; Miss Ruth Watson and Clarence Watson of Cornwall; Mrs. Helen Kaufmann of Landis, Sask., and Marguerite Seger of Alexandria.

The funeral service was held on October 1, to the Anglican Church in Nelson, B. C. Cremation followed and later internment with her late husband.

More cars damaged

Three parked cars in Alexandria were damaged during the past week, report Alexandria Police.

Jacques Decoste of the Fifth Concession of Kenyon had his Lincoln Continental walked and jumped on Saturday, incurring $400 worth of damages.

The other car owners had their vehicles damaged while parked at the Glengarry Sports Palace.

Laurier Deguire, an employee at the arena, had his car ransacked on Saturday sometime during the day, resulting in an estimated $200 worth of damages.

On Thursday evening, Bruno Carriere of Alexandria had his car scratched while parked at the Palace. A damage estimate was not available.

Plan final feast

by Kelly Olson

This 4-H season is coming to a sudden close for the Lochiel Galloping Gourmets. Our last meeting is coming up soon and we are preparing for Achievement Day which takes place on November 17, at Glengarry District High School.

We have experimented with a variety of foods such as Tacos, originating in Mexico, Chinese Stir Fry foods, Chicken Cacciatore from Italy, and other French cuisine as the delicious crepes with its various flavored stuffings.

We have also studied such areas as Energy Conservation, in relation to house appliances and the amount of wattage they use with constant use. Reading the electricity metres and the Canadian Safety Association tags were a few of our other lessons.

In closing, I would like to thank Miss Marilyn Larocque and Mrs. Lenore MacMillan, not only for teaching us but also for the extra time they spent preparing food and making other preparations for each meeting.

Buried in St. Polycarpe

Paul E. Cuerrier died recently at St. Luc Hospital, Lasalle, Que. He was 39.

He was born at St. Telesphore, a son of the late Antonio Cuerrier and his wife Mrs. Cuerrier.

To mourn his untimely passing, he leaves his wife, the former Cecile St. Denis, one son Pierre and one daughter Carmen, both at home. Seven sisters also survive. They are Helene, Mrs. Viateur Vincent; Marcelle, Mrs. Onesime Goulet; Suzanne, Mrs. Marcel Descent; Simone, Mrs. Rolland Cuillerier; Gertrude, Mrs. Lionel Gareau; Ursula, Mrs. Marcel Durocher and Andree, Mrs. Jacques Menard.

The funeral was held on October 17, from Urgel Bourgie Ltd., Lasalle, Que. to Sainte-Catherine Labouree Church. Interment was in St. Polycarpe, Que.

His sudden death was shocking to his immediate family and to his inlaws, Mr. and Mrs. Eddie St. Denis of Alexandria.

GARAGE SALE
NOV. 1, 1980
10 a.m. to 5 p.m.
Chapel Road, Martintown
1/4 mile north of Shopping Basket Store on King's Road
Variety of items: clothes, shoes, boots, and household items
44-1c

FAMILY COUNSELLING CENTRE
OF CORNWALL AND UNITED COUNTIES
requires a
SERVICE PROVIDER
for
PARENT RELIEF PROGRAM
This position is to provide care to the developmentally handicapped person in his/her home and when feasible, in the home of the Service Provider.
The Service Provider will be required to keep records and will receive supervision from the Co-ordinator of the Parent Relief Program.
- Part-time position
- Car essential
- Bilingualism an asset

43-2c
Apply in writing only to:
P.O. BOX 305
Cornwall, Ontario K6H 5T1
Applications accepted until October 31, 1980.

AUCTION SALE
3 SAW MILLS, EQUIPMENT OF ALL KINDS
LUMBER TRUCKS, ETC.
On Acton Road, 4 mi. west of Kemptville on Hwy. 43
Watch for sale signs
Saturday, Nov. 8
10 a.m. sharp
Additional items for sale are: House trailer, 8'x32' long; house trailer, 8'x18' long.
TERMS—CASH OR CERTIFIED CHEQUE
12 acre lot also for sale — Canteen on spot
Maurice Blais, Prop., R.R. 4, Kemptville
Tel. 613-258-2850, at night
Auctioneers: Leo Menard, 613-232-3916,
Regent Menard, 613-443-2884 and
Delmer Spratt, 613-822-1351

MINISTRY OF HOUSING
ONTARIO HOUSING
CORPORATION
Furniture and Draperies for:
Alexandria OH 3
Arnprior OH 7
Russell OH 1
Reference No. FT 19/80
Tenders will be received for the above until 11 a.m., local time, November 20, 1980 by the General Manager, c/o The Corporate Secretary, 14th Floor, Ontario Housing Corporation, 101 Bloor Street West, Toronto M5S 1P8. Details and specifications may be obtained from the Chief Purchasing Officer, 11th Floor, or telephone 965-9749, quoting reference number as above. Proponents may bid on one project, a group of projects or all projects. The lowest or any tender not necessarily accepted.
AN AGENCY OF THE PROVINCE OF ONTARIO

BUY★TIME ★80★
MF 550 In Stock

$2000.00 REBATE
On New MF 500 series combines or Waiver of Finance charges until June 1, 1981.
You've got what it takes with Massey-Ferguson.
OFFER EXPIRES OCTOBER 31, '80
CASH REBATES
Tractors:
34 to 81 h.p. $700
2000 Series 100 to 190 h.p. $2000
4000 Series 4-wheel drive. $5000
Combines:
500 Series. $2000
700 Series. $4000
Cornheads. $475
Industrial:
60 Tractor Backhoe Loader. $2500
Ask us for a Free Demonstration
MENARD
Farm Supplies Ltd.
Andre Seguin, Prop.
Green Valley, Ont.
Tel. 525-2190 or 525-1961
44-1c

Holstein Cattle Auction
Friday, Oct. 31
12:00 Noon
to be held at
Eastern Holstein Sales Arena
R.R. 1, Cardinal, Ontario
Selling 50 Head consisting of both purebred and some fine N.I.P. grade Holsteins. These cattle are mainly from Free Listed Herds and many are on R.O.P. and Classified. Included in this sale are fresh and springing young cows and some open and bred heifers. Please note that all animals sold between the ages of 60 days to nine years are automatically insured for full mortality for 15 days from date of sale.
If you are considering selling a few head or an entire herd, give us a call. Our experience in preparation and care of your animals, with exposure to a wide area of buyers makes Eastern Holstein Sales Inc. a sales management you can't afford not to consider.
SALES MANAGERS AND AUCTIONEERS
EASTERN HOLSTEIN SALES INC.
R.R. 1, Cardinal, Ontario
613-657-4712 43-2c
Gordon Dodge: 657-3346 Robert Dodge: 657-3285
Auctioneer: Lloyd Wilson

GIGANTIC
FURNITURE AUCTION
GERARD WAREHOUSE
FURNITURE LTD.
1 mile west of Long Sault
at traffic lights on Hwy. No. 2
Thursday, Oct. 30
7:30 p.m.
Murray Blair, Auctioneer
WATCH FOR THE GRAND OPENING
OF OUR NEW WAREHOUSE 43-2c

AUCTION SALE
PROPERTY, HOUSE TRAILER, 12'x62', FURNITURE
DOUBLE BAY GARAGE, TWO LARGE TOW TRUCKS
TRACTOR and SNOWBLOWER, PLUS VERY LARGE
AMOUNT OF GARAGE EQUIPMENT
Saturday, Nov. 8
at 11 a.m. sharp
located 4 mi. east of Lancaster, Ont. on Old Hwy. 2
Property of Mr. Percy Morrison
(Sale held inside, lunch available)
PROPERTY: Approx. 5 1/2 acres of land, complete with 2-bay garage, with car hoist and office; house trailer, 12'x62', furnished, underground fuel tanks and pumps. All to be sold complete. 20% down day of sale, balance when deed is received. Viewing Sat., Nov. 1 and day of sale. Tel. 347-3681. Property up for sale at 2 p.m. Reserve bid.
MACHINERY: 1964 GMC 7,000 cab over V12 tandem tow truck; 1960 Ford single axle tow truck; 1969 GMC service truck; Case 430 diesel tractor, new tires; single auger snowblower; 2 h.p. compressor; car stands; hyd. press; air gun, 1'' drive; set of torches; large propane furnace; 2 small propane stoves; all kinds of heavy chains; tire changer; new and used truck tires; 3 office chairs; chain falls; 1 1/2 ton ratchet; Fourney 180 welder; reamer set; 13 sets of steel shelving; filing cabinet; small fridge; Burdett piano; valve seat, refacer; brake shoes; water pumps; mufflers; nuts and bolts; copper and steel tubing; shocks; alternators and regulators; all kinds of hoses; farm tires and tubes; Dwell tachometer; alternator tester; gaskets; filters; welding rods; four fire extinguishers; 200 new fan belts; 2 creepers; antifreeze; large U-clamps; cash register; bearings; all kinds of testers; truck lights; aut. grease gun.
43-2c
TERMS—CASH
Murray Blair, Auctioneer, Avonmore, Ont. Tel. 346-5568
Percy Morrison, Proprietor, Lancaster, Ont.

SCOTTISH SUPPLIES
- Music Books
- Bagpipes and Reeds
- Records, etc.

CORONET CAMERA SHOP
124 Pitt, Cornwall
932-1664 13-tf

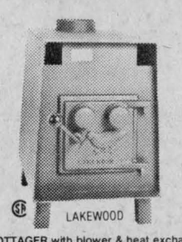

COTTAGER with blower & heat exchanger
WOOD STOVES


UNICORN with blower & heat exchanger
INSERTS — FURNACES — GLASS DOORS
CHIMNEYS — ACCESSORIES
Your Best Choice of Makes and Models
- Lakewood
- Timberline
- Better 'N Ben
- Ulefos
- Free Flow
- Carmore
- Hunter
- Fuego

NRG Energy Designs & Products Inc.
We sell Husqvarna Chainsaws
Showroom Location
Cornwall Township IX B
(North of St. Andrews W.)
Tel. 933-5249
MEMBER CANADIAN WOOD ENERGY INSTITUTE
42-tf

Fawcett Bros. Sale Managers
are proud to present the
1980 E.B.I. FALL SPECIAL SALE
at
Fawcett's Sale Arena
WINCHESTER
on
Monday, Nov. 3
commencing 11:00 a.m.
90 head of registered Holsteins selling:
Fresh or springing cows & heifers & bred heifers. These animals are individually selected from the finest herds in the area served by Eastern Breeders. Past years have proved that some of the top cattle in Canada have come through this Sale. Many will be fresh at sale time.
These are top individuals with full pedigrees and high production, sired by the most popular sires in E.B.I.
Followed immediately by:
"5th ANNUAL ENDWOOD HEIFER SALE"
Of R.J. Hipkin, Manotick:
14 bred & open heifers of exceptionally good type with full pedigrees.
Immediately following:
"WILLOLA FALL ROUND UP"
Of R.J. Fawcett, Winchester
10 calves from V.G. or Excellent dams with full pedigrees.
FREE LISTED FOR BRUCELLOSIS.
For catalogues, travel arrangements or any information, contact: Sale Managers.
Fawcett Bros., Winchester
Allison [613] 774-3610 Ralph: [613] 774-5710

Clergy Comments

by James H. Thompson

Making the church worldly

To make the Church worldly or not to make the Church worldly: that is the question? By worldly, I simply mean, 'of this world,' or pertaining to secular things as opposed to heavenly or spiritual things. A worldly church is a church that is devoted to the affairs of this world.

On the one hand, I would say 'Yes', the Church should be worldly. The Church needs to be involved with the problems of family pressure and marriage breakdowns. The Church needs to be actively concerned about the devastating problems caused by over-consumption and addiction to alcohol and/or drugs. The Church needs to speak out and make a stand on social issues; issues that if unresolved will lead to more crime, more vandalism, more child abuse, more disillusionment among young people regarding the important values in life, more discouragement about career opportunities, a greater deterioration of human justice, and a devastating outlook to leave with the next generation.

Unquestionably, the Church should be greatly concerned about the many evils and injustices affecting peoples lives, and work diligently to do something about it. After all, the Bible says: "What good is it for someone to say that he has faith if his actions do not prove it?...Faith without actions is useless." (James 2:14 ff)

So the Church (with all its members) has a mandate to be worldly. But, in fulfilling this mandate, many questions plague my mind. Has the church become too worldly? Is its spiritual emphasis at an all-time low? Is our faith tied more to the dictates of this world than to the live-giving Spirit of God? Is the Church really engaged in the Spiritguided work of the Kingdom or in a well planned program of a purely rational social gospel? Are we custodians of a system or a Spirit, of an Institutional Power or a Divine Power? Do we offer a message of sympathy and condolance or do we present Christ's revolutionary Gospel of hope and Salvation?

If the Church responds to social needs, the way an institution rationalizes problems and prescribes carefully planned solutions, then the Church has betrayed its mandate to be faithful to the Spirit of God.

The Church is called to march to the beat of a different drummer; a drummer that is in the world but not of the world; a drummer whose beat is hardly heard by the (exclusively) worldly Church. But to the Church that honestly seeks the guidance of the Holy Spirit, the drum is heard as a powerful beat, pounding out the very Rhythm-of-Life in its eternal significance. In this way, the Church's worldly mission is not engineered by man, but directed by God through the inspiration of His Spirit that comes to every humble and faithful seeker.



JUNIOR GIRLS' CHAMPIONS—Laggan Public School Junior girls recently captured the SD&G soccer crown at a round robin tournament hosted by their school. Bottom row (from left): Beth MacLeod, Carol MacLennan, Marnie MacRae, Bonnie MacLeod, Claire Mitchell, Mary MacMaster and Wendy Shepherd. Back row: Lorna Howes, Tracey Clingen, Sandra Turton, Christine Prince, Mr. Weild, coach, Traci Trottier, Karen McIntee and Kim MacNaughton.
Staff Photo—Brian Filion

Warnings issued

The Canada Council has some advice for children, parents and motorists as Hallowe'en approaches.

Children should:

1. Wear light colored, flame resistant costumes with retro-reflective strippings so that they are easier seen by motorists.

2. Clothing must be short enough to avoid a tripping hazard.

3. Face masks must not obstruct vision. Make-up is preferable.

4. Calls should be made along one side of the street and then along the other: No criss-crossing. Children should cross the street at intersections or crosswalks.

5. Let them carry a flashlight to see better and to be better seen.

6. They should travel in groups of four or five. Young children should be accompanied by an adult.

7. Set a curfew and boundaries within familiar neighborhoods.

8. Forbid them firmly to enter the house or apartment of a stranger.

9. Children must not eat any gifts until they can be inspected by an adult at home.

10. Drivers should be particularly careful on Hallowe'en night as a little goblin might dart out of the darkness unexpectedly.

Get Ontario grants

Community planning grants totalling $11,825 have been allocated to three Ontario municipalities Housing Minister Claude Bennett announced today.

The grants are designed to assist municipalities and planning boards in preparing official plans and zoning bylaws or in bringing these up to an acceptable level.

The funds can also be used in preparing zoning bylaws to replace minister's zoning orders, to finance planning programs for unorganized territories or for other relevant planning studies.

These grants are allocated as part of the Ministry of Housing objective of helping municipalities and planning boards prepare sound planning programs.

The following is a list of the recipients and their allocations: Cornwall Twp. $5,225, Cambridge Twp. $3,030, Dysart et al Twps. $3,570.

COMRIE, BLAKELY & CRAIG
Chartered Accountants
Alexandria, Ontario
45 Main St. Tel. 525-3353
Other offices in Cornwall and Morrisburg 44-tf

FOR REEVE VOTE

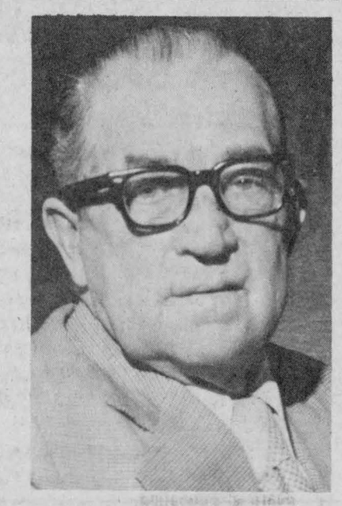

IN LANCASTER TOWNSHIP MAC ROY

For good honest administration and progress in your best interest
—6 years experience as Councillor
—4 years experience as Deputy-Reeve
—10 years member of the Raisin Region Conservation Authority
—2 years member of Eastern Ontario Health Board
My Time is at Your Disposal
44-2c

ROY R.M. (MAC) | X

I. R. BELL & SON
Scrap Metal, Batteries
Radiators, Copper, Brass and Steel
Top Price Paid
Isadore Bell
Tel. 933-1119
840 Amelia St.
Cornwall, Ont.
27-tf

BEFORE YOU BUY . . .
See Us
MILLER HUGHES FORD SALES LTD.
711 Pitt, Cornwall, Ont.
Monday to Friday 9—9, Saturday 9—5
Tel. 932-2584



44-1c

GIROUX
Chimney Sweep
To keep your chimney clean is to be safe
We stock and install chimneys
525-1950
24 Hour Service
44-2c

Marie Kingsway Tavern
Highway No. 2
R.R. 1, Glen Walter
Saturday, November 1
Entertainment—9 to 1
featuring
Mr. Lonnie, Singer and Bill, on Guitar
SATURDAY MENU
French Canadian Supper at $5.95
SATURDAY NIGHTS
Western and Popular Music
Owner: Claudette Shepherd, Dietician
44-1c

Let RON CLARE turn our Sacred Memorial Hall into a paying proposition. With foresight, hard work and the love of our heritage, we can save our proud past and march PROFITABLY to the future.

JOIN WITH
RON CLARE
IN THIS CONQUEST
IT CAN BE DONE
Our Community Hall is needed by:
—Scouts, Guides, Cubs and Brownies
—Old Time Fiddlers
—Our own Rae McCulloch Dancers
—Women's Institute
—Senior Citizens' Clubs
—Village Clerk's Office
—Committee Meetings
—Glengarry Pipe Band
—Meeting place for Farmers' Associations
—Ideal for the 4-H Club meetings
—Future site of the Hall of Fame
The walls are singing and ringing with the sounds of our past
LET'S NOT DESTROY OUR HERITAGE
VOTE
44-1c
RON CLARE
for REEVE of MAXVILLE

MICROWAVE COOKING WORKSHOP
Information, demonstration, practical uses and experimentation are just some of the aspects of this one day workshop. Learn how to prepare economical foods and how to utilize the different power settings of your microwave oven.

Saturday, November 8
11 a.m. to 4 p.m.
Glengarry District High School, Alexandria
$20 (includes material)

Registration by mail only, in advance please. Send name, address, telephone, cheque for $20 made payable to St. Lawrence College to:
Mme Laurence Cardinal
Centre de ressources
Alexandria, Ontario K0C 1A0
44-1c
ST. LAWRENCE COLLEGE SAINT-LAURENT

HIBERNIA HOME
102 Catherine St. E., Alexandria
is now accepting applications for residents
Features:
- FOR SENIOR CITIZENS
- single and double accommodation
- non-institutional atmosphere
- comfortable surroundings
- excellent food
- large indoor and outdoor recreation area
- hobby and craft rooms
- library
- ground floor accommodation now available

Mike and Doris Fouhy, Proprietors
525-1776
44-1c

1981 rates approved by Ontario Hydro

Ontario Hydro's Board of Directors have given final approval to an average 9.4 per cent increase in the 1981 bulk power rates, Chairman Hugh Macaulay announced today.

The increase in rates is consistent with the Ontario Energy Board recommendations made following public hearings during the summer. The bulk power rate will be increased by 9.3 per cent to Ontario's 324 municipal utilities, 9.6 per cent to about 100 large direct industrial customers, and 9.9 per cent to Hydro's rural distribution system. The bulk power rates to the three customer groups vary according to their respective demands, energy usage and supply conditions.

"The rate increase is designed to help offset increasing costs in the supply of power, estimated at an extra $305 million in 1981. Total cost of running the system is estimated at $2.6 billion next year," Mr. Macaulay said.

Of the total cost increase, about 45 per cent, or $138 million, is due to fuel and related costs. The bulk of the fuel cost, $119 million, will be for additional coal-fired generation and the higher cost of coal.

Other major components are:

—Operation, maintenance and administration costs will go up by $63 million, with escalation accounting for $45 million of that increase.

—Fixed charges, including interest, foreign exchange costs and depreciation contribute a further $41 million.

—Net income requirement increases $53 million to meet statutory debt retirement obligations and to assist in financing the system expansion program.

Increased sales next year are expected to recover $79 million, leaving $226 million to be recovered through the rate increases.

Ontario Hydro acts basically as a wholesaler of electrical power, responsible for the delivery of electricity to retail distributors such as the municipal utilities. The bulk power rate is the wholesale rate at which Hydro sells the power to them.

When the 1981 municipal rates are set later this year, the utilities will consider both the increase in the bulk power rate and their own additional costs, if any.

Similarly, Hydro's rural distribution unit acts as a retailer to 770,000 rural customers served directly by Ontario Hydro. The 1981 rural retail rates have been approved, necessitating an 11.2 per cent increase to cover the 9.9 per cent increase in the bulk power rate and additional rural distribution costs.

A rural residential customer using 1,000 kilowatt-hours a month and currently paying an average of $42.63 will face a monthly increase of about $4.96 in 1981.

Earlier this year, at the request of Ontario Premier William Davis, made through the Minister of Energy, Ontario Hydro began a study on ways of narrowing the gap between the rural residential retail rates and those charged municipal utility residential customers. Average rural rates are currently 27 per cent higher, mainly because of higher costs in building and maintaining the rural distribution system, which, on average, serves fewer customers per mile than the municipal utilities.

"In spite of the increases, residential and industrial customers in Ontario will continue to have favorable costs compared to most other places."

GEO. LANTHIER & FILS LTEE.

a progressive bakery now requires

CONFIDENTIAL SECRETARY

The successful applicant must be bilingual and should possess 2-3 years experience in the following:

—Good typing skills
—Bilingual shorthand
—Banking
—Payroll
—File maintenance

Previous accounting and reception experience an asset. Position offers excellent salary and benefits.



Please send resumé to:
Geo. Lanthier & Fils Ltee.
58 Dominion
Alexandria, Ontario
K0C 1A0

44-1c

Public Works Canada — Travaux publics Canada

INVITATION TO TENDER

SEALED TENDERS for the projects or services listed below, addressed to Chief, Contract Policy and Administration, National Capital, Department of Public Works Canada, L'Esplanade Laurier, East Tower, 16th floor, 140 O'Connor Street, Ottawa, Ontario, K1A 0M3 and endorsed with the Project Name and Number, will be received until 3 p.m. on the specified closing date. Tender documents can be obtained through the Plan Distribution Office, same address as above, Tel. 992-6433.

SERVICES

Caretaking and Interior Cleaning, Post Office, Fournier, Ontario

Tender documents are also available from the Postmaster, Post Office, Fournier, Ontario

Closing Date: Thursday, November 20, 1980

Deposit: Nil

44-1c

INSTRUCTIONS

The lowest or any tender not necessarily accepted.

NOTICE

TOWNSHIP OF CHARLOTTENBURGH

There having been more candidates qualified for the offices of Reeve, Deputy-Reeve and Councillors in the Township of Charlottenburgh and more candidates for the office of Trustee for the Stormont, Dundas and Glengarry County Board of Education in the Township of Charlottenburgh and Cornwall Township and for Trustee for the Stormont, Dundas and Glengarry Combined Roman Catholic School Board in the Township of Charlottenbugh, elections will be held in the Township of Charlottenburgh on the following dates and at the following locations:

ADVANCE—Saturday, November 1, 1980, 9 a.m. to 8 p.m. at the Township Hall, Williamstown, Ontario.

ELECTION DAY—Monday, November 10, 1980.

POLLING HOURS—11 a.m. to 8 p.m.

Polling Subdivision No. 1
St. Raphael's Church—St. Raphael's West
Polling Subdivision No. 2
St. Mary's Centre—Williamstown
Polling Subdivision No. 3
W. Gaucher's Home—RR1 Lancaster
Polling Subdivision No. 4
Mrs. Delia Lafrance's Home—Summerstown Station
Polling Subdivision No. 5
W. Forsythe' s Home—Tyotown
Polling Subdivision No. 6
E. Lapierre's Home—Cashion's Glen, South Branch
Polling Subdivision No. 7
Percy Keir's (Former Library)—Martintown
Polling Subdivision No. 8
Mrs. Mary McDonell's Home—Munro's Mills, 9th Conc.
Polling Subdivision No. 9
Mrs. L. Rathborne's Home—Glen Roy
Polling Subdivision No. 10
Precious Blood Church Basememt—Glen Walter
Polling Subdivision No. 11
Salem Church Hall—Summerstown Front
Polling Subdivision No. 12
St. Lawrence Estates—RR1 Cornwall

POLLING HOURS—11 a.m. to 8 p.m.

PROXY APPLICATIONS:

A person who has been appointed a voting proxy may apply to the Clerk no later than 5 o'clock in the afternoon on Monday, November 10, 1980, to receive a certificate to vote by proxy.

M. J. Lapierre, Returning Officer

TENDER FOR SNOW REMOVAL

FOR GLENGARRY SPORTS PALACE

Tenders clearly marked as to contents will be received up to 4 p.m., November 12, 1980.

Included in tender:
Type of machinery to be used
Price per hour
The contract will include:
—Front parking lot
—Fire route around building
—Large parking lot upon management request

Lowest or any tender not necessarily accepted.

Michael Depratto
Recreation Director

44-2c

NOTICE OF POLL

Notice is hereby given to the municipal electors of the Village of Lancaster

that whereas more candidates have been nominated to each of the following offices than the number required to fill such offices, therefore polls will be held upon the dates and the times and places stated in this notice for the purpose of electing the holders of such offices.

OFFICE(S) FOR WHICH POLL TO BE HELD: COUNCILLORS

ADVANCE POLLS:

Date(s): November 1, 1980
Location: Village Office
Time: Advance polls will be open from 9 o'clock a.m. until 8 o'clock p.m.

REGULAR POLLS:

Date: November 10, 1980
Location: Village Office

PROXY APPLICATIONS

A person who has been appointed a voting proxy may apply to the clerk not later than 5 o'clock in the afternoon of Polling Day to receive a certificate to vote by proxy for the polling subdivision in which the person appointing the voting proxy is entitled to vote.
Given under my hand this 23rd day of October, 1980.

I. MacDonald, Returning Officer

NOTICE OF POLLS

Notice is hereby given to the Municipal Electors of the

TOWNSHIP OF LANCASTER

that whereas more candidates have been nominated to each of the following offices than the number required to fill such offices, therefore polls will be held at the times and places stated in this notice for the purpose of electing the holders of such offices.

OFFICES FOR WHICH POLL TO BE HELD:
REEVE (one to be elected)
COUNCILLORS (three to be elected)
TRUSTEE
(one to be elected on the S.D.&G. County Board of Education to be elected by the Public School Electors in the Town of Alexandria, in the Village of Lancaster, in the Township of Lancaster and in the Township of Lochiel.

TRUSTEE
(one to be elected) on the SD&G County Roman Catholic Separate School Board to be elected by the Separate School Electors in the Village of Lancaster and in the Township of Lancaster.

TRUSTEE
(one to be elected) on the SD&G County Board of Education to be elected by the Separate School Electors in the Village of Lancaster, in the Township of Lochiel and in the Township of Lancaster.

ADVANCE POLL:

Date: Saturday, November 1, 1980, 9 a.m. to 8 p.m.
Location: Township Hall, North Lancaster, Ontario.

REGULAR POLLS:

Date: Monday, November 10, 1980, 11 a.m. to 8 p.m.
Locations:
Poll 1—Presbyterian Church Hall, South Lancaster, Ont.
Poll 2—Campbell Thompson Residence, Bainsville, Ont.
Poll 3—Lancaster Twp. Public School, Lot 24, Conc. 4.
Poll 4—Township Hall, North Lancaster, Ont.
Poll 5—Township Hall, North Lancaster, Ont.
Poll 6—Green Valley Restaurant, Green Valley, Ont.
Poll 7—St. Margaret's Parish Presbytery, Glen Nevis, Ont.
Poll 8—Mrs. Blanche Brazeau Residence, Lot 10, Conc. 8.

PROXY APPLICATIONS: A person who has been appointed a voting proxy may apply to the Clerk not later than 5 o'clock in the afternoon of (Polling Day) Monday, November 10, 1980, to receive a certificate to vote by proxy. Appointment of Voting Proxy forms are available in the Clerk's Office.
Given under my hand this 29th day of October, 1980.

M. J. Samson, Returning Officer

NOTICE OF POLL

Notice is hereby given to the municipal electors of the

TOWNSHIP OF LOCHIEL

that whereas more candidates have been nominated to each of the following offices than the number required to fill such offices, therefore polls will be held upon the dates and at the times and places stated in this notice for the purpose of electing the holders of such offices.

OFFICE(S) FOR WHICH POLL TO BE HELD:
(Stormont, Dundas & Glengarry County Board of Education)
Public School Trustee (1 to be elected)
Separate School Trustee (1 to be elected)

ADVANCE POLLS:

Date: November 1, 1980
Location: Council Chambers, Township Hall, R.R. 1, Alexandria, Ontario
Time: Advance polls will be open from 9 o'clock a.m. until 8 o'clock p.m.

REGULAR POLLS:

Date: November 10, 1980
REGULAR POLLS LOCATION:
Poll No. 1. Wilfrid Brunet's residence, Gore
Poll No. 2. St. Martin de Tours Church Hall, Glen Robertson
Poll No. 3 Orange Hall, Glen Sandfield
Poll No. 4 Recreation Centre, Dalkeith
Poll No. 5 Hector Burton's residence, Breadalbane
Poll No. 6 Donat Couture's residence, Lochinvar
Poll No. 7 United Church Hall, Kirk Hill
Poll No. 8 Council Chambers, Lochiel Municipal Hall
Poll No. 9 Robert Williamson's residence, McCormick Road
Poll No. 10 Ski Hi Drive-in Theatre, Glen Robertson Road
Time: Regular polls will be open from 11 o'clock a.m. until 8 o'clock p.m.

PROXY APPLICATIONS:
A person who has been appointed a voting proxy may apply to the clerk not later than 5 o'clock in the afternoon of Polling Day to receive a certificate to vote by proxy for the polling subdivision in which the person appointing the proxy is entitled to vote.
Given under my hand this 23rd day of October, 1980.

E.C. McNaughton, Returning Officer

NOTICE OF POLL

Notice is hereby given to the Municipal Electors of the

TOWNSHIP OF KENYON
in the COUNTY OF GLENGARRY

that whereas more candidates have been nominated to each of the following offices than the number required to fill such offices, therefore polls will be held at the times and places stated in this notice for the purpose of electing the holders of such offices.

OFFICE(S) FOR WHICH POLL TO BE HELD:

Trustee (1) on SD&G County Board of Education for Separate School Electors
Trustee (1) SD&G County Roman Catholic Separate School Board
Note: There are no elections for public school supporters.

ADVANCE POLLS:

DATE: November 1, 1980. 9 a.m. to 8 p.m. Local Time
LOCATION: Township Hall, Greenfield, Ontario

REGULAR POLLS:

DATE: November 10, 1980. 11 a.m. to 8 p.m. Local Time
LOCATIONS:
Poll No. 1—Concession 1, Lots 25 to 37; Concession 2, Lots 22 to 37; Concession 3, Lots 29 to 35 and south half of Lot 36; Concessions 11, 12, 13, 14 and 15, Indian Lands, all lots.
POLL NO. 1 IS LOCATED AT LEGION HALL, APPLE HILL.
Poll No. 2—Concession 1, Lots 1 to 24.
POLL NO. 2 IS LOCATED IN MRS. O. DUPUIS' HOME AT CON. 1, LOT 10.
Poll No. 3—Concession 2, Lots 1 to 21; Concession 3, Lots 13 to 28 and south half of Lots 1 to 12.
POLL NO. 3 IS LOCATED AT THE BONNIE GLEN, HWY. 34.
Poll No. 4—Concession 4, Lots 13 to 37; Concession 3, north parts of Lots 36 and 37; Concession 5, Lots 14 to 37; Concession 6, Lots 15 to 37.
POLL NO. 4 IS LOCATED AT THE TOWNSHIP HALL, GREENFIELD.
Poll No. 5—Concession 3, north half of Lots 2 to 13; Concession 4, Lots 1 to 12; Concession 5, Lots 1 to 13; Concession 6, Lots 1 to 14.
POLL NO. 5 IS LOCATED AT FASSIFERN, CORNER 6th CON. ROAD and HWY. 34.
Poll No. 6—Concessions 7 and 8, Lots 32 to 37; Concession 16, Indian Lands; Concessions 17 and 18, Indian Lands, all lots except those within the Village of Maxville; Concession 19, 20, 21, Indian Lands, all lots.
POLL NO. 6 IS LOCATED AT ST. ELMO HALL, CTY. ROAD AT CON. 19, I.L., LOT 9.
Poll No. 7—Concessions 7 and 8, Lots 13 to 31; Concession 9, Lots 13 to 37.
POLL NO. 7 IS LOCATED AT DUNVEGAN IN WOMEN'S INSTITUTE HALL.
Poll No. 8—Concessions 7, 8 and 9, Lots 1 to 12.
POLL NO. 8 IS LOCATED AT THE HOME OF HAROLD MacCRIMMON, AT CTY. ROAD 24, CON. 9, LOT 8.

PROXY APPLICATIONS:

A person who has been appointed a voting proxy may apply to the clerk not later than 5 o'clock in the afternoon of Monday, November 10, 1980 to receive a certificate by proxy.
Given under my hand this 22nd day of October, 1980.

J.R. Steel, Returning Officer

CHANGE OF DATE

For November Meeting Only

The regular monthly meeting for the Lochiel Municipal Council will be held on Wednesday, November 12, 1980 beginning at 10 a.m.

44-1c

ADVANCE POLL AND POLLING DAY

TOWN OF ALEXANDRIA

There having been nominated more candidates qualified than required for the Offices of Reeve, Councillors, Combined R.C. Separate School Board Trustee and Board of Education Trustee by Separate School Electors, elections will be held in the Town of Alexandria on the following dates and at the following locations:

ADVANCE POLL

Saturday, November 1, 1980

Town Hall, Alexandria
Polling Hours, 9 a.m. to 8 p.m.

POLLING DAY

Monday, November 10, 1980

POLL NO. 1, Sacred Heart Parish Hall, Lochiel Street. For electors from the south side of Derby St. to north side of Front St. inclusive.
POLL NO. 2, Alexander Hall, St. Paul Street. For electors from the south side of Kenyon St. to the north side of Derby St. inclusive.
POLL NO. 3, Church on the Hill Hall, Kincardine St. E. For electors from the south side of Linsley St. to the north side of Kenyon St. inclusive.

POLLING HOURS: 11 a.m. to 8 p.m.

Please note that the last day for certification of Proxy Voting is 5 p.m., Monday, November 10, 1980.

44-1c

Dolor O. Collin, Returning Officer

NOTICE OF POLL

TOWNSHIP OF ROXBOROUGH

Notice is hereby given to the municipal electors of the Township of Roxborough that whereas more candidates have been nominated to each of the following offices than the number required to fill such offices therefore polls will be held upon the dates and at the times and places stated in this notice for the purpose of electing the holders of such offices.

OFFICE(S) FOR WHICH POLL TO BE HELD:
3 COUNCILLORS
One Separate School Trustee-Zone 3-Alexandria Town, Maxville Village, Kenyon and Roxborough Township for the SD&G County Board of Education.

ADVANCE POLLS:

NOVEMBER 1, 1980 from 9 a.m. to 8 p.m.
LOCATION: ROXBOROUGH TOWNSHIP OFFICES

REGULAR POLLS:

NOVEMBER 10, 1980 from 11 a.m. to 8 p.m.
POLL NO. 1—Monkland, Victory Hall
POLL NO. 2—Avonmore, Community Hall
POLL NO. 3—Moose Creek, Community Centre

POLLS DIVISIONS
TOWNSHIP OF ROXBOROUGH

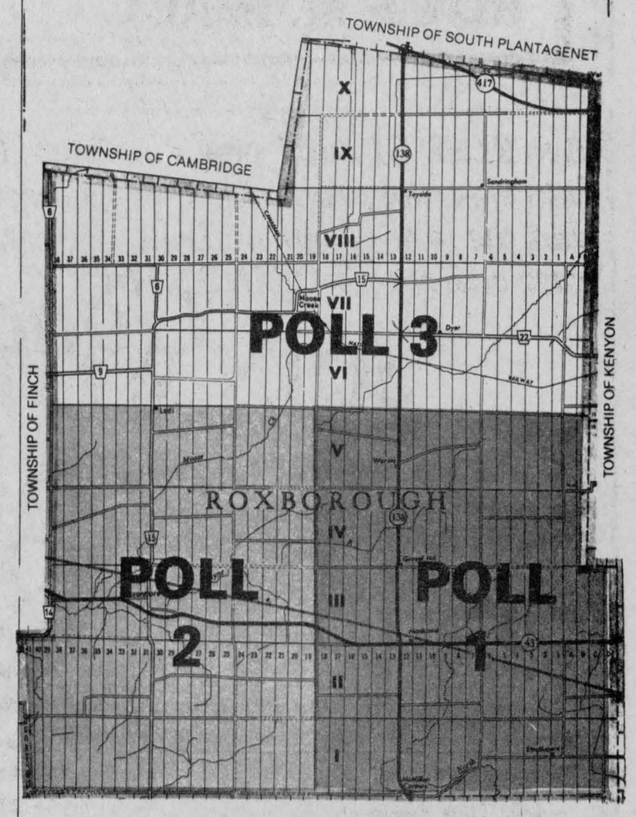

TOWNSHIP OF CORNWALL

Poll 1:

At the Victory Hall, Monkland. Concessions 1, 2, 3, 4 & 5 from the east boundary to lot 18 inclusive.

Poll 2:

At the Community Centre, Avonmore. Concessions 1, 2, 3, 4 & 5 from lot 19 to the west boundary.

Poll 3:

At the Community Centre, Moose Creek. All of Concessions 6, 7, 8, 9 & 10.

A person who has been appointed a voting proxy may apply to the Clerk not later than 5 o'clock in the afternoon of Polling Day to receive a certificate to vote by proxy for the polling subdivision of which the person appointing the voting proxy is entitled to vote.
Given under my hand this 23rd day of October, 1980.

W. E. WRIGHT, Returning Officer

Ray Boucher to be guest speaker

by Angus H. McDonell

The Maxville and District Lions Club second annual Football Night dinner program will be held next Thursday, November 6, in the Community Hall area of the Maxville and District Sports Complex.

The guest speaker will be one of Canada's most knowledgeable sport personalities, football in particular, Ottawa's Ray Boucher.

Ray Boucher's long-standing professional rating by sport fans has been deservedly earned as a CFL official and by the Boucher family athletic heritage. His grandfather was known as "Pa" Boucher due to the number of sons in the family. Mr. Boucher was one of the pioneer Rough Rider stalwarts teaming with King Clancy's father, the original "King".

In the next generation the spotlight of professional hockey was focussed on the Boucher family, all brothers and uncles of the Lions' guest speaker. Frank Boucher was one of New York Rangers' luminaries for many years as a player and coach George "Buck" Boucher starred with Ottawa Senators on defence with "King" Clancy. Bill Boucher was the third member of the famed Les Habs' line of Morenz, Joliat and Boucher. He was also well known in Cornwall as a coach and was tagged "Whistling Bill". The younger member of the Boucher family, Bob, started his professional career with Iroquois Falls in the old N O H A.

Besides Ray Boucher of the third generation, his next-of-kin Frank and Bob Boucher are noted hockey coaches.

Ray Boucher's first love was and still is, football. He began his officiating career in the Ottawa High School League as a novice under the expert guidance of that CFL dean of officials "Happy" Shouldice. Ray Boucher moved along the gridiron officials' route from that high school training to the prestigious appointment of Grey Cup referee-in-chief. And Ray will likely tell his Lions football fans that his most trying game to handle was terminating in the last half the Grey Cup "Fog Bowl", in Toronto some years ago.

In view of the fact this is the 80th anniversary of Glengarry connection with Ottawa Rough Riders via the playing of Lancaster's Stuart Rayside with the Riders' Dominion champions of 1900, Rough Riders will be represented by their public relations officials, Richard Getz and "Jeff" Turcotte.

Also in attendance will be club members from Alexandria, Cornwall and Finch. President George Currier extends a special invitation to lady football fans and area sportsmen in general who would like to attend this special football night that was so successfully launched one year ago when Condredge Holloway was guest speaker. Tickets and further information may be received from any member of the Maxville Club.



KATHRYN JARRETT

Kathryn Jarrett is 13 and a Grade 9 student at Char-Lan. Kathryn plays quarterback for the Char-Lan Girls Junior Basketball Team. Prior to graduating to high school ball she played for Long Sault Public, one year, Williamstown Public one year, and United Counties Bantam All Stars one year. Kathryn likes to play baseball as well as basketball and she hopes to become a dentist.



STEPHANIE EAMER

Stephanie Eamer is 15 and a Grade 10 student at Char-Lan. Stephanie plays center for the Juniors. She likes basketball for its jumping and scoring opportunities. Away from school she is busy with horses and riding and hopes to be a computor programmer.

NOTICE

The Lancaster & District Curling Club is now accepting memberships for the 1980/81 curling season.

Please contact Mac Edwards, (347-3675), Garnet MacDougall (347-2926), Amy Ward (347-2858) and Lil Emberg (347-3321) for further information.

44-1c

Please vote in Lancaster Township

PAUL ROY

for Councillor

44-2p

A FAMILY WEEKEND IN TORONTO FOR ONLY $49.00*

Naturally we can't include meals in that price, but we can provide a very comfortable 2-bedded deluxe room whether you stay with us Friday and Saturday or Saturday and Sunday. And your children under 12 occupying your room with no additional beds are free! We're convenient to both airport and 401 and we'll spoil you with free parking, colour cable TV, in-room coffee and morning newspaper. Our food is great, the service will please you and our outdoor summer pool is a great way to relax. We have courtesy transportation to and from the Toronto International Airport. Come and see us! By advance reservation only... call or write!



*Subject to limited availability. Rates subject to change without notice. Not applicable to groups or conventions.

Cambridge Motor Hotel
Our people make the difference
600 DIXON ROAD, REXDALE, ONTARIO M9W 1J1
TEL (416) 249-7671 TELEX 06-989326

13 1/4%
Annual Interest

Scotia Covenants Mortgage Corporation Term Notes

- Fixed Term 5 years
- Minimum investment $1,000
- Unconditionally guaranteed by The Bank of Nova Scotia

Ask for more details at any branch

Scotiabank
THE BANK OF NOVA SCOTIA

All rates subject to change without notice.

MIRON ELECTRONIC SERVICE

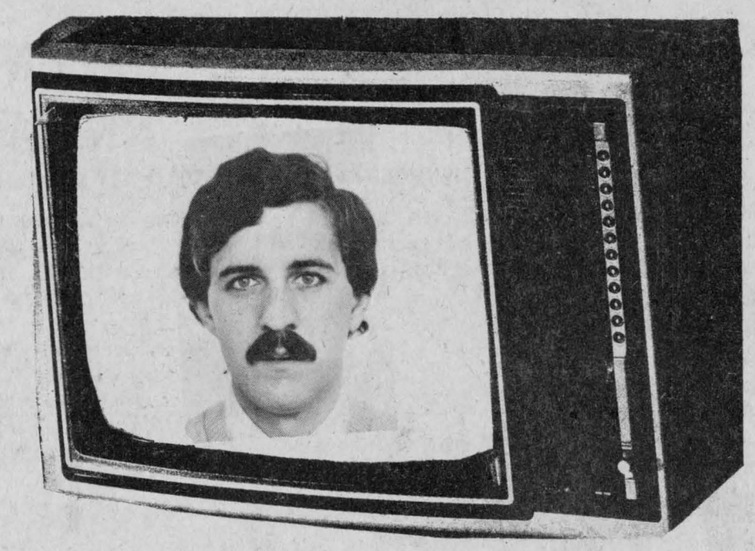

Newly situated, Pierre personally invites friends and new customers to call him or drop in at his location (Bob Leroux Furniture) for all your needs of repair in complete lines of televisions, radios, microwave ovens. Also service department for Panasonic and Quasar needs.

Hours: Monday to Friday
9 a.m. to 6 p.m.
Saturday 9 a.m. to 12 noon

206 Main St.
Alexandria, Ont.
525-4007

Do not hesitate to call today for FRIENDLY SERVICE

44-1c

TRUCKS—TRUCKS—TRUCKS—

21 1980 light duty GMC trucks left to go!!!



Good Selection of Models and Colors

These vehicles must be sold

NOW

Don't miss this year-end SELL-OFF

See the boys at

Roy's

We treat you Royally

44-1c

Tel. 525-2300 GARAGE (GREEN VALLEY) LTD. *Green Valley, Ont.*