The Glengarry News

Vol. 95 No.40 ALEXANDRIA, ONTARIO, WEDNESDAY, OCTOBER 2, 1985 Single copy 40¢



BLAZING INFERNO—Alexandria firefighters kept watch on a Thursday night blaze that levelled an old shed behind the Alexandria Hotel. The shed, which once served as a livery stable, was allowed to burn by firefighters, who remained on the scene to make sure the blaze didn't spread to any nearby buildings.

Staff Photo—Phil Rutherford

Two firms vie for Alexandria cablevision

Two Ontario cable television companies will square off in Hull in November to see which will be granted a licence to offer services in several Eastern Ontario communities, including Alexandria, Lancaster and Maxville.

Both Ottawa Cablevision Ltd. and Rural Television Cablesystems Inc. of Mississauga have applied to the Canadian Radio-television and Telecommunications Commission (CRTC) for a licence to offer cable television service. The applications will be reviewed at a hearing in Hull on November 19 and approval is expected anywhere from one to three months after.

Pierre Baril, an information officer with the CRTC, said Monday ads were being placed in various Eastern Ontario newspapers to inform people of the applications and to permit them the opportunity to make any comments or objections.

Mr. Baril said anyone filing a comment or complaint, must do so before October 31, with a copy going to the applicant.

Mr. Baril said the public is invited to attend the hearing and will be given a chance to speak.

In making its decision, the CRTC will examine each firm for its financial situation, quality of service and speed of installation.

The president of one of the applicants says it would take no more than six months to install service, once it has received approval.

Roy O'Brien of Ottawa Cablevision, said on Monday it all depended on when the government announces its decision.

"We could start in March or April," Mr. O'Brien said. "We just have to wait until the frost is out of the ground. We'll be finished in six months."

Mr. O'Brien said the firm would have to construct a tower and one or two satellite dishes to service each community. His firm would provide all conventional channels currently available, in addition to TSN, MuchMusic and a local community station.

"We'll also offer a community channel," he said. "We'll have someone going around with a portable camera recording events."

The firm is proposing a $16.95 monthly charge for the service, in addition to a $45 installation fee. Mr. O'Brien said the firm would "be happy" with an initial market of 60 per cent of Alexandria homeowners, saying that figure should rise to between 70 and 75 per cent within five years.

The $16.95 proposed monthly fee, which can be increased or lowered by the CRTC, compares to a $9.95 fee in Ottawa. Mr. O'Brien said the difference is caused by the fact that towers and dishes don't have to be constructed to service Ottawa customers.

In addition to applying for licences in Alexandria, Lancaster and Maxville, the firm is also seeking permission to service Chesterville, Winchester, Cardinal, Iroquois, Morrisburg, Athens, Westport, Newboro, Merrickville, Alfred, Plantagenet.

Officials from the other applicant, Rural Television Cablesystems Inc., could not be reached for comment.

Thursday fire levels 170-year-old building

A Thursday evening blaze totally destroyed one of Alexandria's oldest buildings.

Alexandria firefighters were called out to battle a fire in an old shed, located behind the Alexandria Hotel, next to the Alexandria Drug Mart parking lot.

The building, which was to have been torn down soon, was permitted to burn and firefighters remained on the scene to make sure it didn't spread to other nearby structures.

Fire Chief Gerry Charlebois said the blaze was first noticed by one of his own men, who just happened to be driving by when he noticed smoke.

Firemen arrived on the site at 7:10 p.m. and remained there for 90 minutes. Days later the blackened wreckage was still smouldering.

The building's foundation is thought to have belonged to one of the first mills in the area, built around 1818. In later years it was probably used as a barn for a livery stable. Its current owner, Emile Pigeon, had been trying for some time to get someone to tear it down.

Cause of the fire is still unknown and the incident is being investigated by Cst. Leo Lemieux.

Town pleased with report, townships accept annexation

by Bruce Hayes

Alexandria officials are ecstatic over a proposed annexation agreement with neighboring Kenyon and Lochiel townships.

The 23-page agreement has town officials smiling, but it has received lukewarm response in the townships.

"I'm extremely pleased with the agreement," Mayor J.P. Touchette said Friday. "We're all pleased with it. It's a fantastic agreement for all three parties.

The agreement, officially called a Recommendation for Agreement Report, will be unveiled at a special meeting to be held at the Glengarry Sports Palace on Thursday, October 10. Copies of the report will be handed out at that time and representatives from all three municipalities will be on hand to officially sign the document.

Mr. Touchette said the year-long negotiations leading up to the agreement were "stormy at times and smooth at times", but said he enjoyed the sessions, adding "we even had a few laughs."

Alexandria first announced it would be seeking to annex land from its neighboring municipalities in August of 1983. Formal negotiations began a little more than a year later, with the first meeting between the town and the townships taking place in October of 1984.

When asked to comment on the agreement, officials for the townships chose their words carefully.

Kenyon Reeve Hugh McIntyre said late Monday he would prefer not to make any public comment until after next Thursday's public meeting. Mr. McIntyre indicated he was still reviewing the document.

Lochiel Deputy-reeve Lynda Kennedy told *The Glengarry News* on Monday she felt the agreement was "a fair deal on all sides."

While she admitted the township would have preferred not to have entered into annexation negotiations at all, she said township negotiators managed to hammer out an attractive package.

"I do think the negotiators for Lochiel did their best with what we had to negotiate with," Mrs. Kennedy said. "During the first few meetings everyone was ill at ease, but after the third or fourth meeting, we realized everyone was dealing in good faith and nobody was out for personal gain."

Mrs. Kennedy had nothing but praise for the township negotiators, saying the team did the best it could have and drove a hard bargain.

While Mrs. Kennedy is satisfied with the agreement proposal, she said there could be objections from some ratepayers, but she feels they can be worked out.

"Once it's explained to them, most of the objections will be dealt with," she said. "I don't foresee any large public outcry."

Following the official signing ceremony, each council will be required to hold a public meeting, at which time local residents will be given the opportunity to raise objections, ask questions or offer comments on the report.

The three municipalities will then approve the report, taking into account whatever amendments or suggestions came from the public meeting, and it will then be sent on to the provincial government.

Before the cabinet gives its approval to the proposal, there will be a 28 day waiting period in which the government will consider any further complaints or suggestions from residents.

Overseeing the complex series of negotiations was the job of Michael Fenn, an official with the Ontario Ministry of Municipal Affairs. Speaking to *The News* Friday morning, Mr. Fenn praised the agreement and the negotiating teams for all three municipalities.

"It's a good agreement," Mr. Fenn said. "I don't anticipate any major objections. I think the results of the negotiations are self evident. They were

(Continued on Page 2)

Dalkeith man rescued from burning wreckage

DALKEITH — A 23-year-old Dalkeith-area man escaped with his life early last Wednesday morning when he was pulled from a burning van, seconds before it exploded.

Alan Beraha, of R.R.3 Dalkeith, had been driving a 1976 Dodge van east on the Dalkeith Road around 4:30 a.m. when the vehicle went off the road, struck some guide posts, drove onto the lawn of Horst A. Freier, collided with an ornamental boulder and rolled, finally coming to rest on its roof.

The van caught on fire and Mr. Freier rushed outside and managed to pull Mr. Beraha from the wreckage, seconds before the flames ignited the gas tank.

Miraculously, Mr. Beraha suffered only minor cuts and bruises. He was taken to Glengarry Memorial Hospital for treatment of his injuries and released that morning.

The Alexandria Fire Department was alerted shortly before 5 a.m. and extinguished the blaze soon after arriving on the scene.

"I just heard a big bang and ran to the window," said Kiti Freier, Mr. Freier's 25-year-old daughter. "The van was already on fire and the man was screaming for us to get him out."

Mr. Freier ran outside and managed to get the driver out through the van's rear doors. Just as the two men made it back to the house "it just blew up."

Miss Freier said she wasn't sure if the driver would have been able to get out of the demolished van by himself.

"For some reason he (Mr. Beraha) couldn't open the back doors by himself," she said. "The van was totally demolished. You wouldn't think anything could have lived through that. If the accident had happened where nobody heard him, he wouldn't have lived."

Closing Le Point was hard decision

For Suzanne Massie-Seguin and Chantal Periard it was probably the most difficult decision of their lives.

After five years of publishing Glengarry's only French language publication, *Le Point*, the women decided that last week's issue of September 25 would be the last.

"It was very hard," Mrs. Massie-Seguin said from her Ottawa home Tuesday morning. "It still is very hard. (Co-owner) Chantal and I were 21 and 18 when we started the paper. We grew with it and we learned to appreciate our community through it."

Mrs. Massie-Seguin said a lack of advertising was what finally killed the paper. Lack of advertising meant the tabloid couldn't print as many pages as it would like. Smaller issues made it difficult to attract more readers and not being able to attract more readers made it difficult to get more advertising.

"It was just not feasible," she said. "We had to get more circulation, more ads and more pages."

In June the paper launched a circulation drive, bringing its readership up to 1,300, but apparently it was a case of too little too late.

The paper, which catered to the 64 per cent of Alexandria residents whose mother tongue is French, is sure to be missed in the community.

Alexandria Mayor J.P. Touchette said the paper filled a need in the community and he was sorry to see it go.

"They gave it the best shot they had," Mr. Touchette said.

(Continued on Page 2)

$4,000 in stock stolen from local store

Alexandria police are continuing their investigation of a weekend break-in at Jeanette's Bargain Store on Main Street that netted thieves approximately $4,000 worth of clothing and jewellery.

Police Chief Norm Mailhot said Tuesday the break-in occurred sometime late Friday night or early Saturday morning. Entrance was gained by breaking a window on the north side of the building.

The theft was reported to police after the store opened for business Saturday

Charlottenburgh may have to close St. Raphael's Ruins

by Phil Rutherford

Fearing a risk to public safety, Charlottenburgh Township Council may be forced to close the historic St. Raphael's Church Ruins, dealing a body blow to the local parish's plans to celebrate its bicentennial next year.

The ruins were stablized in 1974, two years after fire gutted the large stone structure built by Highland Scot settlers in 1821.

The Ontario Heritage Foundation (OHF) commissioned a study of the building earlier this year and determined the stone walls had deteriorated so badly that they may pose a risk to the public. The foundation has recommended the township, legal owners of the building, proceed with major repairs over two or three years, with the first stage to be completed in 1985.

Township council rejected the recommendations last month, arguing its taxpayers could not afford the financial load of maintaining the building, and called on the heritage foundation to take direct responsibility for the Ruins. Councillors made no decision on whether the building should be closed.

Contacted by *The Glengarry News* Monday, Charlottenburgh Clerk-administrator Marcel Lapierre agreed the township could be judged negligent if the structure was left open to the public and an accident occurred.

Mortar in the "top several courses" of the stone walls has been washed away due to water seepage and stones are now held in place by the force of gravity along, Dan Schneider, an OHF heritage conservation officer, said from his office in Toronto.

The building is "virtually unsafe", he said. "Anywhere near the bottom of the walls could be considered dangerous."

"We're not building inspectors," he added. "We can't declare a building safe or unsafe. That's up to the township. It is potentially dangerous. Stones could come down in a strong wind."

"Our perception is it's not quite that dangerous yet," said Charlottenburgh Coun. Ernie Szpivak. "We'll have to determine the safety of the structure and take appropriate action."

He said council would likely make a decision within "a month or so."

No firm estimates have been obtained for repair work, but guesses have run as high as $150,000. Even if true costs amounted to only half that amount and with a 50 per cent subsidy from the heritage foundation, the township still might not be able to afford its share, said Mr. Szpivak.

If the building is not safe and if the township can't afford the repairs, council would likely have no choice but to close the ruins to the public, he said.

SHOCKED

Father Tom Villeneuve, pastor of St. Raphael's church, attached to the southwest corner of the original ruins, said his parishioners were shocked when they read of the Ruins' deteriorating condition in *The News* last week. He said his parish council intended to discuss the matter with township council, but had decided to wait until after November's municipal elections.

"A great many people visit the ruins," he said. "They're here all the time. There are always at least three or four cars, even in the winter. They come from all over Canada and from the United States just to see the Ruins."

He said his parish uses the old structure on occasion for church services, while a number of community groups stage concerts there.

"It's one of the few historic buildings that really get a lot of usage," he added. "The volumne is tremendous. It's something we can be proud of."

The parish is intending to use the Ruins extensively next year for activities to celebrate its 200th anniversary, he added.

"There are plans for services and for concerts. We're just planning it now. It will be strange if it is blocked off."

Anna Margaret MacDonald, a member of the parish's bicentennial committee and chairman of the parish council when the church burned and the gutted ruins were stabilized, said Tuesday she was "deeply concerned" over the uncertain future of the historic structure.

"It's our touch with pioneers," she said. "It's one of the few stable things we have; one of the few old existing structures. Faith was very important to the people who came here. It's very important that we maintain this touch with the past.

"When the walls were capped, we expected the repairs to be permanent. Now to get this news, we can't help but wonder what is going on."

Mrs. MacDonald said the matter was to be discussed during a bicentennial meeting Tuesday evening.

(Continued on Page 2)

Township may close . . .

(Continued from Page 1)

NOT MAINTAINED

Speaking for the heritage foundation, Mr. Schneider said the Ruins have not been adequately maintained since they were stabilized in 1974. The tops of the walls were covered with an asphalt cap to keep water out of the stone work, but the asphalt deteriorated and has not been shedding water as it should have, he said.

The main problem can be rectified by renewing the asphalt and installing proper flashing, he explained. But this leaves the major expense for re-mortaring the upper portions of the walls and repairs around the open windows.

"We know the township doesn't have a lot of money," he added, "but grants are available from the province. One program (the Community Facilities Improvement Program) will pay up to 50 per cent. I believe the township would qualify. The repairs could be phased in over two to three years, with most of the work done next year.

"We suggested it should start this year, with two or three of the recommendations, doing the work around the windows, etc., where no high scaffolding would be required. There is an amount of $10,000 in this year's township budget for the Ruins. We're suggesting they go ahead and spend that and apply for grants.

"We supplied a first class report on the condition of the structure, which we weren't obliged to do. That saved the township a lot of money. It was done in the spirit of co-operation and they're that much further ahead."

He went on to suggest the township determine what the costs will be by bringing in local contractors to meet on site with the foundation's restoration consultant.

Mr. Schneider said his office had not yet received a response from the township regarding the report and its recommendations and had not heard council had rejected them. Nor was he aware that councillors had voted to call on the foundation to take over the Ruins. He would only discuss the possibility in hypothetical terms.

"We consider it a very important site," he said. "That's why we assumed the responsibility for stabilizing the structure. The township agreed at the time to take over the building and do the maintenance. We hope we can work out an arrangement whereby the township will keep the building and maintain it and benefit from provincial money.

"If the township refuses, the foundation will be put in a difficult position. We would make the best decision we can. Of course, this is highly hypothetical. We would try to work something out.

"We're involved in a lot of projects where we don't own the property. If the arrangement is not working out, the parties will have to get back together. We're very willing to talk.

"Public safety, of course, is the first concern," he added. "Preservation is the second concern."

Mr. Szpivak said the province has been reducing its level of funding over the years and circumstances are not the same as when the township took over the building 11 years ago.

"We have to come up with more and more local dollars," he said. "Why go on? The rules have changed."

He said there would be no point in the township spending the $10,000 already allotted for the ruins if it can't afford to do the rest of the required work. Council was "quite serious" when it decided to walk away from further responsibility for the ruins, he added.

He said, in his opinion, it would be reasonable for the township to spend $10,000 a year on maintenance, but large restoration bills were beyond what the taxpayers could afford to pay. He expressed concern that costs would continue to climb and there would be no guarantee that provincial funding would remain.



WIND DAMAGE—During last Tuesday's inclement weather, strong winds uprooted this 70 year-old poplar tree in front of the home of Angus H. McDonell on Dornie Road. The road was closed to traffic part of the afternoon as Kenyon Township road workers cleaned up the mess.

Closing Le Point....

(Continued from Page 1)

In spite of the way the venture ended, Mrs. Massie-Seguin said she was proud to have started *Le Point*, adding that she still thinks there is room for two publications in the community.

"I think it's important for both cultures to have their own identities," she said. "We tried to offer the best product we could under the financial constraints we were under. I still believe there is a need for a French newspaper.

Mrs. Massie-Seguin admits that one of the things that caused a problem at the newspaper was the fact that both she and Ms. Periard were attending school and couldn't devote as much time to *Le Point* as they wanted to. Currently, Mrs. Massie-Seguin is finished her degree in industrial psychology and Ms. Periard is completing a degree in computers.

Though the paper may be dead in its present form, the former owners are hoping to find someone to take it over in the future. For the past year they had been trying to find someone to run the paper and they are still approaching people within the community.

"We're hoping someone will phone us," she said. "We'd be willing to give the new owner a hand getting it started. Chantal and I used to put in 10 to 15 hours a week, but you need someone there full time."

What of the possibility of the former owners coming back some day and reviving *Le Point*?

"I don't think so," she said. "We ran if for five years and gave it everything we had."

Refuses breath test

An R.R. 1 Alexandria woman was fined $500 Thursday in Alexandria Provincial Court after pleading guilty to charges of failing to comply to a breathalyzer test and failing to remain at the scene of the accident.

Theresa McCormick, 62, was charged July 4 in Alexandria.

Court was told an Alexandria police officer investigated a car accident on Bishop Street North. At the scene of the accident, a man told the officer he had heard a crash in front of his house. He looked out the window and saw a vehicle drive away after running into his parked car. The man was able to get the licence plate of the car.

The officer went to Mrs. McCormick's residence and brought her back to the scene of the accident. She later refused to perform a breathalyzer test.

Mrs. McCormick had her licence suspended for three months and was given six months to pay the fine.

Fined $100

Two Montreal men were fined $100 each and placed on probation for three months Thursday in Alexandria Provincial Court after both pleaded guilty to break and enter.

Peter Savvidis and Edward Tobgi, both 19-year-olds, were jointly charged September 2 in Charlottenburgh Township.

Court was told the two men had been fishing on Lake St. Francis that day and broke into an abandoned cottage. The two men broke a window to enter the cottage and took a number of articles, with a total value of approximately $125.

All of the stolen articles were later recovered from the men's homes in Montreal.

The two were ordered to pay restitution in the amount of $25 and were given until January 31 to pay the fines.

Town pleased with report...

(Continued from Page 1)

faithful and productive. We did manage to reach a degree of consensus. No individual municipality got everything it wanted.

"The document seems to deal fairly and realistically with the problems that confront the municipalities," he said.

While it appears none of the three sides got everything it was seeking, the municipality that began the entire process seems to have emerged in good shape.

"We got what we needed for the foreseeable future," Mayor Touchette said. "Nobody got everything they wanted. If they had, we'd all be yes men. We all had our own priorities and interests and we had to protect them."

Mr. Touchette said he was pleased the negotiations wrapped up in just under a year, a short span of time considering the talks adjourned during the summer months. He said the talks could have gone on for another year, but nobody wanted that and he praised negotiators for the other municipalities.

"Where there are people of goodwill," he said, "things can be done."

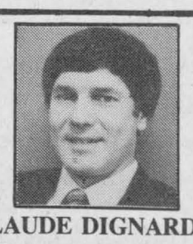

CLAUDE DIGNARD
Dispensing Optician
Your Specialist In Filling Eyeglass Prescriptions
Over 20 Years Experience
Satisfaction Guaranteed
Call for appointment
933-7674
123 Pitt St., Cornwall
(Ample Parking)
Hearing Aid Centre
36-38p

SANDY'S SCHOOL OF DANCE



AEROBIC FITNESS

Maxville United Church Hall
Classes Start
Monday, October 7
Registration 7:30 p.m.

Further Information
Please Call
347-3309 or 346-2316

Classes also in Apple Hill, Moose Creek, Avonmore
40-1p

FRESH CROP
NATURAL HONEY
of clover and buckwheat
comb honey also
MARCEL LEVAC
Green Valley, Brown House
east of caution light
OPEN YEAR ROUND
(613) 347-3480
30-tf

Glengarry Flower & Gift Shop

Green Plants, Flowering Plants
Arrangements—Dry, Silk, Fresh
24-Hour Phone Service

43 Main St. **525-1660**

CLASSIFIEDS GET RESULTS!

KEYBOARDS

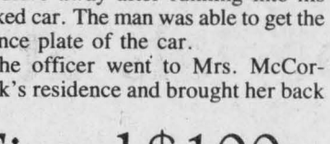

Our Specialty
Choose from a wide selection of portable keyboards in sizes and prices to suit all budgets
also
Guitars, Banjos, Violin Sets, Brass, Drum Sets, etc.
Lots and Lots of Music Books and Accessories
Repairs to all types of instruments
At Cornwall's No. 1 Music Store
MELODY MUSIC CENTRE
CHARGEX Since 1963
104 The Pitt St. Promenade 933-0205

This Week's Savings

Round Steak — Cut from Canada Grade 'A' Beef, Full Slice — 4.39 kg. 1.99 lb.

Stewing Beef — From the Shank — 4.17 kg. 1.89 lb.

Lean Cooked Ham — Store Sliced — 4.17 kg. 1.89 lb.

Jell-O Jelly Powder — 85 g. package, ass't. — 3/1.00

Kleenex Facial Tissue — Box of 200 — 89¢

Lettuce — 79¢ ea. — Product of Ontario or U.S.A. Canada No. 1

Paramount Tuna — Flaked light, 6.5 oz. tin — 79¢ each

Kraft Cheez Whiz — Plain, 500 g. jar — 2.99 each

Devon Bacon — 500 g. — 1.89 each

Product of Ontario Canada No. 1 **Cauliflower** — 79¢ each

Prices in effect until store closing Saturday, October 5, 1985. We reserve the right to limit quantities.

LUCKY DOLLAR FOOD STORES **Roger Constant** Green Valley, Ont. 525-3081

TO
Celebrate
THE MANY MOODS OF AUTUMN
TOOTSIE'S HAS MADE A SPECIAL PURCHASE OF

Ladies' Designer GENERRA CORDS
In the Latest Fashion Colors
Suggested Regular Price $46.00

TOOTSIE'S SPECIAL $29

This week only at...

TOOTSIE'S FASHIONS
68 Main Street, Alexandria

Touchette gets no answer from new solicitor-general

Alexandria Mayor J.P. Touchette met with Ontario's new solicitor-general for more than an hour Monday afternoon, but came away with no concrete answers as to if and when the province would take over policing in the town.

The town has a long-standing request for free Ontario Provincial Police service, similar to what is provided for many other municipalities. For several years an OPP officer, Cpl. Norm Mailhot, has served as the town's acting chief of police. Last year the province agreed to provide telephone answering and radio communication services at no charge.

Former Solicitor-General George Taylor approved the town's demand but his recommendation was not ratified by the provincial cabinet before he left office upon the retirement of Premier William Davis. The matter has been left unresolved for 10 months since, passing through the hands of two Conservative cabinet ministers before the department was taken over by Liberal Solicitor General Ken Keayes.

Though he did not get the answer he wanted in his meeting with Mr. Keayes, Mr. Touchette said the trip to Toronto was worthwhile in advancing the issue and he remains confident the town's request will be met.

We're not going to get no for an answer," said the mayor. "We want the OPP completely free of cost to the town and we're going to get it."

The solicitor-general's ministry is still involved in finalizing a study of policing needs for towns with less than 5,000 population, said the mayor. Mr. Keayes does not want to proceed until this is finalized and a new policy has been approved by cabinet.

"I can't argue with them, really," said Mr. Touchette. "They're new at the job and they're in the midst of reviewing everything."

There are 24 municipalities with less than 5,000 people that presently employ their own police forces and a number of them are seeking OPP service, he said.

"Mr. Keayes conceded we were on the top of the list," said the mayor. "We're a special case because our request has been in for 10 years and we're already so heavily involved with the OPP."

The mayor said he told the solicitor-general a full OPP detachment in Alexandria could assume responsibility for Kenyon and Lochiel townships, improving police service in the county's north end and making the town's service more viable.

A full detachment in the town could have negative repercussions on the Lancaster detachment and the sub-detachment in Maxville, which currently police the two townships, however. Such a move would likely draw strong opposition from the two village councils and from SD&G MPP Noble Villeneuve who fought hard to keep a detachment in Maxville, while also promoting Alexandria's request.

During Monday's meeting, held at the invitation of the solicitor-general, Mr. Keayes indicated he was well informed on the issue due to strong representations on the town's behalf by Mr. Villeneuve and by Education Minister Sean Conway. He said former Solicitor-General George Taylor called him twice in support of the town.

In the interim, the province will continue providing an acting chief and communication services at no charge.

"He said he would like to say the OPP would be here by Jan. 1, but he didn't know himself," explained Mr. Touchette. "He seemed fair."

Mr. Keayes also assured the mayor police officers now employed by the town would be given first consideration for employment with the OPP should the takeover be approved.



VAN FIRE—Alexandria firefighters hose down what's left of a 1976 Dodge van early last Wednesday morning. The van, driven by 23-year-old Alan Beraha of R.R.3 Dalkeith, drove off the Dalkeith Road, onto the lawn of Horst Freier, rolled and burst into flames. The driver was helped out of the twisted wreckage, moments before the flames ignited the gas tank. Mr. Beraha suffered only minor injuries.

Villeneuve supports Grossman

SD&G MPP Noble Villeneuve has announced he'll support former Ontario treasurer Larry Grossman's bid for the leadership of the Tory party.

Mr. Villeneuve, speaking to *The Glengarry News* Tuesday morning, said he had been uncommitted as recently at last week and made his mind up on Sunday.

"I think he'll be the most effective leader of a good Opposition," Mr. Villeneuve said from his Queen's Park office. "I chose him over the other two contenders because I see Larry Grossman as the one who can make (Premier) David Peterson shake in his boots."

Mr. Villeneuve said he chose Mr. Grossman over his two rivals, Alan Pope and Dennis Timbrell, because the former treasurer has "a killer instinct and is more likely to go for the throat than Dennis or Alan."

During the last leadership campaign, which saw Frank Miller selected as leader, Mr. Villeneuve backed former Agriculture Minister Dennis Timbrell. After Mr. Timbrell lost he became bitter and often spoke publicly of how divided the party was, especially after the disastrous results of the May election.

"I was disappointed with Dennis (Timbrell's reaction)," he said. "I guess Mr. Grossman recovered quicker than Mr. Timbrell or he is better able to hide his feelings."

Mr. Villeneuve said his decision to support Mr. Grossman was a tough one. He has a personal friendship with all three men and all three, at one time or another, have come to the aid of the riding.

"I chose Mr. Grossman for his combativeness and his shrewdness," he said. "He also has an ability to go to the heart of the matter."

One flaw in Mr. Grossman's bid for the leadership could be his non-farm and non-rural roots. The Toronto lawyer has never held a rural or agriculture based portfolio, but Mr. Villeneuve said the party's rural members will make him familiar with their concerns if he should become leader.

"That will be the job of the agricultural caucus," he said. "He does listen to us as a candidate. He has weekly meetings and if he becomes leader I expect he will continue to listen."

As for what the future holds for the party and the province, Mr. Villeneuve thinks the earliest the Liberals would call an election would be next June. While he isn't sure if the Tories would be able to regain power by the next election, he's confident the party will eventually return.

"The honeymoon is still on and it may still be on then (in June)," he said. "They've literally done nothing. Mr. Peterson is waffling on a great deal of what he promised to do. The mantle of governing is heavier now than when it all was merely rhetoric."

Road workers accept new two year deal

SD&G United Counties road workers accepted a two-year contract agreement Thursday evening, preventing a threatened lock out or strike action.

The 37 members of the Canadian Union of Public Employees (CUPE) Local 1715 met in Avonmore Thursday evening to vote on the offer that was hammered out September 24 during a five-hour meeting with a provincially appointed mediator. The vote to accept the package was by no means unanimous, with 21 in favor and 14 against.

The new agreement will see the work week drop from 44 to 40 hours and provides a series of phased-in wage increases. Retroactive to March 22, 1985, the workers will receive a 45 cent an hour increase, with a 35 cent an hour increase coming in December 22 of this year and another 10 cent an hour jump in March of 1986.

Two new features in the package are a $30 annual boot allowance and a dental plan that will see the employer contribute 50 per cent of the cost.

The contract expires in March of 1987.

Steve Backs, a CUPE union representative in Cornwall, said Monday the union didn't get everything it wanted, but he was satisfied with the deal that was presented.

"I feel it was the best we could do at that point in time." Mr. Backs said. "If we didn't accept it the alternatives would have been a strike or a lock out. We had to ask ourselves if the disruption was worth the differnce (between what the union wanted and what it got)."

Mr. Backs still insists that most Council members didn't understand what the union had been seeking in negotiations and he regrets that the union couldn't get its point across.

"I think some of them are still confused about what we wanted," he said.

County Clerk Raymond Lapointe said he was pleased a strike or lock out had been averted and he called the settlement "reasonable and fair for both parties."

Maloney to run

WILLIAMSTOWN — A 36-year-old Williamstown area farmer has announced he'll be seeking a council position in Charlottenburgh Township.

Claude Maloney, a dairy and hog farmer, told *The Glengarry News* recently he would be running for the position of councillor.

Mr. Maloney, who has never run for political office before, said he feels it's "time for a change" in the township.

"People like to complain about things but they never do anything about it," Mr. Maloney said. "As a farmer, I think I'd have something to offer."

While he isn't sure what he'll talk about during the campaign leading up to the November 12 vote, Mr. Maloney did mention he wasn't pleased with the condition of some township roads.

Chamber to host debate

The Alexandria and District Chamber of Commerce is sponsoring an all candidates night for those running in the Town of Alexandria in the November 12 municipal election.

The debate, which is scheduled for Monday, November 4 at 7:30 p.m. at the Glengarry Sports Palace, will see the candidates for mayor, reeve and councillors answer a series of prearranged questions.

Chamber President Pierre Aubry said the questions will be published prior to the debate and he's hoping that will allow the candidates to give full and complete answers.

"The questions will be on the economic prosperity and development of the town," Mr. Aubry said. "We want to see what their views are and we want to give them time to come up with fairly detailed answers."

Mr. Aubry said there will also be time for questions from the audience.

REMI Prud'Homme
INSURANCE BROKERS LTD.
Assurance General Insurance
Vie, Feu, Vol, Auto, Theft, Fire, Life
FARM
Tel. 525-3134
151 Main Street, P.O. Box 1600, Alexandria, Ont. K0C 1A0
40-tf

The Candlestick Restaurant
Come and Enjoy Fine Food with Excellent Service
Friday - B.B.Q. Rib Night
Sunday - Prime Rib of Beef
Buy a ticket at the Candlestick for the Glengarry Memorial Hospital Ladies' Auxiliary
OCTOBER CHEESE FEST
And your name will be entered in our draw for a FREE Dinner for Two.
Dinners Served from 4:30 to 10:30
Open 4 p.m. to Midnight
Reservations 525-4191
McCormick Rd., 1/4 mile past the Golf Course, Alexandria
37-2c

Danskin's
Scottish Gift Shop
Mon. to Sat., 10 to 5 p.m.
Kilts, Sweaters, Jewellery, Pipers' and Dancers' Supplies, Giftware, Tartans, etc.
Just Arrived:
Glengarry, My Home
Brigadoons New Album
Maxville 527-2037
40-4c

BROOKDALE CINEMAS
Brookdale Mall
Cornwall, Ont.
938-8414
1 STARTS FRIDAY
JAGGED EDGE
With Jeff Bridges, Glenn Close
Restricted
7:00 - 9:00 p.m.
HELD OVER—3RD GREAT WEEK
2 PEE WEE'S BIG ADVENTURE
Family
7:00 - 9:00 p.m.
(Sunday Matinee 1:30 p.m.)
3 STARTS FRIDAY
CREATOR
With Peter O'Toole
A/A
7:00 - 9:05 p.m.
(Sunday Matinee 1:30 p.m.)
EVERY TUESDAY NIGHT
ALL SEATS ONLY $2.50

INVITATION
RIVERVIEW
DODGE CHRYSLER LTD.
and it's sales personnel cordially invite you to a Pre-Showing of the complete line of Chrysler Products for 1986 Featuring the ever-so-popular
Voyageur and Caravan Magic Wagons
plus the new and exciting
Le Baron GTS and Dodge Lancer
at our showroom, 2205 Vincent Massey Drive, Cornwall
Thursday, October 3, 1985
from 7:00 p.m. to 10:00 p.m.
Refreshments will be served
Door Prizes: You Could Win A 14" Color TV with Remote Control
CHRYSLER BRINGS OUT THE BEST FOR '86
We have Chrysler
Riverview
DODGE CHRYSLER LTD.
A little out of the way...but way out of the ordinary
2205 Vincent Massey Dr. Cornwall 938-1192

Super Specials at Your Family Pharmacy
FASTEETH Denture Adhesive 100 g. 2.99
ALWAYS Maxi-pads 30's 3.99
HALSA Shampoo 450 ml. 3.29
VITAMIN C 100 mg. 100 tab. 99¢
EX-LAX Laxative Unflavored pills 30's 1.99
BUFFERIN Tablets 100's 2.49
CONTAC 'C' Capsules 10's 2.49
LUVS Disposable Diapers Small 66's Medium 48's Large 32's 9.99
Sale ends store closing Saturday, Oct. 5/85.
We reserve the right to limit quantities while quantities last.
All major drug plans accepted
PHARMACIE Safwat Milad Pharmacy Ltd.
GLENGARRY PHARMACY
14 Main St. North Alexandria 525-3882

The Glengarry News

EDITORIALS/OPINION

Goodbye to a friend

It's always sad to see a newspaper close its doors and cease publication. It doesn't matter if it's as large as *The Ottawa Journal* or as small as Alexandria's *Le Point* when a newspaper dies, part of the community seems to die with it.

That's why our heart goes out to Suzanne Massie, Chantal Periard and all the others who dreamed of a French language weekly for Alexandria, worked to see it established and struggled to keep it alive in spite of difficult odds. Their goal was to firmly entrench a healthy newspaper specifically geared to reporting on people and events in the francophone community and to promoting the preservation and growth of the French language and culture in the area.

With a small circulation and limited advertising sales, it was always difficult to keep *Le Point* publishing, but somehow the owners and employees managed to bring it back, week after week, for five years. That's something they can be proud of.

As time went on, those of us working at *The Glengarry News* came to know and appreciate our counterparts at *Le Point*. There was a degree of competition, but it remained friendly. There were many times over the last couple of years when we welcomeed them into our office to use our equipment because their own had broken down. We met at news events and while visiting businesses on advertising sales rounds. It became common to drop into each other's offices just to say hello.

The owners have been trying to sell the small newspaper for several months, but there have been no takers. The business is still available to anyone interested, but it seems certain it will never be revived.

Perhaps there will come a day when someone will again try to establish a French language weekly in Alexandria. They will have our best wishes. Meanwhile, there will be no changes at *The News*. We'll simply continue our tradition of covering Glengarry County as well as we can, without regard to linguistic or cultural differences.

To the people at *Le Point* we can say with certainty that their efforts will not be forgotten. They gave all they could to the community and their contribution should be recognized.

For the sake of democracy

Nominations for Nov. 12's municipal elections open in two weeks' time and there are still too many local politicians who have not stated their intentions. Do they intend to seek re-election or do they not?

There are a number of people in the county who may consider seeking election to municipal office, but they are stalling their decisions until they find out what the the incumbents are doing. In some cases, they feel current office holders are at least doing an adequate job and would not wish to depose them. In other cases, there are new people ready to go, but they are fearful of defeat at the hands of entrenched veterans.

It is not fair to the community for incumbent councillors, reeves and deputy-reeves to stall announcing their intentions to the last minute. The public has a right to know if their current representatives intend to seek re-election, if only to allow adequate time to encourage other strong individuals to take their places at the council tables.

For the sake of democracy and in the interest of maintaining the best possible municipal councils, the public would be well advised to conclude that those who have not announced their intentions will not be seeking re-election and act accordingly. This approach may result in more elections and fewer acclamations, which can only serve the system well.

While considering the upcoming elections, municipal councils should also take a look at why more people do not seek elected office. One big impediment to most people is the fact that many councils hold regular meetings during the day, when the vast majority are working. Only a small minority of our citizens are able to devote several hours to daytime meetings on a regular basis.

Salaried employees and most retailers simply can't give the time without an unreasonable sacrifice, for example. At the same time, many people who would like to speak to councils on specific concerns are unable to because of the meeting times.

If our councils, including SD&G Counties Council, are genuinely concerned about involving citizens in local government and encouraging as many as possible to seek council seats, they will immediately pass resolutions limiting their meetings to evenings only, the time most convenient to the greatest number of people.

THE GLENGARRY NEWS

Eugene Macdonald
President

Bruce Hayes
Editor

Phil Rutherford
Publisher/General Manager

Lindsay Cameron
Advertising Manager

Published Wednesdays by The Glengarry News Limited at 3 Main St. S. Alexandria, Ontario K0C 1A0. Address all correspondence to Post Office Box 10, Alexandria, Ontario K0C 1A0.

Telephone (613) 525-2020 or 525-3271

Second Class Mail Registration Number 1302

Subscription Rates: $16. per year within 40 miles of Alexandria; $20. per year in Canada beyond 40 miles and in centres with door-to-door postal delivery; $52. per year outside Canada.

Single Copy 40 cents

Member of the Audit Bureau of Circulation, the Canadian Community Newspapers Association, the Ontario Community Newspapers Association, the Ontario Press Council and the Glengarry News Press Council.



All about metrics and the cost of a gallon of gasoline

RAMBLING REPORTER
Eugene Macdonald

Don't know who dreamed up that metric scale of measuring things but he must have put the emphasis on the second syllable.

He was playing tricks on generations then unborn, including at least one Rambling Reporter. And Trudeau must have been in a tricky mood a few years back when he sneaked metric onto the Canadian people without even allowing Parliament to vote it out.

We were breathing dire maledictions on both those imbeciles as we struggled to solve a problem that should have been simple—how many miles a gallon can we expect from our new car. A trip to Toronto to see our one and only grandson (the Duke of Hamilton, no less) provided the opportunity to see how much of a guzzler our car would be on a long trip.

But we hadn't figured how involved metric would make it for one who still thinks in Imperial measurements.

The tank was brimful of gas and we had taken careful note of the odometer reading before hitting the road to Toronto. At Havelock, on Highway 7, we filled up again. That 40 litres for a run of 251 kilometres we finally worked out to 24.4 miles to the gallon after much mind-wracking manoeuvring between litres and gallons and kilometres and miles.

That wasn't too bad considering the strong headwinds we had been fighting all the way and we figured we'd do much better coming home with that wind behind us.

Alas, we'll never know. The full tank we requested wasn't quite full and we needed an hour of city driving before finding a satisfactory place to brunch in. That combination of city and thruway driving worked out at a dismal 18 miles to the gallon.

Maybe we'll do better another time, in spite of metric.

Something we brought back from that trip was an acute conviction that the governments and the oil companies are playing the Canadian motorists for suckers. Ottawa and Toronto are taxing gasoline and oil for everything they can get and if we're called on to pay top world rates at a time when prices are falling the intent is to keep Alberta producers happy at our expense.

The oil companies must be having a ball, too. Across half of southern Ontario we seldom saw prices similar, even in neighboring towns. Unleaded ranged from 48 cents to as high as 55 and we filled up in Toronto at 47.4 a litre.

There's no rhyme nor reason for the fluctuating prices. Seems to us some super magnate in a high-rise is pulling the strings, providing a slight drop in some sections even as rates go up elsewhere and vice-versa. All the companies are probably sharing the profits, even that billion dollar baby that was supposed to provide us with a window on the oil barons.

In fact, it's our opinion we were given the metric system so we wouldn't realize how much we were being milked for a gallon of gas.

The decision is final, by Christmas I'll be a new man



SECOND LOOK
Phil Rutherford

I've made a decision. It's final, irrevocable; nothing's going to change my mind. I'm going to lose weight. That's it!

I feel better already.

My resolve came on rather suddenly. I've known for years that I was overweight, but it hasn't concerned me much. I've probably added 10 inches to my waistline since I left college, but it has been gradual. I've never felt uncomfortable. I can still tie my shoelaces.

I know I can lose weight. I've done it before, but it all came back, with an added 20 pounds or more as a bonus. I contented myself as I was and avoided the bathroom scales. They're never accurate, anyway.

Three of us stepped on a new fangled electronic scale recently, however, and my contentment went out the window. We were attending a meeting in the board room of a local industry and wandered into the kitchen looking for some good coffee and discovered a scale. One gentleman weighed less than me. The other weighed more. Of the three, I'm about average and that doesn't bode well for any of us.

We all determined to do something about it. I won't reveal the individual weights here, but we totalled about 740 pounds.

I don't know how the others are approaching their reduction plans. Some diets are complicated. They can have them.

I've come upon the simplest plan of all. I'm simply going to eliminate eating as a leisure time activity. I love eating. I can do it for hours at a time and often do. That's my downfall. I virtually eliminated beer a long time back, but kept gaining weight. I just ate more.

Eating is the best entertainment I've found. I'm most relaxed when I'm filling my mouth, it seems. It's a great pastime.

I'm not much of a gourmet, really, but I'm a great gourmand; I have an unusual interest in eating. My interest in food far outstrips my need for it.

No more. From now on, I'm eating what I need and no more! Take it away! I don't want any more, no matter how good it tastes. No more eating for the fun of it.

I can almost feel the pounds melting off already. I won't be satisfied until my chest again outreaches my navel. It's

(Continued on Page 5)

The farmer's bible



NOTEBOOK
Bruce Hayes

One of the really neat things about this job, aside from the fact that I get to see my name in print every week, is that people are always sending me stuff. I love getting stuff.

I've never been able to figure out fully, but companies love to send out free things to people like me. I guess maybe they think I'll end up doing a story if I'm suitably impressed, but some of the stuff has been downright weird.

Like the time I received some tar sand. That's right. I opened this big envelope and, in amongst all the press releases, was this little plastic envelope of black, sticky tar sand.

It was sent to me by some oil company out West and I really didn't know what I was expected to do with it. I kept it for a few days, with hopes of steaming the stuff over my tea kettle and using the oil in my car. After a few days the pouch developed a minor leak and I started getting tar sand all over my desk. In the garbage it went.

I also get invited to some pretty strange places and events. While the invitations usually aren't quite so interesting as the free stuff, some of them are real winners.

I suppose the strangest invitation I ever received was to a press conference that was to discuss some great new innovation in rust prevention for your car. The press release, which was from a major Canadian rustproofing firm, promised lunch and refreshments. Anybody in the business will tell you that the word refreshments is a code and it really means all the booze the reporters can force down themselves.

One of the really neat things I just received this week is the latest edition of the Old Farmers Almanac, special Canadian edition.

I love trivial things, especially games that deal with trivial things, and this book is a treasure trove for those who delight in impressing their friends and family with totally insignificant and inconsequential information.

I'll bet you didn't know what the proper age for the first mating of a buck rabbit is? Six months. Now don't you feel better knowing that? I know I do.

Now here's a little nugget of information no sophisticated person should be without. You too, according to the almanac, can predict earthquakes in the comfort and privacy of your own home.

When the moon runs high that is a signal that we're about to enter the most likely five- day period for earthquakes in the northern hemisphere. In the southern hemisphere, the signal is when the moon runs low.

By the way, the next time the moon runs high in the northern hemisphere is on Sunday, November 3.

The only thing wrong with all of this is that the book doesn't tell you what to do in the event of an earthquake. It's all well and good to know disaster is on the way, but if I can't do something to prevent it, I'd just as soon not know. I've got enough to worry about in my life.

The ads in the almanac are loads of fun as well. Hey, did you know that you can get an engagement and wedding ring set with 12, count them, 12 simulated diamonds for the low, low price of $5. Incredible but true. Amaze your friends, impress your family.

Oh, here's something I think I could use every Monday morning. It's called a super potency tonic and it promises to turn worn out, 98-pound weaklings into Clint Eastwood. Maybe if I use them I'll finally be able to wake up in time for work.

You may not believe everything you read in the darn thing, but after 194 years, the Old Farmers Almanac is still a fun read. What's this? A cure for baldness.

Made in Canada

Observers of the recent discussion on opening up freer trade between Canada and the U.S. should take note of the Aylmer sidewalk controversy.

Earlier this month, contractors in the Quebec community were forced by provincial law to tear up a newly laid interlocking sidewalk—simply because the bricks were made in Ontario.

How can we seriously contemplate open and free trade with our neighbors to the south while regulations like these are in place? How can 10 Canadian provinces fiercely divided by internal trade barriers engage with 50 states burdened by equally protective policies?

While the provinces protect their own shares of the national market, it is impossible for some manufacturers to build large enough plants to serve the entire country. While larger manufacturers deplore provincial restrictions, smaller companies are thankful for this preferential treatment, which endures their survival.

The MacDonald Commission asked a valid question: how can we expect Canadian companies to compete aggressively in international trade when they can not even count on access to the domestic market?

The federal government is right in saying that Canadian producers need access to new markets—but these markets may be closer to home than many people think.

Winchester Press



FEEDING TIME—Alexandria's Herman Parsons has kept himself busy in the mornings the past couple of summers taking care of domestic geese. Mr. Parsons has a man-made pond on his property which provides a home for the 12 geese. Mr. Parsons keeps the birds well fed with lettuce and grain feed.

LETTERS

Reader supports critical government drainage report

Glen Norman, Ont.

The editor,
The Glengarry News

Your editorial titled "Incompetent Study" is, in itself just that, for its comments on the Eastern Ontario Subsidiary Agreement Program: Impacts on the Land Resource, are ill-considered, out of context, and unsubstantiated.

It would seem Mr. Editor, that you checked your calendar and found it marked do an editorial on (1) another government bashing; (2) a pat-on-the-back for the drainage lobby; (3) a facile plug for the status quo for Eastern Ontario agriculture, and, worst of all, (4) an emotional diatribe with a few catchy phrases for those reading skimmers.

Let's try and put the Environment Canada Lands Directorate working paper into a more comprehensive context. This is a report which honestly challenges us to look at our mistakes, our misappropriation of government funds, our extraordinary insults to our wetlands heritage. Yet you choose to ridicule the report mainly on its statistical sampling by saying that the 64 drains studied and analyzed out of 552 projects is not valid. In my book 64/552 or 25 per cent is a highly significant basis for evaluation of important trends (when a national Gallup poll is undertaken the sampled population is usually less than 2000/25 millions!) Further, you specify that drainage is such a boon that "yields have increased substantially... (in Eastern Ontario). Where are your figures? Who are you quoting? Did you talk to some farmers, to the agricultural office?

I can only agree with Environment Canada when they courageously say "the drainage program did not possess the mechanism to make use of a complete, comprehensive and widely understood knowledge of the land resources of Eastern Ontario as it relates to soils and agricultural capability."

Surely you can see that we have created a drainage Frankinstein that desperately wants to self-perpetuate and is quite capable of the immoral persuasion to which you have succumbed. Take a second look at the report, especially the well-considered and specific 10 recommendations to improve and develop a more cost effective and environmentally acceptable drainage program.

George McKiel

The decision is final . . .

(Continued from Page 4)

been a long time.

It has to work. If it doesn't, I might be forced to exercise and that's something I'm not looking forward to.

And I can't cheat. I'm being watched. Another member of the obese set and I have a small wager. The one who loses the least must pay one dollar per pound for the difference in weight loss. The winner will be determined at Christmas.

At home there's a six-year-old who's determined he's going to have a slim father. Of course, he also cheers for the Maple Leafs. This kid never hesitates to tell me I'm fat. "You'd better exercise, Dad."

He's the same kid who tells me I'm going to die if I don't stop smoking and that the police will give me a ticket if I don't stop speeding. He knows how to nag, something he must have picked up from his mother.

This time I'm confident. I'm determined. By Christmas I will be a new man; the envy of the body-building crowd. Those of you with my name on your Christmas gift lists can do your shopping in the men's clothing stores. I'll be ready for slimmer, more stylish fashions. The "young man's" fit might be in order.

Of course, I could be wrong. My optimism may be shattered and I may pig out on Christmas dinner just to console myself. If that's the case, don't rub it in please. I'll be depressed enough already.

Local hunting camp robbed of $500

A local hunting camp was victimized sometime last week, with thieves making off with $500 in goods.

Maxville OPP report that the camp, located off Highway 43, on a right of way near the microwave tower, was owned by James Adams of Alexandria and Philip Lloyd of Iroquois. Missing are an orange tent canopy, a nylon three-man tent, two air mattresses, a brown and orange sleeping bag, a propane stove and light, hip waders and a second sleeping bag.

The investigating officer, Cst. Jim Brown, is looking for three occupants of a green 4x4 truck, with a green canoe on the roof. The three were seen in the area of the theft.

The Glengarry Club of Ottawa
CONCERT
Saturday, November 2/85
National Arts Centre, Ottawa
8 p.m.
Glengarry Talent
Tickets available from:
Danskin's, Maxville; Priest's Mill, Alexandria; Jack Macdonell Motor Sales, 632 Pitt St., Cornwall; Walter Stewart, 6 Foothills Drive, Ottawa; N.A.C. Box Office, Ottawa
38-5c

SALON RHEA
98 Peel St. East
Alexandria
OPEN
Weekdays at 1 p.m.
Saturdays
8 a.m. to closing
For appointment
Tel.: 525-3976
40-1c

HALLOWEEN COSTUMES
For Rent
Starting October 7
also: make-up, spray color novelties
PIERRE COSTUME SHOPPE
98 Peel St., Alexandria
OPEN
Every Evening
at 7 p.m.
Tel. 525-3976
Pumpkins for sale all sizes
40-4c



ANNOUNCEMENT

Jean Sicotte president of Pentagon-Raymond Insurance Brokers Inc. is pleased to announce that Bob Menard of Alexandria has purchased all client files of the Alexandria office effective October 1st, 1985. The office will now operate as:

BOB MENARD
Insurance Brokers Inc.
Courtiers d'assurance Inc.

FARMERS
* Let us give you a quote on your farm policy
* 12-month payment plan available (NO INTEREST)
* No rebuilding clause on farm owner

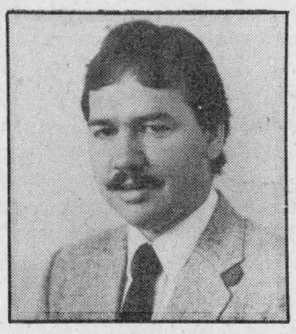

BOB MENARD

525-4944
Now Locally Owned and Operated
Located in Menard Fairway Bldg.
48 Kenyon St. W. Alexandria
40-2c

YOU'LL CLEAN-UP

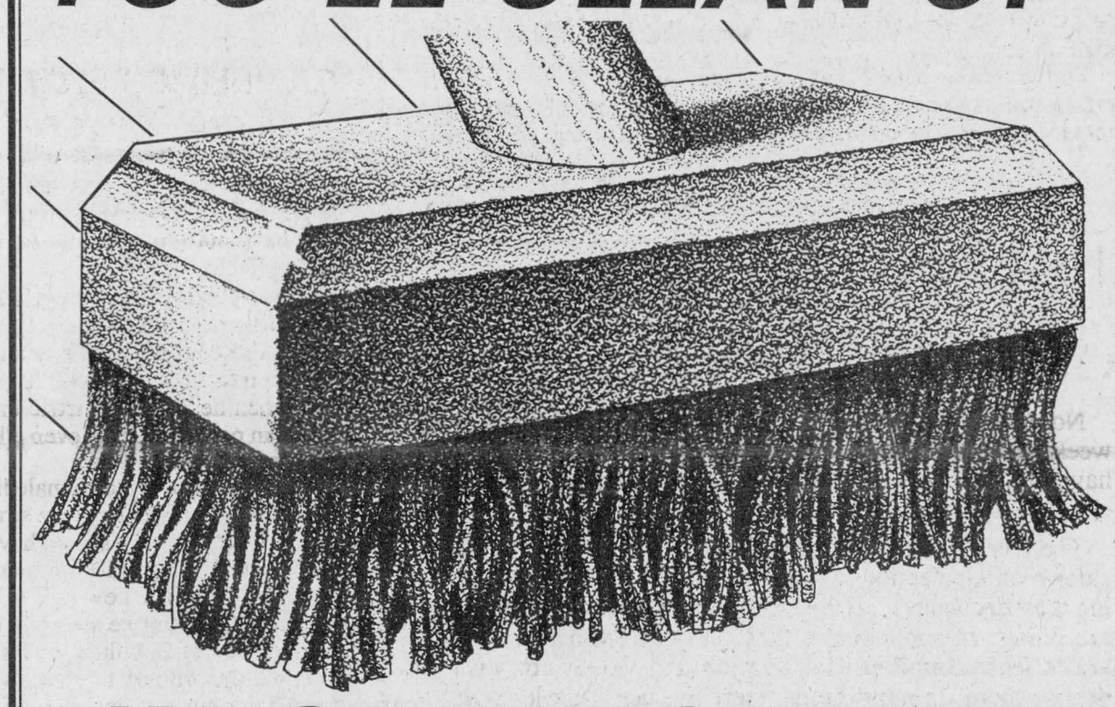

IN SAVINGS ON OUR 1985 MODEL CARS and TRUCKS

We're clearing our lot of all our New and Demo 1985 model Cars and Light Trucks



1985 Mercury Topaz

WE MUST . . .



1985 Ford Ranger

Make Room For Our 1986 Models

SAVE 100's EVEN 1000's of $$$
HURRY—Already They're Going

GLENGARRY
FORD - MERCURY
MAXVILLE - ONT.
(At the former MacEwen Ford location)
Where YOU, The Customer, are always No. 1
Ford 5 YEAR UNLIMITED DISTANCE DURAGUARD WARRANTY
Built Ford Tough
527-2007, 527-2009 or 538-4518

McCrimmon WI hears OPP constable speak on home security and STEP

McCRIMMON — On the afternoon of Wednesday, Sept 19, at Lochiel Township Hall, McCrimmon WI heard Constable Gilles Ruest speak on STEP, (Seniors Taking Extra Precautions), dealing with home security, safety on the street and neighborhood watch.

Mrs. Keith MacMillan presided for the welcome, the Mary Stewart Collect and the Ode. Mrs. Charles Chapman introduced the guest speaker.

He began by explaining that STEP should apply to all of us, not only seniors. Sensible precautions taken before we leave on vacation might save our home from being burglrized. Stop milk, mail and newspaper deliveries. Seeing them stack up in your box advertizes your absence. Ask neighbors to keep an eye on things and maybe go in and turn on the lights each evening for a while. Do not get your grass cut or the snow removed. Have someone walk about, in winter to leave tracks.

Obscene phone calls can be frightening to a woman living alone. Keep a police whistle handy and give your caller a blast, then call your phone company. If it persists, get your phone number changed.

Cst. Ruest showed a film that told of one older man, asleep in bed who was awakened by noises of someone trying to break in. He turned on a tape recording of the vicious looking dog and he told his "dog" to be quiet, loudly. Then turning off the tape he phoned police, and set his "dog" barking again. It worked.

Around here, Cst. Ruest stated, most thieves are amateurs afraid of being caught, and more easily deterred than in urban areas. Get good deadlocks, ones that open with keys. Use a second locking device on sliding windows and patio doors: a broom handle cut to size, in the groove of the slide, will effectively lock them; a nail, driven into the track of a wooden sash window, or a drilled hole the size of the nail, prevents it from being raised.

Make it difficult for him to enter. He may not bother, if he has to make a noise by breaking glass.

Above all, be prepared! If someone does get in, turn on the bedroom lights and make all kinds of noise. Give him chance to run. Above all, don't resist. If he panics he might get dangerous. All he wants is not to be seen.

Several suggestions for safety on the street appealed to the group. Carry two wallets, one real and one with just a bit of change. Give the second one, if there is a stickup never carry your purse on shopping trips. Take a small purse, keep it in your pocket, out of sight. If you do have a hand bag, carry it upside down. If the holdup occurs, open the catch and the contents will spill all over the side walk. The thief will usually run. Get down to the ground. It's better than being knocked down and badly hurt. Cst. Ruest also talked about "con games". One in this area is the "bank examiner" He claims to be on the lookout for a croocked teller and asks you to draw out money and give it to him to deposit, thus catching her in the act. Naturally, you have never seen him or the money again.

They watch for lone depositors, usually seniors. Any time that you have the slightest suspicion, call the police. Sign nothing until a lawyer sees it. If he can't wait, let it go. You have from 48 to 72 hours to get out of a signed contract. Watch out for contests and mail-fraud.

The provincial police will do a phone security check free, for the asking. They go through your house and tell you when you need to upgrade your security.

Mrs. Alexander MacLeod thanked our speaker and lunch was served during the course of the regular meeting. Mrs. Hugh Morton had jokes and a poem.

Marion urquhart spoke about the upcoming Tweedsmuir Tea, on October 5 at the Curling club in Alexandria. She said that all the area Tweedsmuir History Books will be on display, detailing events of each W.I. Branch. McCrimmon WI has five books to display. Mrs. Earle Snedden, area curator of Eastern Ontario will open the tea.

The October meeting will be the bazaar held at Lochiel Township Hall. The area convention will be in Ottawa, Oct. 28 and 29 at the Talisman.

Mrs. Charles Chapman will be the delegate, Mrs. John Fraser the alternate.

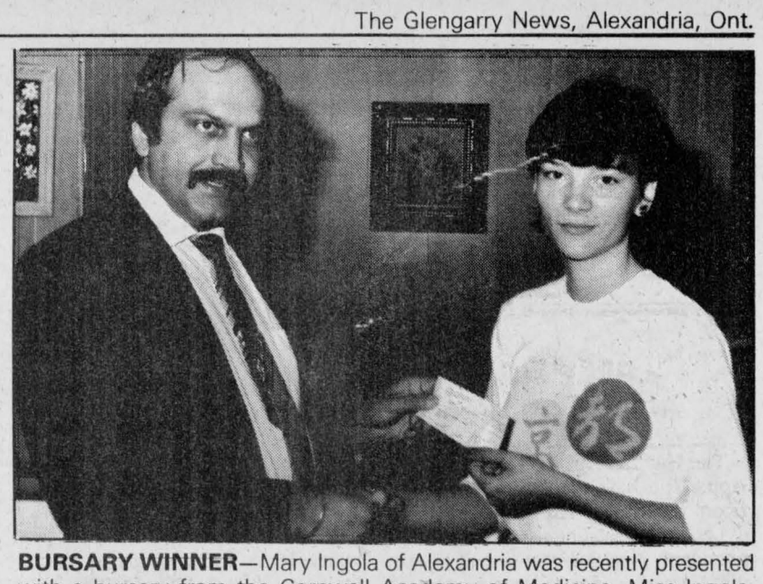

BURSARY WINNER—Mary Ingola of Alexandria was recently presented with a bursary from the Cornwall Academy of Medicine. Miss Ingola, daughter of Gerald and Geraldine Ingola, is taking her first year of nursing at St. Lawrence College. Presenting the bursary is Academy President Dr. Ajay Varma of Alexandria.

School committee chosen

GLEN ROBERTSON
Kathy McGrath

The Ecole Laurier-Carriere committee held its first meeting on September 17 and the following officers were elected: President Marcel Lanthier; Vice-president Hubert Duchesne; Secretary Claire Lacroix and Treasurer Pina Stante.

Various committees have been formed and a request has been made for volunteers to work on the different committees. A discussion was held about the possibility of changing the school hours. School would commence at 8:40 a.m. with a 45 minute lunch break and finish at 2:55 p.m. with the 15 minute recess period morning and afternoon remaining the same. Parents have been asked to vote on this matter.

* * *

Citizens who are interested in knowing the future of the recreation centre are encouraged to attend the next council meeting on October 15 at 7 p.m. at the township hall.

Representatives of Community Action 85 will be present as well as Ministry of Tourism and Recreation representative, Clement Lefebvre. The possibility of a feasibility study will be discussed.

Claire Lacroix, Community Action secretary states that, as it now stands, the recreation centre is not usable, could be dangerous and study must be made to determine whether the building is repairable or not.

In the meantime, community organizations have had to find other accommodations. Plan to attend the meeting and bring along your neighbor.

* * *

Mothers of pre-schoolers who may be interested in attending the Co-Operative play group in Alexandria are asked to call Arlene Beavers at 874-2157. The play group meets every Thursday from 9:30 to 11 a.m. at the Sports Palace. All mothers and pre-schoolers are welcome.

* * *

A reminder of the Glengarry Memorial Hospital Auxiliary Cheesefest to be held at the Sports Palace on Sunday, October 6 from 2 to 4 p.m. Tickets are still available and donations are gratefully accepted.

Please call Kathy McGrath at 874-2758 if you would like tickets or would like to make a donation to this worthy cause.

* * *

It's that time of year again when the ladies of St. Martin of Tours parish are making plans for their annual turkey supper to be held on October 27. Circle this date on your calendar and plan to attend.

* * *

Holidaying with his parents, Florence and Maurice Montpetit, is their son, Normand, from Sault St. Marie.

* * *

Harlin Hansen is visiting with his mother, Margaret Hansen and family, from California.

* * *

John and Pat Lacombe of Dorval and Mary Crossin of Utica, N.Y. were recent visitors with Paul Lacombe.

* * *

Charles and Theresa (McPhee) Mauceri of Scarborough, Ont. visited in the area recently and dropped in on some of their friends. Among those visited were, Yvette Borror, Paul Lacombe and Bobby and Katie McGillis of Alexandria.

* * *

Kathy McGrath motored to Brockville on Saturday to attend a day long worshop at St. Lawrence College sponsored by the Ontario Hooking Craft Guild.

Bureau closed

The Licence Bureau at 92 Sandfield, Alexandria, will be closed Thursday and Friday Oct. 10 and 11. The Issuer, Monique Seguin, will be away on a Drivers' Licence Renewal course in anticipation of the new Photo-Renewal system which will be introduced in 1986.

St. Andrews UCW donates to Korean exchange

The September meeting of St. Andrew's United Church Women, Williamstown, was held at the church hall with President Brigette Loos in the chair.

Plans for the fall supper were discussed. November 9 will be the date. Correspondence was read by Brigette Loos, who also extended her thanks to those members who had participated in various activities at the church during the summer. Reports were given by Linda Kubelka for Outreach and Marion MacNaughton for Church and Society. Katherine Cummings read a poem for stewardship and the manse committee report was given by Ruby Warden.

Members decided to make a donation to Phyllis Noble, who will be participating in a mission exchange in Korea.

The worship service was conducted by Mae MacGillivray, with the Bible reading by Eileen MacDonell. The program was presented by Linda Kubelka,

MacGillivary's Outfitters
BAGPIPES
HIGHLAND SUPPLIES
TARTAN BY-THE-METRE
Anything Scottish We have it!
315 Clark Avenue, Cornwall
Tel. 933-4867 40-tf 347-3729

71 THIS YEAR?
DO YOU STILL HAVE AN R.R.S.P.?
If so you must convert it to retirement income before the end of 19854.
As an independent broker I can arrange retirement annuities and R.R.I.F.'s (Registered Retirement Income Funds) with all companies at no cost to you. I will obtain the highest possible income for you from leading carriers.
Phone or drop in for further information.
PAT MURREE
in association with
THE CANADA LIFE ASSURANCE COMPANY
135 Pitt St. Cornwall 933-5388

Get a Good Look at
THE LATEST LOOKS FOR FALL
New fall merchandise arriving daily at . . .
LALONDE'S LADIES' WEAR
24 Main St. 525-3162
40-1c

The Parish of St. Eugene, Ontario will serve its annual
Turkey Supper
SUNDAY OCTOBER 6
from 4 p.m. to 8 p.m.
St. Eugene Parish School Hall
Welcome to all
40-1c

J&E GARAGE'S
$2,000 GIVEAWAY
Aurel Stang
Armand Beauchamp
Elie Sayegh
Robert Cummings
Wilfred Lavigne
Manfred Lavigne
Henry Perrault
Denis Decoste
Drop in and Try Your Luck
Chance with every gas purchase over $10

The Clansmen Shop
109 Pitt Street Mall
937-0475
Super selection of 100% pure wool sweaters and cardigans from Ireland and Scotland in a wide range of patterns and shades

PEM-AIR
DAILY FLIGHTS
To and From TORONTO
$99 (one way fare)
TWO ROUND TRIPS DAILY
Morning
Depart Cornwall ..... 7:00 a.m.
Arrive Toronto ..... 8:30 a.m.
Depart Toronto ..... 8:55 a.m.
Arrive Cornwall ..... 10:25 a.m.
Evening
Depart Cornwall ..... 4:30 p.m.
Arrive Toronto ..... 6:00 p.m.
Depart Toronto ..... 6:25 p.m.
Arrive Cornwall ..... 7:55 p.m.
Support Your Community Air Service
For information call Cornwall Airport — 931-2988
Or Toll Free 1 (800) 267-3131, or contact your local travel agent
40-tf

OUR FIRST ANNIVERSARY
See Our Special Prices in Your Copy Of
"Managing Your Energy Dollars" in this week's News
Here is an example of our Low Prices!
TIME TO CLEAR
THE AIR
TAKE CARE OF YOUR FAMILY'S HEALTH AND HAPPINESS
Poor home ventilation causes a lot of problems.
VENMAR offers a number of solutions.
Look at just two of our solution check lists.
ECONAIR 25
- Allows you to control humidity level in your home.
- Redistributes warm & cool air.
- Eliminates condensation and frost from windows.
- Installs quickly and easily in all kinds of houses.

2 YEAR GUARANTEE
REG. $349.00 sug. retail
for limited time NOW ONLY $329.00

TURBINE
- A fully automatic ventilation system, wind powered and energy efficient.
- Controls humidity levels in all living spaces including attic humidity and heat levels.
- Ensures house aeration.
- Eligible for insulation subsidy programs.

LIFETIME GUARANTEE
REG. $219.00 sug. retail
for limited time NOW ONLY $199.00

Both the **TURBINE** and **ECONAIR 25** come as complete, easy to install kits.
Proper ventilation is important to your family. Take care of their health and happiness today.
Contact your **VENMAR** dealer now for complete details.
VENMAR INC Ventilation
THE VENTILATION SOLUTION
ECONAIR 25 AS SEEN ON TV
ALEXANDRIA BUILDERS SUPPLIES LTD.
CASH & CARRY
DELIVERY AVAILABLE
HOME/ALL BUILDING CENTRE
ALWAYS BETTER SERVICE
Hwy. 34, South Alexandria 525-3151

New executive for seniors' club

APPLE HILL
Aline Gormley

The Happy Hour Senior Citizens of Apple Hill have elected their new officers for the current term.

Leona MacMillan remains as past president. Appointed president is Jennie Cameron; first vice-president is Margaret Kennedy; second vice-president is Rolland de Repentigny; treasurer is Myrtle MacMillan; recording-secretary is Edna Berry; correspondence-secretary is Tena Mac Isaac; maintenance are Cameron MacLeod and Fern Brabant; recreation are Bill MacMillan, Ian Kennedy, Dorothy McCormick, Rosabelle Sauve and Adelard Sauve; kitchen organizer is Margaret Kennedy.

Congratulations to all the members voted in. We wish them a successful term of office, a prosperous and rewarding year.

* * *

On Tuesday, September 10 the Happy Hour group membership met at the Recreation Centre for the regular euchre game.

For the ladies Eileen Johnston placed first, Diana Giroux placed second and Margaret Grant placed third.

Among the men Herbie O'Byrne came in first, Adelard Sauve second and Bill Johnston third.

* * *

Bill MacMillan won the door prize and the 50-50 draw was shared between Gloria Rolland, Onagh Ross, Mrs. Struthers, Marjorie Campbell, Jennie Cameron, Garnet Ross and Gertrude Lapierre.

* * *

On September 24, lucky ones were: Ladies: Mary Brabant, Leota de Repentigny and Myrtle MacMillan. Men: Herbie O'Byrne, Norman MacLeod and Fernand Theoret.

The door prize went to Myrtle MacMillan and the 50-50 shared with Herbie O'Byrne, Gloria Rolland, Rita Haley, Margaret Kennedy, Berthe Lalonde and Jessie Renwick.

* * *

The Monkland and District Recreation club put on a euchre on Wednesday, September 25.

Lucky women were Gladys Barton 95, Nora McRae (Avonmore) 82 and Mary Loucks 80. Lucky winners among men were Romuald Giroux 87, Dave Valley 78 and Mac O'Byrne 72.

The door prize went to Mary Loucks and the 50-50 draw went to Fraser MacMillan, Dave Valley, George Jackson, Mrs. Lloyd Rolland, Peter Mesman, Bert O'Byrne and Ethel McKinnon.

The next euchre will be sponsored by the Second Milers Seniors' on Wednesday, October 9 at the Centre. All are welcome.

Aerobic fitness classes offered in Maxville

MAXVILLE
Sybil Carello

Aerobic fitness classes will be offered at the Maxville United Church hall. Classes will start on Monday, October 7. Interested people can register at 7:30 p.m. For further information call Sandy at 347-3309 or Donna at 346-2316.

Classes will run for 10 weeks and begin again in January.

* * *

Canadian Bible Society canvass will be held during the months of October.

* * *

Maxville Brownies and Guides are planning a rummage sale October 16 and 17. The group is asking for donated articles to help with the project. These items should be left in the cloakroom of the Complex on October 14, 15 and 16.

* * *

Maxville Public School is holding an open house Monday, October 7 between 7 and 9 p.m.

Students have begun their fundraising drive by selling chocolate bars. Monday will be used to support student activities and possibly purchase a third computer. Everyone is asked to support this once a year effort.

Maxville Senior has been designated as an enrichment centre for a number of schools. The program to begin in October is under the guidance of Charlene Syrduk, a teacher of art, music and some resource withdrawal. Parents and teachers will be contracted regarding students for this new class.

Wool Day at Museum

DUNVEGAN
Betty Kennedy

There will be a special event at our Dunvegan Museum on Thanksgiving Sunday, October 13, with some wool gathering information. It's the interesting, informative Wool Day from sheep to weaving. Also a broom making demonstration so all local witches take note and plan a new broom for Hallowe'en.

* * *

Congratulations to Gary Geddes, winner of the Americas-area prize of the 1985 British Airways Commonwealth Poetry Competition. The Geddes recently returned from a trip to China.

* * *

Mr. and Mrs. Irvince Toombs of Massachusetts were recent guests of Marjorie and Harold MacInnes and also visited with Rhoda MacRae in the village.

* * *

Ann Stewart spent several days with her niece Janet and Bill Sutherland, Tammy and Steven in Orleans, Ontario.

* * *

Her many friends have enjoyed seeing Clara Baxter of Oakville, who has been visiting Mary Fraser.

* * *

Ian and Mary Lundie visited her mother, Dorothy Talbot in Three Rivers and then enjoyed a coastal tour around Maine and New Hampshire.

Library Week in Dalkeith

Dalkeith Library celebrated Public Library Week recently.Despite the rain storm, more than 85 people attended the open house and arts and crafts show on September 27.

About 30 people exhibited art work, quilting, macrame, needlepoint, stained glass, sewing, knitting, crocheting, rug hooking, ceramics, silk flower arrangements, Christmas wreaths, puppets, crewel work and Christmas decorations.

Eighteen children received prizes for their personally designed book marks. These included Natasha Brodie, Abigail Laws, Nathan Laws, Nancy Mac Caskill, Abbey MacGillivray, Dean MacGillivray, Martha MacGillivray, Anne Marie MacIntosh, Carolyn MacIntosh, Elizabeth MacIntosh, Bert MacLennan, Josie MacLennan, Carol MacLeod, Jessica MacLeod, Murray MacLeod, Eric MacNaughton, Jennifer MacNaughton, and Hannah Papp.

CLASSIFIEDS GET RESULTS!

BINGO THON
Organized by:
Knights of Columbus, St. Isidore
Daughters of Isabella, St. Isidore
Saturday, October 19
12 p.m.
St. Isidore Arena
$6,000 IN PRIZES
Including 18 cards per game
1—Early Bird — $200
35—Regular Games — $100
6—Special Games — $200
1—Jackpot — $1,000
$40 admission
Rejeanne Major—524-5223
Suzanne Marleau—524-2993
Pamela St. Denis—524-2504
40-3c

IT'S OUR SUPER
1986 ALL-STAR
KICKOFF



Test Drive A New 1986 Vehicle
Before Sat., Oct. 5
AND YOU COULD WIN A GREY CUP WEEKEND
We Still Have A Good Selection
of New and Demo 1985's
. . . BUT THEY'RE GOING FAST!



TAKE A TEST DRIVE!
WIN A GREY CUP WEEKEND!
We could be your ticket to an exciting Grey Cup weekend in Montreal! Just take a test drive between Sept. 27 and Oct. 5 and fill in the special entry form. 13 lucky couples across Canada will go to Montreal, travel arrangements made by Pacific Western Airlines. They'll stay at the famous Chateau Champlain and attend a Grey Cup Brunch thanks to CTV and courtesy of the CFL, get VIP tickets to the Miss Grey Cup Pageant, the Schenley Awards, Grey Cup Dinner, CFL Pre-Game Luncheon and the game itself!
Chances of winning will be based on the number of test drive entrants. Prizes are regionally allocated based on General Motors Trading Zones. Winners must answer a skill-testing question. Contest ends October 5/85. See your participating GM Dealer for complete details.
CFL CTV Pacific Western

PONTIAC BUILDS EXCITEMENT

Plan to Attend The
OCTOBER CHEESEFEST
Sunday, October 6 from 2 p.m. to 4 p.m.
At The Glengarry Sports Palace
Held under the auspices of
The Glengarry Memorial Hospital Auxiliary
All proceeds go to the X-Ray unit
Admission $10 per person

See the Lady and the Boys at
Roy's GARAGE (Green Valley) LTD.
THE PRESIDENT'S TRIPLE CROWN
YOUR TRIPLE CROWN WINNING DEALER
Green Valley, Ont.
We treat you Royally
PONTIAC
BUICK
Cadillac
GMC Trucks
525-2300

New 4-H Club formed

by Valerie Stewart

Another season for 4-H has started in Dunvegan. This 4-H project is to do with actionwear with the first meeting being held September 24 in the WI Hall.

Eleven teenage girls turned out for the first meeting with leaders Carolynn Deneault and Linda Fraser. Officers elected for this season were President Betti-Anne MacLeod; Vice-President Daniela Rupp; Secretary Susan Arkinstall; Press Reporter Valerie Stewart.

The first meeting consisted of finding out the girls' sizes, choosing patterns and a talk about what the project will involve.

During this 4-H project the girls will learn how to use a sewing machine and how to sew knits. They will be required to make a garment out of knits for their achievement program and later on will put on a fashion show. Look for more information in the coming weeks.

Honored for her work

SKYE — A highlight in this year's program, celebrating the "Year of the Youth," for the Skye Auxiliary of the Women's Missionary Society, was the presentation of a certificate of recognition to Bettianne MacLeod, a former resident of the Skye community.

This presentation was made at the Sunday morning service at Kenyon Presbyterian Church, Dunvegan, by Doris MacIntosh and Evelyn MacQueen.

This certificate was presented to Bettianne in appreciation for her work as a teacher in the Sunday School, her contribution as a choir member, and her assistance in the work of the youth group.

Best wishes of Kenyon congregation go with Bettianne as she continues her studies at Glengarry District High School.



DIOTTE — LECLERC

Guylaine Diotte, daughter of Mr. & Mrs. Real Diotte of Glen Robertson was married June 29, 1985 to François Leclerc, son of Mr. & Mrs. Albert Leclerc of Ste-Marthe, Québec. The wedding took place at St. Martin de Tours Church in Glen Robertson.

Church windows replaced

ST. ELMO — Built in 1864, Gordon Church celebrated its 121st anniversary on September 22 with a special service that attracted a capacity crowd.

The service was conducted by the Rev. Karen Hincke, Minister of St. Columba Church, Kirk Hill, and interim-moderator for the Maxville-St. Elmo pastoral charge. Dr. Wallace MacKinnon, Morrisburg, a native of St. Elmo, assisted.

The guest-speaker was Dr. Margaret Arkinstall, Queensville, Ontario, whose late husband, Dr. William C. Arkinstall, was a native of the Athol community.

Dr. Arkinstall recalled memories of Gordon Church and St. Elmo during the years 1917 to 1925 when her father, Dr. G. Watt Smith, was the minister of the St. Elmo congregation. Referring to her youth at St. Elmo, she spoke of learning the Shorter Catechism, its questions and answers. Dr. Arkinstall also read the New Testament Lesson.

During the service, gift memorials were presented for dedication. On behalf of his father, J. Cameron MacGregor, and the family, Douglas MacGregor presented a gift memorial of a communion table in memory of his mother, Wilma MacGregor. Two flower stands in memory of Robin Fjarlie were presented by Merydie Smiley on behalf of her mother and the family. These memorial gifts were dedicated by the Rev. Duncan S. Kennedy of Knox Church, Ottawa, and were received on behalf of the congregation by Douglas MacLennan.

(Mrs. W.B.) Jane Chamberlain, Ottawa, presented the memorial gift of the window over the entrance to the church on behalf of her father, Dr. Wallace MacKinnon, and the family, and in memory of her mother, Evelyn K. MacKinnon. The memorial window was received on behalf of the congregation by Alex R. MacKinnon ad dedicated by Rev. Dr. Donald N. MacMillan, Finch, Ont. The memorial window is gothic design. Blue Glass Studio, Cornwall, did the installation work of the full-antique glass and the color design of the 21 pieces was by the artist, Grace Mickle, Banff, Alberta, daughter of Dr. Wallace MacKinnon.

All the memorial gifts are replacements of those stolen from the church in recent break-ins.

Guest-soloist at the special service was Everett Rush of Cornwall, who inspired the large congregation with his singing of the sacred numbers, "His Eye Is On The Sparrow" and "Bless This House". The Maxville-St. Elmo choir was under the direction of Helen Munro, the organist and choir director of the two churches.

The log church hall was filled to overflowing for the fellowship hour held after the service of worship. Many had their fellowship and refreshments at the picnic tables on the grounds on the beautiful September afternoon.

Dr. W. Lloyd MacLellan, Morrisburg, said the grace before the refreshments. Dr. Arkinstall cut the anniversary cake shaped like the Gordon Church and made by Julie Tabram, granddaughter of Cameron MacGregor and the late Wilma MacGregor.

King Gordon, Ottawa, son of the late Dr. Charles Gordon (Ralph Connor) brought greetings and congratulations to the St. Elmo congregation.

Dr. Wallace MacKinnon presented a gift copy of Dr. Donald N. MacMillan's book, *The Kirk In Glengarry*, to Evan MacIntosh as a token of the appreciation of the St. Elmo congregation for his fine effort in the retrieving of windows stolen from Gordon Church a few months ago, and assisting the police in the arrest of the persons who stole them.

North Lancaster woman does well in Memphis talent contest

Though she did't win, North Lancaster's Carol Glaude did very well for herself on the weekend at a Memphis talent competition.

Miss Glaude, the 19-year-old daughter of Gilles and Betty Glaude, competed against 15 other contestants on Saturday and Sunday in a North American talent showcase. Though she didn't take first place, Carol's mother says her daughter feels she placed in the top 10.

Merely making it to the Memphis competition was a feat in itself. In late August Miss Glaude won a talent contest at Ottawa's Central Canada Exhibition and one of her prizes was an all-expense paid trip to Memphis.

Those who entertained over the weekend were chosen from 25,000 young people from across North America. Even making it to the finals is a tough job.

"She was proud to be a part of it," Mrs. Glaude said Tuesday morning.

The Glaudes, who travelled to Memphis to cheer Carol on, were treated like dignitaries, Mrs. Glaude said.

Forthcoming marriage

CAMPBELL—MacGILLIVRAY

Mr. and Mrs. James A. Campbell, Maxville, Ontario are pleased to announce the forthcoming marriage of their daughter Lynn Elizabeth to Allan Bruce son of Mr. and Mrs. Ray MacGillivray, Dalkeith, Ontario. The marriage will take place at the Maxville United Church, October 12, 1985.

PERSONALS

Mr. and Mrs. Jack Reid have recently returned from a trip to Calgary, Alberta, where they visited son John, his wife, Francine and young daughter Katie.

After putting up with the cold and snowy western weather, the Reids say it was nice to come home to the warm weather of Ontario.

Recent guests of Millie Lapine of Vankleek Hill, were her sisters, Mary Ann Seguin and Peggy McGonnigal and her husband, Sandy of Burnaby, B.C.

They also visited their nieces, Edna Lapine, Alexandria and Yvette and Sheldon McLeod, Winchester. They paid a visit to their cousin Debbie Lajoie and her new baby girl Stacy, and Marcel and Eric Lajoie.

* * *

Carol Gaetz of Coquitlam, B.C. was visiting her sister, Yvette and Sheldon McLeod and family, Winchester.

She also paid a visit to her aunt, Millie Lapine of Vankleek Hill as well as other relatives and friends.

Mr. and Mrs. John Warden, the Glen, Williamstown, Emma Jacobs of Green Valley and Helen Purcell of Kingston have all returned home after a trip to Brandon, Manitoba.

On their way there, they visited Allan and Barbara Jaateen, Gertie MacRae and Sandra. While in Brandon, they visited with their aunt, Mrs. Francis McDonald and family. Mrs. McDonald is the widow of the late Joseph Angus Hughie McDonald, formerly of Apple Hill and St. Andrews West.

A large family gathering was held in Winnipeg at the home of Ernie and Margarie Feher (nee McDonald) where many descendants of the McDonald family met for the first time.



UNIFORMES CHOIX
Vast selection, in professional
White and Pastel Shades
15 to 35% OFF
114 Atlantic
Off Main St., E. across from the post office
Hawkesbury 40-42tf 632-9014

Ottawa Winter Fair
October
9 to 13
Lansdowne Park
Ottawa
9 a.m. to 11 p.m., daily
Dancing, Entertainment,
Ladies Exhibits and Programs,
Commercial Craft Exhibits,
Horse Shows, Livestock Shows
and Sales, 4-H Championship Show,
Wild Fowl and Rabbit Show,
Poultry Show,
Old Time Fiddling Contest,
Step Dancing Contest 40-1c

GERRY DEXTRAS
Bookkeeping Service
comptabilité
Tel.: Office
525-1588
Residence
525-1588
92 Kenyon St. E.
Alexandria, Ont.
K0C 1A0

Charette, Fortier, Hawey
Touche Ross
CHARTERED ACCOUNTANTS
- accounting and auditing services
- insolvency
- computer services for agricultural and commercial enterprises
- management consultation
- taxation

Resident partners in Hawkesbury and Cornwall offices
Vincent Patenaude
Jean-Luc Poulin
Gilles Gratton
250 Main Street
Hawkesbury Centre, Suite 210
Hawkesbury, Ontario. K6A 1A5
Tel.: (613) 632-4178
Richard Johnston
162 The Pitt Street Mall
Cornwall Commercial Centre
Suite 200
Cornwall, Ontario. K7J 3P4
Tel.: (613) 932-5421

Why let winter put you out in the cold?

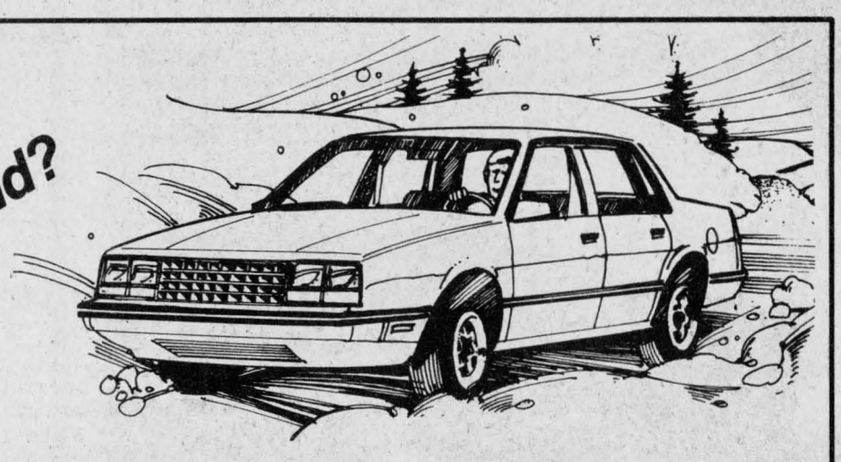

WINTERIZE NOW!

LUBE, OIL & FILTER 12.95
Most cars and Light trucks

Get the winter go and skip the winter woe. Come in and see us now. Let us winterize your car with Genuine G.M. Parts.

TUNE-UP NOW and SAVE 20%
on Parts and Labor

At Titley Chevrolet-Oldsmobile, we'll see that your car is in top shape for trouble-free winter driving. Ask us about our specials on block heaters, interior car warmers and power saver cords. This winter meet Old Man Winter on your terms.

Remember, nobody knows your GM car or truck like . . .

CHEV-OLDS TITLEY ALEXANDRIA, ONT.
Highway 34, South Alexandria
Formerly Glengarry Motor Sales Ltd.

Call us for an appointment today at 525-1480 or 347-2436

Guaranteed Service
Guaranteed GM Parts
Guaranteed Price

HUNGRY?
We've got just the formula!



THE FULL MEAL DEAL $2.49

The Full Meal Deal is the best hunger remedy around. Here's what you get:
- A juicy, full-flavoured Homestyle Single Burger
- An ice-cold 12 oz. soft drink
- Crisp, regular fries
- A delicious 5 oz. Dairy Queen Sundae

Drop in to Dairy Queen soon. It's the best way we know to feed four hungry people for under $10. And treat yourself right.

Now through October 27
OFFER AVAILABLE AT PARTICIPATING BRAZIER STORES
*Registered Trade Mark, Trade Marks Office (Ottawa, Canada), American Dairy Queen Corp., Dairy Queen Canada Inc. Registered User.
Dairy Queen* brazier* We treat you right!™

HWY. #2 AND HWY. 401 SOUTH LANCASTER
1009 MONTREAL RD. CORNWALL
1307 PITT ST. CORNWALL



WEAVING DEMONSTRATION—Louisette Lauzon of Alexandria was at the Alexandria library on Saturday to show off her weaving skills. Mrs. Lauzon, who has been weaving for 10 years, says she manages to sell some of her creations. She was at the library to take part in Library Week festivities.

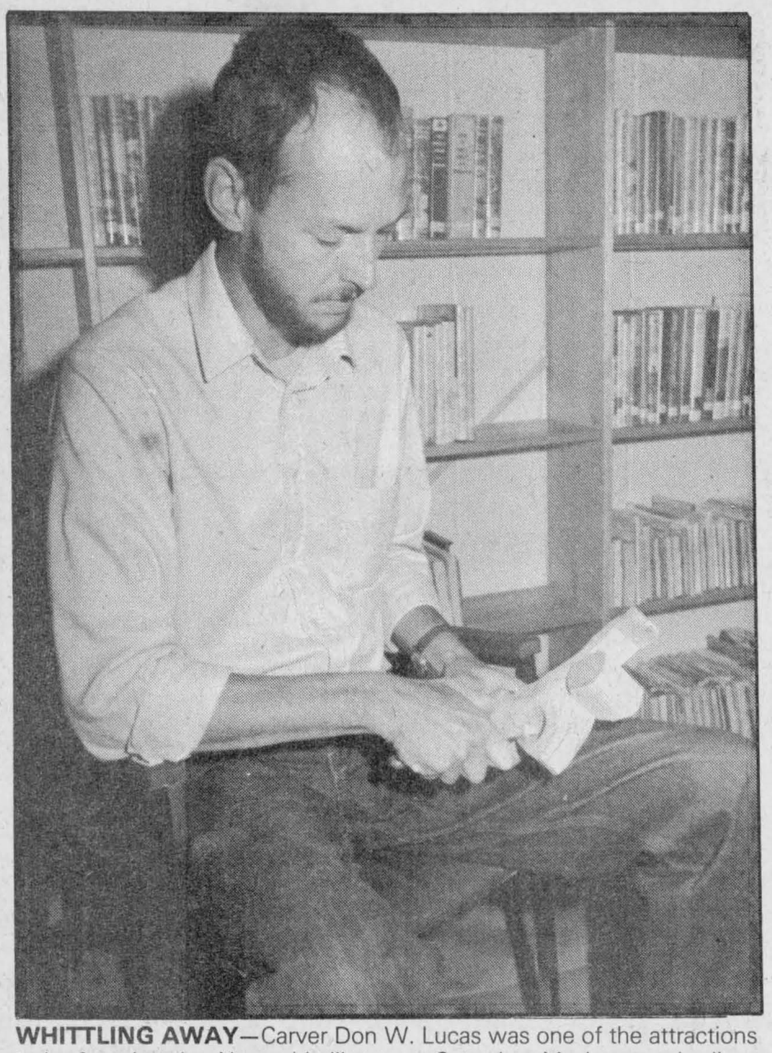

WHITTLING AWAY—Carver Don W. Lucas was one of the attractions to be found at the Alexandria library on Saturday. Mr. Lucas, who lives in the Glen Robertson area, has been carving since 1974 and also creates games and puzzles. He was at the library as part of Library Week celebrations.

Staff Photo—Bruce Hayes



MAKING UP—Debbie Sturkenboom of St. Raphaels, seated, got some makeup tips when she visited the Alexandria library on Saturday. Makeup consultant Colombe Raymond of Greenfield has been in the business for a few years and usually holds demonstrations in homes. The display was at the library in conjunction with Library Week.

Council backs industry

The Town of Alexandria has thrown its support behind the battle to preserve domestic shoe quotas.

At its September 24 meeting, members of council endorsed a resolution by the Brewery, Malt and Soft Drink Workers Local 304. That local represents employees at both Alexandria Footwear and Brown Shoe.

"I realize that the matter of foreign trade is well outside the jurisdiction of your town council," states a letter from John McNamee, assistant business agent for the union, "but I believe that a strongly worded and well publicized statement from the council . . . might have a beneficial effect."

The Canadian government is considering a plan that would see a lowering or complete removal of quotas on shoes entering this country. Industry officials have expressed concern that any such action could mean job losses.

The motion states that council "strongly urges the retention of the present quota system in the shoe industry as unemployment is already too high in Canada, and particularly in Eastern Ontario."

Copies of the resolution will be sent to Stormont-Dundas MP Norm Warner, Glengarry-Prescott-Russell MP Don Boudria and International Trade Minister James Kelleher.

Plans for Fire Safety Week

October 6 to 12 is Fire Prevention Week and area fire departments are planning a series of events to remind Glengarry residents to be fire conscious.

Alexandria citizens will have a daily reminder as the old fire hall siren will sound at noon each day, starting on Saturday.

In addition, firefighters will visit area schools to conduct fire drills and show fire safety films.

Glen Walter firefighters will speak to some area schools while the Lancaster Fire Department will conduct fire drills at the Lancaster Township and Village Schools. The men will also conduct fire safety inspections at the area's nursing homes and other care facilities.

In Maxville, the men will conduct fire drills at local schools and will distribute fire safety posters around town.

Apple Hill Fire chief Allan MacMillan said his men are busy preparing for the fire hall's official opening and won't have time to take part in any activities.

Martintown Fire Chief Van Rankin said a meeting that was to have been held Tuesday night would decide what his men would be doing and Williamstown Fire Chief Bruce McDonell said his men will visit a few school classrooms and will hold an open house for some students.

In addition, some fire departments, in conjunction with McDonalds Restaurants, are passing out brochures on how to evacuate your home safely.

Visitors enjoy meal

Reverend and Mrs. Lloyd Davies who are retired and living in Bridgewater, Nova Scotia, spent the weekend with Mr. and Mrs. James A. Wightman. They arrived in time to attend the Church-On-The-Hill turkey supper at the curling club Friday evening. They enjoyed a visit with the many friends they made during their residence at the United Church manse here. Mr. Davies was minister of Glengarry East Pastoral Charge from 1972 to 1975.

Mr. and Mrs. James A. Wightman attended the wedding of Mr. Wightman's grand-niece Bette Anne Abell and Randy Woods in Oakville on September 14. Bette Anne is the granddaughter of Mrs. Graham Wightman and the late Mr. Wightman, former residents of Lancaster and Alexandria.

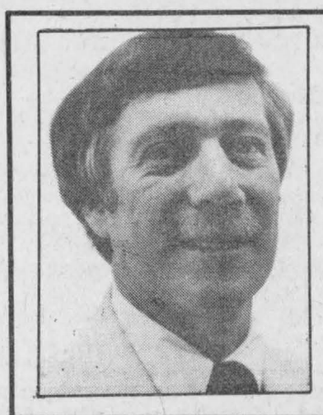

Prepay your life insurance premiums?

You can have lifetime protection, without paying premiums for life. Ask how you can prepay your insurance premiums. Call:

Paul Roy

525-4944

48 Kenyon St. W. Alexandria

SunLife OF CANADA

Get your life in shape.

40-1c

5TH ANNIVERSARY

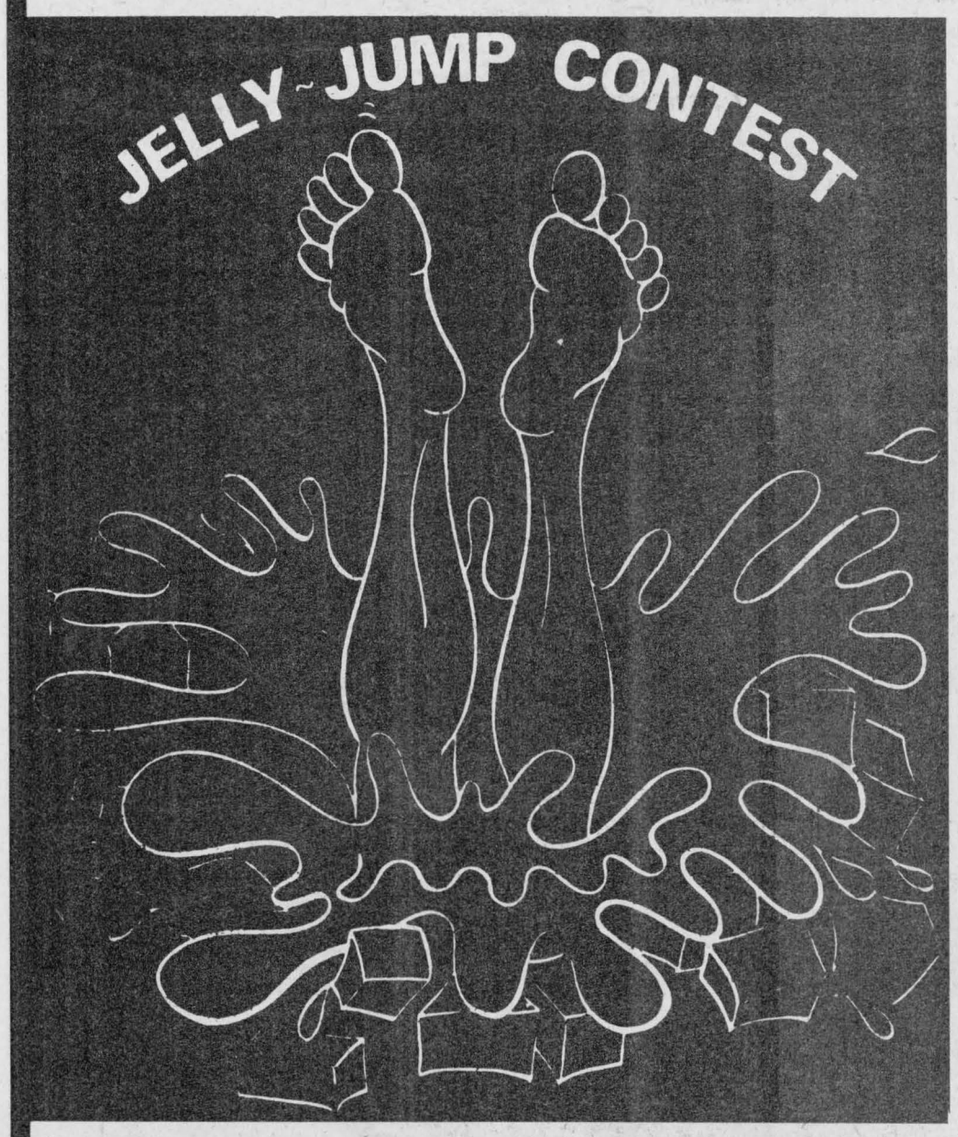

DURING OUR 5TH ANNIVERSARY
30 LUCKY SHOPPERS WILL WIN
SEE CONTEST RULES IN THE MALL
Ballots available Oct. 3 to Oct. 22, while quantities last

WIN! $5,000.00 IN SHOPPING SPREE CERTIFICATES DURING OUR JELLY-JUMP CONTEST

BROOKDALE MALL
Brookdale Avenue at the Bridge Entrance
Cornwall, Ontario

1220 CJSS CORNWALL

JELLY-JUMP TAKES PLACE IN THE BROOKDALE MALL ON SATURDAY, OCTOBER 26, 1985 AT 1:00 P.M.

Here's How It Works

30 Lucky Shoppers will share in **$5,000.00** Shopping Spree Dollars by being eligible to participate in the Brookdale Mall/CJSS Jelly-Jump **Saturday, October 26, 1985 at 1 p.m.** in Brookdale Mall.
30 draws will take place at random from the entries in the ballot box **Oct. 11 to Oct. 22, 1985.**
On **Sat., Oct. 26 1985 at 1 p.m.,** the contestant will jump into our pool and wallow around to find a numbered token in the jelly mixture. The one selected will match a numbered envelope containing a prize. The contestant will have the choice of entering the pool or appointing someone to do it on their behalf. However, the name must be registered with the mall Administration Office **no later than Wed., Oct. 23, 1985 at 5 P.M.**
All Shopping Spree Dollars must be accepted as won and must be redeemed by **Nov., 30/85,** redeemable in most stores in the Brookdale Mall.
The Jelly Jump Listing has a total VALUE of $5,000.00.
Prize envelopes are in denominations as follows:

1 x $1,000.00	1 x $ 200.00	7 x $100.00
2 x $ 500.00	4 x $ 150.00	7 x $ 75.00
1 x $ 325.00	4 x $ 125.00	3 x $ 50.00

All persons eligible to participate in the Jelly Jump (in costume of their choice) will also have a chance to win 1st Prize $100.00, 2nd Prize $50.00, 3rd Prize $25.00. Decisions of the judges will be final. Judging wil take place just prior to the beginning of the Jelly Jump.

PARTICIPATING MERCHANTS
Woolco Department Store, Woolco Automotive Centre, Hart Department Store, New Dominion Store, Shopper Drug Mart, A & W Restaurant, Miss Cornwall Restaurant, Dallago Pastry & Delicatessen, He & She Hairstyling of Brookdale Mall, Radio Shack, Coles Book Store, Upper Valley Book Shop, Parisien Fashions, Village Classics, Marcel Raymond, The Squire Shop, Agnew Shoes, Kiddie Kobbler, Kern's Jewelry, Peoples Jewellery, Ron's Fabrics, Direct Film, Parkway Photo II, World Wide Travel, Jack's Lottery.

Pool Used in Jelly Jump Supplied by Roy's Pools Limited.

5th ANNIVERSARY
BROOKDALE MALL
CJSS
JELLY-JUMP CONTEST

SEE CONTEST RULES IN THE MALL

ADDED BONUS DRAWS
$50.00 Fifty Brookdale Mall Dollars will be given FREE to 4 lucky shoppers who are in attendance at the Brookdale Mall CJSS Anniversary Jelly-Jump, Saturday, October 26, 1985 at 1:00 p.m. The first 1,000 spectators to obtain a ticket at the pool area will be eligible to win. Please note winners must be present at the time of the draws (draws to be made at the end of the Jelly Jump). Only one Bonus Prize per family can be won and contestants participating in the Jelly Jump employees and immediate families of Brookdale Mall management and stores Roy's Pool Limited and Tri-Co Broadcasting Ltd. are not eligible for these draws.

All Jelly Jump Participants
WILL DEFINITELY WIN
One of The Prizes Listed Above

If you are a lucky shopper whose name has been drawn, you must register at the Mall Administration Office immediately **(but no later than Wednesday, October 23, 1985 at 5 p.m.).** If you wish you may appoint a substitute to jump for you. **Remember more Cash Prizes for the best Costume.**

BROOKDALE MALL

1220 CJSS CORNWALL

"*YOU CAN'T WIN WITHOUT A BALLOT*"

***All ballots are available at the check-out of any participating merchant while supplies last. Woolco & Dominion cash register slips (Brookdale Mall) are eligible (place name, address & phone no. on back).**

Passion for flying keeps Alexandria airport running

by Bruce Hayes

It all started on a May day some 15 years ago when a group of Alexandria residents gathered for the first meeting.

The men all had one thing in common: they all loved to fly and were determined to have a place where they could indulge their passion for flight.

From those humble beginnings sprang the Alexandria Flying Club, or Alexandria Aviation Limited, as it is officially known.

Today the air field, located on the Power Dam Road, boasts two club rooms, an office, an assortment of hangars and a 3,000 foot runway. Its major fundraising event, the annual Fly-In Breakfast, is the second biggest event in Alexandria, coming behind the July 1 celebrations at Island Park.

Last year the club, which numbers only about 50 members, pulled off something of a coup when it presented the 431 Air Demonstration Squadron, commonly known as the Snowbirds. The nine-man crack aerobatic squad put on a 25 minute show that dazzled onlookers.

All this is a far cry from what Club President Jerry Adams found when he first moved here in 1967.

"(Alexandria residents) Doug Baxter and Jim Graham were flying out of a small strip on the McCormick farm," Mr. Adams said recently. "The strip was only 1,500 feet (half the current length) and it was a north-south strip."

Runways are designed to take advantage of the prevailing winds, which flow from the west to the east in this area. If you try and take off or land bucking the prevailing winds, that's only one more thing to worry about.

Soon after, a small group of flyers started looking around for an east-west airstrip. In May of 1970 a group of seven flyers agreed to put up $500 each which was used for a down payment on a 73-acre parcel of land. The club was formed in October of that year and its first meeting took place in the office of Gabe Aubry.

The first job for the executive, President Doug Baxter, Jim Graham, Jerry Adams, Donat Deschamps, Ronald and Guy Cholette and Norm Carriere, was to improve the facilities.

In December of 1976 they rented more land and shortly afterr that traded some of it with another local landowner. What was left after all the land dealing is the air field people know today.

The small air field got its own maintenance department when, in August of 1977, the club agreed to lease some land to Frank Gropler. Mr. Gropler constructed a hangar and now works on repairing and maintaining the planes.

"He does it for most of the planes and we even have people coming from hundreds of miles away to see him," Mr. Adams said.

Additions to the original club house came in the late 1970s and just this year Bruce Marr and Reg Page added on an additional stall to the hangar.



HEADS UP—While this sign at the Alexandria air field might seem amusing to some, flying club members say the message should be heeded. While the airport isn't as busy as some, it's still a good idea to keep your eyes on the road and on the sky.

Most of the improvements and additions done at the air field, which Mr. Adams estimates cost $100,000 over the years, have been done with help from the members themselves.

"The members do all the maintenance," Mr. Adams said. "We couldn't make a go of it if everyone didn't pitch in. Sometimes we'll hire a student for the summer."

Each of the roughly 50 members pays an annual $20 membership fee, but that hardly covers expenses. By far the biggest event for the club is the annual Fly-In Breakfast.

"That started in the early 1970s," Mr. Adams said. "We came out of a directors meeting and realized we hadn't been doing any fundraising. It doesn't cover the expenses of the club, but it does help. It is getting bigger and bigger every year. It's the largest fly-in breakfast that I know of and I get to a lot of them. This year we fed 1,650, but there were more than that there."

The club also tried its hand at the game market, coming out late last year with the Game of Alexandria. Sales of the game, which is somewhat similar to Monopoly, were strong and the club plans to re-issue it this year in time for Christmas.

Perhaps the biggest endeavor the club has involved itself with is the Alexandria Air Cadet program. Co-sponsored by the Alexandria Flying Club and the Alexandria Lions, the group has done exceptionally well for itself in just one short year.

It has already attracted 100 boys and girls, from 13 to 19 years of age, and it continues to grow. Strangely enough, it took the actions of a Quebec air cadet squadron to get the local group started.

"A group of air cadets in Quebec asked if they could come over here and hold meetings in 1983," Mr. Adams said. "We turned them down and decided to form our own when we found out that our local kids wouldn't be able to take part because they weren't from Quebec."

Fifteen years after it all started, Mr. Adams admits the airfield looks "pretty good." He credits the hard work of the members and support from local residents for the flying club's success.



NEW HANGAR—Alexandria flying club member Reg Page of Alexandria shows off both the new addition to the hangar at the air field and 1946 Cessna he jointly owns with Bruce Marr. The flying club got off the ground a mere 15 years ago and it's grown into a fairly large organization.

While most of the members are from Glengarry or the surrounding area, the air field has played host to distant visitors from the United States and Brandon, Manitoba.

"We have about 13 airplanes out here," Mr. Adams said. "We have some members who don't even fly at all. It's more of a social thing, there is hardly any business that goes on at all."



FILLING UP—Robert Paquette of Ile Perrot, Quebec stopped by the Alexandria flying club on Saturday to gas up his 1976 Cessna. Mr. Paquette, who grew up in Alexandria, is one of the few flying club members who doesn't live in Glengarry.

Staff Photo—Bruce Hayes

$2,700 damage

One driver was charged by police Saturday afternoon following a two-car collision that resulted in $2,700 damage.

Alexandria Police report Jacques Touchette, 28, of 220 Kenyon St., W. was southbound on Main Street, approaching Victorja Street West, at 5:50 p.m., when a second car turned left from the side street into his path.

The second driver, Devina Janack, 17, of 81 Clement St., was charged by police with failing to yield the right of way after a stop sign.

Damages were estimated at $700 to the 1980 Lincoln driven by Mr. Touchette and $2,000 to Miss Janack's 1982 Oldsmobile.

SPECIAL THIS WEEK
MOEN FAUCETS - 15% OFF
AT YOUR FRIENDLY DEALER
E.R. CAMPEAU INC.
Building Material and Paint
Direct Ontario Line - 347-3436
1115 St. Patrice, Dalhousie Stn., Que.
40-2c
Mon., - Fri., 8 a.m. - 5:30 p.m.
Sat., 8 a.m. - 3 p.m.

MR. POPPIN'S
Restaurant and Coffee Shop
Shadows Dining Lounge
Bailey's Dining Lounge and Bar
Crossroads Hwy. 138 and 43 at Monkland
Shadows Dining Lounge offers our famous Prime Rib, Seafood and Chinese Buffet. Open every Friday, Saturday and Sunday.
BAILEY'S
Saturday, October 5
50's & 60's Night
with
Pete Flaro
Rock n' Roll Show
9 p.m. to 1 a.m.
Prizes for best dress and dance

Atlantic Hotel
The Station, Alexandria
Monday, September 30 to Saturday, October 5
PARADOX
Coming Next Week
Monday, October 7 to Saturday, October 12
GUINNESS

CO-OP ST. ISIDORE CO-OP
welcomes everyone to a seed corn and chemical demonstration day.
Where: Glen Ellyn Farm (near the Candlestick Restaurant)
When: Friday, October 4, 1985 at 1:30 p.m.
Chemican and Seed Corn representative will be present
Coffee and donuts will be served
40-1c

CUSTOM MACHINING
Brake Drums, Rotors
Engine Heads
Engine Rebuilding
Hydraulic Assemblies
No Matter What Your Machining Needs . . .
LET US QUOTE YOU
REBUILT ENGINES IN STOCK
40-tf
ASP
83 Main St. North
525-3620

WHISSELL INC.
GIGANTIC SALE
Mon., Sept. 30 to Sat., Oct. 12
100,000 sq. ft. of Interlocking STONE
As Low As 50¢ sq. ft.
(Sales tax & transport extra)
632-0452
or
(514) 562-5264
40-1c

FORD TRACTOR HAS YOUR TICKET
Buy and take delivery of any new Ford tractor between July 1 and November 30, 1985 We'll help qualified buyers arrange low
7 3/4% FORD TRACTOR FINANCING ANNUAL PERCENTAGE RATE
7 3/4% CONSTANT ANNUAL PERCENTAGE RATE financing for up to five years on 1000 Series*, Series 10, and TW Series tractors. Financing is through Ford Credit Canada Limited.
OR DELAY YOUR PAYMENTS UNTIL MARCH 1, 1986
We can help arrange a waiver of finance charges and deferral of payments until March 1, 1986 for qualified buyers, followed by up to five years of 10 3/4% CONSTANT ANNUAL PERCENTAGE RATE financing through Ford Credit Canada Limited.
STOP IN SOON FOR DETAILS
*Dealer participation may affect final dealer price.
TROTTIER BROS.
Farm Equipment Ltd.
Hwy. 43 West Alexandria 525-3120
38-tf


THE NEW 1985 SIGNET GL
Why so many owners come back for a new Signet.
$4,998*
INCLUDES 3 YEAR/80,000 Km. WARRANTY AND 5 YEAR ANTI-RUST PERFORATION WARRANTY
*The 1985 Signet Starts As Low As $4,998
HURRY! WE STILL HAVE A FEW LEFT AT THIS LOW PRICE
There's a lot of Canada in every Signet
Up to 30 percent of the value of Signet cars goes into the vehicles at Autoport, Halifax, site of final assembly operations for Peter Dennis Motor Corporation — Canada's foremost independent automotive importer and distributor
DENNIS
Signet by Lada
MARTINTOWN IMPORTED AUTOMOBILES
(Don Ross — Char-Lan Services)
1 mile East of Martintown
525-4369 or 528-4589
38-3c

Residents review options for sewer project

by Joanne Stevenson

NORTH LANCASTER — Green Valley residents will be faced with some difficult choices in connection with the proposed sewer systems for the community.

About 40 homeowners attended a public meeting September 19 in North Lancaster to examine different options for the project.

Brian Boyd of A.J. Graham Engineering, Ottawa, reviewed a report sent to both Lancaster and Charlottenburgh township councils April 25, which outlined options for the sewer system.

In attendance were representatives from the Eastern Ontario Health Unit and the Ministry of the Environment (MOE). Each member of Lancaster township council, Clerk-Administrator Mike Samson, Charlottenburgh councillors Bob Roth and Don Kannon, as well as Clerk-Administrator Marcel Lapierre, attended.

Mr. Boyd presented the results of the report, which detailed six possible sewer service areas. The study looked at each area to determine if any could be eliminated from the proposed sewer project.

Earlier this year, councils had mailed out a survey asking property owners if they favored the community sewer system. One hundred and sixteen households of 150 answered the survey and 80 favored the system. Many of those objecting lived in areas of Green Valley where the pollution problem is least severe.

Mr. Boyd's study divided Green Valley into six areas ranging from those most needing the sewers to those needing it the least. The average cost per homeowner was also calculated.

"Servicing the entire village provides the best economy of scale," Mr. Boyd stated. If all the village is serviced, the average capital cost per lot would be $1,829 and the average annual maintenance per lot would be $121, in 1987 dollars. If only the lots in greatest need are serviced, those on Highway 34 south of tracks, First Street, Lancaster Street and Menard Road, the capital cost would be $1,918 and maintenance $197 per lot.

Brian Kogel of the MOE in Toronto, estimated the entire cost to be $2 million.

One member of the audience asked if the properties in greatest need of this project are worth $2 million.

Mrs. Kogel said she has known cases, where it would be easier to relocate the houses than to service them.

She cautioned all property owners the subsidy program granting an 85 per cent subsidy might not be available for much longer. If areas decide to opt out of the project, subsidies may not be available later when these areas decide to connect to the system.

Robert Poirier, of Royal Le Page Real Estate, said, "The provincial program is available now. You might not need the sewer today, but you may need it tomorrow. Land and house values will go up, but if your system is condemned, then where will you be?"

Bob Roth, who has been involved with the Purcell sewer project for the past three years, warned, "The figures being quoted tonight, based on my experience, will not be the ones used."

He pointed out the cost of the Purcell system has jumped from $2.5 million to $5 million in only three years.

Lancaster township reeve Paul Legros emphasized the need for unanimous support for the project. "Try to get as little objection as possible," he said.

Objectors will be able to voice their opposition when councils place public advertisements of the rate structure for the system.

Mrs. Kogel warned, "If you have 30 per cent objections now, you might not get expenditures approved." She added that any objections will slow down the project because an Ontario Municipal Board hearing would have to be scheduled. Construction next year is unlikely.

Owing to the studies, reports and engineering design required, it would be realistic to assume construction would start in 1987. Individual corrections cannot be subsidized until construction of the sewer system begins.

George Gagne of the Eastern Ontario Health Unit explained the Health Unit will continue to play it "low key," but would try to solve immediate major problems. The Health Unit is aware of the sewer problems in the village and feels the sewer system will solve them. It's main aim is to see the area where the lots are smallest, especially along First street, serviced properly.

Mr. Roth, again referring to his Purcell experience, said, "Communications between the township and the residents should be close. The community should be informed at each stage of the development rather than everything coming as a big surprise."

He further suggested a newsletter or a residents' committee be formed to discuss latest developments.

The audience seemed interested in having the project proceed, but felt unsure how to decide which areas should be serviced and how to win over objectors.

Mr. Roth told them, "Get ready. It's going to be a long, frustrating, involved experience."

Parents to meet the teachers at Iona

IONA NEWS

by Ron Lajoie

Iona Academy is an English Catholic school situated in St. Raphael's. It offers an immersion program for students of Junior Kindergarten to Grade 8. The school has one regular English class for the students of Grades 7 and 8.

This year, Iona Academy has an annex in Alexandria. It's called St. Joseph's and Yvonne McDonell is the teacher there.

The enrolment at Iona is 390 and at St. Joseph's it's 19.

There are two new teachers on staff: Ginette Girard and Brenda O'Connor.

The principal of the school is Susan LaRosa and Rev. Tom Villeneuve, pastor of St. Raphael's, is the school chaplain.

LANCASTER LEGION

On Thursday, September 26, the Lancaster Legion represented by Mr. Sandilands, Mr. Fraser, Mr. Lyons came to Iona to conduct an assembly regarding the 60th anniversary of the Legion. Each student was given a tulip to plant.

MEET THE TEACHER

Parents will have a chance to visit Iona and meat the teachers on Thursday, October 10 at 7:30 p.m.

PRO—LIFE

Again this year, a committee of teachers has been formed to look after Pro-Life activities during the coming school year. These include Donna McCosham, Jocelyne Seguin, Mary McKenzie, Sue LaRosa, Adèle Lanthier and Ron Lajoie.

LA CARAVANE

Congratulations to La Caravane in Glen Roy on its 10th anniversary. The members of La Caravane are true bearers of good news. They have a caring attitude towards the least of our brothers and sisters. Best wishes to all from Iona.

SOCCER

Iona sent four teams to the soccer tournament at Alexandria Park on September 20.

Our two Iona teams (girls) faced each other in the finals for the A Division, Iona II won. The team was made up of Julie Dicaire, Lynn McCuaig, Kim Menard, Nicole Bourgon, Jennifer Vanoverbeek, Stephanie Emard, Rachel Petry, Cynthia Laframboise, Carolyne Cameron, Brigitte Seguin, Julie Debenedetti and Cheryl Proctor.

Iona I (boys) lost to Lancaster for the B Division trophy and Iona II (boys) lost to the Alexander for the A Division trophy.

Many thanks to Larry Harrison and to Val Shannon, principal of the Alexander School for organizing this tournament.

BEST WISHES

Our best wishes to Mary Catherine McBean who leaves us for full time employment at the Alexander School. We wish to welcome Sandra Lawson to Iona. She will be replacing Lynda McDonald in pre-kindergarten. Lynda is still recovering from back surgery.

Appoints delegate

The September meeting of Picnic Grove WI was held at the home of president Mary Alguire. The roll call was answered by 17 members.

Mary Alguire was appointed delegate to attend the area convention in Ottawa, October 28 and 29. A brief run-down on the new 4-H course Action Wear was given by Ms. Alguire, the leader. Plans to attend the curator tea, to be held Oct. 5 in the Alexandria Curling Club from 1:30 to 4 p.m., were discussed.

Wendy Rozon gave a brief report on the 4-H safety program, which ws held during the summer.

The program for world affairs was presented by Margaret MacNaughton. Hostesses were Eleanor Gibson, Eileen Fourney and Mary Alguire.

To discuss aging

MAXVILLE — This Saturday the Vaidya Unitarian Fellowship will hear Franchette Stewart, from Michigan. Ms. Stewart will talk on "sharing some of the changes that accompany self-discovery". A long-time Unitarian, Ms. Stewart and her psychiatrist husband do individual and group counselling in Ann Arbor.

She has studied with Elizabeth Kubler-Ross and is an authority on various aspects of aging. She has a primary interest in parapsychological studies and spiritual psychology, and uses transactional analysis and gestault methods in her groups.

For the Sharing Time Gary Brennan will talk on parapsychology.

The Fellowship meets at 8 p.m. on alternate Saturdays at Maxville Senior School. The public is invited.

Joseph Paquette funeral Thursday

The funeral of Joseph Paquette, Lochiel St., Alexandria, will be held Thursday, October 3, from the Morris Funeral Home to Sacred Heart Church at 2 p.m.

Husband of the former Emilie St. Pierre, Mr. Paquette died Tuesday at the age of 84.

Happy 50th Wedding Anniversary



Mac & Dorothy Roy
October 5, 1935
From Your Family

40-1p

DRA YOUTH AWARD
For International Year of Youth

For youths of Dunvegan Recreation Association (current or previous) who are continuing education beyond high school.

AWARD: $200.00

Write a letter of application to Mrs. Lynda Heinsma, R.R.1, Dunvegan, Ont. K0C 1J0. In it include a 500 word essay covering the following topics:

1) College attended-your career aims and how they will be accomplished.

2) What you have done to help out in the DRA (include all efforts)

3) What ideas can you offer to the DRA for the next five years?

DEADLINE: Oct. 31, 1985.

Will be presented at the Sunday School concert in Dec.

40-2p

Michel Menard, D.D.
DENTURIST
Immediate Appointments
Dental Repair
Complete, Partial and Soft Plates at
"Smiling" Prices
50 Ste. Catherine, St. Polycarpe
Tel.: 1-514-265-3332

IT PULLS A TILLER, CULTIVATOR, BACKHOE, MID-MOUNT MOWER, FLAIL MOWER, DISC HARROW, POST HOLE DIGGER, LOADER, BOX SCRAPER, PLOW, SNOWBLOWER, REAR BLADE AND ITS OWN WEIGHT.



A compact Kubota tractor pulls a surprising number of hardworking implements. And there are more than a dozen Kubota diesel tractors under 10 horsepower. So you're sure to find exactly the combination you need. Kubota tractors and implements. They're made for each other.

KUBOTA
KUBOTA TRACTOR (Canada) LTD.

From 10 to 85 hp
MENARD FARM SUPPLIES LTD.
Green Valley, Ont. 525-2190



PROTECT YOUR CAR WITH OUR OIL UNDERCOATING
Only $28

BE SAFE...
We do a Winter Car Inspection with every Oil Change

ANTI-FREEZE SPECIAL
Only 6.79 4 litres

BEAT THE RUSH...
Get your Winter Tune-Up early
Ask about our Quality Snow Tires
We stand behind our work!

J & E GARAGE
24-hr. Towing
Pierre Ouellette (prop.)
Kenyon St., West
525-4309
40-2c

making your money work

TRUST COMPANY GUARANTEED INVESTMENT CERTIFICATES

11.375% 5 Year Annual G.I.C.

9.625% 1 YEAR ANNUAL	10.30% 2 YEAR ANNUAL	11.00% 3 YEAR ANNUAL

PERCENTAGE	1 YEAR	2 YEAR	3 YEAR	4 YEAR	5 YEAR
ANNUAL	9.625%	10.30%	11.00%	10.875%	11.375%
SEMI-ANNUAL	9.375%	10.05%	10.75%	10.625%	11.125%
MONTHLY	9.125%	9.625%	10.50%	10.375%	10.80%
RRSP	9.625%	10.30%	11.00%	10.625%	11.25%

NO HANDLING CHARGES
RATES SUBJECT TO CHANGE
TRANSFER YOUR EXISTING RRSP WHILE RATES ARE HIGH

GIFFORD ASSOCIATES
504 PITT STREET
SERVING OTTAWA REGION OVER 30 YRS.
937-0118
CALL DOREEN HEBERT

Anniversary Sale
IS NOW IN FULL SWING

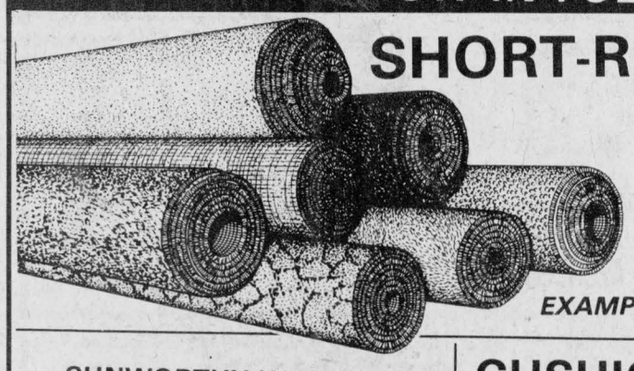

SHORT-ROLL CLEARANCE
SAVE 35% TO 50%
On In-Stock Merchandise
EXAMPLE: 9' x 12' CARPET..... $69

SUNWORTHY WALLPAPER
Over 2,500 Rolls In Stock
20% TO 50% Off
Double Roll Reg. $29.95 ..... 19.95
Single Rolls from 2.95

THE POPULAR
LISA
MINI-BLINDS
Sizes—20"x64"
Up To 60"x64"
Starting at 32.87

WINDOW SHADES
draco
With Plain or Fringed Hems
SAVE 30%

HARDING PLUSH CARPET
100% NYLON 'SCOTCHGARD'
Anniversary Sale Price ..... 12.95 sq. yd.
100% Nylon in 6 shades ..... 6.49 sq. yd.
KITCHEN CARPET Reg. $14.95 9.95 sq. yd.

CUSHION FLOOR
by DOMCO
STARTING AT 4.95
CRYSTAL FLOOR Reg. $18.95 ..... 14.95
MASTER FLOOR Reg. $14.95 ..... 10.95
NO-WAX Starting at 4.95
SUNDIAL SOLARIAN 12.95
MANNINGTON LUSTREON 19.95
ALL PRICES ARE AT SQUARE YARDS

EUREKA
VACUUMS
Upright or Cannister
Starting at Reg. $179.95 129.95

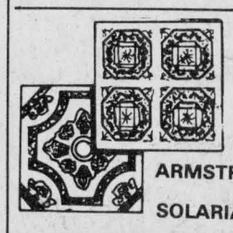

TILES
Peel & Press
Floor Tiles
ARMSTRONG..... 69¢ ea
SOLARIAN..... 99¢ ea.

Our Entire Line Of
Coronet CARPETS
PLUSHES,
High and Low
SAXONY,
TWIST,
...EVERYTHING!
30% TO 40% OFF
Limited Time Only

Tapis
RICHARD RANGER
Carpet Inc.
360 Main St., South (Beside L.L.B.O) Alexandria
525-2836 525-2916

HOME DECORATING SPECIALISTS
— Wallpaper
— Cushion Floor
— Decorative Mirrors
— Bathroom Accessories
— Eureka Vacuums
— Draco Blinds
— Louver Vertical Blinds
— Ceramics
— Hardwood and Parquetry Flooring
Sales and Service

IGA

EVERYDAY EVERYWEEK warehouse prices

POULTRY

FROZEN TURKEYS
GRADE "A"
UNDER 5 kg/11 lbs
2.84/kg
1.29/lb

TURKEY LEGS
FRESH
QUARTERS
2.84/kg
1.29/lb

ROASTING CHICKENS
GRADE "A", FRESH
OVER 2.5 kg/5 lbs
2.84/kg
1.29/lb

HAMS & SMOKED MEAT

DINNER HAMS
VINTAGE
BURNS
7.47/kg
3.39/lb

SMOKED HAMS
BONELESS HALVES AND QUARTERS
CANADIAN QUEEN
5.27/kg
2.39/lb

PICNIC SHOULDER
SMOKED, BONELESS
BURNS
4.61/kg
2.09/lb

FROZEN TURKEYS
GRADE "A"
OVER 5 kg/11 lbs
2.98/kg
1.35/lb

TURKEY BREASTS
FRESH QUARTERS
NO WING
5.27/kg
2.39/lb

TURKEY LEGS
FROZEN, BONELESS, DIND'OR
WITH WHITE BREAST MEAT
5.71/kg
2.59/lb

DINNER HAMS
COUNTRY KITCHEN, REGULAR OR
DOUBLE SMOKED, MAPLE LEAF
8.13/kg
3.69/lb

DINNER HAMS
HYGRADE
6.15/kg
2.79/lb

DINNER HAMS
SUGAR PLUM
SWIFTS
6.28/kg
2.85/lb

BASTED TURKEYS
DIND-O-JUS
UNDER 5 kg/11 lbs
3.06/kg
1.39/lb

CORNISH HENS
FROZEN
2.39 ea.

TURKEY ROAST
BONELESS, DIND'OR
WITH WHITE AND DARK MEAT
8.36/kg
3.79/lb

COTTAGE ROLL
SMOKED, WHOLE OR HALF
MAPLE LEAF
5.27/kg
2.39/lb

PICNIC SHOULDER
SMOKED
ROYAL
2.40/kg
1.09/lb

OLD STYLE HAMS
HYGRADE
7.69/kg
3.49/lb

BASTED TURKEYS
DIND-O-JUS
OVER 5 kg/11 lbs
3.29/kg
1.49/lb

FROZEN DUCKS
GRADE "A"
2.84/kg
1.29/lb

TURKEY ROAST
BONELESS, DIND'OR
WITH WHITE MEAT
11.00/kg
4.99/lb

DINNER HAMS
MARY MILES
5.05/kg
2.29/lb

DINNER HAMS
SHOSPYS
DELI LEAN
6.81/kg
3.09/lb

DINNER HAMS
MIDGET
MAPLE LEAF
6.15/kg
2.79/lb

PRICES EFFECTIVE FROM MONDAY, SEPTEMBER 30 UNTIL CLOSING SATURDAY, OCTOBER 5, 1985.
WE RESERVE THE RIGHT TO LIMIT QUANTITIES.

IGA

BUYS OF THE WEEK

PRICES EFFECTIVE FROM MONDAY, SEPTEMBER 30 UNTIL CLOSING SATURDAY, OCTOBER 5, 1985. WE RESERVE THE RIGHT TO LIMIT QUANTITIES.

COCA-COLA OR SPRITE

REGULAR OR DIET
750 mL BTL.
(PLUS .30 DEPOSIT PER BTL.)

.59

ROYAL CREST, ZIP TOP CANS, COLA, ORANGE, GINGER ALE, ROOT BEER OR GRAPE

SOFT DRINKS

CASE OF 24 280 mL TINS

3.99

(ONTARIO STORES ONLY)

IGA, ROOT BEER, ORANGE, COLA, CREAM SODA OR GINGER ALE

SOFT DRINKS

CASE OF 24 280 mL TINS

3.99

(QUEBEC STORES ONLY)

(PLUS DEPOSIT)

OBITUARIES

George Vincent

The death of George Vincent, Tuesday, September 24, came as a shock to family and friends. Mr. Vincent was playing croquet with friends at the K of C court, Tuesday evening, when he suffered a heart attack. He was pronounced dead at Glengarry Memorial Hospital.

A resident of North Lancaster area where he farmed through most of his life. Mr. Vincent has resided in Alexandria in recent years. Aged 79, he was a native of Vaudreuil, Que., a son of Edouard Vincent and his wife, Alexina Emond.

To mourn he leaves his wife, the former Rollande Laframboise, one son, John Vincent of Alexandria and three daughters: Theresa of Verdun, Que.; Yvette Armour of Montreal and Pauline, Mrs. Rod McLeod of Vaudreuil, Que. Six grandchildren also survive.

The funeral was held Thursday, September 26, from the Morris Funeral Home to St. Finnan's Cathedral. Cremation followed.

J. Isaac MacDonald

A native of Alexandria, Joseph Isaac MacDonald died in the Stratford General Hospital, September 24th. He was in his 81st year.

Mr. MacDonald was a son of Albert MacDonald and his wife, Jane Billard of Alexandria. He had resided at Montreal through most of his life before going to Stratford where his daughter resides.

He was predeceased by his wife, the former Florence Duperron of Maxville. To mourn he leaves his daughter, Shirley, Mrs. William Russell of 72 Delamere Ave., Stratford, four grandchildren and one great grandchild. Two sisters also survive; Lillian (Cuerrier), Mrs. Victor Billard of Montreal, and Laura, Mrs. Albert Dennis of Cornwall.

The funeral mass was celebrated in St. Joseph's Church, Stratford, September 26, and interment was in St. Finnan's cemetery, Alexandria.

Gemma Therrien

The death occurred at Glengarry Memorial Hospital, September 24, of Miss Gemma Therrien of McNabb St., Alexandria. She was aged 65.

An accountant, Miss Therrien had beeen born at Thetford Mines, Que., a daughter of the late Joseph Therrien and his wife, Laura Gilbert, now residing at R.R.4 Alexandria.

She is survived by her mother, three brothers and one sister: Gaston Therrien of Montreal; Gilles of Alexandria; Jacques and Suzanne (Susan) R.R.4 Alexandria.

The funeral was held September 25 from the Morris Funeral Home for service at 3 p.m. in St. Alexander's Church, Lochiel. Rev. R. Dumoulin offered the mass and officiated at the graveside in the parish cemetery.

Peter Gray

A former resident of Kirk Hill, John Peter (Wallace) Gray died September 20, at the Glen-Stor-Dun Lodge in Cornwall. He was 87.

A memorial service was held in the chapel of McArthur Bros. & MacNeil in Cornwall September 24th. Burial was in Kirk Hill United Church cemetery.

Problems persist with water

While there are some problems, a Ministry of the Environment (MOE) report states that the Delisle River is in fairly good shape.

The report, prepared by Ted Reeves, a senior survey technician with the ministry, was compiled from tests taken last year. Nine sites were sampled a total of eight times each between May 9 and August 28, 1984.

According to the report, which was made public at Alexandria Town Council's September 24 meeting, "only minor changes in the effluent and receiving water quality have occurred since (a similar survey was conducted in) 1980."

The town uses the river system for its lagoon beds and the report indicates there were high levels of unionized ammonia and hydrogen sulphide found in the sampling.

Speaking to *The Glengarry News* on Thursday, Mr. Reeves said both these chemicals are byproducts of the breakdown of human waste.

"They are fairly common with waste lagoons," Mr. Reeves said from his Kingston office. "With the amount of discharge found in the Alexandria lagoon, it would be expected to find these. Most lagoons only discharge in spring and fall, but Alexandria discharges all year."

Mr. Reeves said both chemicals "could apply heavy stress" to some species of wildlife, such as fish or various micro-organisms.

In his report to the council, Mr. Reeves comments the two chemicals "still persist in the lagoon effluent and in the river for some distance downstream of the lagoon."

Despite the river's problems, Mr. Reeves said none are irreparable.

"Once my recommendations are undertaken," he said, "you'll have as good a water quality as we could expect."

Armed men hijack truck

SUMMERSTOWN—Two armed men made off with a truck load of color television sets September 23 when they hijacked a tractor-trailer and kidnapped the driver in Summerstown.

Lancaster OPP report that the driver, Chesley Baker, 31, of Mississauga, had been in the Nesel Fast Freight yard in Summerstown getting ready to leave. While he was making an inspection of his truck, he was grabbed by two men, both armed with handguns, and forced into the trailer.

The men drove the truck to Montreal, connected the trailer to a second tractor and took off, leaving Mr. Baker tied up in his cab. Mr. Baker managed to free himself a short time later and flagged down a passing car.

The 115 26-inch color televisions are valued at $117,000.

An OPP spokesman, Cst. Gilles Ruest, said the truck drove to Montreal via Highway 401. During that trip, Mr. Baker managed to slip a hand through the trailer's doors in an attempt to signal passing motorists. Police are asking anyone who might have seen the truck to phone the detachment at 347-2449.

Mr. Baker was not injured in the incident and managed to give police a sketchy description of his kidnappers.

Cst. Chris McDonell and acting Cpl. Gerry Gillissie are investigating.

Fined for careless driving

A Cornwall man was fined $300 Thursday in Alexandria Provincial Court after pleading guilty to careless driving.

Jeffery Robertson, 19, was charged May 4 in Charlottenburgh Township.

Court was told an OPP officer investigated a motor vehicle collision near Glen Walter.

Mr. Robertson had been following a vehicle when an oncoming car crossed the centre line and almost collided with the first vehicle.

Mr. Robertson couldn't avoid the car and struck the side of the vehicle. During the officer's investigation, he noticed an alcoholic odor from Mr. Robertson.

The officer took the accused to Lancaster OPP for a breathalyzer test and his readings were 150 mgs. in 100 mls. of blood.

Defense counsel argued that, although Mr. Robertson had consumed alcohol, the accident was not his fault and his licence shouldn't be suspended.

Judge Reginald Levesque said although the accident may not have been his fault, alcohol had contributed to the accident.

Mr. Robertson had his licence suspended for three months as well.

Kennedy counts herself out

Lochiel Deputy-reeve Lynda Kennedy announced on Monday she would not seek re-election in the November 12 municipal elections.

Mrs. Kennedy, who was first elected seven years ago, said she just felt this was the right time to leave.

"After seven years I felt I had done what I could for Lochiel," Mrs. Kennedy said. "My time on council has been a real learning experience and it's been educational."

As for council's accomplishments over the past seven years, Mrs. Kennedy proudly points to the completion of the Glen Robertson water and sewer project and good maintenance of the township's roads and drains.

CLASSIFIEDS GET RESULTS!

Lin Scott Drainage
"Being on Top of what goes Below!"
Your Local Contractor
R.R. 4, Alexandria
Ontario
LINDSAY DAPRATO
525-1940
GARRETT McGILLIS
525-1526

Oysters every night!
Oyster Party
Friday, October 11
All you can eat Including buffet $20
Reserve now!
Enjoy the falling leaves and join us for Sunday Brunch
Still only 9.95
Sunday Evenings
ROAST PRIME RIB OF BEEF
Includes Salad Bar 9.95
Children under 10 1/2 price
Le Domaine des Gallants
Chemin Redempteur toward Rigaud
1171 St. Henry Rd., Ste. Marthe, Que.
40-2c
1-514-451-4961 or 459-4474
CLOSED MONDAYS
En Route American Express

THANK YOU

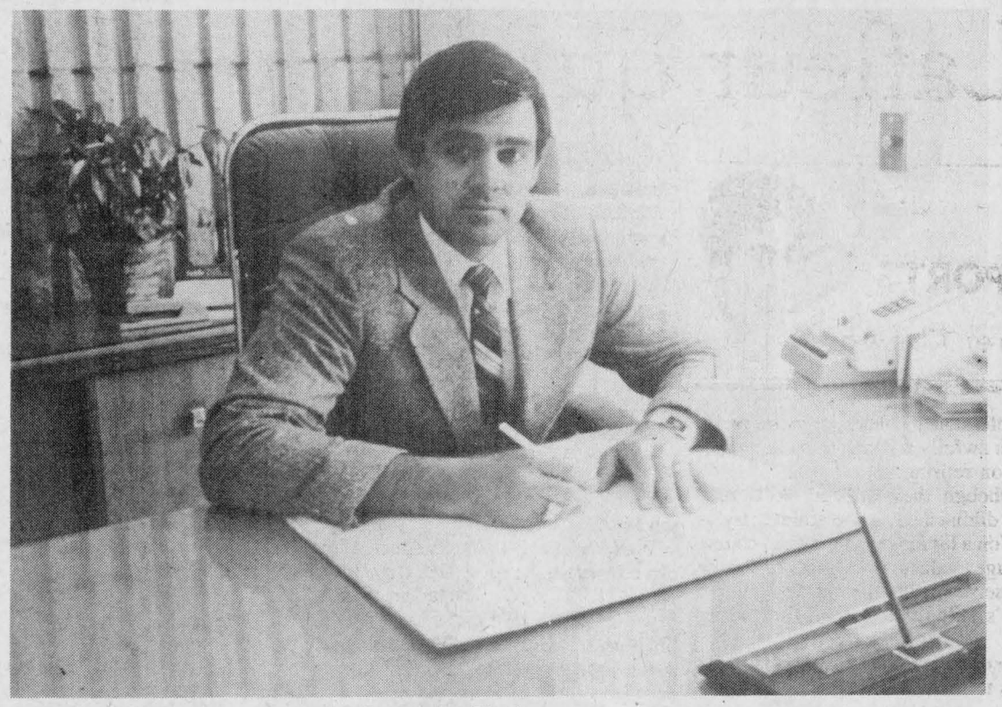

Jacque Titley, president

Jacque Titley and his sales staff, Jean Lajoie, Bob Henri, Michel Leroux, Claude Quan, Joel D'Amour and Rejean Boulanger and the Service, Parts and Office staff would like to thank everyone for visiting them during the New Car Show last Thursday. They enjoyed meeting all of you and are looking forward to seeing you in their showroom again soon.

TAKE A TEST DRIVE
In a 1986 Vehicle
before Saturday, October 5/85
AND YOU COULD WIN
A V.I.P. WEEKEND
At The Grey Cup

'85's TO CLEAR
There is still a good selection of 1985 cars and light trucks on our lot.
Come in Soon and
MAKE A DEAL!
CHEV-OLDS
TITLEY
ALEXANDRIA, ONT.
(Formerly Glengarry Motor Sales Ltd.)
We're Number 1 Because We Try Harder
Hwy. 34, South Alexandria 525-1480 or 347-2436

Lafleur quickly losing respect because of mouth



SPORTS

Peter Conway

Professional athletes, in most sports, find it awfully difficult to make a decision on retiring.

Although their athletic skills may have diminished, some athletes try to hang on a bit longer so they can collect a huge salary, or just to show themselves and the paying public there's still some spark in the aging body.

There's now word that Guy Lafleur plans to make a comeback in the National Hockey League, but not with Les Canadiens.

Lafleur retired last season after an illustrious career with the Habs and took a public relations job with the club. Well, last week Lafleur shot off his mouth in the media, saying he was treated unfairly by Montreal. He was making $95,000 a year, and had an unlimited expense account, which included a new car yearly and golf club memberships.

Lafleur said he was getting shabby treatment from Montreal and being paid a clerk's salary for his public relations job.

Well, a lot of people, including clerks, would jump at the chance to earn $95,000 a year, including all the benefits. Just the thought of working for the Montreal Canadiens hockey club in some capacity would attract a lot of people.

Guy Lafleur, after graduating from junior hockey with the Quebec Ramparts, was supposed to replace Jean Beliveau in the hearts of the French hockey population in the country.

Although the Flower provided hockey fans across the country with end-to-end rushes and entertainment on the ice, he has a long way to go to reach the class Jean Beliveau had on and off the ice.

Lafleur has thoughts of coming back to the game as a player and Winnipeg, Los Angeles, New York Rangers and Pittsburg have shown interest in acquiring his rights from Montreal.

If one of these clubs seriously decides to go after Lafleur, they'll have to pay a salary in the neighborhood of $400,000.

Is Pittsburgh or Los Angeles going to pay Lafleur that kind of money? Not likely, but perhaps the Jets or Rangers would make a deal for his rights.

As much as I've enjoyed watching Lafleur play over the years, his best years are behind him and it would be a mistake at this point for him to return to the playing wars.

I doubt very much if he can contribute on the ice and there won't be very many clubs ready to dish out the amount of bucks he's looking for.

It's a shame that Lafleur leaves the Montreal Canadiens organization on a bitter note. There will be divided opinions on his departure from the Habs and public statements he made last week in the press.

Guy Lafleur had the world in his hands. He had an excellent job with the most prestigious hockey club in all of hockey. Why, all of a sudden, did he turn his back on the team and city that he entertained on the ice for years?

Guy Lafleur has had a history of complaining to the media over various aspects during his career. With his latest burst of unhappiness, he's opened his mouth once too often.

He'll realize sometime in the future that he's made a big gaff that can't be corrected.

THE CUP STAYS HERE

The Edmonton Oilers were in Montreal last Thursday night and they came away with a pre-season 7-6 win over the Habs. While both clubs played a number of rookies looking for employment in the National Hockey League this season, it's apparent the Oilers aren't ready to give up their two-year hold on Lord Stanley's Cup.

The Oilers are once again favored to repeat as Stanley Cup winners and I can't see why they won't. They have plenty of talent and there are a couple of youngsters who could stick with the club.

The Habs also had a number of impressive rookies in the lineup, such as Stephane Richer and Swede Kjell Dahlin and Sergio Momesso.

The trio was very impressive on the ice against the Oilers and they all could find themselves in the Canadiens' lineup for the league opener.

The Canadiens, with a mixture of veterans and rookies, will challenge for the Adams Division title with Quebec and Boston. Fighting it out for fourth-place will be the much-improved Hartford Whalers and Buffalo Sabres.

The only thing which might prevent Edmonton from keeping the Stanley Cup for the third consecutive year is overconfidence and cockiness.

When you're as good a club as the Oilers are, you can afford to be confident and cocky. Most champions are.

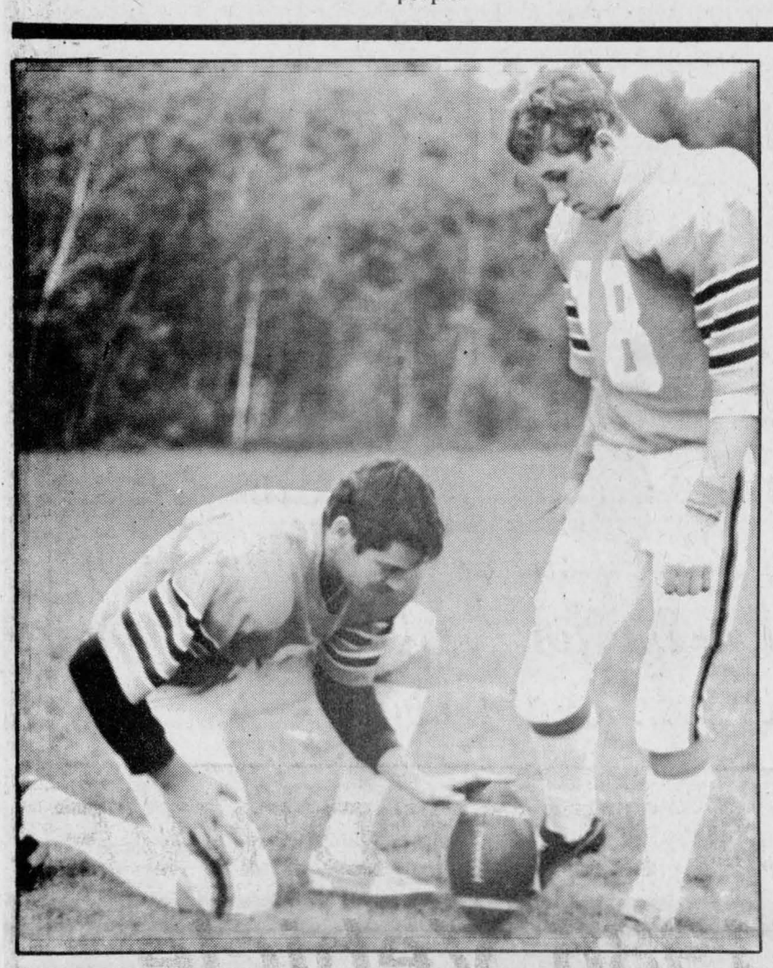

GLENGARRY KICKERS—In recent years, the Ottawa Sooners have had many kickers from Glengarry. This year's Sooners squad has Allan Willard doing the field goal kicking while Mark Titley handles the punting duties. Above, Titley holds the ball for Willard during a recent pre-game warm-up against the London Beefeaters.

Staff Photo—Peter Conway

Glengarry kicking factory for Ottawa coming to an end

by Peter Conway

OTTAWA — The Ottawa Sooners are rich in tradition on and off the gridiron.

You just have to look in the club's official souvenir program to see the success it has enjoyed in its 25-year history. Glengarry athletes have been a part of the Sooners' tradition in recent years—particularly in the kicking game. The 1984, 1979 and 1974 national champion Sooners all had kickers from Glengarry.

On the '74 squad, J.T. Hay kicked his way into the Canadian Football League, followed by cousin Scott Hay on the '79 championship team.

Last year, Allan Willard and Mark Titley continued the tradition and both are hoping to contribute to the club's run at a second consecutive national title this season.

Both players are enjoying outstanding seasons as the club prepares for Saturday's showdown against Windsor AKO. The winner clinches top spot and home field in the playoffs.

"It's important to finish in first-place," says Titley. "I wouldn't want to lose against Windsor because we could end up in third-place if Burlington wins its game," says Titley.

While Allan Willard still has two years of eligibility left, the 22-year-old Titley is in his final junior football season.

He holds the best average among punters in the Ontario Junior Football League with a 43-yard mark—a slim one-yard lead over Windsor's punter.

"I've worked on a lot of techniques through the trial-and-error approach in practices. it's consistency that I'm lacking. I'll go out and hoof the ball and the next time out I'll shank one off my foot. I have to concentrate more if I want to be a successful kicker," says Titley.

A new twist in the Sooners' kicking game came over the weekend in Oshawa. Titley did both kicking jobs, replacing field-goal kicker Allan Willard, who injured his foot during an off-field mishap.

Although Willard's injury isn't serious, Titley didn't mind the extra work of kicking converts and field goals.

"The last time I kicked field goals was five years ago in high school," says Titley. "I had a good game against Oshawa and was three for three. The farthest one was 35 yards out while the others were chip shots."

"The kick-offs are a lot of fun. The coach will tell you where he wants you to kick the ball and you run up to the ball and boot it as far as you can," added Titley.

With the exception of a couple of games this season, the Sooners have humiliated opponents on the scoreboard. Titley says there's still pressure on him when he punts because opposing teams have nothing to lose on third down situations and they concentrate on blocking the punt.

"Sometimes when the scores are so high, teams are so far behind they're trying to block the punt and they don't set up a return," he said.

After winning the scoring title last season, Willard is again leading the scoring parade this year with 79 points.

The 20-year-old, in his third campaign with the Sooners, has given the club a consistent kicking game and credits Ottawa Rough Riders' kicker Dean Dorsey.

"I got a lot of help last year from Dorsey," says Willard. "I've always had the same style but he (Dorsey) taught me how to follow through after the kick. Before I was punching the ball and Dorsey told me it was important to follow through after the kick."

"I'm satisfied with the year I've had and I'm looking forward to the playoffs," says Willard.

When he entered training camp, Willard was a shoo-in for the place kicker's job. Although he was confident, he was a bit disappointed when no other kickers attended camp.

"Even though I wasn't too worried, it's always good to get pushed for your job," says Willard.

Willard intends to play two more years with the Sooners if he doesn't secure a job with a Canadian Football League club.

"The Sooners are a good organization and I'm happy here. If a pro team approached me for a tryout, I'd go. But if I didn't make the team, I'd play two more years with the Sooners," he says.

Willard says the club has a good chance of repeating as Ontario champions this year. The club's stiffest competition will be Windsor and Burlington.

"It's sometimes hard for the players to get up for a game against Oshawa or London. Hamilton is traditionally strong, but not this year," he says.

Why are the Sooners so competitive each year and the team to beat in the Ontario Junior Football League?

"The Sooners winning tradition attracts a lot of talent in the Ottawa area. There are a lot of universities around junior football," says Willard.

While both players are from the Glengarry kicking factory which has stocked the Sooners with kickers over the years, it appears that tradition is coming to an end. After SD&G high school football was phased out at the conclusion of the 1984 season, it is unlikely other Glengarrians will succeed Titley and Willard with the Sooners.

"It's too bad there's no more high school football," says Titley. "It will be the end of an era for Glengarry kickers."

Titley isn't sure what his future is in football, but he would like a chance to play in the Canadian Football League.

"There are a lot of good kickers in the Canadian Football League. I hope to go to a camp somewhere. If I don't make pro, I'm thinking about university, although I'm not sure what course I'd take. I'll just have to play it by ear," says Titley.

Alexandria and area fans can get an opportunity to watch the Sooners Saturday against Windsor AKO. Game time is 2 p.m. at the Minto Sports Field in Nepean.

Sabourin to be feted against Glens

by Peter Conway

It should be a night to remember November 2 for Luc Sabourin.

Sabourin, along with the rest of the Ontario Hockey League's Guelph Platers, will be in Alexandria that night for an exhibition contest against the Alexandria Glens of the Eastern Ontario Junior B Hockey League.

Sabourin, an Alexandria native, will be feted that night prior to the contest. The town and Alexandria Minor Hockey Association will present Luc with gifts.

The Platers are off to an impressive 3-0 start in the Ontario Hockey League. Sabourin is still watching from the stands because of a fractured hand. He was expected to have the cast removed and should be back in the lineup in time for the November 2 contest against the Glens.

"Luc was supposed to see the doctor Monday. He's had the cast on for three weeks," said Platers' coach Jacques Martin Monday afternoon.

"Luc's been skating with us for a week in practice and he's working out with the weights to stay in shape. He should be ready for the game against Alexandria next month," added Martin.

Martin is delighted with his club's showing in the early season.

"We're off to a really good start and the players have played with a lot of intensity. The effort is there and that's all a coach can ask for," said Martin.

Hawkesbury native Denis Larocque will receive gifts that evening from the Hawkesbury Minor Hockey Association and the Hawkesbury Hawks of the Central Junior Hockey League, the club he played junior hockey with before graduating to the Ontario Hockey League.

Advance tickets in the Alexandria area can be purchased from Michel Boisvenue at GTL, B&B Market, Sabourin Meat, Hope Auto Parts, the Atlantic Hotel and at *The Glengarry News*.

In Hawkesbury, tickets can be purchased through Ray Renaud of the Hawkesbury Hawks at the Sports Complex, or from Yvon Legault at the Carillon newspaper. Ticket prices are $4 in advance and $5 at the door. Children 12-and-under can get in for $2.

The night before the Glens' contest, Guelph plays the Ottawa 67's in Ottawa and concludes its Eastern Ontario swing Sunday night in Cornwall against the Royals.

Tennis on weekend

The annual Sauve Real Estate Tennis Tournament is set for this weekend on the courts at Glengarry District High School.

There is no entry fee and the tournament will be held Friday night, Saturday and Sunday. Most of the tournament games will be played during the day Saturday and Sunday, but some players wishing to play under the lights Friday night, may do so at Island Park.

Further information can be obtained by phoning Mike Kelly at 525-1533 or Marc Poirier at 525-3558.

Runners needed to participate in Williamstown cross-country run

WILLIAMSTOWN — The Seaway Valley Runners Association is sponsoring a cross-country run on October 13.

The event gets under way at 10 a.m. at the Williamstown Fairgrounds. The course consists of three loops making up eight kilometres in length.

The fees for the run are $1 for Seaway Valley Runners Association members, $2 for non-members and 16-years-and-under can run free of charge.

Further information can be obtained by phoning Don MacDonald at 932-2486.



B WINNERS—Glengarry Glass won the B division in the Alexandria Ladies Softball League and the players collected their trophies Saturday during the awards night. Front, left to right, Carole Menard, Aline Hebert, Chantal Decoeur, Bonnie McDonald and Sylvie Rozon. Back, left to right, Diane Lalonde, Lolly Cuerrier, jeannine Lalonde, Julie Gravel, Helene Brossoit and Coach Eddy McDonald.



TOP WOMEN—Bonnie Glen took top honors this year in the Alexandria Ladies Softball League. The league held its awards night Saturday at the Alexandria Curling Club and handed out hardware to the winners. Front, left to right, Vivian Villeneuve, Nicole Villeneuve, Colleen Benton, Pam MacCulloch, Colleen MacCulloch. Back, left to right, Jill Munro, Joan Filion, Heather Fournier, Barbara Taillon and Coach Don Filion. Missing were Sylvie MacDonald and Louise Lafontaine.

Staff Photo—Bruce Hayes

Softball awards

The Alexandria Ladies' Softball League capped off its season with its annual awards night at the Alexandria Curling Club on Saturday.

Bonnie Glen captured the A Division championship this year, ousting Caisse Populaire in a best-of-five series in straight games.

The team was coached by Don Filion and team members were Coleen MacCulloch, Nicole Villeneuve, Barbara Taillon, Heather Fournier, Pam MacCulloch, Louise Lafontaine, Joan Filion, Jill Munroe, Vivian Villeneuve, Colleen Benton and Sylvie Denis.

The B Division was a hotly-contested affair which went the limit before the winner was decided. Glengarry Glass captured the championship after defeating Sultan Drugs in the fifth game.

Eddy McDonald coached Glengarry Glass and members of the club were Lorraine Currier, Helene Brossoit, Carole Menard, Sylvie Rozon, Chantal Decoeur, Aline Gareau-Hebert, Bonnie McDonald, Diane Lalonde-Chatelaine, Julie Gravel and Jeaninne Lalonde.

Each member of the B championship team was presented with a trophy from sponsor Glengarry Glass.

Caisse Populaire was presented with silverware for winning the pennant in the regular season.

Trophies were presented to the most valuable and most improved players of each club, along with awards to individual league winners.

GTL's most valuable and most improved players were Sue McIntosh and Lorna Campbell respectively, Karen MacDonald and Sherry Ingram of Roy's Garage, Kelly MacCulloch and Anne-Marie Chatelaine of Sanilit, Gene Lee Miller and Louise Summers of Lalonde General Store, Caisse Populaire's Elaine Oetelaar and Claire Cusson, Bonnie Glen's Viviane Villeneuve and Nicole Villeneuve, Joanne Menard and Sylvie Seguin of Sultan Drugs and Sylvie Rozon and Lorraine Currier of Glengarry Glass.

Sue McIntosh was named the most valuable player in the league, while Joan Filion was the recipient of the most valuable player award in the playoffs.

The most improved player award went to Claire Cusson, while the most sportsmanlike player award went to Denise Lacombe.

This year's top first-year player award went to Benjie Lacombe.

Looking for Peewee coaches

The House League season is just around the corner in the Alexandria Minor Hockey Association.

Coaches are needed in the various house leagues. This year's convenor in the Peewee House League is Roger Levert.

Anyone interested in coaching in the peewee house league is asked to call Roger at 525-2437.

Glengarry Glass wins softball B championship

Glengarry Glass unleashed an explosive offensive attack last Wednesday and went on to win the fifth and deciding contest to capture the B championship in the Alexandria Ladies' Softball League.

Glengarry Glass scored six times in the first inning and eight more times in the third inning en route to a convincing 26-10 win over Sultan Drugs.

Sylvie Rozon paced the attack for the winners, crossing the plate five times, while Jeanine Lalonde, Aline Hebert and Lolly Currier scored four times each. Chantal Decoeur and Diane Chatelaine scored three times each.

For Sultan Drugs, Denise Lacombe, Rachel Piette and Carole Campeau scored twice each.

Glens start off season with a 5-5 draw

Alexandria Glens opened their pre-season schedule on home ice Friday night against rival Charlottenburgh Rebels and local junior hockey fans saw an entertaining 5-5 draw.

Although it was the opening game for both teams, fans saw two games played—one of which saw the Glens jump out to a 3-0 lead—and a frantic finish which saw the visitors rally to earn the draw.

Pierre Levac and Andrew Meth gave the Glens a 2-0 lead after 20 minutes and increased the lead to 3-0 midway in the middle stanza when Leonard Seguin scored his first of two goals of the evening.

Charlie Giroux's goal sent the Glens into the dressingroom with a 4-2 advantage.

The Rebels' second period goals came off the stick of Don Bissonnette.

In the third period, the Rebels reeled off three goals, including the tying marker with only six seconds left in the contest.

Dwayne Spink and Frank Sinfield set up Shawn Blanchard for the tying goal, while the Rebels other goals were scored by Gary Theoret and Kevin Poapst.

Rebels' president John Chafee said both clubs played well, considering it was the opening pre-season game.

"Alexandria played well and our guys got off to a slow start. We played well as the game went on. I think goaltending was the difference. Both of their goaltenders made some big saves and we outshot them 38-27," says Chafee.

The Glens continue the pre-season schedule Friday night, when hosting the Metcalfe Jets at the Glengarry Sports Palace at 8:30 p.m.

Saturday night, the Glens travel to Williamstown for an engagement against the Rebels. Game time is 7:45 p.m.

Split contests

Glen Nevis split a pair of games as the Border Hockey League opened its 1985-1986 campaign.

Thursday night at the Charlottenburgh Recreation Centre, Chris MacDonald's hat trick sparked Glen Nevis to an 8-4 win against Lancaster.

Also scoring for the winners were Ron Besner, Lyle Ross, Marc Laperle, John McLeod and Joey McRae.

Mike Tessier paced Lancaster with three goals, while Duncan Wightman rounded out the scoring.

Sunday afternoon at the Glengarry Sports Palace, Gary MacDonald's goal; with 35 seconds left, lifted St. Raphael's to an exciting 8-7 win over Glen Nevis.

Kennedy MacDonald and Ron MacDonald fired a pair of goals each for St. Raphael's, while Leo Seguin, Frank St. Pierre and Carter MacDonald chipped in with singles.

Glen Nevis attack was led by Joey McRae and Chris MacDonald with two goals each.

Adding singles were John McLeod, Ron Besner and Cameron McLeod.

In the second game Sunday, Laggan defeated new entry Curry Hill 6-2.

Mike Wert and Bruce McRae led Laggan with a pair of goals each, while Jimmy Wightman and Andy Sangster completed the scoring.

Curry Hill's goals came off the stick of Ray Cousseau.

League play continues Thursday night when Glen Nevis plays Curry Hill in Williamstown and Lancaster meets St. Raphael's in Maxville.

Junior C's open camp

Alexandria Junior C Glens opened their 1985 training camp Monday night at the Glengarry Sports Palace and club officials liked what they saw.

Thirty-two players attended the opening session and manager Raymond MacDonald feels, with the talent available, the Junior C's will ice a competitive club this season in the seven-team Eastern Ontario Junior C Hockey League.

"We're happy with the number of players we had out," says MacDonald. "For our first skate, we had some good players out and we have some talent.

The session attracted 30 skaters and two goaltenders. The club continues its training camp Thursday night at the Glengarry Sports Palace at 8 p.m.

Alexandria hosts St. Isidore in an exhibition contest October 10 and pays a return visit to St. Isidore October 13.

The club opens its regular season with a home game October 17 at the Glengarry Sports Palace.

New season

The Alexandria Foot Hockey League teams warmed up for the 1985 season over the weekend with exhibition contests at the Glengarry Sports Palace.

The 10-team league kicks off its new season Saturday night with four games at the Glengarry Sports Palace and a fifth contest Sunday afternoon.

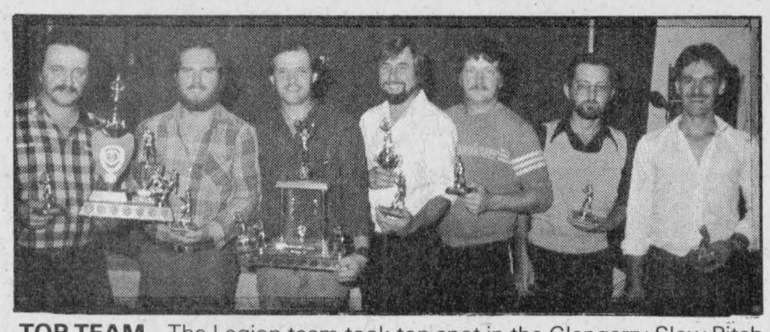

TOP TEAM—The Legion team took top spot in the Glengarry Slow Pitch League and the members picked up the trophy Saturday night. Left to right are Ronald Desjardins, Andre Massia, Maurice Massia, Andy Lauzon, Rick Wensink, Ewen Massia and Victor Denobriga.



B TEAM—The team from Apple Hill won the B division this year in the Glengarry Slow Pitch League. Picking up awards on Saturday night were, front, left to right, Dan Massia, Wayne Massia, Mark Van Putten, Dale Bissonnette and Marvin Massia. Back, left to right, Bruce Massia, Pat Denneny, Mike Bissonnette, Winston Van Putten and Pierre Ouellette. Missing from the photo is Doug Ellison.

Win, draw for Rebels

WILLIAMSTOWN — After a win and tie in two exhibition contests, Charlottenburgh Rebels coaching staff have some difficult decisions with the Eastern Ontario Junior B Hockey League season around the corner.

The club still has 21 people in camp, which has featured a competitive battle at the goaltending position and impressive performances by some rookies.

"We have three good goalers in camp and it's nice to be in that situation," says Rebels president John Chafee. "We have enough exhbition games and we'll get a good look at all of them."

The individuals hoping to be around when the season starts are Kevin Cameron, Dave Carmody and Mark Cicchini, who spent last season with the Winchester Hawks. Cameron appears to have the inside track on one of the goaltender's jobs, while Carmody and Cicchini battle for the other spot.

While a number of veterans are back this season, some local midgets have enjoyed impressive camps so far.

Local midgets still with the club are Gilles Lapointe, Kevin Chafee, Ronnie Lefebvre and Gilles Lafrance.

"Both Ken MacDonald and Marc Bissonnette have been pleased with the play of the midgets," says Chafee.

The Rebels played the first exhibition game on home ice last Saturday night and came away with a 9-5 win over the Winchester Hawks.

The Rebels led 3-1 after the opening stanza and increased the lead to 6-2 after two periods. Frank Sinfield paced the Rebels with a hat trick while Roddie McKenzie chipped in with a pair. Singles went to Don Bissonnette, Dwayne Spink, Mark Jodoin and Kevin Poapst.

Winchester's goals came off the sticks of Scott Dexter, Kevin Byers, Richard Woo, Gary Kliensworminck and Kevin Henry.

The Rebels' goaltending was shared by Dave Carmody and Mark Cicchini. Jamie McGuire was between the pipes for Winchester.

The Rebels host the Cornwall Juveniles tonight (Wednesday) at 6 p.m. and then host the Alexandria Glens Saturday night at 7:45 p.m.

Next Monday, the Rebels travel to Cornwall for a return encounter with the Cornwall Juveniles. Game time is 5:45 p.m.

Whitewashing & Disinfecting
High Pressure Washing
Bill Anderson
Tel.: 674-5765 40-tf

JONSERED PRO LINE CHAINSAWS
FALL SALE
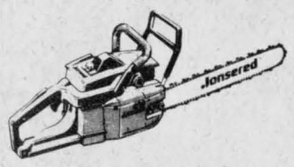
SAVE $70 to $110
On all models of Jonsered Chainsaws in stock
While Supplies last
Alex Robertson Sawmill
R.R. 2, Martintown **528-4262**
37-6c

SPORTS CALENDAR

WEDNESDAY, OCTOBER 2

Glengarry Hockey School
5:30 p.m. to 8:30 p.m.
Glengarry Sports Palace
Char-Lan Rebels vs. Cornwall Juveniles, 6 p.m.
Charlottenburgh Recreation Centre
* * *

THURSDAY, OCTOBER 3

Junior C Glens Training Camp
8 p.m. to 9:30 p.m.
Glengarry Sports Palace
* * *

SATURDAY, OCTOBER 5

Glengarry Golf Club Closing Banquet, 8 p.m.
Glengarry Golf and Country Club
Alexandria Men's Soft Puck League
8 p.m. to 11 p.m.
Glengarry Sports Palace
Alexandria Glens vs. Char-Lan Rebels, 7:45 p.m.
Charlottenburgh Recreation Centre
* * *

SUNDAY, OCTOBER 6

Maxville No-Contact Broomball
8 a.m. to 2 p.m.
Maxville and District Sports Complex
* * *

MONDAY, OCTOBER 7

Junior C Glens Training Camp
9:30 p.m. to 11 p.m.
Glengarry Sports Palace
Char-Lan Rebels vs. Cornwall Juveniles 5:45 p.m.
At Water Street Arena
* * *

Lancaster Inn
END-OF-SEASON CLEARANCE
of
Boats, Motors, Trailers, Fishing Tackle and Accessories
UP TO 25% OFF
WINTER BOAT STORAGE
Indoor and Outdoor facilities available
Call us soon.
Lancaster Inn and Marina
Hwy. 2, West, South Lancaster
347-3767

10% DISCOUNT WITH THIS AD
ALEXANDRIA AUTO GLASS & TRIM INC.
182 Main St. N. Alexandria
525-2481

Glengarry HONDA
HOURS Mon.-Fri. to 8 p.m. Saturday until noon
WE SERVICE BEFORE AND AFTER THE SALE
Hwy. 34 South 525-3760 Alexandria 525-3766

ALEXANDRIA BUILDERS SUPPLIES LTD.
HOME/ALL BUILDING CENTRE
Always Better Service
Tel. 525-3151

THEORET VIDEO INC
VIDEO RENTALS & MOVIES VHS
Very good assortment of tapes on hand. New arrivals every week
Alexandria 525-1006

J. & E. GARAGE
Service Station and Gas Bar
Guaranteed work on all repairs
24-Hour Towing Service
129 Kenyon St. Alexandria
525-4309

MAURICE LEMIEUX
BOOKKEEPING
66 Main St. S., Alexandria
525-1666-4571

GLENGARRY AGGREGATES & CONCRETE
"We do our level best"
Green Valley 525-1750

ROBERT RENTAL
We sell generators and repair small engines
Hwy. 43 West Tel. 525-2807

RON'S SERVICE SHOP
EXCLUSIVE YAMAHA DEALER
The way it should be.
Main St., Moose Creek 538-2887

LAUZON ACCOUNTING
Bookkeeping & Income Tax Returns
124 Main St. S., Alexandria
525-2069. if busy call 525-4731

Menard LUMBER
(Beside Bowling)
296 Main St., S.
Tel. 525-4723

WILFRID MAJOR
FEED SERVICE
North Lancaster
347-3211 or 347-3919

SALON UNISEX
Marielle Hamelin, Prop.
Complete Hair Styling for Ladies' and Men
78 Main St. S., Alexandria.
Tel. 525-2296

Betty
GRÂCE A VOUS BECAUSE OF YOU
GEORGE LANTHIER ET FILS LTEE
Alexandria Tel. 525-2435

MASSON INSURANCE BROKERS LIMITED
All Types of Insurance For Your Needs
8 St. George St. W. 525-1836

GLENGARRY TRUCK CENTRE
Heavy Duty Truck Repairs
Highway 43 Alexandria
525-4463

TOYOTA HIGHLAND
Maxville
527-2735 or 347-3950
Bill Metcalfe Ed Poburyny

SKY-HI VIDEO Rentals
ALEXANDRIA 525-1735
LANCASTER 347-3296
CASSELMAN 764-3340
3 locations to serve you
Over 2,000 cassettes for your viewing pleasure

CANADIAN TIRE
R. Lewis Sales Ltd.
400 Main St. S. Alexandria 525-3454

MARCEL LALONDE
ELECTRICAL CONTRACTOR
LOCHIEL ST. EAST
TEL. 525-3345

Televisions . Stereos . Towers
Antennas . Rotors . Etc.
with 17 years experience
Ladouceur Electric Service
(Located At Marcel TV-Furniture Ltd.)
(613) 525-3695

ALEXANDRIA
IGA
Main St., S. Alexandria

GLENGARRY SPORTS PALACE
Macdonald Blvd.
Alexandria
525-3600

GTL always on the move
Alexandria
Tel. 525-1433

ALEXANDRIA
Restaurant Pizzeria
ACROPOLIS
Dining Lounge
ITALIAN - CANADIAN - CHINESE
127 Main St. S. Alexandria
Tel. 525-2744 or 3075

MICHEL LEFEBVRE
Sealtest DISTRIBUTOR
Chisholm Street, Alexandria
525-3888 or 3800

CHEV-OLDS TITLEY ALEXANDRIA, ONT.
Formerly Glengarry Motor Sales
Highway 34 South, Alexandria
525-1480 or 347-2436

Complete Home Furnishings
You'll always do better at...
MARCEL TV-FURNITURE LTD.
prestige ALEXANDRIA 525-3692

RYAX HOLDINGS INC.
John Ryan, Proprietor
Starter and Alternator Rebuilders
WHOLESALE AND RETAIL DEALERS.
60 Main St., S. Alexandria 525-1123

Roy's GARAGE (Green Valley) LTD.
We treat you Royally
PONTIAC BUICK Cadillac GMC Trucks
Green Valley 525-2300

MAC'S WOULD LIKE TO GIVE YOU THE OPPORTUNITY TO GROW

Just when you thought there was no room left for personal growth, Mac's offers you the opportunity to grow with your own business.

Operate your own business as a Mac's dealer and you'll also have the opportunity to set your own personal work hours. And enjoy the security of being a part of Canada's leading convenience store network.

All you need is a high school diploma, minimal start-up capital, and above all, the determination to succeed.

Mac's will provide you with full training, a well-stocked location, business systems, advertising and promotional support.

If you're a self-starter, ambitious, and would savour the opportunity of being responsible for a business, write us for full details. Because there's always room to grow with Mac's.

Mac's
WE'RE READY WHEN YOU ARE!
Mac's Convenience Stores, 6388 Fortune Drive, Orleans, Ont., K1C 1Y9 Attn: District Manager



BANTAM—Front left, front row, Chris McBean the championship team from Alexandria; Steven Cameron, representing MacDonald Tournament champion Greenfield; back row, Mike Mayes, best goaler and Craig MacSweyn, most valuable player. Missing from the photo is Troy Young of Glen Sandfield, most gentlemanly player.



PEE WEES—Front row, Julien Boisvenue and Marc Seguin, representing the league champions, Alexandria "2"; back row, Brian Cameron of Alexandria "2", winners of the MacDonald Tournament; Travis Giroux, most valuable player; Jamie Nelson, best goaler. Missing from the photo is Bobby MacLeod, most gentlemanly player.

Staff Photo—Phil Rutherford



JUNIOR GIRLS—From left, front row, Margaret Fraser of Laggan and Natalie Boivin of Glen Sandfield, tied for most gentlemanly player; Bonnie McMillan and Lisa Poirier, representing first place Alexandria; back row, Jenny Lowe of Alexandria, most valuable player; Renata Clingen and Nancy MacLeod, representing the championship team from Laggan; Carroll Heinsma and Carol MacLeod of Laggan, with the MacDonald Memorial Tournament trophy and Alexandria's Sophie Seguin, best goaler.

Staff Photo—Phil Rutherford

GMH enforces policy

While it stopped short of a total ban, the board of directors of Glengarry Memorial Hospital (GMH) have agreed to enforce a hospital policy that limits smoking to three designated areas.

The hospital already had a policy in place that limited smoking to the front lobby, the patient's lounge and the smoking area of the cafeteria, but it was not enforced.

Following a board meeting on Thursday, where a total ban on smoking was discussed, the hospital will now crack down on those who smoke outside of the three areas.

At least one Ottawa hospital has instituted a total ban on smoking and other government offices have followed suit. Non-smoking lobby groups have said hospitals should set an example of health promotion by not permitting patients or staff to smoke.

"We just agreed that a total ban was not viable at this point," GMH Administrator Jerry Adams said Friday. "A total ban to me would be dangerous. People being what they are, I think it would only encourage smokers to sneak off for a smoke and that might increase the chance of a fire."

The hospital's medical chief of staff, Dr. Jean Claude Nadeau, said the board agreed to stay with the existing policy, but it will be strictly enforced. Dr. Nadeau, who has stated previously he is in favor of a total ban, said he feels the hospital will have to move slowly on the issue.

"No one really enforced the policy," Dr. Nadeau said. "People could smoke in their offices or work station but they won't be able to do that now. We're always working toward (a total ban). People are smoking less and I find smokers are more co-operative than they used to be. In time, I imagine there will be no smoking at all (in the hospital)."

Glengarry Sports Palace
PUBLIC SKATING
Thursday, October 3
10:00 a.m. - 11:00 a.m.
Moms & Tots
Friday, October 4, 8:30 p.m.
Jr. B Glens Exhibition Game
Sunday, October 6
7:15 p.m. - 8:45 p.m.
Public Skating
Wednesday, October 9
3:00 p.m. - 5:10 p.m.
Free Skating
Prime Ice Time Available For the Month of October
Tel.: 525-3600

Familiar faces behind benches of travelling teams

Another Alexandria Minor Hockey Association campaign is under way and a number of people have agreed to coach or manage travelling teams.

All of last year's travelling coaches have returned to their respective clubs with the exception of the midget squad.

Guiding the midgets this season is Arthur Matheson, while Yvan Desautels is the manager-trainer. Andre Currier is back as bantam coach and will be assisted by Guy Bellefeuille, while the peewee mentor is Gilles Joanette and manager-trainer is Richard Sabourin.

Gerald Sauve will be behind the atom bench, along with manager-trainer Michel Boisvenue.

Cornwall has withdrawn its peewee, bantam and midget teams from the Lower St. Lawrence Hockey League, while the atom division remains the same as last year.

The peewee, bantam and midget clubs will play interlocking contests with District 3, although a schedule has not yet been set up.

The league in District 3 has voted in favor of such an interlocking schedule, but there are still some details to be finalized.

In other news, all players in the Alexandria Minor Hockey Association must be registered to take part in a tryout or hockey game. The fee will be refunded if the player leaves the association.

There will be a first-aid trainer's clinic at Maxville Sports Complex, October 19, from 10 a.m. to 3 p.m. The fee is $10.

According to new Ottawa District Minor Hockey Association rules this season, one member of each coaching team has to be a certified first-aid trainer. All coaches, managers and trainers are invited to attend.

Maxville man sentenced

An R.R. 1 Maxville man was sentenced to one year in jail Thursday in Alexandria Provincial Court for mischief, causing a disturbance and theft.

Barry Gorman, 26, pleaded guilty to the charges September 12 in provincial court.

The mischief and causing a disturbance charges resulted from an incident May 31 in Alexandria. The theft charge stems from an incident July 11 in Maxville.

Mr. Gorman broke into Maxville Furniture and Flooring. He stole two microwave ovens and later sold the merchandise to a Cornwall resident for $200. The two ovens were later recovered.

You may be ready for Harvest Time but... Is your machinery?



HOPE'S AUTO PARTS
"First for the man on the land."
40 Main St. **525-1330**
40-1c





See Us For All Your Construction Needs
WE CARRY A FULL LINE OF
BUILDING SUPPLIES
Free Estimates and Delivery
OPEN: Mon. to Fri. 8 to 5:30, Sat. 8 to 3
unifotal The Problem Solver
CURRY HILL
LUMBER AND BUILDING SUPPLIES
Hwy. No. 2 Bainsville 347-2401 40-tf

SAVE UP TO $1000.00

'86 PONTIAC SUNBIRD



†On specially equipped models with manual transmissions. To qualified buyers at this rate for the full amount financed for the full term of the contract, maximum 48 months. At participating dealers. Offer expires Nov. 20, 1985. 9.5% rate available on 1986 and prior year models, delivered on or before expiry date.

ALL-THE-WAY-UP-TO 8 PASSENGER ROOM

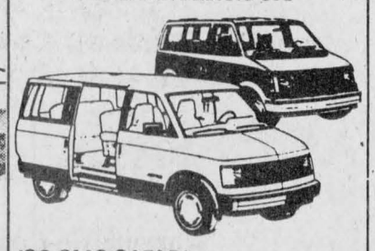

'86 GMC SAFARI

HI-TECH! FRONT DRIVE! MID-SIZE! IDEAL FAMILY CARS!

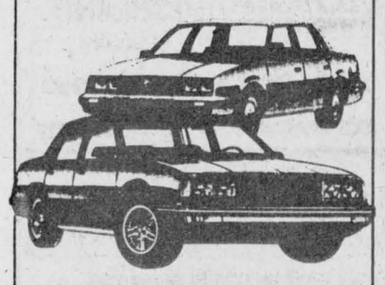

'86 Pontiac 6000
NO CHARGE AIR CONDITIONING.*
*On specially equipped models with 2.5 litre EFI engine. Customer responsible for federal sales tax.

$450 SAVE UP TO '86 PONTIAC GRAND AM
*MSRP on specially equipped models



'86 PONTIAC FIREBIRD
Save up to $850.
*MSRP on specially equipped models



†On specially equipped models with manual transmissions. To qualified buyers at this rate for the full amount financed for the full term of the contract, maximum 48 months. At participating dealers. Offer expires Nov. 20, 1985. 9.5% rate available on 1986 and prior year models, delivered on or before expiry date.

GM PROTECTION PLAN AT NO EXTRA COST
3 YEAR 60,000 KM.



'86 PONTIAC ACADIAN
FROM ONLY **$6295**
LOWEST PRICED CARS BUILT IN NORTH AMERICA!
†To qualified buyers at this rate for the full amount financed for the full term of the contract, maximum 48 months. At participating dealers. Offer expires Nov. 20, 1985. 9.5% rate available on 1986 and prior year models delivered on or before expiry date.

GM brings you CFL football on CTV

OTTAWA AT HAMILTON	SUNDAY OCT. 22/85	1:30
OTTAWA AT B.C.	FRIDAY NOV. 1/85	7:00

Please refer to local TV listings on all games for network coverage and local blackout

Drewery
PONTIAC BUICK GMC LTD.
St. Lawrence Street, Winchester
774-2360 or 1-800-267-7608
"The dealer you come to for price and stay with for service."

DON'T MISS OUT!

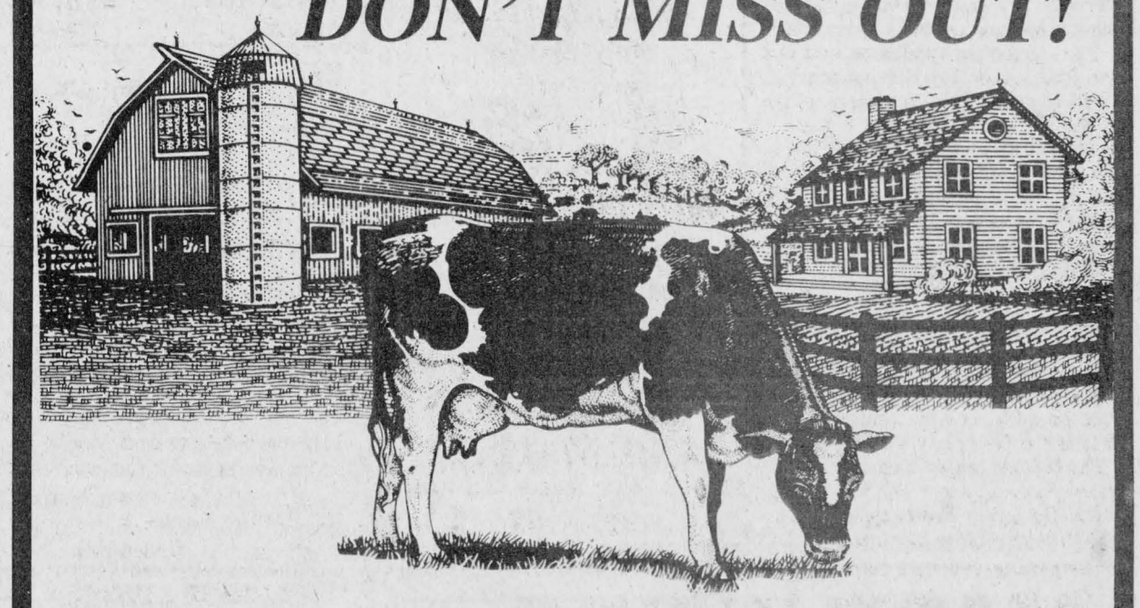

The Glengarry Holstein Club
is celebrating it's
50th Anniversary

We will be publishing a special Souvenir Issue in late October to commemorate the event.

This issue will be filled with photos and stories of the club's accomplishments and history, its current projects and future plans.

Breeders, Retailers, Services wishing to be a part of this Special Issue which will be of particular interest to Glengarry's largest industry, agriculture, are invited to call our advertising department for further information and rates. Please hurry as the deadline is Friday, October 11.

The Glengarry News

525-2020

CLASSIFIED ADVERTISING

Coming Events

Rev. Raymond Dumoulin and the parishioners of St. Paul's, Dalkeith invite everyone to their
PARISH SUPPER
SUNDAY, OCTOBER 13
from 4 p.m. to 8 p.m.
MENU: Beans, cold meat, salads, dessert, juice, tea, coffee
Adults, $6; Senior Citizens, $5
40-2p Students, $3

Meeting of the
CHAR-LAN
SCHOOL COMMITTEE
on
MONDAY, OCTOBER 7
at 8:00 p.m.
in the library
40-1c

GLENGARRY GOLF & COUNTRY CLUB
Closing Banquet
Dinner and Dance
Saturday, October 5, 1985
Cocktails at 6 p.m.
Roast Beef Dinner at 7 p.m.
Dance to the Nowickyi Orchestra
$25.00 PER COUPLE
Everyone welcome
39-2c

MARTINTOWN COMMUNITY CENTRE
Turkey Bingo
Monday, Oct. 7, 1985 at 8 p.m.
* * *
Regular Bingo
Monday, Oct. 21st at 8 p.m.
Jackpot $325
Monthly 50/50 Draw
* * *
Best Hall Rates
Kitchen Facilities
Seating for 300
Tel. 528-4538
or 347-2411 39-2c

DANCE
Sponsored by
Maxville & District Lions Club
Proceeds to
Canadian Diabetes Association
1985 Annual Appeal
Maxville & District Sports Complex
SATURDAY, OCTOBER 19, 1985
9 p.m. to 1 a.m.
Sylvester MacDonald & The Clansmen
Advance Tickets: $3 each
At the door: $3.50 each
Lunch included
Tickets available at:
Danskin Scottish Supplies
Main St., Maxville
40-3c

Church Services

VAIDYA UNITARIAN FELLOWSHIP
8 p.m., Saturday, Oct. 6
Maxville Senior School
Fanchette Stewart: SHARING SOME OF THE CHANGES THAT ACCOMPANY SELF-DISCOVERY
Public invited. 40-1c

Alexandria Community Christian Fellowship
SUNDAY
9:45 a.m. Sunday School
11:00 a.m.
Morning Worship
Harmony Glen School
WEDNESDAY
8 p.m. Bible Study
68 McNab Street
"Jesus is Lord"
525-3327
33-tf

LOCHIEL REFORMED PRESBYTERIAN CHURCH
Lord's Day Service
11 a.m. and 8 p.m.
* * *
Bible School 10 a.m.
* * *
Wednesday 8 p.m.
Prayer & Bible Study
Tel. 874-2989
40-tf

UNITED CHURCH OF CANADA
Services of Worship
Sunday, October 6
World Wide Communion
Alexandria 9:30 a.m.
Dalhousie Mills 11:15 a.m.
Glen Sandfield and East Hawkesbury 10:00 a.m.
REV. GORDON SAVILLE
REV. JANICE STEVENSON
Tel. 525-2858
40-1c

Coming Events

MIXED PARTY
in honor of
SHELLEY MacDONELL
daughter of Allan & Anna MacDonell
and
JED BARKER
son of Vincent & Hazel Barker
Saturday, October 12
in Alexandria
For more information
Tel. 525-1001 or 347-3258
40-2p

Stormont Federation of Agriculture
ANNUAL DINNER MEETING
Thursday, October 17
7:30 p.m.
Moose Creek Recreation Hall
Guest Speaker: Doug Avery
Other Guests:
Noble Villeneuve, M.P.P.
Norm Warner, M.P.
Tickets $10 per person
Contact Township Co-ordinators
For Tickets
40-3c

Your are cordially invited to a
WEDDING RECEPTION
in honor of
SUSAN CRITES
daughter of
Edward & Alice Lapensée
and
IAN McKAY
son of
Daniel and Ethel McKay
FRIDAY, OCTOBER 11
in Williamstown
Music by: Dude
Lunch - Everyone welcome
40-2p

GLENGARRY SPORTS PALACE
Tel. 525-3600
THURSDAY, OCTOBER 3
Bingo
8:00 p.m.
JACKPOT $1,375
in 7 numbers
15 regular games
6 specials 50/50
1 Winner Take-All
ALL CARDS
3 for 50¢
7 for $1.00
15 for $2.00
SATURDAY, OCTOBER 5
Melissa's Fundraising
for Children's Hospital
Eastern Ontario
CJOH No Stars
vs. Model Tees
8 - 9 p.m.
Max Keeping in attendance
Dance to two bands
9:30 p.m. to 1 a.m.
SUNDAY OCTOBER 6
Sunday Bingo
7:30 p.m.
14 Games - $25
1 Game - $250
6 Specials - 50/50
1 Winner Take All
Door Prizes
$25, $15, $10
Admission $1.00
39-1c

BONNIE GLEN



Tel. 525-3078 or 525-2646

FRIDAY, OCTOBER 4
You are cordially invited to a wedding reception in honor of Lucy Van Putten of Apple Hill and Merill Muir of Cornwall. Lunch. Mike Gibbs Orchestra. Everyone welcome.
SATURDAY, OCTOBER 12
The children of Hubert and Christena Chisholm of St. Andrews West cordially invite everyone to the 25th wedding anniversary of their parents. Lunch. The Brigadoons. Everyone welcome.
SATURDAY, OCTOBER 19
Glengarry Old Time Fiddlers Annual Party & Dance. For more information refer to their ad above.
SATURDAY, OCTOBER 26
Glengarry Junior Farmers Annual Harvest Dance. Celtic Mist Orchestra.
STILL A FEW GOOD DATES AVAILABLE

Coming Events

THE annual harvest supper at St. Andrew's Presbyterian Church, Martintown, will be held Wednesday, Oct. 9, 4:40-7:30 p.m. Adults $5.50, children $3. 39-2p

GLENGARRY Soccer League annual meeting to be held on Tuesday, October 8, 1985 at 7:30 in the Conference Room at the Sports Palace. Everyone welcome. 39-2p

BAZAAR Tea by Knox Presbyterian Church in Moose Creek Community Hall, Saturday, Oct. 5, opening at 1:30 p.m. Cake decorating demonstrated by Betty Wright. Everyone welcome. 39-2p

WOOL Day at the Dunvegan Museum on Sunday, October 13 at 1 p.m. "Wool from Glengarry"—the wonder fibre from sheep to shirt, with spinning, weaving, fleeces, skeins for knitting and samples of lamb. Also a demonstration of cider pressing. 40-2p

TURKEY supper, Maxville United Church Hall, Saturday, October 19, from 4:30 p.m. Adults $6, 12 years and under $3, preschoolers, free. Everyone welcome. 40-3p

The Glengarry Club of Ottawa
CONCERT
Saturday, November 2/85
National Arts Centre, Ottawa
8 p.m.
Glengarry Talent
Tickets available from:
Danskin's, Maxville; Priest's Mill, Alexandria; Jack Macdonell Motor Sales, 632 Pitt St., Cornwall; Walter Stewart, 6 Foothills Drive, Ottawa; N.A.C. Box Office, Ottawa
38-5c

Green Valley Pavilion
Tel. 525-1079

SATURDAY, OCTOBER 5
Wedding reception in honor of Mr. and Mrs. Terry Leroux (nee Debbie Julien) daughter of Mr. and Mrs. Reg Julien and son of Mr. and Mrs. Vincent Leroux. Good music. Everyone welcome. Lunch served.
SATURDAY, OCTOBER 12
The children of Mr. & Mrs. Bill Rouleau cordially invite everyone to their parents 40th wedding anniversary. Music by Mach 5.

Thank you to all those who supported St. Mary's Parish Supper.

MELISSA'S FUNDRAISING
for
Children's Hospital
Eastern Ontario
SAT., OCT. 5/85
Glengarry Sports Palace
CJOH No Stars vs. Model Tees
8 - 9 p.m.
Max Keeping in attendance
Dance to two bands
9:30 p.m. - 1 a.m.
Cornwall City Police Band
and
Melissa, Jim, Bev, Ian, Ken
Donations tax deductible if made before Oct. 5
Tickets available from any of the Howes, Jim Graham, Cliff Rae, Bev MacQueen, Ian MacLeod, Ken Unsworth, Doug NcNaughton, Lloyd MacLennan
38-3p

Coming Events

RUMMAGE sale, Church on the Hill, Alexandria, Friday, October 4, 2 p.m.-8 p.m., and Saturday, October 5, 9 a.m.-12 noon. Fall and winter clothing, boots, shoes, books, household items, toys. 37-4p

DON'T forget the Glengarry Memorial Hospital Auxiliary October Cheesefest, Sunday, October 6 at the Glengarry Sports Palace, from 2 to 4 p.m. 37-4c

GLENGARRY District Women's Institute Tweedsmuir Tea, October 5, 1:30 - 4:00 p.m. Alexandria Curling Club. Admission $2.00. Door prizes. Everyone welcome. 38-3p

BREASTFEEDING? La Leche League (French group discussion) Tuesday, October 15, 10 a.m. Pregnant women, mothers, babies welcome. Call France 528-4462 or Paulette 525-2870. 39-3p

SATURDAY, OCTOBER 19
at the
BONNIE GLEN
Bring your fiddles and join in the fun
We are having:
Glengarry Strathspey & Reel Society
Stormont Fiddlers
Vankleek Hill Fiddlers
Lochiel Strings
The Junior Fiddlers
And of course:
The Old Time Fiddlers
your sponsor 40-3c

You are cordially invited to a
WEDDING RECEPTION
in honor of
MICHELINE CLERMONT
and
YVES PAQUETTE
son of
Mr. & Mrs. Armand Paquette
of Alexandria
Saturday, October 5
St. Lazare Church Hall
1980 Ste. Angélique
St. Lazare, Que.

The family of Mac & Dorothy Roy cordially invite you to attend an
OPEN HOUSE
to be held at their home in Lancaster
on the occasion of their
50th
Wedding Anniversary
on Sunday October 6
from 2 - 5 p.m.
Everyone welcome
Best wishes only please.
39-2p

MAXVILLE & DISTRICT SPORTS COMPLEX
SATURDAYS
Minor Hockey
8 a.m. - 1 p.m.
Public Skating
7 p.m. - 8:30 p.m.
SUNDAYS
S.D.& G. Broomball
8 a.m. - 4 p.m.
MONDAY thru FRIDAY
Evening Games
5:30 p.m. - 11 p.m.
For information concerning our banquet hall facilities for weddings, mixed parties social gatherings, business meetings, etc. Please call
527-5659
Let our experienced staff assist you with catering and entertainment suggestions

ARTS AND CRAFTS SALE
In a setting out of the past
The Nor'Westers and Loyalist Museum
WILLIAMSTOWN
October 19th and 20th
10 a.m. to 5 p.m.
The Glengarry Arts and Crafts Association
40-2c

Glengarry Memorial Hospital Auxiliary
OCTOBER CHEESEFEST
Sunday, October 6, 1985
Glengarry Sports Palace
2:00 p.m. to 4:00 p.m.
ALL PROCEEDS FOR X-RAY UNIT
Admission $10.00 per person
Sit down cold buffet will also be available
40-1c

Annual Meeting
of
Glengarry Pipe Band Association
will be held on
October 26, 1985
at the Maxville Curling Club
Pot luck supper at 5 p.m.
meeting to follow
Please support our Band by attending. Everybody welcome. Any former band members please return uniforms and equipment to the Maxville Sr. School any Saturday.
39-5c

Births

TURTON—Doug and Wendy of Alexandria are pleased to announce the arrival of their first grandchild, Andrew, born in Ottawa on September 17. Proud parents are Danny and Joyce. 40-1p

Coming Events

ST. David's UCW are holding a tea and bake sale on Saturday, October 5, 1985, from 2 to 5 p.m. at the Notre Dame de Fatima School, St. Eugene. Everyone welcome. 40-1p

STORMONT County Plowing Match and Conservation Tillage Demonstration on Sunday, October 6, 1985, at 11:30 a.m., on farm of Murray Manley, 4 miles west of Berwick.40-1p

DAY TOURS: Thursday, October 24—Smiths Falls, Hershey Chocolate Factory, Brockville 1000 Island Mall and Caldwell Linen Mill Outlet Store. Fare $22.50, breakfast included; Saturday, November 16—Scenic tour to Plattsburgh. Visit Pyramid Mall and down town area. Fare $20,00; Saturday, November 30—Montreal-Scenic and Shopping. Stopping for dinner at The Old Munich. Fare $20,00; Saturday, December 14—Christmas Special-Ottawa-St. Laurent Shopping Centre, Merivale Mall and Bayshore. Carols and prizes. Stopping for dinner at Duffs. Fare $20,00. Travel by modern highway motor coach. Bus departures: Cornwall, Long Sault, Ingleside and Morrisburg. By reservation only Ingleside 537-2544. For information write Day Tours c/o Eileen Crites, P.O. Box 155, Ingleside, Ontario K0C 1M0. 40-1p

Mr. & Mrs. Ivan Morrin
and
Mr. & Mrs. Rod O'Connor
Cordially invite everyone to a
WEDDING RECEPTION
in honor of their children
KIM & DONALD
Saturday, October 5
St. Bernardin Community Centre
Music by: The Ghost Riders
Lunch Served
Everyone welcome
39-2p

CHARLOTTENBURGH RECREATION CENTRE
BINGO
Every Tuesday
8 p.m.
Jackpot $500
Plus $25 weekly until won
Everyone Welcome
* * *
Good Hall Rental Dates Available
347-2411

FRATERNITE ALEXANDRIA INC.
BINGO
starts 8 p.m.
FRI., OCT. 4
JACKPOT $615
in 6 numbers
CARD PARTY
Thursday, Oct. 3, 1985
Starts at 8 p.m.
Lunch—Prizes
PHYSICAL FITNESS EXERCISES
Every Monday at 1:30 p.m.
in the Hall
39-1c

Births

ROBINSON—Guy and Nicole (nee Sauve) are proud to announce the birth of their second child, a daughter, Angela Blanche born on Saturday, September 21 at Hotel Dieu Hospital, Cornwall, weighing 6lbs. A sister for Jason. Proud grandparents are Félix & Rita Sauvé of North-Lancaster and Mrs Agnes Robinson. 40-1p

MENARD—Daniel and Sylvie (nee Lajoie) are very proud to announce the birth of their second daughter, Isabelle, on Saturday, August 31, 1985 at the Hotel Dieu Hospital, Cornwall, weighing 6lbs 12oz. A sister for Anik. Proud grandparents are Mr. and Mrs. Roger Menard of Alexandria and Mr. and Mrs. Rene Lajoie of Cornwall. 40-1p

In Memoriam

GOLDEN, CHARLES AND GRETTA (nee Major)—In cherished memory of dearest parents who died September, 1964.
You're not forgotten Mom and Dad,
Nor ever shall you be
As long as life and memory last
We shall remember thee.
Gone, but not forgotten.
—Your son, Jimmy, daughter, Brenda and parents, Mr. & Mrs. Spurgeon Golden.40-1p

Entertainment

BOB'S HOTEL
Dalhousie Station, Que.
Sunday, October 13, 1985
Music by
BRIGADOONS
9:00 p.m. to 1:00 a.m.
Everyone Welcome
40-2p

COMMERCIAL HOTEL
Lancaster
Music by:
PAUL SMITH and VERN BOYER
Friday and Saturday
October 4 and 5
Everyone Welcome
40-1c

CHEZ PAUL
Dalhousie, Que.
Rock'n Roll Dance
EVERY FRIDAY NIGHT
Music by Dude
9 p.m. - 2 a.m.
30-tf

KING EDWARD HOTEL
Apple Hill, Ontario
PRESENTS
ERNIE FRANKS
and
SUNDOWN
Fri., Sat., Sun.
October 4, 5, 6,
Sunday-Hot Buffet
Cabbage Rolls
40-1c

CLASSIFIEDS

Only $3.00
(20 words)
2nd week 50¢ less
RATES

General Classified—$3.00 for 20 words, plus .10 for each additional word.

Births, found, weddings, engagements, graduations, anniversaries (25th, 50th and over) will be accepted free, with picture to a maximum of 25 words. Over 25 words there will be a charge of .10 per word.

Classified display—$3.40 per column inch. We reserve the right to place all advertising under the appropriate classifications.
Box numbers—$5.00 per week (includes Box _____), c/o The Glengarry News, Box 10, Alexandria, Ontario. K0C 1A0.

Deadline for advertising: Monday, 4 p.m.

ALL ADS MUST BE PAID FOR IN ADVANCE

Cards of Thanks

MacISAAC—We would like to thank all our friends and neighbors who sent floral tributes, mass cards, memorial donations, messages of sympathy, and for gifts of food at the time of the loss of a dear husband, father and grandfather. Special thanks to Dr. Shah, Father Halle, Department of Pastoral Service, Hotel Dieu, Branch 312 of the Royal Canadian Legion, Munro Funeral Home and Piper Arnold Munro. A very special thanks to the Ladies Auxiliary of the Royal Canadian Legion and friends who provided the lunch after the burial.
—The MacIsaac family. 40-1p

ANDRE—Special thanks to my brothers and sisters who helped me organize the grand opening of MAMI'S Pool Room in Glen Robertson, on Sunday, Sept. 8, 1985. It was a great success. Thanks to all our friends who joined us. We welcome everyone who likes to play pool, pinball machines and video games. We also serve light lunches.
—Madeleine Andre. 40-1p

LACOMBE—We wish to thank friends and relatives for their messages of sympathy upon the death of Mrs. Normand Lacombe (nee Germaine Paquette) of Glen Robertson on February 9, 1985. Our personal thanks to each and all.
—The Lacombe family. 40-1p

GOLDEN—I would like to thank my relatives, friends and neighbours for the cards, gifts and visits while I was a patient in Cornwall Hospital. Special thanks to Reverend Gordon and Reverend Fresque for their visits. It was much appreciated. Thanks to all!
—Brenda Golden. 40-1p

HEINSMA—A special thank-you to all the people who visited, sents cards and gifts, and made calls while I was in hospital and when I returned home. Thanks for looking after the girls. We especially appreciated the many donations of food. We ate like kings! Thanks to the nurses on 2N Cornwall General Hospital, Dr. C. Haythorhthwaite, and Dr. D. Cheung.
—Lynda Heinsma. 40-1p

Misc. Sales

BIG yard sale, 4 miles north of Alexandria, 1 mile west of Fassifern. Sat. & Sun. Oct. 5 & 6. Some antiques. Rain or shine. 40-1p

MOVING sale. Double & twin beds, king-size headboard, smoked glass coffee table, other small tables, mirrors, arm chairs, teak desk, 16-foot ladder, other items, come and see and make an offer. Tel. 525-2726. 40-1p

FLEA MARKET
Goldsmith's Gatherings
Hwy. 138, 2 miles N. of Monkland
Open Weekends 10 a.m. - 6 p.m.
Weekdays noon - 6 p.m.
Closed Wednesdays
Good used furniture
at reasonable prices
VISA 40-1p

YARD SALE
Friday, Saturday and Sunday
October 4, 5 and 6
235 Bishop St. North
Articles too numerous to mention
40-1p

GARAGE SALE
Sunday, October 6 Only
10 a.m. - 5 p.m.
Corner of Oak & Elm
Lancaster
Baby crib; clothes; Fisher Price toys; games; books; bumper pool table; 350 ci. 1971 Chevy block; skates; circular table saw and lots more.
40-1p

LANCASTER FLEA MARKET
Highway #2 between South Lancaster and Summerstown

Every Saturday and Sunday

Kitchen sets; living room sets; bedroom sets; bunk beds; miscellaneous furniture; dishes, new and used.
Best Prices Around
Dealer Space Available
TEL. 347-3468
38-4c

Articles For Sale

REBUILT engines in stock or we will rebuild to your specifications. Custom machining our specialty. Automotive and agricultural engines. A.S.P., 525-3620.
21-tf

CEDAR log siding, cedar bevel and rustic siding, cedar for fencing, exterior cedar doors, cedar shingles, aromatic cedar for chests and closets, now available through White Pine Lumber. Tel. 525-3040. 19-tf

ALEX ROBERTSON
SAWMILL
Slab wood, Fire wood
Hardwood and Softwood
Lumber
"FREE ESTIMATES"
Cedar Squares
up to 20 feet long
6x6, 8x8, 4x4, etc.
JONSERED CHAINSAWS
(Sales and Service)
528-4262
RR2 Martintown
40-tf

Articles for Sale

ISLET kitchen wood stove; heavy duty chain block; also 1975 Buick LeSabre, 4-door with safety check, good condition. Tel. 874-2796. 40-1p

BUGGIES, cutters, harness. Apply John Hanley, Main St., Avonmore, Ont. (across from feed store). 40-4p

FRANKLIN stove; four 13-inch radial tires; lady's brown dress boots, size 10, in excellent condition, only worn once; 2 stereo stands. Tel. 528-4780. 40-3p

PLYWOOD super specials, 4'x8' spruce, 3/8", $9.65; 1/2", $13.15; 5/8",$16.25; 5/8" tongue and groove, $14.95; 3/4" tongue and groove, $17.95; 3/4" fir, $18.15; aspenite 7/16", $6.95; 4x4 1/2", $5.10. Special on paint. Tel. (613) 764-2876. 40-tf

FRIDGE and stove; washer and dryer. Owners moving. Call 525-4538, 9 a.m. to 5 p.m.40-3p

MEN'S Micron skates, size 7, used one season. Wanted: men's size 8. Tel. 525-1407. 40-1p

MAGNUS 25 key electric chord organ, $30; small guitar, $15; portable hair dryer with plastic hood, $10; girl's winter coat, size 14, $25. Tel. 527-5393. 40-2p

BARNSBY English saddle 17"; pair size 7 ladies leather riding boots, new; ladies riding jackets, size 12; breeches, bridles and other articles. Tel. (613) 932-6408. 40-3p

GREEN house for sale, 100'x30', all equipped, including 4-ft. fan. Ideal for beginner. Tel. 527-3156 after 5 p.m. 40-3p

TWO exhaust fans 18" with switch and wiring, for barn or garage. $75 /ea. Tel. 347-2384. 40-2p

50 or more year-old magazines. Namely- "Family Herald" and "Farmers Advocate" many others. Wonderful reading of yesteryears. Tel. 538-2327. 40-1p

TWO Westinghouse dusk-to-dawn Mercury vapour lights. 400 watts with automatic switch, extra bulbs. $75 /ea. Tel. 347-2384. 40-2p

BOY'S skates, professional Bauers, sizes 7 and 9. Also Cooper helmet, shoulder guard, and shin guards. Girl's molded pleasure skates size 3. All in clean and good condition. Tel. 347-2392 after 4. 40-1p

LADIES'S fall boots, size 8. Child's fall boots, size 7. Ladies' winter coats, 7/8 length, sizes 7 and 10. Man's coat size 40. Tel. 525-1028. 40-3p

PORTABLE propane gas-fired forced-air heater, ANTHES-UNIVERSAL model 3500. Will deliver 35,000 BTU'S. Weighs 50 lbs. Guaranteed. $475. Tel. 347-3751 weekends. 40-1p

BABY crib & mattress, excellent condition. Chain saw mill with rip chain. Stock box with window fits standard pick-up. Tel. 525-2854. 40-1p

POOL table, 4x8, balls included; 8" blade bench saw with 1 1/2 h.p. motor, excellent condition. Call after 6 p.m., 525-2816. 40-1p

1985 Super Special: House kits, all the building materials for a house 26x42, 3 bedrooms, kitchen, bath, dining and living rooms, 2x6 framing, 6 in. wood, all the exterior vinyl siding, windows and doors, etc., for as low as $12,400. D.N. Racine Inc., Athelstan, P.Q. J0S 1A0. Tel. 514-264-5533 or 3222. 5-tf

CARPETS, approx. 9x12, organge and beige, $20; approx. 10x14, shag orange, $20; approx. 9x9, mauve, $15. Tel. 525-3396. 37-3p

13-ft camper trailer, air cond., 3-way refrigerator; 3-way stove; awning; price $2,500. Tel. 525-1036. 38-3p

VAL'S Concrete Lawn Ornaments for sale. Taking orders now for Christmas or any occasion. Apply at R.R.#1, St. Andrew West, 9th Concession West or Tel. 932-7630. 38-3p

FRONT snowblower and blade for Ford garden tractor and double skidoo trailer. Tel. 525-3337 or 525-3336. 38-3p

DOUBLE mattress, one month old; pair of roller skates, size 10. Tel. 527-3084. 38-3p

INFANT crib, very good condition for sale. New high quality mattress $60. Tel. 527-2046 39-3p

BUS frame 29', clothes line poles, hydro poles. Tel. 874-2444 39-2c

BIRD house, bird feeder and dog house for sale; also good suit, size 40. 149 Dominion St. S. Tel. 525-2411. 39-3p

21" RCA cabinet television, B&W, cheap for cash; Kroehler chesterfield and chair, Lazy Boy chair; glass cabinet. All reasonably priced. Tel. 525-2252. 39-2p

HEAVY duty fibreglass truck cap, with tailgate and camper door, very good condition. Tel. 874-2811. 39-3p

CHROME kitchen table and 4 chairs. Also GMC 1969 truck with cattle box, as is. Tel. 347-2826. 39-3p

VOYAGEUR airtight stove, used 4 months, $500; also forced-air furnace; 1977 Monte Carlo, in good condition, $800. Tel. 524-2474 after 3:30 p.m. 39-4p

KITCHEN wood stove and 8" pipes, like new; Singer sewing machine. Tel. 527-5776.39-2p

G.E. vacuum, Electrohome humidifier, 21" Admiral B&W TV, coffee table 36"x18", Torian fan, 18"x36"; arm chair, scenic picture, 54"x32", curtains, 2 lamps, ironing board. Tel. 527-5699. 39-2p

CHROME kitchen set, white and rust, round table with glass on top, almost new. Asking $350. Tel. 347-3291. 39-2p

30 sheets of galvanized tin, 12 feet long; 20 sheets of 10 feet long. Tel. 527-5776. 39-2p

FRIDGE, 220 stove, chesterfield, dressers, folding cot, mattresses (39, 48 and 54 inches wide); 2 utility trailers, Farm-all A tractor with front blade and plow; Massey Harris Pony tractor with plow; 2-ton GMC truck with 18-foot aluminium box; 1978 Dodge truck with 16-foot aluminium box; 1977 GMC pickup truck in A-one condition; Ford 2-furrow plow; assorted doors and windows. Tel. 525-3956 39-2p

BABY crib, chest, change table, stroller, wooden playpen, car seat. Reasonably priced. Tel. 525-1859

I.R. BELL and SON
Scrap Metal, Batteries, Radiators, Copper, Brass and Steel.
We also sell used pipe and steel plates.

Prices have gone up for scrap metal
Please call for new prices
Isadore Bell
Tel. 933-1119
3000 Copeland St.
Cornwall, Ont.
40-tf

Lost - Found

LOST: Charcoal grey Sheepdog, 6 months old, disappeared early Thursday morning, Sept. 19. He was a very close companion to a handicapped boy. If any information, contact 525-1276. Reward. 39-3p

LOST: Female Chihuahua, tan and white, answers to Vickie. Lost or strayed from St. Paul and Sandfield St. area in Alexandria. Reward. Tel. 347-2266. 39-2p

SMALL black cat with white markings, wearing pink and white collar, answers to name of Mandy, missing since Thursday Sept. 27, vicinity of 2nd Kenyon and West Boundary Rd. If found, call Theresa at 525-4595. Reward. 40-1p

LOST
in Dalkeith Area
Small black Border Collie Dog
He is very timid, shy and answers to the name Mac.
If found or have any information please call:
Bob or Irene Booth
Tel. 874-2405
40-1p

Articles

200 gallons of #1 stove oil at 50 cents below regular price. Also Miracle Water Refiner Model AF61. Tel. 525-3806. 40-2p

ARIENS snowblower, new, 10 h.p. electric start, chains, light, differential lock, showroom condition, manual. $1,200. Tel. 527-3058. 40-2p

BOYS micron skates size 4 and size 6 also girls skates size 4 excellent shape call 525-1550. 40-2p

CHAINSAW, Homelite, type XL, good condition, 16" bar, new chain and bar, $45. Tel. 931-2633 evenings. 40-1p

FOR sale: small girl's tap shoes, size 12. Wanted: girl's tap shoes, size 1. Tel. 525-3948. 40-2p

OLD-fashioned bed (wood), $50. Two showcases, $100. Barber's chair, $100. Box stove, $90. Tel. 525-3569. 40-3p

FOLDING bed, $45. Phone: 525-1941. 40-3p

HEAVY-duty industrial floor sander. Clarke model DU-8A 1 1/2 h.p. 18 amps with dust bag, 8-inch wide drum. Call 525-1941. 40-3p

CCM exercise bike in perfect condition. Practically new. $75. Tel. 525-2145. 40-2p

Marine

15 foot fiberglass boat with 50 h.p. Johnson motor $1,450. Call 347-2661. 40-2p

MERCURY OUTBOARDS HORS-BORD

Proper maintenance now means a better running rig next spring. Bring your boat motor in today for winterizing

MAC'S MARINA
Hwy. 2 South Lancaster
347-2788

Vehicles For Sale

CHEV-OLDS TITLEY ALEXANDRIA, ONT.

1985 Olds Cierra Brougham 4-dr., loaded,
1984 Chevette 4-dr., 4 speed, radio
1984 Pontiac Acadian 2-dr., 4 cyl., SOLD speed, 2 tone paint 12,000 miles
1984 Monte Carlo, bucket seats
1983 Chev. Cavalier Stationwagon
1983 Chev. Celebrity, 2-dr. mint condition, 30,000 mi.
1983 Pontiac J-2000, 2-dr., 4-speed
1983 Pontiac T- SOLD Am, auto. V-8 red, m. $10,500. or best offer
1982 Toyota Starlet, 4 cyl., 4-speed, 2-dr., 38,000 mi.
1980 Chev Malibu, 2-dr.
1980 Pontiac Grand Prix
1981 Olds Delta wagon
1981 Buick Century Limited 4-dr., auto.
1980 Mercury Marquis, 4-dr., auto. p.s. & p.b.
1980 Monte Carlo, bucket seats, auto p.s. & p.b.
1980 Chev Camaro
1980 Chev Citation, 4-dr. as is $1,500.
1980 Ford Fairmont, 4-dr, p.s. & p.b., special $2,499, 1 year warranty
1979 Ford Pinto, 4 cyl., auto, mint., 37,000 miles
1978 Ford Fairmont, auto.
1977 Firebird, 4-speed, mint cond., 68,000 miles
1977 Dodge 2 dr., auto. p.s. & p.b.
1977 T-Bird, 302, auto., $1,175

TRUCKS
1980 Chev F SOLD : van, 12-ft. box
1979 Ford 1/2 ton pick-up wtih cap.
1979 Ford 1/2-ton pick-up with cap, 47,000 km.
1978 AMC J SOLD ck-up, 4x4
1978 F SOLD nco 4×4
1978 Dodge Van, only Special $950
1975 Ford pick-up
OTHER VEHICLES TO CHOOSE FROM
WE BUY CARS AND TRUCKS FOR CASH

CHEV-OLDS TITLEY ALEXANDRIA, ONT.
Formerly Glengarry Motor Sales Ltd.
525-1480 or 347-2436
525-3035
(used car lot)

Farm Produce

HONEY for sale, pure and natural clover, goldenrod and buckwheat honey, $1 per lb. In your container or we supply. Available at Pleasant Corners, Vankleek Hill, Ontario. Monique and Lothar Pettkus. Tel. 1-613-678-2496. 37-tf

CEDAR trees for hedges, 3 to 5 ft. high, will plant; also do foundation plastering and painting. Tel. 874-2383 or 2853, after six.39-2p

CEDAR fence posts; also 4"x4"x8 ft. cedar posts and stove wood for sale. Tel. 525-3305. 37-8p

40 TONS of high moisture corn out of sealed silo. Tel. 678-3160. 38-3p

Vehicles for Sale

1979 Challenger-Sporty, 2-door coupe, 4-wheel disc brake, power steering, AM-FM cassette, body excellent, 90,000 miles, $2,800 safetied. Tel. 931-1797. 38-3p

1980 Honda Accord, 4-door, new paint and brake job, very clean. Selling for $4,200. Tel. 347-7314 after 5 p.m. 39-4p

1975 Pontiac, in very good condition, new tires, brakes, exhaust system, shocks, alternator. New paint job. Tel. 525-3314. 39-2p

CHRYSLER Newport 1978, power steering, brakes and windows, AM/FM radio. Tel. 525-3733 or 525-3336. 39-4p

1979 Thunderbird, in good condition, with safety check. Call Robert or Nancy MacDonald, Tel. 525-3471. 39-3p

ROLL bar for Toyota or similar truck, complete with lights, price new $240, asking $120. Tel. 874-2850. 39-3p

1981 Monte Carlo 267 V8, 2 new tires, shocks & complete exhaust no rust, white paint & half vinyl roof. Tel. 525-3397. 40-1p

1976 Dodge pickup, 318 motor, Michelin tires, cab. $500. Tel. 527-3156 after 5 p.m. 40-3p

1983 Chevrolet Caprice Classic four doors, 305-V8 Eng., air cond., seek & scan digital cassette stereo, 6 Michelin tires, all power options, 75,000 km., well maintained, excellent condition. Call John Larocque at 525-1433 days, 525-2320 evenings. 40-1p

TOTALLY certified. 1972 Datsun 510. New paint, no rust, winterized. Ready to go. 57,000 original miles. $1,000 firm. Tel. 874-2308. 40-2p

GREAT DEALS
On Fall Wheels
'85 TOYOTA Camray, 4-dr., 5 speed, AM/FM low miles
'84 CHEV., S-10, TAHOE 4×4, 1/2-ton, 5-speed, V-6, loaded, 18,000 km.
'84 PONTIAC Parisienne, 4-dr sedan, p.s. & p.b., auto. 14,000 km.
'83 HORIZON, auto, 4-dr., low miles.
'83 TOYOTA Tercel SR-5, low miles
'83 TOYOTA CELICA 5-speed, 2 dr.
'81 HONDA ACCORD, 4-dr. auto., air.
'81 TOYOTA TERCEL, 2-dr. 4-speed
'81 TOYOTA COROLLA, 4 dr. 4-speed,
'80 TOYOTA 4x4, 1/2 ton pick up
'80 DATSUN 4x4, 1/2 ton pick up, 4-speed,
'80 FIREBIRD, auto., AM/FM stereo
'79 OLDS CUTLASS 2 dr., auto.
'79 PINTO, 2-dr., H.B., auto.
HIGHLAND
Motor Sales
Bill Campbell, Ed
Poburyny or Bill Metcalfe
We Believe in Service
Maxville, Ont.
527-2735
or
347-3950

GLENGARRY FORD - MERCURY MAXVILLE - ONT.

Where You The Customer Is Always No. 1
527-2007 or 538-4518
12 or 24 month Warranty available
1984 PONTIAC Parisienne, 4-dr., auto, p.s. & p.b., radio, 14,000 km.
1983 FORD Escort, 2-dr., liftback, very low miles.
1983 PONTIA SOLD Parisienne, 4-dr., auto, p.s. & p.b., AM/FM
1983 BUICK Century, 4-dr., auto, p.s. & p.b., AM/FM
1983 CHRYSL SOLD 'E' Class, 4-dr., auto., p.s. & p.b., radio, fully loaded with air
1981 MERCURY Lynx, 2-dr, 4-speed, radio two-tone
1981 FORD Escort 2-dr, auto., hatchback, radio
1979 MERCURY Capri, 4-speed, V-6, 2-dr., hatchback
1979 FORD T-Bird, auto., V-8
1979 BUICK Le Sabre, auto., 4-dr., V-8
1978 FAIRMONT, 4-dr., 6 cyl., auto.
1978 FORD FUTURA, 2-dr., auto., 6 cyl., low miles
1978 FORD wagon, loaded

—TRUCKS—
1985 FORD F-150 1/2-ton pick-up
1984 DODGE 1/2-ton Ram pick-up, 4-speed.
1983 FORD Ran SOLD to, low miles.
1981 FORD 1/2-ton pick-up
1981 FORD 3/4 Ton pick-up, auto, 30,000 mi.
MANY "AS IS" UNITS

Where You The Customer Is Always No. 1
GLENGARRY FORD - MERCURY MAXVILLE - ONT.

Farm Produce

12 CORDS maple stove wood, 13-14". Call Rene Brisbois, Ste. Anne De Prescott, R.R.1, K0B 1M0 39-3p

GOOD hard maple wood for sale, split for kitchen stoves. Contact Donald MacGillivray, Tel. 874-2768. 39-2p

DRY hardwood for sale. Frei Ludwig, Maxville. Tel. 527-3149. 39-3p

10 bags Tretecale seed, apples and potatoes. Hans Seiffert, Glen Robertson, Tel. 874-2871. 39-2p

DRY elm stove wood for sale. Tel. 525-4315. 39-2p

5,000 bales of hay for sale. Tel. (613) 347-2928 or 347-2749. 39-2p

STOVE wood for sale. Will deliver. Tel. 525-4991 or 525-1424. 39-2p

WANTED: dry firewood or semi-dry wood, large or small quantities; white beech or soft maple is acceptable. Tel. 1-514-269-2375. 39-4p

ALFALFA hay for sale. Tel. 528-4404.39-4p

CHOICE quality ground feed, oats, barley, shelled corn and wheat mixed. For milk or meat, it can't be beat. $8 per hundred lbs. or $7.04 per 40 kg. bag. For dairy, beef, goats or poultry. In your bags. George Crites, Maxville, 527-5393. 40-5p

MIXED wood for sale, 14"x16", delivered, $38 per cord. Tel. 874-2531. 40-1p



Freshly picked APPLES
Unpasteurized honey
jams, jellies and pickles
Excellent selection of shrubs, trees and evergreens for planting now
Nutrite Fall Fertilizer
plus Weed Killer
covers 4,000 sq. ft. of lawn
For just $11.95
OCTOBER HOURS
10 a.m.- 6 p.m. Weekdays
10 a.m. - 5 p.m.
Saturdays and Sundays
MARLIN ORCHARDS GARDEN CENTRE
Highway # 2
2 km. west of
Summerstown Rd.
Tel.: 931-1213
40-tf

Vehicles for Sale

CAMPEAU Auto Sales

1981 Plymouth 2 dr., auto., p.s. & p.b.
1981 Honda Accord
1980 Honda Civic, 5-speed
1979 Mercury Capri
1979 Chev Monza, 2-dr, auto.
1979 Cadillac Coupe de Ville
1978 Chev Impala, 4 dr., auto., p.s. & p.b., AM/FM radio
1978 Dodge Monaco, 2-dr.
1978 Volks Rabbit, 4-dr., 4-speed, diesel
1978 Ford 1/2 ton pick-up club cab
1977 GMC Jimmy 4x4, auto.
1977 Ford 1/2 ton Club Cab pick-up
1976 Ford pick-up 3/4 ton
1—Apache 16-ft. camping trailer
Ask About Our USED PARTS
12 or 24 month warranty
Hwy. 34 at Fassifern Rd.

Glengarry HONDA

FALL SPECIALS
1985
3—HONDA Accord EX, demos. Reduced to clear.
1983
HONDA Civic 2-door, 4-speed hatchback
PRICED TO MOVE!
1982
PONTIAC Acadian, 4-door, auto, hatchback, AM/FM radio
TOYOTA TERCEL 2 dr, sedan, 4-speed. AM/FM cassette
3—HONDA Accord LX, AM/FM 5-speeds, super clean, low mileage, 4-dr.,
HONDA Civic, 4 dr., auto., radio with cassette
1981
CHEV Citation, 2-dr. auto. V-6, radio, hatchback
HONDA Civic, 2-dr, 4-speed, radio
HONDA Acc SOLD LX, 4-dr. 5-speed, p. b., AM/FM stereo radio
1980
FORD MUSTANG 4-speed,
CHEV Camaro, auto.
1979
CHEV Camaro, 305 cu. in. engine, auto, AM/FM, very clean
TRUCKS
1985 TOYOTA 1/2 ton pick-up, demo.
1984 TOYOTA 1/2 Ton, like new. Budget priced
1982 FORD f-100, 1/2 ton pick-up, 43,000 km.
Tel. 525-3760

Farm Produce

MIXED hard wood for sale, $25 a cord. Tel. 525-4968. 40-1p

WOOD for sale: hard maple and beech, 15 to 18 inches. Also 30-foot stainless steel chimney. Tel. 525-1028. 40-2p

PUMPKINS for sale 50 cents each. Tel. 874-2992. 40-3p

They Said Our Seed Wasn't Good
They Said We Weren't Coming Back
YOU'VE GROWN OUR GOOD SEED
We Are Coming Back!
NORCAN SEEDS INC.
204-372-6552
Ask for Matt or Nate
40-3c



Apples For Sale
McIntosh
Cortland
Russet & Empire
Fresh apple juice

Fritz Muller
Ste. Justine Orchard
3311 4th Rang
Ste. Justine de Newton
Quebec
1 km west of Rte 325
Tel. (514) 764-3440 40-2p

Poultry-Livestock

HILLTOP Poultry Farms. Tel. 347-2530.33-tf

BOARD your horse in Maxville. New private stable T.L.C. Call Lynne or Andy. Tel. 527-3146. 38-4p

BROWN laying hens. Tel. 674-2074. 38-3p

REGISTERED yearling Quarterhorse colt, bay, excellent conformation and disposition. Tel. 527-5319. 38-3p

GOATS for sale: 2 dehorned females, 4 1/2 months old. Tel. 527-5794. 38-3p

REGISTERED Quarterhorse 5, chestnut. Sire—Jessie James 3, dam—Cleo's Lady; 5-months-old colt off Heza Canadian Dude. Tel. 524-2865 or 225-0359 (Ottawa). 39-2p

REGISTERED Quarterhorse colt, 6 months old, very quiet. Best offer. Tel. 525-2630 evenings. 39-2p

HEALTHY milking goats for sale; to a good home; Alpine-Saanen Cross, 2-4 years old milkers, 6 months kids. Phone Kerr 874-2293. 39-3c

FOR sale- "Star Kist" Hunter Pony (papers pending) 4 year old mare, red roan. Started jumping and trail. Also 'KC" purebred Jersey bull, yearling. Phone 525-4554. 40-2p

POLLED Hereford cows and calves for sale. Also John Deere drag disc; 3-furrow plough; steel wheel seeder; one-horse trailer in excellent condition. Tel. 678-2180. 40-2p

HORSE boarding. Daily turnout, feed and exercise included. Special care. Large stalls, trailering available. Tel. 525-4554. 40-4p

FULL-blood and purebred Simmental bulls for sale. Also half-Simmental half-Hereford bulls for sale. Tel. 528-4238. 40-2p

DOUBLE "B" RANCH
Red'g. & Commercial
Polled Herefords
Red'g. Breeding Bulls Available
Known Blood Lines
Owners: Capt. P. Boucher, M. Boucher
R.R. 1, North Lancaster
347-3913 or 347-3804
40-4p

Pets for sale

BEAUTIFUL, loving Husky, male, with papers, needs good home. Tel. 874-2502.39-3p

FOR sale, mixed puppies, $15 each. Tel. 347-7111. 40-1p

FIVE puppies, 6 weeks old, to give away to good homes. Tel. 528-4238. 40-1p

ANGORA kitten to give away to a good home. Tel. 525-3855. 40-1p

Farm Machinery

WOODSPLITTERS for rent. David Geddes, Green Valley, Tel. 525-3861. 35-10p

CO-OP farm King corn & grain roller with 5 h.p. motor. Used one season. Tel. Walter Blaney 527-5629 38-3p

LOUIS LAUZON LTD.
525-1937
164 Kenyon St.
BUTLER
Stave Silo, Butler Silage Unloaders
Conveyors, Cattle Feeders
40-tf

KUBOTA TRACTORS
G,B,L and M Series,
liquid-cooled diesels.
10 h.p. to 85 h.p.
All models from the garden to the field
LAPLANTE
Farm Supply
Boundary Road Cornwall
932-1575
We're looking for work.
KUBOTA
40-tf

Farm Machinery

JOHN DEERE 34 forage harvester, brand new pick-up chains, John Deere two-row plate-type corn planter, will accept 8 or 10 ton wagon under-carriage on part trade. Tel. 538-2320. 40-2p

FORD wood splitter, 5 h.p. gas motor, 3 years old. Also Dexta tractor with diesel motor. Tel. 525-1439. 40-2p

IDEAL stable cleaner, chain and drive, 600 ft., 3/4 in. Tel. 347-3018. 40-2p

NEW HOLLAND

AUTHORIZED DEALER
MAXVILLE
Farm Machinery Ltd.
USED MACHINERY

1—N.H 488 Haybine
1—Massey 36 Swather
1—N.H. 270 Baler
1—Massey 128 Baler
1—Kools blower
1—Ghel Blower
1—Massey 205 Combine
1—Massey 50 Combine
1—I.H. 91 Combine
1—N.H. 340 Grinder Mixer
1—Owatona Grinder Mixer
1—I.H. 350 Harvester
1—N.H. 707 Harvester
1—N.H 717 Harvester
1—J.D. 34 Harvester
1—Massey Harvester
1—Dion Harvester
1—N.H. Forage Wagon
1—Dion Forage Wagon
1—Turnco Forage Wagon
1—550 DT Universal tractor
1—J.D. 710 Tractor
1—Massey Pony Tractor
1—I.H. W6 diesel
1—13 ft. Kraus disc.
1—KV 3-14'' auto reset
1—Ford 3-14, plow
1—Massey 43 - 4-14''
1—Kverneland 4-14
1—Case 3-12 plow
1—Massey #74, 4 furrow
1—Konskilde 4 furrow
1—I.H. SOLD ow, 14''
1—I.H. 530 Spreader
1—I.H. 550 Spreader
1—N.H. 327 Spreader
1—N.H. 328 Spreader
1—N.H. 516 Spreader
2—N.H. 519 Spreader

DION MACHINERIES

SALES SERVICE PARTS
Highland Rd., Maxville
527-2834

GARRY SMITH — JOHN DEERE
Sales & Service
(Maxville) Ltd.

USED TRACTORS
2—CASE 970 with cab
1—JD 4440
1—JD 3130
SOLD 140
1—JD 2140 with cab and loader
1—JD 2130
1—JD 1830
1—MF 285

Used Tractors
INTEREST FREE
up to Oct. 1/86

FALL SPECIAL
on New Equipment
8-ton tandem dump trailer — $2,950
JD 965 Wagons with used T&T — $750
McCURDY model 230 gravity box — $750
McCURDY model 275 gravity box — $975

MISCELLANEOUS
2—Simms Cabs
1—Calsa 500 gal. sprayer
1—JD 6600 Combine
1—JD 643 Corn Head
1—JD 18x7 Grain Drill
2—IH 16x7 Grain Drill
1—MF 26x6 Grain Drill
1—Kongskilde 11 ft. Cultivator
1—Kovar 18 ft. Pony Cart Harrow
2—Kovar 15 ft. Pony Cart Harrow
1—JD 34 Harvester
1—JD 35 Harvester
1—JD 1209 mower/conditioner
1—JD 7000 6 row planter

LARGE ASSORTMENT OF PLOWS

1—JD 726 W/B snowblower
1—JD 116 Lawn Tractor w/46'' mower
1—JD 400 L&G Tractor w/loader

Check Us Out
for TERRIFIC DEALS
and
INTEREST FREE
FINANCING on
Most New John
Deere Equipment

GARRY SMITH — JOHN DEERE
Sales & Service
(Maxville) Ltd.
Maxville, Ont.527-2152

Farm Machinery

WANTED to purchase - electric cow clippers. G. Cameron 525-2626. 40-1p

FORD Dexta 35 h.p. loader good tires, new paint, A1 condition. Phone 525-2727. 40-2p

JOHN DEERE No. 2130 diesel tractor with cab (like new). Only $9,800 or will take trade. Tel. (613) 346-5568. 40-2c

Ford Tractors Equipment
TROTTIER FARM EQUIPMENT LTD.
Hwy. 43. Alexandria
Tel. 525-3120

7 3/4% FINANCING
STILL AVAILABLE
Plus Cash Rebates
or BIG DISCOUNTS
Ask for Details

SPECIAL DEAL
Pressure Washers,
Air Compressors,
Battery Chargers and
Electric Welders
Ask About
Ford Parts Reduction

USED TRACTORS
1—Ford 2110 4x4 (new)
1—Massey 165
1—J.D. 420
1—Ford 8-N
1—Ford 9600 Cab (135 h.p.) dual wheels
1—Case with loader
1—J.D. 50
1—Ford 3000
1—Ford 4610 with 3-furrow (180 hrs.)
2—Ford 4000 with loader
1—Ford 9700 with cab
1—Ford 3/4 ton pick-up truck 4x4
Good Supply of Loader buckets and Haywagon racks in stock
2—New Idea 1 row cornpickers
1—Grain Auger, 7''×41', excellent
2—Used Spreaders (160 bu) approx.

EQUIPMENT
Posthole augers
Rock picker
Balers
Wagons
Gravity Boxes
Grain Augers

NEW IDEA
EQUIPMENT
EXTRA SPECIAL
DISCOUNTS
on all spreaders
BUSINESS HOURS
8 a.m. to 5:30 p.m.
Sat. 8 a.m. to 12 noon

FALL SPECIAL
CASH DEALS ON USED FARM TRACTORS
I.H. 3788, 2+2, 4 w.d.
CASE 2390 cab, air, 20.8x38, 2200 hours.
FORD 8600 with cab, dual-power 20.8x38 tires
CASE 1210, 4-wd with cab and loader with loader.
J.D. 13140 with cab, only 1000 hrs.
I.H. 784, 4-wd. with cab
CASE 995, with loader, low hours, with two buckets.
CASE 530 diesel with loader & backhoe
FARMALL A tractor with bench saw
I.H. 633 4-wd.
M.F. 35 gas with new tires
A.C. 7040, with cab, air 20.8x38, 2200 hours
NEW FARMHAND 450 manure spreader, hydraulic endgate. Special P.O.R.
I.H. 570 manure spreader

Clearance Specials
on new Gehl FB 99
forage blowers

Choice of new and used plows

Choice of New Wil-Rich Cultivators

Choice of Used
forage havesters &
forage blowers

Phone for special discount prices.

CASE 580C 1979 loader backhoe, extend-a-hoe
CASE 580C, 1978 loader backhoe, std. boom,
CASE 580B, 1973, loader/backhoe, std. boom
J.D. 510 loader backhow
CAT. D-3 dozer, low hours
CASE 450 dozer, low hours
CASE 450, loader, recond. new paint
CASE 350, crawler loader

Come see our super deals on our New and Used Equipment

case ih

MARLEAU GARAGE
Sales and Service
Industrial & Agricultural

N. Menard, 524-5783 **A. Leroux 678-3332**
St. Bernardin, Ont.
TEL. 678-2033

Farm Machinery

D-2 Caterpillar dozer, triaxle float for sale. Tel. 525-3677 39-2p

SNOW-CO rotary screen corn and grain cleaner. In excellent condition. $1,300. Tel. 346-5568 39-2p

MENARD
FARM SUPPLIES LTD

MF Massey Ferguson

NEW TRACTORS
9.9% FINANCING
PLUS BIG DISCOUNTS

USED TRACTORS
1—M.F. 285
1—M.F. 1085 with cab.
1—Ford 3000.
1—I.H. 384 with loader, only 265 hrs.
1—M.F. 1650 lawn tractor
1—Case 10 h.p. lawn tractor with mower,blower and front blade

USED MACHINERY
2—Used balers
1—M.F. 345 plow, hydraulic reset
2—Woods 48'' rotary cutter
1—M.F. 205, 10-ft. cut
1—Bush Hog rotary cutter

DION BOX WITH ROOF
ON 12-TON GON
SALE PRICE
SOLD
$6,995

We're looking for work.
KUBOTA

PARTS SPECIAL
Diesel Batteries
$79.95

Grain Boxes and Grain Augers
In Stock Now

For Rent
80 h.p. Tractor

DEALER
DION MACHINERIES
Parts - Sales -Service

MENARD
Farm Supplies Ltd.
Andre Seguin, Prop.
Green Valley, Ont.
Tel. 525-2190 or 525-1961
Business Hours
Weekdays-8 a.m. - 5:30 p.m.
Saturdays-8 a.m. - noon

Real Estate

Farm Machinery

FEED mixer-grinder and 120-bushel John Deere manure spreader for sale. Tel. 525-2721. 38-6p

FOR sale: New Idea No. 327 husking unit for Nos. 324 and 325 gathering units. Riviere Beaudette, Tel. 514-269-2784. 39-2p

NEW Idea 1-row corn picker. Call Beverley Brown after 6 p.m. at 524-2403 or 678-5091. 39-2p

I.H. 550 harvester with 2 heads; 2 Farm Hand self-unloading wagons; I.H. 6-ft. snowblower; chain harrows; 6-ft. drag disc; Leyland fertilizer spreader; 5 h.p. electric motor; 2 hay wagons. Tel. 931-1871. 39-2p

3-furrow plow, International; 2-furrow Massey Ferguson; John Deere post hole digger, 12''. Tel. 527-5776. 39-2p

TWO-cylinder tractor loader, 20 h.p., 4 new tires, new clutch, 3.9 hitch, front light pulley for cutting wood. No rust or damage. Ready for snow or any job $3,500. Tel. 347-7130. 40-2p

NEW HOLLAND

USED MACHINERY
1-New Idea 217 spreader
1-Gehl CB400 harvester with pick up and corn head
1-Case 1665 Special combine and attachments
2-NH 707 harvester with attachment
1-NH TR85 combine with 6-row corn att. and grain head
2—NH 718 harvesters with attachments
1-White 8600 with 4-row corn head and 13 ft. grain head

FINANCE RATES
0% for 24 months
Ask for details
FERNAND
CAMPEAU
et Fils Inc.
Mon. to Fri. 8 to 6
Saturday 8 to 3
480 Ch. Dalhousie
Dalhousie Stn., Que.
514-269-2737

Real Estate

LOT for sale, 70'x 132', Elgin St. East, Alexandria. Cash or will accept trade-ins. Tel. 525-3614. 23-tf

NEW listing, Maxville, investment property, duplex, $45,000. For further information call Lise Leroux, 938-0554, representing Century 21 Carriere-Pedersen Realty, 938-2747.38-4c

Real Estate

IN PARK: First of Kenyon, 14' x 64', 2-bedroom, electric heating, 2-bathrooms. Ready for occupancy.
SET UP ON its own lot near Brown House, 14' x 60', electric heating. Ready for occupancy.
ON DOMINION STREET, Alexandria, 3-bedroom, electric heating. Ready for occupancy.

REAL'S ***MOBILE HOME CENTRE LTD.***
Highway 34, Green Valley **Tel. 525-1555**

MLS **Century 21** RR realtor

ALGUIRE & BROWNELL REAL ESTATE LTD.
904 TOLLGATE ROAD
933-5154

JUST A WALK from the village, maintenance free, 3-bedroom bungalow, large lot. Good price! M.L.S. 2512

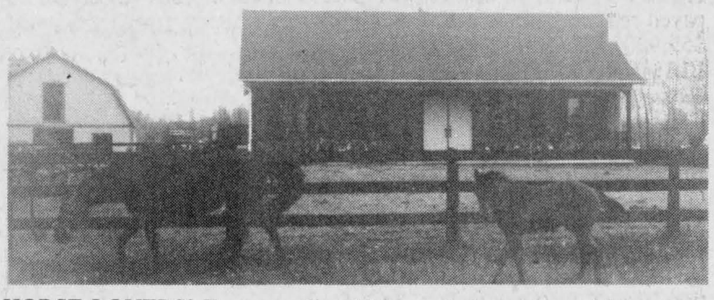

HORSE LOVERS! Eye appealing high ranch bungalow with modern horse barn, fenced riding areas and 2 training paddocks on over 9 acres fronting on the Raisin River. The perfect set-up $118,000. M.L.S. 2538
HOBBY FARM: 10 acres, tastefully renovated, maintenance free home, large country kitchen, family room, three bedrooms, garage. Many extras. M.L.S.
RESTORED LOG HOUSE: circa 1805, situated on 100 acres, mostly cedars with Beaudette River bordering the property. M.L.S. 2419
LANCASTER: Century old brick house with original trim and spiral staircase. M.L.S. 2491
SUPER LOT: on paved road. Almost 3 acres, steel building with underground hydro and dug well, ideal to build your new home. M.L.S. 2511
WE KNOW THE SIGNS OF A GOOD NEIGHBORHOOD!

Orval Brownell	Broker	Blain Markell	537-2220
Irene Alguire	933-4337	Jill Hodgins	932-6059
Marjet Rogers	347-3516	Maurice Parisien	931-1823
Marion Hebert	938-7712	George Williamson	932-5772
Bernard Macdonald	933-7652	Yvette Villeneuve	932-3483
William J. Boyer	933-4986	Yvon Beauregard	938-8945
Iris Smardon	931-2647	Keith Acres	537-2105

MacMillan and Howes Real Estate Ltd.

THE ACTION TEAM

D.A. MacMillan 931-1198
Ewen McLeod 525-2479
Jo-ann Trottier 525-2010
Anne Emory 938-0656

Cornwall Office 933-6524

Alexandria Office 525-3039

Howard Broten 525-4597
Amy Ward 347-2858
Denis Carr 932-7239
Carol Fortier 933-2080
Hugh Allan McDonald 525-2844

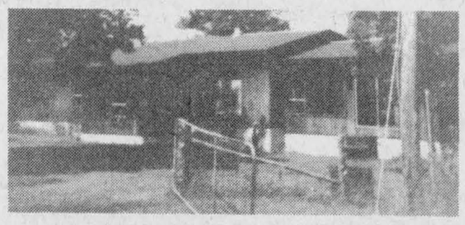

SPECIAL HOME FOR SPECIAL PEOPLE—Exclusive 3-bedroom Viceroy home situated on 30 wooded acres. Small barn with 3 box stalls and 1/2-acre fenced dog run. Inground pool, double garage. Specially yours at $120,000. M.L.S.



TURN OF THE CENTURY HOME with all modern conveniences, 4 bedrooms, 2 bathrooms, large double living room with fireplace, formal dining room, hardwood floors throughout, many more extras. Call for details. Excl.



ONLY $69,900 for this extra large home just north of Alexandria on 1-acre lot with a beautiful southern view. Must be seen. Excl.



THIS CANADIAN STYLE BUNGALOW is completely finished, has maintenance free exterior, is located in Green Valley on a 100×150 foot lot in quiet subdivision. Come and have a look. Excl.



COSY, COMFORTABLE, OLD, yet modern home on 4 acres of land. Several outbuildings in excellent condition. Must be seen to be appreciated. M.L.S. $45,900.



4-BEDROOM HOME IN ST. ISIDORE. House is in A-1 condition and tastefully decorated. Easy access to 417 for commuting. $68,000. M.L.S.



STORE FRONT LOCATION, APPROX. 1,000 sq. ft. plus 4-bedroom apartment upstairs, brick building located on Main St., Maxville. M.L.S.

'A' FRAME COTTAGE on 11 heavily treed acres, ample room to build your dream home on part of this high rolling land. Priced to sell. M.L.S.

JUST WHAT YOU HAVE BEEN WAITING FOR: 9-acre hobby farm with 6-room house and good barn, surrounded by mature trees. Yours for $50,400. M.L.S.

LOOKING FOR A SUMMER RETREAT or weekend location. We have an insulated, electrically heated home on 12 rolling acres, built about 5 years ago, 8 acres covered in cedars and hardwood trees, quiet location 4 miles from Alexandria. M.L.S.



IDEAL FAMILY HOME: 7-room house on 2.5 acres, partly treed with spring-fed pond, great view. Asking $50,000. M.L.S.



NEWLY RENOVATED 4-bedroom home on extra large ''L'' shape lot. A very good deal at $37,500. M.L.S.



SEE IT AND BELIEVE IT. 80 acres of rolling land, 35 workable, 10 acres of maple bush, balance pasture, with 2-storey frame house featuring oak custom kitchen, built in appliances and island. All buildings well maintained. Call for more information. M.L.S.

REPOSSED LAND PARCELS: Martintown area, 11 acres and 16 acres both partially treed, fronting on quiet road. Just listed at $9,500 each. M.L.S.

RETIRING FARMER wishes to sell 93-acre farm, 4-bedroom home, good garage and other outbuildings. Williamstown area. $87,000. M.L.S.

EXCELLENT LAND FOR HOBBY FARMER: 55 acres fronting on paved road west of Williamstown. Good building site, tillable land, pasture and a good bush. Owner anxious to sell. Only $25,000. M.L.S.

WILLIAMSTOWN AREA: 5 acres and a country bungalow. $52,500. M.L.S.

Real Estate

NEW listing, Apple Hill, residence plus general store, $85,000. For further details call Lise Leroux, 938-0554, representing Century 21 Carriere-Pedersen Realty, 938-2747. 38-4c

Real Estate

COMMERCIAL property on County Road 21 in Lochiel, 3 acres with 305-foot frontage; with house and barn. Reasonably priced. Tel. (416) 685-6947. 39-2p

ROYAL LEPAGE

Real Estate Services Ltd Realtor

9th Road West, Green Valley, Ontario K0C 1L0

1-613-525-4163

Real Estate Services Ltd., Realtor

9th Road West, Green Valley, Ontario K0C 1L0

1-613-525-4163

Robert Poirier 525-4163 — Cathy Claude 525-3047 — Ray Lalonde 527-2660

INDUSTRIAL PROPERTY: Hwy. 34, Green Valley, nearly 30,000 sq. ft. under one roof. Lot 300'x595', paved yard, natural gas and 3 phase Hydro on street. Make us an offer. M.L.S.

INVESTMENT PROPERTY: 8 unit apartment Town of Alexandria. Can be purchased for less than 5 times gross. M.L.S.

COMMERCIAL PROPERTY: Main St., Alexandria. Building 27'x60' with full basement, Garry River and large rear lot, irregular 75'x100'. M.L.S.

FARM SPECIAL: 185 rolling acres 50% cultivated, good bush, clean 4-bedroom home, hilltop setting with barn silo and granary. Sacrifice Price of $89,900. M.L.S.

HOBBY FARM: 90 acres in two parcels South of Glen Robertson on paved road. 3-bedroom stone house plus small barn, partially wooded $59,900. M.L.S.

BUILDING LOTS:

Bainsville: 105' x 315'	$12.500.
Glen Robertson: 98' x 130'	$11,000.
North Lancaster: 150' x 269'	$ 9,000.
Bridge End: 209' x 209'	$ 9,000.
Glen Roy: 184m x 77m	$15,500.

Most of these lots could be purchased with low down payments. Buy now for your future home. M.L.S.

MOBILE HOME: East of Dalkeith on leased land, very good condition. Priced for your budget. M.L.S.

GLEN NEVIS: Country home 3-bedrooms; large kitchen; small log barn on 5 acre lot. M.L.S.

DUNVEGAN: Former Inn 3-storey brick, partially renovated on 160'x217' lot. Only $53,500. M.L.S.

R. VANDER HAEGHE
Real Estate & Mortgage Broker

VANDER HAEGHE — realtor

181 Main St. North — Tel. 525-1642

ALEXANDRIA

2-STOREY, 3-BEDROOM (Brick) $35,000

3-BEDROOM Bungalow (Best Deal) $59,900.

3-BEDROOM Bungalow (Carport) $69,900.

3-BEDROOM Bungalow (Recently Built) $74,200.

3-BEDROOM Bungalow with basement apartment $79.900.

(HUGE) 2-storey, **5-bedroom** home $82,500

Recently built **3-BEDROOM** home (with attached garage) $134,000

ALEXANDRIA AREA

COUNTRY LIVING could give you clean unpolluted air, tranquility and peace of mind and a lot of space and privacy. Consider this 100 acre farm with a 6-room storey and a half in good condition and a large barn only a few minutes from town. Priced under $70,000. M.L.S.

ALEXANDRIA AREA

Some Times - **S**ome How - **S**ome People - in **S**ome Way - **S**ee - **S**ome - **S**uper Deal - That no one else can **S**ee

I **S**ee Two **S**uper **D**eals

A PLACE to start a good business for only $36,900. M.L.S.

AND

A HOTEL for only $105,000.

See us Now

GREEN VALLEY AREA

9.7 ACRES partly treed $17.500. M.L.S.

ST. LAWRENCE RIVER

FIX IT UP NOW for next year. Cottage with maintenance free exterior and right-of-way to Lake St. Francis. Only $23,000. M.L.S.

GLEN ROBERTSON

ATTRACTIVE, Treed building lots. $6,900. M.L.S.

GLEN ROBERTSON AREA

SMALL PIONEER log home with 3/4 acre lot $21,500. M.L.S.

R. Vaillancourt

REAL ESTATE - IMMEUBLES

TEL. 613-525-3419 • ALEXANDRIA ONT





JUST LISTED, Alexandria town, brand new 3-bedroom brick home (over 2150 sq.ft.), main floor family room, dining room, kitchen with oak cupboards, spacious living room, 3 baths, full basement and attached garage. Ready to move in. PRICED FOR IMMEDIATE SALE. M.L.S.

BARGAIN PRICE—MAKE US AN OFFER on this 1 1/2 storey 3-bedroom home close to Green Valley all new plumbing and electric wiring and heating. Large lot (172x272). IMMEDIATE POSSESSION. M.L.S. PRICED IN THE $30's

ALEXANDRIA town, 3-bedroom brick bungalow, kitchen, living room, dining area, mud room and fully finished basement. Large full landscaped lot. PRICED TO SELL. M.L.S.

OWNER SAYS MUST SELL this 1 acre mostly cedar treed parcel of land, paved road frontage, electricity and telephone. CALL TODAY—YOU WON'T BELIEVE THE PRICE. excl.

EXECUTIVE 4-bedroom angel stone home, large kitchen, dining area, family room, living room, laundry room, 3 baths, garage, full basement mostly finished, central air and vacuum system, double driveway, swimming pool and well landscaped spacious lot. excl.

ALEXANDRIA town, OPEN TO OFFERS on this 1 1/2 storey 2-bedroom home close to school, stores and church. Good size back yard with workshop and garden area. Owner relocating. Priced to sell and immediate possession. M.L.S.

ALEXANDRIA area, 70 rolling acres, pond, bush, meadows, barns, shed, 1 1/2 storey 3-bedroom log and frame home with all conveniences. PRICED TO SELL. M.L.S.

GREEN VALLEY area, excellent southern exposure on this 2.3 acre mostly treed building site. Telephone & electricity, driveway installed. Be ready to build. PRICED AT ONLY $10,000. excl.

E. Vaillancourt 525-3641 — R. Vaillancourt 525-3419 — C. Wylie (St. Eugene) 674-2019 — Rene Jeaurond 525-3202

OFFICE 525-3202

Real Estate

SMALL house on Dominion Street, Alexandria. Lot approximately 35'x150', $25,000. Tel. (416) 685-6947. 39-2p

SUMMER cottage for sale, 3 bedrooms, hot water, porch, on Loch Garry. Tel. 514-748-7061. 39-4p

POMPANO Beach, Fla. One bedroom, one bath waterfront apartment, pool, 5 minutes from ocean. $47,500. U.S. Phone 347-3661. 40-3p

ALEXANDRIA bungalow, 3 bedrooms, revenue basement apartment, carport with enclosed area, central location, many mature trees, private sale, price reduced, come see this revenue producing home, make an offer discuss price and terms, tel. 525-3571 after 5 p.m. 40-2p

HOUSE for sale, all furniture, tractor and machinery for gardening and snow blower. 4th Conc. Kenyon, 1 mile west of Greenfield Village. 40-4p

Commercial Property
FOR RENT
58 Main St., South
Good for office or store
Apply to:
Norman Laperle
Tel. 613-525-3614
34-tf

M. JEAN CAMERON
REAL ESTATE LTD. REALTOR
Lancaster Office 347-2215
Cornwall Office 938-3860

Spacious 3-bedroom brick home on 3.6 acres, well landscaped lot in Lancaster area. Garage and small barn. Apple trees and many extrass. Owner being transferred, asking $59,900. M.L.S.

No resonable offer will be refused on this 3-bedroom cottage with 2-slip boathouse. Exterior is roughedged cedar, painted in 1984. All furniture is included in asking price. $32,900. M.L.S.

2-bedroom furnished cottage with access to Lake St. Francis in Curry Hill area. Asking $33,500. With immediate possession M.L.S.

3-bedroom home with attached 2-car garage on 2 1/2 acre lot in Williamstown area. Home has been completely renovated and borders on Raisin River. Vendor will consider first mortgage to qualified purchaser. Immediate possession. M.L.S.

For Sale or To Let

TO RENT: 4-bedroom hilltop farm house, double garage, orchard, TV tower and aerial, lovely setting. Tel. 527-5752. 39-3p

FOR RENT: 3-bedroom bungalow $545 per month; 2-bedroom apt. $400 range; bachelor apt. $197 per month including fridge and stove. Tel. 525-1642 39-2c

FARM land for rent approx. 70 acres in Glen Robertson area. Tel. 874-2218 39-2p

APPROXIMATELY 140 acres of cleared land for rent for cash crops. Tel. 874-2796.40-1p

FOR sale or rent—4-bedroom home, large garage, workshop, village of Monkland. Immediate occupancy. Tel. 346-2176 or 527-2983. 40-3p

TO RENT: 200 acres of good farm land, 100 of it clay, 100 red ground, in Dalkeith area. For more information, phone News Office, 525-2020. 40-1p

HOUSE FOR SALE

2 apartments, frame building, tin roof and clapboards, large concrete basement, 7 ft., lot 150'×300', drilled well, new septic system, 20-year warranty, in Glen Robertson, private deal $32,000 with good buying conditions.

Tel. 525-4835, 525-3647 or 525-1325

39-2c

We Care 1st — 116 Main St. East — SEGUIN REALTY LTD REALTOR — Hawkesbury, Ont

632-2513 (if busy dial 632-1032) next to Bank of Nova Scotia



Looking for something special then call me to show you this beautiful renovated older brick home. The main floor family room with Franklin fireplace and patio door to rear deck makes this an extra cosy family home. Three bedrooms just right for average family located on Main Street, South in Maxville. Price only $48,500. M.L.S. Laurier Sequin 632-2513.

For Sale To Let

LARGE renovated 3-bedroom house on Glen Road, 3 miles east of Cornwall. Rent $400. monthly, available October 1. Tel. 933-4497 38-3p

3-bedroom house for rent, 85 Kenyon St. W. Available Oct. 1. Tel. 525-2604. 39-2p

Rooms - Boarders

CLEAN furnished room for rent close to schools and factories. In Alexandria. References required. Tel. 525-3956. 39-4p

WANTED—Boarder, quiet, interview required. Tel. 525-4984. 40-1p

Apartments

BELLEVUE Apartments: 2-bedroom apartments including parking, 2 TV outlets, garbage removal, stove and fridge, rugs, intercom system, storage area. (You pay water and electricity.) Tel. 525-2417 or 525-2718. 30-tf

2-bedroom apartments available September 1, first month rent free. 88 St. Paul Street, Alexandria. Tel. 347-2287. 35-tf

TWO, 2-bedroom apartments, one upstairs, one downstairs. Available Nov. 1 or Dec.1. Tel. 525-1955. 40-tf

2-bedroom apartment, available Oct. 1, 1985, central location. Tel. 525-4131. 39-tf

3-bedroom house for rent. Available Nov. 1st. $275 a month. Tel. until 9 p.m., 538-2840. 40-1p

AVAILABLE immediately - one-bedroom apartment. Private entrance, completely furnished. $275 monthly. Tel. 347-2535. 40-1p

2-bedroom apartment, living room, dining room and kitchen, $325/month, in Maxville. Adults. Tel. 527-2843. 40-2p

2-bedroom apartment, available Oct. 1, 1985, with fridge and stove. Centrally located. Tel. 525-4131. 40-1c

HEATED 2-bedroom apartment for rent in Alexandria. $275/month. Available Nov. 1, 1985. Tel. 525-4857. 40-1p

Help Wanted

CEMENT finisher or laborer with experience in concrete. Wages negotiable. Must have own transportation. Tel. 524-5630. 39-4p

BABYSITTER needed three nights during week, Saturday daytime and Sunday 4 to 9 p.m. Tel. 525-4102. 40-1p

SHIPPER, experienced in building materials, required immediately. Tel. 525-3151. 40-1c

PART-TIME sales help wanted for weekends. Tel. 525-3151, Alexandria Builders Supplies. 40-1c

YOU are employed but interested in farming. Assist with work on dairy farm, evenings and week-ends. Rent-free furnished apartment on farm. Write Box J, The Glengarry News Limited; P.O. Box 10; Alexandria, Ont. K0C 1A0. 40-3p

HELP WANTED

Operator

with experience on plain sewing machine wanted.Piece work with guaranteed rate.

Good working conditions.

10 paid holidays a year.

Regal Knitting Mills

113 Main St. Alexandria, Ont.

Tel. 525-2209

39-3c

FARM MACHINERY MECHANIC

Required for growing franchised dealership in Maxville area. Experience and good working knowledge in all manner of farm equipment required. Salary commensurate with experience.

Contact Herbert Auer at Maxville Farm Machinery

Maxville 527-2834

40-2c

HELP WANTED

An Administrative Manager for the Hawkesbury Golf & Country Club

This position becomes available October 15th. Applications must be in writing and addressed to the secretary of the Board of Directors, Mrs. Mary McKechnie, P.O. Box 62, L'Orignal, Ontario. K0B 1K0.

39-2c

SAUVE REAL ESTATE LTD.

Real Estate Broker — *In Glengarry Since 1962* — **39 Main St. North (613) 525-2940**

35 ACRES OF LAND with 1,175 feet on Lake St. Francis. Part of Secondary Plan, Township of Lancaster. Great future for development. $125,000. M.L.S.

ALEXANDRIA HOME: 2-storey, 2-bedroom home situated on Main Street South for $27,500. M.L.S.

95 ACRES. Good building site with barn $44,000. M.L.S.

1st OF KENYON: 15 acres. Open to offers. Owner must sell.

THINKING OF A new home? Why not give me a call and discuss down payments, mortgages and interest, for a home built just for you.

1 ACRE LOT, Lochiel Road, $9,500. M.L.S.



Ranald J. MacDonald
27 Park St.
Alexandria, Ont.
(613) 525-2406

NEW HOME BUILT in 1983, situated at Laggan. A beautiful, high 1/2 acre lot. 3-bedrooms, living room, dining room. Kitchen is ultra modern with built-in dishwasher, stove and counter top stove. All for $53,500. M.L.S. Call Andre Menard at 525-3307.



Andre Menard
Green Valley
(613) 525-3307



CEDAR HILL subdivision, ready for occupancy. 3-bedrooms, brick and vinyl exterior. New 1st mortgage available. Priced at $73,900. Call Andre Menard at 525-3307.

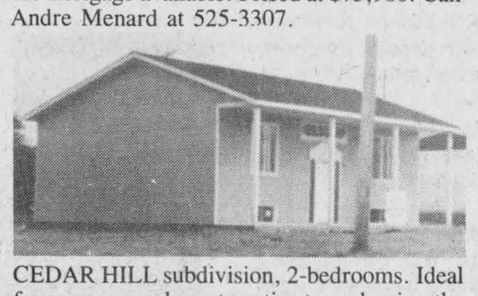

CEDAR HILL subdivision, 2-bedrooms. Ideal for young couple or to retire to and enjoy the comforts of a brand new home. Don't miss this one! Call Andre Menard at 525-3307.

OLDER BRICK HOME on Main Street. Could be rented or bought. Owner will also rent with option to buy. Call Andre Menard at 525-3307. M.L.S.

25 ACRE CAMPING area with two-bedroom home, in-ground pool and spring-fed pond. $89,000. M.L.S.

100 ACRE HOBBY farm, 2-storey home, barn. $69,900. M.L.S.

DUNVEGAN, residential lot. Make an offer. M.L.S.

PERFECT HOBBY farm, 60 acres, pond and new barn. Beautiful 2-storey home $129,000. or will trade for home in or close to Alexandria. Exclusive.

URGENT NEED for apartment buildings and duplexes. Please give me a call.



André Brunet
(613) 347-3014

McCRIMMON'S CORNER only $10,800., big 4 acre building lot, fertile garden soil, you may need this lot in the future. M.L.S.

ALEXANDRIA LOT $11,800. Big half acre lot on East Boundary Road, 173 feet by 133 feet, surveyed, room for your trucks and sheds apart from your home. Call Maurice. M.L.S.



Maurice Sauve
Real Estate Broker
931-2953
Evenings

MOOSE, RABBITS, PARTRIDGE—Sensational bungalow with planned spacious rooms, enjoyable to live in. The owners put their heart into the landscaping. There are 44 acres and it's all fairly large trees of all types, creek at back, high land, on paved road. New large insulated garage. Being near the Alfred Moose Preserve, there is a moose trail going through the gate and near the garage and moose are often seen walking by. Retirement haven, $110,000. M.L.S.

LOTS $17,500. ALEXANDRIA. Serviced lots on Main St. S. central exciting location to build your home. Choice of 3 lots. Buy it now even if you may only need it in a few years. You have a chance to pay it off and start planting trees. It's better to buy quickly than to be sorry you missed it later.

WHAT A DAIRY FARM! I have a dairy farm that is your deal of a lifetime! It's got 250 acres, excellent barns and silos, cattle, interesting quota and well-kept machinery. Priced at $400,000 for a quick autumn sale. Call Maurice today on this one.

OFFICE SPACE: see Maurice.

TENNIS TOURNAMENT
"The Sauve Real Estate Open"
To be held this weekend,
Fri., Sat., & Sun.
Contact:
Mike Kelly 525-1533 or 525-2879
Marc Poirier 525-3558
Call right away to enter (before Friday noon) FREE entry.

NORTH OF 401, BAINSVILLE. New property, 2-bedroom bungalow. 2 acres of well landscaped land with trees and lake with different types of fish. New one-car garage. $49,900.



Germain Glaude
19 Kenyon St. E.
Alexandria, Ont.
(613) 525-4140

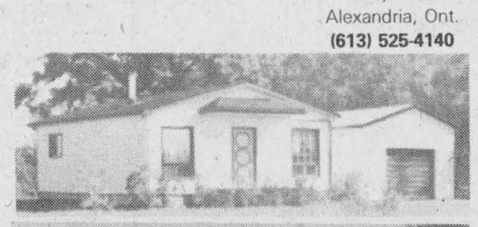



2 MILES NORTH of Bainsville. Completely renovated 3-bedroom home. Living room is 27 1/2 by 18 feet. Well priced at $39,900.

JUST CAME ON THE MARKET: 108 acres of good land with a very good home and many other good outbuildings including a large barn. Excellent location on Highway #34, 1km South of the Brown House. M.L.S.



Ernst. Sauer
RR1 Alexandria, Ont.
(613) 525-2413





ALSO, BEAUTIFUL, large bungalow on 13 acres bush property. 2 km. North of Glen Robertson on County Road #23. Must be seen to be appreciated.

For more information about these two and many other properties including complete farms, investment properties and businesses, call ERNIE SAUER at 525-2413 or 525-2940 and don't forget to ask for me by name.

Help Wanted

URGENT—newly arrived family needs a loving reliable babysitter 2 to 3 days per week, flexible schedule, will provide transportation. Tel. 525-2929. 40-2p

RELIABLE babysitter needed to keep 3-month-old baby. Tel. 525-4962, after 5 p.m. 40-1p

Help wanted
waiter/waitress
and
cook's helper
To work weekends
Tel. 525-4354 40-1c

HOME SEWERS
Overlock
Single Needle
NEEDED
For Sewing
Blouses & Dresses
932-7624
between 8 a.m. - 5 p.m. 39-3p

BOOKKEEPER ACCOUNTANT
Required for small business
Experienced in trial balance and financial statements, payroll, typing and secretarial duties. This is a full time permanent position. Send resume stating references, experience and salary expected to:

LLOYD CROSS
SALES & SERVICE
R.R. #1
L'Orignal, Ont. 39-2p

Conseil d'education des comtes de Stormont, Dundas & Glengarry
County Board of Education

Required immediately
Resource withdrawal teacher
(0.1) (Wednesday morning)

The applications will be received to 12:00 noon, Friday, October 4, 1985, by

Mr. Don Russell
Principal
Maxville Senior School
P.O. Box 190
Maxville, Ontario
K0C-1A0
Tel.: 527-2131

Art Buckland, Chairman — T.R. Leger, Director 40-1c

REGISTERED NURSE
A permanent part time position is presently available for a registered nurse, preferably bilingual, who owns a car. The job function requires that the nurse visit life insurance applicants in order to complete paramedical health questionnaires by appointment. The nurse has to cover a 15 mile radius of his (her) town, Alexandria. He (she) must own a stethoscope and a sphygmomanometer.
Send your resume to:
SECAMED LTD.
c/o Vivianne Turcotte
2477 Sherbrooke St. East
Montreal, Quebec
H2K 1E8
TELEPHONE: (514) 527-1581 40-1c

TOWNSHIP OF LOCHIEL
NOTICE
Change of regular dates and time of council meetings will be as follows: October 15, 1985, 7 p.m.; November 5, 1985, 10 a.m.
Regular meeting dates being the second Tuesday of each month will be held at 10 a.m. for the winter season, starting December 10, 1985, until further notice.
R.M. CHarbonneau
Township of Lochiel
R.R. 1, Alexandria, Ont.
K0C 1A0 40-1c

AUCTION SALE
ANTIQUES and MISC.
at the residence of Joseph de Ryck
71 Chemin St. Emmanuel, St. Clet, Quebec
1 1/2 miles east of the village, 3 1/2 miles north of Magasin De Souvenir, Route 2 - 20
Saturday, October 12
10:00 a.m.
PARTIAL LISTING: 4 Capucine chairs, circa 1800; pine buffet; 6 press back chairs; tables; hall chair; 6 kitchen chairs; pine chests; dishes; lumber and beams and many other articles.
TERMS—CASH
House has been sold. Owners returning to Europe.
CANTEEN
Marcel Major, Auct., North Lancaster, Ont. 613-347-2955
40-2c

Work Wanted

WILL babysit children in my home, Monday through Friday. I have references. Highway 43, Tel. 527-3084. 38-3p

I will babysit in my home Monday to Friday. Tel. 525-1233. 39-2p

I would like to babysit in my home, Martintown-St. Raphael's area. Tel. 528-4541. 39-2p

Wanted

WANTED—Oliver 541 corn head, 4-row, reasonable price, good condition. Tel. (613) 347-3433, weekends. 38-3c

WANTED: used stable cleaner chain and drive unit; used tin, 8 or 9 ft. sheets. Tel. 347-2831. 39-2p

WANTED: Pioneer Textiles—The Dunvegan Museum is anxious to add to its collection of drugget made by early weavers in this district. Anyone with a sample they could donate—no matter how small—please contact the curator at 527-5533. 40-1p

Personal

THANKS to the Sacred Heart of Jesus for favor received with promise to publish. J.M.40-1p

THANKS to St. Jude for favor received with promise to publish. J.M. 40-1p

NOVENA—O Holy Saint Jude, Apostle and Martyr, great in virtue and rich in miracles, near kinsman of Jesus Christ, the faithful intercessor of all who invoke your special patronage in time of need, to you I have recourse from the depth of my heart and humbly beg you, to whom God has given such great power, to come to my assistance. Help me in my present and urgent petition. In return I propose to make your name known and cause your name to be invoked. Three Our Fathers, three Hail Marys, three Glorias. St. Jude pray for us and all who invoke your aid. Publication must be promised. This Novena has never been known to fail.—Publication promised.—K.C. 40-1p

THANKS to St. Jude, and the Sacred Heart of Jesus. —BMAC 40-1p

Services

CARPENTRY, wallpapering, painting and ceramic tiling; also weekends. Reasonable price. Call Ken at 525-2454. 3-51p

WOODLOT owners: Are you interested in managing your woodlot to improve its health and provide financial returns? Then call Steve Rand at Domtar Forest Products, Cornwall, to find out more about Domtar's Forest Management Programs. Tel. 613-932-6620, ext. 274. 37-4p

DRIVING instructions, licensed under Ontario Ministry of Transportation. For more information call 525-1304 or 525-2574. 38-4p

WILL do custom plowing, Dalkeith area, 4x14 plow. Call after 9 p.m., Tel. 874-2439.39-3p

WILL do painting indoors and outdoors, roofs at a reasonable price. Tel. 525-4787. 39-3p

WINTER storage for boats, trailers and cars. Good rates. Tel. after 6 p.m. and weekends, 347-3516. 39-2p

CUSTOM plowing, $14 per acre. Tel. 525-3479. 39-2p

PAINTER: interior, exterior 10 years experience. Amédée Garreau. Tel. 347-2534, free estimates. 40-4p

Services

HAWKESBURY
CHIMNEY SWEEPS
Reasonable Rates
We also do tree trimming, roof painting, general maintenance, etc.
Tel. 874-2550 after 6 p.m.
or 525-4962 40-42tf

Marcial Emond Excavation
4 × 4 Backhoe
Dig for basements, foundations, drive-ways, trenches
Licensed for Septic Tank
Attention Farmers:
Special fork to load manure
Tel. 525-2359 37-4p

STATION TO STATION
MOBILE DISCOTHEQUE
Weddings, Stags, Parties, Etc.
Music for all occasions
Tel. 874-2255 or 525-1833
Maurice Menard

Simpson's
Video Service
Video Taping: Weddings, Birthdays and Special Events. Film Transfers: 8 mm, 16mm and Super 8 Slides with background music.
Wedding in 1986?
Book now to avoid disappointment
938-1589
Cornwall

NOTICE TO CREDITORS
IN THE MATTER OF THE ESTATE OF DOLPHUS TAILLEFER LATE OF THE TOWNSHIP OF KENYON, COUNTY OF GLENGARRY, RETIRED BUTCHER, DECEASED
TAKE NOTICE that all persons having claims against the estate of DOLPHUS TAILLEFER, who died on or about September 1, 1985, are hereby required to send full particulars of their claims to the undersigned solicitors, on or before the 21st day of October, 1985, after which date the estate will be distributed having regard only to the claims of which notice shall then have been received.
DATED at Alexandria, Ontario, the 20th of September, 1985.
Macdonald & Aubry
Box 1000
Alexandria, Ontario
K0C 1A0 39-3

NOTICE TO CREDITORS AND OTHERS
IN THE ESTATE OF
JOHN HUGH MacDONALD,
Deceased
ALL PERSONS having claims against the estate of JOHN HUGH MacDONALD, late of the City of Calgary, in the Province of Alberta, Farmer, who died on or about the 19th day of April, 1985, are hereby notified to send particulars of same to the undersigned on or before the 23rd day of October, 1985, after which date the Estate will be distributed with regard only to the claims of which the undersigned shall then have notice and the undersigned will not be liable to any person of whose claim they shall not then have notice.
DATED at Cornwall this 19th day of September, 1985.
Helen MacDonell, Executrix
by her solicitors,
BERGERON & FILION
Barristers & Solicitors,
P.O. Box 1282,
103 Sydney Street,
Cornwall, Ontario
K6H 5V3 39-3c

NOTICE TO CREDITORS AND OTHERS
IN THE ESTATE OF
JOHN HUGH MacDONALD,
Deceased
ALL PERSONS having claims against the estate of JOHN HUGH MacDONALD, late of the City of Calgary, in the Province of Alberta, Farmer, who died on or about the 19th day of April, 1985, are hereby notified to send particulars of same to the undersigned on or before the 23rd day of October, 1985, after which date the Estate will be distributed with regard only to the claims of which the undersigned shall then have notice and the undersigned will not be liable to any person of whose claim they shall not then have notice.
DATED at Cornwall this 19th day of September, 1985.
Helen MacDonell, Executrix
by her solicitors,
BERGERON & FILION
Barristers & Solicitors,
P.O. Box 1282,
1282,103 Sydney Street,
Cornwall, Ontario
K6H 5V3 39-3c

Services

HALL RENTAL
ANGUS GRAY HALL
Maxville, Ont.
Good dates still available for weddings, receptions & other events
Kitchen facilities provided
Tel.: Maxville,
527-2003 or 527-2066, evenings 40-42tf

Bilingual
Auctioneering
Service
Farm auctions,
Estate auctions
Household auctions
etc.
Gary Jans
R.R. 2 Cornwall
Tel. 931-2594 40-1p

SEGUIN
WRECKERS
Used Auto Parts
We also buy cars for parts
Dalhousie Mills
347-3291 40-tf

dude
MOBILE
DISCOTHEQUE
Weddings-Stags-Parties
525-2943
André M. Menard 11-tf

Canadian Radio-television and Telecommunications Commission
Conseil de la radiodiffusion et des télécommunications canadiennes

NOTICE OF PUBLIC HEARING
CRTC - Notice of Public Hearing 1985-82. The CRTC will hold a public hearing beginning on 19 November, 1985, at the Conference Centre, Phase 4, 140 Promenade du Portage, Hull, Que. to consider the following: **Ottawa Cablevision Limited.** 18. ALEXANDRIA, Ont. Application (851860700) by OTTAWA CABLEVISION LIMITED for a licence to carry on a broadcasting to serve Alexandria, by distributing signals received via satellite from the CANCOM network and other broadcasting services. PROPOSED FEES: Maximum monthly fee: $16.95 - Maximum installation fee: $45.00. The application may be examined at: Ottawa Cablevision Limited, 475 Richmond Road, Ottawa, Ont., K2A 3Y8 and at the Town Hall, Alexandria. **01 Rural Television Cablesystems Inc.** 19. ALEXANDRIA, ALFRED, AMEMEE, ATHENS, BLACKSTOCK, BOURGET, BRIDGENORTH, CAESARIA, CANNINGTON, CARDENA, CHESTERVILLE, CLARENCE CREEK, HASTINGS, HAVELOCK, INGLESIDE, IROQUOIS, LAGOON CITY/BRECHIN, LANCASTER, LIMOGES, LONG SAULT, MARMORA, MAXVILLE, MERRICKVILLE, MOUNT ALBERT, MORRISBURG, NORWOOD, PLANTAGENET, PLEASANT POINT, SUNDERLAND, SYDENHAM, VERONA, WINCHESTER, AND WOODVILLE, Ont. Application (851863100) by 01 RURAL TELEVISION CABLESYSTEMS INC., 54 Village Centre Place, Mississauga, Ont., L4Z 1V9, for a licence or licences to carry on a broadcasting receiving undertakings to serve the above-mentioned localities, by distributing signals received via satellite from the CANCOM network and other broadcasting services. PROPOSED FEES: Maximum monthly fee: $19.95 - Maximum installation fee: $45.00. The application may be examined at the Post Office in each locality listed above.
Anyone may view the complete documentation of this notice at the licensee's address noted above; at the CRTC, Central Building, Les Terrasses de la Chaudière, 1 Promenade du Portage, Room 561, Hull, Quebec.
Interventions must be filed with the Secretary General, CRTC, Ottawa, Ont. K1A 0N2 and a true copy to the applicant on or before **October 30, 1985.** For information you may also call the CRTC Public Hearings Branch at (819) 997-1328 or 997-1027, CRTC Information Services in Hull at (819) 997-0313. 40-1c

Canada

Services

VITRERIE
GREEN VALLEY
GLASS LTD.
See the experts for all of your made-to-measure windows and doors. Variety of thermo panes at 1/2 price or less. Ideal for porch, stables, etc.

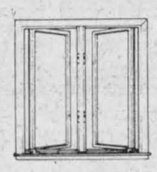

525-2704 40-tf

LOCHIEL
WRECKING
YARD
Highway 34 at Guaytown
OPEN
Monday to Friday
9 a.m. to 4 p.m.
Saturday
9 a.m. to Noon
525-3797 39-2c

Notice

VILLAGE OF LANCASTER NOTICE
Flushing of water mains will commence on:
Tuesday, October 1, 1985
through to
Monday, October 21, 1985
Anyone experiencing dirty water should leave tap run until water clears. 39-2c

AUCTION SALE
FARM MACHINERY, PLANTING EQUIPMENT, TOOLS, ANTIQUES ETC.
3 Miles East of Vankleek Hill on Street Road
SATURDAY, OCTOBER 5
at 10:30 a.m.
J.D. No. 1120 diesel tractor with No. 145 front-end loader; M.F. super 35 self-propelled combine; triple K Kongslide 12 ft. cultivator; A.C. tandem disc 10 ft.; Int. disc drill seeder, 15 run; Turnco gravity box with wagon; land roller; finishing harrow; J.D. rubber tired wagon and rack; J.D. No. 230 single auger snow blower; A.C. 3 furrow trip beam plow; J.D. 3 p.h. blade; tractor chains; disc plow; N.H. Manure Spreader; Calsa 200 gal. sprayer (trailer type); fertilizer spreader and cultivator; 12 ft. chain harrow; mechanical transplanter and vegetable planting equipment; Farmall fast hitch; 2 chain saws; Rockwell/Beaver lathe and hand tools; one ton electric chain hoist; 40 ft. extension ladder; 2 grain augers; Windmill tower; water tanks; lawn mowers; Briggs & Stratton water pump; drums; tin; lumber; line spreader; grain bins; scales; electric motors; work-bench; 2 electric water pumps; cow stanchions; skiing equipment; harness; drop-leaf table; roller-top desk; churn; chicken feeders and waterers; sleigh; pine chest and all kinds of items too numerous to mention.
TERMS: CASH
Mansel M. Hay, Auctioneer — John Clouston, Prop.
Dalkeith, Ont. — Vankleek Hill
Tel. — 874-2589-2597
40-1c

AUCTION SALE
Equipment, Tools, Truck, Car
3 miles West of Alexandria, Highway 43
Saturday, Oct. 12
at 10:30 a.m.
1957 GMC Short-box truck; 1976 Matador car customized; Suzuki ski-doo; Fordson antique tractor; moped bike; 14 hp Ford tractor with attachments; 36;; tiller attachment (Ford); 48'' dozer blade (Ford) 48'' side cutter, (Ford); hand tools; swimming pool; garage door 7x9; tandem trailer with electric brake; 2 house trailer axles with tires; 1000 bricks; tractor chains; 2 antique scrapers; Simplicity 2 wheel tractor; also equipment for Simplicity tractor; cement vibrator; jack hammer; 40 ton press (New); 5 ton chain fall; shackle sling 4 ft; electrtic heater 220 V; 2 construction heaters; tow bar; cement mixer; 2 air compressors; 2 Arien 4 hp snow blowers Arien; 5 hp tiller; hose for torches 50 and 100 ft.; 2 gas motors; 2 lawn mowers; garage air conditioner 220V; flame thrower; 30 ft. wooden ladder; weed eater; elec. welder; fire extinguisher; propane gas heaters; radial saw; chains; tire repair machine; many articles too numerous to mention.
Terms—Cash
In Case of rain Sale inside
Mansel M Hay (auct) — Robert Bedard
Dalkeith 874-2597 — Alexandria 525-2807
874-2589

AUCTION SALE
ANTIQUES, FURNITURE, PLOW, TOOLS & MACHINERY PARTS
SATURDAY, OCTOBER 12
12:30 p.m.
Main Street, Lancaster
Opposite New Rozon Insurance Building
Antique mahogany china cabinet; antique side board; antique dresser; antique Doherty pump organ; antique what-not; 2 antique dressers, one with tear drop handles; treadle sewing machine; antique farm tools; bedroom set; press backed chairs; dining room set with six chairs; oil lamps; coffee table; 3 wash stands; kitchen table and chairs; fridge; stove; washer; dryer; freezer; stereo; TV; beds; couch; a wide variety of modern tools; 2 furrow plow; lumber; scrap metal; a wide selection of BRAND NEW machinery parts i.e. (haybine knives and guards, numerous bearings, a selection of Cockshutt parts) snowshoes; and a large variety of dishes; utensils; linen and many other interesting items too numerous to mention!
NOTE: Being this is a sale of items belonging to one of Glengarry's long established families you will find a certain ''quality'' to this auction not found in your every day sale!! Your'buying a bit of history!
TERMS: CASH OR ACCEPTABLE CHEQUE
Ian Cumming — Ross Fraser
Bilingual Auctioneer — Proprietor
Tel. — 613-347-2949
40-2c

Services



SKYLARK
MOBILE DISCOTHEQUE
L'ALOUETTE
Weddings, Stags, Parties, etc.
Music for all occasions
Tel. 525-2008
Jean Seguin 40-tf

JAKE AT WORK
''Mobile Discotheque''
Weddings - Stage - Parites
525-3999 or 525-1973
Jacques Massie 37-tf

Notice



ROAD WORK—Workers were busy last week preparing for the construction of a Ministry of Transportation and Communications weigh station. The weigh station, which will not be used full-time, will be located on Highway 34, just north of Lancaster. Staff Photo—Bruce Hayes

Charlottenburgh Township grapples with dump problem

by Joanne Stevenson

WILLIAMSTOWN — Charlottenburgh Township Council was down in the dumps again recently as it continues to grapple with waste disposal problems.

Don Munro, of the Ministry of the Environment (MOE), told council's September 17 meeting the ministry has received complaints about smoke pollution from the north dump site.

Mr. Munro told of five complaints received since early June.

"It is not ministry policy to permit any type of burning," Mr. Munro said.

Deputy-reeve Stuart Buchan said he was worried about the cost of burying waste.

Burning is the cleanest way. Burying scares me. The kind of money burying it requires will break the townshop," he said.

Road Superintendent Howard Ross estimated it would cost $2750 a day to follow MOE guidelines and cover the waste every day. Only $24,000 has been budgetted for dump operations this year.

Mr. Munro doubted daily covering would be necessary and pointed out Alexandria dump covers the waste every ten days.

A second, more serious problem has risen. Mr. Munro indicated the ministry had not been formally notified of the recent closing of the Summerstown dump. A public hearing will be necessary because of the increase in garbage now being handled at the north dump site.

Mr. Munro said that if a municipality closes one site and transfers the activity to another site and if the remaining dump permit cannot accommodate the increase, an amendment , engineering report and environmental assessment hearing are required. Since both dump permits are for communities of 3200, the closing of the Summerstown dump has caused a substantial increase to the north dump.

Mr. Munro warned, "If you do nothing, you could be subject to perosecution."

Reeve Ewen MacDonald feared it would take a great deal of time and money before the matter can be finalized.

Mr. Munro stated, "I can't guarantee finalization at all."

Councillor Don Kannon, impatient with the bureaucracy involved, suggested the Summerstown dump could be re-opened.

Councillor J. Ernest Szpivak felt the matter should be reviewed by the director of the MOE in Kingston and also brought to the attention of SD&G MPP Noble Villeneuve.

Survey indicates strong interest for senior complex in Roxborough

by Sybil Carello

MOOSE CREEK—A senior citizen apartment complex for Roxborough Township has moved one step closer to reality.

A survey, conducted in May, indicated there was enough support among township residents for such a project. At a special council meeting on September 24, members agreed to apply to the Ministry of Municipal Affairs for a $3,000 grant to begin the process of getting a building.

The proposed building will include both market value and subsidized one and two-bedroom unit (government subsized) rentals. Survey results point to a higher need for market rent units. Based on these results a 25 to 30 unit building will be considered. A minimum of 20 units was the requirement to get the project rolling.

At an initial meeting in May, an Ontario Housing Corporation (OHC) spokesman told about 40 senior citizens that one of the main objectives to the project is 100 per cent occupancy at completion.

Since the questionnaire is only an indication of interest and not a firm commitment, there is room for change of heart and change of circumstances from development to day of occupancy, he said.

Ontario non-profit housing unit allocations for 1985 have been depleted and new requests will have to be given a 1986 allocation. According to OHC officials, priority will be given to municipalities first in line, and with an ear slightly bent to the rent geared to income units.

Estimated market rents for the unfurnished units, utilities included, would be $365 for a two-bedroom. $330 for a one-bedroom. Market rent tenants would not have to give up their homes but rent-geared to income tenants on the other hand would have to.

The project, municipally developed as a non-profit facility, will be subsidized by the federal and provincial government.

Area woman to run

by Joanne Stevenson

DALHOUSIE MILLS — Dukke Van Der Werf announced her candidacy for councillor in Lancaster township on Thursday. "We should have more participation by the public and more candidates in order to make the voting process more democratic," she said.

Mrs. Van Der Werf, who is married and has three teenage sons, has lived on a hobby farm at Dalhousie Mills for 11 years. She raises pigs, chickens, ducks and cattle.

Both she and husband Coe Hoedeman are originally from Holland where she studied journalism. Before moving to Glengarry, they lived in Montreal.

She has a certificate in Behavioral Science Technology from St. Lawrence College and she is active in the school committee at Glengarry District High School.

Ms. Van Der Werf belongs to Twistle, an organization of spinners and weavers. She is also a member of a local women's support group. She is president of the Dutch-Canadian Association of Glengarry, which hosts the annual St. Nicholas Dance and participates in multi-cultural events in Cornwall.

Mrs. Van Der Werf speaks English and French in addition to Dutch.

"It's time we had a woman on council," she stated.

Guindon named

Cornwall and Cornwall Township MPP Luc Guindon has been appointed to the Tory shadow cabinet as critic for Francophone affairs.

The appointment was announced by Opposition Leader Frank Miller on September 19. In his new job, Mr. Guindon will be looking after the Francophone community in Ontario and keeping tabs on the Minister for Francophone Affairs, Bernard Grandmaitre.

Mr. Guindon replaces Alan Pope, who is currently running for the party leadership.

Trottier running in Kenyon

A Kenyon township councillor has announced he's seeking another term in office.

Gerald Trottier, a 53-year-old farm equipment dealer who lives just west of Alexandria, said Monday he would be seeking another term as councillor.

Mr. Trottier, who was first elected in 1982, said he decided against running for reeve or deputy-reeve because it would have taken too much time away from his business.

"Council meetings are usually at night and I can go to them," he said. "But if I was reeve or deputy-reeve, I'd have to attend County Council two or three days a week and I can't afford that."

With the departure of Reeve Hugh McIntyre, Deputy-reeve Fred Leroux and Councillor Laurence O'Connor, Mr. Trottier said he feels it will be important to have someone on council with some experience.

"It would be an asset to stay on council," he said. "We've lost three of five (council members) and experience will be needed."

Our Classifieds Work For You

CLASSIFIEDS GET RESULTS!

Jacqueline Aesthetic Clinic
Open: Tuesday to Saturday
Facials; Manicure; Pedicure; Wax Depilation; Make-up Lessons

Free Consultations
525-4499
Jacqueline Dubeau,
Professional Aesthetician
Main St., North **Alexandria**
38-4c

SAVE MONEY—SAVE ENERGY
Provide Your Family With Endless Hot Water
by Installing a
TANKLESS HOT WATER HEATER
by
THERMAR

(Elec., gas or propane models) (Only 3" x 6" x 7")
B & D DISTRIBUTORS
Authorized Agency
Sales Representative
ALEX. W. FRASER Lancaster 347-2363 (after 5 p.m.)
40-1c

Enjoy the best of both
Low-cost life insurance protection and high-interest annuities for savings. Let me put it together for you.

BOB BLANCHARD
933-6280
(call collect)
Life is a Mutual affair.
Mutual Life of Canada

AUCTION SALE
Antiques & Household Furnishings
Charles N. Abrams, Williamstown, Ont.
2 miles West of Williamstown on South Branch Rd;
Sat. Oct. 12, 1985
10:30 a.m.
Linen Cupboard; pine cupboard; food locker; buffet; oak dining room table; oak-glass door china cabinet; oak buffet; 6 oak chairs with claw feet; oak combination bookcase/secretary; parlour tables; oak bookcases; oval dropleaf table; art nouveau; Tiffany brass piano lamp; wicker chairs; wicker baskets; 3 pc. wicker set; Hoosier; 6-pce. settee set; 3-pce settee set; assortment of tables; pressback rocker; rocking chairs; caneback armchairs; organ; Lindsay piano; 2 piano stools; hat and umbrella stand; quilts; linens; glass; dishes; dressers; beds; ironbed; trunks; washstands; assortment of chairs; desks; crocks; books; music; pictures and picture frames; 2 Findlay cookstoves; extension ladder; tools; harness; Fanning Mill Cultivator; Hiller; shingles; lawn furniture; freezer; 74 Pontiac Aries; other articles too numerous to mention.
Terms—Cash
Canteen
Flora Dumouchel **Charles N. Abrams**
Auctioneer **Williamstown, Ont**
Ingleside, Ont **Propietor**
1-537-2925
40-2c

LES VENTES À COMMISSION DE
LACHUTE
COMMISSION SALES (1974) INC.
P.O. Box 6, Lachute, Quebec J8H 3X2
Tel.: 1-(514)-562-2939 — 1-(819)-242-3412
Special Fall Auction
OF STOCKER & FEEDER CATTLE
Friday, October 11
1:00 p.m.
Selling fresh stock calves directly from the farm as well as feeder steers and beef cows. These cattle come from some of the best farms in Western Quebec and Eastern Ontario. All cattle must be in the barn by Thursday, October 10. No cattle will be accepted sale day.
Keep this date open if you wish to buy some of the best cattle this fall
40-1c

AUCTION SALE
HOUSEHOLD EFFECTS and ANTIQUES
Village of Crysler
Saturday, October 5
12 noon
Oak dining room suite with 6 chairs, buffet and hutch, modern and in excellent condition; Kenmore matching washer and dryer (gold); Kroelher chesterfield and matching chair; swivel rocker; 2 pine dropleaf end tables; 2 living room lamps; Viscount electronic organ with two keyboards; 2 easy rockers; 2 easy rocker footstools; bedroom set with double bed, 2 end tables and dresser; chesterfield and chair; chrome table and 4 chairs; 3-drawer chest; B/W TV; 4-drawer chest; pole lamp; AM/FM radio and cassette; Atari with 4 cassettes; Hoover vacuum; Bamboo curtains; rocking chair; fertilizer spreader; weed sprayer; lawn roller; step ladder; 6 press back chairs; two wicher chairs; buffalo robe; 3 complete sets of dishes; assorted dishes; electric appliances; blankets; sheets; bedspreads; many other unlisted items.
TERMS—CASH or acceptable cheque
Lunch available
Denise Benoit, prop.
Auctioneers: Hugh Fawcett, 774-3363; James Cooper, 657-4448
40-1c

AUCTION SALE
ST. LAWRENCE ESTATE
R.R.#1, Cornwall, Ontario, K6H 5T5
3 miles east of Cornwall on Hwy. #2
3 floors, 50 rooms & offices
Kitchen, Furniture, Laundry, Equipment & Utensils
SATURDAY, OCTOBER 5
9 a.m. Sharp
Beds; dressers; bed tables; piano; Lazy-Boy; small tables; large tables; chairs; buffet; radio; cupboards; cabinets; couches; shelves; clothes trees; lamps; pictures; stands; office desks; filing cabinets; desk extensions; adding machine; in-service tape machine; bookcases; copier machine; lockers; video cartridges; hanging lamps; ashtrays; booktrays; storage stands; room divider; T.V. cabinet; T.V.; corner tables; dining room tables & chairs; chest freezer; Hussman standup freezer; walk-in refrigerators; freezer wrap roll holder; refrigerators; modern kitchen deep fryer; Moffat deep fryer; Moffat over grills & burners; Barldeau double coffee urn; Moffat double deck oven; Toledo slicer; Hobart dishwasher; butcher block; supreme double boiler; portable steamers; clothes washers and dryers; extractor; hoppers; hampers; ironing boards; Mighty Maid vacuum; mop pails; garbage containers; ceiling fan; barber chair; hair dryer & chair; hair floor dryer; lamp tables; wall clock; walkers; nursing carts; sterilizers; medicine cabinet; meal tray wagons; toasters; double pot sinks; dishroom bins; carts; dishwasher racks; sheets; pillowcases; bedspreads; wool blankets; linen of all types; benches; picnic tables; blender; popcorn popper; fans; egg slicer; frying pans; electric kettles; mini-kitchen; Hobart mixer; silverware holder; storage racks; stools; step stools; knife holder; mugs; glasses; saucers; bread & butter plates; plates; dessert dishes; bowls; plate covers; trays; salt & pepper shakers; sugar containers; teapots; coffee pots; napkin holder; pitchers; jugs; ice trays; wine glasses; egg cups; soup ladles; serving spoons; scale; whisks; strainers; scoops; peelers; measurers; grathers; knives of all types; can opener; juicers; pots & pans of all types; cutting boards; sandwich spreader; cake decorator kit; wooden rolling pin; cookie cutters; cook books; cooking thermometers; nut cracker; forks; knives; spoons; ladder; checker board; sewing machine & bench; statue; 1977 Chev van EA 8552; John Deere 1010 special tractor; Model 272 groomer mower; 3 pth snowblower; 1979 Chev 4x4 with snow plow. Many items too numerous to mention. Just a partial listing.
AUCTIONEER'S NOTE: Hundreds of good articles and furniture to be sold to the highest bidder. Plan to attend this exceptional sale. Bring a lawn chair.
AUCTIONEERS
H & R EASTERN AUCTION SERVICE
Harry Smith **Ray Smith**
Tel. 346-5483 **984-2329**
Owner or auctioneers not responsible for loss or accidents.
40-1c

ESTATE AUCTION
Antiques & Household Furnishings
Estate of Mabel MacRae Mayfield Farms
Williamstown, Ontario
Red brick house, 1/4 mile east of village
Saturday, Oct. 5, 1985
at 10:30 a.m.
Rose & thistle, his & hers chairs & settee; gone with the wind lamp; hanging lamp; 2 hall stands-1 with marble seat; parlour tables; 6 pressback chairs; dining room table; chesterfield & chair; 2 sideboards 1-marble top; easels; dishes; Royal doulton figures; spinning wheel; brass sleigh bed; 2 what nots; pictures & frames; blanket boxes; trunks; occasional chairs; rod back windsor arm chair; press back rocker; wash stands; dressers; wicker rocker; wicker baskets; lamps; tables; crocks; siluer tea service; Grace McLeod's paintings; small hanging China cabinet; secretary; kneehole desk; floor lamps; box stove; humidifier; coloured T.V.; kitchen appliances; 2 fridges; stove; freezer; tools; lawnmowers; ski-doo; gas tank; W4 international tractor with snow plow; rotor tiller; other misc articles too numerous to mention.
TERMS — CASH
Flora Dumouchel
Auctioneer
Ingleside, Ont.
1-537-2925
39-2c

DAIRY AUCTION
AT
NEVERETT SALES REG.
5 miles west of Ormstown, Que.
5 miles east of Huntingdon, Que.
Tuesday Evening
October 8
at 7 p.m.
All sales days will be the second Tuesday of every month.
PLAN ON IT TO BE SOLD
Approximately 150 head of good Holstein dairy cattle, mostly fresh or close. Consisting of the complete dairy herd of the late Mr. Arthur Chartrand of Huntingdon, Que. Top first and second calf heifers; all cattle are blood tested and eligible for exportation to U.S.A.; all cattle consigned from good free-listed herds from Quebec and Ontario.
P.S. If you wish to consign, please have cattle blood tested & TB. prior to consignment.
For more information contact the auctioneer
Toby Neverett
at 514-829-2000
39-2c

AULD LANG SYNE

TEN YEARS AGO
Thursday, October 2, 1975

A business incentive loan in the amount of $425,000 has been approved by the Eastern Ontario Development Corporation for Alexandria Moulding. The funds are for expansion and new equipment which will create more jobs.—Alexandria will be without the services of an indoor rink this winter after all efforts to try to keep the present arena open were made by town council. They were unable to meet the requirements of the National Building Code and the Industrial Safety Act.—Alex McDonald, reeve of Lochiel Township, has been appointed a director of the Glengarry Farmers' Mutual Fire Insurance Company. He replaces Roy MacMillan, whose death occurred in August, as Lochiel representative. —Construction of the new oil pipeline has halted in the Martintown area where a group of farmers have raised objections to the lack of agreement on methods of construction. Loram Construction, the contractors, stopped work on the line last week, until "harassment" by the farmers ceases.

TWENTY YEARS AGO
Thursday, September 30, 1965

Mrs. Virginia Knox, RR 1 Martintown, was injured during a heavy rainstorm Friday when her car left the road east of St. Andrews and struck a tree.—A teacher at Ste. Therese, Andre Dubois of Alexandria will receive his Master of Arts degree in English from the University of Montreal.—The road through Lochiel to Lorne is now paved.—Viateur Ethier was chosen Liberal candidate in the Nov. 8 election at a convention in Hawkesbury.—Gerald Derry is the men's champion at the golf club. He won a playoff Sunday over Emile Hurtubise with whom he tied.

THIRTY YEARS AGO
Thursday, September 29, 1955

One hundred employees start work Monday in the new Josef-Augstein plant on Kenyon St. West.—A franchise to operate an IGA store in Alexandria has been granted Cyril Boisvenue.—A former Alexandrian, Fred Sauve of Sudbury, drowned in a creek north of Capreol while fishing. He was a son of Mr. and Mrs. Joseph Sauve, 9th Lancaster.—Ubald Ranger, 34, of Renfrew, formerly of Alexandria, suffered injuries which may include a broken back when the car in which he was a passenger hurtled over a 30-foot drop near Rat Portage.

FORTY YEARS AGO
Friday, September 28, 1945

A 6-year-old Alexandria boy and a Williamstown man met death in separate accidents over the weekend when struck by cars. Ronald Bellefeuille was on his way to mass, Sunday, when struck on Main St. Victor Chretien of Williamstown, died Saturday after being struck by a transport as he crossed Highway 2 at Summerstown.—Col. D. C. Cameron, DSO and Bar, ED, and Col. Michael S. Dunn, OBE, ED, of Cornwall, have been awarded a 'Mention in Despatches'. The same award has been made to Sgt. Leonard Kemp of Alexandria, while Flt. Lieut. Edward Hunter, Maxville, has won the French Croix de Guerre.—Expected home this weekend from overseas are Sgt. Gilbert Gormley, Lieut. Angus Gormley, and Cpl. Donald Gormley of Alexandria who have received compassionate leave following the death of their mother. Others home or expected, are: Lieut. Don Stewart, L-Bdr. E. J. MacMaster, Spr. H. J. Chisholm, Dunvegan; LAC Claude Munroe, Dalkeith; Sgt. Real Marcoux, Pte. Alex Cameron, Pte. J. M. Larocque, Pte. Romeo Laperle, Alexandria; Gnr. A. R. Urquhart, Gnr. L. N. Doree, Spr. L. M. Jaeck, Martintown; Gnr. C. C. Thompson, Apple Hill; Spr. M. A. Dufresne, Lancaster.—D. L. Lalonde heads a subbranch of the Canadian Legion organized here Monday.

FIFTY YEARS AGO
Friday, September 27, 1935

A. D. Stewart of Maxville, is recovering from injuries he received from a bolting team at Vankleek Hill Fair.—Jim Baker, star of last year's meet was on the sidelines with an injured knee when AHS held its annual field day on Chisholm Park, Wednesday. Bill Butler won the boys' aggregate; Francis Charlebois the intermediate boys; Reggie Cheney the Junior events and Howard Morris the midget competition; Wency McDonell and Florence Gormley tied for first in the senior girls' events and Rita Bradley won the junior girls championship.—In the list of graduates of Queen's University appeared the names of Lawrence O'Brien, Alexandria, who received the degree Bachelor of Science, and Miss Helen Grace Lackey, Martintown, Bachelor of Arts.—Jack, Donald, Alex and Hugh McDonald, left Monday for Kirkland Lake.—Misses Gertrude MacKay and Betty Cluff, also Cameron Cluff of Maxville, left on Monday to take up their studies at Queen's University.

SIXTY YEARS AGO
Friday, September 25, 1925

A native Alexandrian, George A. Campbell, manager of the Ottawa city branch of the Union Bank now the Royal Bank, has been appointed manager of the main branch at Winnipeg, the busiest of that bank's many branches.—Misses Doris Belcher, Elsie McRae, Christena Urquhart, Catherine McLennan and Dorothy Hay, Alexandria, Edgar Cass of Maxville, Miss Annie S. MacPhee, Glen Roy, and Miss Jean Munro of Martintown, have gone to Normal School at Ottawa, while Miss Dora Shepherd will attend Normal in the Queen City.—Miss Violet McDonald, daughter of Mr. and Mrs J. L. McDonald, 22-2nd Lochiel, had a narrow escape Sunday afternoon, when lightning struck her home. Entering by the chimney, the bolt went out a window at which she was sitting, inflicting severe burns to her side and considerably damaging the house.

SEVENTY YEARS AGO
Friday, October 1, 1915

Lieut. Scandret, Canadian Field Artillery, and Lieut. Donald J. MacDonald, Lord Strathcona Horse, were received by the King at Buckingham Palace and decorated with the Military Cross.—Alex McDonald, Hugh McDonald and A. D. McMaster of Apple Hill, left yesterday for Barriefield Camp, while John McDonald and Alphonse Girard have joined the Home Guard and left for Dickinson's Landing on Friday.—Rod McCallum, Apple Hill, and Archie McPhee, Alexandria, have resumed their studies at the Toronto Dental College.—Ewen and Malcolm Macdonell and Arthur and Robert MacArthur of Lancaster, left Thursday for Montreal to enlist with the 73rd Royal Highlanders.—Dr. Geo. Baker, who spent a week at his Laggan home, left Monday evening for Detroit, Mich.—At St. Columba Manse, Kirk Hill, on Sept. 29th the marriage was solemnized of Bessie, second daughter of Neil N. MacLeod, Laggan, and Donald Ewen Cameron, son of Mrs. D. C. Cameron of Fassifern.—Gordon Manse, St. Elmo, on Sept. 28th was the scene of the marriage of Dan McEwen to Miss Margaret McKercher.

EIGHTY YEARS AGO
Friday, September 29, 1905

Twenty-seven windmills were unloaded at Winchester in one day last week.—The management of the Grand Trunk Railway announced on Wednesday the taking over of the Canada Atlantic Railway by them.—Sunday night's storm was felt severely at Laggan. Paul and Angus McMaster had their barns unroofed. Duncan McMaster had the roof of his barn moved so that the strings were broken and his well house was blown down.—Arthur, son of Mr. and Mrs. Alfred St. John met with a painful accident, Wednesday morning while driving their cow to pasture. The animal attacked him, breaking his left shoulder and otherwise bruising him.

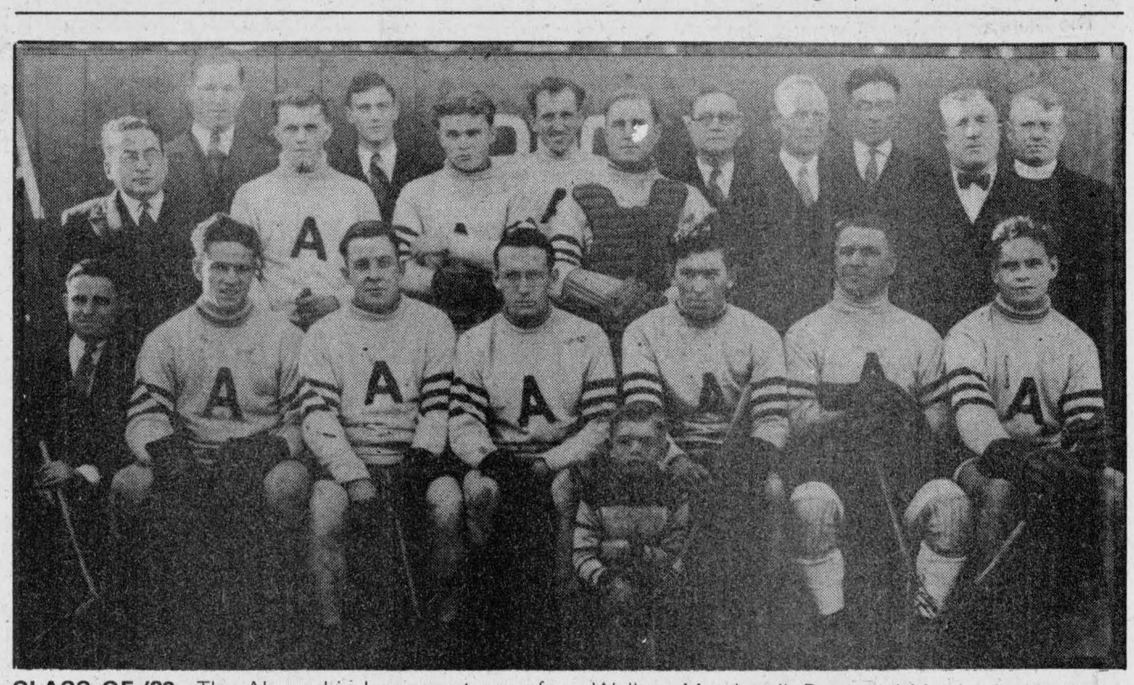

CLASS OF '32—The Alexandria Lacrosse team of 1932 played out of Chisholm Park and was made up of juniors salted with popular veterans of the sport. Left to right, seated, Leonard Lauzon, trainer, Maurice Pilon, Paul Huot, Basil Macdonell, Alex McDonald, Joe Marcoux, Paul Pilon; second row, E.A. MacGillivray, Wallace Macdonell, Raymond Morris, Archie Danis; J.J. Morris, Dr. M. Markson; rear row, Jim Weir, Eugene Macdonald, Frank McCormick, Dr. D.D. McIntosh, Arnold Weir and Rev. Ewen J. Macdonald. The mascot is not identified.

Hunting safely

It's hunting season once again in Ontario and local police want to remind hunters that some basic, common sense safety tips are all that it takes to avoid needless tragedy.

Lancaster OPP Community Service Officer Cst. Gilles Ruest says all hunters must have a licence and it must be taken along each time they go out. In addition, a licence to hunt doesn't give hunters the right to trespass.

"This licence does not give you the right to hunt on private land without permission," he said. "Use the utmost consideration for the landowner who does let you hunt on his property and if you are lucky in the hunt, offer to share."

Cst. Ruest said guns themselves are safe, what turns them into dangerous weapons is carelessness and ignorance.

"A hunter should always be sure that the target is legal game before they shoot," he said. "In the past few years hunters have been shot when they were mistaken for rabbits, duck, deer and moose. This type of accident could be prevented by always being sure of the target before squeezing the trigger."

BOURDON ALUMINUM SIDING
Commercial & Residential
Eavestroughing, Windows, Doors, Garage Doors, Aluminum, Steel, Wood
Authorized Dealer
Hunter Douglas
5-year guarantee on installation
Tel.: 525-1906
40-tf

For professional personalized assistance with your insurance needs call
MASSON
INSURANCE BROKERS LIMITED
8 St. George St. West 525-1836
INSURANCE BROKERS ASSOCIATION ONTARIO
There's More To Insurance Than Just a Policy
40-tf

OUELLEX
Water Conditioning Equipment
ONTARIO ELECTRICAL LEAGUE MEMBER
—Repairs to most makes
—Chemicals & Supplies
—Sales & Service
OUELLEX HOLDINGS INC.
150 KENYON ST. WEST — C.P./BOX 818
ALEXANDRIA, ONT. K0C 1A0 — (613) 525-2132
Water Quality Certified Dealer
40-1c

SERVICE STATION FOR RENT
Franchised gasoline outlet with service bays.
152 Main St., South Alexandria
For information call Francois
933-6763
40-1c



TRI-COUNTY
Antique Arms Fair
(Formerly Glengarry Antique Arms Fair)
Sun., Oct. 6
9:30 a.m. to 3 p.m.
at the
CORNWALL
CIVIC COMPLEX
100 Water St. East, Cornwall
Antique Guns, Swords, Military Items, Bought, Sold, Traded and Appraised
Modern guns, hunting and shooting supplies also available.
Admission $3.50 Ladies and children under 12 FREE
Lunch available—Everybody welcome
For more information Call 525-3840
40-1c



CONSEIL D'ÉDUCATION DES COMTÉS DE
Stormont, Dundas & Glengarry
COUNTY BOARD OF EDUCATION
902 2e Rue ouest / Second Street West
Cornwall, Ontario
K6H 5S6
(613) 933-6990

Ecole Secondaire Régionale
GLENGARRY
Alexandria, Ontario K0C 1A0
(613) 525-3315

CONTINUING EDUCATION

1) Conversational French

2) Refresher course in Typing

Classes start on Tuesday, Oct. 8, 1985 and end on Tuesday, Dec. 10, 1985.

TIME: 7:00 - 10:00 p.m.

Please register for these courses by telephoning 525-3110 (Mrs. Seguin).

Art Buckland
Chairman of the Board

T.R. Leger
Director of Education
and Secretary of the Board

Shell Super IV System

Donax® *Transmission Fluid*
Extrema® *Grease*
Rotella® T *Motor Oil*
Spirax® HD *Gear Oil*



Shell's Super IV System provides the right products for a preventative maintenance program. With just four basic lubricants, you can minimize your downtime and simplify maintenance procedures. The Super IV was designed to meet most mixed fleet lubrication requirements, for reliability and long service life. These top-notch premium products give excellent protection against wear and corrosion. Get Shell Rotella* T, Shell Extrema*, Shell Spirax* HD, and Shell Donax* TD, and you've got the Super IV from Shell.
*Trade mark of Shell Canada Limited.

For Home Heating Fuels,
Farm Fuels and Lubricants
Contact your Shell Agent
YVES ST. PIERRE
ST. PIERRE FUELS
Shell Agents help
Main Street, Lancaster 40-1p Tel. 347-3407

BUSINESS AND PROFESSIONAL DIRECTORY

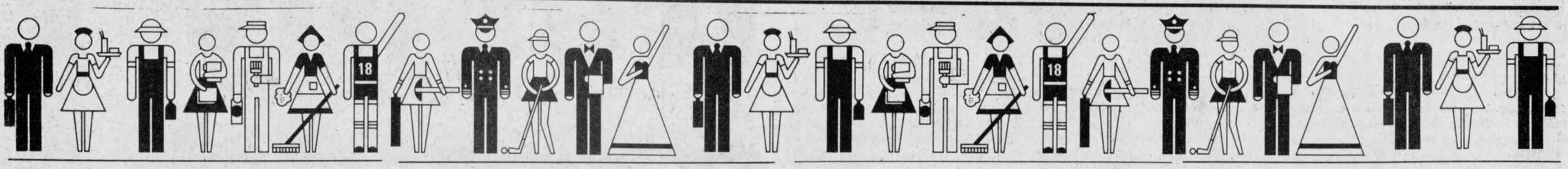

Accounting/Bookkeeping

CORNWALL MORRISBURG

BLAKELY, CRAIG, VISCOUNT & CO.
CHARTERED ACCOUNTANTS

1342 Rosemount Ave.
P.O. Box 789
Cornwall, Ontario
K0H 5S7
613-932-3610

Fifth Street
P.O. Box 27
Morrisburg, Ontario
K0C 1X0
613-543-2981

Auctioneers

BROWN'S AUCTION CENTRE
Robert J. Brown
Auction Sales, Appraisals
Estate Auctions
932-7925
R.R.2, South Branch Road
Cornwall, Ontario.

Electrician

STAN COLEMAN ELECTRIC LTD.
Commercial—Residential
Industrial
No job too small
Free Estimates
11 Years of Experience
840 Briar Hill Avenue
933-2655

Appliance Repairs



APPLIANCE REPAIRS
BRUCE PICHER
Alexandria & Area
525-3463
205 Dominion St.
Dishwasher Repairs
Now Available - Parts
Dryer Belts, Elements, etc.

Automotive

NORTH END GARAGE
Muffler Shop
Lifetime Muffler Guarantee
Wheel Alignment and Brakes
Superior Propane Refill Station
Open Mon. - Fri. till 9 p.m.; Sat. to 6 p.m.
344 Main St. N. (at the tracks) 525-1732

Are you having RADIATOR PROBLEMS?



Call
MR. RADIATOR
Laurent Ladouceur, Prop.
Tel. 525-3752

Ryax Holdings Inc.
John Ryan, Proprietor
We reconstruct Alternators and Starters for all makes of vehicles, also imported makes, Commercial, Industrial and Agricultural Vehicles
24-Hours Service for Industry and Agriculture
WHOLESALE AND RETAIL DEALERS
60 Main St. S. Alexandria 525-1123

Carpets

DISCOUNT CARPET SALES
421 FOURTH ST. WEST — 938-0735 —CORNWALL, ONT.



Stock of over 8,000 M² to choose from
A-1 lines, remnants & discontinued lines
Floorings
Also lines of Sub Grade Carpet & Flooring at Special Reduced Prices
COMPARE and BUY



STORE HOURS: MONDAY - THURSDAY, 9 a.m. - 6 p.m.
FRIDAY, 9 a.m. - 9 p.m.
SAT. (June 1 - Aug. 31), 9 a.m. - 1 p.m.
(Sept. 1 - May 31), 9 a.m. - 5 p.m.
Art Buchanan



VERTICAL BLINDS
Custom Made
Also carpeting, flooring, tiles, ceramics, wallpaper, draperies and much more
Tapis
RICHARD RANGER
Carpets Inc.
360 Main St. South Alexandria 525-2836

Clocks

R. Baier
(613) 674-2046



Black Forest Clock Shop
MASTER CLOCK MAKER
Repair and Restoration of Fine Clocks and Antique Timepieces
R.R. 1, Ste. Anne de Prescott, Ont. K0B 1M0

Construction

General Contractor



CARMEL SABOURIN
525-1231
after 5 p.m.
51 Bishop St., Alex.

Remi Elie
Bricklayer
20 years of experience
Brick - Stone
Fireplaces Built
Tel. 347-3763

Excavation

ALLAN CRITES EXCAVATION
Sand, Gravel, Topsoil,
Crushed Rock, Licenced Septic Install,
Basements, Driveways, Ditching,
4 x4 Backhoe, Bulldozing, Trucking
Maxville 527-5685
18-tf

Electrical Repairs

ADRIEN MENARD ELECTRIC INC.
ELECTRIC MOTOR REPAIRS



11 Mill Square, Tel. 525-2173
- Service of water pumps and installation
- Repair of Sunbeam cow clippers
- Sales of Jacuzzie and Beatty jet pumps (Repair all makes of water pumps)

Furnaces

AUBIN'S HOME COMFORT
Repairs to all
Makes of Oil Furnaces
13 years experience
525-4896
R.R.2 Green Valley

Funeral Homes

McArthur Bros. & MacNeil Ltd.
FUNERAL HOMES
Funeral Directors
Donald W. Derry
Brent Trudell
William MacDonald
Member of NSM - OFSA & ODFSA
932-6300
428 2nd St. E. Oak Street
Cornwall Lancaster

Installations

MacLEAN'S TV
Quasar Colour TV
Quasar Video Equipment
T.V. Antenna & Satelite Systems Installed
Sterling MacLean
Moose Creek 538-2523

Limousine

TAYLOR DRIVE-U SERVICE
Limousine Service to Montreal, Dorval and Ottawa International Airports
347-3033

Hardware

H. Giroux Hardware
Water Pumps
Sales & Service
McDougall, Berkeley and Jet
Submersible Pumps and Piston Pumps
We Repair all Makes & Models
Williamstown 347-2355
Green Valley 525-1077

Landscaping

St. Amour
Excavation and Landscaping
Backhoe equipped with 4x4
Sodding - Top Soil - Sand - Gravel
Licensed for Septic Bed



20 years of experience in fencing
Tel. 525-3305

HAZEN MELDRUM LIMITED
ONTARIO LAND SURVEYORS

Cornwall Office
Hazen Meldrum
N.S.L.S., O.L.S.
Tel. 932-8124

Winchester Office
W. J. Johnston
O.L.S.
Tel. 774-2414

Alexandria Office
9 Main Street N.
Wednesdays
9:30 - 12 Noon
Hazen Meldrum
N.S.L.S., O.L.S.
Tel. 525-3444

Lumber



WHITE PINE LUMBER
Ken Alexander, R.R.1 Alexandria
525-3040

Dressed Pine Boards for shelving, flooring, wall panelling, wainscotting, board and batten bevel siding
MOULDINGS: Crown, Panel, Cove, Wide Window Casing Baseboard, Rosettes (In Old Style Pattern)
Doors in Pine - Cedar

Painting

ALEXANDRIA PAINTING & DECORATING



Wallpapering
Interior & Exterior
VOCO II Whitewash
AL BLONDIN
24 St. George St. E. 525-3350

Repairs

Leather Garments
Coats, Jackets, Pants, Hats, Caps, Etc.
also repairs
and made to measure
BROTHER
Knitting & Sewing Machines
Also Yarn
347-2213

Rest Homes

MRS. HELGA'S
Senior Citizens' Home
576 Main St., S., Alex.
Fully Licensed
24-Hour Care
Pleasant, Relaxing Atmosphere
Good Food Plus Many Extras
Good References
Tel. 525-2211

— *RESIDENCE FOR SENIOR CITIZENS* —

Martintown Domiciliary Lodge
P.O. BOX 70
MARTINTOWN, ONTARIO
K0C 1S0

Carole Lafrance
BUS. 528-4706
RES. 938-3108

STRESS MANAGEMENT
Through Exercise and Diet
Prevent illness using Relaxation and Controlled Respiration Techniques
I Will Visit Your Home
Call Mrs. Maria Francini
874-2417

Sanitation

C-WAY SANITATION REG'D.
24-hr. pumping service
Septic & Holding Tanks
Reasonable Rates
Contact:
Robert (Bob) Kirkey
Carl Ault



938-2708

Sandblasting

J.P. MOBILE SANDBLASTING
Sandblasting of all kinds
Metal - Wood - Brick - Stone - Logs - Etc.
Concrete Swimming pools, spray painting
For Estimates Call 525-2368
Make it last "Sandblast"
Prop., J.P. Castonguay & Sons
Hwy. 43, Alexandria

Renovations

André Dumont
Renovations
Siding - Roofing
I will install windows, doors, drywall with finished joints
Garages & Sheds Built
Free Estimates
525-2910

Saw Mills

PORTABLE SAWMILL
Custom Cutting
Prop. Perry Ryner
RR2 Apple Hill
527-5253

Tack Shop



MRS. CATHERINE B. MILLER
PROPRIETOR
The Horseman Shop
COMPLETE OUTFITTERS FOR HORSE AND RIDER
R.R.1, Williamstown, Ontario Telephone (613) 931-1883

Uniform Shop

Boutique Ve-Nique
Large selection of
Men's & Women's Uniforms
Dresses, pant suits
also maternity
Size 3 to 24 1/2 in beautiful pastels
Hwy. 34 South Alexandria 525-3645

Water

COMFORT
WATER TREATMENT
- Softeners
- Filters
- Distillation
- Free Water Analysis

525-3877
GERALD OUELLETTE
33 Main St. Alexandria

Robert's Rental Service
Water Cooler
Specials Now On!
For a limited time only
Water Coolers may be rented until water problem is over in Alexandria region
Free Trial Offer
Call 525-2807



Wood Heat



THE SUNWORKS
RENEWABLE ENERGY CENTRE
Come See us for all your wood heating needs!
Richard Kerr
257 William Hawkesbury
Dalkeith 874-2293
632-0456

IGA

freshly ground beef at Reduced Prices

DUE TO A SURPLUS CONDITION, IGA OFFERS YOU REDUCED PRICES ON GROUND BEEF.

REGULAR
1.96 /kg **.89** /lb

MEDIUM
2.84 /kg **1.29** /lb

LEAN
3.29 /kg **1.49** /lb

ABOVE PRICES SUPERCEDE THOSE ADVERTISED IN THIS WEEK'S IGA CIRCULAR AND WILL BE EFFECTIVE FROM MONDAY, SEPTEMBER 30 UNTIL SATURDAY, OCTOBER 5, 1985. WE RESERVE THE RIGHT TO LIMIT QUANTITIES.

WATCH FOR THIS WEEK'S IGA CIRCULAR FOR GREAT SAVINGS WITH EVERYDAY, EVERYWEEK WAREHOUSE PRICES.