The Glengarry News

VOL. LXXVIII — No. 21 ALEXANDRIA, ONTARIO, THURSDAY, MAY 22, 1969 SINGLE COPY 10c



WALKING IN THE RAIN—So it rained practically right through the holiday weekend to spoil a lot of plans. But it failed to dampen the enthusiasm Dunvegan-way where there was a walkathon scheduled Monday morning to raise funds for a new organ for Kenyon Presbyterian Church. The youngsters had planned the march and they weren't to be dissuaded by the drag end of Sunday's downpour. So they walked the 14 miles on schedule, even though it was drizzling cold rain all the way to the Laggan halfway point. Not only the teenagers braved the weather. Some eight-year-olds were on the road and some much closer to eighty, like Mrs. George McDonald who covered eight miles among other adults. It may be ten days before the complete results are known, reports Rev. H. Russell Ferguson. Some of the pledges will come in from as far away as Vancouver but he thinks the objective will be reached. Among the 56 who braved the rain-slicked roads, some in their bare feet, were this group of teens; from left to right: Shirley Grant, Laggan; Judy Poitras, Maxville; Mary Ann Delhey, Apple Hill; Jack Fraser, Dunvegan; Helen Shields, Maxville; Murdie Clark and Louise Hart, Dunvegan. The Laggan check-point can be seen at left rear. —Photo by Robert

Thirty Charged In Cockfight Raid At Osgoode

Residents of the Cornwall, Alexandria and Lancaster areas are reported to have set up the cockfights which 10 Ontario Provincial Police officers raided in Osgoode Township Sunday.

Thirty men were taken in for questioning after police from Ottawa, Morrisburg, Lancaster, Long Sault and Winchester raided a leased farm on the north side of the Osgoode-Winchester Boundary Road Sunday afternoon.

Police said charges will be sent to the men in the mail, summonsing them to appear at a subsequent date in Ottawa criminal court. None was jailed.

Police, led by Constable Joe Bird of the Ottawa detachment, found about seven dead cocks, several live, experienced fighting birds and cockfighting equipment. The farm house is not far from Vernon.

Police said the cockfights were organized to take place in Dundas Township near Morrisburg, but were shifted closer to Ottawa at the last minute.

Assisting in the raid were Sergeant H. P. Boyd, Morrisburg OPP; Sergeant Harold Buttle, Lancaster OPP; and Corporal Earl Grave, Winchester OPP.

Cockfights are illegal under the criminal code.

Retiring This Month

After 28 year's service with the Carnation Company, Ray Gammon starts his retirement years June 1st. Mr. Gammon came here from Aylmer, Ont., and has served as plant engineer through the years.

Mrs. Gammon and I intend to remain in Alexandria, at least for the foreseeable future, reports Mr. Gammon who serves as chairman of the Public Utilities Commission.

Local Pupils Top Essay Contest

Winners have been announced in the CWL poverty essay contest, and the top three winners will read their compositions at the annual diocesan convention to be held at Iona Academy on May 31st.

The $25 winner is Miss Christine Koggel, Alexander School, daughter of Mr. and Mrs. Morris Koggel, Glen Robertson; $15 goes to Miss Mary Ladouceur, Alexander School, daughter of Mr. and Mrs. Henry B. Ladouceur, Alexandria and third prize of $10 was won by Miss Sharon Cameron, St. Andrews School, daughter of Mr. and Mrs. Grant Cameron, Northfield Station. Consolation awards of $5 each are awarded to Carol Barker, Monkland; Cathy Tyo, Cornwall and Maurice Dore, St. Raphael's.



WED 50 YEARS—Mr. and Mrs. Ernest Bougie of St. Bernardin, were 50 years wed on January 22nd, but their golden date was suitably celebrated on the holiday weekend as family and friends tendered them a reception in St. Isidore Community Centre, Saturday. They are about to cut the anniversary cake following the presentation of roses to the bride of 50 years ago and a purse and plaque to Mr. Bougie. Residents of St. Bernardin through the years they have five children: Leopold and Hector of Hawkesbury; Florian of Montreal; Therese, Mrs. Lucien Leroux and Jeanne d'Arc, Mrs. Jean Lavigne, both of St. Bernardin. Mrs. Bougie is the former Marie Levac. —Photo by Robert

Maxville Council Hopeful Deep Wells Will Be Located For Proposed Supply

Maxville's Village Council is continuing its search for wells capable of supplying a municipal water system and the long range hope is that both a water supply and a sewage system can be installed. The type of soil in that area is not water retaining and there has as well been the problem of chlorides and sulphur in wells tested. The search will continue under the aegis of the Ontario Water Resources Commission and has been extended outside the village.

This type of installation was formerly done at local municipal expense, which in the case of small towns was prohibitive. Under a new system the OWRC does the complete installation, maintains it, and rents it to the municipality for a long period of time — much the same way that Hydro service is presently provided.

Maxville village council made application last June for this service and the preliminary work is being done. A geological survey of the type of soil and strata underlying the village and area has been completed.

This was generally found very unsatisfactory for good water retention. Only three good wells were found, to the west and east of the town. An assessment was made of the supply available in the area, as far out as three miles, based partly on the welldrillers' reports. Deep drilling is further complicated by chlorides, sulphur and salt. Samples are now being gathered from all wells in the area for quality tests.

The amount of water calculated necessary for a population of 1000 is 70 gallons per minute. When their survey and investigations are complete the Commission will be able to decide whether a water system, sewage system, or both together are feasible for Maxville.

In Ottawa Contest

Among contestants in the annual Miss Recreation Association competition at Ottawa Friday night will be Miss Norma MacCuaig of Dalhousie Station who is representing the Consumers Affairs Branch. The contest will be held at the RA Centre and valuable prizes go to the winner.

A graduate of Glengarry District High School, Norma is the daughter of Mr. and Mrs. Walter F. MacCuaig.

John McDonald Died At 81

A widely known and respected resident of Glen Robertson, John McDonald died May 13th in Hotel Dieu, Cornwall. A former postmaster there, he was in his 82nd year.

Mr. McDonald was born in the 3rd Concession Lochiel and moved to Glen Robertson where he conducted a store until taking over the post office. Since his retirement a few years ago he had resided at Verdun with his daughter, Mrs. Gordon Elliott.

He married Mary Jane Johnson who predeceased him four years ago. In addition to his daughter, Mrs. Elliott (Catherine Geraldine) he leaves one son, John Duncan McDonald of Montreal. Also surviving are a brother Angus, in Vancouver and one sister, Rev. Sr. St. Catherine of the Holy Cross Community, St. Laurent.

The largely attended funeral was held May 16th to St. Martin of Tours Church and cemetery Glen Robertson. Rev. Kenneth Martin, PP, chanted the solemn mass, assisted by Rev. D. B. McDougald, Cornwall and Father Kennedy of Verdun.

The pallbearers were: Archibald and Duncan J. MacDonald, Bernard McDonell, Ronald McDonell, James McDonald and Paul Elliott.

Relatives and friends were present from Montreal, Ottawa, Verdun, Cornwall and area points.

Area Holsteins Have Records

Two area purebred Holstein cows have recently completed fine record of performance production tests, the Holstein-Friesian Association of Canada reports.

Macpine Raven Aggie, as a six-year-old in 305 days on twice-a-day milking, produced 23,676 lbs. milk containing 799 lbs. fat, average test 3.37 per cent butterfat. This record has a breed class average of 199 per cent for milk and 183 per cent for fat. Aggie is classified "Very Good" for body conformation and is in the herd of Robert T. MacRae, Lancaster, Ontario.

A purebred Holstein cow in the herd of Clark McCuaig, Lancaster, has recently completed a fine record of performance production test. As a three-year-old in 305 days on twice-a-day milking, Napanee Gwen Rockman produced 18,332 lbs. milk containing 741 lbs. fat, average test 4.04 per cent butterfat. This record has a breed class average of 187 per cent for milk and 206 per cent for fat.

Died At Kingston

A son of Mrs. Florence McDonald of Ottawa and the late Major Angus (Grove) McDonald of Alexandria, Donald Bruce McDonald of Kingston died Monday in that city after a period of ill health. He was 54.

To mourn he leaves his mother, his wife, the former Pat Bailey, three sons and one daughter, Bruce, Owen, Allan and Lorna. A brother, Jack McDonald of Ottawa, also survives.

The funeral was held Wednesday to St. Mary's Cathedral and cemetery in Kingston.

Lancaster Fireworks Saturday Night

Monday night's fireworks display at Lancaster had to be postponed because of the weekend rains and wet grounds. The program will be run off Saturday night with the gym club displaying its skills at 8 p.m. and the fire brigade putting on its pyrotechnics at dusk.

Police Investigating

Local police are investigating two perhaps unrelated weekend incidents. Someone fired a .22 rifle shot through a side door at Perpetual Help School and the sacristy of St. Finnan's Cathedral was entered. Cupboards were damaged and two bottles of altar wine taken as well as other small items.

Funeral Today At Brampton

A native of the Alexandria area, Robert McCormick died Monday in hospital at Brampton, at the age of 80.

He was a son of Robert Hector McCormick and his wife, Catherine Cameron of the 3rd Lochiel. After attending the local schools Mr. McCormick followed the construction industry, for the most part in California. Following his retirement he came to Brampton where he had since resided.

Mr. McCormick never married and he is survived by one sister, Mrs. D. J. McDonell of Lochiel.

The funeral was held this morning to St. Mary's Church in Brampton.

Among Graduates From OPP College

Constable Maurice Wayne Villeneuve, a native of Moose Creek, recently graduated from the Ontario Provincial Police College, Toronto, following successful completion of the Recruit Orientation Course.

Constable Villeneuve was born in Cornwall in 1947. He attended Maxville High School, and was employed by the Department of Highways prior to joining the OPP.

He is well known in the area. His wife Sherill lives in Maxville.

Constable Villeneuve was posted to the Essex Detachment at Chatham following graduation.

Prize Winners In Bicycle Roadeo

Saturday's bicycle roadeo attracted a large number of young bicyclists and was officially opened by Mayor Touchette who noted town council had supplied funds for red and white reflective stickers which were affixed to every bike entered.

Youngsters were tested for traffic rules, safe riding practices, skills and mechanical safety of their machines. It was brought to their attention that most bikes had no licence nor a bell, both of which are required by law.

Paul Depratto, 7 of 126 Bishop St. was the lucky winner of the Mustang bicycle donated by Pepsi-Cola Co.

Roadeo winners of prizes were:

Tricycle class—Patrick Charbonneau, 5.

Bicycles, 6 to 8 years—Mark Dicaire, 6; Madeleine Huot 6, Ron Allison 6, Ricky Larocque 8.

9 to 10 years—Robert Brunet, 10; Elaine Dicaire 10, Michel Larocque, 10, Mickey Renaud 9.

10 and up—Jean Paul Lavigne, 12, Mary Jane Kirkey, 12, Bruce Hubbard, 11, Michel Arsenault, 12.

The event was sponsored by the Police Department and the Recreation Committee. Several members of the OPP and others assisted in the tests. Prizes were donated by Western Tire, Francine's Restaurant and the Police Department.

Bad $10 Bill

A counterfeit $10 bill turned up in town early this week and Police Chief Cleroux issues a warning that more may be expected. Light in color and of very poor quality, the bill carried the number W/E 0078131.

If in doubt over a bill's authenticity, you are asked to call the police and they will come and check.

PUC Hopes For Early Start On Doubling Capacity Of Town's Water Filtration Plant

Building House

Hope & Touchette Developments this week started construction of a home on Highway 34 one mile south of Alexandria, on property they recently acquired. It is being built for Gerard Brunet, Green Valley, as part of a deal in which they have purchased his farm in the 8th Lancaster.

Members of the Public Utilities Commission met last night with the town engineer to go over final plans for improvements to the water filtration plant. It is hoped necessary approvals can be secured and tenders called so that a start may be made within six weeks.

By changing the filtering system to a more modern type, the Commission expects to double the capacity of the plant without enlarging the building or adding more filter beds. Estimated cost of the alterations is $189,000. While the corporation would sell the debentures, payments would be met out of PUC revenue and there would be no effect on municipal tax rates, according to PUC Chairman Ray Gammon.

Filtering capacity of the plant will be doubled, Mr. Gammon explains, by enlarging the pumping capacity on the raw water side and adding automation in the filtering beds. The chemicals will be mixed and fed with the flow of the water and the medium in filters will be changed from sand to michro-fill, a more modern filtering system that has been tested and found effective by the OWRC in other municialities.

Approval of the final plans will be applied for by the town to the Ontario Water Resources Board and the Ontario Municipal Board. Once those hurdles have been passed tenders can be called and the contract let.

D. D. Cameron Died At Ottawa

A native of Alexandria who had resided in Ottawa through more than 50 years, Donald Duncan Cameron died in hospital there, May 14th.

Mr. Cameron was a son of the late Duncan Cameron and his wife, Catherine McDougald. After attending the local schools he enlisted here for service in World War I and was wounded in action overseas. On his return to Canada he took employment in the Government Printing Bureau and remained there until ill health forced his retirement.

His wife, the former Catherine Yokaback, predeceased him and he leaves one son and one daughter: Albert Francis Cameron, Ottawa, and Pearl, Mrs. N. Ewanovitch of Vanier City. Three sisters also survive: Misses Grace and Kay Cameron of Alexandria; Mary, Mrs. N. E. Nessmith of San Leandra, California. Eight grandchildren and two great grandchildren also survive.

A brother, Rev. A. L. Cameron of Alexandria, also predeceased him.

The funeral was held Saturday to Assumption Church where the requiem mass was chanted by Father Heffernan. Msgr. Brennan recited the prayers at the graveside in Notre Dame Cemetery, Ottawa.

Plan For Group Cemetery Board At Preliminary Discussion Stage

Gets Ottawa School Appointment

The City of Ottawa Public School Board has announced the appointment of Ronald Squires as vice - principal of Pinecrest Public School effective Sept. 1.

Mr. Squires is the son of Mr. and Mrs. S. G. Squires of Apple Hill.

Born in Montreal, Mr. Squires attended S.S. No. 18, (Munro's Mills) Charlottenburgh, and high school in Alexandria and Williamstown, graduating with and honors diploma in 1957.

Upon completion of a course at Royal Military College Kingston, he attended Ottawa Teachers' College where he was elected president of the Students' Council.

In 1967, he received his BA from University of Ottawa, and is currently engaged in studies towards a Masters degree in education at the same university.

Mr. Squires married Doreen Boulter of Ottawa in 1962. They have two children, Greg and Cathy, aged 5 and 3.

A cemetery board that might take complete charge of all three Alexandria cemeteries could eventuate from preliminary discussions held this week.

Visualized is a committee made up of a representative of town council and possibly two representatives of each participating church. It would operate the cemeteries, hire competent help and be financed from revenue and the perpetual care funds each cemetery now has.

As one member of a parish cemetery committee put it, "The cemeteries are getting to be a real headache and one of the biggest problems is to find competent help". Under a single set-up, it is conjectured, one qualified man with good equipment might service all three cemeteries and there would be fewer problems, such as mix-ups in locating family plots.

First talks, we understand, were between the pastors and other officials of the local parishes with Mayor Touchette. Officials of the Church on the Hill are to be asked to join the discussions, the objective one board to operate all three cemeteries.

Awards Presented At Cadet Inspection Held Friday At Char-Lan

Warm praise, both for their precision on parade and their proud tradition as a corps was won by the cadet corps of Char-Lan High School which had its 55th annual inspection Friday at Williamstown.

The inspecting officer, Lt.-Col. George E. Edgerton of Cornwall, recalled the part played by the cadets in the school over the years. "When I think", he said, "of the people who have left this school to make their mark in the world, the men and women in many fields of professional life, others in industry, and not least those who have stayed here to make Glengarry a beautiful and productive county, I think the discipline and training of your cadet corps had a part to play that you and your officers and instructors can recall with justifiable satisfaction and pride."

Other speakers, including Lt.-Col. D. R. Fitzpatrick, who recalled the association between the local cadet corps and the Stormont, Dundas and Glengarry Highlanders; Director of Education Henry Shaw; and Char-Lan principal D. M. C. Shaw praised the cadets and said the value of responsibility is the chief lesson a cadet learns in his or her training.

The afternoon started with the customary ceremonial drill, the general salute, march past in column of platoons and column of route, advance in review order and the inspection. Then the flag party marched off and individual units demonstrated their capabilities. The band played, the girl cadets danced the Highland Fling to the pipe music of William McNaughton; an elaborate display of gymnastics, first aid, wireless and map reading; then the band played God Save the Queen, and the program finished with presentations and addresses.

Several cadets were overcome by the heat and tension, and had to rest in the shade.

The corps was commanded by Cadet Lt. Col. P. Amell, with Cadet Major Gary Pilon as second in command. Chief instructor was A/Major William Mowat; range officer, A/Major Jean Paul Gelinas.

Among the awards presented were certificates received from the advanced cadet leaders course at Banff. They were presented to Cadet Major Glen Pilon and Cadet Sgt. Healy Shaw by Capt. D. L. Bland, marking officer.

Lt. Col. Fitzpatrick gave rifle range qualifications, crossed rifles and crown emblem to Cadets Yvon Bourdon, Eric Ley and Murray Robinson.

D. M. C. Shaw, principal of the school, presented the crossed rifles emblem, indicative of skill on the

(Continued on Page 4)



BUSINESS GRAD—Bruce McPherson was among area youths graduating from Algonquin College, Ottawa. A son of R. J. McPherson, 3rd Kenyon, he completed the course in Business Administration, majoring in accountancy and is now employed with Northern Electric at Montreal.

Adelard Rochon Died At 94

A respected resident of Alexandria through most of his lifetime, Adelard Rochon died May 10th at the Cornwall General Hospital Annex. Aged 84, Mr. Rochon died following a lengthy illness.

Born at Vankleek Hill, Mr. Rochon was a son of Hilaire Rochon and Alexina Labreche. He was employed for many years at the Munro & McIntosh Carriage Works and later was on the town's maintenance staff.

His wife, the former Corinne Miron, survives as do four sons and four daughters. They are: Edmond, at home; Leopold, Longueuil, Que.; Claude of Cornwall and Hector of Glen Robertson; Stella, Mrs. Arthur Montreuil of Longueuil, Que.; Pauline, Mrs. Rolland Lanthier, Finch; Alice, Mrs. Paul Emile Dugas, Ste Anne de Prescott and Mrs. Juliette Lanthier, at home.

One brother, Alfred Rochon of Montreal, also survives.

The funeral was held May 13th to Sacred Heart Church and cemetery. Rev. Patrick Breton, PP, was assisted by Father Lalonde of St. Polycarpe.

The pallbearers were, Albert Depratto, Guy Rochon, Jean Marie Rochon, Ovila Rochon, Ben Lepage and Lionel Rochon.



CLOSE COMPETITION—The sand in the jump pits must have been soggy but at least it wasn't raining Tuesday for the annual Prescott and Glengarry Interscholastic track and field meet held here. It took a recount to decide the winner as Hawkesbury High finally emerged with a one-point edge in the aggregate over Glengarry District High to end an eight-year victory sequence. A broad jumper is reaching for distance in the camera shot above. —Photo by Robert

EDITORIAL

IT'S OUR OPINION

Use The Present Courts This Summer

It seems probable local tennis enthusiasts will be without a place to play this summer and if that is the case it will be the first time in more than forty years the net game is not played in Alexandria.

The Park and Recreation Committee has plans for installing new tennis courts on the playground area but it is doubtful a suitable base can be laid and made ready for play this year. As we recall, it took years of trial and error back there in the 20's before the tennis club could boast the fine playing surface that has stood up so well through the years.

The suggestion has been made to us that an early start be made on the base for the new courts and that pressure be put on the Public Works Department at Ottawa to delay a start on construction until after Labor Day. It is argued that the months of September, October and November would provide plenty of time for the new federal building to be roofed before snow flies. Work on the interior would then provide the sub-contractors with jobs in winter when they are harder to come by.

The present Post Office facilities here are quite adequate to our needs and there appears no urgency for the new postal building to be occupied. At the bidding of our town council surely the sitting Member could carry enough weight to have a start on construction held up.

Then tennis enthusiasts might be permitted to use the present courts after the present July 1st deadline and the Park & Recreation Committee would not have to hurry its provision of new courts.

As we hear it, the Committee is planning for four courts and that seems more than a little ambitious and unnecessary, not to say expensive. Two courts have served the purpose for decades and we see no new surge of interest in the net game over the last few years. Membership in the club may be well over the 50 mark but the number of those using the courts regularly might be less than half that number.

Good tennis courts are expensive to build and if the committee is planning to floodlight an area encompassing four courts we may be in for another such wasteful expenditure as was made to provide an open-air rink on the playground. The Park and Recreation Committee might allow space in overall planning for a future four courts. For a start, though, it might serve the needs better by building two good tennis courts rather than four which might sprout weeds because of little use.

Politics Is The Art Of The Possible

Justice Minister John Turner's Bill C-150 finally got approval in the House of Commons last week. The Creditiste filibuster lasting some 15 days left the impression the bill was concerned only with abortion and homosexuality. In fact the 120 clauses of the omnibus bill amend Canadian law on a wide range of matters including gun control and harassing telephone calls. The Act not only amends the Criminal Code but the Parole Act, the Penitentiary Act and several others including the Combines Investigation Act.

Politics is said to be the "art of the possible", and in the furore raised by provisions such as the liberalization of abortion it can be seen they were included in a package deal to ease their way through to passage by the Commons.

No Member of the House who hopes to win re-election would willingly cast a vote for "gross indecency between consenting adults", as a majority did in the omnibus bill last week. Abortion has been widely practised but publicly damned and we doubt a majority of the Liberals in the House could have stomached it had the liberalizing amendments to the Criminal Code not been packaged with less provocative changes such as a new approach to harassing telephone calls.

It is now an offence to "harass any person by repeated telephone calls", though the courts will have to decide whether this applies to high-pressure telephone salesmen. There is provision for provinces and religious groups to run lotteries and parimutuel betting regulations have been liberalized.

Breathalizer tests are legalized as a weapon against drinking drivers. The new law prohibits anyone from driving while there is more than .08 alcohol in his blood—roughly the equivalent of less than four bottles of beer. An offence carries a maximum $500 fine, six months in jail, or both and a six-months sentence may be meted out to anyone refusing to take a breathalizer test.

Britain has found these tests highly effective in keeping drunken drivers off the roads and they could result in a substantial drop in traffic accidents if an enlightened public opinion permits the police and courts to make full use of the breathalizer.

This session of Parliament has done little more than debate this Omnibus Bill first introduced in 1967 by Prime Minister Trudeau, then serving as Justice Minister. More than 30 attempts to amend it were fought off by the government majority. In spite of all that talk, or perhaps because of it, some of the provisions appear more wishy-washy than we could have wished to see them.

When it comes to law-making the politician usually has a vague idea of what is politically possible. And so our laws have loopholes.

A Fine Place To Start Cutting Costs

Prime Minister Trudeau is reported thinking in terms of either abolishing Family Allowance payments or drastically reducing their costs. The report comes in the same week when Parliament passed the much debated amendments to the Criminal Code, one of which will permit abortion under certain circumstances.

We doubt there was any connection of the two in the Prime Minister's thinking but an argument might be made for cause and effect here. Now that women have the pill and a limited resort to abortion, large families undoubtedly will become less common. Family Allowances were dreamed up for a two-fold purpose: as a means of government pump priming of a slowing economy and as an assist to the parents of large families.

The pump priming has been allowed to continue in an inflationary period and has been a factor in escalating the cost of living. The Family Allowance dollars are probably worth less than half in purchasing power what they bought twenty years ago. If they are of so much less benefit to the really needy families and if there are fewer of these families to benefit, the Prime Minister is on firm ground in taking a second, searching look at Family Allowances.

The federal government has finally been forced to face the fact that it is spending far too much on welfare schemes that are of questionable value. Austerity measures must be initiated to slow the serious inflationary spiral and the only effective action can be taken in those fields where the spending is massive. Only there can the reduction in spending be sizeable enough to have any real effect.

Family Allowance payments for the fiscal year 1967-68 amounted to $559,000,000. Obviously any important reduction of this total would make a significant difference to the federal budget.

Inevitably, some families would be seriously hurt if Family Allowances were completely abolished. There are probably some parents of large families who depend on the monthly arrival of this cheque to help pay food and clothing bills. Other far-sighted parents may be saving this manna from Ottawa in a special account intended to help pay for higher education for their children or for some other worthy purpose. For these people the Family Allowance cheque may be a godsend that should be cut off only after serious consideration of the treasury's ability to meet the outlay.

The vast majority of heads of families, we would say, look on that monthly cheque with a more selfish mien. For some mothers it probably serves the purpose of the egg money a farmer's wife once was permitted to call her own. It is pin money, no doubt useful in a thousand ways, and welcome; but not playing a major role in the family budget. Most families could do without it and there no doubt are parents who use that extra cash for drinking or other practices they might be healthier without.

People in government are so practised in gouging tax money from we the people surely there would be no problem in devising a Family Allowances plan to benefit only those actually in need of such. It may be easier on the hired help to make payments to everyone. At a time when government profligacy is feeding inflation and when the public treasury is going broke even trying to meet present political give-aways, a way must be found to limit the spendthrift programs, not only at Ottawa but in the provincial legislatures.

Prime Minister Trudeau will earn our accolade if he finds a way to at least halve Family Allowance spending. He will take on the aura of a hero if he moves on to cut costs of other programs such as Old Age Pensions, Unemployment Insurance and Adult Education where hundreds of millions more are being wasted in the name of specious welfare. We would drink to his health if he had the guts to give up Medicare.

THE GLENGARRY NEWS

Canadian Weekly Newspapers' Association
Ontario Weekly Newspapers' Association
Audit Bureau of Circulation

THE NEWS PRINTING COMPANY
PO Box 10 — Telephone 525-2020
EUGENE A. MACDONALD — EDITOR AND PUBLISHER

SUBSCRIPTION RATES: $5.00 per year; $6.00 per year in Canada. beyond the 40-mile zone, $7.00 per year. U.S.A. and Foreign.
DISPLAY ADVERTISING RATES: Casual, 98 cents per column inch. Contract rates given on application. COPY MUST BE IN OUR OFFICE NOT LATER THAN NOON, TUESDAY —
Second class mail registration number 1302

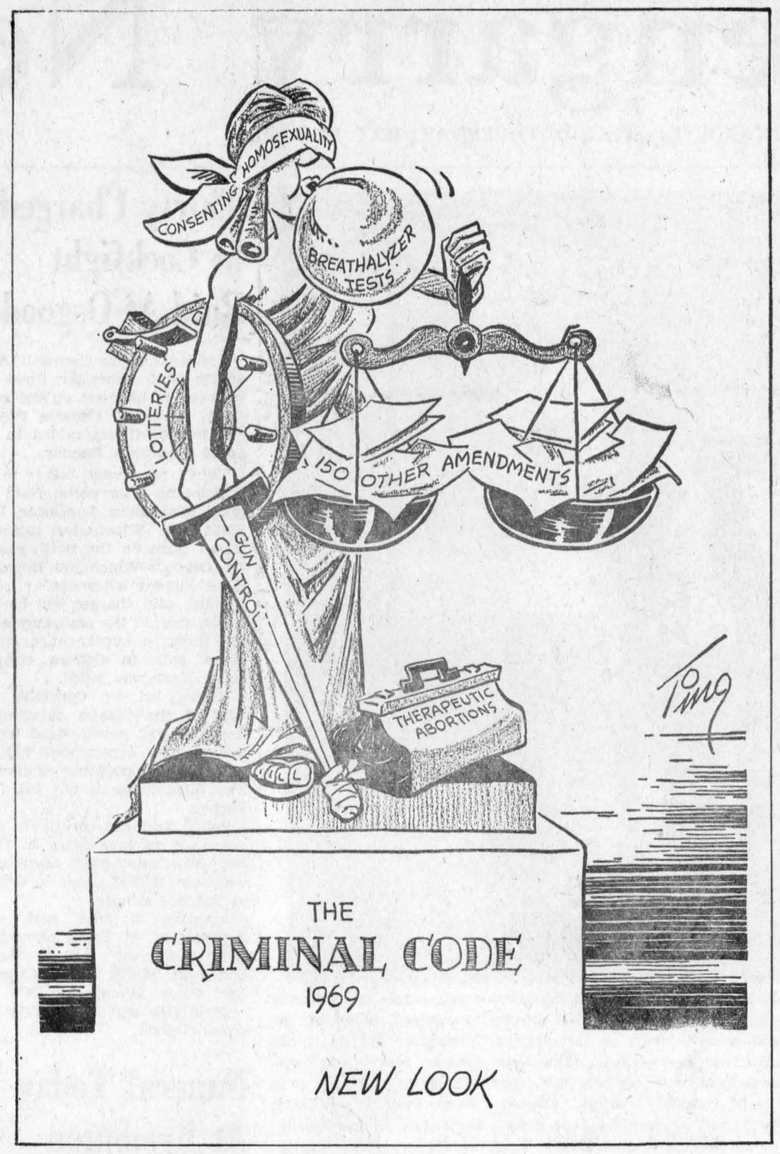

ITEMS OF AULD LANG SYNE . . .



. . . GLEANED FROM OUR FILES

TEN YEARS AGO—

Thursday, May 21st, 1959

A Martintown school girl, Sharon Edna Sansom, 9, died Tuesday of injuries suffered when struck by a car as she was leaving home to attend school. — Donald (Farmer) Macdonald is the new president of the Montreal Glengarry Club. The new executive was chosen following transfer of Donald McKinnon to Toronto. He had been president for the past five years. — Euclid St. Denis, a grade 8 student at St. Joseph's School, here, won first place in senior section of the poster contest on Safety Week sponsored by Cornwall Optimist Club.

TWENTY YEARS AGO—

Friday, May 20th, 1949

Author of "The Shadow of Tradition", Miss Carrie Holmes Macgillivray died at Toronto, Monday, at the age of 76. — Graduating at Queen's were Robert Bennett Campbell, Maxville, and Lester Henry McWhinnie, of Williamstown, in Civil Engineering; Gabriel E. Seguin of Martintown, won his BA degree, as did Miss Melba Isobel McLeod, of Maxville, with second class honors in a classics course. — Ralph McKinnon, second-in-command of the AHS cadet corps, will go to Banff cadet camp this summer.

THIRTY YEARS AGO—

Friday, May 19th, 1939

Preparations are being made here for a large influx of people to welcome the King and Queen when the Royal train makes a four-minute service stop at Alexandria early Sunday afternoon. — Mrs. Frank J. Tobin died at her home here Tuesday afternoon, as the result of severe burns suffered in a gas explosion in her home, April 27th. — Among graduates at Queen's University, announced this week, are: degree of MDCM: Hugh McRae Munro, Apple Hill; Master of Arts: Elsie Malcolm Berry, MA, English, Martintown; Bachelor of Arts: Patricia Baker, Dalhousie Mills; Keith M. MacEwen, Maxville. — Jim Weir left on Saturday for Kirkland Lake.

FORTY YEARS AGO—

Friday, May 24th, 1929

Peter Lapierre, 58-year-old citizen of this town, met instant death Tuesday afternoon in the premature blast of a charge of powder which was being used to blast rock on the property of his brother. — As the result of the finding of a case of rabies in the township, a by-law was passed at a special meeting of Lochiel township council held on Monday, calling for the isolation of all dogs in the municipality. — Alexandria town council at its meeting Monday accepted the application of Zotique Courville for the position of town constable. He succeeds U. Lalonde, who recently resigned. — Mrs. H. L. Cuthbert left on Saturday for Brooklyn, N.Y., to attend the graduation exercises of the St. John's Hospital. Her daughter, Miss Marguerite Cuthbert, is one of the graduates.

FIFTY YEARS AGO—

Friday, May 2nd, 1919

Angus McKinnon, 8th Kenyon, had the misfortune of losing by fire a commodious barn which was struck by lightning last Friday. — Returned soldiers who arrived this week include: Pte. H. Barrans, Spr. J. A. Lauzon, Pte. A. R. Rochon, Alexandria; Pte. R. Sinton, Lancaster; Corp. G. H. Macdonald, Glen Roy; W. Dorey, Moose Creek; Sgt. R. L. Macdonald, Cobalt. — Dan A. McDonald, Miss Christina McDonald, Green Valley; Mrs. Myles J. McDonald, Glen Robertson, and Mrs. Cosmas McDonald, of Alexandria, were in Cornwall this week attending the ceremony of the making of her Holy Profession by their sister, Sr. St. Benedict. — James D. Grant has purchased the coal business the property of J. A. Cameron at Maxville.

SIXTY YEARS AGO—

Friday, May 21st, 1909

Sparling Warner, son of B. Warner, Esq., of Martintown, met death by drowning on Thursday of last week while engaged in fishing in the River Raisin below the mill dam. — Alexander Hall was crowded Wednesday night for the presentation of "Shaun Aroon", a 3-act play by members of the St. Finnan's Dramatic Society. The cast included Real Huot, Robert Proctor, Allan J. Macdonell, J. D. Macdonald, Gordon Macdonald, Adair Macdonell, Willie Leboeuf, John Urquhart, Misses Isabel McPhee, Grace McDougald, Ettie Kerr. — D. J. McDonell of Glen Nevis, has taken a sub-contract from J. A. Livingstone, Dalhousie, for a piece of grading on the CPR double tracking. — J. A. McMillan, son of Mrs. D. B. McMillan, Elgin street, passed with honors the examinations of the Ontario College of Pharmacy. — S. Johnson of Berwick, last week purchased the stock of Mrs McMillan, storekeeper, Laggan, and will carry on business at that point.

SEVENTY YEARS AGO—

Friday, May 19th, 1899

A representative of the News, on Saturday visited the premises of John McCrimmon of Glen Roy, for the purpose of seeing a manure spreader, the only one in the county as yet, in operation. — Eugene Macdonald, son of H. R.

(Continued on Page 3)

Young Opinions . . .

A Requiem For San Francisco

(by Rose Gaigg, Grade 13)

O where is San Francisco? It is no more. No more a skyscraper city, or a hippy haven. Only the fishes traverse her streets; only the sea weeds fill her streets. Only fishes and sea weeds inhabit San Francisco.

Where are they who once lived in these houses and walked in these streets? They lie still, like the city. They are no longer lawyers or teachers or farmers or students, only men who have joined Nature's vanquished.

And did she not warn them herself, shaking her power in their midst? And their own scientists tried in vain to convince their people. Yet they were not frightened, only strengthened in their determination to stay, to endure. They know this threat, but they do not realize it.

When will they know if this threat be valid or not? They will never know till the time to take action is gone. A minute before is too soon, and a minute after, too late.

O where are they, the people of San Francisco? They are no more.

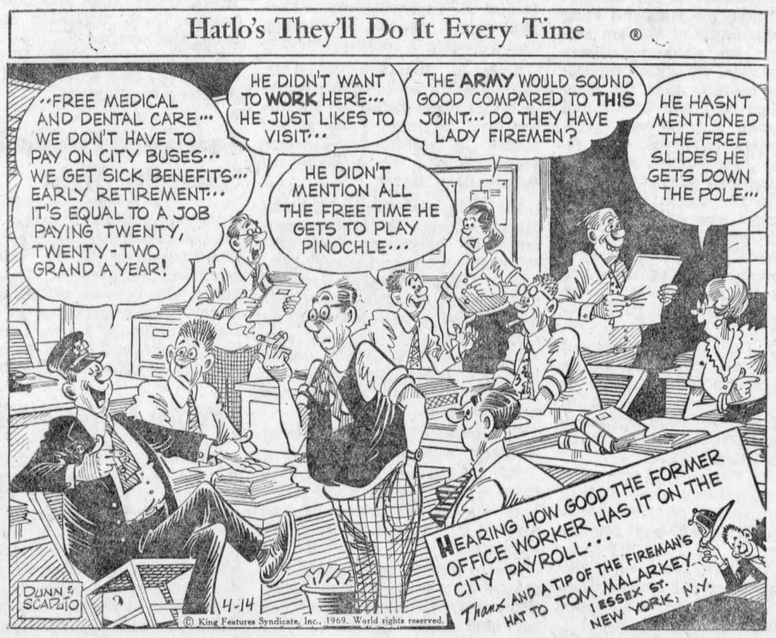

LETTERS to the EDITOR

NO THOUGHT OF "MOCK"

The editor,
The Glengarry News,

While I would like to commend you most sincerely on the prize-winning calibre of your editorial page (particularly on matters political), I must correct several erroneous impressions created by your article of May 1st and the editorial of May 7th on Model Parliament. The label used at GDHS has always been "Model Parliament", a much more appropriate name than "Make-Believe Parliament" or any of the names you suggested, and certainly more meaningful than the term "Mock Parliament".

Also we would like to make it clear that Tommy Douglas has not yet replied to our invitation to come to Glengarry as was stated in the May 1st article. Nor has Mr. Lamoureux consented to come at a definite time. Perhaps I should apologize for not providing a written press release. It is understandably difficult to transfer information accurately by telephone.

Concerning the results of the election, I do not feel, as you do, that these results (NDP 19, Canadian Independent Party 13, Conservatives 6, Creditistes 5 and Liberals 2) indicate necessarily a trend away from the old-line parties. The Liberals, for example, only ran candidates in about eight classes out of a possible 45. This was due in part to a rather unfortunate scheduling of Liberal party meetings. Furthermore, my conclusion from personal observation is that most students voted not for party but rather for personality.

In any case, it has been a very interesting and, I think, educational experiment. It disproves again the oft'-heard adult complaint that teenagers are interested only in themselves. Perhaps they are far more interested and even more knowledgeable than many of their voting elders.

Sincerely, B. C. Black,
History Dept., GDHS

The Weeklies Say

BEST SYSTEM

It cannot be argued that capitalism is the perfect economic system but it is without question the best working economic system. It has been proven many times that competition can produce more material and social progress than any other way of organizing economic affairs. — Humboldt (Sask.) Journal.

YOUTH PROJECT

Many young persons seem to have the idea that society has sold them short; that this new generation is being gypped somehow; that due deference is not being paid their worth. Perhaps as a worthwhile project, some high school students would care to exist for a month on what we provide our senior citizens who spent their lifetimes paying taxes which provided the facilities and opportunities the "now generation" is enjoying. —Vernon (B.C.) News.



WITH OUR

RAMBLING REPORTER

by Ed.

WE'RE GETTING A BUM STEER

If you're in the habit of rambling around town, as are we, you'd better know where you're going or bring a compass along. The street signs aren't much of a guide.

We're wondering if the constabulary are aware some practical jokers are having fun turning those street signs till they make confusing reading. Like at the corner of Main and Kincardine: that sign that reads Kincardine is pointing up Main, not East and West as it was meant to. A couple of blocks away Sinclair is pointing up Elgin and a block East Elgin is heading up Main.

We meant to ramble a bit further over the weekend and see how extensive the name changing was in our neighborhood but then came the rains to wash out further rambling.

There probably is a law that says no tampering with civic property, or something similar. That may not serve to sway the jokers from their rounds and only two alternatives suggest themselves. The standards might be buried in concrete, which could prove expensive; or they could be taken down. No street signs at all seems preferable to direction indicators that offer a bum steer.

Which reminds of that oldie: "Hear about the accident on the corner"? "What happened"? "Catherine ran into Main".

THE COFFEE WAS GOOD

Your Rambling Reporter isn't a gourmand, though he likes his meals on schedule. He's not a gourmet either; rather a creature of habit who likes to fill his face with his favorite food week in, week out.

He likes to get on the town every so often, though, and Sunday night found him sampling the fare at Alexandria's newest eatery, Le Gourmet. There was a lavish choice of meats and other tasty dishes, he liked the decor and the piped in music, his waitress was a doll; but what really impressed him was the coffee.

With him there's nothing like a good cup of coffee and what he was served at Le Gourmet left no grounds for complaint.

There should be a future in any town for good food served in a restful atmosphere to good music. Especially if the coffee hits the spot.

It's a thought — any government that's big enough to give you everything you want is big enough to take everything you have.

WHY THE 19th?

Wonder if you were left wondering, as were we, why Monday was a holiday. We went on from the wondering stage to try and picture the relish with which some little pipsqueak in the civil service had his day of glory way back last year when he ordained the Queen's Birthday should be observed on Monday the 19th, not Monday the 26th of May, 1969.

We visualized the manufacturers of calendars staging a sit-in in the corridors of the Secretary of State, or whatever the department is that now fixes our public holidays. Their 1969 calendars had to be correct and before the presses could roll they had to know which day would be observed as the first holiday of summer.

The calendar-makers were demanding a decision and chaos reigned through that department of government. The deputy-minister couldn't make up his mind; his assistants were of two minds and the senior clerks had been debating the point for weeks.

Old enough in years they were to recall the bit of doggered they had chanted at recess long, long ago:

The 24th of May
The Queen's birthday
If we don't get a holiday
We'll run away and play

In this year of 1969 the 24th was to fall on a Saturday and they were as one in agreeing this was no time to be celebrating the Queen's birthday. Civil servants don't work on Saturday so there's no sense in declaring a public holiday that day.

Some there were who argued the holiday must be brought all the way back to Monday of the same week. The pendulum of thought was just as heavy for observing the day off during the weekend of the 24th. Monday, the 26th, was obviously the time to "run away and play" and besides it was more likely to be summery later than sooner.

The argument permeated the entire department even into the lower echelons wherein was a neophyte to the game of golf.

(Continued on Page 3)

NEWS OF INTEREST FROM MAXVILLE AND SURROUNDING DISTRICT

The May meeting of the Maxville Women's Institute will be held at the Maxville Manor on Friday, May 30th, at 2 o'clock. Mrs. Norman M. MacLeod, vice-president of the Glengarry District, will give a report of the Guelph Conference.

Maxville Girl Guides, Rangers and Brownies will sponsor a Rummage Sale on Thursday and Friday, May 29th and 30th from 10 a.m. to 9 p.m. On Friday afternoon at 2:30 o'clock they will have a Pantry Sale. On Saturday, May 31st, the Rummage Sale will be from 10 a.m. to 5 p.m. Give them your whole-hearted support in their efforts.

Miss Janet MacKillican, RN, of Toronto, spent the holiday weekend with her mother Mrs. L. MacKillican.

Mr. and Mrs. Eric Millar and family of Montreal, were holiday guests with Mrs. Millar's mother, Mrs. John Pilon.

Mr. and Mrs. John Harrison and family of Whitby spent the weekend with Mrs. Harrisons' mother, Mrs. L. J. MacNaughton.

Mrs. James is a patient in Memorial Hospital, Alexandria, having injured an arm in a fall at her home, Peter street.

Mr. and Mrs. Garry Quart of Chicago, were with Mr. Quart's parents, Mr. and Mrs. Hubert Quart and family, for the weekend.

A number of ladies of St. Andrew's Presbyterian Church attended the May Rally of Glengarry Presbyterial at Ingleside on Thursday of last week.

Miss Helen MacIntosh left on Sunday for Banff, Alberta, where she will spend the summer months at the Banff Springs Hotel.

Miss Doris Honeywell, MA, of Ottawa was a weekend guest with Mrs. Archie P. Munro, Mr. Munro and family, Maxville East.

Mr. and Mrs. Graeme MacDonald and daughter Julie and Mr. and Mrs. William King and son William of Brussels, Ont., were guests with Rev. J. D. and Mrs. MacIver, St. Andrew's Manse, for the holiday weekend.

Mr. and Mrs. John Jamieson spent Monday with Montreal friends.

Mrs. J. N. Fitzgerald and daughter Mrs. Keith Franklin visited with friends at Mont Rolland on Sunday.

Mrs. D. Campbell returned home on Sunday after spending several weeks in Ottawa.

STOCK CAR RACES

MAXVILLE SPEEDWAY

EVERY SUNDAY AT 2 P.M.

SPECIAL ATTRACTION

TWO — 25 LAP FEATURES

Install a new Esso furnace now, pay nothing until October 1st

Buy your new Esso furnace now and you can get a bonus $114.95 Esso Humidifier installed for only $69.88 or the $124.95 Esso Dehumidifier for only $89.88. You pay nothing down, nothing until October 1st, convenient monthly payments thereafter. A specialist will measure your home, calculate which one of the 28 Esso furnaces is right for you. Call today.

Esso gives you a comfort bonus too! A Humidifier or Dehumidifier, both at savings!

ESSO HOME COMFORT

Always look to Imperial for the best in home comfort—fuel, equipment and service

ROD MacDONALD

ESSO HOME HEAT SERVICE

TEL. 525-3064

LAGGAN

Bevans MacMaster spent a few days with his parents, Mr. and Mrs. D. J. MacMaster, before starting to work for the Dept. of Highways, Toronto.

Among those home for the weekend were Beatrice MacLeod, Morrisburg; Sharon Grant, St. Catharines; Heather Grant, Smiths Falls; Annabel MacMaster, Ottawa; Mrs. Doug MacLean and Lloyd, Keswick; Mr. and Mrs. Bill Franklin and family, Bobcaygeon; and Mr. and Mrs. Albert Bray, Manotick.

Mrs. Lloyd MacLeod and Miss Beatrice MacLeod accompanied by Mr. and Mrs. J. J. MacMillan, Glen Sandfield, on Saturday attended the marriage of their nephew, Robert MacGillivray and Elizabeth Ogston in St. Cuthbertson Presbyterian Church, Maisonneuve, Que.

Mrs. Ian MacLennan, Saint John, NB, visited with Mrs. Donald MacLeod during the week and on the weekend she had Wayne Cameron and Mr. and Mrs. Angus MacLeod, Ville St. Pierre.

Mr. and Mrs. D. Dolson and sons visited on Monday with her parents, Mr. and Mrs. Neil J. MacLeod.

MOOSE CREEK

MOTHERS OF PUPILS HONORED AT PUBLIC SCHOOL

In honor of the mothers of pupils attending the Roxborough Township School (Public) Moose Creek, a Tea which was sponsored by the staff, was held in the school prior to Mother's Day. This has become an annual event. The members of the staff are: Mrs. Kathryn McKercher, Principal, Mrs. Margaret Jack and Mrs. Eva Rupert.

Mrs. David Robertson, assisted by the grade seven girls, poured tea.

Tributes to mothers in songs, readings and poems were presented by the girls.

The guest speaker for this occasion was Mrs. Eleanor MacLean of Finch, District Health Nurse. Following her address, Mrs. MacLean invited the mothers to participate in a question and answer period which was most informative.

Mrs. Chris Walton expressed the appreciation of the mothers to the school staff and recommended that this yearly event be continued.



LOCHIEL BOYS GET TOGETHER—The "pastor of Glengarry", Rev. C. F. Gauthier of Lochiel, congratulates Glengarry's top athlete of the year, a Lochiel farmer, Ralph MacSweyn, after Monday's Sportsmen's dinner. Sizing up Glengarry's gift to the NHL is a veteran of the hockey wars who centred the brothers Cook with New York Rangers, Frank Boucher. —Photo by Robert

MRS. E. L. BLAIR ENTERTAIN WI MEMBERS

The May meeting of the Moose Creek Women's Institute was held in the home of Mrs. E. L. Blair on May 15th with an attendance of nine members. The president, Mrs. Elmer McDermid presided.

Final plans were discussed regarding the St. Andrew's Society of Ottawa presenting a varied program in the Community Hall, Moose Creek, on Friday evening, May 30th at 8:15 o'clock. The cashiers will be Mrs. C. Walton and Mrs. Gerald Emburg. The decorating committee is Mrs. E. McDermid, Mrs. Walton and Mrs. E. Brunet.

Mrs. Stanley McKay was appointed as alternate District Director to attend the District Annual Meeting to be held at Newington on May 21st. Mrs. David Ross was appointed as Branch Delegate to attend the District Annual Meeting with Mrs. E. L. Blair appointed as alternate delegate.

Mrs. Chris Walton, Convenor of Historical Research and Current Events presented the following program. The roll call was answered by each member naming a famous person in history and what they did that the member would have done differently.

Mrs. E. L. Blair gave a full report of a Chamber of Commerce Conference which she attended in Cornwall recently.

Mrs. Elmer McDermid, a delegate to the 21st Annual Conference held of Women's Institutes held in Guelph on April 29, 30 and May 1st gave an interesting report of the event where 587 Institute members attended. Mrs. Walton read an excellent paper which she prepared on "Canada's Emblems". Mrs. McDermid gave a humourous reading "Going to the Dogs".

Contests (1) Sayings heard on radio programs and the members had to guess on which program they originated. The winner was Mrs. Emery Brunet. (2) Know your neighbour — the winner was Mrs. Gerald Emburg. Tickets had been sold during the past months on a Bed Lamp and the ticket was drawn at this meeting. The lucky winner was Mrs. William M. Byers of Winchester.

A delicious lunch was served by Mrs. Walton assisted by Mrs. E. L. Blair.

The hostess was thanked by Mrs. McDermid for the use of her home for the meeting.

CROSSWORD - - - By Eugene Sheffer

HORIZONTAL
1. Bounders
5. Married
8. Cross over
12. A gem
13. Money of account
14. Voided escutcheon
15. Tibetan monastery
17. Blow horn
18. Sharp mountain crest
19. Kitchen appurtenances
21. Grafted (Her.)
24. River in Asia
25. Box
28. Mature
30. River in Scotland
33. Pronoun
34. The lowest point
35. Consume
36. An affirmative
37. Overt
38. Serf
39. Conclude
41. Lively dance
43. To stem
46. An Iroquois
50. Tardy
51. Suggesting
54. Frosted
55. Adversary
56. Common abbreviation
57. Spreads grass to dry
58. High hill
59. Glut

VERTICAL
1. African tree
2. Armadillo
3. Woman of title
4. Sow bug
5. Sorrow
6. Blunder
7. Periods of time
8. Yuccalike plant
9. Furnishes
10. Medicinal plant
11. Seines
16. Japanese coin
20. A row
22. Snare
23. Sea duck
25. Retiring
26. A dessert
27. Declared
29. Evergreen tree
31. To yean (dial.)
32. Summer, in France
34. Drowses
38. Ignores
40. Requires
42. Australian bird
43. Dismounted
44. Speed contest
45. American president
47. Girl's nickname
48. Insect
49. To eye
52. Card game
53. Irish sea god

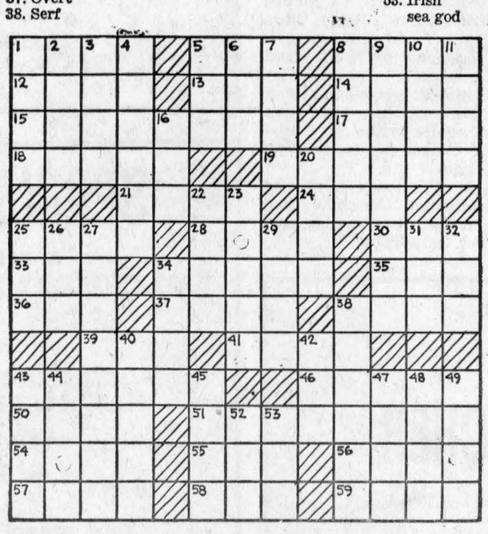

Auld Lang Syne ...

(Continued from Page 2)

Macdonald of this place, left for Cornwall, Wednesday, to fill a position in the law office of Messers. MacLennan, Liddell and Cline. — Alexandria's football club played its first game at Vankleek Hill, last Saturday, and was defeated by a 4-2 score, Local players were: goal, Geraldi; backs, Lothian, McPhee; halfbacks, Markson, Longmore, McKenzie; forwards, Dease, McMillan, Dwyer, Wright and McNaughton. — Wednesday evening Duncan Gray presented Donald E. McMillan with a handsome specimen of his work in the form of a cane. It was manufactured from bird's eye maple, the head being of walnut. — E. Sandfield Macdonald of Lancaster, left on Monday for Rossland B.C., where he has secured a lucrative position. — Mrs. N. D. McCrimmon of this town has sold her farm, Lot 34-8th Lochiel, to Peter MacSweyn of McCrimmon.

Rambling ...

(Continued from Page 2)

The 19th is the hole we have so much fun at after playing 18 holes of golf, he argued; therefore we'll enjoy the holiday on the 19th. Thus, no doubt, are weighty decisions arrived at in the halls of government.

Whoever it was put the holiday on the 19th couldn't much have enjoyed the weekend. Bet you a dollar next Monday will be sunny and warm to add a bit more proof to the argument that anything Ottawa does for us we could do better ourselves.

SUBSCRIBE TO THE GLENGARRY NEWS

HELP A STUDENT BY LETTING A STUDENT HELP YOU

Call Canada Manpower Centre — 933-4260

BINGO

Every Week in LEGION CLUBROOMS

TUESDAY, MAY 27

at 8 p.m.

Sponsored by Ladies Auxiliary of Canadian Legion

JACKPOT $35

Regular Games $5.00

Specials 50-50

Door Prize

Admission 25c

Jackpot of $35 won by Guy Lecompte and Donald Hall

SAVE $ $ $ $

Reliable Tiling

COMPLETE HOME RENOVATION

Large or Small

CARPENTER WORK — FLOOR TILING

INTERIOR EXTERIOR PAINTING

BUDGET TERMS — 23¾ HOURS SERVICE

CALL US COLLECT AT

DIAL 933-3138

Day or Night

P.O. Box 924 Cornwall, Ont.

HEATING OIL For That Extra Comfort

ALSO COMPLETE LINE OF

BUILDING SUPPLIES

FOR ALL YOUR BUILDING NEEDS

Lancaster Lumber and Fuel

FUEL OIL

TEL. 347-3486 LANCASTER

TWO GREAT WAYS TO SAVE!

1½%

ROYAL BANK

5½% LIFE-INSURED SAVINGS CERTIFICATES

and 5½% BONUS SAVINGS ACCOUNTS

ENJOY SUMMER IN YOUR OWN YARD

LET US BUILD YOU A MERMAID

ALL-ALUMINUM and VINYL POOLS

20-Year Guarantee by Alco and Goodyear

Lifetime Stainless Steel Filter



SEE US FOR AN ESTIMATE 19-4c

ROY & SON REG'D

410 7th St. W. Cornwall Tel. 933-0411

WEEKEND SPECIALS

— AT —

Alexandria IGA

OPEN FRIDAY NIGHTS TILL 10 P.M.

FREE PARKING SPACE

MEAT and PRODUCE

Top Valu Assorted Sliced COOKED MEAT, 16 oz. vac. pk. lb.	65c	California Fresh STRAWBERRIES ... qt.	69c
Top Valu SKINLESS WIENERS ... lb.	53c	Mexican No. 1 Fresh CANTALOUPES size 45 ... lb.	39c
Red Brand BLADE STEAK full cut ... lb.	69c	Florida Red Cutting WATERMELON 17 lb. av. ...	1.29
Boneless Round STEAK ROAST, bottom cut ... lb.	99c	California Sunkist ORANGES, size 180 ... 2 doz.	89c
Red Brand BLADE ROAST, reg. cut ... lb.	62c	Florida JUICY ORANGES ... 5 lbs.	69c
Florida NEW POTATOES ... 10 lbs.	59c	Green Pascal CELERY, size 36 ...	29c
Canada Fancy Ontario McINTOSH APPLES ... 5 lbs.	79c	Green CABBAGE ... 2 lbs.	29c
		Top Valu Tendersweet CARROTS ... 5 lbs.	69c

SAME BARGAIN BUYS AVAILABLE AT

Lancaster IGA

Hawkesbury Track Team Takes Honors By One Point Over Host GDHS

Hawkesbury District High School's track and field team eked out a one-point lead over Glengarry District High School to capture the aggregate trophy at Tuesday's annual interscholastic meet held here.

The Alexandria school had been declared winner at the close of events Tuesday afternoon but a careful recount of points won by each school showed Hawkesbury with 164 to the 163 earned by local athletes. Vankleek Hill was a strong third with 152 points; Char-Lan had 96 and Maxville trailed with 29.

The recount prevented Glengarry District High School from winning its 9th straight aggregate trophy.

Morris McCormick of Lochiel won the midget boys' class for Alexandria's only individual trophy. Hawkesbury captured three and shared another while VCI had to be content with a victory in midget girls by Monique Seguin.

Gilles Sabourin captured senior boys' honors for Hawkesbury, as did Diane Latreille for senior girls. Margo MacLeod topped the junior girls and V. Brunet shared junior boys' honors with E. Spivack of Char-Lan.

Eleven records were broken Tuesday:

Sr. boys high jump by Ewen MacLeod (Alex) 5'9".

Sr. boys pole vault by D. Paquette (VCI) 10'4½".

Jr. boys mile run by V. Brunet (Hawk.) 4.59.1.

Jr. boys pole vault by R. Dubeau (Alex) 9'7½".

Midget boys 100 yds. by G. McDonald (Char-Lan) 11.1 sec.

Midget boys 440 yds. by M. McCormick (Alex) 60.1 sec.

Midget boys discus by S. Wereley (Char-Lan) 87'3½".

Sr. girls 75 yds. by D. Latreille (Hawk.) 9.5 sec.

Sr. girls high jump by D. Datreille (Hawk.) 4'6".

Midget girls high jump by M. Seguin (VCI) 4'6½".

Midget girls triple jump by M. McNaughton (Alex.) 30'5".

Coaches of the GDHS track squad are Miss Sonia Moulton, girls; J. Y. Jeaurond, boys.

TRACTORS

If you are interested in trading your tractor, call us for free estimate and better price for your used one.

Four models on display
770 - 880 - 990 - 1200
WE SERVICE WHAT WE SELL

LEO LAUZON
DAVID BROWN DEALER
Alexandria 525-1937

AUCTION SALE

2 miles west of Apple Hill
FARM IMPLEMENTS
SATURDAY, MAY 24th
HERMIDAS CARRIERE
RR2 Apple Hill, Prop.
ALBERT FAUBERT
Alexandria Tel. 525-2182

DREAMING ABOUT
YOUR OWN HOME OR COTTAGE?

THEN SEE A

HODGINS PRE-CUT

FINANCING ARRANGED

CALL EVENINGS — 7 TO 10 P.M.
LANCASTER 347-2569

21-3c

HANDY ANDY
SPECIALISTES POUR L'AUTO

CAR WAX

SIMONIZE SUPER BLUE
MASTER WAX
TURTLE WAX
REG. 1.99
Special At 1.49

CAR MATS, front, reg. 5.98
While they last only 2.98

ATTENTION CAMPERS!

Special on Sleeping Bags from 9.99
Lawn Mowers, gas or electric from .. 59.95

USE ANY CREDIT CARD OR PAY CASH,
5% BONUS COUPON

Handy Andy

Lacrosse Notes

Mrs. Mervyn MacDonald

A good crowd was on hand to see the Glens in their first game of the season Saturday night against Cornwall Celtics. It was a fair battle all the way through, with Cornwall winning by a four point margin, 12-8. Scoring for the Glens were Bob Blackadder 3, Charles O'Brien 2, Brian MacDonald, Dan O'Brien and Glen McPherson one each.

The return match in Cornwall on Sunday night was a bit of a catastrophic loss 24-9, while 115 minutes were called in penalties which included six majors and two misconducts. Scoring pairs for the Glens were Bob Blackadder, Brian MacDonald and Dan O'Brien, with singles by Glen McPherson, Charles O'Brien and Don Morris.

Our boys meet Morrisburg for the first time this season on Friday night in that town and also for the first time will tangle with Ottawa Vikings in the home town arena here on Saturday night.

Registration is continuing in the minor divisions with a tentative schedule as follows: Tykes Tuesday and Thursday at 3.30 and Saturday at 10.30 a.m. Peewees and Bantams Tuesday and Thursday at 6 p.m. and Saturday afternoons.

Arts And Crafts Registration

The Arts and Crafts program will hold registration, Monday through Friday, May 26 - 30, at the Alexandria Community Centre. Anyone interested in joining, is asked to register between 4.00 p.m. and 6.00 p.m. next week.

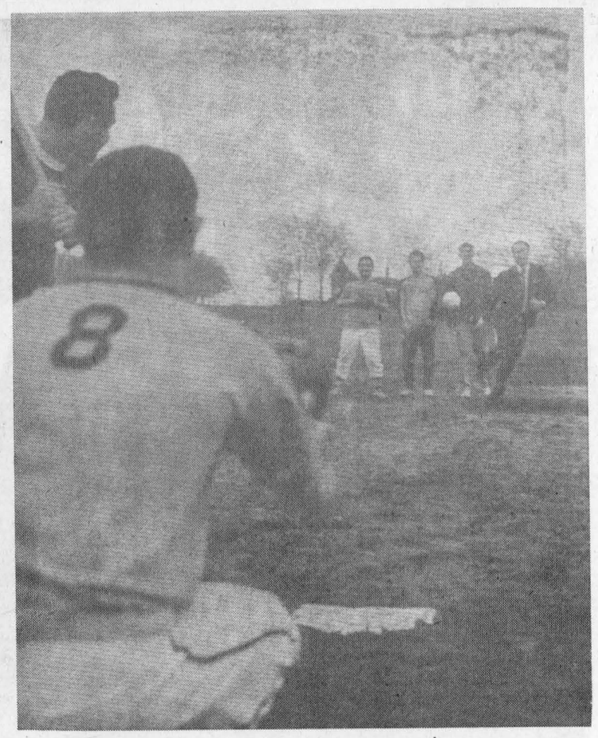

PLAY BALL—The ball seems to have a nice arc and Deputy-Reeve Jean Clement is showing fine form Tuesday night as he threw the first ball to signal start of the men's softball league. The game was reportedly close for a few innings. —Photo by Robert

Junior Baseball Team Opens Season Here Sunday Against Cornwall Cubs

Alexandria Blues open their junior baseball season on the Island Park diamond, Sunday afternoon, when Cornwall Cubs furnish the opposition. Mayor J. P. Touchette will throw out the first ball at 2 p.m.

Maxville is a new entry this year in a five-team league made up of Moose Creek Pirates, Maxville, Alexandria Blues, Cornwall Cubs and Cornwall Cougars.

During the past month under the watchful eyes of coaches Jean Yves Jeaurond and Gerry Simpson an average of 24 to 30 junior boys have been taking part in training. Boys held over from last year are Captain Jacques Trottier, catcher; Paul Masson, 1st base; Rolland Lalonde, left field; Neil McCrank, right field; Gilles Lauzon, centre field; Tommy Sauve, Miles Harrigan and Michael Boisvenue, pitchers; Jean Louis Menard, right field. New boys in the line up will be Richard Dorsey, shortstop; Kenneth Dextras, shortstop; Harry Huffman, centre field; Rene Lefebvre, left field; Roch Lajoie, catcher; Andre Poirier, 2nd base; Roger Jeaurond, 3rd base; Brian Libbos, pitcher; Leo Michaud, right field; Mike Amelotte, 2nd base; Pierre Miron, right field and a group of younger boys 15 years of age. Missing from the line-up this year will be Donnie Morris, shortstop, who has taken on the game of lacrosse and Geoffrey Mosher, 2nd base, who we understand will be out of town most of the summer.

Alexandria home games will be as follows:

Sun., May 25—Cornwall (Cubs)
Sun., June 1—Cornwall (Cougars)
Sun., June 8—Maxville
Sun., June 15—Moose Creek
Sun., June 22—Cornwall (Cubs)
Tues., July 1—Cornwall (Cougars)
Sun., July 6—Maxville
Sun., July 13—Moose Creek

Minor Hockey Notes

Mrs. Mervyn MacDonald

Ralph MacSweyn and Willie Terry will be guests of honor at Minor Hockey Awards Night to be held on Friday, May 23rd, in Sacred Heart Hall at 8.30 p.m.

Team trophies will be awarded, as well as individual trophies for four outstanding players in each division — Atom, Sprite, Peewee, Bantam, Midget and Junior C.

Each team is asked to sit with their coach at tables bearing the team name. Please come early as everyone must be in his place before starting time.

Lunch will be served following presentation of awards. Parents are welcome to accompany their children and share in the responsibility of the evening, to maintain order and serve lunch.

Awards . . .

(Continued from page 1)

range, to Cadet RSM Michael Gagne and to Cadets Carl Abrams, Malcolm Cumming, Steven Fiege, Brian McNaughton, James McLennan and Brian Major.

Col. Edgerton presented the best boy cadet on parade award to Cadet Bernard King; Col. Fitzpatrick presented the best girl on parade award to Jean MacDonald.

The best boy officer on parade, presented by Capt. Bland, Raymond Lavoie, and the best girl officer, presented by H. K. Kaye, to Shean Gadbois.

Col. Edgerton presented the Canadian Decoration for more than 12 years service to the Cadet services in Canada to Major Jean Paul Gelinas.

Master of ceremonies during the presentation ceremonies and announcer for the afternoon program was Gary Pilon.



NO NEED TO WEAR A LONG FACE

When you think of
SHOES
Think of
LEVAC'S
SHOE STORE
14 Main S. Alexandria
20-tf

Registering For Minor Baseball

Registration of boys for minor baseball will be completed for the 1969 season on Saturday, May 24th. Minor teams will then be drawn up and ready to open the schedules on Saturday, May 31st.

Boys 11 years and under will be registered at 1 p.m.; those 12 years and up at 2 p.m., at the Island Park ballfield or, if it is raining, at the arena.

All primary school girls interested in softball report at the ball park at 11 a.m., Saturday.

Rain Curbed Car Race Opener

Opening day of 1969 Stock Car Racing before a larger than anticipated crowd at Maxville Fairgrounds saw rain abbreviate the two class program for the 22 cars which turned out.

Four races were run off and double feature money is promised for next Sunday at 2 p.m. The main events will be 25 laps.

Cadet class winners in two heats were Jack Atchison, Cliff Merpaw, Gerry Laperle and Les Barclay and Laperle, Bob Dickerson, Bernard Belair and Merpaw.

Modified Sportsmen winners were Garth LaGrow, Paul Felix, Dale Beaulieu and Ernie Reid and Dave Krystyak, Reid, Beaulieu and LeGrow.

Last year's Road Class has been expanded under new rules to permit larger engines and additional racing equipment to make a faster Sportsman division.

Drivers came from eastern Ontario, southern Quebec and northern New York.

MARTINTOWN

Mrs. George Snider of Smiths Falls was a recent guest of Mr. and Mrs. Athol Edgar.

Mrs. Fred Christie and daughter Barbara of Seattle, Wash., spent the weekend with Mr. and Mrs. Ewan Christie.

Mrs. Julie Lalonde had as her holiday guests, her son Timothy and Mrs. Lalonde and family of Ottawa.

Mr. and Mrs. George Ramsey and daughter of Petawawa, Ont., were holiday visitors with Mrs. Hattie Benton and Charles.

Miss Annie McEwan of Montreal visited with Miss Emma and Craik Urquhart on the weekend.

Mr. and Mrs. James Barton of Kingston, spent the weekend with relatives here.

LAWN BOY

AUTHORIZED DEALER

1969 new, improved LAWN BOY
also
Lawn Boy Electric Power Mowers and
RIDE-ON LAWN BOYS

1968 new Lawn Boys at reduced prices; also rebuilt lawnmowers.

Complete Stock of Parts on Hand
for Quick Service

ST. ONGE GARAGE

TEL. 874-2444 GLEN ROBERTSON

AUTHORIZED DEALERS FOR
PIONEER CHAIN SAWS

TRADE-INS ACCEPTED
PARTS — SALES — SERVICE

20-4p

SPRING CONCERT

PRESENTED BY THE
GLENGARRY HISTORICAL SOCIETY

FEATURING
THE CONCERT BAND OF
HAWKESBURY HIGH SCHOOL
AND THE SONGS OF
ROBIN UPTON

THE PIPES AND DRUMS OF THE
GLENGARRY PIPE BAND

THE GLENGARRY MUSIC OF THE
COUSINS FIVE

THE FOLK SONGS OF
STEVE MERRITT

— AT —

THE HIGH SCHOOL, ALEXANDRIA

SATURDAY, 24th MAY AT 8.30 P.M.

Admission $1.00
Tots .50

Entrance and Parking
at Rear

J. J. DUBUC
BA, OD
Doctor of Optometry
EYE EXAMINATIONS
Wednesdays 9 a.m. to 6 p.m.
21 Main St. Alexandria
Above Alexandria Stationery Store
For appointment phone any day
except Saturday and Sunday
between 9 and 5
Alexandria 525-2753
Cornwall WE2-6634
4-tf

FARM
MACHINERY
FORAGE HARVESTERS
FORAGE BLOWERS
On Display
Self-unloader Box Wagons, prefabricated Slab Silo, Silo Unloaders, Barn Cleaners, Roto Spreaders.
Get your free estimate from
LEO LAUZON
DION DEALER
Tel. 525-1937
57 Kenyon St. W., Alexandria
"We Service What We Sell"
11-tf

GLENGARRY FRUIT & VEGETABLES

TEL. 525-2685
OPEN WEDNESDAY ALL DAY

WEEKEND SPECIALS, MAY 22, 23, 24

Follow the crowd and meet your friends at your friendly store this weekend. You will benefit by all our specials, the best of fresh fruit and vegetables, also a complete line of groceries. We also carry a large variety of meats at special prices.

AYLMER TOMATOES 19 oz. tin ..... each 25c
KRAFT MIRACLE WHIP ..... 32 oz. 59c
PURE SUNLIGHT SOAP, twin bar pkg. 33c
AYLMER FRUIT COCKTAIL ..... 14 oz. 25c
GOLDEN BANTAM SEED CORN ..... lb. 49c
HYBRID SEALED SEED CORN ..... lb. 49c
BANANAS ..... 2 lbs. 25c
EXTRA SPECIAL NO. 1 WAX TURNIPS ..... lb. 5c
SUNKIST ORANGES, 163 ..... 2 doz. 79c
POTATOES NO. 1 ..... 10 lbs. 29c
MAPLE LEAF BACON ..... lb. 79c
HAMBURG STEAK ..... lb. 69c

We deliver in town orders $3.00 or over
WE RESERVE RIGHT TO LIMIT QUANTITIES



PLANNING A WEDDING?

SEE OR PHONE
Robert of Alexandria
— FOR —
WEDDING INVITATIONS
AND CARDS
OUR SPECIALTY . . .
COLOR WEDDING ALBUMS
— OR —
COLOR PORTRAITS
Outside Phone Calls — (Reverse Charges)
Member Professional Photographers of Canada Inc.

DON'T LET WET FIELDS STOP YOUR SEEDING

THE CLASS 2400 ROTARY FARM DITCHER

CAN

CLEAN YOUR OLD DITCHES OR DIG NEW DITCHES

FASTER MORE ECONOMICALLY MORE PROFITABLY

FOR FREE DEMONSTRATION AND MORE INFORMATION

CONTACT

Emile Aube

MOOSE CREEK ONTARIO



We now tint and mix all paints to your choice of colors and we are clearing 1st quality ready tinted KEM-TONE, ROYAL-TONE and DOMESTIC LINES at

1.98 qt. 4.98 gal.

WIDE CHOICE OF COLORS

LALONDE'S GENERAL STORE
BRUNO LALONDE, PROP.
117 Main St. S. Tel. 525-1424

SOCIAL and PERSONAL

Jean Marc Nolan of Drummondville, Que., visited with Walter Riley, Greenfield, during the weekend.

Miss Kay MacCrimmon, Ottawa, visited with Mrs. Clara Keyes for the holiday weekend.

Roger Lemieux spent the weekend in Montreal, visiting his sister, Alma, and brother Maurice.

Mr. and Mrs. Jean Marie Seguin, Hamilton, spent the weekend with relatives at Green Valley.

Mrs. John McIver and Miss Rita Cameron, Montreal, have returned from a trip when they visited in Detroit with Mr. and Mrs. Johnny Cameron and family and other relatives there; with Mr. and Mrs. Harry McIver at Woodstock, and Mr. and Mrs. Vincent Cameron in Belleville.

Ewen McDonald returned to Frobisher Bay on Tuesday after completing a two-week course in Quebec City and spending the weekend with his parents, Mr. and Mrs. J. S. McDonald, Glen Roy. Other members of the family home were Mr. and Mrs. Ambrose McDonald and family, Ottawa, and Mr. and Mrs. Stuart Baker and family of Cornwall. Sunday guests were C. J. McDougall and daughter, Mrs. Jim Millar, Cornwall; Mr. and Mrs. Donnie O'Shea of Glen Nevis, and Mr. and Mrs. B. McDonald, Green Valley.

Mr. and Mrs. Roger Martin and family, Montreal, were weekend guests of Mr. and Mrs. Angus R. MacDonell, Green Valley.

Miss Maureen Hennessey of London, Ont., spent Saturday with Miss Grace Morris and the two proceeded to Lac Achigan, in the Laurentians, where they spent the weekend at the Hennessey summer home.

Miss Lena Chisholm of St. Augustine, Florida, spent several days last week visiting Mr. and Mrs. Arnold Weir.

Mr. and Mrs. Louis P. Bougie and infant son Charles, have returned to Montreal after spending several months in Kingston, Jamaica.

Mr. and Mrs. W. P. Grant have been in Florida for one month where they expect to live permanently.

Mrs. Jacques Bougie of Pierrefonds, has won first prize at the Fair View Art Show, for the benefit of the Lake Shore Hospital. Judges were from Beaux Arts.

Jean G. Bougie is on a business trip to Sept Iles.

Hilmar Ross of Montreal, spent Sunday with Mr. and Mrs. Ulric Lalonde.

Weekend guests of Mr. and Mrs. Eugene Macdonald and Neil were their sons, Garth of Toronto and Alan and Kevin of Montreal.

Mr. and Mrs. George Macdonald of Renfrew, Mr. and Mrs. Arthur Maclaren and family of Pierrefonds and Mr. and Mrs. Ian Maclaren of Ottawa, were weekend guests of Mr. and Mrs. Alex Maclaren. Mr. and Mrs. Hubert S. Macdonald of Three Rivers, Que., were also here early this week.

Guests of Mr. and Mrs. John Chisholm for the holiday weekend were Mr. and Mrs. Archie McBean and family, Toronto.

Home with Mrs. J. A. McIntosh and Alex, Glen Robertson, were Mr. and Mrs. Harvey Piche and family and Mr. and Mrs. Jerome Lalonde and family of Montreal.

Guests of Mr. and Mrs. J. A. Cameron and Donald, Glen Roy, were Mr. and Mrs. Evans Cameron, Stuart and Heather, Mrs. Alayne Cameron and family and Mrs. Flo Casey, all of Montreal.

Mr. and Mrs. Leo Meloche were in St. Laurent, Que. on Monday to attend the funeral of a former Alexandria resident, Sister Clement, the former Suzanne Proulx. The funeral was held at the Mother House of the Holy Cross Community.

Mr. and Mrs. Thomas Nightingale, Windsor, are visiting with Mr. and Mrs. James Wightman.

With Mr. and Mrs. Brian Black for the weekend were her parents, Mr. and Mrs. George J. Reutz, Merlyn and Darlene of Guelph.

John E. Austin, Toronto, spent the weekend with his parents, Mr. and Mrs. Clifford Austin. Other visitors were Miss Carol Toole, Bev. Toyne and Will Horsfall of Burlington.

Mrs. D. M. Macleod visited with her family recently; with Dr. and Mrs. G. K. Macleod in Guelph; Rev. and Mrs. H. J. MacAvoy in Toronto and with Mr. and Mrs. D. I. Macleod in Oshawa. While in Guelph she attended the Spring Festival of Music and Arts.

Mr. and Mrs. Archie McBean and two children of Cooksville, spent the weekend with her parents, Mr. and Mrs. John Chisholm.

Miss Sandy McGregor, RN, of Ottawa, spent Tuesday with Miss Susan MacKinnon, RN.



LE GOURMET OPENS—Alexandria's newest restaurant opened on the weekend and reportedly drew an encouraging clientele despite the soppy weather. Mayor Jean Paul Touchette cut the ceremonial ribbon at the official opening at 5 p.m. Saturday of Le Gourmet, on Lochiel Street. With him in the picture are members of the staff, Mrs. Germain Cholette, Miss Louise Lalonde, Chef Francois Fagnou and Mrs. Gerard Proulx. Representing the owner-partners is Jean-Luc Caron on the mayor's left.

—Photo by Robert

Mrs. Fred Rutley Lancaster, Dies

Funeral services were held April 22 for Alice Rutley, of Cairnfield, South Lancaster, who died suddenly April 20 at her home.

Born in Truro, Nova Scotia, the daughter of William Munroe Archibald and Mary (Benson) Archibald, she is survived by her husband, Frederick George Rutley, and her children, Mrs. David Erskine, Boxmoor, Hertfordshire, England; Carol Rutley, Cairnfield, South Lancaster; Timothy Rutley, Victoria, B.C., and Kent Rutley, Montreal.

Also surviving is one brother, Donald Kent Archibald, Victoria, B.C.

Mrs. Rutley was educated at Trafalgar School and McGill University, Montreal. She was a member of the Canadian Legion, Lancaster Curling Club, Retarded Children of Canada, Past President of the Women's Auxiliary of the Children's Hospital, Montreal.

The funeral was held April 22 at 11 a.m. at Knox United Church, South Lancaster, with Rev. C. Kellogg officiating at the service. Interment was in Mount Pleasant Cemetery, Toronto.

Pallbearers were John Deacon, John Masterson, Robert F. Shaw, Bruce Rayside, Fred Throsby and Stewart McGillis.

Theodule Viau Died At 82

A large family connection and many friends mourn the death of Theodule Viau who died at his Green Valley home on May 13th. Aged 82, Mr. Viau had been in hospital for treatment and had come home only hours before he was stricken.

Born at St. Timothee, Que., a son of Mr. and Mrs. Ernest Viau, deceased came to the Green Valley area at an early age and farmed there throughout his active lifetime. He married Aldina Leger who predeceased him three years ago.

Four sons and five daughters survive: Eldege, Henri, Aime, Green Valley; Gerard of Lancaster; Marguerite, Mrs. Edgar Lajoie; Cecile, Mrs. Edouard Menard, Pauline, Mrs. Guy Quesnel, Green Valley; Alma, Mrs. Rheal Campeau and Lucille, Mrs. Remi Campeau of Dalhousie.

One brother Arthur Viau of Bourget, also survives as do 50 grandchildren and 15 great grandchildren.

The funeral was held May 15th to St. Mary's Church and cemetery, Green Valley. Rev. Maurice Lariviere, PP, was assisted by Rev. Patrick Breton in chanting the solemn mass.

Six grandsons acted as bearers: Emile, Andre, Julien and Marcel Viau, Denis and Daniel Menard.

Relatives and friends were present from Chesterville, Bourget, Ottawa, Montreal, Lachine, Roxboro, Que.; Prescott and Cornwall .

Diocesan CWL Meets At St. Raphael's

Miss Mary Dobell, Ontario Provincial President of the Catholic Women's League will be the guest speaker at the noon luncheon of the Diocesan Convention of the CWL to be held at Iona Academy on May 31st.

A panel and workshop on Children's Rights and a study on Communications will be the outstanding features of the day.

Registration begins at 9 p.m. with the President's reports as first item on the agenda. Resolutions will be presented immediately after lunch.

Conveners Named St. Raphael's CWL

Following a mass celebrated by Rev. M. J. O'Brien, St. Raphael's CWL held their May meeting.

The president, Mrs. Robert McDonell, announced the new conveners, Mrs. Jack McDonald, christian family life; Mrs. Robert Chretien, social, economic and civic life; Mrs. Alex Kennedy, cultural life; Mrs. Marcel Major, church life; Miss Florence Kennedy, communications; Mrs. Mervyn MacDonald, social action; Miss Dorothy McLaughlin, organization. Each convener will have a committee to assist her.

Father O'Brien spoke on the importance of understanding the new convenership. Mrs. Colborne Macdonell and Mrs. Rudolph Levert were named conveners for the luncheon at Iona Academy for the May 31st diocesan convention. Tentative plans were made for the fall supper on September 28th. Mrs. Marcel Major will have films for the June meeting . Mrs. Bernard McDonell won the attendance prize.

Gravel Contract

The Ontario highways department has awarded at $56,932 contract for 30,500 tons of crushed gravel for various locations on Highways 31, 34 and 43. The contract goes to Moffat Construction, Ottawa.

Approaching Marriages

DEN OTTER - DECOUER

Mr. and Mrs. Hendrikus Den Otter of Glen Robertson, wish to announce the approaching marriage of their daughter, Mary, to Mr. Marcel Decouer, son of Mr. and Mrs. Paul Decouer of Glen Robertson. Marriage to take place July 12th.

ADVERTISE IN THE GLENGARRY NEWS

WINNERS IN THE
LIONS 300 CLUB
MAY 16th
$20 EACH
209—Adrien Charlebois
145—Mrs. Beatrice Proulx
138—Gerald Trottier
80—Edgar Girard
9—George Lepage
$10.00
32—Robert Lacombe
175—Jerry McEwen
271—John Shago
292—Mrs. Cheryl Clingen
103—Gilbert Choquette

WE REPAIR
Watches and Electric Shavers
Work Guaranteed
BRUNO PIGEON
JEWELRY and SMOKE SHOP
Complete Line of Jewellery
13 Main Street Alexandria

BORDER DRIVE-IN
Bainsville
FRI., SAT., SUN. MAY 23, 24, 25
"THE SHAKIEST GUN IN THE WEST"
Don Knotts — Plus
"ONE MILLION YEARS B.C."

GRADE 13
PRIVATE STUDY CANDIDATES
The Stormont, Dundas and Glengarry County Board of Education wishes to be of maximum assistance to Private Study Candidates of Grade 13 subjects.
If you are studying Grade 13 subjects privately, and wish to write examinations in a secondary school, please write to A. E. Kelley, Superintendent of Instruction and Personnel, 305 Baldwin Avenue, Cornwall, Ontario, as soon as possible regarding arrangements for the course(s) of study, texts, teacher contact(s) and examinations.
B. E. COMRIE, Chairman.
H. D. SHAW, Director of Education.
20-2c

SKY-HI DRIVE IN
THURS., FRI., SAT. MAY 22, 23, 24
"BONNIE AND CLYDE"
Warren Beatty, Faye Dunaway
ADULT ENTERTAINMENT — and
"FLAMING FRONTIER"

ENTERTAINMENT AT THE
Atlantic Hotel
STATION — ALEXANDRIA
THURSDAY, MAY 22nd
Jimmy Nixon and Johnny McCaskill
FRIDAY, MAY 23rd
Donnie MacLeod and Beverley MacQueen
SATURDAY, MAY 24th
Clif Britton and Hugh Allan MacMillan

ALL YOU NEED FOR A LOVELIER LAWN


FREE ESTIMATES ON LANDSCAPING SODDING
WE SUPPLY TREES SHRUBS EVERGREENS
LARGE CHOICE OF ANNUAL BEDDING PLANTS
LET US DO YOUR PLANTING
GAUTHIER'S GREENHOUSE AND GARDEN CENTRE
On No. 2 Highway, ½ mile east of Curry Hill Overpass
BAINSVILLE Tel. Lanc. 347-2237
SPECIAL — CAREFREE GERANIUMS AT 45c
20-2c

15ieme th ANNIVERSARY ANNIVERSAIRE
YOLANDE'S BEAUTY SALON
SALON YOLANDE
PERMABEL
will be on special all year by competent beauticians
PERMABEL
en grand special cette annee par des coiffeuse competente
HAIRPIECES AND WIGS
AT SPECIAL PRICES
SPECIALIZING IN STREAKS, TINTS and HAIRCUTS
ALEXANDRIA 525-2296
OTHER SALONS TO SERVE YOU
AUTRE SALON POUR VOUS SERVIR
MAXVILLE 527-2181
LANCASTER 347-3484
HAWKESBURY 632-3819

CHEZ BERNICE RESTAURANT
GREEN VALLEY ON HIGHWAY 34
SOUTH OF ALEXANDRIA
WE SPECIALIZE IN PIZZA and BAR-B-Q
OPEN DAILY 6.30 a.m. to 12.30 a.m.
Monday to Thursday
OPEN Friday and Saturday till 2.30 a.m.
Sunday 10.30 a.m. to 10.00 p.m.
TEL. 525-3313
PROP. MRS. FRANCOISE LEROUX
19-4c

OPENING HOURS
— AT —
LE GOURMET
MONDAY, TUESDAY, WEDNESDAY, THURSDAY and SUNDAY
11 A.M. TO 1 A.M.
FRIDAY and SATURDAY
11 A.M. TO 3 A.M.
FRIENDLY, COURTEOUS SERVICE
21-1c

MacCULLOCH SCHOOL OF DANCING
PRESENTS
15th ANNUAL
DANCERS' REVUE
ALEXANDER HALL, ALEXANDRIA, ... MAY 22, 8 P.M.
MAXVILLE COMMUNITY HALL ..... MAY 26, 8 P.M.
CHAR-LAN HIGH SCHOOL, WILLIAMSTOWN ..... MAY 30, 8 P.M.
ADMISSION:
ADULTS 1.00
CHILDREN ..... .50
20-2c

WEEKEND SPECIALS, MAY 22, 23, 24

Legrade CHICKEN LOAF by the piece	lb.	55c
Thick Rib BEEF STEW	lb.	39c
Security Brand BACON	1 lb. pkg.	49c
Swift's Premium SLICED COOKED HAM	6 oz. pkg.	65c
Aylmer FANCY TOMATO JUICE, 48 oz. tin	3 for	1.00
French's MUSTARD, 6 oz. jar	2 for	25c
Kraft CHEESE WHIZ	16 oz. jar	75c
Local SHALLOTS	3 bunches	29c
Florida CORN ON THE COB	4 for	49c
Sliced BREAD	24 oz. loaf	19c

FLOWER and VEGETABLE PLANTS Now on Hand
We Reserve Right to Limit Quantities
MELOCHE & SABOURIN
Tel. 525-1295 WE DELIVER Tel. 525-1295

Garry THE BEST IN SCREEN ENTERTAINMENT
THURS., FRI., SAT. MAY 22-24
ELVIS PRESLEY in 'Live A Little Love A Little'
— PLUS —
'The Stranger Returns'
Tony Anthony
ADULT ENTERTAINMENT
SUN.-WED. 25-28
Winner of 5 academy Awards
'Far From The Madding Crowd'
Julie Christie, Alan Bates
— PLUS —
'Mister Buddwing'
James Garner, Suzanne Pleschette

the store for Brides
Vogue
502 Montreal Road
Cornwall

SALON DE BEAUTÉ Robert BEAUTY SALON
AIR CONDITIONED WE GIVE BETTER SERVICE AT REASONABLE PRICES TEL. 525-3831

News from Here and There

LOCHIEL

Stanley MacMillan and Miss Ingrid Johanson, Toronto, spent the weekend with Mr. and Mrs. Grant MacMillan.

Mrs. Grace Swerdfager, Cornwall, spent Friday with her brother, Peter H. MacMillan.

Mr. and Mrs. Arnold Vogan and daughter Barbara and Jane Dymond of Brantford, also Mrs. Jennie Doyle, Alexandria, visited with Mrs. A. W. MacPhee on Sunday.

Mr. and Mrs. Fred Crowley, Montreal West, spent the weekend with Mr. and Mrs. Vernon Crowley.

Mr. and Mrs. Michael Fox and daughter Julie spent the weekend with Mr. and Mrs. Edwin McDonald and family.

Visitors at J. J. McCormick's over the holiday were Mr. and Mrs. Basil McCormick and children and Mr. and Mrs. Allan McCormick, Ottawa.

Miss Evelyn MacMillan and Miss Florence Granter, Kingston, were guests of the former's parents, Mr. and Mrs. Grant MacMillan for the Victoria Holiday.

On Sunday, Mr. and Mrs. Basil McCormick and children and Mrs. J. J. McCormick visited Mr. and Mrs. A. D. McDougall and family, Pierrefonds.

MARTINTOWN

MARTINTOWN WI MET

The incoming president, Mrs. Ian Kennedy, presided over the May meeting of Martintown WI. She thanked the ladies for their help in making the Township Traffic Survey a success.

There were 21 members attending. The roll call was answered with "What Industry You would Like To Participate".

Mrs. Clark and Mrs. Stewart McIntosh will be delegates to the District Annual at Kirk Hill, May 28th.

A birthday party for the residents of Glen-Stor-Dun Lodge is to be given in August.

Mrs. Kennedy gave an excellent and informative report on the conference in Guelph that she attended. The theme being "Live By Thyself Alone Is Not To Have Lived At All".

Program convenor Miss Emma Urquhart spoke on tourism and the rights of women.

Mrs. Helen Watling conducted an interesting and amusing Quiz.

Mrs. MacMillan thanked the hostesses, Mrs. Onagh Ross and Mrs. Charlotte Sansom for the lovely refreshments.

The next meeting will be held June 19th at the Institute Hall at 8 p.m.

WILLIAMSTOWN

UCW MET

The April meeting of UCW Williamstown was held at the home of Mrs. George Croll, with 17 members present. The president, Mrs. E. Alguire, opened the meeting with a reading (something to think about). Mrs. D. Shaw had charge of the worship service. Taking part were Mrs. W. MacNaughton, Mrs. R. J. Crowe. Offering received and dedicated and minutes read by Mrs. J. MacGillivray.

Mrs. D. Shaw was in charge of the program "The Study Book on China." Roll call was answered by a verse.

Hostesses were Mrs. H. MacCrimmon, Mrs. C. F. Grant, Mrs. E. Sandilands.

KIRK HILL

KIRK HILL UCW MET

The Kirk Hill United Church women held their meeting in the Manse with the theme "Home".

Mrs. Lynus MacPherson and Mrs. Keith MacMillan were convenors for the worship.

Mrs. Brenda Vogan, president opended the meeting with a verse on Home and Mrs. Keith MacMillan led in prayer. A talk on Home and Parents and a paper "A Happy Family" were read by Mrs. MacLeod. The Scripture lesson was from Mark 5-1-20 read in unison. Mrs. Keith MacMillan read an article "Whatever Happened to Girls"?

Correspondence was read and a card was signed for Mrs. Clarence MacMillan a patient in the Smith Clinic.

Mrs. Helen MacLeod reported on the executive meeting held in Lunenburg Summer School, Aug. 18 to 21st. Mrs. Vogan reported on the Steps to Survival Meeting held in Cornwall and it was decided to invite Mr. Upfield to a community meeting in the hall.

Mrs. Gretta MacDonald thanked the family and relatives of the late D. MacGillivray for their part in the redecorating of the manse.

Mrs. Margaret MacPherson and Mrs. Gretta MacDonald are convenors for the Institute Dinner to be held on May 28 and Mrs. Helen MacLeod and Mrs. Alex Urquhart are convenors for the Teachers Federation Dinner to be held in the Kirk Hill United Church Hall.

The need for leaders for girls' group at Camp Kagama was discussed and it was decided to approach some of the messengers on Sunday to aid in this worthwhile work.

A talk on China was given.

MOOSE CREEK

Mrs. James Harkins and Mr. and Mrs. Dean Harkins and son Bobby were Saturday visitors with Mr. and Mrs. Adelord Emmell.

Mrs. Caroline Buchanan is spending some time with relatives in Cornwall and Kingston.

Mr. and Mrs. Walter Heasley of Cornwall, visited on Sunday with Mrs. Ella Gough.

Boyd Johnson and son, Victor Johnson visited on Sunday with Mr. and Mrs. George Marjerrison and family of Apple Hill.

Mr. and Mrs. H. S. Raymond of Ottawa, visited with Mrs. David Ross on Saturday.

Mr. and Mrs. John Boisvenue and son, Luc of Gatineau, Que. were weekend visitors with his parents, Mr. and Mrs. J. Boisvenue.

Mrs. Harry Jablon of Philadelphia, Mrs. Bella Watt of Montreal, Mrs. Margaret Stevens of Ottawa, Mr. and Mrs. Ramsay Baker and daughter, Margaret of Elgin, Ont., and Miss Barbara Baker of Ottawa, spent the weekend with Miss Tena MacLennan.

The St. Andrew's Society of Ottawa will present a varied program in the Community Hall, Moose Creek, on Friday evening, May 30th.

Miss Sandra Valley of Ottawa, spent the weekend with her parents, Mr. and Mrs. Chester Valley and Clifford Valley.

Mrs. Margaret Buell of Monkland, spent the weekend with her sister, Mrs. Nellie McRae.

A large number of members of the WMS of the Presbyterian Church attended the Spring Rally of Glengarry Presbyterial held at Ingleside on Thursday.

Mr. and Mrs. Raymond Emmell visited on Sunday with Mr. and Mrs. Adelord Emmell. Mr. and Mrs. Rolland Poirier of Ottawa, visited with Mr. and Mrs. Emmell, on Sunday.

ATTENDED GRADUATION

Mr. and Mrs. Gordon McKercher, Miss Lily McKillican, Mr. and Mrs. Edward A. McKillican of Moose Creek, and Mrs. Nellie Robertson of Maxville, attended the graduation of Gordon McKercher Jr. on Friday in the Algonquin College, Ottawa. Mr. McKercher graduated in Cartography and will be employed by the Department of Mineralogy for the Provincial Government at Toronto, commencing on June 1st, 1969. We congratulate Mr. McKercher on this achievement and wish for him every success in the future.

LUDGER SEGUIN DIED

A lifelong resident of this Moose Creek community, Ludger Seguin passed away due to a heart seizure at his home on Friday, May 2nd, at the age of 73 years.

Mr. Seguin had been in his usual good health and was about to partake of his evening meal when he was stricken with the heart attack and passed away within minutes before medical aid could be summoned.

He was born at Moose Creek, on July 6th, 1895, a son of the late Alphonse Seguin and his wife the former Eloria Groulx. He had been a successful farmer, residing in the Eighth Concession of the Township of Roxborough. About five years ago he sold his farm to his son, Omer Seguin, and came to reside in the Village.

On March 3rd, 1919, he married the former Lilianne Leroux of Moose Creek. They celebrated the 50th anniversary of their marriage last March.

Mr. Seguin is survived by his wife, one daughter and eight sons. They are Mrs. Fernand Gibeault (Rejeanne) of Crysler; Hector Seguin of Berwick; Rheal Seguin of Alexandria; George Seguin, Rene Seguin, Raymond Seguin, Gerard Seguin, Omer Seguin, all of Moose Creek, and Donat Seguin of St. Therese, Que. One brother, Mederic Seguin of Moose Creek, also survives.

The body rested in his late residence from where the funeral was held on Monday, May 5th, to Our Lady of Angels Church, where the Requiem High Mass was chanted by Rev. Bruno Pilon, PP, assisted by Rev. J. H. Ouimet of Greenfield. Interment took place in the family plot in the Moose Creek cemetery.

Pallbearers were: Emile Neveu, Archie Dore, Elzear Lalonde, Albert Houle, Robert Gauthier and Wilfred Champagne.

Relatives and friends were present from St. Therese, Que., Crysler, Tupper Lake, NY, Berwick, Ottawa, Cornwall, Casselman, St. Albert, Maxville and the Moose Creek district.

MRS. P. DORE HOSTESS TO CWL

The May meeting of the members of the Catholic Women's League of Our Lady of Angels Church, Moose Creek, was held in the home of Mrs. Philippe Dore on Wednesday evening, with an attendance of 19 members and one visitor. The president, Mrs. Hubert Delaney, conducted the meeting.

The minutes of the last meeting were read by the secretary, Mrs. Beatrice Villeneuve. The president gave a full report of the regional meeting held at Finch recently. Representatives from the Society were appointed to attend a regional meeting to be held on May 31st at St. Raphael's.

Conveners discussed the duties of their several committees.

The June meeting will be held in the Church Hall on Thursday evening, June 5th, when the conveners will be Mrs. Josef Broszincevic and Mrs. Fred Scott.

Mrs. Philippe Dore and Mrs. Archie Dore were conveners for this meeting. Bingo games were played and much enjoyed by all present when the winners were Mrs. Fernand Prevost, Mrs. Josef Broszincevic, Mrs. Armand Hutt, Mrs. Gerald Emburg and Mrs. Wilfred Beauchamp.

The door prize was won by Chris. Walton.

A delicious lunch was served by the hostess, assisted by Mrs. Archie Dore.

MRS. E. A. McKILLICAN HOSTESS TO UCW

The United Church Women of Knox United Church, held their May meeting in the home of Mrs. E. A. McKillican on Thursday evening, May 8th.

The Worship period on the Theme "Religion and Life" was conducted by Mrs. Chester Valley.

A Service on "Stewardship", in question and answer form was conducted by Miss Lily McKillican. This explained the work of the United Church at home and abroad.

An interesting film on "China" depicting rural life and country living was much enjoyed, with the commentary given by Mrs. Norma Benton.

THE PUBLIC ACCOUNTANTS COUNCIL



JOHN A. ORR, F.C.A.

The Public Accountants Council for the Province of Ontario announces the election of the following officers and members:

President, Mr. J. A. Orr, F.C.A., Toronto, Vice-President, Mr. J. W. Glendinning, F.C.A., Toronto, Secretary, Mr. S. R. Brunton, F.C.A., Sudbury, Treasurer, Mr. T. A. M. Hutchison, F.C.A., Toronto, Past President, Mr. C. S. Massey, A.P.A., Ancaster, Member of the Executive, Mr. W. A. Stanley, A.P.A., Toronto.

Messrs. A. J. Black, F.C.A., Port Arthur, W. J. Blakely, C.A., Kingston, W. P. Fazackerley, A.P.A., Windsor, C. F. Gaviller, F.C.A., Owen Sound, D. L. Gordon, F.C.A., Toronto, W. A. Simonton, F.C.A., Toronto, H. M. Strom, F.C.A., Toronto, F. J. Welsh, C.A., London and E. N. H. Wright, F.C.A., Toronto.

All persons who practise as public accountants in Ontario must be licensed under The Public Accountancy Act and must observe the Code of Professional Ethics laid down by Council. Any information regarding these matters and the penalties for non-observance of the Act and regulations may be obtained from Mr. C. Doughty, Registrar, The Public Accountants Council for the Province of Ontario, 45 Charles Street East, 3rd Floor, Toronto 5, Ontario.



TEL. (613) 678-6548
ST. BERNARDIN, ONTARIO
AUTHORIZED CASE DEALER
MARLEAU GARAGE
FARM IMPLEMENTS & LIGHT EXCAVATION EQUIPMENT
13tf

CLEMENT TV SERVICE
has a fully-qualified technician to service COLOR and Black and White TV, not only for our customers but for the general public.
ANTENNA INSTALLATIONS
Call us for an estimate
Tel. 525-1267
8-tf

Are you up to date with OMSIP?
When you have a child or reach 21
or move to a new address
or when you are newly married...
To keep your OMSIP protection and to speed payment-notify within 30 days:
H·I·R·B
Health Insurance Registration Board,
2195 Yonge Street, Toronto 7.
If we are to help we need to know.



10¢ off a six pack.
It figures.
A little off now is right for you.
Right enough to tempt you to the taste of sugar-free Tab.
And with the help of Tab, your figure figures out right.
Tab has a taste better than any diet cola.



10¢ off usual price of six returnable bottles. Offer good for a limited time only.
TAB is a registered trade mark of Coca-Cola Ltd.
This offer available in the area served by:
CORNWALL BOTTLING WORKS (1964) LTD.
113 AMELIA PHONE 932-9244
Authorized bottler of TAB under contract with Coca-Cola Ltd.

The Challengers



Clockwise from top left: GTO Hardtop Coupe, Firebird Hardtop Coupe, Strato-Chief Sport Coupe, 2+2 Sport Coupe, Grand Prix Hardtop Coupe.

You just won't find cars that'll give you more sheer, ego-pampering luxury—car for car, dollar for dollar—than The Challengers!

Try to match Pontiac's standard luxuries like full-glass side windows and Upper-level ventilation. Do something for your ego — get a full measure of luxury. And a very challenging break away deal. And give those humdrums the old heave-ho.

Every Pontiac has to make it before we mark it GM MARK OF EXCELLENCE

The Wide-Trackers from Pontiac
See your local authorized Pontiac dealer
ROY'S GARAGE (GREEN VALLEY) LIMITED, GREEN VALLEY, ONT.

SPORTS in the GLENS



by ANGUS H. McDONELL

In any players' dressing room following a championship win, especially for example the Stanley or Grey cup, while champagne corks hit the steamy celing, invariably a happy coach will modestly say, to the sport writers, "This was a team effort".

That is an old, old cliche of sport parlance. No other phrase sums up so much so truthfully.

With this in mind we are sitting, strangely enough, before the fireplace as the weatherman is still giving us the cold shoulder, mulling over in retrospect last week's sportsman's dinner. This was another great team effort that we say without fear of contradiction elevated Glengarry to where it so rightfully belongs — "Big League in Sport".

This road up from the minors was lenghty and rough. There were errors here and there, some differences of opinion that were even a bit heated; however, are not such items the vital parts that make up a Stanley or Grey cup winner?

This all started, like many another sport project, a few years ago. It was following our Lions Club Teenage night. We were discussing the matter with the then Lion President John Proulx. This writer suggested that we should shift into a higher gear and transform teenage night into a full scale sportsman's dinner. Make it a Glengarry County night because we had such a great sport history to form the foundation. Lion John was completing a fine year as president and characteristic of retiring prexy John, with an eye to the future, he agreed that this should be in future one of our club's major projects. Right there and then the dinner embryo took form and the growth to 1968 needs no recap.

Now let us review 1969. Count this writer among those opposed to our Lions Club awarding too many trophies. The Glengarry soccer league, minor hockey, Alexandria District and Maxville, and lacrosse do a great job of honoring their distinguished players and the Lions club the major ones. However, we did consider our club was within one or two of a maximum. One in particular we thought was necessary to take care of outstanding athletes on the fringe of Glengarry who really could not qualify to be a nominee for the Jim McCaffrey, Rough Rider donated, trophy. The problem was solved following the Grey Cup game last fall this way.

We were among friends in one of the Toronto King Edward Hotel rooms filled with the usual cigar smoke, tinkling of ice and buzzing football chatter. In our group we were recalling some of the late Vern DeGeer's priceless quips and stories. The situation motivated the thought that we (the Lions Club) could very appropriately take care of our outstanding Canadian athletes with a close Glengarry tie by a trophy in memory of one of our club's greatest supporters — Vern DeGeer.

We then went into a huddle with that adopted Glengarrian out of Crysler, the encyclopaedia of sport from Regina — "Hub" Bishop. When we asked Hub what he thought of the next play we had in mind to call we knew he agreed by the grin and twinkle of his eye so we continued like a quarterback and told him he was to be our Western flanker while Angus R. MacDonell, in the East, would haul in the short passes to the goal (bank) line.

That was it — well, just after Hub Bishop ordered another round. Angus R. did a Ronnie Stewart job in here while our Western flanker came through as you might expect just like Majestic Prince responding to a tap of Bill Hartack's whip in the Derby and Preakness stretches. From the offices of Saskatoon's mayor, from the Hon. John Diefenbaker, the Lieut. Gov. and Chief Justice of Saskatchewan right down to Duperron's (Maxville clan) Regina barbershop the Lions Club and Alexandria in particular received invaluable western publicity along with that in the East as a result of our club remembering athletes away from the Glens via the DeGeer memorial award.

Incidentally among the nominees with Dave Pickett, the winner, were: Pierre Guindon, 'Peg Blue Bombers, Matt Anthony, veteran and highly rated Ottawa U. football coach, Allan Evans, Verdun Maple Leafs Juniors now at University of Providence and Kevin Mulhern, Chomedy, senior and junior open champion, Rawdon Golf Club, Rawdon, Que.

The 1969 dinner climaxed five years of diligent Lions club team work. The gratifying problem now facing our club is to keep this special occasion on the present level.

In closing, a great big thank you to the trustees who are not Lions but discharged their voting duties sincerely. Regardless of decisions there will always be a dissident opinion as you find in the Schenley awards for example. Also on behalf of our club a vote of thanks to great guys like Hub Bishop, Frank Boucher, Angus R. MacDonell, Derek DeGeer, Father McGlynn, Henry Duggan, Murray MacQueen, John M. Kennedy and a score more that, of course, includes our friends of the Fourth Estate.

We will now leave you for a short rest period with the capable quills of Mrs. Mervyn MacDonald and Maurice Sauve while we catch up with our abeyance files and the Sixth of Kenyons' contribution to the medical profession, Dr. Joe McLean, puts us up on the medical bay hoist for a motor and chassis annual check.

JOBS AND STUDENTS GO TOGETHER
Call Canada Manpower Centre — 933-4260

Girls' Corps At Maxville Manor Wins Praise At Capping Ceremony

Monday, May 12, the administration and staff of Maxville Manor welcomed a large gathering of parents, friends and distinguished guests to a ceremony honoring the girls who have been doing volunteer work at the Manor. The girls were wearing their attractive turquoise uniforms and each was presented with a red carnation donated by Charlie Kitts of the Glengarry Gift Shop, Maxville. After being treated to a delicious buffet supper, the girls adjourned to the general gathering in the auditorium.

The ceremony began with a brief message of approval from Archie Hughes, Administrator, who pointed out that the girls had formed their own organization, made their own uniforms, and not content with minor services such as reading and writing for elderly residents, had made themselves useful in every capacity from kitchen work to making beds.

Allan Vallance, Chairman of the board, seconded Mr. Hughes's remarks pointing out that Maxville had counted on and obtained every support and assistance from families in this community and these were equally community-minded children of those parents. He then read the names of 23 girls who had each put in a minimum of 50 hours voluntary service and became eligible for capping. These were: Donna Durocher, Theresa Belair, Denise Beaudette, Denise St. Louis, Heather Rolfe, Jennifer Franklin, Claire Filion, Beverley Massia, Cecile Besner, Renee Lajeunesse, Debbie Guindon, Helen McGillis, Verna McCrimmon, Betty Blair, Cathy Munro, Andrea Guindon, Cathy Duhaime, Deliane Lariviere, Janet Robertson, Jean Lavigne, Carol Racine, Judy Russell, Maryanne Buzek.

Mrs. Mutch, Nursing Supervisor, expressed appreciation of the staff for the girls' willingness to help with every activity. Mrs. Quart, Assistant Supervisor, added that this help is invariably given with a cheerful smile. Mrs. Buzek, chef, emphasized that with 70 older people presently resident, summer time was a very busy time and only the additional help of volunteers made it possible for the staff to go home at the regular hour of 7 p.m.

Mrs. Norma Benton, home economics teacher, pointed out that since home economics is not offerred to the commercial course which some girls take, several of the others had to make three or four uniforms each.

Following these addresses, Mrs. Osie Villeneuve officially pinned on each girl the cap she had earned, capably assisted by Mrs. Mary McCrimmon of McCrimmon, who at 95 is the Manor's oldest resident.

Mrs. Mutch introduced the guest speaker of the evening, Miss Annie Raymond, Director of Nursing Education, Cornwall General Hospital. Miss Raymond complimented the girls on the good work they were doing and reminded them that consistent individual effort was ever important in volunteer service. She emphasized the nine ingredients of love: patience, humility, kindness, generosity, courtesy, selflessness, sincerity, guilessness and good humour, which are esential to the care of those less fortunate than ourselves. The speaker was appropriately thanked by Mrs. Beulah Quart.

Osie Villeneuve, MPP, expressed his appreciation of the opportunity of being present. Health Minister Dymond had agreed with him that such community spirit and home town accomplishment merited a brief absence from parliamentary duties. He referred to the manor as an amazing project for the rural areas of Kenyon and Roxborough and the village of Maxville with a total population of about 6,500 to support with excellent staff and volunteer service. In the many Homes Mr. Villeneuve has visited he said that all the rest obtain their volunteers from religious or fraternal groups. Maxville had the only group of young people actively engaged in this kind of service.

Maryanne Buzek spoke on behalf of the volunteers, expressing their appreciation of the evening and also that they were glad of the opportunity to gain experience and be of service to their community.

The evening closed with a sing song, Mrs. J. Daniel Macdonald at the piano and Mrs. Leo Besner and Mrs. Lorna MacDougall leading in the singing.

E. S. Montgomery Dies At Monkland

Elmer S. Montgomery, a highly respected resident of Gravel Hill, died suddenly on Tuesday, April 15.

Although he had not been well since last fall and was in hospital several weeks in January the announcement of his death came as a great shock to family, neighbors and friends throughout the district.

Mr. Montgomery was born July 28, 1906, at Gravel Hill, a son of the late George Montgomery and his wife Josephine Graham. Mr. Montgomery farmed all his life in Gravel Hill.

He is survived by his wife and two children, Mrs. Lynden Jackson (Pearl) and Oren Montgomery. While the body rested at Brownlee's Funeral Home, many sorrowing friends called to pay their respects.

The funeral was held on Friday afternoon, April 18th, at Brownlee's Funeral Home by Rev. Henry Funge, Minister of St. James United Church who spoke words of comfort to the sorrowing family and friends. Mrs. Colin Kinnear sang The Old Rugged Cross.

Pallbearers were: Jack Heemskirk, Ben Kroeze, Bruce Hill, Lloyd Jackson, Howard Haley and Charles Poapst.

Present from a distance were: Mr. and Mrs. Manford Cummings and Kal Sharon, Conn. Mr. and Mrs. Myles MacElheran, Mississauga, Ont. Mr. and Mrs. Calvert Denman, Two Mountains, Que. Mrs. Warren Denman, Montreal, Que. Mr. and Mrs. Fred Cumming and family, Mr. and Mrs. Harry Pollock, Mr. and Mrs. Harold Graham all of Cornwall.

Relatives and friends were also present from Newington, St. Andrew's, Maxville, Brockville, Moose Creek, Gravel Hill, Monkland and Finch.

Burial was in Gravel Hill Cemetery.

GHISLAIN E. SEGUIN & ASSOCIATES LTD.
Consulting Engineers
Sewage Disposal, Structures, Mechanical, Electrical, Special Studies, Sewers, Waterworks, Roads, Sidewalks, Bridges, Culverts, Drainage, Reports, etc.
207 WILLIAM STREET HAWKESBURY, ONT.
TEL. OFFICE 632-7061 RESIDENCE 432-7170
22-tf

AUCTION SALE
OF ANTIQUES
21 HARRISON STREET
ALEXANDRIA
Saturday, May 31st
AT 1 P.M.

5 complete place settings Chelsea Gardens Spode dishes; quantity of Spode, Royal Dalton; Shelley; Aynsley; Coal Port cups and saucers; vases; figurines; knick-knacks and oddities; invalid's tea pot and creamer with warmer; 4 piece silver tea service 1881 Rogers; 12 piece ladies' dresser set, complete with eye tweezers, button hook, nail buffer etc.; sterling silver 1750; hand tooled brass jardiniere and sub plate (complete set); 2 solid brass shoes (ornaments; solid brass lion; brass ink well plus other brass and copper antiques; liqueur; juice; water; beer; Sherbert with plate; crystal glasses; cornflower design; vases ash trays; rose bowls; large platters and oddities; assorted crystal designs; 6 piece early Canadian earthenware coffee set including tureen; 1 hand crochet tablecloth 40x48 in perfect condition (1869) and other hand embroidered and tatted linens; 1 complete 8 place setting community plate knives and forks, etc.; carving set and case; 1.8 mm movie camera in perfect order; 1 mantle chime clock in good order (80 to 100 yrs. old), with mantle shelf especially made for the clock; 2 piece luggage set (Langmuir Miralite) train case and travel kit; 1 early Canadian bureau and matching night tables; 2 boudoir chairs; 1 cradle natural color at least 100 yrs. old; 1 parlor table (spindle); 2 carved wood frame mirrors (matched set); crocks; 2 cauldrons; oil lamps; 2 boudoir oil lamps (set); carriage lanterns and other lanterns of all shapes and sizes; original oil paintings-wicker accessories (sewing basket etc.); baby's play pens; carriage stroller; jolly jumper; chest of drawers; beds; drawers; sterilizer and bottles; playtex nurser complete and other baby accessories; 1 walnut arborite table; 4 chairs; china cabinet 6 ft. and matching mirror; pots; pans; Melmac dishes; kitchen set; chairs and buffet; 3 trilite lamps; 1 corner table; 1 coffee table; 1 deep fryer; small barbecue; small trunks; large cedar chest; 1 metal suitcase; 1 bookstand and matching round mirror; 2 children's desks; typewriter stand; gossip bench; chesterfield; odd chairs; combination heater and fan; travel clocks; transistor radio; 9 cu. ft. refrigerator and numerous other household and camp equipment.

ALL THE ABOVE MENTIONED ITEMS ARE IN VERY GOOD ORDER
TERMS — CASH
ALBERT FAUBERT, Auct. Tel. 525-2182 Alexandria.
MRS. D. O. COLLIN, Prop. per Edna Abbey Estate, Tel. 525-3571

AUCTION SALE
CATTLE AND FARM MACHINERY
LOT 17, CONCESSION 1, TOWNSHIP OF FINCH
Saturday, May 24th
AT 1 P.M.
Some household effects consisting of

11 Holstein milch cows, 3 fresh, 8 springing; 1 Ayrshire milk cow springing; 2 Jersey milk cows, 1 fresh, 1 springing; 12 Holstein spring calves; 1 Hereford spring calf; 1 black mare; colt 1 yr. old; 1 black mare pony in foal; 3 sows to farrow in June; Int. W4 tractor; Int. 17 tooth cultivator on rubber; Int. 2 furrow drag plough on rubber; New Holland No. 69 baler with PTO; Cockshutt 7 ft. semi mounted mower; New Idea side rake; New Idea manure spreader; 32 ft. elevator closed in for hay or grain; George White snow blower; George White 5 ton wagon and rack; Cockshutt No. 312 corn planter with fertilizer attachment, new; Int. 13 disc grain drill, Massey-Harris grain binder 7 ft. cut (like new); Int. corn binder; Woods 8 can spray milk cooler; 2 swing type De Laval milkers; De Laval vacuum pump; 3 h.p. motor and line; 8 8-gal. milk cans; strainer and pails; set of Keystone cattle de-horners; hoof-trimmer; Stewart electric clippers; pipe vice; set of pipe dies from ½" to 2"; 2000 lb. platform scales; 100 ft. endless belt; 1950 Mercury ½ ton truck as is; 2 iron coolers; water tank; 9 packs cedar shingles; fence posts; electric fencer; 400 bales hay; 50 bales straw; 100 lbs. red clover seed; cement slab Campbellford silo 14x32½, 4 yrs. old.

HOUSEHOLD EFFECTS: Firestone refrigerator; set of bunk beds; chrome kitchen set and four chairs; Singer sewing machine; 3 dressers; portable record player; books of knowledge in case; china cabinet; gas heater; iron pot; many other articles.

TERMS — CASH
EVERYTHING MUST GO AS FARM IS SOLD
GORDON ROSS, Prop. and Auctioneer
Telephone 346-5548 Avonmore

FOR BODY REPAIRS ON YOUR CAR
— SEE —
Roy's Garage
GREEN VALLEY TEL. 525-2300
WE CAN HANDLE MOST BODY REPAIRS WITHIN 48 HOURS
We will also furnish you with a 1969 Pontiac while we repair your car
FOR SERVICE AND SATISFACTION BRING YOUR CAR TO
ROY'S GARAGE
(GREEN VALLEY) LTD.
21-1c

ADVERTISE IN THE GLENGARRY NEWS

AUCTION SALE
FURNITURE, ANTIQUES, ETC.
on Main Street, Fournier, Ontario
Saturday, May 31st.
at 12.30 p.m.
Complete Household, Furniture, Antiques, Dishes, Silverware, etc.
TERMS — CASH
MANSEL M. HAY, Auct. Glen Sandfield, Tel. Lochiel 27-R-12
MRS. EMELIA DUPUIS, Prop. Fournier, Ont.

New Subscription Rates For
THE GLENGARRY NEWS
Now In Effect

Due to increased costs of production and higher mailing rates we are compelled to raise our subscription prices. The following rates are now in effect and are payable in advance when your subscription comes up for renewal.

To subscribers within 40 miles of Alexandria, *excepting Cornwall and Hawkesbury which have Letter Carrier Delivery Service.

$5.00 PER YEAR — $3.00 FOR SIX MONTHS

To subscribers beyond the 40 mile limit, anywhere in Canada, including Cornwall and Hawkesbury.

$6.00 PER YEAR — $3.50 FOR SIX MONTHS

To subscribers in the United States and other countries.

$7.00 PER YEAR — $4.00 FOR SIX MONTHS

THE SINGLE COPY NEWSSTAND PRICE REMAINS AT 10 CENTS

*—The 40 mile free delivery zone stretches to Chesterville and Long Sault, to the west, Dorion to the east; excluding the City of Cornwall and Hawkesbury which have letter carrier service.

Fox Super-1000
Built to take full advantage of big-tractor horsepower.

It's strictly a 1000-rpm PTO harvester for tractors 85 hp and up. Easily handles that power to cut up to 80 tons of corn an hour.

The Super-1000 has strength to spare. Comes from huskier bevel gears. U-joints, shafts and bearings. And a 30% stronger all-welded frame. Options are worth checking, too.

Like our exclusive in-head electric knife grinder. It maintains the precise bevel edge without ever removing knives.

Or our square-hole recutter screens with 41% more recutting area. They give you the most uniformly cut forage possible. See the Super-1000 — or our new Custom-90 — at your nearest Fox dealer.



Come in, see for yourself
Fox Tractor
Farm Division of Koehring Company
Appleton, Wisconsin 54911
FOX
GRANT'S EQUIPMENT
WILLIAMSTOWN, ONT.
TEL. 347-2536

SPECIALS AT
LALONDE'S FOOD MARKET
TEL. 525-2103 MAIN STREET ALEXANDRIA

SPECIAL ATTENTION TO TELEPHONE ORDERS AND DELIVERIES

FOR YOUR PROTECTION ALL OUR MEAT IS GOVERNMENT INSPECTED

Schneider's Famous for Quality Fresh
Shoulder of Pork ..... 5 to 6 lbs. lb. 55c
LEGRADE'S RINDLESS BACON, vacuum packed ..... lb. 89c
FRESH PORK OR LIVER ..... lb. 29c

BLUE BRAND BEEF
BONELESS RIB ROAST ..... lb. 99c
BLADE OR CHUCK ROAST ..... lb. 65c
FRESH GROUND HAMBURG ..... lb. 49c

Indian River White GRAPEFRUIT No. 48 6 for 59c
Imported GREEN ONIONS 2 bunches 25c
Sunkist ORANGES No. 163 .... 2 doz. 99c
Imported NEW POTATOES .. 10 lbs. 89c
Atmosphere Controlled McIntosh APPLES ..... 5 lbs. 89c
Hot House CUCUMBERS No. 1 .. 2 for 35c
Sunbrite Colored Margarine, Parchment Wrapped ..... 4 lbs. 1.00

1—Coming Events

TAP 'n Chanter Show at Canadian Legion, Lachute, on Sat., May 24. Featuring Wilfred Gillis with the Glengarry Scottish Orchestra. 21-1c

MR. and Mrs. Lionel Phillips and Mrs. Lionel Ouimet cordially invite you to a reception in honor of Mr. and Mrs. Gerry Ouimet, (nee Yvette Phillips) on Saturday, May 24th at the Bonnie Glen Pavilion. Good orchestra. 20-2p

15th annual Dancer's Revue presented by the MacCulloch School of Dancing in Alexander Hall, Alexandria, May 22nd at 8 p.m.; in Maxville Community Hall on May 26th at 8 p.m.; in Char-Lan High School, Williamstown, May 30th at 8 p.m. Admission, Adults $1.00, children 50c. 20-2c

SPRING dance of the Glengarry Club of Ottawa will be held at Trafalgar House, 110 Argyle Avenue, Saturday, June 7th, 1969. Dancing from 9 to 1 to the music of Harold Birds orchestra. Also featuring Cliff Briton on violin and Hugh MacMillan at piano. Admission $1.50 per person. Free parking across the street at the National Museum. 20-1c

RUMMAGE sale sponsored by Maxville Girl Guides, Rangers and Brownies, in Maxville Community Hall on Thursday and Friday, May 29th and 30th from 10 a.m. to 9 p.m. and on Sat., May 31st from 10 a.m. to 5 p.m. Also on Friday, May 30th a pantry sale at 2.30 p.m. 20-3c

THE Garden Guppies at Snoopy's Hangar, Glen Robertson, Friday, May 30th. Tickets $1 in advance, $1.50 at door. 20-2c

YOU are cordially invited to attend a wedding reception in honor of Mr. and Mrs. Jack Hambleton (nee Claire Audet) Glen Sandfield Hall, May 23rd. Everybody welcome. 20-2c

BENEFIT dance for Maudie Hughie and Maureen Kennedy in McCrimmon Hall, Saturday, May 24th, Glen Orchestra. Everyone welcome. 20-2c

SCOTTISH Concert. The 1st Hawkesbury Boy Scout Troop Pipe Band are holding a concert consisting of Pipe & Drum Bands, Highland and Country Dancing, Scottish folk songs and other features. The concert is to be held at the Auditorium, Hawkesbury District High School at 8.30 p.m., Saturday, May 24th. 20-2c

A Hunter's Training Course will be held in the basement of Maxville United Church on Sat., May 31, at 9 a.m. All interested please Tel. Maxville 527-2048. 21-2c

MIXED party for Marylou MacDonell and Francis (Frank) MacMillan, on Sat., May 31st at Chez Paul, Union Hotel, Dalhousie. Everybody welcome, admission $1. 21-2p

YOU are cordially invited to attend a wedding reception, in honor of Mr. and Mrs. Robert Dupuis (nee Claudette Lalonde) at the Knights of Columbus Hall, Alexandria, May 31st, 1969. Everybody welcome. 21-1p

MIXED party in honor of Miss Ghislaine Menard and Bernard Rozon at the Knights of Columbus Hall, upstairs, Second Street East, Cornwall, on Friday, May 23. Marleau Orchestra, everybody welcome. 21-1p

A variety Scotch concert presented by the St. Andrew's Society of Ottawa in the Moose Creek Community Hall, 8 p.m. on Friday, May 30th, sponsored by the Women's Institute, admission $1. 21-1c

ANTIQUES and Art Sale and Exhibition, Thurs., June 12th and Fri., June 13th, 10 a.m. to 10 p.m., Holy Trinity Church Hall, Hawkesbury, donation $1.00, refreshments included. 21-2c

LEGION
ALEXANDRIA BRANCH
Shuffleboard and Bumper Pool
Singles Tournaments
Enter both
FRI., MAY 30, 8 P.M.
Molson Awards
21-2c

LACROSSE
JR. B GLENS
vs.
OTTAWA VIKINGS
SATURDAY, MAY 24th
AT 8.30 P.M.
AT THE
COMMUNITY
CENTRE
ALEXANDRIA

COMING GAMES
— IN —
GLENGARRY
SOCCER LEAGUE
8.15 P.M.

Fri., May 23—Glen Sandfield vs. Dunvegan.

Sat., May 24—Maxville vs. McCrimmon.

Mon., May 26—Lochiel vs. Glen Sandfield

Tues., May 27—Dunvegan vs. McCrimmon

Fri., May 30—Maxville vs. Glen Sandfield

Sat., May 31—Lochiel vs. Dunvegan

These games played in Greenfield

1—Coming Events (Continued)

PTA Bake Sale, June 7th, in the auditorium of the Alexander School, from 2 to 5 p.m. 21-1c

COMING EVENTS
AT THE
GREEN VALLEY
PAVILION

RESERVE now for your future wedding dates and banquets.

MRS. Pacifique Poirier and Mr. and Mrs. Lucien Belanger, cordially invite all friends and relatives to a reception in honor of Mr. and Mrs. Denis Poirier (nee Jeannine Belanger) Friday, May 23. Brisson Bros. Orchestra. Lunch and refreshments.

RECEPTION in honor of Mr. and Mrs. Roch Boisvenue (Rachel Menard) Sat., May 24. Sorry private.

MR. and Mrs. Rene Poirier and Mr. and Mrs. Rene Bonin cordially invite friends and relatives to a reception in honor of Mr. and Mrs. Raymond Poirier (nee Diane Bonin) Friday, May 30th. Lunch and refreshments. Breaking Point orchestra.

MR. and Mrs. Donat Fontaine and Mr. and Mrs. Hugh St. Jean cordially invite relatives and friends to a reception in honor of Mr. and Mrs. J. M. St. Jean (nee Therese Fontaine) on Sat., May 31st. Lunch and refreshments. Good orchestra.

COMING EVENTS
AT THE
BONNIE GLEN PAVILION

MIXED party in honor of Miss Veronica Casey and Gaetan Langlois, Friday, May 30th. Refreshment will be served. Music by Maurice Gauthier Orchestra. Everybody welcome. 21-2p

FRIENDS and relatives are cordially invited to attend a mixed party in honor of Diane Legault and Aime Marcoux on Saturday, May 31st at the Bonnie Glen Pavilion. Lunch and refreshments. 21-1c

7—Card of Thanks

BLANCHETTE—We would like to thank our friends and neighbors and all those who helped and gave donations at the time of our recent fire. These efforts were very much appreciated.
—Mr. and Mrs. Felix Blanchette, RR4 Alexandria. 21-1p

BORRIS—We wish to express our sincere thanks to all our friends, neighbors and relatives for the many acts of kindness, messages of sympathy, floral tributes and mass cards received in our recent bereavement in the loss of a dear husband and father Clarence. Special thanks to Rev. Claude Halle, Rev. Maurice Lalonde and Rev. P. Breton, his doctors, nurses and nurses' aides at Cornwall General Hospital and St. Lawrence Sanitorium, also Guy Lapointe of Marcoux Funeral Home. These acts of kindness will long be remembered.
—Mrs. Florence Borris and family. 21-1c

INGLIS—My wife and I wish to thank all our wonderful friends and neighbors for their kindness to me while I was in the hospital. Especially those who provided transportation for my wife. Special thanks to Mr. Ferguson, the Ladies of the Presbyterian Church in Dunvegan.
—Ross and Eleanore Inglis. Maxville. 21-1p

LEMIEUX—Sincere thanks to my children, friends and relatives, for their visits, cards, gifts and flowers while I was a patient in Hotel Dieu, Cornwall. Special thanks to Rev. Lalonde, Dr. McLean, Dr. Nadeau, nurses and aides on 3rd floor.
—Mrs. Christine Lemieux. 21-1c

LEMIEUX — Sinceres remerciements a mes enfants, parents et amis pour les visites, cartes, cadeaux et fleurs recu lors de mon sejour a l'Hotel Dieu de Cornwall. Merci au Rev. Lalonde, Dr. McLean, Dr. Nadeau et garde malade du 3ieme plancher.
—Mme Christine Lemieux. 21-1c

MacDONALD—Our sincere thanks to all the neighbors, relatives and friends who helped to make our 25th wedding anniversary such a memorable occasion. Special thanks to Bob and his wife.
—Arnold and Peggy MacDonald. Glen Nevis, Ont. 21-1c

MacGILLIVRAY—I would like to extend my sincere thanks to my friends, relatives and neighbors for their lovely flowers, gifts, cards, phone calls and visits while I was a patient in the Smith Clinic also for the cooking which was brought to the house. Special thanks to Dr. Drummond and nurses, Rev. Dr. McLean and Rev. MacGowan.
—Mrs. Bill MacGillivray. Kirk Hill, Ont. 21-1p

MacLENNAN—I would like to thank all my friends and relatives who sent cards, flowers and visited me when I was a patient in Glengarry Memorial Hospital. Special thanks to Dr. Roman, nurses and staff.
—Doris MacLennan. Glen Robertson, Ont. 21-1c

NIXON—My sincere thanks and appreciation to friends, neighbors and relatives for visits, cards and gifts, while I was a patient in the Smith Clinic.
—Stanley Nixon, Vankleek Hill. 21-1p

ROCHON—The family of the late Adelard Rochon wish to express their sincere thanks to relatives, friends and neighbors, for messages of sympathy, floral and mass offerings and acts of kindness at the time of his death.
—Mrs. Rochon and family. Alexandria, Ont. 21-1p

ROCHON—La famille de feu Adelard Rochon veut remercier tous les parents, amis et voisins pour les marques de sympathies, les offrandes de messes, les fleurs et les actes de bonte lors de son deces.
—Mme Rochon et famille. Alexandria, Ont. 21-1c

8—In Memoriam

SHEPHERD—In loving memory of Louis Shepherd who passed away May 18th, 1967.
Sadly missed along life's way
Quietly remembered every day.
—Marjorie and family.
Alexandria, Ont. 21-1c

9—Personal

GENERAL trucking and casual moving. Reasonable rates. Tel. 525-2658, Donald Brunet. 21-1p

WE pick up and pay for dead and disabled horses and cows. Tel. 35-R-4 and 65-R-5 Lochiel. John D. McMeekin, Dalkeith, licence No. 174-C-69. 2-tf

LICENSED electrician. All types of electric wiring, Peter A. Sauve, Russell St. Vankleek Hill, Ont. Tel. 678-2438. 18-31p

BACKHOE service and crawler loader. For information call us at Williamstown 347-2322, after 6 p.m. 347-2551. 19-5c

HAVING trouble with your lawn mower? Will repair all makes of lawn mowers and chain saws. Open every evening, R. Delorme, RR3 Alexandria, 1 mile west of GTL. Tel. 525-3159. 19-4p

BRYAN'S TAXI
24 Hour Service
TEL. 525-2604
BRYAN SABOURIN
21-1p

PLANTS FOR SALE
all kinds of
flowers and vegetable plants
— AT —
JACKIE SAMSON'S
GREEN HOUSE
3rd Con., Bainsville
North of 401
on Curry Hill Side Road
Tel. Lancaster
347-2592
21-2p

TOP SOIL
Fill - Sand - Peat Moss
FOR SALE
General Trucking
CONTACT
LEO BRUNET
ALEXANDRIA
Tel. 525-3179

HILLCREST
FUNERAL HOME
F. W. SLATER
Funeral Director
Bond Street at
Stanley Street
Tel. 678-2002
VANKLEEK HILL
Serving those of all faiths at all times
32-tf

ATTENTION
FARMERS
YOU WILL RECEIVE THE BEST PRICES FROM
GUY
MACHABEE
for dead, sick and disabled horses and cattle.
We also buy Springer Cows
We have no collectors—you deal directly with us. You have added benefits of the monies usually paid to collectors.
24 hours service—7 days a week
Collector Licence No. 182-C-69
Receiving Plant Licence No. 89-134-RP-69
ST. ALBERT, ONT.
CALL COLLECT:
Crysler 987-2818
2-tf

12—Articles for Sale

SMALL building, about 10x12, suitable for shop, finished with floor and interior walls, to be moved. Tel. 525-1406, Mrs. Dorina Lajoie. 21-1c

ARTICLES for summer cottage or general use, chrome kitchen set, Beatty washer, Belanger oil and wood stove. 525-3297. 21-1p

WHITE enamel annex heater, wood or coal. Good shape, $25. Mrs. Elmer McDermid, Moose Creek. 21-1p

GLEN Guns Reg. Peter St., Maxville. Supplier of the best in Firearms, scopes, mounts and accessories. Call C. J. MacPhail at 527-2153. 20-tf

TV & RADIO TUBES
ONLY $1.99 ea.
FREE TESTING
Cornwall
Lalonde's — 31 Lennox
East Valley Book — 2nd E.
DOYLES — 12 7th St. E.
STELLA'S — 421 13th W.
Tip Top Sounds — Pitt St.
Lancaster
LAURA'S SNACK BAR
Alexandria
ST. DENIS NEWSSTAND
All tubes guaranteed 3 months
18-tf

12—Articles for Sale (Continued)

SPECIAL sale of used machines. Singer portable from 29.95, other makes from 29.95, easy monthly payments. We repair and service sewing machines of all make. Free estimate. Call Mrs. Rita Main, Alexandria, Tel. 525-1460, Singer Co. of Canada Ltd., 186 Main St., Hawkesbury, Ont. 20-6c

HAY barn 30x40. Contact Hugh Allison, Vankleek Hill. Tel. 678-5424. 20-2p

BROADLOOM carpets, factory prices, free estimates, shop at home service. Call collect between 9.30 a.m. - 5.30 p.m. 932-5105, City Fabrics, 332 Pitt St., Cornwall. 8-tf

ARBORITE topped kitchen table, 30"x48", coffee table, wrought iron glass topped telephone table with leatherette seat, all good condition, $5 each. 2 burner hot plate, chemical toilet, $2 each, 527-2996. 21-2p

13—Articles Wanted

ANTIQUES, corner and flat top wall cupboards, washstands, chests of drawers, clocks, all kinds of coal-oil lamps, clear and colored glass, wash sets, round dining room tables and round glass china cabinets. Please write, Lawrence Shaver, 408 First St. East, Cornwall, Ont. 21-6p

14—Autos for Sale

1961 Vauxhall in fair condition. Sell cheap for cash. Tel. 525-1936. 21-1c

1951 PONTIAC, 4-door sedan. Phone 525-3354. 21-1c

1963 Ford, power brakes, power steering, radio and licence. Tel. 347-2340. 20-2c

1960 Chev. panel 4 wheel drive with hitch and horse trailer. Tel. Lochiel 77. 21-1c

15—Farm, Garden Produce

FOR sale, 100 cedar trees 3 to 4 ft. high. Apply Rosario Deguire, Glen Robertson, Tel. 874-2423. 21-1c

20 acres of standing alfalfa available in season. Field tile drained. Tel. Lochiel 2-R-12. 20-2p

GARRY oats for seed. Apply Ovila Constant, Dalhousie Mills. 20-2p

DOUBLE petunias and pansies are ready now. Other flower seedlings about May 24th. Manhattan and Bonny Best tomatoes. Diazinon to control onion magot, etc. Mineral to use when transplanting. No orders by phone please. Please bring cartons. Smith's Greenhouse, Kenyon St. East. 20-3c

16—Poultry — Livestock

TWO cows, Holstein cross Hereford breed, to freshen shortly, 6 years old; also two yearling bulls same cross breed. Apply to John Spivak, RR1 Williamstown, 347-2396. 21-2c

ONE year old Holstein bull to give out for summer. Tom O'Connor, St. Raphael's, Tel. Lancaster 347-2884. 21-1p

FOR sale, 2 Holstein bulls, 18 months old. Joe Plumart, RR3 Alexandria. Tel. 525-2119. 21-2c

VERY nice quiet shetland pony for sale, also pony saddle and bridle. Apply to Wilfrid Filion, Apple Hill. Tel. 527-5397. 21-2p

TWO beef cows for sale. Apply M. Verkuylen, RR1 Lancaster. 21-1c

AYRSHIRE bull, 16 months old, polled, artificially bred. Contact Donald MacGillivray, Glen Sandfield, Lochiel, 9-R-23. 20-1c

WANTED
BEEF CATTLE
and SPRINGERS
OSCAR JOANETTE
ALEXANDRIA
Tel. 525-2286 Evenings
Tel. 525-3523 Days
49-tf

19—Pets for Sale

COLLIE pups to give away to a good home. L. Cameron, Lochiel. Tel. 81-R-11. 21-1c

PUPS to give away for good home in country, 4 months old. Tel. 525-2844. 21-1c

20—Farm Machinery

4" plastic drain tile in 250' rolls. Also good supply of 4" clay tile on hand. G. A. Ferguson 347-2704. 19-3p

FOR sale electric welder with a 4 cyl. air cooled Wisconsin motor. Tel. 347-2280. 21-1p

FOR sale Darf side rake on rubber, pasture available for 12 head cattle, Mrs. Alex. MacMillan, RR2 Greenfield. 21-1p

INTERNATIONAL 300 tractor with loader; Cockshutt plough, 3 furrow; M-H scraper; 2 yr. old Ford baler; snow blower; new Walker stooker; bale forks; new Danuser post hole digger; baler elevator; mower. Tel. Lochiel 77. 21-1c

21—Real Estate

KEITH REALTOR
REAL ESTATE BROKER
SELL REAL ESTATE
JOIN Ontario's largest realtor specializing in rural, town and vacation properties. No experience necessary, we will train you. Full or part time basis. Excellent commission arrangement. For further information call or write Omar Chisholm, RR5, Belleville, 962-7686, H. Keith Limited Realtor, 181 Elginton Avenue East, Toronto 12, Tel. 487-3333. 16-6c

21—Real Estate (Continued)

CHARLES GIROUX REALTOR 932-3810
REAL ESTATE BROKER
45 MAIN ST. SOUTH
ALEXANDRIA, ONT.
525-1115
FARMS
5 acres, with house and good barn, 2 wells, also 2 acres cedars, excellent hobby farm.
200 acre farm, good land, this farm can be sold on the Farm Credit Loan.
URGENTLY NEEDED
HOMES in Alexandria and the vicinity. Small and large farms.
Local Sales Representatives
Lyse Beaupre, Len Beaupre
525-1115

ADELARD SAUVE
farm realtor
39 MAIN ST. NORTH
ALEXANDRIA
Tel. 525-2940 Res. 525-3354
FARMS WITH BUILDINGS
NEW listing, Green Valley area, 105 acres all cultivated. Level stone free land, River Beaudette touching south end. 10 room home, good barn, all buildings in perfect order.
NEW listing. Situated west of Green Valley, 100 acres with home containing large kitchen and sitting room, also summer kitchen attached. 4 bedrooms on 2nd floor or you can buy only the land of approximately 95 acres with cattle pond, now rented to a neighbor at $300 per year for $6,000 with terms.
THE farm of $6,800 for 70 acres has not been sold. This may be your last chance.
GREENFIELD area, 200 acres, semi rolling land, Delisle River runs through farm, cedar bush close to home. Big trees around home. Total price $13,000.
LOTS
NEW listing. Lot 100x100 on east side of Highway 34 at Green Valley. North of Roy's Garage $1,100.
NEW listing. Lot 200x300 on Glen Robertson Road or you can buy 100 ft. wide to River Delisle, $1,600 for 1 lot or $2,400 for 2 lots.
4 large building lots situated at south end of town.
VILLAGE HOME
MOOSE Creek, very large brick home, 4 large rooms and hallway on 1st floor, 4 large rooms, bathroom and hallway on 2nd floor, sun porch, lot size 110x200 with creek running at back. New listing.
WE have several good homes in different villages call us up for more information.
CORNWALL
M.L.S. New listing. Bungalow situated on Andre St. Lot size 50x50 . Private driveway, 4 rooms on main floor . Finished basement with 3 bedrooms and bathroom. Total price only $7,500 cash.
LAND NO BUILDINGS
SITUATED on Highway 43, 34, 17, Glen Robertson road, Chute a Blondeau, Con. 2 Lochiel, Con. 11 Indian Lands, Con. 8 Kenyon, Con. 7 Charlottenburgh, Con. 2 Kenyon, Con. 1 Kenyon, Con. 9, Charlottenburgh. Priced from $1,300 up to $6,000.
NEW listings, 50 acres land of which 40 acres is sown to corn. Total price $3,000 cash.
BUSINESSES
SPOT for service station for a reputable gas company.
FORMERLY an old store, 3 storey high on large lot in village, only $4,000.
COUNTRY PROPERTIES
SITUATED 10 miles from Alexandria, white bungalow built in cedar surroundings. Landscaped lawn, excellent garden, main floor contains kitchen with cupboards, living room, bedroom, 3 pc. bathroom, summer kitchen, sun porch, basement, cement walls and floors, semi finished. Price $5,950 today. New listing.
WANTED
FARMS, village homes, country properties, cottages.
MULTIPLE LISTING SERVICE
Short form M.L.S. give us the chance that we want to offer your property for sale, and put your listing on M.L.S to get a wider range of the buying market. Multiple sales have showed a steady increase in the last 3 years.
Buy and Sell MLS
Sales Representatives
Mrs. Rosabelle Sauve
Maurice Sauve, B.S.A.
Lionel Glaude
Russell Dore
Mrs. Ruby Perras
William John Hunter
Paul Emile Levert
Mrs. Kay Levert
Tel. 525-2940 Res. 525-3354
Leo Lemieux
Hawkesbury Office 632-4642

21—Real Estate (Continued)

CORNETT REALTOR Phone 932-4187 "SERVICE & VARIETY"
SOME OF OUR INTERESTING PROPERTIES
GREEN Valley, available immediately, modern 3 bedroom home with garage on large lot. Reasonably priced $12,900, terms.
WATERFRONT restaurant with 3 bedroom, living quarters at Glen Walter. Boathouse and shed on large lot. Price $26,500, terms.
DALHOUSIE Mills, store with modern 3 bedroom living accommodations. Easily converted to 2 apartments. Large shaded lot with 2 garages. Price $6,000.
GREEN Valley, 197 acres, 40 acres workable, rest mixed and cedar bush. Smaller acreage available. Price complete $7,000.
WILLIAMSTOWN, 75 acre farm, good barn, ties 20 cows. 5 bedroom frame house.
FOR efficient assistance with any of your real estate requirements contact
Jean Menard
Sales Representative
Tel. 525-2769 Green Valley

HOPE and
TOUCHETTE
DEVELOPMENTS LTD.
PROPERTIES FOR SALE
If you require a bachelor apt., one-bedroom or two bedroom apartment contact us.
NEW homes on Kincardine St. for sale.
3 cottages on St. Lawrence River at Bainsville.
1 - 3 bedroom home with 2 acres of land. Waterfront privileges. Bainsville.
WATERFRONT lots at all prices with terms.
ON Walton St. E, vacant lot for sale at Cornwall.
Six-acre lot on Highway 34 just south of Alexandria or will sell in residential lots
DUPLEX, revenue property, 171 Main St. South, Alexandria.
REVENUE property, 84 Kenyon St. W.
ONE 100-acre farm, 8th Lancaster, large home and farm buildings on Beaudette River.
ONE 3-bedroom bungalow, Lochiel St., immediate occupancy. Terms to suit buyer.
If you have properties or businesses for sale
PHONE
J. P. TOUCHETTE
525-2566 or 525-2417
WALLACE HOPE
525-1330 or 525-2462

E. Vaillancourt
REAL ESTATE BROKER
WILLIAMSTOWN village, good frame 4 bedroom home with interior plumbing, garage, spacious landscaped lot on waterfront. Reasonable.
ALEXANDRIA town, south end, spacious frame home on 55 ft. lot. Partly remodelled, $2,500 down.
MOOSE Creek, 7 room frame home in village with running water, electricity, good condition, spacious lot. Bargain at $4,000 with only $1,500 down.
ALEXANDRIA area recreation farm, meadows, pasture, mature bush, year round waterfront, barn, implement shed, piggery and hen house. Bargain.
DALKEITH area, 150 acre farm, 123 workable, balance mature bush, spacious barn, house, good water supply and some equipment and hay. Priced to sell.
ALEXANDRIA area, Kenyon township 100 acres rolling land, 50 acres plowable, balance pasture, bush, gravel deposits and river. Complete set farm buildings, some in need of repair. Price reasonable.
L'ORIGNAL area 240 acres all tillable, small lake, complete set buildings in good state of repair, completely stocked and equipped. 45 head Holsteins, 2 tractors etc. Total $38,000. Vendor would carry mortgage.
INQUIRIES solicited on these and our many other interesting listings.
REQUIRED FOR CLIENTS:
- Low priced farms with or without buildings, any size.
- Variety of homes in Alexandria, Maxville, Lancaster, Glen Robertson and surrounding country area.
- Lake St. Francis water front lots and cottages all sizes and price ranges.

PHONE our office for the prompt attention of our professional sales staff on your real estate needs. No problems too large or too small for our complete attention.
ROBERT VANDER HAEGHE
RAYMOND LEGAULT
E. VAILLANCOURT
195 Main St. S. Tel. 525-3641
SERVICE: EXCLUSIVE—M.L.S.

Open House Program Held At Quigley Cheese Plant

An Open House was held May 5th at the farmer-owned Quigley Cheese Manufacturing plant when more than 100 were in attendance.

A. K. MacPherson, president of the Quigley Association, and Morlin Campbell, secretary-treasurer, formed the welcoming committee and conducted an informative tour of the plant.

J. Y. Humphries, agricultural representative, commended the farmers on the plant's facilities. "It is something to be proud of in the community." He spoke briefly on Federal Dairy quotas, transfer of quotas and entry in Grade A Pool.

There are 120 herds in Glengarry on the DHIA program either owner sampler or regular program and 80 herds on ROP. He said there has been considerable doubt and misunderstanding about milk testing, but much of it is unfounded. He recommended that cows be put on some kind of testing program.

"Is it hard to join the DHIA? inquired one of the milk producers. "We can take anybody on it at the present time," said Mr. Humphries. Owner sampler is $1.50 per cow and the regular program $3.00 per cow. "Under the owner sampler program, we enrol your herd. We only can handle 40 herds on the regular testing."

If anyone is interested in going on a test at any time, we would be glad to hear from you," said Mr. Humphries.

Mrs. Helena MacCuaig, secretary and Mike Oetelaar, president of local Farmers Union spoke on their findings in connection with the General Farm Organization and the expected vote this summer.

Mrs. MacCuaig says she sees one fallacy in the organization and that is marketing boards will not be controlled by the GFO. "You will not be able to control it."

When asked about quotas, Grant Cameron, Ontario Milk Marketing Board Fieldman, advised that if a farmer is planning to increase his quota, (a one-man operation is permitted 10,000 lbs. with two-man operation 17,500 lbs.) he should write, or better still visit, the office of the Canadian Dairy Commission, 77 Metcalfe Street, Ottawa. If contact has been made with a vendor at a sale, he should take the stabilization number and the name of vendor with him. This would speed up the process.

Gordon MacMillan, Quigley Association director, thanked the speakers.

Music was provided by Piper Heather MacPherson, accordionists, Mrs. A. K. MacPherson, Dorothy Fraser, Betty Fraser, Debbie Fraser and drummer Stanley Fraser. Donald MacGillivray won the door prize.

23—Farms Wanted

WANT to rent 100 to 150 acre farm, within 25 miles of Alexandria. Apply to Box "A" Glengarry News, Alexandria. 20-2p

24—Houses for Sale or to Let

HOUSE to rent or for sale at a price. Apply to J. P. Sangster, Bainsville, Ont. Tel. 347-2554. 21-1c

MODERN 3 bedroom bungalow for sale, 1 mile from Alexandria. Tel. evenings, 347-3550. 21-3p

DUPLEX for sale at 58 Kenyon St., West, priced right for quick sale. For information, Tel. Paul Poirier, 525-3558. 20-2c

TO rent, on Main Street, Vankleek Hill, east of Baptist Church, brick house, 9 rooms 1½ bathrooms, oil heated, garage. Available 1st June. Contact Sydney Hay, Tel. Lochiel 27-R-11. 20-tf

FOR sale. nice bungalow at 101 Ave. du Palais, Coteau Landing, electric heating, 200 ft. from water. Contact C. Boisvenu, Alex. Tel. 525-3842. 17-tf

FOR SALE
New and Used
Houses
MARTIN CLEMENT
ALEXANDRIA
TEL. 525-3378
21-tf

26—Lots for Sale

FOR sale, 2 corner lots 50'x100' each, attached, write Box 138 Alexandria. 21-1p

LARGE lots for sale, fully serviced within town limits. Tel. 525-1940. 20-tf

28—Offices to Let or Wanted

MODERN office, 3 rooms, heated and electricity supplied at 4 Main St. Apply J. P. Touchette. Tel. 525-2417. 2-tf

29—For Rent—Miscellaneous

TO rent, pasture for 20 heifers. Apply to Henry St. Denis, RR1 Apple Hill. Tel. 525-1801. 20-2p

30—For Sale—Miscellaneous

PASTURE to rent for heifers with running water, alfalfa, Adelard Decoeur, Dalhousie Mills, Tel. 347-2658. 20-2p

31—Wanted — Miscellaneous

WANTED, in Dunvegan or area, medium size house or lot. State price and all details. Box E Glengarry News. 21-1c

32—Business Opportunities

STORE building on Main Street with upstairs apartment for sale or to rent. Apply to C. Boisvenue, Tel. 525-3842. 17-tf

FOR sale shoemaker shop, complete with all machinery in Glen Robertson. Hugh Brown. Tel. 874-2563. 20-2p

33—Apartments, Flats To Let

TO rent modern large new 2 bedroom and 1 bedroom apartments with private entrance and electric heating. Available immediately, Hope and Touchette Developments Ltd., Tel. 525-1330 or 525-2417. 2-tf

TO let, 2 bedroom apt. available June 1st, 2 bedroom apt. available July 1st at 14-16 Main St. L. Giroux, 202 Dagmar St. Ottawa 7. Tel. 745-2865. 19-tf

7 room upstairs apartment for rent, above Woodhouse store, available by July 1st. Apply to C. Boisvenu. Tel. 525-3842. 17-tf

3 room furnished apt. Heated. Available immediately, 525-2601. 16-tf

MODERN bachelor apt. for rent. Occupancy June 1st, electric heated, 31½ Main St. Apply Claude Lemay 525-3713 or 525-1300. 21-tf

TO let, 2 2-bedroom apts., 1 with electric stove and refrigerator, near Carnation and high school, suit teachers, available now, Tel. 525-2668 after 6. 21-1p

1 bedroom apartment, furnished, kitchen privileges . Tel. 525-3636. 21-1p

GENERAL store including living quarters in Glen Robertson. J. Albert Brunet, 847-2277. 21-3p

37—Help Wanted, Female

FULL or part-time. Housewives and mothers needed in sales. No experience needed to start. We train. Write Avon Mgr. Mrs. Sweeney, 992 Pleasant Park Rd., Ottawa 8. 21-1c

39—Help Wtd., Male, Female

ALEXANDRIA Iron and Metal Ltd. requires an office secretary. Contact Don Werbitt, Tel. Lochiel 49, between 9 and 12 Wednesdays or Saturdays. 19-tf

43—Agents Wanted

START immediately. Serve consumers with Rawleigh products in Alexandria. Experience unnecessary. Write Rawleigh, Dept. D-113-406, 4005 Richelieu St., Montreal 207, Que. 21-25c

WANT ADS
DON'T COST
—THEY PAY!

BLESSED EVENTS
AT THE
GLENGARRY MEMORIAL

BARFOOT—To Mr. and Mrs. John Barfoot (Evelyn Patrick) Bainsville on Friday, May 16, 1969, a son.

TENDERS
WANTED

Tender in the matter of the estate of Bertha Clark, late of the village of Maxville.

Sealed tenders will be received by the solicitors until noon, May 29, 1969, for the purchase of the properties of the above deceased, Main Street North, Maxville, Ontario.

Inquiries may be made through Arnold C. Munro or Donald Fosberg.

The highest or any tender need not be accepted.

ADAMS and BERGERON
Administrators.

Dated at Maxville,
14th day of May 1969. 20-2c

OUR 18th
ANNIVERSARY
SALE
is still going on at
RUDOLPH'S
CLOTHING STORE

SOMETHING NEW
"SPRING
FLOWERS"
By Yardley
ALSO — CHOCOLATES, CARDS, CHANEL PERFUME
at
McLEISTER'S
Rexall Drug Store
Tel. 525-1101 Alexandria