Inside

County native helps to bring down the house —Page 9

MacCulloch Dancers prepare to flock south —Page 7

Everybody eliminated in boys' basketball —Page 13

The Glengarry News

VOL. 99 No. 9 ALEXANDRIA, ONTARIO, WEDNESDAY, FEBRUARY 28, 1990 Single Copy 50¢

Alexandria designates itself officially bilingual

By Michael O'Dwyer
News editor

Alexandria has been designated officially bilingual.

During the regular general meeting on the evening of Feb. 20, without the presence of Mayor Jean-Paul Touchette or Councillor Claude Poirier, Fern Seguin proposed the motion, and it was unceremoniously — and unanimously — approved.

Town officials admit the new officially bilingual stance will not affect the services offered by the town — they were already entirely bilingual. But they believe their decision is an important statement to the town's residents, present and future.

Seguin said, in the wake of 44 Ontario municipalities declaring themselves unilingual English, it was time for Alexandria to take a stand on the issue of bilingual service.

"I thought it was time for Alexandria to take a stand. Without changing too much, we had to be heard . . . These municipalities (who have declared themselves unilingual English,) there was no threat against them (but) they have gone out of their way to make a statement," Seguin said in an interview Wednesday.

He added, "It would have been easy for us to sit and not take a stand on the issue, but it was time to state our position."

> **"I'm not trying to ruffle any feathers, I just want to tell the people they can speak either language." — Boisvenue**

Councillor Michel Boisvenue, who seconded the motion, said confirming the official bilingualism of the town is a way of not only maintaining its character, but also of ensuring that the community will continue to accept all people.

"I always said there was just as much French as English. Everyone has the choice of getting their services in French. What would happen if they started going unilingual; it's not fair to the person who is French speaking.

"(The resolution) was a political move to a certain extent. I'm not trying to ruffle any feathers, I just want to tell the people in town and the people moving into town that they can speak either language," he said.

For clerk/treasurer Leo Poirier, having to pass such language legislation is unfortunate.

"If we have to go a particular way, common sense says we are a bilingual community. I personally think it's unfortunate. If I have an objection to the whole thing it is that people think they have to make a choice," he said.

Seguin agreed that Glengarry has been the perfect example of linguistic harmony, and passing a resolution promoting official bilingualism may avert unnecessary hardship caused by some unilingual interest groups.

"In Glengarry, we have a good situation. (Francophones and anglophones) grew up together, went to school together, lived together and we've learned to live in harmony," he said. He added that he condemns the unilingual interest organizations for their part in the friction.

"They cause more problems than anything else. I have very good friends who are English speaking. Anything that would disturb that, well, it disturbs me and it disturbs my friends too," he concluded.

Touchette is vacationing in Florida and was unavailable for comment.

Among others municipalities which have chosen a bilingual stance are Ottawa and Hawkesbury.



Can crazy

Students at Maxville Public School took the recycling effort to heart during their winter carnival week. From Feb. 19 to 23, the 307 students collected 2,989 pop cans, with the Senior Kindergarten and Grade 5 class (pictured here with their spoils) each collecting a whopping 625 cans. The students started recycling at a smaller scale in January, taking collected items to Le Citadel in Cornwall for recycling.

Staff photo — Anne Kukhta

Widespread support for official designation

By Michael O'Dwyer
News editor

Alexandria council's Feb. 20 decision to officially designate the town bilingual is receiving overwhelming support from residents.

Members of the business community as well as groups promoting both French and English are as unanimous in favor of the motion as council was in adopting it.

Gilles Paradis, president of the Alexandria Chamber of Commerce, said Monday that as a symbol, the resolution will be good for the community.

"The reason (council) had to do it is because of what's happening elsewhere. It was a forced decision," he said Monday.

"It will be good for the community. The majority of the business people of the community are francophones and surely it's better from the community standpoint to be able to service both communities. It's just a symbolic endeavor and as that it's worth while," he said.

Don Ross, president of the Cornwall chapter of the Alliance for the Preservation of English in Canada (APEC) said in Alexandria, the decision made good sense.

"I've no opposition at all toward people who vote (for bilingualism) because there are a lot of French Canadians in this area. I'm a firm believer in live and let live," he said. "I was opposed to the (Quebec) Bill 178 which restricted sign language. They have a very different electorate here. There is probably a majority of French here, and how do you tell them they can't speak their own language?," he said.

And for Michel Guerin, executive director of the francophone cultural centre Les trois p'tits points, council's decision is definitely a move in the right direction.

"I think it's a good move. It recognizes what is already being done in Alexandria and makes it official," he said Tuesday.

"It shows that in this town both francophones and anglophones can work together and it sends a message to the rest of the country that it serves no purpose to have a unilingual town. This resolution from council gives good support to francophones and boosts morale," he said.

He added that it is sure to be good for the image of the town, referring to millions of dollars of lost business in Sault Ste. Marie which had declared itself unilingual English.

"(The Soo's decision) was unnecessary and purely to be interpreted as a slap in the face of francophones, and I think it is starting to cost them a lot of money as we see that CUPE has decided not to hold their convention there," he said.

"This is definitely a step in the right direction. The people around here are very pleased and the council has made a wise decision," he concluded.

Local provincial park will not open this season

Charlottenburgh Provincial Park will be one of five parks and campgrounds which will not be opened this summer by the St. Lawrence Parks Commission, stated a communique to Alexandria Mayor J. P. Touchette.

The 125-acre camping park situated off Hwy. 2 on Lake St. Francis was axed along with parks in Morrison/Nairne, Brown's Bay, Farran and Grenville "because of their low occupancy and limited potential for growth," the letter stated.

It continued: "The commission is confident that the move will not have a detrimental effect on tourism in Eastern Ontario...there remains an adequate number of public and private campgrounds in the area."

As a result of these cuts, 20 seasonal employees will lose their jobs, and there will no longer be summer employment for 23 students.

Chairman of the commission, George Speal said that over the past decade many of the commission's parks have experienced declining occupancy rates.

"The situation had become critical," he said. "In order to run our key operations in a businesslike manner...changes were imperative."

Charlottenburgh Township recreation Director Brent Daigle said Tuesday the closure may cause some problems for the recreation program, but reason for the declining usage of the Charlottenburgh provincial park is quite obvious.

"Our concern is that we were offering swimming lessons there, but because of pollution problems, we had to cancel the lessons. One of the reasons for the decline in usage was the pollution; people couldn't use the beach," he said.

The Charlottenburgh facility boasted a 600 foot beach which, since last July, has been plagued by high pollution counts.

Patricia Forrest, manager of marketing and communication for the parks commission, said the gross savings from the closure of the park are $101,450.

"We believe we have a responsibility to run efficiently, not duplicate services, and not operate facilities for which there is low demand. We have had complaints 'why this park over that park,'" she said.

Township accused of bargaining in bad faith

By Anne Kukhta
News reporter

The striking Charlottenburgh Township workers and management may not be able to agree on a contract, but both do agree the time has come for government intervention.

The Charlottenburgh branch of the Canadian Union of Public Employees has filed a bargaining in bad faith complaint against the management to the Minstry of Labor, union spokesperson Andre Lamoureux said Feb. 26.

Meanwhile, the management is planning to ask the same ministry to order the union to take a recorded vote, councillor and member of the negotiation committee, Joan MacDonald, said Feb. 26.

For the past seven weeks, 17 township employees have been manning picket lines outside the municipal office in Williamstown. They are demanding better wages, improved benefits, and a set schedule for workers in the roads and recreation departments.

The on-again, off-again negotiations resumed last week with an agreement from management to present a final offer to the workers by midnight Wednesday. Voting on this offer was held on Sunday, and according to Lamoureaux, the 16 union members in attendence voted unanimously against it.

MacDonald said she can't understand the union's rejection.

"In my estimation, it is a fair contract," she said. "There really is nothing in it of detriment to the workers."

Lamoureaux disagreed.

"We can't take concessions. And everything that's on the table are concessions," he said.

He said, as an example, management had agreed in previous negotiations to a one dollar per hour raise in the first year for clerical staff, but its final offer had reduced that raise to 70 cents.

Consistent practice such as this, he said, led to the filing of the labor complaint against the management. If the ministry accepts the complaint, the management could be ordered to table certain positions, Lamoureaux said.

When bargaining broke down about two weeks ago, a provincially-appointed mediator was dispatched. Then when talks resumed on Monday, both sides accepted a mediation offer from Ron Eamer, a Charlottenburgh taxpayer who is the past chairman of the Stormont, Dundas and Glengarry Catholic Board of Education.

On Feb. 26, Eamer declined to discuss the difficulties plaguing negotiations, offering only some generalities.

"They're definitely in a difficult situation," he said stoically. "Eventually it will be sorted out and it's causing a lot of hard times for the people involved."

Residents objecting to neighboring condominium proposal

By Michael O'Dwyer
News editor

Gauthier Street residents are opposed to the proposed 12-unit condominium project in Alexandria, and unless the developers and homeowners can come to an agreement, the project may not continue.

The proposed development is situated directly south of Gauthier Street between Main Street and Boundary Road.

Gauthier Street resident and lawyer Pierre Aubry represented his concerned neighbors at a packed town hall meeting Feb. 20. He said they want their privacy and are prepared to fight all the way to Ontario Municipal Board.

"We don't object to development, just this type of development. There will be a reduction in the amount of privacy which will affect the marketability of our properties. If you allow single family dwellings, no problem," he told council, "but a whole group of semi-detached dwellings is a totally different matter."

Vice-president of RAVCO, Michel Bonin, countered that a building in the back is a building, and there is no difference in privacy. Besides that, he added, a semi-detached is better than a commercial property in the back yard.

The plot of land is currently zoned for commercial development.

Aubry proposed a commercial property would, in fact, be better as there would be no lack of privacy.

Bonin conceded his company would consider a ceder hedge on his property to protect the privacy of the Gauthier Street residents. Aubry countered that he and his neighbors would consider a nine foot wooden fence and fast growing trees as an adequate measure.

In an interview Monday, Bonin said he is currently examining the situation and will have an answer for Aubry by this week.

"We're looking at some plans at this point to see what kind of fence

(Continued on page 3)

Alexandria Copy Cup

Gilles Roy and **Elaine Cooke** were among the delegates at the Ontario Cattleman's Association's annual meeting last week in Toronto who empowered the OCA to move toward increased checkoff on cattle sales to increase funding for the Beef Information Centre.

They also gave authority to the association to rejoin the Ontario Federation of Agriculture.

Roy and Cooke were elected to represent Glengarry County.

* * *

Wedding bells

A local roadhouse served up more than food and drinks on Feb. 24 as it added a proposal and a diamond ring to its menu.

With a live rock band and loud conversation blaring in the background, Yves Poirier asked long-time love Colleen Kennedy of Laggan the Big Question. A radiant Colleen was later flashing a diamond so we guess the answer was yes.

Congratulations, guys.

* * *

The Glengarry Memorial Hospital's auxiliary will hold its general meeting in the hospital cafeteria tonight, Feb. 28, at 8 p.m.

* * *

News on Stewarts

Harriet MacKinnon has always got her nose in a book.

The owner of the local book store recently spent three days in Ottawa attending the Regional Book Trade Fair. However, she tore herself away long enough to visit with her son **Kenneth** and to chat with cousin **Bob Urquhart** of Metcalfe.

Mrs. MacKinnon would like to pass on a message to relations who are waiting for the Stewart/Stewart genealogy book. Checking and rechecking takes time but she's working on it and she hopes to have the books ready for the summer tourist season and the Games.

However, she needs a little more help tracing some Stewarts in the area as her family tree is missing a few branches. If anyone wants to go ancestor hunting, please contact Harriet at her book store.

* * *

This year's World Day of Prayer service will be held on March 2 at 2 p.m. at the Church on the Hill. Guest preacher is **Rev. Donald Wachenschwanz** of Hawkesbury. The congregation of the host church and Sacre Coeur and St. Finnan's will share in the leadership of the service.

A lunch will follow. All are welcome.

* * *

The Daughters of Isabella held their monthly meeting on Feb. 21 at the Knights of Columbus Hall with 375 items of clothing donated.

The winners of the 300 Club Draw follow.

Winners of $20 were: **Rachelle Lobb, Sylvie Bourree, Yvonne Carriere, Rachelle Lobb, Lilianne Lebrun, Cecile Sabourin, Monique Caissie, Rachelle Lobb, Jeanne Mance Menard, Richard and Dora Gaucher, Irma Hauck, Nicole Duval, Helene Clifford, Micheline Chenier, Sylvie Ranger, Nathalie D'Aout, Roxanne Menard, Denise Theoret, Margo Pepin, Claire Dumouchel, Lorraine MacDonnell, Estel Vincent, Marie Lourde Pidgeon, Evelyne Secours, Micheline Rochon, Micheline and Robert Lobb, Laurette Massie, Archille Michaud, Alcide Menard, Lilianne Lebrun, Nicole Gauthier, Gilberte Deangelisse** and **Andre Lacomb.**

Winners of $100 were: **Robert and Lucille Glaude, Carole Menard, Ruth Deer Cormier, Laurette Leblanc** and **Rene Poirier.**

Winners of $500 were: **Diane Dejardins** and **Yollande and Micheline Massia.**

And the $1,000 ticket was won by **Suzanne Bossee.**

The group will be holding an Irish Stew Supper on March 17 at the Sacred Heart hall. For tickets, contact **Vivianne Menard** at 525-3567 or 2173, or **Rosabel Menard** at 525-3851.

The next meeting will be held at the Knights hall on March 21.

* * *

St. Patrick's sale

St. Finnan's CWL will be holding its annual St. Patrick's Bake Sale on March 17 and 18 at the chapel at the cathedral after all masses. Proceeds are used to pay for the annual awards the league presents to Catholic students.

* * *

Clifford and Audrey Austin were visited last Wednesday by **Janet MacMillan** of Maxville Manor and her son **Duncan** of Edmonton, Alta.

* * *

Members of Fraternite Alexandria had a Valentine Party on Feb. 17. Le Roi and la Dame de Coeur for the evening were **Gerald McGillis and Germaine Lalonde.**

A delicious lunch was served by party organizers **Marcel and Rita Bourbonnais** and the hall decorated by Mrs. Bourbonnais and **Fidelle St. Denis.**

Ma Bell baffles Lancaster police

Ma Bell played a practical joke on Lancaster OPP yesterday afternoon.

At about 3:45 p.m., the alarm from Martintown's Bank of Nova Scotia rang in the police station. Police tried to place a call to the bank but couldn't get an answer.

Fearing a hold-up, cars were dispatched but when they arrived at the scene, nothing was wrong.

Then one of the officers remembered a telephone pole he had noticed on the drive down. It had been knocked over a few kilometres east of Brownhouse Corners.

It turns out the bank's alarm was tripped by the Bell line, so when the pole fell the alarm was set off and the phone line disconnected simultaneously, a bank official said.

LUCKY DOLLAR FOOD STORES
LUCKY DOLLAR
Green Valley, Ont. 525-3081

Fresh cut Chicken Legs 99¢ lb. 2.18 kg
Product of Canada Can. No. 1 seedless Cucumbers 99¢ ea.
Maple Leaf Wieners 450 g 1.99
Product of Chili, fresh Nectarines 99¢ lb. 2.18 kg
Fresh pork Side Ribs 1.69 lb. 3.73 kg
Can. fancy MacIntosh Apples 3 lb. bag 1.99
Cut from Can. Gr. A beef Boneless Blade Roast 2.69 lb. 5.93 kg
Product of U.S.A. Fresh green Onions 2 for 79¢
Boneless Stewing Beef 2.29 lb. 5.05 kg
Canada No. 1 Rutabagas 29¢ lb. 64¢ kg

Habitant Pea & Vegetable Soup 28 oz. 99¢	Heinz Beans 14 oz. 69¢	White Swan Bathroom Tissue pkg. of 4 1.69	Pepsi Cola 750 ml 49¢ + dep.	Sealtest 2% Milk 4 L 2.97
Sevren Chicken & Macaroni Pies 8 oz. 59¢	Sweetheart enriched Flour 10 kg 4.99	Heinz tomato Ketchup plastic bottle, 1 L 2.99	Sunlight Liquid Detergent 1 L 2.99	White Swan Paper Towels pkg. of 2 99¢

Prices in effect until store closing Sat. March 3/90.
We reserve the right to limit quantities.

Lancaster Township

Council briefs

Lancaster Township council held its regular monthly meeting on Feb. 21. The following are among the items discussed.

Likely no gravel this year

'No' is getting to be a familiar word to a family of Seguins who live on the road to the Round Church near Dalhousie Mills.

Years ago, a road was constructed to the church through a farm owned by the Seguins. And for close to 20 years, members of the family have been asking the councillors to pave that road.

They repeated the ritual again this year, making their time-worn request with no preamble.

However, a lackluster response was all they received as Deputy Reeve Stephen Preston promised the delegates their request would be considered.

Man ticked off by dog

A North Lancaster cat is sick and tired of a neighboring dog — an attitude shared by the feline's owner.

John Lascelle, who lives about a kilometre and a half outside of the village, asked the council to speak to his neighbor about a wandering dog. Lascelle complained that the dog is always loose — despite warnings from the township's dog catcher — and on Lascelle's property. Often, the dog chases Lascelle's cat.

The council promised to look into it.

Centre needs new roof

The medical centre in the Village of Lancaster needs a new roof and its three owners — the village and Lancaster and Charlottenburgh townships — will have to foot about a $20,000 bill, Samson estimated.

The old building also needs some repairs on the inside. However the three councils have about $6,000 in the bank belonging to the centre that they can use for these repairs, Samson said.

Charlottenburgh needs help

The Township of Charlottenburgh sent out a tentative SOS to Lancaster.

In a letter to the council, the Charlottenburgh council explained it was running short of space in its northern waste disposal site. In Nov. 30 of this year, the MOE Certificate of Approval on this site expires.

Charlottenburgh's other landfill site has already closed.

As a result, Charlottenburgh council asked Lancaster if it could spare some space in its dump site, should Charlottenburgh need assistance after November.

Lancaster councillors agreed to consider it but as Deputy-Reeve Stephen Preston said, ''We don't want to get ourselves in a bind.''

Councillor Roger Brazeau agreed, saying: ''Our place is shrinking up pretty quick.''

Of Special Interest to the Residents of
GLEN ROBERTSON
GYMNASTICS
For children 5 to 13
Laurier Carriere School
Saturday mornings 10:00 to 11:30 a.m.
Registration and First Class
Saturday, March 3
10 Classes . . . $15
For more information, call Maryse Rozon
525-1060 (after 5:00 p.m.) 525-3151 (days)
9-1c

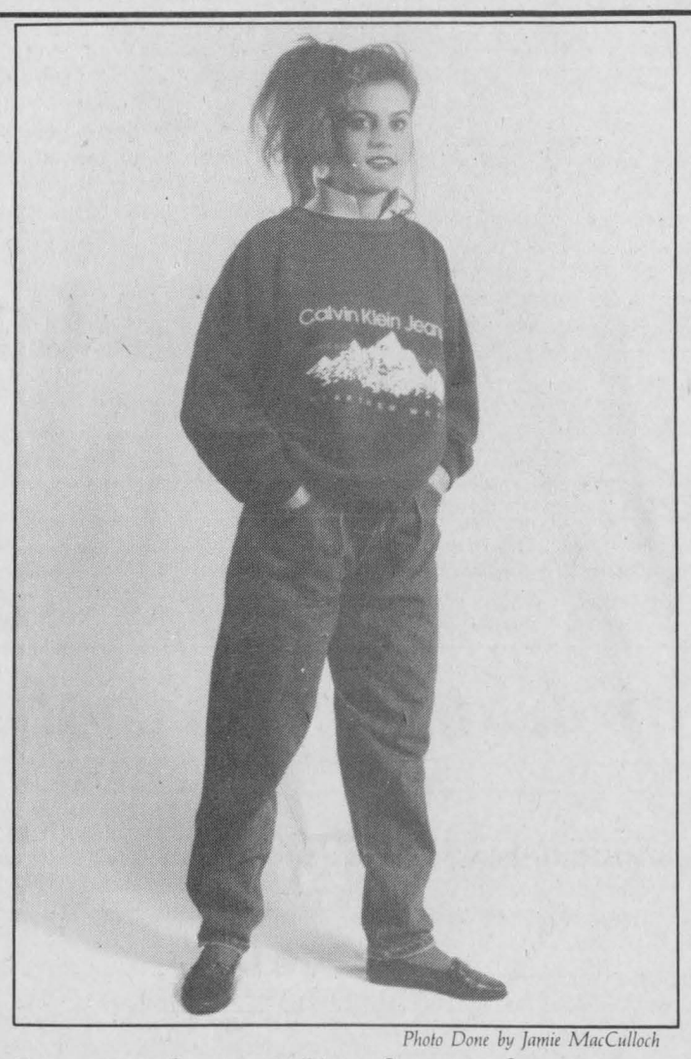

Photo Done by Jamie MacCulloch

Calvin Klein Jeans
for Ladies & Gents
"BUY A PAIR OF CALVIN KLEIN JEANS AND GET A CALVIN KLEIN JEANS T-SHIRT – FREE!!!*
Available exclusively at
PADDY'S
*While Supplies Last
8 Main St. North Alexandria 525-4985

ARE YOU TIRED OF WINTER?
LET'S PUT A LITTLE SPRING INTO YOUR HAIR!
The salon that will take the time to find the right style for your face, lifestyle and personality.
NEW!
Monday, $5 off Perms
Wednesday, Seniors' Day - 15% off
For your appointment call
SHELLEY'S
UNISEX HAIRSTYLING
41 Main St. S., Alexandria, 525-5033

PASSPORT PHOTOS
in 5 minutes
We also do
CUSTOM FRAMING
Large selection to choose from
PROPHOTO LAB 1 HR.
Quality processing everytime.
HOURS: Mon.-Wed., 9-6, Thurs. & Fri., 9-9, Sat., 9-5
421 Main St., S. Alexandria (across from IGA) 525-4952

We Hope You Enjoy your Winter Holiday



Are you adequately insured for Out-of-Country emergencies?
Masson Insurance Brokers Limited
Call us for peace-of-mind travelling
8 St. George St., West
Alexandria
525-1836
9-1c

OBONSOINS
You can walk to and pick it up at our
CONVENIENT DOWNTOWN LOCATION
or
Drive to and pick it up
*** LOTS OF PARKING ***
or
Have it delivered
ASK ABOUT OUR
FREE DELIVERY SERVICE
Hours: Mon. to Fri. 9-9 Saturday 9-6
Everyday low prices
Regular Obonsoins Specials we will not be
KNOWINGLY UNDERSOLD
ALEXANDRIA DRUG MART
Serving the community for close to a century*
5 Main St., Alexandria 525-2525, 525-4041
1-800-267-2406 (Toll free from 613 area code)

Sneaky taxes in '90 budget: Boudria says

By Anne Kukhta
News reporter

The hatchet didn't fall as hard as expected, but some Glengarrians wonder if the federal budget is only postponing the devestation until the upcoming provincial budget.

"If the federal government backs out and causes the provincial government to raise taxes, either way we pay. There's a bit of intellectual dishonesty here," Glengarry, Prescott, Russell MP Don Boudria said Feb. 26.

In his federal budget, Finance Minister Michael Wilson announced a $496 million cut in federal dollars that would have been applied to post-secondary education, health care and social assistance in Ontario.

Added to the $1.6 billion in cuts announced in the previous budget that are only taking effect now, Cornwall MPP John Cleary says the province has to make up a total of $2.1 billion this year.

Of the cutbacks in the 1990-91 budget, $318 million was scheduled for health care and post-secondary education grants.

However, the chairman of the Stormont, Dundas and Glengarry County Board of Education said these reductions will have little effect on his school board.

"I don't feel that we're in the (bad) shape that we read about in parliamentary boards," Roy Hastings said. "I feel optimistic that we're going to be somewhere under 10 per cent (school tax increases), the lower the better."

Last year, this increase was 17.1 per cent.

The main reason why the board doesn't expect to be hit hard by the budget, Hastings said, is because it learned a bitter lesson last year.

Last year, education was promised a grant increase of 6.1 per cent, he explained. But when the grants were actually received at the school board level, funding of growth projects in larger areas such as Toronto had whittled the SD&G public grant down to about 1.1 per cent.

So this year, the board is basing all its estimates on a grant per student basis, according to what it received last year. In 1989-90, this translated to $1,620 per elementary student and $2,099 per secondary student.

Hasting's Catholic board counterpart, Jean-March Boisvenue, declined to reflect on the budget because his board has not discussed it.

However, Glengarry accountant and President of the Alexandria and District Chamber of Commerce Gilles Paradis looked over the budget on Feb. 26 and said he found one clause that might be of particular benefit to Glengarrians.

He explained the government is now allowing families that make up to $24,769 a year and have at least three children to claim two-thirds of their child tax credits in November. Before the change, they had to wait until their tax return in April.

Under previous budgets, only familes that made less than $16,000 a year could claim an early child tax credits. By raising the threshold, Paradis said large families — which abound in Glengarry — will have extra cash for Christmas shopping.

While the budget seems gentler than previous ones, with the additional sin taxes on cigarettes and beer missing, and financial capping instead of cuts, MP Boudria says taxpayers are being deceived.

"The Minister of Finance says no new taxes. That is not true," Boudria said.

He pointed out that last year's budget announced some taxes that are only coming into effect this year, including the federal tax on gasoline that just took effect in January.

Boudria has some other concerns about the budget, including worries about the abolition of the Postal Services Review Committee.

And with the end of this independent watchdog of Canada Post, it's open season on rural post offices such as those predominant in Glengarry, Boudria said. He said Canada Post can continue its dismantling of rural post offices unimpeded.

As well as worrying about what's ahead of this budget, Glengarrians are worrying about what's behind.

"There's not very much in this budget that will affect the people of Glengarry," accountant Paradis, said Feb. 26. "That's because most of the things that we're worried about came in before it."

For example, the 10 per cent maximum public school tax increase Hastings predicted is based partly upon the new health tax employers must pay under the last federal budget. This tax — which replaces OHIP payments — only took effect Jan. 1.

Hastings estimated this will cost the board close to $1/2 million more than it spent last year.

Also, Hastings said the board will be paying an additional $450,000 for pay equity this year. The provincial Pay Equity Act legislates that private sectors with more than 500 employees, such as the school board, has to adjust payment of typically female jobs to be comparable to those typically male.

This adjustment was scheduled to start any time after Jan. 1.

New owner plans add-on to Canadian Tire store

Alexandria's Canadian Tire has a new owner and with him, comes a huge store expansion.

On Feb. 19, Yvan Mercier purchased the local Canadian Tire franchise from Claude L'Heureux. This latest move counts as the 14th transfer of the Hull man since 1972.

Currently, Mercier is spreading his days between Alexandria and another Candian Tire he has owned in Lachute, Que., for the past four years. However, he is in the midst of selling the Quebec store and plans to move to Alexandria on July 1.

"The town is bigger in Lachute but the business in Alexandria is good," Mercier says. "It's the region (here) I love a lot because we are close to Ottawa, we are close to Montreal. We are well situated geographically."

A month before he actually moves into town, Mercier says a 4,000-square-foot expansion on the existing building will be started. This will be sandwiched between the existing 6,000 square feet and the adjacent IGA store.

The addition will house a better line of products already carried by the store, Mercier says.

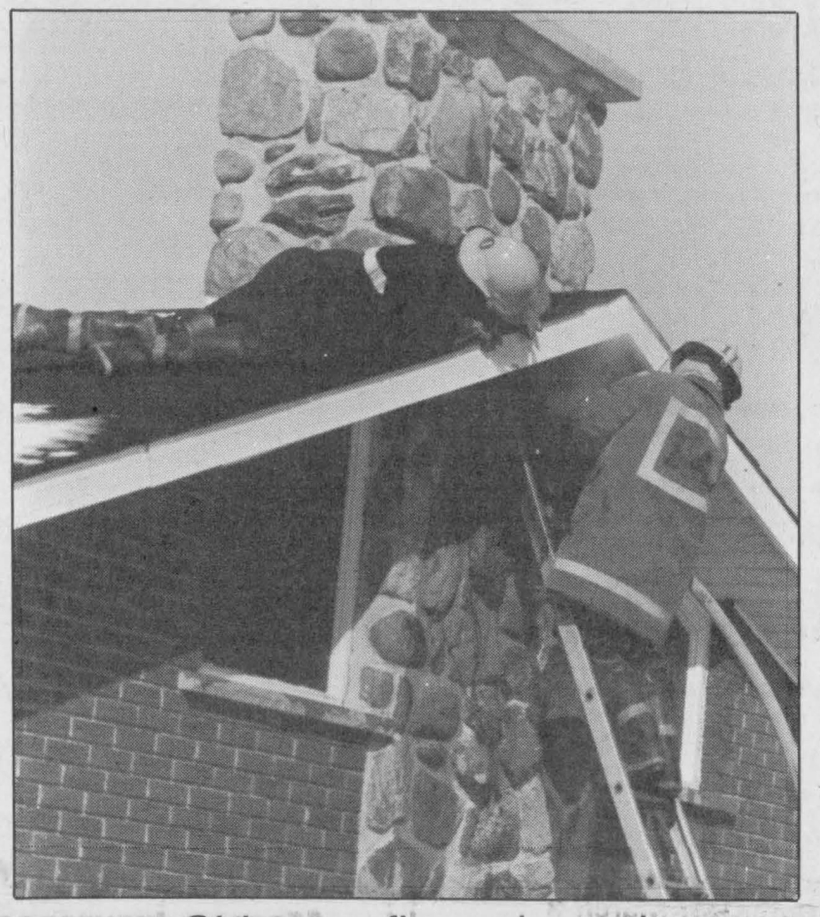

Chimney fires abound

Alexandria firefighters attended to an early afternoon chimney fire at the home of Francoise Lefebvre south of Green Valley on Feb. 26. The smouldering fire cracked the field stone chimney and burned electrical work and the press wood backing. The firemen had extinguished a morning chimney fire at the home of Gordon Howes of Kirk Hill hall, and again at the home of G.R. Black at the first of Kenyon and Kenyon Dam Road.

Staff photo—Michael O'Dwyer

Cop commissioner appointed

Alexandria Councillor Archie McDougall said he didn't want to be on the newly-expanded police commission, but on Feb. 20, council appointed him anyway.

"Archie McDougall is the best as senior member of council. He'll be able to leave politics aside and deal with people not as a politician but as a communicator to council," said Bruno Lalonde when the resolution was introduced to name his fellow councillor to the post.

McDougall, however, didn't agree.

"I find it very ironic," he said before the decision. "I don't want to be on the police commission. I have never had so much pressure in the past 14 years as in the past 14 days (since the resolution was first tabled,)" he stated.

"I was always taught that the police commission was separate from the council, and I feel it should stay that way. I feel guilty when I say no, and I can't accept with any heart in it. But if it is the will of the council, then I will."

It was the will of the council, and with a unanimous show of hands around the table, McDougall was named to the newly established five-member police commission.

McDougall is the third representative to be named to the commission.

Mayor Jean-Paul Touchette is automatically chairman of the commission since he heads town council, and Glengarry Transport vice-president Paul Poirier was appointed Jan. 30 by the Ministry of the Solicitor General. Two vacancies remain to be filled.

McDougall will hold his new post on the commission for his term in council while Touchette will continue while he is mayor, and the other commissioners for a two-year period.

McDougall and each of the other commissioners will receive $500 per year for sitting on the commission while chairman Touchette will receive a $600 remuneration.

Health centre not French-only

About eight municipal councils in the tri-counties have joined Charlottenburgh Township Council in its condemnation of a new francophone health centre.

The opposition is based on two arguements: the centre discriminates against anglophones and it diverts money away from established health services, such as hospitals.

However, the vice-chairman of the centre's board of directors said Feb. 27 that the $1.2 million centre proposed for Alexandria will also service English-speaking residents, although it will be predominantly francophone.

The Alexandria centre will complement another in Cornwall and both will be established in rented buildings, Jean-Pierre Leroux continued. When they open, an expected 23,000 francophones and anglophones from the tri-counties will be using the services, which range from medical attention to nutritional advice.

Meting out these services will be physicians, nurses, a health educator, a community health worker, an executive director and an administrative assistant.

However, Glengarry Memorial Hospital's administrator Jerry Adams wondered where the centre was going to find the scarce physicians, especially bilingual ones.

"We're short of physicians and we're short of physiotherapists and if they find them and want to put them in a separate building, I don't understand it," Adams said Feb. 27.

He said he also doesn't understand why the Ministry of Health is funding the centre when francophones can be serviced at GMH. Doctors at the hospital are either bilingual or speak some French and Adams said the hospital is currently maintaining a francophone services program.

Under this program, Adams said, "we do offer services in French and we do have a full-time health co-ordinator and secretary."

But Leroux said a separate centre is needed to fairly serve francophones because existing hospitals are not completely bilingual.

"The problem is, most of the hospitals in the area, they didn't want to be bilingual. They refused to be designated as bilingual," Leroux said.

He added that there are about 28 health centres in the province and all but one are English.

"(So) I don't know why they're making a big fuss (about this centre)," he said.

Sites have not yet been chosen for either the Cornwall or Alexandria centres, Leroux said.

County road driver badly injured

A Cornwall man was taken to Hotel Dieu Hospital with major injuries after a one car collision on County Road 20 one kilometre north of Concession 8 in Charlottenburgh Township at 3 a.m. Friday.

Lancaster detachment OPP say Dale Bissonnette, 27 of 74 Pine Street in Cornwall was northbound on County Road 20 when the 1982 Buick Century he was driving went out of control on the icy road and struck a hydro pole.

As of Tuesday Bissonnette was still in hospital but a Hotel Dieu official said he was recovering well.

The vehicle was demolished.

One-vehicle accident

A 1982 Dodge Aries coupe eastbound on County Road 25 two kilometres east of Hwy. 34 in Lancaster Township driven by Richard Campeau, 17, of Lancaster, sustained severe damages mid-afternoon Friday when it went out of control and rolled in the north ditch.

There were no injuries.

Moderate damage

A 1990 Mercury Topaz driven by Carolyne Raymond, 43, of Cornwall and a 1987 Ford Ranger pickup truck driven by John Downing, 49, of RR1 Alexandria both sustained moderate damages when they collided in mid-afternoon Monday (Feb. 19).

Lancaster detachment OPP say the Mercury was southbound on Hwy. 34 two kilometres north of Lancaster Township Road 3 when it crossed the centre line on the snow and ice covered thoroughfare and struck the northbound pickup truck.

Break-in

Extensive damage was done to trailers and buildings at a boy scouts camp in Apple Hill, Maxville detachment OPP say.

The break-in occurred sometime over the past two or three weeks. Doors in some of the buildings were kicked in and windows were broken. There is no estimate of the damage available.

Anyone with information on the incident is urged to contact investigating officer Const. Dan Bissonnette at 527-2124.

Residents want privacy

(Continued from page 1)

we would be ready to build. Our lawyers are also looking at the objection to see if it's a valid one or not.

"We're ready to try to satisfy everybody without costing a fortune. If the cost of the fence is the same as the hedge, then we will look at that, no problem. If it is more then we'll study how much we're ready to spend to be on good terms with our neighbors," he said.

Aubry said Monday he and the seven or eight families he represents are quite prepared to be reasonable, but if RAVCO won't cooperate they will fight the development.

"If they're not going to be reasonable, we don't need to either... We'll be prepared to take it right to the OMB if we have to," he said.

Bonin said that although seven of the initial 12 units have already been sold, if the plan is not approved soon his company will defer the Alexandria project and build in Hawkesbury instead.

Alexandria planner Terry Hart said he knew there would be objections to the development, but he added the flow of the properties from residential to commercial is good.

"When changes come in, they're going to object to them. But the (new) flow from residential first density (Gauthier Street) to the duplex into rowhousing, into light commercial and then heavy commercial is a good flow," he said.

He explained that it is the right of residents to take complaints to the OMB. A hearing will determine the outcome.

"We don't have a bylaw that regulates that sort of thing. If (the residents) could work together with that group of people, it would look good for the town," he said.

Police briefs

Court report

The following cases were tried by Judge Rommel Masse in Alexandria Criminal Court on Feb. 22.

It pays to plead early

A 29 year-old narrowly escaped incarceration for a drinking-driving conviction by pleading guilty at the earliest opportunity.

"That is to your credit," Masse told Gurpreet Singh, adding that it tempers the damage caused by breathalyzer readings almost triple the legal limit.

As a result, the judge said, Singh would be fined $800 plus a $80 surcharge, instead of the jail sentence he would normally receive. Singh's driver's licence has also been suspended for a year.

The Burlington man had been stopped by Lancaster OPP in the evening of Feb. 8 in Charlottenburgh Township, the crown attorney told the court. The police officer had seen Singh's northbound car pass through a stop sign on County Road 20.

The officer intercepted the car and noted traces of impairment. Singh was taken to the Lancaster detachment, where a breathalyzer test was administered. Singh registered 230 mgs of alcohol in 100 mls of blood.

Restitution ordered over fraud

A 21 year-old Dalkeith man pleaded guilty to fraud.

The crown attorney told the court Stephane Lefebvre purchased a car motor from an Alexandria auto parts dealer with a cheque for $1,299. However, the cheque bounced and investigation showed Lefebvre had never had that amount of money in his bank account.

Alexandria police decided Lefebvre was trying to defraud the company and charged him.

Masse ordered Lefebvre to pay $1,299 in restitution to the company and gave him a 15-day jail sentence and a year's probation.

Careless driver's fine doubled

A 33 year-old Martintown man was convicted of careless driving. He was fined $500, double the usual penalty of the offence, as a joint submission of both defence and crown counsels.

According to court evidence, Kelly Wheeler had been drinking and was driving on Hwy 401 on March 30 when he was involved in an accident at about 2:30 a.m. Wheeler had been passing a tractor trailer when his car hit the front wheel of the truck and rolled a couple of times off the road.

When Judge Masse delivered the sentence, he said an aggravating factor in the case was Wheeler's drinking.

"(It's) not amounting to impaired driving but amounting to an indication that you drank more than you should have," the judge told Wheeler. "Perhaps that was the cause of the accident. I don't know."

Assault sentence postponed

The sentencing of an Alexandria man who plead guilty to an assault charge has been postponed until March 22.

The crown attorney told the court Gilles Deguire, 29, followed Alain Pilon to a residence in Lochiel Township after the two had an arguement at a parking lot of an Alexandria bank.

Deguire then beat up Pilon, bruising the left side of Pilon's face and arm and giving him a black eye.

Sentencing set — again

He's more than two year's late, but a Cornwall man is finally showing up for sentencing.

On June 25, 1987, Roger Derouchie pleaded guilty to two charges — one for assault and another for driving while disqualified. His sentencing was postponed until Aug. 27 of that year, but Derouchie didn't appear and police subsequently lost track of him.

About a week ago, however, Long Sault OPP took the man into custody on a number of outstanding charges that also date from 1987. They contacted Alexandria police, who had laid the assault and driving charge.

So Derouchie appeared in court to set a new sentencing date.

The assault charge related to Nov. 1, 1986, when Derouchie went to the Alexandria apartment of Jack Hendrie to settle past differences between Hendrie and Derouchie's younger brother. Derouchie pinned Hendrie to the floor, choking him, until another person in the room intervened.

Then at about 10:40 p.m. on Feb. 2, 1987, Derouchie was stopped for driving a van while he was disqualified from driving.

Corrections

Two sentences were incorrectly reported in last week's issue of *The Glengarry News*.

Richard Cayer of Cornwall was sentenced to only two months in prison — as opposed to the four reported — as well as the two-year probation. Cayer plead guilty to charges of breaking and entering, theft and possession of stolen property.

And Herve Lalonde of Alexandria was prohibited from driving for a year — not placed on a two-year probation — in addition to a four-month imprisonment for a conviction of driving while his blood-alcohol level was above the legal limit.

Editorials/Opinion

Cries sound like set-up

There are no increases in personal income taxes in the federal budget, BUT . . .

That's the sort of ominous precursor Canadians have been hearing quite a bit as they've learned about the 1990-91 budget, as if there wasn't suitable bad news in the documents to satisfy the scare-mongers.

It turns out, however, that Ontarians in particular should keep a sharp eye on their treasurer, Robert Nixon, to see whether he will use supposed cuts in federal transfer payments to the provinces as an excuse to lower payments to municipalities, which will directly affect property taxes, raise taxes or all of the above.

Nixon, like many other of his counterparts across the country, is complaining that his province will feel the pinch of the federal curtailments in transfer payments to offset post-secondary education and health care costs. He may be setting up taxpayers for an unexpected increase in provincial taxes, or cuts to municipalities and school boards. He can then place the blame for such pain squarely on the shoulders of the federal government.

But the fact is, Ontario ended the year with a balanced budget, with revenue exceeding expenditures by some $900 million. And despite federal per capita grants to the provinces for health and post-secondary education being frozen at this year's level, Ontario will still receive increases in 1991 and 1992 of 2.2 per cent.

The province now receives 36 per cent of all health and post-secondary education funds paid out in the country. In total the country's most populous province receives about $9 billion in federal grants for health, education and welfare.

These are the numbers treasurer Nixon has now acknowledged and certainly did not detail during last week's press conference. Yet, he obviously had intentions by crying foul at that same conference.

As a result, taxpayers and local ratepayers should be on their collective guard over the next few months. For if Mr. Nixon decides to curtail payments to the municipalities in grants and subsidies as a result of his perceptions of the impact of the federal budget, school boards, counties and municipalities will merely use that as an excuse to do some tax biting or program cutting of their own. That's when the aforementioned political posturing is finally felt — when it impacts at the local level.

While it could be viewed as the proverbial calm before the GST storm, this year's Wilson budget should allow all citizens a respite from the onslaught of tax hikes over the last few years. It would be especially refreshing if Mr. Nixon could curtail his dire warnings, and follow the federal lead.

Importance of policing

Local policing has continued to be a hot topic throughout the county lately, and it's of immense relief to see a number of the sources of concern addressed and rectified.

First of all, Alexandria town council is to be commended for having the foresight to amend the number of required members on the Alexandria Police Commission from three to five. Under the new system, the board will consist of the mayor, a person appointed by council and three others appointed by the province.

This move will have the effect, as councillor Fern Seguin rightly noted, of preventing the province from forcing the town to maintain a one-man police commission should similar circumstances as the town experienced occur again. The increased size will ensure the commission is more representative of the community's interests.

Certainly one of the first decisions the new commission should consider is the appointment of a permanent police chief. Acting Chief Paul Deveau would be an excellent choice for the post, but the commission may want to open up the interviewing process to find the best possible candidate.

Alexandrians can take heart too that criminal court is set to resume at the town courthouse on March 8, thanks to some conciliatory discussions between Deveau and Judge Reginald Levesque. The stand-off over the court stemmed from an ill-conceived provincial law which forces municipal police forces to take over security duties in courthouses the town hosts. The much-publicized incident in which Mayor Touchette refused to provide additional security at the courthouse, appears to be ending satisfactorily for all concerned.

Finally, the extension of community-based policing to Glen Robertson is a positive move which addresses an obvious deficiency caused by the re-organization of Maxville and Lancaster detachments. It's an inordinately long drive between two villages and the move makes practical sense, not only for its deterrence value, but from a public relations standpoint as well.

All of these steps bring to a conclusion a string of controversies and concerns. If nothing else, collectively they have shown that policing is one service this area cannot afford to take for granted.

THE GLENGARRY NEWS

Kevin E. Macdonald
President

Joe Banks
Publisher

Michael O'Dwyer
Editor

Lindsay Cameron
Advertising Manager

Published Wednesdays by The Glengarry News Limited at 3 Main St. S. Alexandria, Ontario K0C 1A0. Address all correspondence to Post Office Box 10, Alexandria, Ontario K0C 1A0.

Telephone (613) 525-2020 or 525-3271
Second Class Mail Registration Number 1302

Subscription Rates: $20 per year within 40 miles of Alexandria; $24 per year in Canada beyond the 40 miles and in centres with door-to-door postal delivery; $70 per year outside Canada.

Single Copy 50 cents

Member of the Audit Bureau of Circulation, the Canadian Community Newspapers Association, the Ontario Community Newspapers Association, the Ontario Press Council and the Glengarry News Press Council.

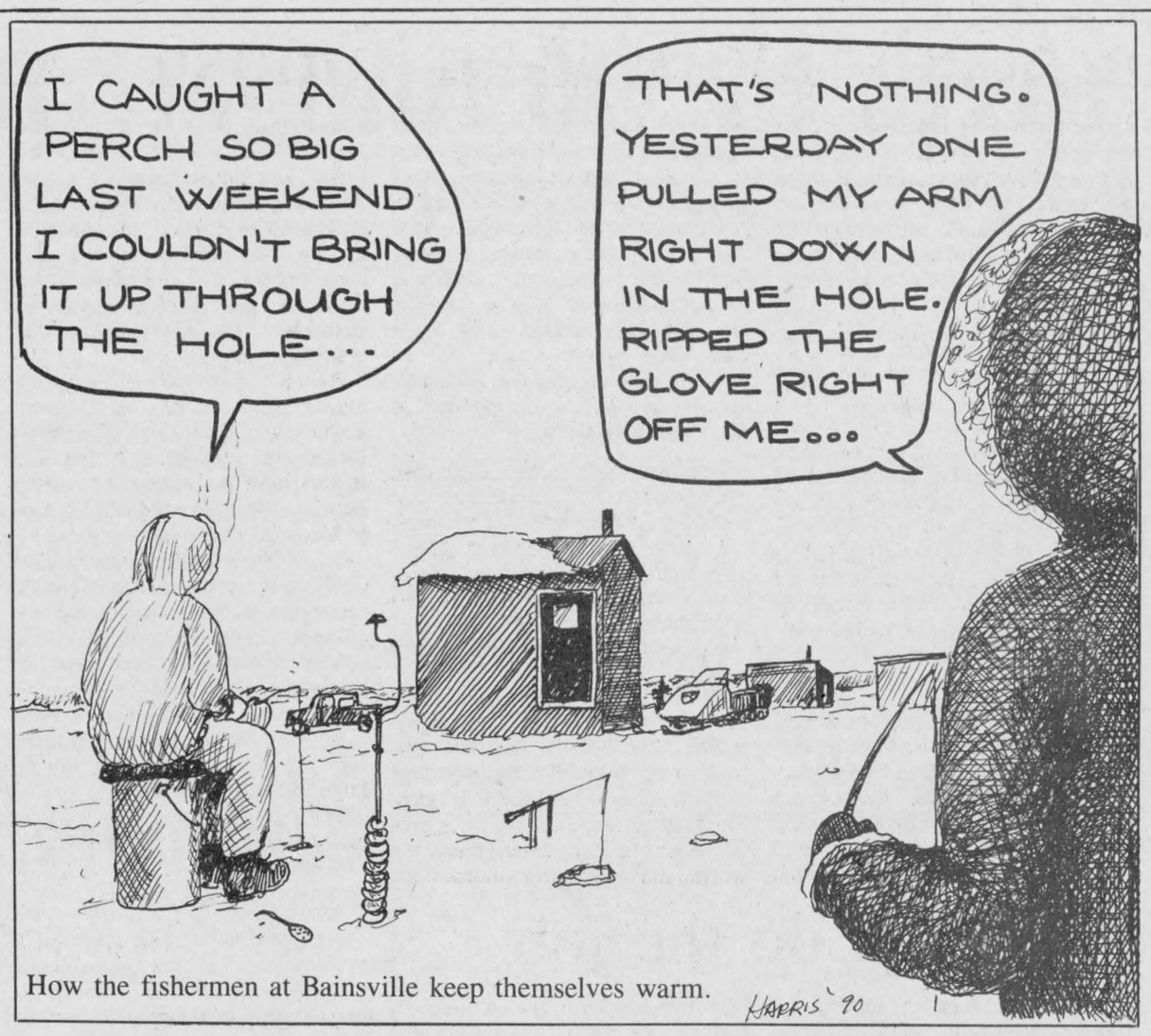

How the fishermen at Bainsville keep themselves warm.

Small worlds and coincidences

After Thoughts



Joe Banks

It's been said by many a proud member of the clan that there were, at one time, more MacDonalds in Glengarry than there were like-named folk in Scotland.

As life became more complicated over the decades however, Glengarrians slowly displaced their names away from home and into other communities throughout Canada and North America, dwindling the numbers of the local clan.

There's still an extraordinary number of "Macs" and "Mcs" in the county, however, testament to the indelible mark their forebearers made on the area. The same holds true for several families of other clans, of Scottish, French Canadian and Irish descent. The Glengarry phone book, in fact, reads like a who's who of names key to the founding and eventual development of the county.

Glengarry County is a place many people are from, a place which holds history for thousands who have long since found home elsewhere in the world.

I keep running into the evidence. Just on the weekend, while attending a banquet in Almonte, I met a former "Chisholm" from St. Andrews. (Notice the time-honored habit of referring to a married Glengarrian as an "a" — necessary to identify women who have taken their husband's name. Her grandfather was the SD&G counties road superintendent for a number of years. She effortlessly rhymed off all of the family connections still living down in that neck of the county. I'd name them all here except that I don't have that much room — or memory!

She regaled me with some of the nicknames of her relatives, another unique Glengarry trait to keep identically-named people straight. Uncle Hugh, for instance, was known as "Uncle Johnny-Buck" to sort him out from the other 15 or so Hughs of the same last name scattered about the area.

I promised to send her a list I'd obtained of 200-plus names of Glengarrians and their nicknames, some of which would be intriguing fodder for a tale of how they came to be. Who, for example, could resist hearing about the history of "Big Ranald the Rock" or "Hughie Potato John"?

It was a rich conversation, one I would've believed was a one-in-a-million chance if it weren't for a second encounter with veteran Lanark County sportsman Willard Smithson. Willard announced that he was travelling to Green Valley next weekend to visit his sister-in-law.

"That's fine country down there. We're in Green Valley a couple of times a year," he said matter-of-factly.

Still flabbergasted over these series of chance meetings, I soon met Collen Depratto (her married name) who is connected to the family of the same name here.

It was an extraordinary evening; even in the banquet's small gathering of 160 people, 200 km from Alexandria, I met three people with attachments to the county. And that excluded Almonte undertaker Reg Gamble, son of 'Doc' Gamble, one of the founders of the Glengarry Highland Games and former longtime Maxville resident.

Is the world really that small? Or is Glengarry's bounty of "transplants" that big?

Little Angus the Keg might have an answer for you.

Around and around it goes

Pen Thoughts



Michael O'Dwyer

I realize that we're speeding headlong into the 1990s. Despite all the modern technological advances, do you ever get the feeling we've been here before?

It is a severe case of deja vu, but there's nothing mystic about this one because, on the most part, we have been here before.

The music. Tunes from the 50s and 60s abound in dance bars. There are struggling musicians out there who can't afford to create and be original because the market is screaming for *The Locomotion*. So they remake it, remix it, give it a video, anything at all to give themselves some employment. But the fact remains, these songs were from another era.

Some of the music has been recycled three or four times in the last two years. Always a little different, but still the same "classic" tune.

Outside in the parking lot is more testimony of some bygone era which is reliving itself. They are remakes of some more old classics. The Corvettes and the Mustangs, created in 1955 and 1965, are again a popular choice for people who have enough money to have choices, and they too have been reworked with all the modern technology but still share the same spirit they had in the 1950s.

Although I wasn't even a gleam in my father's eye in the early 50s, I get the impression that there is a greater similarity than just cars and music. It is the attitude.

I see this as an example of a much larger mechanism at work. It is a cycle which seems as regular as clockwork.

The cycle involves prosperity, conservativism, activism or rebellion, and warfare.

I can't help but think that in the midst of all this peace and goodwill floating around the globe that there will be imminent strife. The Soviet Union has discovered the freedom at last to express its dissatisfaction, just as the prosperity and solidity of the 1950s in North America found rebellion in the next decade: a nation up in arms, literally and figuratively with the hippie movement and the Viet Nam conflict.

I think of this as a man stops me on the street to say how great it is that the language conflict has finally opened up and come to fore. "Once again," I thought.

The last time the language issue came to the fore in this country, it wasn't pretty.

Maybe with all the advanced technology illustrating mankind's ability to learn, we will be able to throw a cog in the cycle and forever hold it at goodwill and prosperity.

It was very personal this time

That's Life



Lesley Cadham

It's bloody hard not to take it personally.

They've been in your bedroom. They've handled your lingerie. They've examined your jewellery and checked through belongings not even privy to your best friends. They know what's in your closet, whether the beds were made that day, and how tidy you keep your dresser drawers.

Not personal?

Like hell.

It happened Tuesday morning, while I was down at the township office nosing around for news. I returned home at noon, planning to stay 20 minutes, just long enough to choke down a sandwich and check the mail.

I ate, made a couple of phone calls and checked my watch. I was right on schedule. Swallowing the last mouthful of food, I dashed to the bedroom and dropped some letters on the piece of furniture closest to the door. My foot was barely on the carpet when a most puzzling sight, visible out of the corner of my eye, stopped me dead in my tracks.

I turned toward the bed. This room would never earn the Good Housekeeping seal of approval. My dresser drawer, torn-open envelopes, and bags were strewn all over the bed. And why were my shoes and boots all over the floor in front of the closet?

The realization of what had happened didn't strike me like a bolt of lightning — it seeped in slowly as I tried desperately to justify the horrible mess. But it was no use. Then it hit me.

We'd been burglarized.

I dreaded the prospect for years. Id' written about it a hundred times or more, but you know how it is: You never really think it will happen to you.

And any illusions I ever had about how calmly and efficiently I'd handle such an emergency were quickly dashed.

I couldn't remember what the local police were called, let alone the phone number. I had to dial the number four times, had a great deal of trouble telling the dispatcher where I lived, and when everything was finally

(Continued on page 5)

Ciad Mile Failte to Barra MacNeils

In the Glens



Angus McDonell

There always has been for a century and more in Glengarry a varied mid-winter entertainment break. Before and after World War One horse races on the "Pond," now bearing the dignified name of Alexandria Lake, were popular featuring Batiste Sauve's trotters especially his money winner Honest Joe.

That type of winter sport gave way to snowmobile races with the Club Richelieu carnivals era that dwindled away, unfortunately, and now only an open air skating rink is a reminder of yester years in Ourtown.

For many of those long gone winter seasons, stage plays were held in the McLaren and Alexander Halls by the thespians of the Church on the Hill and St. Finnan's with a flair for drama. The founding publisher-editor of this paper, Col. A. G. F. Macdonald, was a gifted conductor and Stuart McCormick with similar talent followed until the post World War Two era when St. Patrick's concerts of Irish and Scottish music, vocalists, flings, reels and jigs were launched and are still to the fore in March 17 traditional heritage entertainment. This year will be no exception.

On Saturday, March 10, at 8 p.m. in the Bonnie Glen there will be continuity of this heritage class entertainment. The hosts are jointly the Glengarry Highland and the Glengarry Strathspey and Reel Societies featuring the Barra MacNeils, Nova Scotia's top Celtic band, in an "Irish Ceilidh" program.

The Barra MacNeils are no strangers to Glengarrians who cherish this class of entertainment. They were acclaimed for their music and song at a Bonnie Glen full attendance last August 29. Not only their talent but also heritage has a lot in common with the descendents of the Glens' pioneers.

The MacNeils settled in Cape Breton at about the same time that their fellow Highlanders settled in Glengarry, almost 200 years ago. Most took up land in the Bras d'Or area. Later many moved to Sidney, Sidney Mines and Glace Bay to work in the mines. That type of history repeated itself here in the Glens when many of our youth migrated to the mines of Northern Ontario.

There was another Cape Breton custom similar to Glengarry. As children, the Barra MacNeils were never sent off to bed when musical gatherings were held at their home. Instead all were encouraged to sit close that they might listen and learn. In time each of the children began to reproduce by ear the thrilling music which was constantly performed in the living room. Later each was given the opportunity to study theory and technique at Mount Allison University. However, we learn, that musical roots of the MacNeils are deeply entrenched in the soul of highland Scotland. With an abundance of natural ability and the keen desire to share it with the rest of the world, formal training has served to enhance what was already there. (Without fear of contradiction, doesn't that reference apply to many here in the Glens?)

Shamus is the eldest and has provided the harmonic foundation of piano from the beginning. He was conducting the school band in second grade.

Kyle, even as a teenager, was recognized as one of the top fiddlers in Cape Breton where fiddle is king. He has been passing the distinctive Cape Breton fiddling style on to young Islanders and the mainland.

Stewart, like the rest of his family is proficient on a wide array of instruments. He is also an ambitious composer.

Lucy is one of Cape Breton's talented stepdancers and is a refreshing female to her brothers on stage. She is also a vocalist and fiddler.

Ryand and Boyd are waiting in the wings studying piano and fiddle respectively.

Hope to see you, March 10, at the Bonnie Glen and extend a Ciad Mile Failte to the Barra MacNeils.

Letters

Alexandria needs more than industry

To the editor:

I commend you on the thoughts you expressed in last week's editorial decrying the lack of interest at all levels in the preservation of Alexandria's architectural heritage. You are so right; once it's gone it can't be replaced. Not only that, it's both culturally demoralizing and economically depressing.

If you will permit me, I will make some observations on the subject and put forward a suggestion that could boost Alexandria's economy.

Being in the heritage preservation business, my interest is more than altruistic; in truth I am in this business because it holds a powerful attraction for me, bordering on a mission. I have seen with my own eyes the economic and cultural benefits of heritage preservation in numerous communities elsewhere, and I can only wonder why Alexandrians show so little interest, particularly when there is such a rich cultural heritage.

The council seems to place all its faith in development of the industrial park, which is fine and dandy and should be pursued, but experience has shown individual industries can be here today and gone tomorrow. What Alexandria needs is something more permanent and lasting to supplement the industrial park, something that will create and maintain interesting and well-paying jobs in numerous new enterprises.

The answer, I believe, is tourism, year-around tourism created by a combination of heritage preservation, even heritage creation, and arts and crafts. At the moment, one would be hard put to present a plausible reason why tourists would come to Alexandria, unless it wsa to visit relatives, but when the current trend has run its course and all of Alexandria's fine old buildings have either been demolished or have disappeared behind wall-to-wall siding, a tourist will be a rare bird indeed.

Contrast that with a beautifully preserved town like Niagara-on-the-Lake, where tourism has been so successful some of the natives are wishing a few of the tourists would stay away; a nice problem to have!

In Lake Placid, N.Y., there is the Adirondack North Country Crafts Center, a private not-for-profit membership organization that got its start 11 years ago, albeit with a government grant. Member-artists show and sell their products in a very fine setting within an attractive building. Of course, they benefit from the fact Lake Placid is a long-established tourist centre but the member-artisans and the economic benefits are spread throughout 14 neighboring counties.

And then there is the classic case of Chemainus, B.C., a community of 6,000 souls 60 km north of Victoria. Chemainus transformed itself from a moribund one-industry town into a boom town by painting more than 30 large murals on its blank walls depicting people and events in the town's history.

The downtown was completely restored. "The Spirit of Chemainus," a brigantine "tall ship" was built and spreads the message wherever she sails, a $100,000 video, The Little Town That Did, was produced and is being seen around the world, and a slick promotional book showing the murals was published. I'm told there were 500,000 tourist visits last year and all sorts of new development is in the works.

Now, I'm told, Chemainus has plans to create an arts and crafts centre where over 100 of the best artisans they can find will set up shop in a rustic new building and sell their wares year-around.

Alexandria has no notable natural attactions like Lake Placid, except perhaps Loch Garry, which might be turned into a tourist asset, but what it does have is location, equidistant between the large population centres in Montreal and Ottawa, and close to the U.S. border. An artisans' arts and crafts co-op, even one run by private enterprise, would be an enormous ongoing attraction. Without a doubt it would wonderfully stimulate the businesses already here, and would create many more. Even those few businesses already engaged in arts and crafts could only benefit from the huge increase in traffic.

Put that together with a heritage restoration project in the downtown area and Alexandria's future would be assured for years to come.

Ross Greer,
Kenyon

We elected council to do the job

To the editor:

Where are all our elected officials that so seriously promised to represent all the taxpayers within the municipal boundaries of Charlottenburgh? You now have all your unionized personnel out on strike since Jan. 10, 1990.

When we read the local paper it seems to be a cat and mouse game make an offer, then withdraw it. For example, management in December wrote a letter to all office and clerical staff offering a package deal, wanting approximately 23 concessions but offering a rosy wage offer of $1.00 in '89 and 40¢ in 1990, with a threat of removing this wage offer from the bargaining table next time around if this their final proposal was not accepted. The union also thought that the vacations were settled but in fact are still an outstanding issue.

Is this the type of responsible representation you promised when you solicited our votes?

What have you spent in tax dollars, or should I say wasted, on hired equipment? Is it really necessary to plow and salt portions of the County Road system? Carol-Ann Ross, would you want to work the type of hours that are being offered to your employees? If they were to accept, which I hope not, would Merlin Dewing be willing to work the same type of schedule? Management is arguing that the roads employees cannot operate safely after nine hours of regular work with four to five hours of overtime and complete the regular work shift, but should be sent home for rest and without pay after nine hours combined regular and overtime hours.

Overtime hours in the past have been very insignificant and limited, and the runs can be completed by the regular road work crew in approximately four to five hours. Management at present is working a regular day shift, plowing at night, and working the following day. This to me would appear to be a double standard.

We elected you people as reeve, deputy-reeve, and councillors to manage the municipality's business. Why aren't you, as a council, filling the chairs you were elected to fill and stop hiding behind what I feel is an overpaid, not needed C.A.O.? Why won't you negotiate with your employees unless the C.A.O. is present?

We elected you, the council, to look after municipal business, not some hired hand you picked up.

Melvin Lafave,
Williamstown.

Let's have life back to normal

To the editor:

I am a resident of Charlottenburgh Township and I am very concerned, frustrated, and angry with the current strike situation.

Our community is torn, local businesses are losing money, township property is being damaged, we have no recreational services/activities, our preschoolers are missing their friends, the roads are minimally maintained, and everybody is losing.

I respectfully urge your attention to the following points:

The goal of Charlottenburgh Council and its unionized employees must be to reach a workable collective agreement immediately.

My perception, from newspaper articles and paid advertisements, is that after 10 months of negotiation and six weeks of strike, attitudes have hardened to the detriment of meaningful negotiations.

If council cannot direct its negotiator(s) to achieve a settlement immediately, then the honorable and expedient action is to submit outstanding contract items to binding arbitration (as already requested by members of CUPE 3089).

Penny E. Cavell,
Williamstown.

Death of 'The Lord's Prayer' in schools

To the editor:

Recently, one of the confirmation students at my church told me that the Lord's Prayer is still uttered each morning at the Glengarry District High School. He said "it's really embarrassing too!" Seems students just stand around and talk through the prayer. He said its words, to most students, are empty, just heaped up phrases.

When I was going through the Ontario Public School system there was the "sex education" debate. Was sex education a subject for the home or for the classroom? This was the burning question of my day. Today the issue is over religion in the schools. Personally, I question the public school's competence at teaching either subject (I once asked a group of students what they thought "irresponsible sex" meant. Their reply — "not using a condom").

Yes, what my confirmation student told me about saying the Lord's Prayer every morning in school is true. Its words have lost their power and are empty of meaning. In short, the Lord's Prayer in the Public Schools has become just a long string of farcical and mindless words to be laughed at by inattentive students — nothing as Jesus intended it, nor as the early church prayed it.

As a matter of fact, the reason Jesus taught this special prayer to his disciples was so that people's prayers would not be farcical or mindless. As he sat down to teach the prayer, Jesus said, "in praying do not heap up empty phrases as do the Gentiles; for they think they will be heard for their many words" (Matthew 6:7). It has taken us almost two thousand years but we have finally succeeded in turning Jesus' prayer into the very type of prayer he warned us against — one which is empty and ritualistic.

Its high time Christians stand up and demand that the Lord's Prayer be removed from the Public Schools. When it is prayed there its words are empty, to say the least! This prayer is also referred to as the disciples prayer and should only be prayed by disciples. It is not intended for a bemused and groggy morning formality. Let's get the prayer out of the schools!

If the schools wish to have some sort of morning tradition, perhaps they could engage the minds of students by letting the students bring in a favorite song or a poem which they themselves wrote. Or another idea might be to have short readings from Stephen Hawking's: *A Brief History of Time*. Indeed, students would be far more enthused about reading modern rock group, Tears for Fears' lyrics, *Sowing the Seeds of Love* or *Woman in Chains* than once again mumbling through those ridiculous words of the Lord's Prayer. It's time to get rid of the prayer. It does not belong in today's public high school.

Mark Giuliano,
Kirk Hill

This time burglary's personal

(Continued from page 4)

straightened out, I found out I'd reached the wrong detachment. I dialed again.

A few minutes later, Maxville OPP assured me that someone was on their way. But my relief was short-lived. As I hung up the phone, it occurred to me that I'd been in the house for 25 minutes, and didn't know whether I was alone.

Hysterics mounting, I clumsily dialed the first person to come to mind. Within minutes, he was checking the house for stray burglars.

And when the police arrived, we were standing in the driveway, I with a butcher knife still in my hand, checking for footprints and tire tracks in the new-fallen snow.

It wasn't so much what had been taken — though the thieves had gotten a few valuable items — my hysterics and radical behavior (I generally don't carry a butcher knife) were born from the knowledge that my home had been violated. Someone had the gall to walk into my home uninvited, peruse my belongings, assess my worth as a consumer, and walk out with whatever they liked.

Unfortunately, what they liked included keepsakes which had been passed down through three or four generations. But it was when the children came home from school and asked me where their video game had gone, that I began to feel the gravity of the situation. To steal a child's toy . . .

The news never really got better. The investigating officer said he couldn't dust for fingerprints in the bedroom because it was too dusty. And when he poked his head into the children's room, he exclaimed, "Wow. It looks like the thieves went through here."

I smiled. He looked embarrassed. Yes, it usually looks like that.

Thank goodness for humor. Thank goodness we were able to find a bit of it on that gloomy, very sad afternoon.

Not personal?

Like hell.

Good work in reporting of our strike

To the editor:

Your newspaper is to be commended for the manner in which it has been reporting our needless, ongoing strike in Charlottenburgh. Your own editorial piece was very thought provoking.

To your reporters, Anne Kukhta, Sue Harrington and yourself Mike O'Dwyer, a heartfelt "thank you."

Karla Major,

P.S. Thank you to the cartoonist also. Did he or she know that the first of Kenyon is plowed by Charlottenburgh? The crew was likely too busy on that street in Martintown to bother with poor Kenyon.

Karla Major,
Williamstown.

Glen Robertson Acupuncture Clinic

KWONG KEE LIEW, Doctor of Chinese Medicine and Acupuncture; 33 Years Of Experience, Graduated Chinese Medical University & Acupuncture Institute.

PHONE 874-2618

Main Treatments: • Arthritis • Rheumatism • Strained Neck • Sciatica • Lumbago • Muscular Pains • Headaches • Migraines • Sport Injuries • Sprains • Cramps • Tennis Elbow • Neuralgia • Hay Fevers • Allergies • Ulcers • Gastric Pains • Colitis • Heartburn • Asthma • Bronchitis • Sinusitis • High Blood Pressure • Prostate and Bladder Problems • Menstrual Problems • Otitis Meniere's Syndrome • Paralysis • Nervousness • Insomnia • Depression • Fatigue • Eczema • Psoriasis • Urticaria • Stop Smoking • Weight Loss • Impotency • Rhinitis • etc.

8-2c

Atlantic Hotel
The Station, Alexandria

Friday, March 2 and Saturday, March 3
THE MERRY MACS

Coming:
Friday, March 9 and Saturday, March 10
BRANDY & PORT

Watch Your
FAVORITE SPORT
on our 53" TV

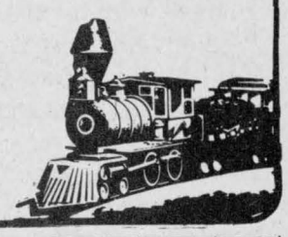

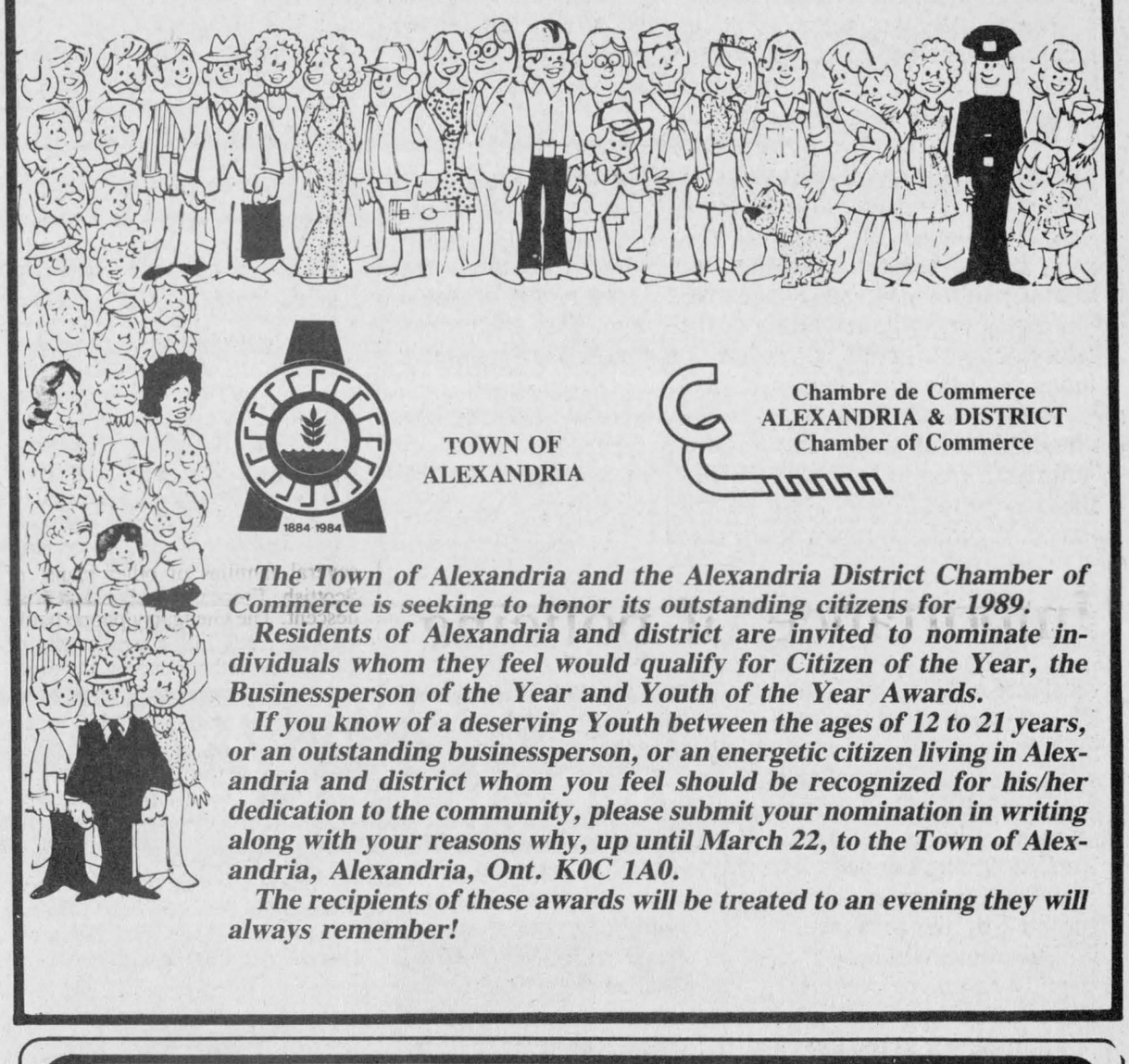

TOWN OF ALEXANDRIA
1884 1984

Chambre de Commerce
ALEXANDRIA & DISTRICT
Chamber of Commerce

The Town of Alexandria and the Alexandria District Chamber of Commerce is seeking to honor its outstanding citizens for 1989.

Residents of Alexandria and district are invited to nominate individuals whom they feel would qualify for Citizen of the Year, the Businessperson of the Year and Youth of the Year Awards.

If you know of a deserving Youth between the ages of 12 to 21 years, or an outstanding businessperson, or an energetic citizen living in Alexandria and district whom you feel should be recognized for his/her dedication to the community, please submit your nomination in writing along with your reasons why, up until March 22, to the Town of Alexandria, Alexandria, Ont. K0C 1A0.

The recipients of these awards will be treated to an evening they will always remember!

VOGUE'S
fabulous SAVINGS event!
Mother-of-the-Bride and Groom
DRESSpectacular



HUNDREDS OF DRESSES
ONE FANTASTIC PRICE!
89.99
Reg. $220 to $290

It's a once-only Fashion Event Fabulous laces, satins, crepes in dresses, dresses with jackets and two-piece suits. Every dress a stunner, every dress in the group at a saving from $130 to $190. Don't miss it. Sizes from 6 to 20.

Alterations Extra

Vogue
OF CORNWALL

SHOP THURS. AND FRIDAY 'TIL 9 P.M.

Vogue Shoppe • 500 Montreal Road • 932-1312

Merry Macs make merry with music

By Bruce Myers
***News* correspondent**

Have you recently seen six fresh new faces on stage at your favorite local pub, reception hall or curling club, serenading the audience with a mix of Celtic, country and popular tunes?

If you have, then you've probably seen the Merry Macs.

Comprised of a half-dozen young, local amateur performers — Nelson MacPherson, Margaret St. John, Mac Stewart, Bruce MacDonald, Martin Gaudet and Scott Donnelly — the band has been slowly but surely emerging onto the Glengarry music scene over the past few months.

So far, they've performed in front of crowds at a local curling bonspiel, at a sweetheart dance and an Alexandria tavern. While they are getting accustomed to strutting their stuff in front of an audience, they say each new time they step in front of a group of spectators, their stamina builds.

''Our confidence grows each time we play in front of a crowd,'' says drummer St. John, in an interview with the band in between sets at a dance.

She says the group, which wsa put together about six months ago, has contented itself with performing at smaller functions until recently. But now, the band is really hoping to strike out on its own, creating a more ''professional'' air to the sextet.

''We're building our repertoire,'' said St. John.

Lead vocalist MacPherson agrees. ''We're trying to make ourselves sound like a real band.''

The Merry Macs have pretty humble beginnings. The whole thing was MacPherson's brainchild. At his insistence, the six individual musicians gathered informally about once every week to jam. Eventually, their sound started to smooth out.

For some, however, that was easier than for others. Take accordianist Donnelly, for instance. He hadn't picked up the instrument until last summer, when the group decided it needed the sound to complement the other instruments.

By the time fall rolled around, the six were an actual performing group, ready to show their wares to the world — well, Glengarry at least.

But for the Merry Macs today, that's ancient history. They're looking ahead to bigger and better things.

They say an album, sometime in the future, is a possibility, although the concentration now is on buffing some musically rough edges.



The Merry Macs are an up-and-coming Celtic and country music group in Glengarry. Sitting in front is Scott Donnelly. Seated behind him from the left are Margaret St. John, Bruce MacDonald and Martin Gaudet. Standing in back, from the left are Mac Stewart and Nelson MacPherson.
News photo — Bruce Myers

Even with the many Scottish-style bands working out of the area, the Merry Macs think there's room for them, too. A little competition never hurt anyone, they say. ''Everyone will keep everyone else on their toes,'' as St. John puts it.

The business of music, however, isn't a big concern for them. ''The politics of the whole business — I couldn't care less for it,'' comments guitarist Gaudet, ''I just like to play music.''

And playing music is just what the Merry Macs see ahead of them, and a lot of practice, as well. But St. John is optimistic.

''We're having fun and getting better on the way.''

Alcohol cited significant factor in Ontario snowmobile deaths

Snowmobilers are dying needlessly at an unprecedented rate this winter, compared to last winer, chiefly due to carelessness and unseasonably warm weather, say OPP sources.

In January, following the crash of their snowmobiles through unsafe ice, 11 people died. Last year, during the same month, one person died when his snowmobile fell through thin ice into frigid water. In the majority of fatal accidents, alcohol was a significant factor.

So far this winter season (December 1989 to current date), 22 people have died in 18 separate snowmobile incidents from all causes including crashing through the ice, hitting hidden objects and traffic accidents.

OPP officers across the province said all snowmobilers should check ice conditions on all bodies of water this winter before venturing out.

Tips for Survival

Snowmobilers whose machines crash through the ice, face four deadly threats to their lives:

Shock of falling into icy waters can induce an involuntary gasp called the ''torso reflex.'' If the snowmobiler's mouth is underwater when this gasp occurs, drowning is not only possible but probable.

Hypothermia, associated with unexpected immersions into frigid waters, is another major factor in the deaths of snowmobilers (and motorists) whose vehicles plunge through the ice.

Panic, in water both summer and winter, when combined with the fourth deadly factor, alcohol, can be lethal.

Check the ice. If you don't know — don't go!



Art Benton
528-4609
937-7743

"Need money for an RRSP?"

With Mutual's new loan service you can maximize your 1989 RRSP contribution. Call me for details.

The Mutual Group
Facing Tomorrow Together

Licensed with Mutual Life of Canada/Mutual Investco Inc; two of The Mutual Group.

TOYOTA SERVICE SPECIALS



Be nice to your car... and save!

Oil & Filter Change
plus 15-point inspection

- Engine performance
- Brakes
- Headlights
- Turn signals
- Back-up lights
- Stoplights
- Tail lights
- Parking brake
- Interior lights
- Exhaust system
- Oil leaks
- Brake hoses & lines
- Shock absorbers
- Steering linkage
- Tires

24.95 plus tax
On most cars and light trucks

TOYOTA Rubber Floor Mats
Front and rear, black, wine, grey, blue and brown
Reg. $34.60
25.00

George Miklos service manager
Brian Strachan parts manager

Offer expires Friday, March 16

TOYOTA QUALITY SERVICE — TOYOTA GENUINE PARTS

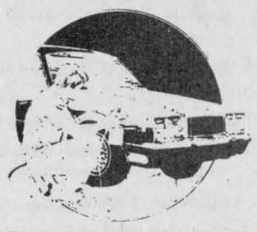

HIGHLAND AUTO BODY
Maxville, Ont.
Excellent workmanship on all makes and models
*24-hour towing service
*Courtesy cars available
Howard Pollock Manager

TOYOTA We Care
HIGHLAND Motor Sales, (Maxville) Ltd.
We Believe In Service
Main St., Maxville 527-2735 or 347-3950

"I Hate Winter ... I'm Blue ... It's Cold I'm Bored ...

"Bring a Little Music Into Your Life ... You Won't Be Blue ... You'll Be Playing The Blues ...

Treat yourself to a Piano, Organ, Keyboard, Drum Set, Guitar, Harmonica or one of many other musical instruments in the store.

MELODY MUSIC CENTRE
104 Pitt St. Mall 933-0205

CAMERON'S STOREWIDE Inventory Clearance!
NO Down Payment NO Interest NO Payments For 100 days NO Minimum Purchase
100 DAYS NO INTEREST NO PAYMENTS NO MINIMUM PURCHASE
From promotion date, March 1/90
Full line of Fine Furnishings, Bedding, Appliances, Entertainment Units

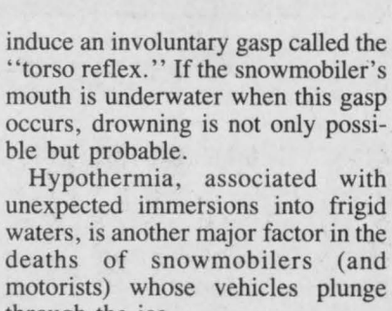

Tight back design with slim arms and button-tufted detail
$498 or $30/mo.



Sofa and Chair Pillow comfort
$898 or $40/mo.

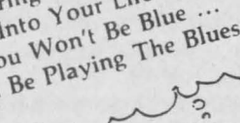

COLONIAL SOFA and Swivel Rocker
No style is more inviting than colonial and this modular one piece seat cushion with button tufting is a charmer. Pillow arms
$898 or $40/mo.



SENSUOUS SECTIONAL VALUE of $998.80
$698 or $35/mo.

Free Delivery Available

PANASONIC—TECHNICS—HITACHI KELVINATOR—INGLIS—KING KOIL KROEHLER—PALLISER and many more

CAMERON'S FURNITURE & APPLIANCES
3050 Pitt St., Cornwall 932-2751
Mon., Tues., Wed.: 9 a.m.-5 p.m.; Thurs. 'til 6 p.m.; Fri. 'til 9; Sat. 'til 5 p.m.



6 pieces
$698 or $35.00 monthly

GLEN GARDEN VILLAGE
SENIOR'S HOUSING DEVELOPMENT
Carefree living with 850 sq. ft. 2-bedroom apartments, all appliances included.
SPECIAL INTRODUCTORY OFFER
$69,000
for 21 years lease refundable on a decreasing scale
NOW LEASING!
Please Call
MAXVILLE MANOR
527-2170

Canada
Drop by for the facts on your tax.



Revenue Canada Taxation operates Seasonal Tax Assistance Centres that can help clear up any questions you may have on your 1989 Return. Our people have set up an office in your neighbourhood, providing the information you need free of charge, as well as a selection of extra tax returns, schedules, forms, booklets and bulletins. Come in with your questions, along with all relevant slips and receipts, and get the answers you need to fill in your return correctly.

SEASONAL TAX ASSISTANCE CENTRES

Open February 19 - March 24, 1990
Mon., Tues., Wed., Sat., 10:00 - 18:00
Thurs., Friday, 10:00 - 21:00

THE BROOKDALE MALL
Cornwall, Ontario

Service available in both English and French.
Information disponible dans les deux langues officielles.

Revenue Canada Taxation — Revenu Canada Impôt

An additional service we provide is T.I.P.S. (Tax Information Phone Service). Please refer to your income tax guide for more details.

BUDGET INFORMATION 1-800-267-6620

If you have any questions, want more information about the Federal Budget, or wish to receive the booklet "Where Your Tax Dollars Go", call toll-free, Monday through Friday, between 9am and 5pm.
Telecommunications device for the hearing impaired: 1-800-267-6650.

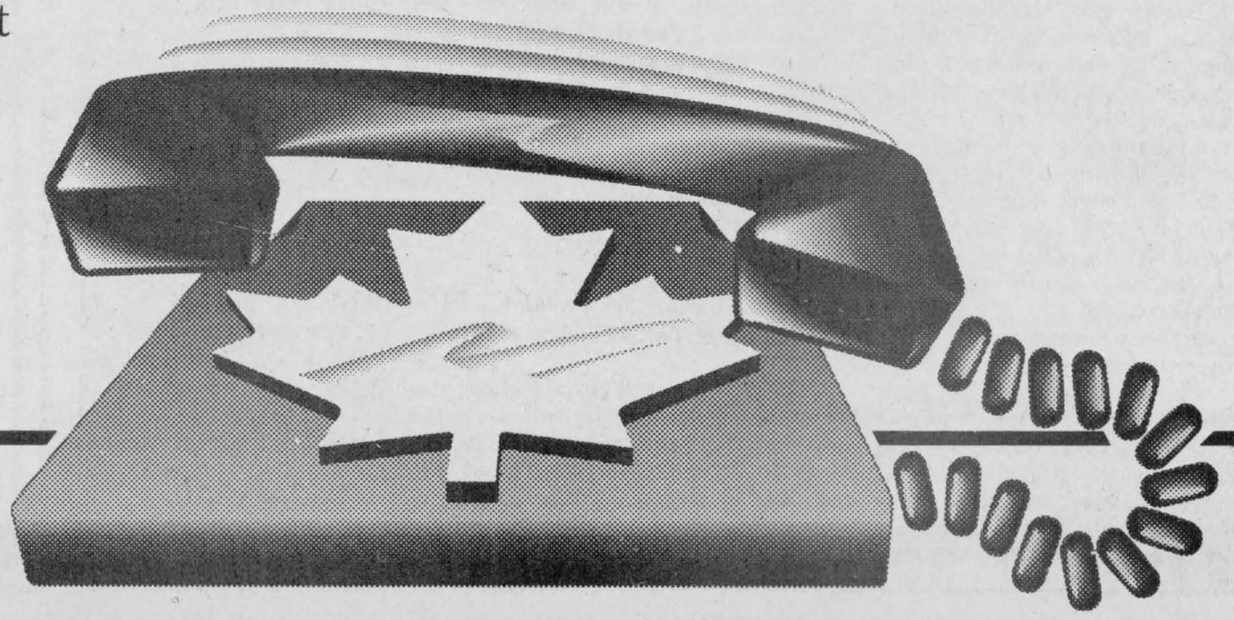

Department of Finance Canada — Ministère des Finances Canada

MacCulloch Dancers ready to flock south

Editor's Note: **Glengarry County's famous MacCulloch Dancers are preparing to depart for the Epcot Center, Walt Disney World in Florida on Thursday, March 8. There, they have been contracted to entertain daily to March 15 at the American Garden Stage. *Glengarry News* correspondent Bruce Myers will be accompanying the dancers and will provide photographs and a detailed report in *The News* of this historic trip upon his return. As a lead-up to the trip, veteran correspondent Angus H. McDonell provides this background article.**



Fancy flingers

The MacCulloch Dancers are currently preparing for performances at the Epcot Center in Walt Disney World. The group (pictured above) will entertain daily for a week in March.

Some two score years ago Alex MacCulloch, widely known co-sponsor of MacCulloch Dancers, became employed with a Cornwall industry that provided a future of security. That meant Alex and his wife Rae could move from Montreal to Glengarry and build a family home emersed in ancestral roots and heritage.

In transition, Alex and Rae huddled in the truck cab with driver Mervyn MacDonald conveying their sole worldly possessions to a Glen Roy area farm home with a leaky roof — as Rae will tell you in retrospect. That in reality was the bottom rung of their life ladder, literally speaking. The passing years have added rung after rung of notoriety in their labor of love: teaching and staging highland entertainment in Canada, the U.S. and Scotland.

Their ambitions have exceeded their fondest dreams that include a modern split level home with attached dance studio, located on Chapel Road near intersection of King's Road.

The climax of achievements, at least for the present, takes place early Thursday morning of next week, March 8, when Alex, Rae, daughters Heather Forbes, Deborah Wheeler and Rae's sister Sibel Cameron board a Western aircraft flight at Dorval to Orlando, Florida, joined by the entourage of dancers and musicians.

The MacCulloch Dancers were reviewed last fall by U.S. talent appraisers and contracted to entertain daily from March 9-15 inclusive at the American Garden stage, Epcot Center, Walt Disney World.

Glengarry's highland heritage ambassadors at one of the world's popular winter holiday resorts, Orlando, Florida, include: Karen Arnott, Catherine Couperus, Carolyn Cameron, Donna Downing, Jennifer de Montigny, Daphne Finlay, Kendra Ann Forbes, Leslie Grant, Christie Howes, Kirsten Jones, Shawna Lawson, Lyse Lajoie, Natalie Lajoie, Sarah Jean Levac, Cara Lynne Lefebvre, Lee-Anne McDonald, Sharon MacKinnon, Julie MacDonald, Cindy MacCulloch, Tracy MacMillan, Lusanna MacCuaig, Kimberly MacKay, Joy Nichol, Lianne Major, Sarah Pattingale, Susie Rénaud, Joanne Samson, Paula Siwik, Jennifer Wilson, Cynthia Wilson, Tena Upton and Darla Wright.

The musicians to accompany the lassies in their repertoire of highland dances are: Rob Taylor, Jackie Smith, Denis Carr of Brigadoons and Neil MacDonell, Strathspey and Reel Society. The pipers from the Glengarry Pipe Band are James Libby and Bruce McCuaig.

Budding journalist of *The Glengarry News* Bruce Myers will complete the troup. He will complete a report on the trip which will be run in an upcoming issue.

The group will fly home March 16 and will host the annual St. Patrick's Night at the Bonnie Glen, Saturday, March 17.

Health council advocates local 911 service

The Eastern Ontario District Health Council is adding a little wood to the emergency system's fire burning in the Stormont, Dundas and Glengarry Counties Council.

The district health council, which is an advisory body to the Minister of Health, recently drafted an 80-recommendation report on emergency health services in the five counties.

In this report, the health council reinforced a long-time county council suggestion that an emergency services system is needed in this area. However, the healh council went one step further in identifying the type of system needed: 911.

"People are getting used, more and more, to think of 911. It's in Ottawa right now, it's going to Kingston," the council's executive director said Feb. 27. "I think by 1991-92, 80 per cent of the province is going to go 911.

"911 is increasing in popularity as a means to access the emergency system," Donald St. Pierre continued. "(But) 911 only makes it easy for a person to call an emergency system. But if there's no emergency service to respond to the call, it's not much use."

He explained some sort of mapping system, such as having lots numbered on sideroads as an emergency address, would be needed.

The counties council has already taken a step toward such a system. Local municipalities were asked by the council to name all their roads for easy identification.

And as counties council Clerk/Treasurer Raymond Le Point said Feb. 23: "That part's pretty well completed."

The next step is to try and get the municipalities to adopt a numbering system, Le Point said. For example, every 50 feet along a road, a number could be posted and this number used on a map later. An address could then read *12 on Power Dam Road.

However, he said, such a system is only at the idea stage and has yet to be configured.

VCR PROBLEMS ??
CLEANING & REPAIRS / ALL MAKES & MODELS
JOHN'S ELECTRONICS
TV & APPLIANCE REPAIR • SATELLITE & ANTENNA SYSTEMS
John Van Overbeek
RR #1, North Lancaster, Ontario 8-2c 347-7620

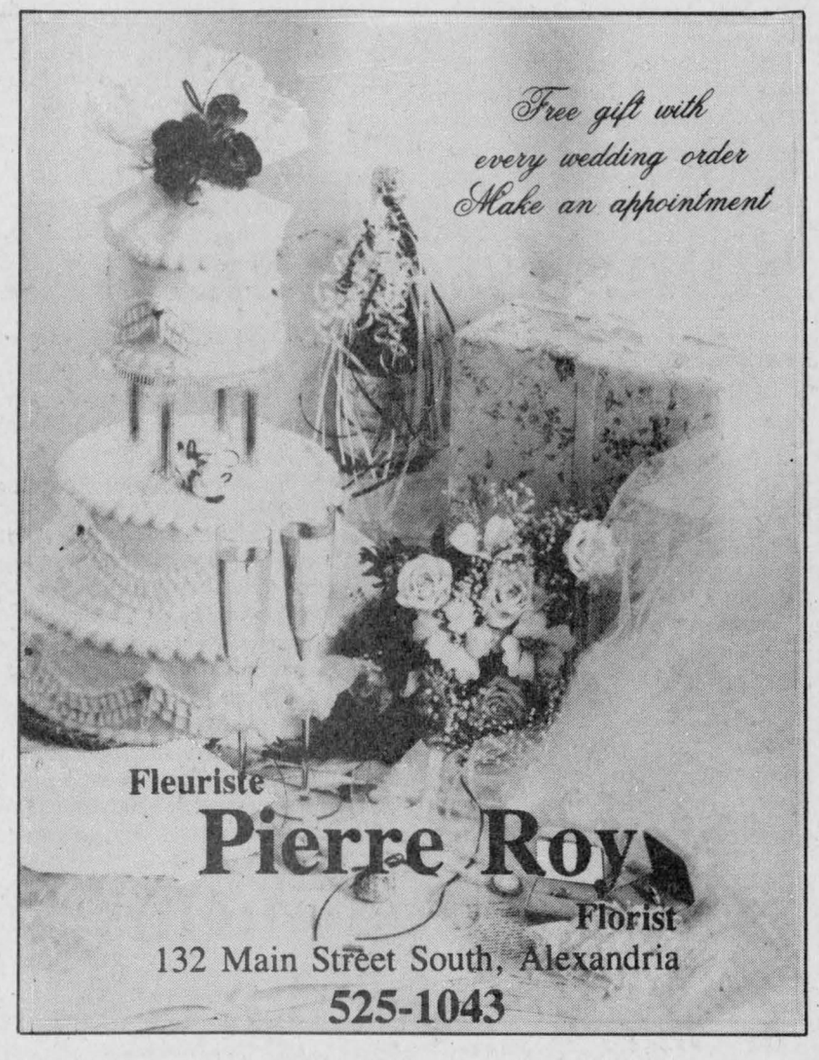

Fleuriste
Pierre Roy
Florist
132 Main Street South, Alexandria
525-1043

LENTEN SPECIALS
AT
Your Fish Headquarters
MELOCHE & SABOURIN
MEAT - GROCERIES - FISH - FRUIT & VEGETABLES
17 Main St. N. Tel. 525-1295

5 LB. BOXES

Fillets of Haddock	15.99
Fillets of Sole	16.99
Fillets of Cod	11.99
Fillets of Pollock (Boston Blue)	9.99
Fillets of Ocean Perch	10.49
Fillets of Turbot	11.99

FISH BY THE LB.

Silver Bright Salmon Steaks	3.99
Small Red Cohoe Salmon, 1x2 lb. avg.	2.29
Halibut Steaks	4.89
Fillets of Haddock, flat pak	4.29
Fillets of Ocean Perch, flat pak	2.99
Fillets of Turbot, flat pak	3.99
Fillets of Cod, flat pak, 2 to 4	1.99
Fillets of Sole	3.99
Fillets of Boston Blue Fish	2.49
Salt Herring, 20 lb. pail, $20.00	1.29
Fresh Frozen Herring	69¢
Smoked Haddock Fillets	4.49
Mackerel	1.39
Buckwheat Flour, 1 kg pkg.	1.99

PRICES IN EFFECT UNTIL EASTER


GLENGARRY LIFE
at the
BONNIE GLEN
March is Maple Syrup Month
Breakfast, Brunch and Supper buffets served every Sunday during the maple syrup season
Reservations Appreciated
SUNDAY, MARCH 4
Johnny Mooring Fiddling Festival
Starts at 3:00 p.m.
SATURDAY, MARCH 3
THE BARRA MacNEILS
From Cape Breton
with
The Brigadoons
Celtic Country
Merry Macs
SUNDAY, MARCH 11
CELTIC MUSIC WORKSHOP
With The
Glengarry Strathspey and Reel Society
with guest artists...
Kyle MacNeil (Violinist) and Seumas MacNeil (Pianist) from The Barra MacNeils
SATURDAY, MARCH 17
ANNUAL ST. PATRICK'S
Buffet and Dance with
Celtic Country
and
The MacCulloch Dancers
See our ad in coming events for more details

Come and Enjoy/Venez manger notre
SPAGHETTI
Supper/Souper


Friday, March 2
from 5:00 p.m.
vendredi, le 2 mars
à partir de 17h00
at/au
Palais des Sports
GLENGARRY
Sports Palace
In Support of/en aide à
La course des p'tits canards en caoutchouc
GLENGARRY
Rubber Duck Race
HEART AND STROKE FOUNDATION
Fondation de Maladies de Coeur de l'Ontario

Adult admission/entrée pour adultes	$6
12 and under/12 ans et moins	$3

Special Family Rate — Taux Special pour les familles
Entertainment by local talent
Ayant au programme des artistes locaux

WATCH REPAIRS GUARANTEED
HAVE YOUR WATCH FIXED BY A PROFESSIONAL

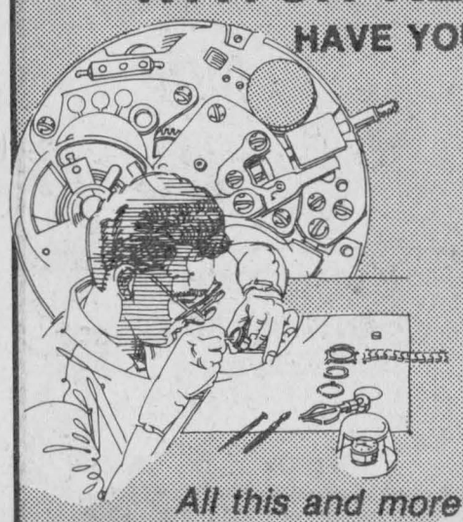
IF YOU REQUIRE A WATCH WHILE YOURS IS BEING REPAIRED, WE WILL GLADLY SUPPLY ONE FOR YOU
Repairs are completed within 10 to 30 days. Repairs to all gold and silver jewellery requires 10 days.
We carry batteries for WATCHES, CALCULATORS & HEARING AIDS
All this and more at
DESROSIERS & HOPE
JEWELLERS & GIFTS
49 MAIN ST. SOUTH 525-2339

VALEUR $3.00 VALUE
PASSE GRATUITE ..... FREE PASS
SOUPER "SPAGHETTI" SUPPER
Good for one child, 12 and under, accompanied by an adult.
Bon pour un enfant, 12 ans et moins, acompagné d'un adulte.
Lancement de la course des canards — Fondation du Coeur
Launching of Rubber Duck Race — Heart Foundation
Palais des Sports/Glengarry Sports Palace
vendredi/Friday, Mar. 2 — 5 p.m.
Adultes/Adults...$6

New residents pleased with firemen

St. Raphael's
Cathie MacDonald
525-1174



Info Iona

Students of the week are: Jason Pilon of Grade 4. He is the son of Mike and Debbie of Martintown. Jason has one brother.

Calla Humphries of Grade 1. She is the daughter of Ralph and Tish of Lancaster. Calla has three sisters.

Shalom House News

Every Thursday during the month of March there will be a Bible seminar led by Margaret Million from 7:30 till 9:30 p.m.

The Family of Christ for men only will be held March 8 to 11.

Two Outreach weekends will be held during the month of March. March 16 to 18 and March 30 to April 1.

For more information please call Shalom House at 347-2391.

* * *

Our prayers go to James H. MacDonald who is recovering at Glengarry Memorial Hospital. We miss you grandpa.

* * *

The euchre party scheduled by the Brown House Circle for Feb. 28 has been cancelled. The regular luncheon meeting will be held on March 7 at 12:30 p.m.

* * *

Bill and Terry Litshauer are happy to know they have moved to a new community where fire protection is assured. They found out the hard way when they experienced a chimney fire on Feb. 18. The Williamstown Fire Department responded immediately and was very friendly and co-operative, reported the Litshauers. Then Paul Valades invited them in until their house cleared of smoke and fire aftermath. So Bill and Terry feel they have chosen a good place to live.

* * *

Allan and Judy Poulin, along with two of their children, Jason and Lisa, have returned from a trip to Florida. While there they visited Walt Disney World and the NASA space centre. It was a good time but too short.

* * *

This past weekend was the Winter Carnival in North Lancaster. Jim and I spent the day there with our two little ones and had a great time (my shoulders are still sore from the log sawing contest). I would like to thank all those who did such a grand job of organizing this wonderful event and look forward to next year.

Sunglasses take a free world cruise

Martintown
Ruth Lafave
528-4374



I have two birthday greetings to extend. One is late, but better late than never, to Linda Deschamps. She turned the big four-0 last week. Evelyn White turns ? today. Best wishes to both of you.

* * *

Five people went on vacation in February. Mr. and Mrs. Bernie Leroux and Mr. and Mrs. Francis Leroux went to Florida for two weeks. They left on Sunday, Feb. 4, in the middle of a snowstorm and they hit storms all the way to Pennsylvania. From there on it was clear sailing. They drove down and arrived on Tuesday. They stayed in Fort Meyers. They feasted on red lobster while stretched out on the beach. They left Fort Meyers the morning of Friday the 16th and just missed a tornado by the skin of their teeth. Fort Meyers wsa prepared for this tragedy. An evacuation or should I say safety measures were taken and as far as the Lerouxs know everyone made it to cover. They made it home on Saturday night, safe and sound. The best part of their trip was and I quote "the palm trees and the white sand, a sight money can't buy."

Anita Goudie went to Fort Lauderdale for 10 days with her sisters. They visited a place called Boca Raton. There is a pier there called Pier 66. It has a 66-ft. tower with a revolving lounge. The lounge takes 66 minutes to revolve up and down. The elevator that you take to get to the top of the tower takes 66 seconds to get there. The scenery, I am told, is majestic. Boca Raton is approximately 15 miles from Fort Lauderdale.

They all went to the beach. Anita's sister Angie, loves to search for sea shells. Well Angie went on her merry way and started her hunt. She did not realize how close to the edge of the water she was when a big wave hit the shoreline, engulfing her, and as this surge of water returned to the sea, it took Angie's sunglasses. She thought the glasses might not have gone far so she started running her hand in the water to find them. She thought she had them, but when she extracted her hand from the water, it was a big beautiful sea shell. She continued her search. This time she felt something and pulled it up. It felt slimy to her and at first thought it was a snake. Angie is petrified of snakes. She let off a loud scream and started to run. It ended up being a long piece of seaweed. She then gave up on the glasses and said they were on their way to Italy. Boy, just think of it, those glasses could be on a free world cruise!

* * *

Well, this is the last day of February. There are only 20 more days 'til spring. Time to open the windows, wash them and spring clean the house. We will be putting away the winter paraphernalia and taking out the spring colors. This season has long been waited for. Winter is long for a lot of people, especially the seniors. I know they will be happy with the change in weather. That's the extent of the news for now, see you next week!



Lordy, Lordy
Guess who's 40
on Wednesday, February 28
Happy Birthday
from Travis
9-1p

Tripartite payments for cattle producers

Fourth quarter payments for producers enrolled in the National Tripartite Red Meat Price Stabilization Program for hogs, cattle and lambs were announced Feb. 6 by the National Stabilization Committees.

Stabilization payments were triggered for hogs, slaughter cattle and lambs. There will be no payments for feeder cattle or cow calves.

The stabilization plans continue to reflect changes in producer returns from market prices and changes in producer cost inputs.

Producers and both levels of government contribute equally to the stabilization funds.

Association to meet

The Municipal Electric Association is holding its annual meeting at the Royal York Hotel, Toronto.

This year's event promises to be a fascinating one — with the recent release of Ontario Hydro's Demand/Supply Plan, electricity is a hot topic.

From March 4 to 6, 1990, delegates from 316 municipal electric utilities will hear from such diverse individuals as The Honorable Lyn McLeod, Minister of Energy, Ontario Hydro Chairman and President Robert Franklin and well-known Toronto broadcaster Dick Smyth. Norman Panzica, author of "Drug Abuse and Your Family," will also address the group.

CLAUDE DIGNARD
DISPENSING OPTICIAN
Eyeglass Prescription Specialist
HIGH FASHION EYEWEAR



OVER 20 YEARS EXPERIENCE
Expert Service
Satisfaction Guaranteed
Call for appointment
933-7674
123 Pitt St., Cornwall
(Ample Parking)
Hearing Aid Centre

OREGON® OMARK INDUSTRIES
chain sale
FINAL WEEK
NOW... SAVINGS
LEADING ... IN
Buy One Chain At Our Regular Price
GET THE 2nd CHAIN AT 1/2 PRICE
ASP
431 Main St., South
Alexandria
525-3620

"NOW"
IS THE TIME TO DO YOUR
INCOME TAX
FOR YOUR CONVENIENCE
RAVTEK
BOOKKEEPING SERVICES
WILL NOW BE OPEN
FRIDAY NIGHTS 'TIL 9:00 P.M.
SATURDAYS 'TIL NOON
UNTIL APRIL 30th
375 MAIN STREET SOUTH
525-5222
8-tf

"Nutri/System made a sizable difference in my life."



Nutri/System's Comprehensive Weight Loss Program Includes:

- Quick, safe, easy and permanent weight loss
- Professional supervision
- No calorie counting
- No gimmicks



Our client, Kim Nelson, lost 140 lbs.

1,500 CENTRES WORLDWIDE
nutri/system® weight loss centres

15 LBS. FREE*

CALL TODAY FOR A FREE NO OBLIGATION CONSULTATION

632-5946
Hawkesbury
521 Main St.

933-3438
Cornwall
104 Second St. W.

*Minimum 30 lb. program to qualify special offer does not include cost of exclusive Nutri/System food. Offer valid at participating centres. New clients only. Offer expires March 24, 1990.

March Winds Sale
March 1st to March 10th
(While Quantities Last)

DIMETANE SYRUP 250 ml *Reg. Price $13.59* **Now $9.98**	**OXYSEPT #1&2** 360 ml *Reg. $7.98* **Now $6.69**	**DRISTAN** 24s *Reg. Price $5.09* **Now $3.98**
LUV'S DISPOSABLE DIAPERS - 44s *Reg. Price $12.39* **Now $11.89**	**NOVASEN** 650 mg (Coated A.S.A.) *Reg. Price $4.98* **Now $3.98**	**SINUTAB** DAY OR NIGHT Cold Formula 10s *Reg. Price $5.55* **Now $4.89**
RUBBER GLOVES Sm, Med, Lg. *Reg. Price $2.14* **Now $1.49**	**COLGATE** TOOTH PASTE 50% bonus - 150 ml *Reg. Price $4.98* **Now $3.98**	**GLYCERIN** SUPPOSITORIES 24s *Reg. Price $2.59* **Now $1.49**
IBUPROFEN 200 mg tabs - 24s *Reg. Price $3.10* **Now $1.99**	**SHOWER TO SHOWER** BODY POWDER 225 gm *Reg. Price $5.79* **Now $4.29**	**CALMEX TABS** 12s *Reg. Price $2.99* **Now $2.19**
MR. KLEEN 1.5 litres *Reg. Price $5.00* **Now $3.98**	**LADY SPEEDSTICK** "Country Fresh" *Reg. Price $3.69* **Now $2.98**	**ROLAIDS** 135s *Reg. Price $4.10* **Now $2.99**
ABSORBENT PUFFS 300s *Reg. Price $1.65* **Now 99¢**	**NOVOMUCILAX** 350 gm *Reg. Price $4.99* **Now $3.99**	**UNIVOL** ANTACID SUSP. 350 ml *Reg. Price $4.99* **Now $3.98**

LANCASTER PHARMACY
MAIN STREET, LANCASTER 347-3971

Glengarrian helps Man of La Mancha bring down the house





Char-Lan teacher, David Irwin, right, dons the guise of knight-errant Don Quixote for Man of La Mancha. Meanwhile, Deborah Fernandez-Ledon as peasant girl Aldonza sings "What does he want of me?" in the stables, after Quixote persists in thinking her a noble lady.

Staff photos—Michael O'Dwyer

Local man takes lead role

By Anne Kukhta
***News* reporter**

I may not be either Siskel or Eibert but in the immortal words of some obscure sage, I know what I like.

And I like the latest Glen Productions stage presentation, *Man of La Mancha*, performed at the Aultsville Hall at St. Lawrence College until this Saturday.

The play opens in a Spanish prison with playwright Miguel de Cervantes thrown by the Spanish Inquisition into the midst of a group of cutthroats.

When the gentleman descends into their midst, the prisoners brutally rob him. And as one prisoner dangles Cervantes's unfinished manuscript over a blazing fire pit, the poet (brilliantly played by Char-Lan teacher David Irwin) offers a charade in exchange for time.

With the permission of the bored inmates and with the invitation "Enter into my imagination," Cervantes enacts the story of Don Quixote.

Quixote, a mad knight-errant, seeks to "right all wrongs" and enlists the help of Sancho Panza. Panza is played by Bryan Jesmer, a cross between Martin Short's Ed Grimley and TV's Munroe on *Too Close for Comfort*.

The duo end up at an inn, which crazed Quixote sees as a castle. Here, they meet contemptuous, fiery Aldonza, played by Deborah Fernandez-Ledon. To go with his castle, Quixote mistakes the peasant girl/ gutter slut for his dream lady Dulcinea.

And so the adventure begins.

The musical just shines with wit and hilarity, supported by the passion of Fernandez-Ledon as Aldonza, the enchanting befuddlement of Irwin's Quixote and the tongue-in-cheek deliverance of Jesmer as Sancho Panza.

Irwin and Fernandez-Ledon steel the show, with incredible voices and submersion in their roles as the consummate idealist and the consummate cynic.

The two are wonderful opposites in both acting as well as characters. On one hand, Quixote is dreaming the impossible dream while on the other, Aldonza spits out repartee that cuts to the quick.

However, the play has unnerving depth that comes as a slap in the face after a half a play of light laughter. The focus of the play shifts with the unexpected gang rape of Aldonza followed by the recollection to 'reality' by the reappearance of the Inquisition with a corpse.

From here on in, the play inside the play becomes part of the external tale and the creed of one becomes the lessons of the other.

Suddenly, the idealism of Quixote seems not so ridiculous and the tale of Cervantes becomes charged with meaning as a lesson in courage is spun.

Man of La Mancha is a class act. If this is indicative of all Glen performances, I suggest you rank them up with the Highland Games and the Williamstown Fair as Must Sees.



McDonald — Douglas

Clarence and Anne McDonald of St. Andrews are pleased to announce the forthcoming marriage of their daughter, Cindy, to Steven, son of Allen and Sylvia Douglas of Maxville. The marriage will take place on April 28. There will be an open reception that evening at the Bonnie Glen, Hwy. 43. 9-1p

Home sweet home for seniors

By Michael O'Dwyer
***News* editor**

It is a success story being told over and over again in Ontario: a story of senior citizens or the handicapped being given the chance to stay at home when they would otherwise be forced into institutions.

One such story in Alexandria is of 93-year-old Mrs. Durocher (Montpetit) and her two disabled daughters, Dolores Juillet and Germaine Carriere.

Since 1987, after Mrs. Durocher (Montpetit) fractured her hip, the Home Care Program of the Eastern Ontario Health Unit has provided the family with nursing care, physiotherapy treatments, and homemaking hours.

Without this specialized help, she admits she would not be sewing and quilting in her own home. She and her daughters would be looking to long-term care facilities and the loss of their freedom away from home.

As often as once each day there are visits to the little home to keep its residents healthy and clean, and to help with the day to day homemaking chores.

In an interview with the three women and Home Care case manager Deanne Poirier at their home, Mrs. Durocher (Montpetit)'s first comment was her family's care was a lot of trouble for her helpers. She added that she considered herself a lucky lady.

"There's no place like home, that's for sure," she said, adding that since she has received help from the program, the helpers and nurses have become friends.

"Why not," said the mother of eleven. "It's been two years, you become friends."

She said she had nothing but praise for the program which has given her the freedom to stay at home.

"I don't like anything particular about it — it's all good," she said. She added that she regretted only that her parents weren't offered the same service.

The community and social services ministry picks up the tab for the Home Care Program which, Poirier said, is far less costly than if the patients had been institutionalized.

Marilyn McCracker, secretary to the director of the Home Health Care Program said the daily rate per patient is $19.12. The Homecare Program in no way takes the place of a hospital which offers 24-hour specialized care for a short period of time, but if homecare was not available and patients were forced into that setting, the daily rate at the Glengarry Memorial compares at $229 per day.

The Homecare Program which enriches the lives for more than 800 frail seniors and handicapped in the five united counties area is a miracle of health and homecare coordination.



Lordy, Lordy
Guess who's 40
on Sunday, March 4
Bank of Montreal Cowgirl
Happy Birthday!

9-1p

Do you know how to reduce the risk of getting AIDS?

Practise safer sex. Get the facts. Let's Talk. Call the Ontario Ministry of Health AIDS Hotline 1-800-668-AIDS

FLAMINGO FANTASY!



Our Flock of Fun-Loving Flamingos Will Migrate to the Lawn of Your Choice to Wish Someone a Happy Birthday, Anniversary or Other Special Occasion.

Reserve Your Flock Today!

Please call at 525-1278

IT'S NO BULL!!!

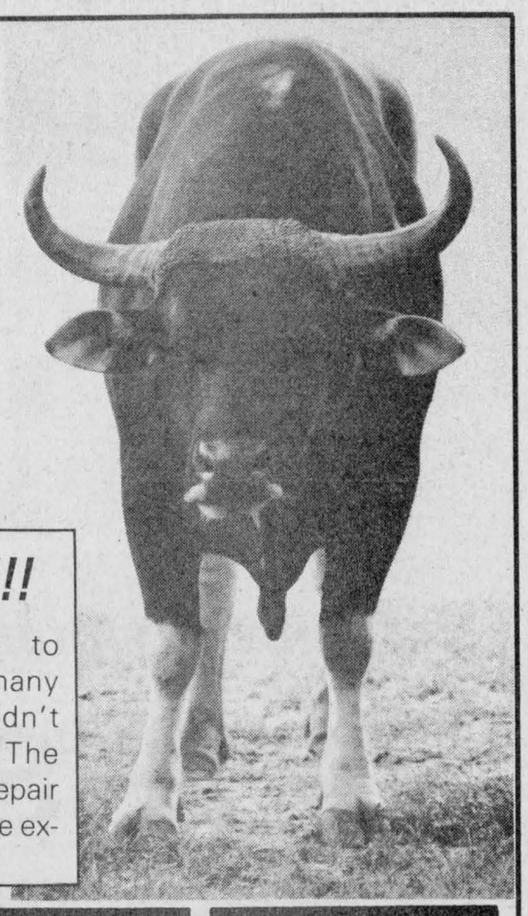

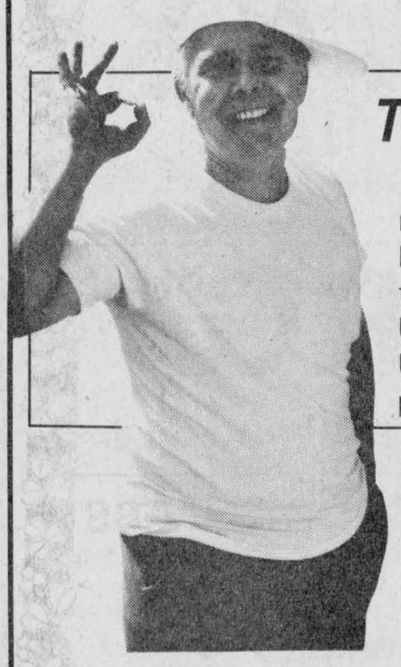

That's Right!!!

We're equipped to repair cars that many bodyshops shouldn't touch. We have The Ultimate system to repair UNIBODY cars and the experts to use it.

FREE ESTIMATES
Satisfaction Guaranteed
Courtesy Cars Available

GM PARTS
The expert choice.

Roy's
PONTIAC
BUICK
Cadillac
GMC Trucks

PARTS and SERVICE
Open to 6 p.m. Mon. to Thurs.
Fri. to 5 p.m. and Sat. to Noon
All major credit cards accepted
Green Valley, Ont
525-2300
347-7312
1-800-267-7173

Save! PRE-INVENTORY SPECIALS
At Your Favorite "FLOORIST"

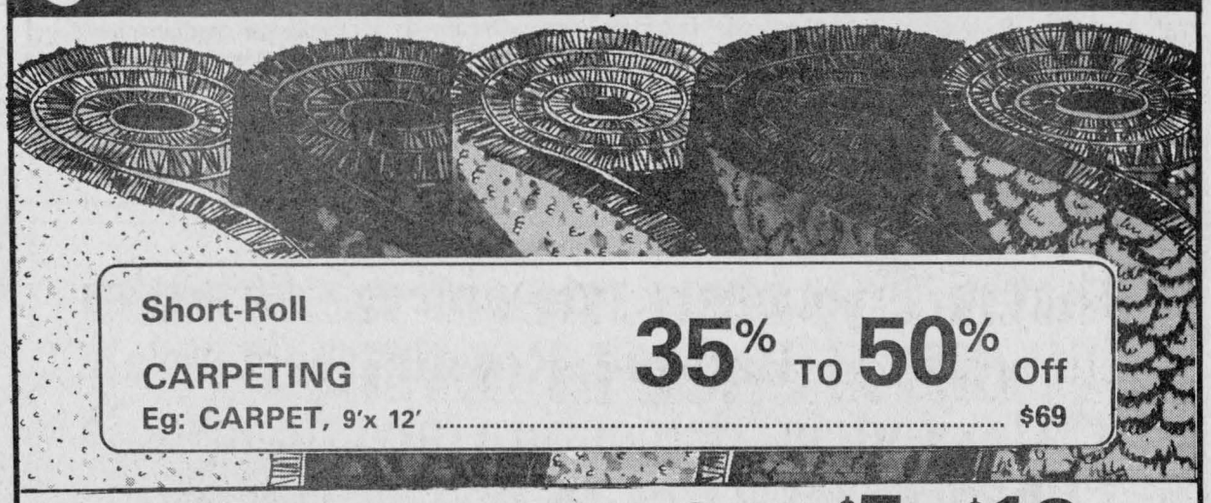

Short-Roll CARPETING 35% TO 50% Off
Eg: CARPET, 9'x 12' $69

STAINMASTER CARPET SAVE $5 to $12 sq. yd.

KITCHEN CARPET 9.95 sq. yd.

CARPET SPECIAL 100% nylon 6 shades 6.49 sq. yd.

CARPET FOR EVERY ROOM
Plush, high and low saxony, twist, etc.
30% to 60% Off

VERTICAL BLINDS
At 1988 PRICES — SAVE NOW!

SUNWORTHY WALLPAPER
20% to 50% Off
Single rolls from $2.95

BEDSPREADS



20% Off

Armstrong SAVINGS

Peel 'N' Stick FLOOR TILES 12" × 12" 69¢ ea.

CUSHION FLOOR
Starting at 5.95 sq. yd.

PEERLESS Fashion SHOWPLACE
TAPIS
RICHARD RANGER CARPET INC.
360 Main Street South Alexandria 525-2836

Maxville students contributed well to society



Maxville
Gordon Winter
527-2888

Lise and Adrien St. Louis and Mathieu were recent weekend visitors in Merrickville visiting his sisters Juanita Menard and Mr. and Mrs. Ladmen. They took along with them their friend Lena Golden who visited in nearby Spencerville with her sister, Laura Larocque.

* * *

Bob McKillican of Regina visited his sister Margaret Munroe and other relatives last week as well as his brother Herb and Margaret McKillican in Bath. We are pleased to report that Herb is in better health now and we wish him continued improvement.

* * *

Jim Vallance is home from hospital after surgery and we trust he will be back on schedule soon.

* * *

Fern Pilon from Newmarket phoned recently. He enjoys reading *The News* and keeping in touch with village activities. Fern was a member of our well remembered Millionaires hockey team. It was also good to hear about him, his family and all his brothers and sisters which made up the family of Mr. and Mrs. Ed Pilon.

* * *

This may be subjective reporting because they are my neighbors, but I think we have some pretty smart ladies on our street. They do qualify for that term which denotes an age range but they are young in spirit and fortunate to have good health.

One morning after a light snowfall, the two were out clearing their walks. One, Joanna McLean, celebrated her 92nd birthday last week and to her we extend best wishes. The other one doesn't quite qualify for the over 90 birthday club yet, so we will wait and give her name then.

Then, there are several on the street who never think of the winter blahs and cabin fever. They are too busy playing bridge in the evenings among other activities. The average age of these bridge players is much higher than one would expect. Keep going, Peter Street ladies.

* * *

The Rev. Frank Bailey was guest preacher in Pendleton United Church on Feb. 18. While the student minister, Patsy Henry, from the Riceville-Pendleton Pastoral Charge occupied the United Church pulpit here. Members of the 1st Maxville Scout Movement were also in attendance at this service.

From now until further notice, the United Church congregation will be worshipping with the St. Andrew's Presbyterian one at the morning services. This change, in the spirit of cooperation, has been brought about because of the renovations which the sanctuary of the United Church is undergoing.

* * *

Among the university students home for mid-term breaks were Julie Williams, Terri Conners and Dean MacIntosh.

* * *

Local delegates last week to the convention in Toronto of Agricultural Societies were Janice Blaney, Catherine Kippen, Thelma Bender, Strathmore, Glen McKay, Moose Creek, and Bill Metcalfe.

* * *

Sympathy is extended to the family of the late Lionel Bray of Sandringham. Mrs. Josephat Jean-Louis of this village has lost a very dear brother.

* * *

The death notice of Irene Armstrong Campbell appeared in this paper last week. Mrs. Campbell's parents, Victoria and Joe Armstrong were active in the village for many years while Mr. Armstrong was CNR agent here.

Mrs. Campbell's late husband Cameron, was a merchant in the village until wartime. His family dated back at least two generations to J. A. Cameron, storekeeper in Dominionville.

The Campbells' sons, Robert and Douglas were born here.

* * *

Lise and Bill Delhey made the *Ottawa Citizen* last week with a photograph, taken with their llama, and an account of their mini zoo. Does anyone have an ostrich for sale? The Delheys are anxious to acquire one. It is rumored that they will then buy sulkies and race the llama and ostrich against each other in the field beside their Dominionville hobby farm.

* * *

It goes without saying that we were all happy to know that Shirley MacGregor was able to take a weekend off from hip therapy and was home. Her sister Jean Harrison from Whitby was also home with her mother, Florence McNaughton.

* * *

Helen Hunter was in Ottawa for a few days for her mid-winter break.

* * *

Those who attended our local high school about fifty years ago will be sorry to learn that John Emburg, formerly of Moose Creek, died. Sympathy is extended to his brother Gerald and family.

* * *

Speaking of the high school, indications all point to the sale of the building. This column will report developments as they evolve.

* * *

Shirley Cuttes from New Liskeard has been a guest of her aunt Anne Bruce for a few days.

* * *

Two couples are home from Florida vacation. They are Murdena and Eldred Scott and Claire and Bruno Besner. Both couples were accompanied by the wives sisters and their husbands. Respectively Mamie and Lorne Hall, Alexandria and Stella and Harvey Metcalfe, Ottawa also enjoyed the time south.

Congratulations go out once again to Heather MacLeod, daughter of Lois and Campbell who earned the trophy in the open 13 year old class in the recent SD&G Highland Dancing Association competition. Heather was awarded first prizes for all dances in the competition.

* * *

There are some angry black squirrels down on the First of Kenyon. Morlin Campbell has invented a flange piece around his bird feeder that is guaranteed to keep the squirrels off the feeder. Mr. Campbell also reports more birds now that the squirrels are no longer offering competition.

The first red polls have appeared at our feeder. They are small birds, about the size of the chickadees, with bright red caps.

The horned larks are back too and can be noticed flying up from the roadsides. One would wonder why they habitually come back so early and have to experience snow storms like we had last Friday. The good thing about that storm was that most of it came as rain.

* * *

Nicole Dewar, our village librarian, received a letter last week from British Columbia with a request for information on Alexander Hanley who farmed at Baltics Corners until his death about 1930. Any information that can be offered Mrs. Dewar or this correspondent will be forwarded to the gentleman in B.C.

* * *

Anne MacGillivray's thoughtful letter in last week's *Glengarry News* was appreciated. Villagers here do not have many opportunities to recycle wastes yet, but they can, with foresight, reduce waste. There are many ways if you just think about it.

One way that most can recycle is to compost garden, yard and kitchen wastes. Composting is defined as the breakdown of organic material by soil organisms. By composting these

(Continued on page 11)

Birthdays abound at Maxville Manor



November—From left to right: Margaret MacDonell, 91, Justina Lalonde, 100, and Dorothy Wickson, 98



December—May McPhedran, 100, and Nellie Green, 94. Absent from photo is Myrtle Lucas, 91.



January— Muriel Brisbane, 92, Columba Leduc, 91, Minna Hampel, 100, James Lothian, 93, and Lily MacKillican, 92.



February—Adam MacQueen, 91, Jessie Woodley, 105, Adrianna Ouimet, 91, and Annabelle Grant, 92, is absent from photo.

Toujours soucieuse de mieux servir sa clientèle, la **Banque Royale,** succursale **d'Alexandria,** demeurera ouverte jusqu'à **22 heures** les **27** et **28 février,** de même que le **1er mars** afin d'accepter vos contributions à un **REER.**

REER **RSP**

The **Royal Bank, Alexandria** branch, to better serve our clients will remain open until **10:00 p.m.** on **February 27** and **28,** as well as **March 1** to accept your **RSP** contributions.

9-1c

Come and Hear The Best Young Concert Musicians in the United Counties

Venez entendre les meilleurs jeunes musiciens de concert des comtés unis

YOUTH CONCERT BAND '90 HARMONIE JEUNESSE

Presented by/présenté par

GDHS/ESRG

L'HORAIRE DES CONCERTS

Le jeudi 1er mars 1990
Musiciens de l'Université d'Ottawa
Cafétéria de l'Ecole secondaire régionale Glengarry
20 heures - Entrée: 2 $

Le vendredi 2 mars 1990
Musiciens de l'Université Queen's
Cafétéria de l'Ecole secondaire régionale Glengarry
20 heures - Entrée: 2 $

le samedi 3 mars 1990
Musiciens de l'Université McGill
Cafétéria de l'Ecole secondaire régionale Glengarry
20 heures - Entrée: 2 $

Le dimanche 4 mars 1990
Harmonie Jeunesse SD&G
Cafétéria de l'Ecole secondaire régionale Glengarry
14 heures - Entrée: 2 $

Harmonie Jeunesse SD&G
Théâtre Aultsville à Cornwall
Collège Saint-Laurent
20 heures - Entée: 2 $

Les billets sont disponibles à l'école secondaire et à la Tabagie St-Denis Inc.

CONCERT PROGRAMME

Thursday, March 1, 1990
University of Ottawa Musicians
Glengarry District High School Cafeteria
8:00 p.m. - Admission $2.00

Friday, March 2, 1990
Queen's University Musicians
Glengarry District High School Cafeteria
8:00 p.m. - Admission $2.00

Saturday, March 3, 1990
McGill University Musicians
Glengarry District High School Cafeteria
8:00 p.m. - Admission $2.00

Sunday, March 4, 1990
SD&G Youth Concert Band
Glengarry District High School Cafeteria
2:00 p.m. - Admission: $2.00

SD&G Youth Concert Band
Aultsville Hall
St. Lawrence College
8:00 p.m. - Admission $2.00

Tickets are available at the High School and at Tabagie St-Denis Inc.

8-2c

Students contribute well to society

(Continued from page 10)

wastes in piles or containers, people can reduce household garbage by up to 35 per cent. At the same time, the householder has beneficial material to add to flower or vegetable gardens.

* * *

A new 4-H club has begun at the Maxville United Church. In this club we will be learning the basis of acceptable social behavior in any situation. It is called Your Best Foot Forward.

At the first meeting we learned how to use the telephone properly. There was an excellent turnout of 19. The executive elected is as follows: President Andrea Villeneuve, Vice-president Jennifer Williamson, secretary Julie Aube, treasurer Lora Jaggassar, and press reporter Leigh-Ann MacEwen.

This project is sponsored by the Maxville Manor Residents' Council.

* * *

We now have more information on artist R. G. Pollock of Winnipeg. When they lived in Winnipeg about 40 years ago, Mae and Peter LeGallais knew the Pollocks. Mr. LeGallais died years ago but Mae, now Mrs. George Benton of Apple Hill, has kept in touch and has supplied me with several of Mr. Pollock's Christmas cards, his resume and a note which is as follows:

"I was born in Maxville on Nov. 7, 1915. My father R. W. Pollock was a bank manager there at the time. My family moved to Winnipeg when I was very young so my memory of Maxville is very vague.

I worked for a business machine company for many years with time out for serving in the Air Force during the war.

"I took up painting when I was about 50 and have been at it ever since.

"I hope to visit Maxville sometime" (Ed. note: Centennial year in 1991 would be a good time) "as well as other places where my family lived in that area.

"My ancestors from Scotland settled near Lachute, Que. in 1818."

Mr. Pollock requested a copy of *The Glengarry News* and this one will be sent to him.

Mr. Pollock has received many art awards and has been commissioned by many companies for paintings.

His family consists of wife Grace, children Betty, Bob, Gerry and John and nine grandchildren.

* * *

In reviewing Linnie Kippen's scrapbook for material for our Centennial Book, I cam across the results from our local high school printed in the Feb. 22, 1929 issue of *The Glengarry News*.

Two facts amazed me; one, that percentage and the number of failures for each student would be printed, but secondly that marks were so low. We always knew that Miss White had high standards but today's educators would be in trouble from all directions if only one student in the school had an average over 80 per cent. She was Isabelle Fraser who had 81.8 per cent in Form I.

Hermingilde St. Louis led in Form II followed by Annie Franklin, Albert Boisvenue and Lennie Kippen. Class leaders in Form III were Cameron Campbell, Howard O'Hara, Hilda MacLeod and Isabel McEwen.

Our local retired teacher, Marjorie Cass McPherson, had first class honors to lead those in Form IV followed by another teacher, Evelyn McGillivray Barkley, now of Brockville.

I wish space permitted to list all the names, in alphabetical order, naturally, just so that all our readers could recall all those students of sixty years ago. And in spite of low marks, most went on to contribute fair shares in society. In spite of her misgivings, Miss White would have been proud of them eventually.

* * *

Maxville had a blacksmith by the name of John Coleman, son of Duncan and uncle of John Jr. and Minerva Pilon. He may have been the one who lost his shop in 1905 in Apple Hill.

Seventy years ago, the Women's Institute Hall on Peter St. was the village's main meeting place. It was reconstructed from the Methodist Church and now contains three apartments.

Alex W. McEwen, son of Donald and father of Donald Jr. and Freida, became the president of the newly organized branch of the Montreal Milk Producers' Association. Since most of the dairy farmers in the area sold milk to the Borden Co. which shipped the milk to Montreal, this branch represented a step forward. There are still a few dairy farmers who hold Quebec milk quotas and whose farms have been in the same families since 1920 or earlier.

Fifty years ago, Ken Jamieson, a member of the Millionaires' hockey team, led the league as top scorer for the second year and his team to top place. Ken is now a medical doctor in California.

Unfortunately Hans Franzgrote only lived for a short time as Ontario's first male registered hygienist as he died at an early age. Mrs. Franzgrote, however, is still an area resident.

Prayer chain to circle globe

Dunvegan
Marion Loewen
527-2284



Norma Tenger was in the village on a holiday. She came on Feb. 8 and spent time between Paul and Sandra's home, enjoying both her family and being able to see her friends again. On the 14th she came for lunch with me and we had a lovely time talking of old times. She spent her time between here and Russell visiting there with daughter Heather and Brent Dafoe, and enjoying her grandsons in both homes. On Friday, Feb. 23 she celebrated her 61st birthday. I join with all her friends and relatives wishing her a year of happiness and health! Hope you had a good one Norma.

* * *

Marshall Lundie spent the weekend with his parents, and helped Mary and Ian Lundie celebrate Timothy's first birthday. Fiona and Scott Kennedy spent Saturday with her parents. Grandma and Grandpa enjoyed having Timothy visit, and I'll bet he enjoyed the attention. His birthday was really on the 17th, so he was lucky to celebrate twice. Happy birthday Timothy!

* * *

Don't forget to keep Wednesday, April 18 open. The Women's Association is celebrating the 150th anniversary of the church and is sponsoring a fashion show at the Maxville Sports Complex at 7:30 p.m. The spring fashions will come from Montreal by Ann Margaret.

* * *

On Friday, March 2, the Kenyon and Skye Women's Missionary Societies will hold the World Day of Prayer service at the church at 1:30 p.m. Everyone is invited. Come out and join the world in prayer on this special day.

There will be continuous services for 24 hours. Countries around the world will hold services making a continuing chain of prayer. This year the service was written by Christian women of Czechoslovakia. The theme: a better world, justice for all, was chosen by the Czechoslovakian women and is particularly significant now in view of the eastern European developments, where churches are once more opening to worshippers. Come out and join in for your sake. Everyone is welcome.

* * *

Thank you to those who have called me with news. Unfortunately, unless I hear from you, there will soon be no column, so I appreciate when someone lets me know what is happening with their family. A big hug to all of you!

* * *

I must have been daydreaming last week when I wrote and checked out my column. The quote should be March winds and April showers (not flowers) bring May flowers. Sorry about that!

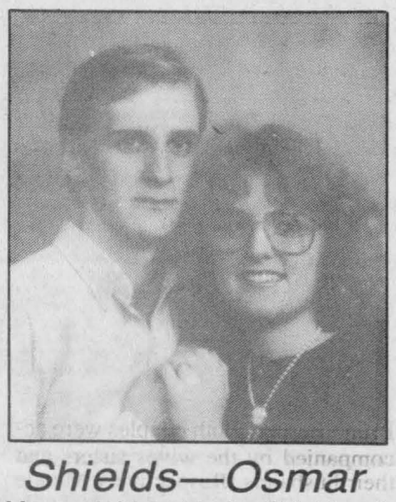

Shields—Osmar

Mr. and Mrs. Erwin Shields of Maxville are pleased to announce the forthcoming marriage of their daughter Sherri to Edward, son of Mr. and Mrs. Albert Osmar of Cornwall. The ceremony will be held on Saturday, July 28 at St. Michael's and all Angels Anglican Church in Maxville. 9-1p

Join Us At The
INTERNATIONAL FARM SHOW
We will have a bus leaving from Dalhousie Station
on Thurs., March 22 and Fri., March 23
at 9:30 a.m. and returing at 5:00 p.m.
(Coffee and Doughnuts served)
Bus Trip and Pass only $12.50 person
Please call us for details
or fill out atached coupon and return with cheque
Please reserve before March 12
First Come...First Served
Reserve Today, Hope To See You
Fernand Campeau et Fils Inc.
Dalhousie Sta. 347-7511

Fill out and return before March 12/90 to:
Fernand Campeau et Fils Inc.
480 Chemin Dalhousie
Dalhousie Station, Quebec
J0P 1G0

We will be with you on March 22 ___ or March 23 ___
Name **Address** **Tel. Number**
1) _____ _____ _____
2) _____ _____ _____
3) _____ _____ _____
4) _____ _____ _____
Total number of persons _____ × $12.50
Cheque attached for the amount of _____
7-1c

Give as generously as you are able.
ONTARIO MARCH OF DIMES
Developing the ability in Disabled Adults
An Ability Fund Agency

Deloitte & Touche



LINDA S. RAMSAY
Vincent Patenaude, the partners and staff members of Deloitte & Touche congratulate Linda for having succeeded the final exam of the Canadian Institute of Chartered Accountants. Linda is actually working at the Hawkesbury office to complete her training. 9-1c

ATWATER
COLLECTORS GALLERY
We Are Buying
Art, coin collections, stamp collections, sterling, wrist watches, pocket watches, diamonds, jewellery, figurines, bronzes, old books and maps, glassware, arms, sculptures, VCR's, musical instruments.
We Pay Top Prices
Call for in-home evaluation
1861 St. Catherine St. W.
(Corner of St. Marc)
Tel. 1-514-935-8474
9-4c

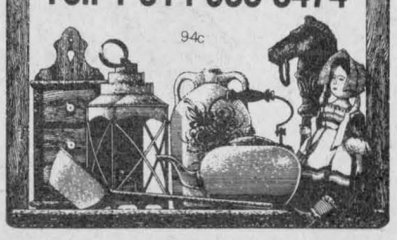

4 HOUR RING SIZING and CHAIN REPAIR
First in finest diamonds
fraser jewellers ltd.
13 SECOND ST. WEST 932-8714

CLASSIFIEDS GET RESULTS!

VANKLEEK HILL HERITAGE LODGE LIMITED

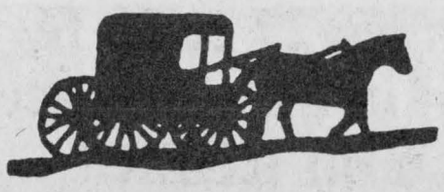

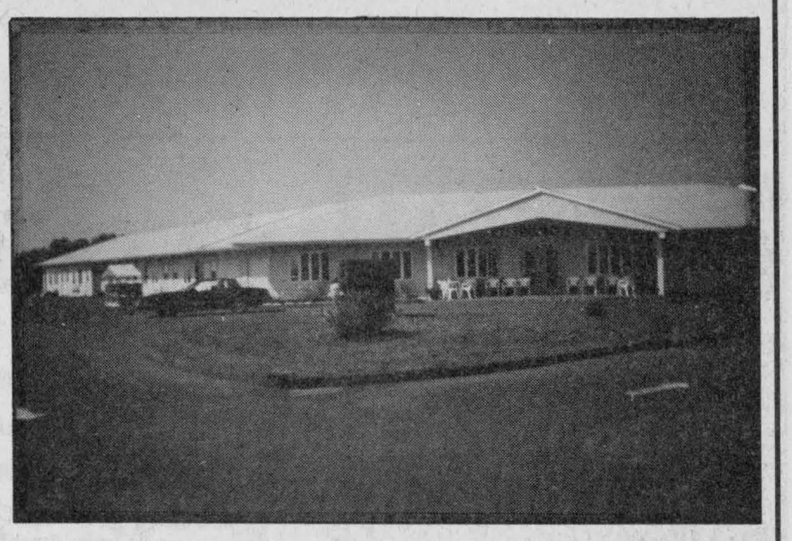

We are pleased to announce the opening of our new 20-unit extension, all private rooms with ensuite baths. Each room has its own private entrance from the outside.

Rooms are available for viewing any time.

For more information, call (613) 678-2690 or drop in for a visit. Our friendly staff will be glad to assist you in any way possible.

48 Wall Street, Vankleek Hill
678-2690

Lancaster Inn
Fine Food & Spirits
(Overlooking the St. Lawrence River)



Snow Drag
RACES Sunday, March 4,
Registration 11 a.m.
Open for breakfast 9:30 a.m.
Table d'Hôte Specials Every Night
Don't Forget Our Early Bird Special
PRIME RIB, only $9.95
7 days a week from 5 p.m. to 6:30 p.m.
RESERVATIONS RECOMMENDED
(613) 347-3084 Your hosts: Tom & Rose Good

TOYOTA
WINTER WINDFALL
You always hear that life gets faster everyday.
Is that a problem?

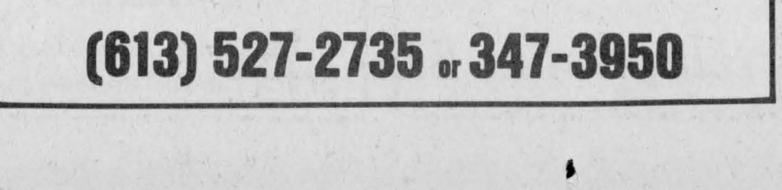

INTRODUCING THE NEW CELICA.
From $17,558
plus freight & dealer prep
TOYOTA QUALITY
ONLY AT . . .
HIGHLAND MOTOR SALES
MAXVILLE
"WE BELIEVE IN SERVICE"
(613) 527-2735 or 347-3950

Lancaster fire dept. needs recipes

Lancaster
Janice Montreuil
347-7461, 347-2420



A good day to all of you. It has been a busy week in my life and I would imagine the same is true for you. Why not sit back and take a break while you read what's going on in our area.

* * *

World Day of Prayer services will be held on Friday (Mar. 2) at 8 p.m. in St. Andrew's United Church, Bainsville. All are welcome.

* * *

Lancaster Fire Department Association is asking those persons who have recipe sheets to please hand them in by March 7. They are also looking for persons to submit recipes as they really need them. Come on, people, take a minute and dig out your favorite and call Elaine or Jim Lalonde at 347-2941. They are accepting orders for the cookbooks at $5 a copy at this time also.

* * *

Happy birthday wishes are sent to Millie Pidgeon of South Lancaster for her big day on Feb. 28.

* * *

Pauline Bray of the Legion Darts League called with results of play for the following weeks. Week of Feb. 14 — ladies' high score starred Yvette Brodeur with 134; ladies' high finish was taken by Joan Gibson with four. Men's high score was shared by Hugh Linton, Vic Smith and Norm St. Germain, each with 140. Men's high finish was taken by Bill Blackadder with six. The 50/50 draw was won by Hugh Linton. First place team is Hugh Linton's, followed by Vic Smith's team in second spot. For the week of Feb. 21 — ladies' high score starred Laurie MacDonald with 140. Ladies' high finish was taken by Jackie Benson with three. Men's high scored was shared by Al Terrence, Hugh Gibson, Manson Cameron and Vic Smith, each with 140. Men's high finish was taken by Tony Vokins with four. The 50/50 winner was Walter Pilkington. First place team is Hugh Linton's, Vic Smith took second, and third spot is Tony Vokin's team.

* * *

June Pecore of the Char-Lan Alley Cats Bowling League called in results of play for the week of Feb. 15. Men's high single was taken by Fred Hempstalk with 272. Men's high triple was won by Rodolphe Sauve with 613. Ladies' high single and high triple were both taken by Doreen Kennedy with scores of 253 and 679 respectively.



Golden anniversary

Wesley and Ruth Craig of Ancaster, Ont. are celebrating their golden wedding anniversary on March 3, 1990.

Everyone invited to World Day of Prayer in Glen

Dalkeith
Jean MacLennan
874-2385



Recently Rolland Diotte and his son Dougie of Oshawa called on his sister Rollande, and Havelock Denovan.

* * *

Hélène Piche and Robert Perrier motored to Florida and came back sporting lovely tans.

Then Robert spent most of last week in hospital in Cornwall but is home again.

* * *

Lloyd Hambleton was also a patient in Cornwall over the weekend, and is recuperating at home.

* * *

Ken MacLennan was transferred to the Ottawa General on Friday.

* * *

The World Day of Prayer service for our area will be held at St. Martin of Tours church in Glen Robertson on Friday, March 2 at 2 p.m. The theme this year is: a better tomorrow; justice for all. The program was written by women in Czechoslovakia. Everyone is invited to share in this service.

* * *

Jean Hambleton, Dalkeith, Susan MacPherson, Kirk Hill, Cindy MacPherson, Alexandria, and Heather Kemp, Alexandria, spent a week in Florida early this month. They thoroughly enjoyed their time there.

* * *

Phyllis (MacGillivray) Lebine, Ottawa, and Heather MacGillivray, Arnprior, visited at home for a few days with Marion and Allister MacGillivray.

* * *

In the Auld Lang Syne of Feb. 21, the reference is made to Malcolm F. McCrimmon, my maternal grandfather, who ninety years ago had cut his nine ash logs on Monday morning, had them sawed and into the kiln in Alexandria by six o'clock the same day. As a child I had often heard that story, and that same lumber is still on the walls of the kitchen of the old homestead, the home of Janet, Harold, Sara and Rod MacCrimmon, Cotton Beaver.

* * *

Here are the winners of the Feb. 22 euchre in Laggan.

Ladies' first was taken by Gladys Barton, and second by Doris MacMaster. Gents' first was Adelard Sauve, and second, Leopold Seguin.

The door prizes were won by Roger Brazeau, Cecile Carriere and Adelard Sauve.

In charge were Karen (Ian) MacLeod, Marion (A.) MacGillivray, Debbie MacMillan, Joanne Marriott and Vicky Hardy.

Graduation

Donna Louise Stimson (MacLean) of Bala, Ont. graduated from Georgian College, Orillia on Oct. 14, 1989 with a two-year Business accounting Diploma Program. Donna was on the Dean's List. She is the wife of Wayne Stimson formerly of Alexandria and the daughter of Anne MacLean of Alexandria.

Province providing loans to eastern tourism facilities

The Ontario Ministry of Tourism and Recreation will make interest and principal-payment deferred loans available for up to five years. These loans will be for renovations and expansion of tourism facilities in eastern Ontario.

Eligible operations include licenced, commercial accommodations; campgrounds that supply a percentage of their sites to transient campers; commercial ski resorts; and tourist attractions that draw large numbers of people.

Priority will be given to projects which address the travelling needs of the physically disabled and to applicants participating in Tourism Ontario's Grading Program.

Funds will be loaned for up to half the cost of renovations or $100,000, whichever is less.

Expansions will be funded for up to half the project costs or $150,000, whichever is less.

The Capital Assistance Program is part of Destinations East, a seven-part tourism initiative designed to improve tourism and recreation in eastern Ontario.

NAILS, NAILS, NAILS
For beautiful
SCULPTURED NAILS
(Pose d'ongles au gel)
Call and make an appointment with Laurence Campeau
RR2, Green Valley 525-4074
Also at Salon Robert on Thurs. & Fri. 8-2c

STOP SMOKING IN ONE QUICK VISIT
CONTROL YOUR APPETITE OR REDUCE SYMPTOMS OF STRESS WITH SOFT LASER THERAPY
For free consultation call 7 days a week
PAULINE VIAU-SLATER
RR#1, Alexandria, Ont.
525-1104 7-9tf

A WEDDING TO REMEMBER
We'll take the worry out of your event with
Custom Designed Hall Decorations
Call
Natalie St. Denis
525-4762 9-3c

AUTO
With auto insurance from The Co-operators, you get complete protection. Call me for information about our many coverage features.
the co-operators
Insuring Canadians in the co-operative spirit
Apple Hill 527-5672
LIFE · HOME · AUTO · COMMERCIAL · FARM · TRAVEL

HONDA
EARLY SPRING SALE
WITH USED CAR SPECIALS
1989 HONDA ACCORD Exi, 4 dr. sedan, auto., a/c, loaded
1989 MAZDA 323 DX, 2 dr. hatchback, 5 spd., only 7,000 mi.
1988 HONDA CIVIC CRX Si, 5 spd., sunroof, racing red, mint
1988 HONDA ACCORD Exi, 4 dr. sedan, auto., a/c, sunroof, loaded
1988 HONDA CIVIC DX, 4 dr. sedan, 5 spd., stereo cass., one owner
1988 CHEVY SPRINT, 4 dr. hatchback, 5 spd., excellent condition
1987 HONDA ACCURA LEGEND, 4 dr sedan, auto, a/c, loaded
1987 MAZDA 626, 4 dr. sedan, auto, a/c, low mileage
1986 BMW 325 E, luxury auto., a/c, sunroof, loaded
1986 HONDA ACCORD, 4 dr. sedan LX, 5 spd., one owner
1986 TOYOTA CORROLLA, 4 dr. sedan, 5 spd., am/fm stereo cass.
1986 HONDA CIVIC CRX, 5 spd., low mileage, one owner
1986 TOYOTA COROLLA, 4 dr. hatchback, auto., one owner
1985 NISSAN 300ZX, 5 spd., T-bar
1985 HONDA ACCORD LX, 4 dr. sedan, auto., one owner
1985 HONDA CIVIC GL, 4 dr. sedan, 5 spd., one owner
Service open Saturday until 1 p.m.
CORNWALL HONDA
1200 Brookdale Ave., Cornwall 933-7558

La Troupe Théâtre du Village d'Orléans
présente:
"A quel âge on commence?"
Une comédie sur la retraite
Samedi 3 mars, 20h30
Salle Paroissiale, Eglise Sacré-Coeur, Alexandria
$5.00/personne
Organisé par:
Le Club d'âge d'or Fraternité
La Troupe "Les Vols aux Vents"
Le Centre Culturel "Les trois p'tits points" d'Alexandria
Renseignements et billets:
Centre Culturel "Les trois p'tits points"
525-4020/3390
Fraternité: 525-3720 9-1c

COUNTRY BEEF and PORK SHOP ABATTOIR

CHICKEN LEGS (frozen)	99¢ lb.	CHICKEN BREASTS (frozen)	2.19 lb.
BEEF SIDES (cut and wrapped)	1.49 lb.	BEEF HINDS (cut and wrapped)	1.79 lb.
BEEF FRONTS (cut and wrapped)	1.35 lb.	Half or whole PORK (cut and wrapped)	97¢ lb.
BACON 11 lb. box	1.39 lb.	RIB STEAKS (frozen only)	2.69 lb.
STEAKS all for 2.99 lb. Minute Steaks, T-Bones, Sirloins (frozen only)		LEAN GROUND BEEF	1.99 lb. (frozen only)

We Specialize in Home Freezer Orders
HOURS: Tuesday to Friday 9 to 5, Saturday 10 to 4
Closed Mondays, Slaughtering every Thursday
Custom Slaughtering, Cutting, Wrapping and Freezing
Our Plant is Government Inspected and Approved
North Lancaster 347-2288
Denis and Caroline Bourdeau, prop.

The Law Office of
JEAN MARC LEFEBVRE, Q.C.
has now relocated to
32 Main Street North, Alexandria,
Ontario K0C 1A0
Telephone: 525-1358 Telecopier: 525-3411
* * * * * * * * * * *
L'étude juridique de
Me JEAN MARC LEFEBVRE, c.r.
est maintenant relocalisée
au 32 nord, rue principale, Alexandria,
(Ontario) K0C 1A0
téléphone: 525-1358 bélinographe: 525-3411

Major fastest at annual ski loppet

The Alexandria Cross Country Ski Loppet was held last Saturday under cold but sunny skies and magnificent trails.

Mark Major's heavy training paid off by leading the pack with his first local win over 17 km with a fast time of 54 minutes 20 seconds. Second was Robert Barton of Vankleek Hill in 56 minutes one second. Mark Major won the overall trophy and the Sauvé Real Estate trophy for top local skier.

Jacqueline Fraser was a repeat winner for the 10 km ladies event in 1:11:46 winning both the overall trophy and the Sauvé Real Estate top local lady skier.

Maurice Deguire, third overall won the local over 40 years old trophy in 59 minutes edging out Maurice Sauvé fourth overall by five seconds.

Other winners in different classes are: Hannah Harper Merritt (10 years old, girls); Toby Harper Merritt (12-year-old, boys); Deanna Page (ladies, 21-29 years); Jennifer Harper (40-49 years); Bruno Major (50-59 years); Laurette Vaillancourt (over 60 years); Benoit Lafrance (over 60 years).



Skiers gathered at the Alexandria Fire Hall Saturday morning for the start of the Alexandria Cross-Country Ski Club's 15th annual Loppet. Conditions were ideal for the trek across Alexandria Lake to Green Valley and back.

Staff photo — Todd Hambleton

Glengarry Gaels, Vankleek Hill Warriors lock horns for carnival

By Bruce Myers
***News* correspondent**

Two not-so-traditional hockey rivals locked horns at the Alexandria Sports Palace, Friday afternoon, as the victorious Glengarry Gaels sent home Vankleek Hill's Warriors with a score of 7-6.

Again this year, about 1,000 Glengarry high school students packed the arena to wrap-up carnival week, but spectators were a little surprised to see players from up north take the ice instead of the school's usual blue and white clad adversaries from Williamstown. Since the Char-Lan arena was closed due to Charlottenburgh's ongoing strike, the traditional practice of an exhibition game against Char-Lan District High School was not possible.

But that didn't stand in the way of tradition. Needless to say, the game went on.

Glengarry set the pace early in the game, with Normand Decoste sending one past Warrior goaltender Curtis Thompson one minute into the first half. (Due to time restraints, two

(Continued on page 14)

Rebs on ropes after Glens' weekend wins

By Todd Hambleton
Sports editor

A quick-strike capability has been part of Alexandria Glens' offensive arsenal all year. It's broken the backs of many opponents and on Saturday night in Maxville, it may have slammed shut the door on Char-Lan Rebels' hopes of a St. Lawrence Division semifinal playoff series upset.

The top Alexandria offensive unit of Glen Campbell, Marc Sauve and Pascal Joanette connected for a pair of goals 52 seconds apart late in the second period that snapped a 1-1 tie and sent Alexandria on their way to an 8-3 win and three games to one series lead.

They had an opportunity to wrap up the series last night (Tuesday) in Alexandria.

"They've (Rebels) been shadowing that line all series but it doesn't bother me and it doesn't bother the boys," Alexandria coach Pete DeRooy said. "Eventually, they'll break loose."

The trio was unusually quiet in the first three games. Rebels had done an effective job in shutting down the league's top line, but give them an inch, like an intercepted clearing attempt deep in the Char-Lan zone, and they'll take a mile. The wayward pass was stolen by Sauve and fed in front to Pascal Joanette, who one-timed a shot past Matthew McKenzie with 1:28 left in the period putting Glens ahead 2-1.

Ouch. A goal late in the period is a real killer. But before Rebs could escape to their Maxville and District Sports Complex dressing room, it happened again, with 36 seconds to go. This time it was Joanette passing in front to Campbell who cooly snapped it in putting Glens ahead 3-1.

"That third goal really hurt," Rebels coach Lynd McDonald would later say. "It was a tight game until that point." And so it was. Alexandria had taken a 1-0 lead on Scott Barnes' goal with six minutes left in the first period. But Rebels were still in good shape, and when Darin Menard stopped a puck at the blue line, skated into the slot and blasted a slapshot past Mike Shipticki tying the game 1-1 halfway through the second period, they were in great shape. The tide turned with Glens' late second stanza goals.

Alexandria increased the lead to 4-1 on a Trevor Clark goal with 10:48 remaining in the third period. But nothing has come easy for Alexandria in this closer-than-anyone-imagined series, and Char-Lan wasn't about to close up shop just yet. They narrowed the gap to 4-3 on goals by Darin Menard and Daryl Menard nine seconds apart — with 9:07 and 8:58 left.

Glens big line helped put the game out of reach making it 5-3 with 8:25 to go when Campbell cruised into the slot and converted a Sauve centering pass. Sauve scored two minutes later giving Alexandria a 6-3 advantage. Glens got goals by Barnes — his second — and Mike Sauve late in the contest.

"No question about it — they're (Rebels) throwing everything at us and they're giving it all they've got," DeRooy said. "But give us some credit. We showed some character coming back last night. We needed one win here and we got it. We're confident and in a good position right now."

And all that stuff you've heard about Char-Lan being the big, physical team doing all the hitting in this series? Well, all that's changed, said DeRooy. "We showed we could hit last night," he said. "We're not scared. We were hearing footsteps in the first two games, but we came out aggressively and showed we can play the physical game if we have to.

"We've got a lot of big guys and they know how to play the body."

There will be a lot of "what ifs" for Char-Lan if they do indeed go on to lose the series. Like, what if they could have held practices — even one would have helped — to prepare for the series?

And what if Alexandria wouldn't have scored in the final minute of regulation and first minute of overtime Friday night to steal game three and take a two games to one advantage?

More specifically, what if referree Bruce Cherry wouldn't have raised his arm with 36 seconds remaining Friday sending Wesley Jurchuk to the penalty box for a questionable tripping infraction?

That's what was still on McDonald's mind after Saturday's game. "If I say anything about the referrees it's a (league imposed)

(Continued on page 14)

Alexandria wins thrilling game three in overtime

Friday's game three in Alexandria featured two dramatic comebacks.

First, it was Char-Lan Rebels, who fell behind 3-0 before the game was 10 minutes old then reeled off four straight goals to take the lead.

They were down 3-2 with 10:34 left in the third period when some diligent work along the boards by Greg Wylie paid off. Wylie fought off his check at the blue line and passed the puck into the centre lane where John Edgerton picked it up, went in alone on a breakaway and scored with a deke tying the game 3-3.

With 6:13 to go, Rebels captain Jamie Latreille busted his way past two defenders at the blue line and passed off to Trevor Bowles who went in alone and used the deke to give Char-Lan the lead.

But with 36 seconds left, Rebels defenceman Wesley Jurchuk was sent off for tripping. Alexandria pulled netminder Mike Shipticki and tied the score 4-4 with 26 seconds to go in regulation when a goalmouth scramble resulted in the puck squirting to the right side of the net where it was tapped in by Scott Barnes.

Barnes was in on the game winner coming on the first overtime shift 33 seconds in. Barnes streaked down the left wing and had his shot blocked, but the rebound came out to Andrew Sauve who fired it past Matthew McKenzie.

Alexandria had taken their 3-0 lead on first period goals from Marc Bernique, Glen Campbell and Trevor Clark.

Wylie, scoring late in the first stanza, and Jurchuk connecting early in the second period, got Rebels back in the game.

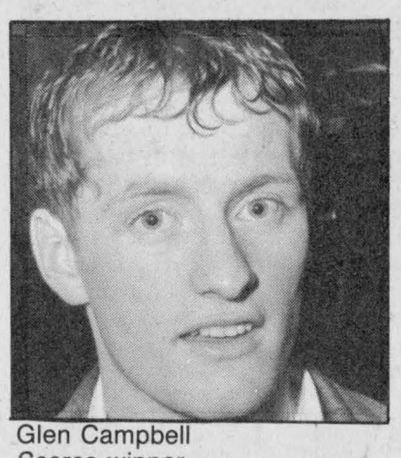

Glen Campbell
Scores winner

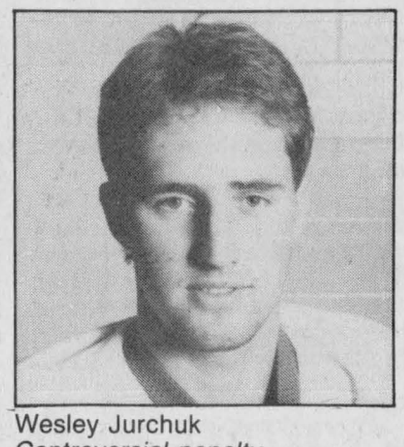

Wesley Jurchuk
Controversial penalty

Golden Raiders eliminate Senior Gaels

SD&G high school basketball playoff round-up

Their pre-season goal was to win an SD&G championship. Glengarry Gaels senior boys basketball team won't — they were eliminated Thursday in Cornwall — but their 65-42 SD&G Athletic Association sudden death AA division playoff loss to powerhouse Cornwall Collegiate Raiders was a moral victory of sorts.

"We held them to within 23 points — there's nothing to be ashamed of," said Gaels coach Marc Sauve, who's team was hammered by 34 points — 76-42 — when the clubs hooked up in a regular season game in Alexandria in January. "We lost a few players during the season and we had some problems but overall it's a big improvement over past seasons."

Senior Gaels (5-5) improved on a 1-9 mark left by the 88-89 squad. In Thursday's semifinal, Cary Kronwald and Jeff Chalmer led the way with 10 points apiece. Richard Decoste and Dave Park each had six points. Randy Menard contributed four.

Raiders (10-0), who cruised to their second straight unbeaten regular season, led 39-18 at halftime.

Menard and Brian Cameron will be the only returnees to the 90-91 edition. "It's going to be a rebuilding year, but we'll have a lot of good juniors coming up," Sauve said.

Juniors lose

All four local clubs involved in semifinal playoff games Thursday were eliminated. Homestanding St. Lawrence Saints were too much for Junior Gaels to handle in their AA division tilt. Saints built a 28-19 lead at halftime, outscored Gaels 12-4 in the third period and rolled to a 56-37 decision.

Scott McPherson had 14 points to pace the Glengarry attack. Chris McPherson had 11 and Nicky Boisvenue contibuted six.

Saints (7-3) finished first during the regular season and Gaels (4-6) were fourth.

Crusaders eliminated

In A division semifinal action, fourth-place Char-Lan Crusaders (3-7) drew the difficult assignment of playing first-place Rothwell-Osnabruck Lancers (9- 1) in Ingleside. Crusaders played well, but were beaten 86-60.

"It was the best game we played this season," Crusaders coach Irv Francis said. "The guys were ready and they played very well against a really strong club."

Crusaders trailed 43-33 at the half, kept the margin at 10 points into the fourth period then "ran out of steam," Francis said.

Char-Lan's Phil Poitras capped an outstanding season with a 23-point effort. Poitras was second in the league with a 21 points per game average. "He earned most of those points on his own," Francis said. "That's the most amazing thing about his season. Having lost so many players from last year the other teams knew Phil didn't have many veterans to work with and they still couldn't stop him."

Three-point specialist Craig McDonell, playing in his final high school game, had 15 points.

Warriors bounced

St. Joseph's Senior Panthers were to meet Lancers in the SD&G final after eliminating Tagwi Warriors 79-36 Thursday in Cornwall. "They beat us by 40 points and they deserved to beat us by 40 points," Tagwi coach Larry Poirier said. "They (St. Joseph's) had the superior team and they put it all together."

But nine missed Tagwi first half foul shots didn't help, as Warriors fell behind 30-16 by intermission. "Those foul shots were crucial," Poirier said. "Had we hit them we might have given them a fight in the second half, but we came out flat.

"Overall, though, I'm pleased with our progress. We finished third (3-7) after coming in fifth last year."

Stephane Ratayczak had 18 points to lead Tagwi. Andrew Brown had six points and Kevin Poirier had four.

Panthers (8-2) were in second place during the season.

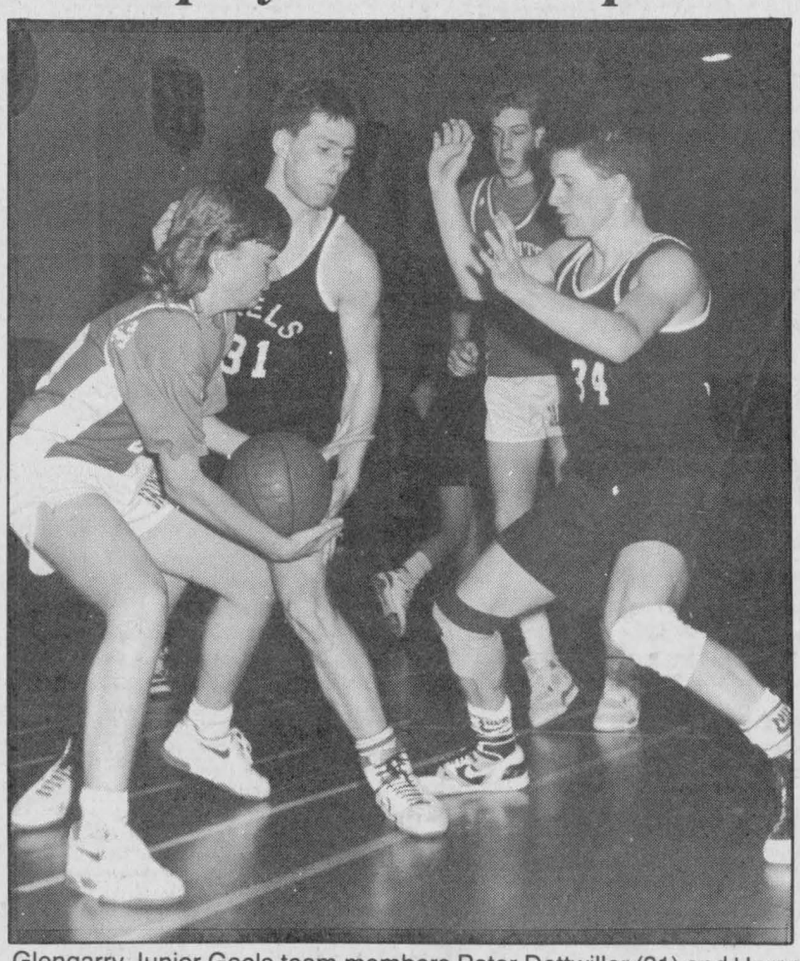

Glengarry Junior Gaels team members Peter Dettwiller (31) and Harry Wilson (34) trap St. Lawrence Saints ball handler in their semifinal game Thursday in Cornwall. Saints broke out for a 56-37 win.

Staff photo — Todd Hambleton

Workers strike causing headaches for Rebs

Todd Hambleton
Sports editor



Not to make any excuses now, but the township employees strike in Charlottenburgh hasn't helped Char-Lan Rebels in their bid to upset Alexandria Glens.

"It's not the main factor in our losing but it's one of the contributing factors," said an angry Lynd McDonald, Rebs head coach, Saturday night.

Why angry? Maybe because Rebels haven't been able to hold a practice in three weeks because their arena is closed down and others in the area are booked up. "That's when you can teach your players — you can't teach them in a game," McDonald said.

Maybe because Rebs have been forced to play their home games in the series a half an hour away in Maxville. Maxville looks a bit like Williamstown, it even feels a bit like Williamstown, but for Rebels brass, Maxville is no Williamstown. "It's meant that a lot of local people who've supported us all year like some of the older folks and the younger kids can't now because of the distance and the times of the games."

Maybe because Rebs trainer Charlie Vivarais has been storing 60 sticks, sweaters, tool boxes and pieces of equipment in his house and car for the last two months. Charlie's not happy. You can't blame Charlie for not being happy. "What could come out of this

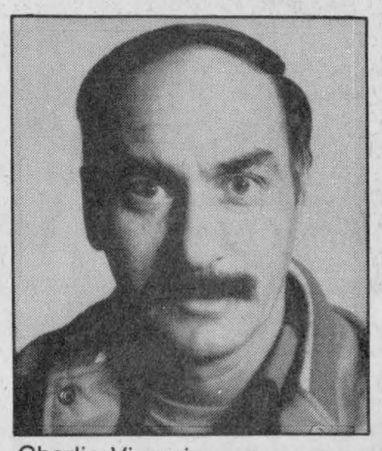

Charlie Vivarais
Rebels trainer

is that we'll end up losing volunteers who've always been willing to help out the organization," McDonald said.

Like a lot of people, McDonald's ticked off that the whole thing has been allowed to drag on this long. "It's not like a mill strike where just the mill is involved. This affects the whole community. It's a real shame there's been a lack of leadership in trying to get this thing solved.

"From a Rebels standpoint, this club does so much promotion for the township by putting good quality squads out on the ice and this is what ends up happenning. "It's a real shame for those kids because they're working their butts off for this team."

Dalhousie and Champions to decide series

The Border League semifinal playoff series between Champions Roadhouse and Dalhousie has boiled down to a one-game, winner-take-all matchup Thursday night.

Champions forced a fifth game squaring the series 2-2 by rallying a 9-7 win last Thursday. Leo Seguin scored four times for Champions, which trailed 6-5 after the second period. Mike Lapensee had a hat trick for the winners. Stewart MacDonald and Gerry Blanchette also scored.

Eric MacSweyn and Robbie McDougall each fired a pair of goals for Dalhousie. Robert Kitchen, Shawn McRae and John Lawrence also scored.

Game time Thursday is 9 p.m.

The survivor will face Lancaster in the eight-point final series starting Sunday (1 p.m.). Lancaster eliminated stubborn Glen Nevis six points to two with an 8-6 win Thursday.

Willie Kippen's goal with 41 seconds left in the third period snapped a 6-6 tie. Kippen got his third goal of the game scoring into an empty net. Dan Bruyere and Jeff McDonell each scored twice for Lancaster. Sandy McLennan got their other goal.

Glen Nevis got an inspired three-goal effort from David McKay. Finlay MacLeod scored twice

Guindon Tire takes lead

Guindon Tire has drawn first blood in the SD&G Broomball League A division championship series with a 4-3 sudden death overtime win over defending playoff champs Alexandria Legion Sunday in Maxville.

Rick Fillion's goal with 9:10 left in the first overtime period snapped the 3-3 tie.

(Continued on page 14)

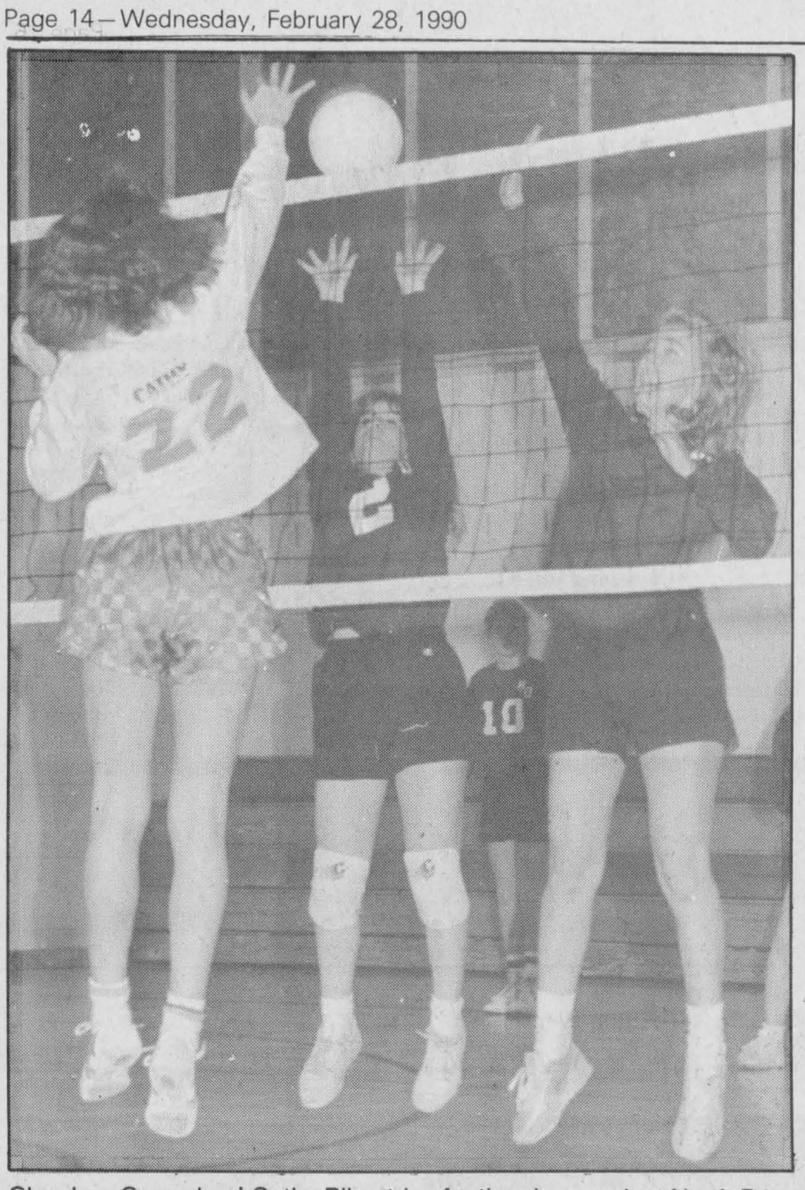

Char-Lan Crusaders' Cathy Pilon tries for the slam against North Dundas defenders in the SD&G A junior girls volleyball championship. Char-Lan won the match and captured their first tri-county title in the sport.

Staff photo — Todd Hambleton

C-L wins SD&G

2023 trivia question: What was the first Char-Lan Crusaders volleyball team to win an SD&G championship?

Answer: The 1990 junior girls squad, which captured the title Thursday afternoon in Williamstown with an exciting four-set 15-12, 15-9, 10-15, 16-14 win over visiting North Dundas Devils.

Coached by school principal Brian Gilmour, Crusaders finished in second place behind Tagwi during the regular season. Crusaders won the right to host the tri-county final by going undefeated in four matches at a playoff tournament at Tagwi last week.

Crusaders beat host Tagwi 15-5, 16-14, dumped General Vanier 5-15, 15-8, 15-3, upended St. Joseph's 15-10, 15-9, and got past North Dundas 12-15, 15-12, 15-4.

Devils placed second out of five teams at that tournament and served as Crusaders opponents Thursday.

Next up for Crusaders is the six-team EOSSAA competition this Thursday at North Grenville High School in Kemptville. Gananoque Secondary School is expected to be the top seeded team at the tournament.

Char-Lan has been playing varsity volleyball for four years. The junior girls team is the first one ever to advance to playoff competition.

Seniors lose

Char-Lan Crusaders senior girls volleyball team failed in their bid to upset General Vanier Vikings in their SD&G championship match Friday. Vikings cruised to a 15-11, 15-9, 15-3 sweep.

First-year player key figure in Char-Lan SD&G volleyball win

With their captain out of action, Char-Lan Crusaders junior girls volleyball team looked to a Grade 9 student to step into the breach and lead the club to victory.

Angela Smith, at 13 the youngest member of the team, was a key figure in Crusaders four-set SD&G championship win Thursday afternoon over North Dundas Devils.

"She's progressed phenomenally over the season and has good physical skills," said coach Brian Gilmour, who named Smith, a power hitting attacker, the captain for the final match in the absence of Laura MacDonald. "She's an intelligent player who's strong defensively and has a very good serve.

"We always schedule her to serve first."

The daughter of Robert and Mary Smith of the Second Concession of Lancaster says she's "sad volleyball season is almost over" but is looking ahead to the warmer weather and the start of track and field.

The Williamstown Public School graduate was just 12 years old at the start of the school year and played on the junior girls basketball team in the first semester.

"She's lettering in three sports this year and we're expecting her to be an outstanding athlete at our school over the next four years," Gilmour said.



Grade 9 student Angela Smith played a key role Thursday in Char-Lan Crusaders junior girls volleyball team's SD&G championship win.

Gaels top Vankleek Hill Warriors 7-6 Friday

(Continued from page 13)

20-minute halves were played instead of three periods.) Stephane Nadeau of Glengarry followed suit with another goal a minute and a half later. One minute later, Decoste tallied his second of three goals for the Gaels.

Vankleek Hill soon fought back, though, and more than compensated for Glengarry's strong first assault.

Shawn Taggart fired his first of two scoring shots against Glengarry's goalkeep, Christien Bellefeuille two minutes after the Gaels' last goal of the half. Jeff Fox and Taggart again put points up for the Warriors, tying the score at three apiece.

But just seconds before the buzzer sounded, Vankleek Hill's Mike Letouzel worked his way past Glengarry defenders to put the Warriors ahead by one.

Glengarry regained some of the momentum they lost in the final minutes of the first half mid-way into the second portion of the game.

Luc Francoeur tied it for the Gaels, and Decoste checked in his third goal of the afternoon to again put Glengarry ahead.

Jason Fox of Vankleek Hill brought the score back to a draw of five each with 10 minutes remaining in the half.



Caralynne Lefebvre (left) and Stephanie Fraser faced off between periods of the Gaels-VCI hockey game Friday as part of a figure skating demonstration. Gaels won the game 7-6.

Staff photo — Bruce Myers

But Glengarry again responded, when Patrick Campeau put the Gaels back on top 6-5, two minutes later.

With only 18 seconds remaining in the game, and a win almost certain for the Gaels, Eric MacSweyn topped it off by making an empty net goal from the Glengarry blueline.

left in the match and spectators already getting up to leave the arena, the Warriors proved they weren't about to go without a fight. With one second left on the clock, Jason Fox sneaked one in past the Glengarry goaltender to bring the final score to 7-6.

CL Rebels on ropes

(Continued from page 13)

$150.00 fine," McDonald said. "But I can talk about the tying goal (Friday) they got on the powerplay. After us coming back from 3-0 and giving it everything we had it brought us right down.

"And I think some of that carried over to tonight. We were missing that extra zip we've had up to now. We went away from the original game plan and we let them (Alexandria) skate. You just can't afford to let them skate.

"But I can't complain. From the goalie right on through the lineup they're playing their hearts out. We're not playing like a fourth-place team."

If Rebels staved off elimination Tuesday, game six will be played Thursday in Maxville, beginning at 9p.m. Game seven would be played Friday in Alexandria, starting at 8:30 p.m.

Guindon Tires takes lead

(Continued from page 13)

Jean Lauzon, Jacques Minor and Barry Benton scored during regulation time for Guindon Tire.

Rock Bisson, Maurice Massia and Roger Lecompte replied for Alexandria.

Game two of the best-of-five series is Sunday, beginning at 8 a.m.

Monkland leads

Monkland Kings had little trouble disposing of Maxville Farm Machinery 6-1 in game one of the B final series. Dave Harps had the hot broom for Monkland, scoring three times and adding an assist. Raymond Robinson, Steve Nuttal and Greg Cooper also found the net.

Robert Waldorf, from Ranald MacDonald, got the lone Maxville goal. Game two is at 9 a.m. Sunday.

Heritage Homes sweeps

The best-of-five C division final was wrapped up Sunday by Heritage Homes, who completed a three-game sweep of King's Whitewashing with a 2-1 win. The game was tied 1-1 when Peter Hughes notched the game winner with 2:26 left in regulation. Dwayne Hughes had given Heritage a 1-0 second period lead. Barry Rolfe got King's back on even footing connecting to make it 1-1 with 3:33 left in the final stanza.

SPORTS CALENDAR

SPORTS PERSONALITY OF THE WEEK

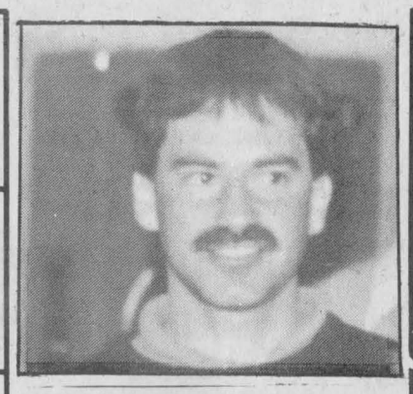

Mark Major was the winner of the Alexandria Cross-Country Ski Club Loppet on the weekend. His winning time was 54:20.

ALEXANDRIA GLENS
CHAR-LAN REBELS
ST. LAWRENCE DIVISION BEST-OF-7 PLAYOFF SERIES
Game 6 (if nec.) Thursday, March 1, 9 p.m.
Maxville & District Sports Complex
Game 7 (if nec.) Friday, March 2, 8:30 p.m.
Glengarry Sports Palace

* * *

BORDER HOCKEY LEAGUE
SEMI-FINAL PLAYOFF SERIES
Game 5: Dalhousie vs Champions
Thursday, March 1, 9 p.m.
Eight-point final series begins
Sunday, March 4, 1 p.m.

* * *

ALEXANDRIA & DISTRICT INDUSTRIAL HOCKEY LEAGUE PLAYOFFS CONTINUES SATURDAY IN MAXVILLE

* * *

GLENGARRY CURLING CUP
Sunday, March 25
Alexandria Curling Club

* * *

CHAR-LAN INDOOR SOCCER LEAGUE
UPCOMING GAMES
MONDAY, MARCH 5
6:30 p.m. F.I.S.T. vs SLC
7:30 p.m. Rovers vs United
8:30 p.m. Strikers vs Pacers
9:30 p.m. Stars vs U2s

* * *

ALEXANDRIA CAISSE POPULAIRE ATOM GLENS UPCOMING PLAYOFF GAMES
Glens vs NGS Thursday (7 p.m.) in Maxville
Glens vs South Stormont, Fri. (8 p.m.) in Long Sault
Glens vs NGS, Sunday (5 p.m.) in Alexandria

REMI Pilon Hamme
INSURANCE BROKERS INC.
Assurance General Insurance
Vie, Feu, Vol, Auto, Theft, Fire, Life
FARM
Tel. 525-3134 40-tf
198 Main Street, S. P.O. Box 1600, Alexandria, Ont. K0C 1A0

WaterFurnace
Ground Source Heating/Cooling Systems
Working Model On Display At Lancaster Showroom
MENARD
Plumbing & Heating Ltd.
150 Main St. Lancaster, Ont. 347-3443
521 Ridgewood Dr. Cornwall, Ont. 938-8909 44-tf

MASSON INSURANCE BROKERS LIMITED
All types of Insurance For Your Needs
8 St. George St. W.
525-1836

YAMAHA
We Make The Difference
Snowmobiles
Grab a great deal in 1989-1990 models in stock
MAC'S MARINA
OPEN 7 DAYS A WEEK
S. LANCASTER
347-2788

RYAX ARMATURE INC.
JOHN RYAN, PROPRIETOR
STARTER and ALTERNATOR REBUILDERS
60 Main St. S. Alexandria 525-1123

LAUZON ACCOUNTING
Bookkeeping
Computerized Income Tax Returns
124 Main St. S. Alexandria
525-2069, if busy call 525-4731

OUELLEX
HOLDINGS INC.
CLAUDE OUELLETTE
Alexandria Tel. 525-2132

TELEVISIONS-STEREOS-TOWERS
ANTENNAS-ROTORS, ETC.
With 21 Years Experience
Ladouceur Electronic Service
(Located at Marcel TV Furniture Ltd.)
(613) 525-3695

CHEV OLDS TITLEY ALEXANDRIA ONT.
Highway 34 South, Alexandria
525-1480 or 347-2436

GLENGARRY SPORTS PALACE
Macdonald Blvd.
Alexandria
525-3600

WILFRID MAJOR
SHUR GAIN Feed Service SHUR GAIN
North Lancaster
347-3211 or 347-3919

M & D BOISVENUE SPORTS
MICHEL & DIANE BOISVENUE
COMPLETE LINE OF SPORTING GOODS
ALEXANDRIA, ONT
55 MAIN ST. S TEL: 525-3688

Betty — GEORGE LANTHIER ET FILS LTEE
Alexandria 525-2435

SKI-HI VIDEO Rentals
OVER 7,000 TITLES TO CHOOSE FROM
58 MAIN ST. ALEXANDRIA
TEL. 525-1736

ALEXANDRIA
IGA
Main St. S. Alexandria

GLENGARRY
AGGREGATES + CONCRETE
"We do our level best"
Green Valley 525-1750

PHARMACIE GLENGARRY PHARMACY
Safwat Milad Pharmacist
Your Family Pharmacy
440 Main St. S. 525-3882

BMR
MENARD LUMBER
Beside Bowling
296 Main St. S. Tel. 525-4723

RAVTEK
BOOKKEEPING SERVICES
ACCOUNTING - BOOKKEEPING
TAX RETURNS
ACROSS FROM LIQUOR STORE
375 Main St. S. Alexandria 525-5222

Roy's
PONTIAC BUICK Cadillac GMC Trucks
We treat you Royally
525-2300

THE ORIGINAL Champions ROADHOUSE
Where Good Sports Gather

CHAMPIONS ROADHOUSE PRESENTS
EVAN CARTER
COMEDIAN
This Saturday, March 3, 10 p.m.

DON'T MISS THIS SHOW!!
EVAN CARTER HAS OPENED UP FOR GLADYS KNIGHT AND AIR SUPPLY. HE HAS APPEARED AT THE IMPROV IN LOS ANGELES, "PUNCHLINES" IN VANCOUVER AND THE "COMEDY NEST" IN MONTREAL.

COME EARLY FOR THE BEST SEATS!
$2 COVER CHARGE FROM 8 p.m. to 10:30 p.m.

MONDAY
ALL YOU CAN EAT SPAGHETTI
Only $4.99
5 p.m. - 11 p.m.

TUESDAY
15¢ CHICKEN WINGS
5 p.m. - 11 p.m.

WEDNESDAY
19¢ PEEL 'N EAT SHRIMP
5 p.m. - 11 p.m.

WHERE GOOD SPORTS GATHER!
103 Main St. North Alexandria 525-2128

Novice Knights capture "A" championship in Salmon River

Alexandria Knights of Columbus Novice Glens added yet another feather to their cap Saturday, winning all three of their games and the "A" championship at a tournament in Salmon River, N.Y.

Glens got two goals from Ghislain Valade and singles from Gregory Lalonde and Jamie Ladouceur in a championship game 4-2 doubling of Morrisburg.

Glens advanced to the final pummelling North Franklin 7-1 in their second round game. Lalonde paced the winners with a pair of goals. Singles were recorded by Kurt MacSweyn, Murray MacLeod, Valade, Ryan Neilsen and Cindy Laferriere.

Glens were dominant in their tournament opener, whipping Saranac Lake 9-0. Scoring in support of Roch Gauthier and Jason Larocque's shutout performance was Guillaume Ouimet, Nicholas Prieur and Gregory Lalonde, with two each, with singles going to Ghislain Valade, Kurt MacSweyn and Jamie Ladouceur.

Glens topped Char-Lan 3-2 Tuesday (Feb. 20) in a Lower St. Lawrence League game played in Alexandria. Eric Leroux, Cindy Laferriere and Jamie Ladouceur handled the scoring for Glens; Paul Dawson and Kirk MacMillan scored for Rebs.

Novice Glens will be hosting a tournament Saturday at the Glengarry Sports Palace.

Atoms split with Cornwall

Alexandria Caisse Populaire Atom Glens picked a good time to finally beat arch-rivals Cornwall. After going winless against them in nine regular year tries, homestanding Glens beat Cornwall 4-3 Saturday in their opening double round robin playoff contest.

Cornwall rebounded with a 2-1 win at home Sunday. "Our goal was to win at least one of the two games and we accomplished that," Glens coach Daniel Brunet said. "The kids worked extremely hard in both games and, with a little luck, we could also have won Sunday."

A goal by Francois Lortie Saturday with 1:13 left in the third period snapped a 3-3 tie and lifted Glens to the win. Andrew Bowen, Jason Poirier and Chancey Lajoie got the earlier Glens goals.

Bowen scored the lone Glens goal Sunday. Francois Bourdon was outstanding between the pipes for Alexandria in both games, coach Brunet said. Although Glens beat the top team, it doesn't mean it will get any easier. Next up is North Glen-Stor (Thursday, 7 p.m. in Maxville), a team Glens haven't beaten in their last three tries. On Friday Glens are in Long Sault (8 p.m.) to play the Flyers; NG-S visits Alexandria Sunday for a 5 p.m. game.

Lalonde's General Store Peewees edged

Alexandria Lalonde's General Store Pee Wee Glens opened their round robin playoff slate with a 1-0 loss to Cornwall Saturday. The game was played at the Glengarry Sports Palace.

The only goal in the hard-fought battle came with just 3:09 left in the third period, when Cornwall's Dana Grant connected. Robert Kennedy was in nets for Cornwall while Yves Menard tended goal for Glens.

Sultan Drugs Bantam Glens lose 2-1

Bantam Glens suffered an equally heartbreaking loss to Cornwall in playoff action Sunday. The game — played at the Water Street Arena — was tied 1-1 when Cornwall got the winning goal past Donald Glaude with just 26 ticks left on the clock.

Cornwall had taken a 1-0 first period lead, but Glens got back on even terms when Randy Lavigueur scored with three minutes to go in the middle stanza.

Steve Poirier and Brad McDonald drew assists on the equalizer.

Hope's Auto Parts Midgets fit to be tied

Alexandria Hope's Auto Parts Midget Glens have tied three of their first four Lower St. Lawrence League round robin playoff games. The latest draw was in Long Sault Monday night, with Glens tying up Flyers 4-4.

Glens were behind 4-3 when Steve Maisonneuve scored to tie the game with eight minutes left in the third. Julien Boisvenue, Stephane Pilon and Luc Sabourin also tallied.

Stephan Roman, from Victor Denobriga, got the lone Glens goal in a 1-1 tie against Cornwall Sunday. Glens had beaten Cornwall in Alexandria, getting goals from Stephane Pilon (two), Stephan Roman and Randy Gebbie.

On Thursday, Glens played visiting NG-S to a scoreless draw. Richard Paquette (NG-S) and Michel Lajoie (Glens) each recorded shutouts.

Scoreboard

Char-Lan Indoor Soccer League Standings	GP	W	L	T	Pts.
Stars	11	7	0	4	18
Rovers	11	7	1	3	17
United	11	6	2	3	15
Pacers	11	6	3	2	14
FIST	11	4	3	4	12
SLC	11	2	7	2	6
Strikers	11	3	8	0	6
U2's	11	0	11	0	0

Top Scorers	Goals
Henk Kuchlen, Strikers	10
Kevin Villeneuve, Pacers	9
Juan Figueroa, United	9
Allan Brown, Rovers	8
Rod Parkinson, Rovers	7

Lower St. Lawrence Atom Playoff Standings	GP	W	L	T	Pts.
Cornwall	3	2	1	0	4
South Stormont	1	1	0	0	2
Alexandria	2	1	1	0	2
NGS	2	0	2	0	0

Final Standings	W	L	T	Pts.
Art Benton	17	2	1	35
Tapis Richard	15	4	1	31
Sunlife	10	7	3	21
Titley's	10	7	3	21
Torque	2	18	0	4
Jo Ouellette's	2	18	0	4

Bruins lead 2-0

Dalhousie Bruins are closing in on their second Ligues Soulanges playoff championship.

Bruins have taken a 2-0 lead in their best-of-seven final series against St. Lazare with a pair of wins on the weekend.

Luc Sabourin and Stephane Levac each fired a pair of goals in a game one 5-3 win Friday. Roddie McKenzie also scored.

Sabourin and Leonard Seguin each scored a pair in a 7-1 decision Sunday.

League-leading Stars trounce Char-Lan US's in indoor league

Worst took on first Monday night (Feb. 19) and the game went according to form. Last-place Char-Lan U2's were no match for league-leading Glengarry Stars dropping a 7-1 Char-Lan Indoor Soccer League decision.

Travis Giroux fired in three goals for Stars, who are unbeaten this season in 11 games. Rob Starkauskas and Steve Cameron each netted a pair of goals for the winners.

Roy MacDonell spoiled Jeff Lowe's shutout bid connecting for the lone U2's goal.

Second-place Lancaster Rovers ended third-place Char-Lan United's seven-game unbeaten string, scoring a 3-2 win. Rod Parkinson tallied twice for Rovers; Eric Brown recorded their other goal.

Gareth Pye notched both United goals.

Avonmore Pacers are now the second hottest team in the league, running their unbeaten streak to seven games and closing to within a point of third-place United with a 2-0 win over Cornwall Strikers.

Goaltender David Wensink was a key figure in the Avonmore win, collecting his third consecutive shutout. Pacers got goals from Kevin Villeneuve and Rob Wensink.

Noble connected for St. Lawrence College and Marc Pitre was Cornwall F.I.S.T.'s goal-scorer as the teams played to a 1-1 draw.

Oetelaar's goal lifts Maxville to win over Brodie Bombers

Theo Oetelaar's goal at 2:28 of the first overtime period Tuesday lifted Maxville Farm Machinery to a 4-3 win over Brodie Bombers in game two of the best-of-three Dalkeith Outdoor Broomball League playoff championship series.

The series is tied at one game apiece.

Marc DeRepentigny had a pair of goals for Maxville with Norm Derepentigny scoring once. Dan Fourney, Sandy MacLeod and Gordon MacPherson replied for Bombers.

Bombers drew first blood taking game one 2-1 with a goal in the third overtime period. Gordon MacPherson's at 4:45 of the third extra frame snapped a 1-1 deadlock and handed Maxville their first loss of the season. Dan Fourney drew an assist on the decisive goal. Maxville forced overtime when Theo Oetelaar set up Marc DeRepentigny in the last minute of regulation time to tie the contest 1-1. David MacDonald, on a pass from Duncan MacPherson, scored the first Brodie goal.

The consolation final is tied 1-1. Kenyon Regulators evened things up Tuesday with an 8-1 thrashing of Glen Sandfield Chiefs. Robert Wensink and Benny Phillips spearheaded the attack each firing in three goals. Rocky Lacombe and Gilbert Lacombe added singles. Billy Wylie contributed Chiefs lone marker.

Chiefs had taken a 1-0 series lead with a come-from-behind 5-4 win. Wylie engineered Chiefs attack scoring four goals. John Prieur scored once and added a pair of assists.

David Dumouchel assisted three times. Benny Phillips scored twice for Regulators, with singles going to David Bissonette and Rocky Lacombe.

GLENGARRY SPORTS PALACE
ICE PROGRAM
WEDNESDAY, FEBRUARY 28
3 p.m. - Free Skating
THURSDAY, MARCH 1
10 a.m. and 11:20 a.m. - Moms and Tots
FRIDAY, MARCH 2
8:30 p.m.
Char-Lan vs Glens
Seventh game of playoffs, if needed
SATURDAY, MARCH 3
8 a.m. to 7 p.m.
A.D.M.H.A. tournament
SUNDAY, MARCH 4
7:10 to 8:45
Public Skating
7:10 p.m. to 8:45 p.m.
TUESDAY, MARCH 6
10 a.m. - Moms & Tots skating
WEDNESDAY, MARCH 7
3 p.m. - Free Skating
THURSDAY, MARCH 8
Moms and Tots
CANCELLED
Macdonald Blvd., Alexandria
TEL: 525-3600 9-1c

Johnny Mac's TAVERN
Martintown, Ont.
528-4233
Friday, March 2 to Sunday, March 4
CHRISTOPHER ALLEN BAND
Wednesday is WING NIGHT
10¢ A WING
Serving from 5 p.m. to 10 p.m.
(No Take-out)
From Our Kitchen
Canadian and Italian Specialties, Pizzas, Hamburgers, Hot Dogs
French Fries
Dine In or Take Out
Daily Luncheon Special
4.95
Sunday Dining
Noon to 10:00 p.m.

GRAVELY TRAILER SALES and Prowler BY FLEETWOOD
Invites you to experience the comforts of the Great Outdoors... *INDOORS*

Travel Trailers and 5th Wheel Trailers
See Our Display March 5 to March 9
BROOKDALE MALL Brookdale Avenue at the International Bridge, Cornwall
GRAVELY TRAILER SALES
2215 Vincent Massey Dr. Cornwall 933-3200

YOU
MAY BE PAYING THE HIGHEST PRICE POSSIBLE
To Have Your Income Tax Returns Prepared
IF YOU
Either do it yourself or have it done "FREE" by a friend or relative
Don't Take Chances
See The Experts At
MAURICE LEMIEUX BOOKKEEPING
66 Main St. S., Alexandria
525-1666 — 525-1671
For your convenience this year we will be open
Until Jan. 22 - 9 a.m.-5 p.m., Mon.-Fri.
Beginning Jan. 22 - 8:30 a.m.-9 p.m., Mon-Fri.
9 a.m.-12 noon Saturdays
2-tf

We've Moved!
From our location on Balmoral Street in Cornwall to...
Hodgin's City Centre
Pitt St., Across from Giant Tiger
GILLETT UPHOLSTERING
932-1287 9-3c

Mar Marc Farms
R.R.3, Alexandria, Ontario
• Commercial Snow Removal
• Salting and Sanding
• Hauling
Tel.: 525-5186
45-12

Toyota and Mazda are doing their best to sell the new Nissan Stanza

Stanza VS. 626

FEATURE	STANZA XE	626 XL
Engine	2.4 L 4-cyl.	2.2 L 4-cyl.
Horsepower	138hp@5600rpm	110hp@4700rpm
Torque	148ft.lbs.@4400rpm	130ft.lbs.@3000rpm
Tires	195/65R14	185/70SR14
Turning Radius	10.8m	10.8m
Power Windows	Standard	Standard
Power Locks	Standard	Standard
Cruise Control	Standard	Standard
Air Conditioning	Optional	Optional
AM/FM Cassette Stereo	Standard	Standard
60/40 Split fold-down rear seat	Standard	Standard
PRICE (MSRP)	$17,490	$18,890

Stanza VS Camry

FEATURE	STANZA XE	CAMRY LE
Engine	2.4 L 4-cyl.	2.0 L 4-cyl.
Horsepower	138hp@5600rpm	115hp@5200rpm
Torque	148ft.lbs.@4400rpm	124ft.lbs.@4400rpm
Tires	195/65R14	185/70SR14
Turning Radius	10.8m	10.6m
Power Windows	Standard	Optional
Power Locks	Standard	Optional
Cruise Control	Standard	Standard
Air Conditioning	Optional	Optional
4-speaker AM/FM Cassette Stereo	Standard	Standard
60/40 Split fold-down rear seat	Standard	Standard
PRICE (MSRP)	$17,490	$19,248

A simple comparison between the new Nissan Stanza and the other cars in its class confirms at least one thing.
Either we're overpowered or they're overpriced.
With the largest standard engine in its class and the lowest price, the Stanza certainly dispels the myth that only people with money have power.

Nissan Stanza GXE
Stanzas start at $15,690 for the base model. And at the top end of the line is our GXE model which sports two important standard features: anti-lock brakes (ABS), which are unavailable on the Accord and 626 and our unique, revolutionary, traction-enhancing limited-slip differential, which no other front-wheel drive car in the world offers.

8.9% BANK FINANCING O.A.C.
Unlimited Amount—No Down Payment
NOW, ON ALL NISSAN STANZAS
Hurry! Limited Time Offer
Plus No Deductible Warranty
3yr/60,000 km bumper to bumper—6yr/100,000 km powertrain
Still Not Convinced? Take a Test-Drive Soon!
GRANT NISSAN
700 Rosemount Ave. Cornwall 933-7555

Local school hits the slopes in new physical-ed program

By Todd Hambleton
Sports editor

The downhill ski program at Iona Academy in St. Raphaels is the type of activity that makes grown-ups wish they were still in school.

Each week, students in Grades 4 to 8 spend a day on the slopes at Mont Rigaud in Rigaud, Quebec, receiving one hour of instruction and spending the rest of the day just plain having fun.

The program, in its first year, began earlier this month. The school will make their last of four trips to the local hill on March 6.

"It's been excellent so far," Iona Academy principal Ron McAllister said. "We haven't had any injuries so far and most of the eligible students are taking part in the activity."

Iona received permission from the SD&G Catholic School Board to offer the class, which will make up the outdoor education component of the physical education program. There were several reasons for going ahead with what is a huge undertaking for the school. "Skiing is a sport that doesn't die once school is over," McAllister said. "It's a sport that, once learned, can be an activity for the rest of a person's life.

"And what we're hoping is that by the time our Grade 4 students have been at it for four or five years, they should be accomplished skiers; it's something they'll want to carry on with long after they're out of school."

Rigaud's proximity to this area and the reasonable costs of the activity were other considerations in initiating the program. The cost for four days of skiing is $64 per child.

Students are transported to and from the hill by Poirier Bus Lines. The tab is $800 and that's being picked up by the Catholic Parent Teachers Association. "They've been tremendous in offering us the money so that we can make the experience that much cheaper for the students," McAllister said. "We've also had a number of parent volunteers who've accompanied the kids on each trip."

While students are placed into groups according to their abilities for instruction, most are beginners. "But it's not a difficult hill so we aren't afraid to turn them loose on it for the day," McAllister said.

Students who have chosen to stay behind or didn't receive permission to go on the ski excursions haven't been forgotten. They're being offered alternative courses in computer programming, arts and crafts and other forms of outdoor education.

Nor have the primary Grade 1 to Grade 3 students been left out in the cold. They recently travelled to St. Lazare for a day of cross-country skiing, snow-shoeing and sliding.

Art Benton clinches top spot

By Jeff Lowe

Before what promised to be an exciting matchup between second place Tapis Richard and first place Art Benton, Art Benton knew all they had to do was not lose by more than four goals. They did better than that, then defeated Tapis by a surprisingly easy score of 6-2 in Alexandria Ladies Soft Puck League play. Art Benton showed their well balance attack as well as a strong defensive performance. Laurie Lefebvre scored two goals for the victors but one of her shots was incredibly hard that hit the top left hand corner before the goaltender could even react. Donna MacGregor, however, deserves a lot of credit and has to be considered the catalyst. Even though she only picked up two assists, her hustle and determination set an example for the rest of the team. Debbie Nadon, Chris Ladouceur, Ginette Lalonde, and Marie Bellemare scored for the winners. The only bright spot for Tapis was Sue MacIntosh. The league's top scorer scored once and assisted on Mary Nixon's goal. Louise St. Pierre also picked up an assist.

Other action saw Titley's and Sunlife battle to a hard fought 2-2 draw. Henrietta MacSweyn opened up the scoring as she banged in a rebound that came off the shot of Annie St. Denis. Sunlife scored the next two goals as Janice Munro and Chris Klazinga scored. Carol Macdonald and Nicole Lauzon picked up assists. Mary MacDonald tied the game with 2:40 left in regulation. Shirley Hay picked up the assist. Titley's pressured but Mary Anne Laframboise played outstanding in the last two minutes of play. Cathy Wensink was no slouch either in nets for Titley's. Sunlife clinched third because they scored more goals against Titley's in their season series.

The other game of the night saw Sue Decoste pick up a shutout and halt an 18 game losing streak. Torque defeated Jo Ouellette's Spikes 2-0. Darlene Flaro and Francine Valade scored for the winners. Sue Lalonde picked up an assist.

Crusaders pick up Eastern Ontario league victory

Kenyon Crusaders improved their Eastern Ontario Bantam Boys Basketball League regular season record to 7-4 with a 40-19 win over Alexandria Glens Thursday night at GDHS gym.

Michael Tyrell had 15 points to pace the Kenyon attack. Brian Johns contributed 10 points. Other Kenyon scorers were Todd Stelmach (eight points), Jeremy Nixon (three), Shawn Keough (three) and Peter Besner (one).

Rick Corkell had five points and Francois Viau had four points for Alexandria. Sean McCormick, Jason Libbos, Jason Bond, Billy Tuppert and Daniel Steiche each contributed two points.

The playoff tournament for the eight-team league is Saturday (March 3) in Hawkesbury.



Join
the Reserve
Become a part-time member of Captain Johnson's team...
While pursuing your full-time civilian career, take on the challenge of learning a part-time trade in either the Militia, Naval, Air or Communication Reserve.
Earn extra and benefit from varied employment and travel opportunities with the Canadian Forces Reserve.
Join us now!
For more information, visit your nearest recruiting centre or call collect – we're in the Yellow Pages™ under "Recruiting".
THE CANADIAN ARMED FORCES
It's also the Reserve
Canada

Shop the classifieds!

Save 25% on Vector



PREMIUM ALL-SEASON RADIAL
VECTOR
WHITEWALL

Size	Sale Price
P155/80R13	72.74
P165/80R13	83.99
P175/80R13	89.99
P185/75R14	97.49
P195/75R14	99.74
P205/75R14	104.99
P205/75R15	112.49
P215/75R15	116.99
P225/75R15	118.49
P235/75R15	128.99
P175/70R13	96.74
P185/70R13	100.49
P185/70R14	109.49
P205/70R14	114.49

LOWEST PRICED HIGH PERFORMANCE RADIAL
EAGLE ST
RAISED WHITE LETTERS

Size	Sale Price
P175/70R13	89.99
P185/70R13	95.99
P195/70R14	107.99
P205/70R14	113.99
P215/60R14	114.99
P235/60R14	122.99
P225/70R15	127.99
P235/70R14	131.99
P215/65R15	120.99
P245/60R15	138.99
P255/60R15	143.99
P275/60R15	159.99

ALL-SEASON RADIAL
ARRIVA
WHITEWALL

Size	Sale Price
P155/80R13	62.99
P165/80R13	71.99
P175/80R13	78.99
P185/75R14	86.99
P195/75R14	87.99
P205/75R14	93.99
P205/75R15	98.99
P215/75R15	102.99
P225/75R15	106.99
P235/75R15	112.99
BLACKWALL	
P175/70R13	74.99
P185/70R13	79.99
P185/70R14	87.99

Vector
Premium
all-season radial.

One week only.

Offers end March 3.
Call for prices on sizes not shown.

GOODYEAR
TAKE ME HOME
VISA MasterCard

GLENGARRY TIRE
Glen Robertson, Ont. 874-2727 or 874-2263

MAZDA HOLY COW! WE'RE DEALIN!

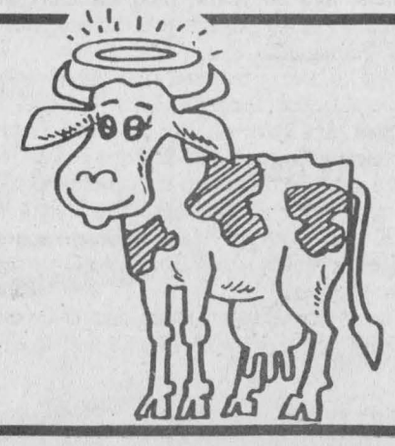



1990 Protege Base 5 sp. • 1.8 litre, 4 cyl., 16 valve 5 sp. • Fuel injection • 4-wheel independent suspension • Front wheel drive • Tinted glass • Rear seat shoudler belt • Daytime running lightS • Rear defrost • Child proof door locks • Trip odometer • Center console • Cloth seat. **$12,260, 60 months $253.60.**

1990 323 Base 5 sp. • 1.6 litre, 4 cyl. 5 sp. • Fuel injection • 4-wheel independent suspension • Front wheel drive • Rear seat shoulder belt • Tinted glass • Daytime running lights • Rear defrost • Trip odometer • Fold down rear seat. **$9,650, 60 months $189.09.**



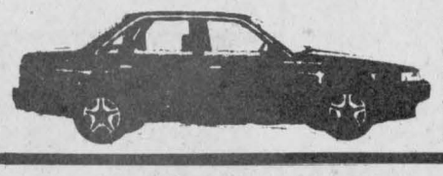

1990 Base 626 DX 5 sp. • 2.2 litre, 4 cyl., 12 valve • Fuel injection • 4-wheel independent suspension • Front wheel drive • Tinted glass • Dual mirrors • Daytime running lights • Rear defrost • AM/FM stereo • Tachometer • Tilt steering • Cloth seat • Intermittent wipers • Remote trunk fuel • Clock • Child proof locks • Split folding rear seat. **$16,840, 60 months $366.82.**

1990 Base Miata MX5S • 1.6 litre, DOHC, 16 valve • Power steering • Fuel injection • 4-wheel disc brakes • 4-wheel independent suspension • Rear wheel drive • Tinted glass • Daytime running lights • Soft top convertible • Console • Tachometer • AM/FM cass. **$18,990, 60 months $419.96.**

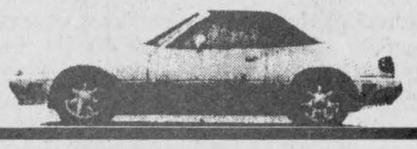

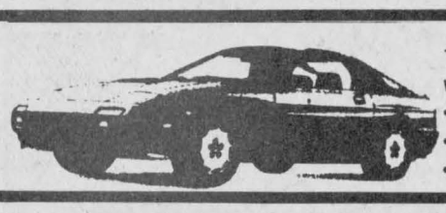

1990 RX-7 • Twin rotor in line rotary engine • Fuel injection • 4-wheel independent suspension • Tinted glass • Dual power mirrors • Daytime running lights • Rear defrost • AM-FM stereo, 6 speakers • Power antenna • Remote filler & trunk • Tachometer • Digital clock • Center console • Cloth seat. **$22,300, 60 months $501.78.**

1990 Base truck • 2.2 litre, 4 cyl. • 5 sp. manual transmission • Rear wheel anti-lock brakes • 205-75R 14 tires • Dual mirrors • Full size spare • Tinted glass • AM/FM cassette. **$9,980, 60 months $197.25.**

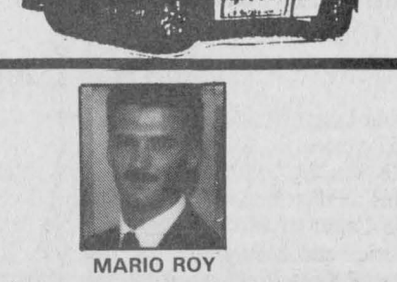



DOUG KEGO

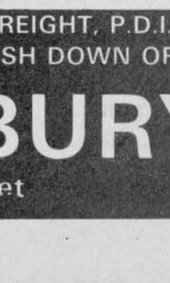

JACQUES Y. PARISIEN



MARIO ROY

ON-THE-SPOT FINANCING · PLUS FREIGHT, P.D.I. & TAX. BASED ON 60 MONTHS. PURCHASE WITH $2,000 CASH DOWN OR EQUIVALENT TRADE-IN.

HAWKESBURY MAZDA
959 McGill Street 632-4125

Obituaries

Raymond Legroulx

Raymond Legroulx passed away suddenly on Feb. 13, 1990 at his home in Martintown. Mr. Legroulx was the son of the late Philip Legroulx and Odile St. Germain.

He leaves to mourn, his wife Glourisa St. Denis Legroulx, one son Ron of North Lancaster, two daughters Mrs. Colombe Gibeau of Alexandria and Carolyn of Lancaster, and five grandchildren. Also surviving are one brother and three sisters: Lawrence Legroulx of Glen Roy, Cecile, Mrs. Paul Emile Campeau of North Lancaster, Lucille, Mrs. Roger Lajoie of Syracuse, N.Y., and Carmel, Mrs. Richard Hollis of Newport News, Virginia

He was predeceased by one son Henry and a daughter Connie, and another son Rick who died just three months ago.

Mr. Legroulx was a police officer for 32 years. He began his career in Alexandria in 1948 and then moved on to Cornwall, and Grenville, P.Q., returning to Alexandria police force where he served until he was forced to retire due to a job injury.

The funeral was held to St. Raphael's Church on Feb. 16 and was conducted by Monsignor D. B. McDougald. The funeral cortege was led by an Alexandria Police cruiser driven by Const. Bob Latreille. Pallbearers were members of the Alexandria and Cornwall police force: Chief Paul Deveau, Const. Roger Levert, Const. James MacMaster, Detective Jean Paul Brisson, Walter Philips and Jimmy Burk.

Donald John MacLeod

Donald John MacLeod died Feb. 8, 1990 in the Kootenay Lake District Hospital in Nelson, B.C. at the age of 95 years.

Mr. MacLeod was born June 30, 1894 at Dunvegan, the eldest of two sons and three daughters of the late John Donald MacLeod and his late wife, the former Anne Isabella MacLeod.

He was educated in the area schools and later attended Alexandria High School. He received his Bachelor of Arts degree and a Master of Arts degree from Queen's University and his Ph.D. from Cambridge University, England.

In May 1924, MacLeod was appointed plant pathologist for New Brunswick and was officer in charge of the Dominion Pathological Laboratory from 1924 to 1959. In 1930 he was made a Fellow of the American Association for the advancement of Science and was author of numerous research papers on plant viruses. From 1962-1977 he held the post of law librarian for the Barristers Society of New Brunswick.

He was a life elder in St. Paul's United Church, Fredericton, N.B., an honorary president of the Fredericton Rotary Club, honorary president of the Fredericton Society of St. Andrew's and was an organizer, in 1926, of the Fredericton Society of St. Andrew's Pipe Band.

Donald MacLeod held a special interest in the Masonic Order, holding a 32nd degree in the Ancient and accepted Scottish Rite and was a member of the Royal Order of Scotland.

He was married to the late Hazel Aldeen Parks and is survived by one daughter, Mrs. Robert E. Miller (Shirley) of Nelson, B.C.; two grandchildren Pamela MacLeod Miller of Squamish, B.C. and Donald Robert Miller of Harrop, B.C. and one great granddaughter, Mairi Galbraith Miller of Harrop, B.C. He was predeceased by his parents, one brother Neil, three sisters, Katie, Maude (Mrs. Adam F. McQueen), and Margaret (Mrs. Cameron MacLeod).

Services will be held at a later date in Kirk Hill United Church and interment at Kirk Hill United Church Cemetery.

Mary Laurie Daniels

Laurie Daniels, age 26 years, died suddenly at London, Ont. on Wednesday, Dec. 27, 1989. Laurie was the daughter of Norma and Mervin Daniels of Temagami.

She is survived by her parents and four brothers: Michael and his wife Joyce, Red Deer, Alberta; Terry and his wife Susan, Orleans, Ont., Gordon of Temagami, and John of Ottawa. She was the granddaughter of John and Marguerite Deruchie of Cornwall and Josephine Daniels of Orleans and the late John Daniels of Monkland (Strathmore).

The funeral took place on Tuesday, Jan. 2 at St. Anthony's Church, Apple Hill at 11 a.m. with the Mass of Resurrection celebrated by her cousin, Rev. Kevin Maloney, assisted by the pastor of St. Anthony's, Rev. Sylvestre Theoret.

Pallbearers were her cousins: Doug and Dwayne Spink, Derek Demaine, Gerald Brunet, Finlay McDonell and Rodney Deruchie.

Joseph Lionel John Bray

Lionel Bray, a farmer from the 9th Con. of Roxborough, died suddenly at home on Jan. 30, 1990.

Born on May 23, 1942, he was the son of the late Polydore Bray and the late Mary St. John. Mr. Bray had farmed the home place during is entire active life.

the late Mr. Bray is survived by three sons, Daniel at home, Gilbert of Casselman and Yves at home. He also leaves a beloved friend, Joyce Chicoine.

Predeceased by one brother Hector, the late Mr. Bray leaves his brother Alderic of Tayside, and five sisters, Pamelia, Mrs. Hubert Farley, of Crysler, Estelle Besner of Apple Hill, Alma, Mrs. Josephat Jean-Louis, Maxville, Maria, Mrs. Renaud Faucher, Casselman and Cecile, Mrs. Lucien Papineau, Casselman. He also leaves several nieces and nephews.

The funeral was held on Feb. 1 from the Munro Funeral Home to St. James Roman Catholic Church where the Rev. Father Rejean Lebrun officiated at the service. Interment will be in the parish cemetery in the spring.

Pallbearers were Marcel Jean-Louis, Claude Farley, Gilles Besner, Alain Papineau, Hubert and Richard Bray.

Bruno Delorme

Bruno Delorme of Catherine Street, Alexandria, died in Cornwall Hotel Dieu Feb. 17 at the age of 60.

He is survived by his father Oscar Delorme and predeceased by his mother the former Nellie Massia. He was married to the late Thérèse Dicaire.

Mr. Delorme is survived by his 11 children. They are Richard, Yvon, Gilles, Manon (Mrs. Conrad Deguire), and Ronald, all of Alexandria, Lise of Montreal, Denis and Germain of Ottawa, Diane, Micheline (Mrs. Leo Quenneville), Cornwall, and Nicole of Vaudreuil.

A brother, Rolland Delorme of R.R. #3, Alexandria also survives, as do 10 grandchildren.

The funeral was held on Monday, Feb. 19 to the Sacred Heart Church. Rev. Roger Desrosiers officiated. Spring interment will be in the family plot in the parish cemetery.

Pallbearers were Alain Delorme, Claude Robinson, Gerald Lauzon, Lionel Carriere, Rene Boisvenue and Pierre Delorme.

Paul Leger

Paul Leger died at the Ottawa General Hospital on Feb. 20 at the age of 57 years.

He was the son of Sarto Leger of Alexandria. He was predeceased by his mother the late Pauline Larocque. He is survived by one daughter Julie Leger of Montreal and by four brothers and one sister: Roger, Maurice and Lionel all of Alexandria, Jean of Gananoque and Louise (Mrs. Robert McDonald) of Alexandria.

Funeral services were held at 2 p.m. at Sacred Heart Church, officiated by Rev. Roger Desrosiers on Feb. 22. Spring interment will be in the family plot in St. Finnan's cemetery.

Pallbearers were Richard Leger, Mike Leger, Patrick Leger, Sheldon Larocque, Bruce Miller and Donald Miller.

Ste. Marie's parishioners celebrate anniversary of Vietnamese family

Green Valley
Helene Quesnel
525-3303



Congratulations to our talented Green Valley figure skaters who won medals at the 11th annual interclub competitions on Feb. 10.

Melanie Titley, the daughter of Serge and Denise won the gold medal in Flight I of the Shadow Dance competition.

Lucy DeAngelis, daughter of Mr. and Mrs. Raymond DeAngelis won a silver medal in the Special Preliminary Ladies Flight I.

Andrée-Anne Major, daughter of Roch and Madeleine, won a silver medal in the Special Pre-Juvenile Flight I.

* * *

Sympathy is extended to the family of the late Zoël Desjardins who passed away Feb. 15 at the age of 74.

Mr. Desjardins was a life-long resident of Green Valley and was predeceased by his wife Delia Dubeau.

He is survived by five sons and one daughter — Jerome of Manitoba, Urgel of Cornwall, Rudolph of Alexandria, Claude of Smiths Falls, Ronald of Green Valley and Claudette (Mrs. Lucien Bellefeuille) of Green Valley.

Mr. Desjardins' funeral was at Ste. Marie's Church in Green Valley on Feb. 17.

* * *

Auld Lang Syne's 20 years ago mentioned Louise Deschamps, 12, reigned as Queen of Green Valley's first carnival.

Louise is the daughter of Marcel and Carole Deschamps of Green Valley. I believe Louise now lives in Montreal.

Linda (Seguin) Menard was crowned princess as was Pauline (Ouellette) MacDonald.

The girls were chosen through a pageant that was held at Ste. Marie's School.

* * *

The Glengarry Chapter of the Heart and Stroke Foundation is holding a spaghetti supper at the Sports Palace on Friday, March 2.

The foundation is launching the sale of tickets for the duck race and there will be a seven foot duck mascot present. The evening includes supper from 5-9 p.m. followed by a dance from 9 p.m.-1 a.m. There will be entertainment by country square dancers, Syd Plamador, and other local musicians. There will also be an aerobic demonstration.

Tickets are $6 for adults and $3 for children (or free with coupon from *The News*) and are available from Ambrose MacDonell, 525-1082; Bob Henri, 525-1480 or 525-1768; Jean Lajoie, 525-3022; Alain Lamarche, 525-3151 or Richard Vaillancourt, 525-2546.

* * *

Sunday was a special day in Green Valley as parishioners celebrated the 10th anniversary since adopting a Vietnamese family.

The 11 a.m. mass was sponsored by the Green Valley Optimist Club.

Our Vietnamese family, the Tran's, who now live in Montreal, were present at the mass and each brought something to the front of the church during the offertory.

Thuy brought forward a globe symbolizing creation. Michel brought forward a Canadian flag to represent our country. Sang (the father) brought forward a pair of shoes symbolizing their long trek, and Dieu (the mother) carried the bread.

Following the mass, Optimist President Rejean Menard said a few words and the Tran family was presented with gifts from the club.

A delicious lunch was then served at Ste. Marie's school.

* * *

Today is Ash Wednesday (the beginning of lent) and there will be celebrations held at Ste. Marie's church.

At 9 a.m. students from pre-kindergarten to grade 4 will gather at church and at 10:15 a.m. grades 5 to 8 will attend church.

At 7:30 p.m., a eucharistic celebration and the passing of the ashes will be held.

* * *

Happy birthday to Leo Theoret on Feb. 21, and Allison Seguin celebrates her first birthday on March 3.

ACUPUNCTURE
LISE R. DR. AC & NUTRIONIST
LAZER THERAPY
STOP SMOKING
By appointment
Lise R. Ranger
OPEN: 9 to 6
335 Main St. S., Alexandria 525-3603

Get Ready For
SPRING
With A Great Deal On a
'90 MAZDA



Mazda 323 Protege...The compact with big car room and performance
Free automatic or save $800.00
From $11,460*



Mazda 626...The family sedan with exceptional value



Free automatic or save $950.00
From $15,890

Mazda—Canada's Number 1 Selling Import Truck
Free automatic or save $850.00
From $9,130*

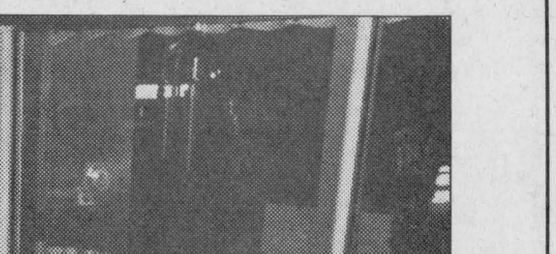

*Price includes discount—freight, PDI, taxes extra
Limited time offer
3 year/80,000 km bumper to bumper
5 year/100,000 km Major Components
THE BEST WARRANTY IN THE BUSINESS
3 Year/80,000 km Bumper to Bumper
5 Year/100,000 km Major Components
CORNWALL MAZDA
mazda 1405 Rosemount Ave. 933-6210
7-1c

Lottery profits help hospitals.

On the night of the car accident, Bruce was not expected to live. Fortunately, a specially equipped and staffed trauma unit was ready and standing by at a nearby hospital. This special facility helped Bruce beat the odds and he has returned to work.

Helping hospitals is just one way lottery profits are used.

Lottery profits are also used to provide grants in other areas such as helping people with disabilities.

They also help fund sports and recreation, arts and culture, and province-wide charities.

This is how Lottery funds are working for you in your area.

Hawkesbury & District Hospital, Hawkesbury
Eganville Rotary Club, Eganville
Ontario Association of Distress Centres, Kingston
Sweet Maria Riding Program, Arnprior

Ontario Lottery Corporation
Together we're making good things happen.

LOTTARIO Pick 3 ENCORE ENCORE ENCORE LOTTO 649 Instant Wintario EXTRA Provincial

9-1c

Classified Advertising

Coming Events

THE Glengarry Old Time Fiddlers annual meeting, Monday, March 5, at Maxville Curling Club, 7:30 p.m. Everyone welcome. 8-2c

EUCHRE at Laggan Public School next Thursday, March 8 at 8 p.m. Everyone welcome. 9-1c

HOLD this date: Wednesday, April 18, the Kenyon Women's Association is presenting a fashion show at the Sports Complex at Maxville at 7:30 p.m. 9-1p

ADVANCE notice — Maxville UCW fall bazaar, crafts and baking, will be held on Saturday, November 3, 1990. 9-1p

GLENGARRY/PRESCOTT Ayrshire Club annual barn meeting at Lorraine and Andrew Sangster Farm, R.R.#2, Williamstown, 12:30 p.m., Saturday, March 10, 1990. 9-2c

25th
Wedding Anniversary
in honor of
Rene & Joan McCaskill
on
SATURDAY, MARCH 10
Vankleek Hill
Music by Mike Gibbs
Lunch served
For more information call
Sheila or Scott at 678-2548, 678-2261 or 678-2158 9-2p

MacCULLOCH DANCERS
ANNUAL
ST. PATRICK'S NIGHT
SATURDAY, MARCH 17
Bonnie Glen, Alexandria
Dance to the music of Celtic Country
Entertainment by MacCulloch Dancers
DINNER 6:30 p.m. to 8:30 p.m.
DANCE: 9 p.m. to 1 a.m.
DINNER & DANCE $15 - DANCE ONLY $6
For dinner reservations call the Bonnie Glen 525-2646 or 525-3078.
Dance tickets available at the door. 9-3c

Church Services

St. Michaels & All Angels
Anglican Church
Maxville, Ontario
SUNDAYS — 10:00 a.m.
Holy Eucharist and Sunday School
Rector: Rev. Dan Howard
527-3056 9-2c

LOCHIEL REFORMED
PRESBYTERIAN
CHURCH
Lord's Day Service
11 a.m. and 7 p.m.
Bible School 10 a.m.
Wednesday 7 p.m.
Prayer & Bible Study
Tel. 874-2989 46-tf

UNITED CHURCH
OF CANADA
VESPERS
7:30 p.m. Wednesdays, Alexandria
ASH WEDNESDAY, FEB. 28
Glen Sandfleid — 8:00 p.m.
SUNDAY, MARCH 4
Alexandria — 9:30 a.m.
Dalhousie Mills — 11:15 a.m.
Glen Sandfield — 10:00 a.m.
Rev. Colin and
Rev. Pat MacDonald
525-2858 9-1c

THE ANGLICAN CHURCH
OF CANADA
ST. JOHN THE EVANGELIST
Lancaster, Ontario
(In Glengarry Provincial Park off South Service Road)
—SUNDAYS—
9:15 a.m. - Holy Eucharist
—THURSDAYS—
10:00 a.m. - Holy Eucharist
Nursery & Sunday School
Rector: The Rev. Dean Purdy
932-7071 4-tf

COMMUNITY
PROTESTANT
CHURCH
service of public worship
each Sunday
10:00 a.m.
Smithfield Hall
Lancaster
Everyone Welcome
Pastor: Eric Urquhart
Congressional Christian Churches in Canada 9-tf

Alexandria
Alliance Church
SUNDAY
9:45 a.m., Sunday School
11 a.m., Morning Worship
Glengarry District High School
Enter south side of building
Bible Study and Prayer Meeting
Wednesday at 7:30 p.m.
23 Kenyon St. W
Rev. Tom Felts
525-4899
Christian & Missionary Alliance Church 20-tf

Coming Events

EUCHRE party at St. Raphael's Parish Centre on Sunday, March 4, at 8 p.m. Prizes and lunch. Everyone welcome. 9-1p

SANDERS Maple Products and Pancake House, Hwy. 43, Finch, Ontario is now open for the 1990 syrup season. For weekday school or group bookings, contact Albert or Rosemary Sanders, Tel. 613-984-2368. 9-6c

FRATERNITE
ALEXANDRIA INC.
* * *
BINGO
FRIDAY, MARCH 2
7:30 p.m.
Jackpot $600
in 5 numbers
* * *
EUCHRE CARD PARTY
THURSDAY, MARCH 1
Lunch & Prizes
Hosts
Isidore & Evelyn Secours 9-1c

Wedding Reception
in honor of
TAMMY JUNE GRANT
daughter of Carl Grant & Lois Cunningham
and
BRIAN JOSEPH SEGUIN
son of Keith and Hilda Seguin
on
SATURDAY, MARCH 3
at 9 p.m.
at
MacDONELL'S INN
Music by Guy Leroux, Parry Dunlop & Vince Griffon 9-1p

GLEN ROBERTSON
SOCIAL CENTRE
525-4086 525-3283
* * *
CARD PARTY
TUESDAY, MARCH 6
8:00 p.m.
Sponsored by Club 65
* * *
Excellent Banquet Hall Facilities
for weddings, mixed parties, social gatherings, etc.
Good dates still available
for weddings, stags, etc. 9-1c

Barra MacNeils
are returning to the
Bonnie Glen
SATURDAY, MARCH 10
at 8 p.m.
for an
IRISH CEILIDH NIGHT
Sponsored by the Glengarry Highland and Strathspey and Reel Societies
TICKETS AVAILABLE AT:
Danskin's, Priest's Mill, Clare's Flower Shop (VKH), McDonald's Store-Williamstown, Sangster's Store-Bainsville, Talk of the Town-Lancaster, Clansmen Shop-Cornwall, Jack MacDonell Motor Sales-Cornwall 9-2c

MAXVILLE & DISTRICT
SPORTS COMPLEX
OSIE F. VILLENEUVE ARENA
* * *
For information concerning our banquet hall facilities for weddings, mixed parties social gatherings, business meetings, etc., please call
527-5659
GOOD DATES
STILL AVAILABLE
Let our experienced staff assist you with catering and entertainment suggestions 9-1c

CHARLOTTENBURGH
RECREATION CENTRE
* * *
ALL ICE EVENTS ARE
CANCELLED
FOR THE BALANCE OF
THE SEASON
* * *
COMMUNITY HALL
FUNCTIONS
ARE NOW OPEN
EXCEPT FOR BINGO
* * *
Good Hall Rental Dates Available
347-2411 9-1c

GLENGARRY
SPORTS PALACE
Tel. 525-3600
THURSDAY, MARCH 1
BINGO
8:00 p.m.
Jackpot $1,400
in 6 numbers
11 regular games at $35
3 regular games at $50
6 specials 50/50
1 Winner Takes All
Proceeds to ADMHA
Hockey Team
Note: Bingo played
on hard cards using chips
MINIMUM CHARGE $1.00
Reg. Cards 7 for $1.00
15 Cards for $2.00
Specials 7 for $1.00
15 Cards for $2.00 9-1c

Cards of Thanks

WE would like to thank all those who helped in any way to make our annual Burns' Night a success; and the mothers who helped and baked to make our bake sale (Jan. 13) successful. Once again thanks to all.
—The MacCulloch Dancers. 9-1c

McDONALD — Thank you to relatives and friends for kind expressions of sympathy in the loss of our son and brother, Jack McDonald.
—Mrs. Harriet McDonald and Mrs. Elaine Gareau. 7-1p

Births

McLEAN — Doug and Bernice McLean (Franklin) are delighted to announce the safe arrival of their first grandchild, Angel Shirley Lynn, 6 lbs. 10 ozs. at the Brockville General Hospital on Thursday, February 15, 1990. Proud parents are Lloyd and Belinda McLean of Athens. Great granddaughter for Arthur and Christena Franklin of Laggan and Bud and Lorraine McInvennie of Charleston. 9-n/c

ROBINSON - FORCIER — Veronica and Wayne proudly announce the birth of their daughter Sarah Lillian on Thursday, February 16, 1990, weighing 7 lbs. 10 ozs. Proud grandparents are Lily Robinson and the late John Robinson and Frank Forcier and Anne Forcier. Special thanks to the nursing staff at Glengarry Memorial Hospital and Dr. Roman. 9-1p

PERKINS — Barry and Elaine (Willard) are pleased to announce the arrival of their son Kevin Barry, weighing 7 lbs. 13 ozs. on Sunday, February 25, 1990 at Hawkesbury General Hospital. A sister for Meagan. Proud grandparents are Shirley and Francis Willard and James and Grace Perkins. 9-n/c

Coming Events

MARTINTOWN
COMMUNITY CENTRE
* * *
Banquet hall available
for rental
Tel. 528-4200 or 347-2411 9-1c

GLENGARRY JUNIOR FARMERS
ANNUAL BANQUET & DANCE
FRIDAY, MARCH 9th
Bonnie Glen
Music by Merry Macs
Tickets available, call
674-5213 9-2c

Wedding Reception
in honor of
LYNE BESNER
daughter of Gisele & Bernard Besner
(Glen Nevis)
and
ALAIN LAUZON
son of Louisette & Louis Lauzon
(Alexandria)
SATURDAY, MARCH 10
at 9:00 p.m.
Centre Communautaire Caledonia
St. Bernadin, Ontario
Music by D.J.
Lunch served Everyone welcome 9-2p

Maxville and District Lions Club
FARMERS' NIGHT BANQUET
GUEST SPEAKERS:
MURRAY HOWES — *Holstein Society*
PAUL GREAVES — *Agricultural Consultant*
TUESDAY, MARCH 6
Maxville & District Sports Complex
Social Hour 6:30 p.m. — Dinner 7:30 p.m.
ADMISSION: $12.00 each 9-1c

BONNIE GLEN
525-3078 or 525-2646
MAPLE SUGAR SEASON IS HERE
MONTH OF MARCH

		Under 10
Breakfast Buffet — 10:30 a.m.	*$5.95*	*$3.50*
Brunch Buffet — 12 to 1:30	*$8.95*	*$5.25*
Supper Buffet — 4:30 to 6:30	*$11.95*	*$7.25*

Reservations Required
OPENING SPECIAL $1.00 OFF!
Watch for our Saturday Opening

FRIDAY, MARCH 2
THE HISTORY OF ROCK 'N ROLL — PART II
Music from '65s to the '75s 9 p.m. to 1 a.m.

SATURDAY, MARCH 3 — FOLK DANCING
8:30 to 12:30
Entertainment by L'A Qlf — Live musician & caller
We'll guide you through every dance. It's easy.
Maple sugar buffet from 6:30 to 8:30.
$13 per person (dance only $5)

SUNDAY, MARCH 4 — JOHNNY MOORING DAY
Contest, Music, Dancing and mini music festival with the Glengarry Old Time Fiddlers. 4 p.m. to 9 p.m.
Admission $3 single, $5 couple, family $7.50

FRIDAY, MARCH 9
JUNIOR FARMERS ANNUAL BANQUET & DANCE

SATURDAY, MARCH 10
IRISH CEILIDH NIGHT WITH THE
BARRA MACNEIL BAND FROM CAPE BRETON

Refer to ads in coming events for more information. 9-1c

Cards of Thanks

FRANKLIN — I wish to thank my family, relatives and friends for their cards, gifts and visits while I was a patient at Glengarry Memorial Hospital. I also want to thank Dr. Roman, nurses and staff for their good care and kindness during my stay in hospital.
—Arthur Franklin. 9-1p

O'CONNELL — A very big thank you to our children, their wives and husbands, our grandchildren, our two sisters and husbands for a great reunion and supper at the Pizzeria on Saturday, Feb. 17. For all the beautiful gifts and certificates from the Pope, Governor General, P.M. Mulroney, Premier Peterson, MPP Villeneuve, MP Boudria, Member of Opposition John Turner and a scroll from the Town of Alexandria. Also to our friends and relatives who phoned and sent cards of good wishes for our 50th anniversary. Last but not least to our parish priest, Father B. Cameron for his blessings and good wishes. We thank you all. This will long be remembered.
—Albert and Lucienne O'Connell. 9-1p

DELORME — The family of the late Bruno Delorme wishes to express sincere thanks to relatives, neighbors, friends and pallbearers for expressions of sympathy, cards, flowers, mass offerings and visits to the funeral home and service. We will always remember your kindness shown during those difficult times.
—The family. 9-1p

In Memoriam

JEAUROND — In loving memory of a dear husband and father who passed away February 24, 1970.
There will always be a heartache
And often silent tears;
But always precious memories
Of the days when you were here.
We hold you close within our hearts
And there you will remain;
To walk with us throughout our life
Until we meet again.
—Sadly missed and always remembered by wife Claudette and family. 9-1p

TROTTIER — In loving memory of a dear husband, father and grandfather Arcade, who passed away Feb. 28, 1989.
Sometimes our memories make us smile,
Sometimes they make us cry;
Our hearts still ache with sadness
As secret tears flow by.
What it meant to lose you
No one will ever know.
And the smile we always carry,
Will never let it show.
When the days are sad and lonely,
And everything goes wrong,
We seem to hear you whisper,
Cheer up and carry on.
Each time we see your picture
You seem to smile and say,
Don't cry, I am only sleeping
We'll meet again some day.
—Sadly missed by wife Cordelia and family. 9-1p

Lost—Found

LOST: silver frame glasses, with black case, Alexandria Optical engraved on case. Lost in Alexandria Jan. 17, 1990. Contact 525-3583.8-2p

FOUND: Young male cat, grey and black stripes, white paws, found Saturday, Feb. 17 near St. Finnan's. Tel. 525-2880. 9-1n/c

FOUND: 3 cute kittens, white, black and white, calico, Kenyon Dam Road and 1st of Kenyon area. Looking to return home or finding a new home — soon. Tel. 525-2763. 9-n/c

LOST: 3 Canadian geese, very tame, left from Diversion Road (3rd Kenyon). If seen please call 527-3033. 9-2p

Coming Events

Articles for Sale

BEANPOTS and casseroles in durable stoneware are great for winter meals, made by hand at the Apple Hill Pottery — south and west of Apple Hill. Tel. 528-4329. 9-1c

THREE platform rockers, living room set (1 sofa, 1 rocker), hide-a-bed, 2 chairs. Tel. 525-4584 after 6 p.m. 9-1c

24" electric stove, wringer washer, 6 cu. ft. freezer, 24" color TV, electric generator, 4" planer, 314 Main St. South, Alexandria. 9-2p

ADJUSTABLE drafting table, 3'x5', complete with K and E paragon auto flow-arm. Price $500 or best offer. Tel. 933-0370 between 8 and 5 p.m. 9-2c

WOOD stove, Petit Godin, small, round model, black with beige enamel trim, airtight, burns wood and coal, $400. Tel. 525-2965. 9-3p

COMPUTER for sale, 128k with color monitor, cassette tape and various games, $350. Call 347-2588 after 5. 9-1c

WOODSTOVES — new factory finished, high quality and efficiency; also available wood inserts to be sold at cost price. Tel. 534-2289, 938-3411 after 5 p.m. 9-2n/c

39" mattress set with frame on wheels, bought 07-87, 15 years warranty, very clean, $125. Tel. 874-2176, Robert. 9-2p

UTILITY trailer for small car, very strong, price $135. Tel. 525-2925. 9-2p

PLUMBING tools and equipment, plus small quantities of pipe and fittings, mainly for industrial use, 125,000 BTU gas fired hot water heating furnace; Cannox NOCN180 AC arc welding machine complete with cables, etc; two Victor 100 cutting and welding torch complete with 50 ft. of hose and guages; 18-ft. multi position wood ladder; three construction safety belts; 66"x40" 8-drawer executive type desk plus other small quantities of office equipment including 3M 107 copier and paper. Richard Carkner, Tel. 613-678-3915. 8-2p

CHICKEN cages in 10' sections and second hand bin for sale. Tel. 525-1902. 8-2p

Misc. Sales

AT Robertson Sawmill in Martintown, cedar and pine lumber, plus all types of hardwood lumber for sale. Finished or rough. Tel. 528-4262, 528-4776. 6-4p

Deaths

ZELAK, Steven (Sam) — On February 17, 1990 in his 76th year, at Hawkesbury General Hospital, beloved husband of Gloria Laviolette, devoted father of Diane Watters (Oshawa), Linda Ethier, Hawkesbury, Roy of Vankleek Hill; loving grandfather of eight grandchildren and two great grandchildren. Predeceased by one brother Nicholas, and two sisters Annie and Kathleen; survived by one brother John of Montreal and three sisters, Dora Stasiuk, Montreal, Rose Zelak, Chicago, and Mary Ivanski, Montreal. Funeral arrangements entrusted to Noel Funeral Home Limited, 416 McGill, Hawkesbury, Ontario. Funeral service was held Wednesday, Feb. 21, 1990 at 2 p.m. in St. Paul's Catholic Church, Dalkeith. Interment in the parish cemetery. 9-1c

Articles for Sale

CENTRE Liquidation Commercial and Industrial Sale, 17 Ste. Catherine, St. Polycarpe, metal shelves, small island, cabinet, filing cabinet, desk, stacking chairs, locker, safe, conveyor,counters and sinks (stainless); also tables and cake fridges. Tel. 1-514-265-3270. Open from 9 a.m. to 6 p.m., Saturday 9 a.m. to 4 p.m. 47-tf

HARDWOOD flooring, cabinet doors, glass blocks, kiln dried lumber, supplies. Source Wood Products, 111 William St., Cornwall, 932-5300. 47-tf

L and M Guns Reg'd. Firearms bought, sold, traded and repaired. Top quality outdoor cold weather clothing, footwear. Your Browning Dealer for United Counties, R.R. #1 Tyotown Road, between Boundary and Purcell Roads, 931-2010. 24-tf

SUPER special on building material at Casselman Plywood Home Hardware Building Centre. Unbeatable prices on windows and kitchen cabinets. Tel. 613-764-2876. 8-tf

MRS. "G's" Dollhouse Shop. Complete line of dollhouse kits, dollhouse furniture, lighting, miniature building and household accessories, handcrafted dolls, etc. Visa — Mastercard accepted. 407 Water St., Cornwall, 932-1765.45-tf

FURNITURE and skis, skates, baby necessities, press back chairs, clothing, fabrics, curtains, handmade sweaters, etc. Comptoire Populaire, 100 St. James St., Alexandria, Ont. Tel. 525-3445. 4-6p

PIANO special! John Raper $1,495; price includes: refinished cabinet, new keys, regulated touch, swivel stool, tuned and delivered; 1 year free service. Trade accepted. Others available. Al's Piano Shop, 1-932-1825. 6-4c

30" gold electric stove $90, spin washer $40, portable dryer $40. Tel. 525-3848. 8-2p

HIGHLAND kilt for sale, MacLeod tartan, size 12. Tel. 528-4734. 8-2p

ELECTROLUX — central vacuums with deluxe attachments $625. Cannister vacuums $425 to $799; for supplies and free service call Mrs. Ashton — 347-3942. 8-4p

HOUSE KITS

#201, 26×36, 2 bedrooms	$11,500
#202, 26×42, 3 bedrooms	$12,850
#203, 26×42, 3 bedrooms	$15,400
#204, 26×42, 3 bedrooms	$16,100
#205, 26×50, 3 bedrooms	$15,300
#206, 28×60, 2 bedrooms, garage	$21,095
#207, 30×60, 3 bedrooms, garage	$22,500
#208, 32×58, 5 bedrooms, 2 floors, garage	$36,200
#209, 24×30, garage kit 2 doors	$ 4,200
#210, 26×44, split, 2 bedrooms	$15,100
#211, 30×60, 2 bedrooms, garage	$19,100
#212, 32×46, 3 bedrooms, garage, 2 floors	$28,900

NOTE: 2×6 framing, 6" and 8" insulation, vinyl siding, gyproc, windows and doors, etc. For further information please call:
(514) 264-5533 or 5370
D.N. Racine Inc.
Athelstan, P.Q. J0S 1A0 3-tf

salon funéraire
wilson
funeral home
RENE LALONDE

LALONDE, Rene - passed away in Montreal, Quebec, Wednesday, Feb. 21 at the age of 61.
Mr Rene Lalonde of 3004 Pitt St., Cornwall, formerly of Apple Hill, Ont. (General merchant, retired). Beloved husband of Lise Ferland, beloved son of the late Diana Leroux and late Alcide Lalonde. Beloved father of Marc, Edmonton, Alberta, Louise, (Mrs. Pierre Beausoleil) of Winchester, Ontario, Denise (Mrs. Richard Gilbert) of St. Julie, Quebec, Suzanne (Mrs. Daniel Sweeney) of Edmonton, Alberta and Joanne Lalonde of Oshawa, Ont.
A dear brother of Raymond of Apple Hill, Ont., Laurier of Cornwall, Gloria (Mrs. Carl MacDonell), Montreal, Quebec, Carmel (Mrs. Tony Bussieres) of Montreal, Que., Mary Jane (Mrs. Dr. James Baird) Long Sault, Ont., Madeleine (Mrs. Henry Albert) Kanata, Ont.
Loving grandfather of Mathieu, Amelie, Christiane, Matthew, Danielle, Michelle, Patrick & Nathan.
Predeceased by one brother, Bernard. The late Mr. Lalonde rested at the Wilson Funeral Home in Cornwall. The mass of the resurrection was celebrated on Saturday, Feb. 24 by Rev. Sylvester Theoret of St. Anthony Roman Catholic church in Apple Hill Ontario.
Cremation to follow with burial to follow at a later date in St. Anthony Parish cemetary. 9-1c

CLASSIFIED
Only $3.70
(20 words)
2nd week 50¢ less
RATES

General Classified — $3.70 for 20 words, plus 10¢ for each additional word.

Births, Found, Graduations, Anniversaries (50th and over) will be accepted free, with picture.

Classified Display — 41¢ per agate line. We reserve the right to place all advertising under the appropriate classifications.

Box Numbers — $5.00 per week (includes Box), c/o The Glengarry News, Box 10, Alexandria, Ontario K0C 1A0.

Deadline for advertising: Monday, 3 p.m.

ALL ADS MUST BE PAID FOR IN ADVANCE

OFFICE HOURS
Monday to Friday — 9 a.m. to 5 p.m.

Vehicles for Sale

MOBILE chip stand for sale. Tel. 674-5258 at 8 p.m. 8-3p

USED VEHICLE CLEARANCE

'89 Jeep Commanche pick-up sports t~~SOLD~~ lots of extras $11,795
'89 Ford Escort LX, 4-dr., hatchback, auto., air ... $8,995
'88 Chrysler Daytona, 2-dr., 1-owner, 5-spd. man., AM/FM $9,750
'88 Toyota Cressida, 4-dr., fully loaded, one owner, local car, 35,000 km. . only $21,195
'87 Ford Ranger, 4-cyl, sports truck, low kms ... $6,795
'87 Nissan Pulsar NX, 1 owner, low km. $9,995
'86 Honda Civic, 4-dr., sedan. 60,000 km, auto, AM/FM stereo cassette $7,795
'86 Grand Wagoneer, 4-dr., auto, fully loaded, 73,000 km $14,995
'86 Mustang LX, 4-cyl., 4-spd., man. AM/FM, 1 owner, only 72,000 km $4,495
'86 Dodge Aries stationwagon, auto, PS & PB, AM/FM $4,795
'86 Cherokee Laredo, 4 × 4, 4-dr., auto ..**SOLD**... $11,995
'86 Jeep Cherokee, 4-dr., 4 × 4, excellent cond. ... $9,795
'86 Dodge Aries SE, 2-dr., auto, 1 owner $4,295
'85 Chev Celebrity, auto., 6-cyl., 65,000 km. $5,795
'84 Olds Delta Royal Brougham, fully equipped $6,795
'84 Buick Century, 4-dr., auto., 6-cyl., low km, PS & PB, AM/FM, one owner $5,495

CORNWALL JEEP/EAGLE
704 Pitt St., Cornwall
938-0934

Articles for Sale

SALE at our warehouse and garage, Lachute. Everything must be cleared by Feb. 28/90. Plywood 1/2: $12.50; 5/8: $14.95, Aspenite 7/16: $4.99, 5/8: $7.49, Black Joe and Tentest: $2.99, Melamine 1'': $10.95, 2x4: 17¢ ft., 2x6: 23¢ ft., 2x8: 30¢ ft., 2.10: 40¢ ft. Oak: 79¢ ft. Presswood 1/2 and 5/8: $5.99, 2x3x8: 69¢, 2x4x8: 99¢, 2x6x8: $1.19. Cash sale, Matériaux A Bas Prix Lachute, 1-514-562-8501. 8-2c

MEAT saw, meat grinder, 3 refrigerated meat and vegetable counters, straw chopper. After 6 p.m., 525-1171. 7-4p

MARTIN Orme piano for sale, $600 firm. Tel. 527-3165. 7-2p

ARMY SURPLUS

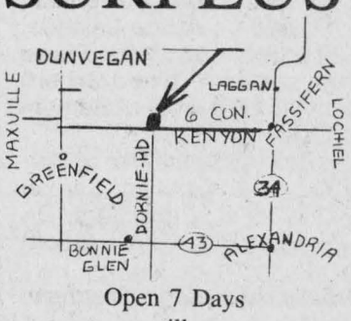

Open 7 Days
till
Sundown
525-3864 17-tf

SUNWORKS
Renewable Energy Centre
SALE ON NEW STOVES:
VERMONT CASTINGS,
ELMIRA, OLD TIME STOVES
Used Stoves
2 cookstoves
1 Drolet w/2 glass doors
1 old time contemporary
1 old time Appalachian
1 Resolute Red
1 Kresno
1 See-Thru Fireplace
Sale on chimney parts
and accessories
1466 Hwy. 34, Hawkesbury
(613) 632-0456
Dalkeith
(613) 874-2293

Vehicles for Sale

1986 Acadian, low mileage, exceilent condition, certified $3,500. Tel. 874-2545. 9-1p

1960 Dodge antique pickup for sale, best offer. Tel. 1-514-269-3149. 9-2p

'83 Honda Civic hatchback, 4-speed, AM/FM Blaupunkt, lots of new parts including radiator, muffler, front and rear brakes, water pump, 2 Michelins (winter), $1,800. Tel. 874-2176, Robert. 9-2p

ONLY 10,000 kms, 1989 GMC S15, w/Wrangler pkg., 4x4, box liner, 2.8L; V-6, 5-spd. standard, AM-FM cass. stereo, int. wipers, tilt, sliding rear window, cast alum. wheels, $12,500. Call 525-1107 between 6 and 9 p.m. 9-3p

1980 Chev Caprice, 4-door, power steering and power brakes, AM/FM stereo, new paint and new tires. Tel. 527-5635. 8-2p

1987 Suzuki (Samurai) 4x4, fully equipped, in good condition; 1984 Fiero 4-speed, good condition. Tel. 525-3889. 8-3p

Seguin Auto Sales
(Dalhousie Mills)
• *Used Cars & Trucks*
• *Buy—Sell—Trade*
347-3291
6-tf

FOR SALE
VILLAGE OF LANCASTER
1975 International, 5-ton truck with dump box, one-way plow, wing & harness, single axle.
For more information call
Roger Menard at
347-2067
9-1c

Alexandria MOTOR SALES
439 Main Street South
(Located in front of the IGA)
Denis Theoret, prop
525-4900

'88 Z-24, 5-spd., AM/FM cass. only 13,000 km
'88 Z-24, auto, fully loaded
'87 Chev Eurosport, 4-dr., V-6, fully loaded, priced for quick sale
'86 Ford T-Bird Elan, fully loaded, white
'86 Buick Skyhawk, 4-dr., 4-cyl. air, auto.
'86 Honda Prelude, 5-spd., mint
'86 Chevette, 4-dr., auto, 2-tone brown
'86 Mercury Lynx, 4-spd., in good condition
'86 Ford Taurus, 4-dr., V-6, auto.
'86 Tempo, 4-dr., auto, air, red, priced for quick sale
'86 Chevette, 2-dr., 4-spd.
'85 Celebrity station wagon, V-6, auto, air
'85 Olds Calais Supreme, V-6, auto, fully loaded no air
'85 Reliant 'K' car, 2-dr., auto, silver
'85 Chev Celebrity, 4-dr., auto, air V-6, blue
'84 Honda CRX, 4-cyl, 5-spd., good condition
'83 Honda Accord, 4-dr., 5-spd, red, in very good cond.
'83 Camaro Z28, auto, T-top, never winter driven, only 61,000 km
'82 Cavalier, 2-dr., auto, blue

TRUCKS

'89 Chev S-10, 4 × 4, auto, 4.3L V-6, 2-tone red & black, mint
'88 Ford Ranger, 4-cyl, 5-spd, just like new
'88 Ford F-150, V-8, 5-spd., good hauling truck
'86 Ford 1-ton cab, chassis, long w.b., 6.9 diesel, auto, in good condition
'86 GMC 1-ton cab-chassis, 6.2 diesel, 4-speed
'86 Ford Ranger, 4-cyl, auto, cap, good condition
'86 Mazda pick-up w/cap, 5-spd
'85 Chevy window van, 5-pass., low kms, must sell
'84 Chev S-10, V-6, auto.
'82 Chev panel truck, 6.2 diesel, auto.
'75 Ford truck & camper, low mi.

If we don't have the vehicle you want, we'll find it for you!
On The Spot Financing
BUY—SELL—TRADE 9-1c

Articles for Sale

WHITE PINE LUMBER



DOORS - Solid pine, cedar, Victorian screen doors

PINE PANELLING - Wainscotting, Board & Batten, Bevel Siding

PINE MOULDINGS - Colonial Pattern, Rosettes and Baseboard, Corner Mouldings, Pine Stair Railings - Posts, Spindles

FLOORING - Pine, Oak, Maple and Birch

Cedar Panelling, Exterior Siding and Decking

613-525-3040

Ken Alexander, R.R. 1, Alexandria, Ontario

Courses

LEIN KENNELS



Dog Obedience Classes
Registration & Handling Costs
WED., MARCH 5
7:00 P.M.
MARTINTOWN
COMMUNITY CENTRE
For more informatin call
Bev at 678-2553
9-1c

OUR CLASSIFIEDS WORK!

Garden Centre

Gauthier's Greenhouse Garden Centre
COMPLETE GARDEN CENTRE
Seeds, Soil & Supplies
Trees, Perennials, Evergreens, Shrubs
48-tf
RR#1 CURRY HILL
347-2237

Vehicles for Sale

TROTTIER SALE CENTRE
USED VEHICLES
CARS & LIGHT TRUCKS
WARRANTY AVAILABLE

1988 Dodge 600 SE, 4-dr. auto., PS&PB, fully loaded
1987 Nissan Sentra, 4-dr., 5-spd. AM/FM
1986 Mercury XR-3, 2-dr., 5-spd. AM/FM cassette
1985 Chev Impala, 4-dr., auto., PS & PB, AM/FM, air
1985 Reliant 'K' car, 2-dr., 5-spd. man., AM/FM, PS & PB
1985 Chev Celebrity 4-dr., auto., PS & ~~SOLD~~ w miles
1982 Monte Carlo, auto., PS & PB, air

TRUCKS

1989 Chev full size 1/2-ton pick-up, aut~~SOLD~~5, AM/FM, PS&PB, deluxe package
1987 Ford F-150 XL, V-6, 4-speed AM/FM cass., PS & PB, only 48,000 km
1986 GMC S-15, extend cab., 5-speed, AM/FM
1985 Dodge full size, 1/2-ton pick-up, aut~~SOLD~~&PB, clean truck
1982 Mazda, 5-spd., manual

525-1925
Hwy. 34, South Alexandria

CARRIERE SALES
(Fern Carriere, prop.)
358 Main N., Alexandria
(At The Tracks)
525-5213 or 525-2727

'86 Sunbird, 4-dr., auto., PS & PB, AM/FM only 78,000 km
'85 Buick Park Avenue, 4-dr., fully loaded, low miles
'85 Hyundai Stellar GSL, 4-dr., 4-cyl., m~~SOLD~~M/FM, cass., power-windows & more
'84 Ford Crown Victoria, 4-dr., fully loa~~SOLD~~ included
'84 Pontiac 6000 STE, 4-dr., V-6, auto., PS & PB, AM/FM, fully loaded
'84 Plymouth Reliant 'K' car, 2-dr. PS & PB, ~~SOLD~~M, very clean, low miles
'83 Celebrity, 4-dr., V-6, auto, air
'82 Citation, 2-dr., PS & PB, auto, low miles
'81 Acadian, 2-dr., auto.

SPECIAL
'80 Lemans, 2-dr., V-8, auto, bucket & console, very clean, low miles
#213
$2,795

TRUCKS

'84 Plymouth Voyageur Van, 5-passenger, low miles
'83 GMC S-15, 5-speed, V-6, PS & PB
'83 Dodge V~~SOLD~~
'81 GMC full size 1/2 ton pick-up, V-8, auto, AM/FM
'80 Chev 1/2~~SOLD~~
'80 GMC 1/2 ton pick-up, full size, Indy 500 hauler sports truck, very well equipped
'79 GMC 3/4 ton pick-up, V-8, standard

Many more vehicles at low prices
BUYING, SELLING, TRADING DAILY

Business Opportunities

GOING out of business due to health reason, L & W Jewellery and Variety Store at 167 Pitt Street, Cornwall. Open Monday to Saturday 10 a.m. to 5 p.m., Thurs. and Friday, 10 to 8 p.m. All merchandise reduced, dishes half-price, displa~ rotating counter; one 2 tier round display table; 4x10 mirror. Everything priced to clear, etc. Tel. 938-6412. 8-tf

Vehicles for Sale

CHEV-OLDS TITLEY ALEXANDRIA, ONT.

1990 Luminas
low mileage, good prices
3 to choose from

1989 Berettas
2-dr., auto., PS & PB
3 to choose from

1989 Demos
2—Corsicas, 4-dr., 4-cyl.
3—Cavaliers, 4-dr., 4-cyl.
Olds 98, fully loaded

1989 Camaro IROC-Z, white, T-roof, fully loaded
1989 Pontiac 6000 LE, 4-dr., auto., PS & ~~SOLD~~ choose from
1989 Cutlass Supreme Int., 2-dr., loaded
1989 Sprint, 2-dr.
1989 Z-24, auto., air, AM/FM cassette, PS & PB, very low miles
1989 Cavalier, 4-dr., auto., PS & PB, balance of GM warranty
1989 Celebrity, 4-dr., auto., PS & PB, air
1989 Olds Cierra, 4-dr., auto., PS & PB, air
1989 Berretta, 2-dr., PS & PB, air
1989 Corsica, 4-dr., auto, PS & PB
1989 Olds Calais, 4-dr., auto, PS & PB, air
1988 Corsica, 4-dr., air, auto., PS & PB, AM/FM
1988 Buick Lesabre, loaded, low km
1988 Celebrity wagon, 4-cyl., auto., air, PS ~~SOLD~~ AM/FM
1988 Celebrity, 4-dr., auto., PS & PB
AM/FM, air
1988 Toyota Corolla, 4-dr., air, AM/FM stereo
1988 Sprint, 4~~SOLD~~-spd. man.
1988 Buick Skyhawk, 2-dr., auto., PS & PB, AM/FM
1988 Cadillac Fleetwood Brougham, 4-dr., mo~~SOLD~~f, fully loaded, only 9,000 km
1988 Caprice stationwagon, loaded, 9-passe~~SOLD~~, balance of GM warranty
1988 Firebird T-roof, PS & PB
1988 Plymouth Reliant, 4-dr.
1987 Sprint, 2~~SOLD~~-spd. man.
1987 Cutlass Calais, 4-dr., auto., PS & PB, co~~SOLD~~,000 km
1987 Camaro IROC — Z-28, 5-spd., special e~~SOLD~~, only 9,000 km (GMX car)
1987 Buick Lesabre, well equipped
1987 Mercury Tracer
1987 Firefly, Turbo, 5-speed
1987 Cavalier, 4-dr., PS & PB, auto
1986 Olds Cutlass, 2-dr., V-8, auto., PS & P~~SOLD~~M, low km
1986 Z-24 coupe, auto.
1986 Acadian, 2-dr., 4-cyl., standard
1986 Toyota Cresida, loaded, auto, PS & PB
1986 Acadian, 2-dr., auto.
1986 Lincoln Town Car, 4-dr.
1986 Olds Siera Brougham, 4-dr.
1985 Pontiac Parisienne Brougham, 4-dr., V~~SOLD~~ded
1985 Buick Century Limited, 4-dr., V-6, loaded
1985 Pontiac Bonneville, 4-dr., auto., PS & PB, air, well equipped
1984 Olds Delta 88, 2-dr., well eq'pd
1984 Mazda GLC, 4-dr., auto.
1984 Ford Escort, 2-dr.
1984 Olds Delta 88 Royal Brougham, 4-dr., loaded
1984 Corvette, auto., PS & PB, loaded
1984 Cavalier, 4-dr.
1984 Camaro
1983 Grand Le Mans, 4-dr., auto.
1983 Phoenix, 2-dr., auto., PS & PB
1983 Grand Prix, 2-dr., V-8, auto., PS & PB
1983 Reliant 'K' car, 4-dr.
1983 Grand Le Mans, 4-dr., auto.
1982 Buick Regal, 2-dr., auto., PS&PB
1982 Trans-Am
1979 Pontiac Lemans, 2-dr., auto., PS&PB

TRUCKS

1989 Chev Super Conversion Van, demo, fu~~SOLD~~ded, raised roof, air
1989 Chev Wrangler, 1/2 ton, full size, aut~~SOLD~~, only 12,000 k bal. of GM warranty
1989 GMC 8-pass. van, loaded
1989 S-10, extend. cab, auto, PS & PB, 4.3 V-6, air
1989 Astro Van, 8-pass. loaded, 2-tone paint
1987 Chev Conversion van, raised roof, fully loaded
1987 Chev S-10 pick-up
1987 Chev S-10 pick-up, ext. cab
1987 GMC S-15 pick-up
1983 Chev 1/2 ton pick-up

OTHER VEHICLES
TO CHOOSE FROM
WE BUY CARS AND
TRUCKS FOR CASH
525-1480 or 347-2436

CLASSIFIEDS GET RESULTS!

Farm Machinery

NEW TRACTORS
by Ford
1—Ford 1320
1—Ford 1920
1—Ford 4610
1—Ford 5610
1—Ford 6610
1—Ford 7710
1—Ford 276 Versatile
1—Ford TW 15 (4 × 4)
1—Ford 8210

JUST ARRIVED
Ford Versatile
#846 - 230 h.p., 4x4

Join Us At The
INTERNATIONAL FARM SHOW
March 22 and 23
Bus leaves 9:30 a.m. and returns at 5:00 p.m.
Reserve your place before March 12
CALL FOR MORE INFO.

USED MACHINERY
1—Ford 4000 (diesel)
1—Ford 7600, exc. cond.
1—MF 540 combine w/2 heads
1—TR85 (4 × 4) combine with 6-row corn head & grain head
1—Overrun 4 × 16 auto reset plow
1—Overrun 5 × 16 auto reset plow
1—Kverneland 3 × 16 auto. reset plow
1—NH 275 baler
1—IH 435 baler
1—NH 450 mower
1—NH 892 harvester
1—NH 328 spreader
1—JD 40 m~~SOLD~~ spreader
1—NH 315 baler
1—NH 489 haybine
1—NH 479 haybine
2—NH 488 haybine
1—NH 469 haybine
1—A/C mower cond.
1—NH 27 blower

FERNAND CAMPEAU et Fils Inc.

Open: Mon. - Fri. to 5:30 p.m.
Saturdays 8 to noon
Dalhousie Station
347-7511

MAXVILLE
Farm Machinery Ltd.
Mon. to Fri. 7:30 a.m. to 5 p.m.
Saturday 8:00 a.m. to 12 noon

SALES
SERVICE
PARTS

KVERNELAND DION

NEW FORD TRACTORS
IN STOCK
1—7710 cab~~SOLD~~
1—7710 cab/4wd
1—6610 4w~~SOLD~~
~~SOLD~~10
1—5610 Special, 2WD
1—1220 4wd Hydrostatic

USED TRACTORS
1—IH 340, 2WD
1—IH 454, 2WD
1—White tractor, 2-70, 4-wd, cab & loader ~~SOLD~~
1—Cockshut 1750, 2wd
1—Cockshutt 1755, 2wd, cab
1—David Brown 1200, 2wd
1—Case 445, skid steer loader

Low Finance Rate on New or Used Equipment

1—McKee snowblower, 7', 2 augers
1—NH 352 grinder/mixer
1—New Holland 469 haybine
1—New Holland 479 haybine
1—NH 27 forage blower
1—Ghel 99 forage blower
2—Dion elephant forage blowers
1—Allied 6''x46' auger, PTO
1—Westfield~~SOLD~~ 8''x41' PTO
1—JD 35 harvester - 2 heads
1—NH 717-S harvester elec. cont.
1—NH 707 - 3 pt. harvest. 2 heads
1—NH 770 harvester
1—JD 40 manure spreader
1—IH 700 - 4-furrow SM plow
1—Kverneland 3-furrow plow 3pt
1—IH 720 5-furrow, S.M. plow
1—NH 315 baler with thrower
1—Ford 530 baler
1—Kongskil Cultivator, 3-pt, 14-ft.
1—Kewanee 13 1/2' disc
1—IH C44 - drag disc
1—Allied auto stooker
1—NI 1-row corn picker
1—NH 36 crop chopper

Highland Road, Maxville
527-2834 9-1c

Pets for sale

ALL registered breeds of puppies. Tel. 613-938-7970. Visa and Mastercard accepted. The Pet Farm. 33-tf

PUPPIES for sale, mixed Husky and German Shepherd, 7 weeks old, very cute, $25 each. Tel. 525-2925. 8-3p

PUREBRED German Shepherd pups, parent Belgium and King Shepherd, 7 wks. old. Tel. 525-4713, 874-2306. 9-2p

SHEPHERD and Lab mixed puppies to give away to a caring family, 20 Bishop south, Alexandria. See Wally Russell or Ann Chatelaine. 9-2p

GREAT Pyrenees, well adjusted, 15 months old and spayed female, very good country home required. Tel. 1-673-5837. 9-1p

Farm Machinery

52 bu. Wic feed cart, needs new auger, $250. Ralph Humphries, Tel. 347-2745. 9-2c

RIBSTONE silo 20'x50', complete with ladders, fill pipes, roof and Butler tripod; excellent, $4,250. Call W. Meyer, 347-3960. 9-4p

HOULE stable cleaner; also Houle liquid manure pump, approx. 2,000 gal./min. (3-pt.-hitch) 12 ft. Reasonably priced. Tel. 347-2224. 9-2p

HEAVY duty gutter grates, some new, some like new; 15 h.p. 3-phase motor converter. Tel. 347-7561. 50-tf

DELAVAL milking equipment, 400 gal. milk tank, Nordic 3 p.h. circular saw, 2,500 bales of hay. Arnold McDonald, Tel. 931-2099. 8-2p

Best Buys in Used Equipment

FOR SALE
—JD 3140, 2 WD, canopy
—Magnum Case IH, 7130, 4 WD, 485 hrs.
—MF 2705, 941 hrs., mint condition
—IH 784, 4 WD, with loader
—Case 2290, low hrs., cab
—MF 35 with loader
—JD 1240, 4-row planter
—JD 8250 grain drill, 18-run
—Case 580 B, loader-backhoe
LOW RATE FINANCING
INTEREST WAIVER UNTIL
MAY 1, 1990
ON USED FARM EQUIPMENT

Marleau Garage
St. Bernardin, Ont.
678-2033 Fax #678-2923
case IH

TROTTIER FARM EQUIPMENT LTD.
Hwy. 43, Alexandria
Tel. 525-3120
FORD & NEW HOLLAND
Authorized Sales & Service

LARGE CHOICE OF NEW FORD TRACTORS
From Ford 1220 up to Ford TW-25 in stock
1000 SERIES TRACTORS
0% — 24 months
Special financing on other units

USED TRACTORS
1—Ford 5000, dual power
1—Ford 3910, very low hours
1—Ford 3000 (diesel)
1—MF 135 diesel
1—Ford 4600, low hours
1—Ford 2000, gas
1—Oliver, gas
1—IH 444 with loader
1—Leyland 2~~SOLD~~, very clean
1—Ford 600
1—Ferguson 2085

Good Supply of Loader buckets custom fit to your loader.

Excellent selection of New and Used wagons Zero grazers

SNOWBLOWERS
Spring clearance prices

WOODSPLITTERS
3 pth, hydraulic

GOOD SUPPLY OF GENUINE FORD PARTS OIL, FILTERS AND BATTERIES FOR WINTER WORK
NH PARTS IN STOCK

March Special on Tractor & Equipment Service
Free pick up & delivery for March within 30 mile radius
minimum repair $200

CHOICE USED EQUIPMENT
1—NI 382 solid, plus spreader
1—NH 315 baler & thrower
1—NI 555 baler (used 2 seasons)
1—IH 56 forage blower (excellent)
1—Dion forage box (LH)
and many, many more
New 20 ft. hayracks
Buy now, pay in June
ASK US FOR DETAILS

BUSINESS HOURS
8 a.m. to 5:30 p.m.
Sat. 8 a.m. to 12 noon

Real Estate | Real Estate | Real Estate | Real Estate

C.M.H.C. Sectional Homes — C.S.A. Mobile Homes

REAL'S

MOBILE HOME CENTER LTD.
GREEN VALLEY, ONTARIO
(613) 525-1555

37-tf

M. JEAN
CAMERON
REAL ESTATE LTD. REALTOR

LANCASTER AND AREA HOME SALE

Three bedroom, 2 storey home, $49,900. MLS
Three bedroom, 2 storey home, view of the lake, $58,000 MLS
Two bedroom bungalow, $69,990. MLS
Three bedroom split level on Victoria St. $92,900. MLS
Executive home, 3 bedrooms, 2 rec rooms, 4 washrooms, large lot, $193,800. MLS



23 BEECH ST. IN LANCASTER VILLAGE, Beautiful 4 bedroom home, formal dining room, finished rec room, 3 washrooms, screened-in gazebo, above ground pool, large lot 91'x135'. Asking price $136,900. MLS. Call Diane or Andy for a showing.

GREEN VALLEY AREA: Two year old, three bedroom brick bungalow. Ensuite off master bedroom, patio doors off dining area, large lot 165'x185'. Attached garage. Reduced to $89,000. MLS. Call today for a showing.



If you're interested in buying or selling a property, give Diane a call, she'll gladly inform you on all your real estate needs.

Diane Chrétien
Curry Hill
347-3726

Andy & Barbara Menard
South Lancaster
347-2522

OFFICE 347-2215

Independent member of
the Canada Trust Franchise

R. Vaillancourt

REAL ESTATE - IMMEUBLES
TEL 613-525-3419 • 405 Main St. S, Alexandria

Doug Baxter	525-1939	E. Vaillancourt	525-3641
Rene Jeaurond	525-3202	R. Vaillancourt	525-3419

OPEN HOUSE
SUNDAY, MARCH 4th
1 to 4 p.m.
NORTH OF LANCASTER, 5 MILES ON HIGHWAY #34
SOUTH OF BROWN HOUSE (FLASHING LIGHT) 1-1/4 MILES
YOUR HOST: RENE JEAUROND



IDEALLY LOCATED for the Montreal commuter, country 1-1/2 storey Canadiana 3 bedroom home, dining room, living room and full basement. Attached garage and fully landscaped 1.33 acres with double road frontage. OWNER RELOCATING AND PRICED FOR IMMEDIATE SALE AT ONLY $127,500. MLS. CALL TODAY FOR A PREVIEW SHOWING.

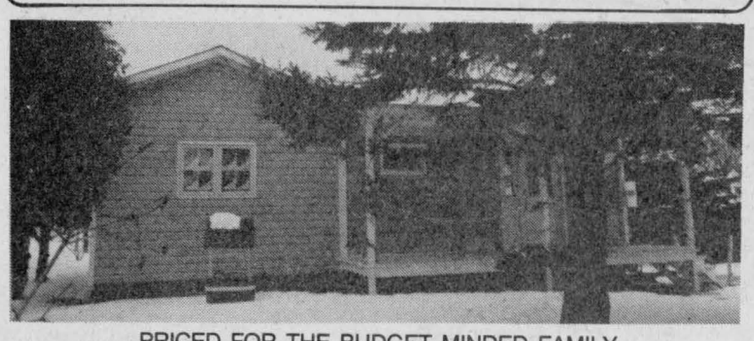

PRICED FOR THE BUDGET MINDED FAMILY
ALEXANDRIA town, ideally located close to industries, fully renovated 2 bedroom bungalow on spacious lot including above ground pool with deck and large storage shed. MLS. PRICED TO SELL.

TRY YOUR OFFER: Immediate possession on this 2 bedroom raised bungalow. Spacious kitchen, living room and full basement partly finished. MLS ASKING $79,900. NORTH OF TOWN 1/2 MILE

ALEXANDRIA area, close to town, 3 bedroom bungalow with country kitchen, living room and fully finished basement. Situated on a spacious country lot with highway 34 frontage. MLS

THINKING OF BUILDING
JUST LISTED close to town, 2.5 treed acres with hilltop building site, electricity and telephone. Already severed and surveyed. VERY REASONABLY PRICED AT $18,000. HURRY BEFORE IT SELLS.....

COMMUTING TO MONTREAL OR OTTAWA
HIGHWAY BUILDING LOT! Highway #34, North of Alexandria over 2.29 acres high land, already severed and surveyed and ready to build. MLS PRICED FOR IMMEDIATE SALE.

Advertising YOUR BEST MEANS FOR SELLING

LANCASTER HEIGHTS
COUNTRY LOTS FOR SALE

Lancaster Heights offers you back to nature living and spacious country lots, all within 30 minutes from major shopping and business centres. Come and enjoy the peaceful atmosphere of the Heights.

Lancaster Heights is located in Ontario, adjacent to the Quebec border, 3 km North of Dalhousie Station and 5 km South of Glen Robertson.

Call today for our site map and price list.
Mike Samson, Sales manager (613) 347-2476
Evenings & weekends (613) 874-2612

9-4c

COUNTRY STYLE

$17,900—5-acre building lot, new houses on each side, lots of trees. RR#1, St. Andrews.
$69,000—Hobby farm, new siding, new septic system, new barn, fenced, 200 amp service, wood and electric heat. Cornwall Twp. Excl.
$55,000—RR#1, Maxville, 10 year old 3 bedroom bungalow, built-in appliances, affordable. MLS
$87,000—3+1 bedroom brick and aluminum bungalow, fenced pool, finished basement incl. wet bar. Just outside of Cornwall.
$127,000—St. Andrews, 1 year old brick and fieldstone bungalow, over 1,500 sq. ft., hardwood floors, beautiful fireplace, cathedral ceilings, central vacuum, pool, great garage 30'x30', FAE and wood heat, 1 acre lot, southern exposure, great location—motivated vendor and agent. Bring an offer.

FOR FURTHER INFORMATION on these properties or help in selling your own please call
"The Country Connection"
CARSON CHISHOLM
Associate Broker
Remax Cornwall Realty Inc.
938-8100, Res. 937-0201



Carson Chisholm

RE/MAX Cornwall Realty Inc.
108-2nd St., W.
938-8100

SUMMERSTOWN—SUMMER HILL
COUNTRY LIVING on a quiet cul de sac with a total of six lots. Each lot 3/4 of an acre in size. Nice and high with a super view of the St. Lawrence River, Adirondack mountains and the surrounding countryside. Ideal for the custom home builder or for the individual looking for that special lot to build their dreamhome. Buy now. Ready to start construction this summer.
BUD ARTHUR
938-8100 or 931-2004

7-3c

REALTY WORLD™
FOUR ACTION, 936-0909
WE GET RESULTS™



WESTLEY SIDE ROAD
For the beginning farmer, 150 acres of good tillable land, all tile drained. Barn with automatic watering, barn cleaner and pipeline. Large renovated 5-bedroom home, well maintained. Fire alarm from house to barn. Priced to sell! Call for details.

COUNTY ROAD 18
at Pine Hill
Building lot 4.27 acres with survey, drilled well and entrances off paved road. Excellent buy at $21,200.

CURRY HILL: Building lot with a dredged canal to Lake St. Francis, 2 1/2 acres, perfect location for the person who wants peace and quiet and loves fishing. Asking $47,000.



GLEN NORMAN AREA
Secluded hideaway, beautiful French Canadian Style Home nestled in 8 wooded acres. Featuring 3 bedrooms, 2 stone fireplaces, formal dining room, full basement and more. Priced to sell at $109,000.00.

For further information please call Sharon Lancaster at 347-2084.

THE RESULTS PEOPLE.™
Each office is independently owned and operated

SAUVÉ REAL ESTATE LTD
39 MAIN N
ALEXANDRIA

All our listings are on multiple listing service (MLS)

HOMES
HOBBY FARMS
& DAIRY FARMS
RECREATIONAL LAND
COTTAGES
VILLAGE HOMES
10 QUALIFIED SALES PEOPLE
525-2940



SPOTLESS! GOOD PRICE! GOOD LOCATION! Contemporary brick bungalow, 2 bedrooms plus 3rd in finished basement. Large family room, garage. Asking only $78,500



"WHY WAIT FOR SPRING?" Now's the time! Fine 3 bedroom home, extra large garage, guest house, spacious grounds plus access to Lake St. Francis. Asking only $129,000.



Margaret Mosher
525-2453



"THE WAY WE WERE!" Older home in prime location in Alexandria, plus the added bonus of an income apartment at the rear. A must see!
VILLAGE OF STE. ANNE DE PRESCOTT. 3 bedroom bungalow only 1 year old, quality throughout, on a large lot with mature trees. Asking $76,000.
FOR INFORMATION call Margaret Mosher, 525-2940 office or 525-2453 res.

EXCLUSIVE RESTAURANT with excellent future. Inform. to serious buyers only.
LANCASTER TWP. Stone home, built 1820, 97 acres mostly tiled, excellent. Come and see this property.

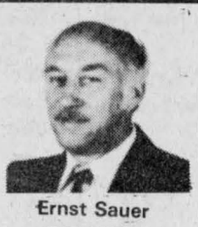

Ernst Sauer
525-2413

BUNGALOW near 401, 3 bedrooms.
HOME on 25 acres + 145 acres land, super location.
100 ACRES of very fertile land, all tiled.
142 ACRES of fertile land, tile drained.
160 ACRES, mostly tiled, excellent home, bins, dryers for cash crop plus sound second, all renovated house.
LOCHIEL TWP.
100 acres, 65 tiled, home, barn, machine shed, workshop
100 acres, 80 tiled, barn
133 acres untiled, good ditches
185 acres, 140 tiled, excellent home, barn
ONE ACRE LOT on Conc. 3. Excellent building site.
JUST LISTED IN ALEXANDRIA: 2 apartment buildings on Sinclair St., good income
Chisholm Street, excellent home, 2 bdr.
Ask about the many complete farms for sale. Call Ernie Sauer at 525-2940 or 525-2413 after six.

CONGRATULATIONS
CROSS COUNTRY XC SKI RACE
LAST SATURDAY
"SAUVÉ REAL ESTATE" TROPHY WINNERS
Top Local Man — Mark Major
Top Local Woman — Jacqueline Fraser
Top Local over 40 — Maurice Deguire

ATTENTION INVESTORS:
JUST LISTED $94,900 MLS
Alexandria Main Street prime location, 2 commercial units rented plus one 3-bedroom apt. rented. Gross income $15,900. For a showing call Liette Ricard, sales rep.



Liette Ricard
347-2793

SUPERB WATERFRONT—MLS—Lake St. Francis, asking $189,000
APPLE HILL VILLAGE—MLS—2-storey home, 3 bedrooms, carport, $79,900
LOCHIEL TWP—MLS—Canadiana style home, 3 bedrooms, garage, veranda, above ground pool & much more. Asking $114,900
LAND—1 km East of Alexandria—MLS—$89,000, 10 acres fronting on Front Rd. and 6 acres on Cty Rd. 10 (147 acres of good land partially tile drained, some bush. For info call Liette Ricard.
COUNTRY PROPERTIES, lots, 5 acres and more. Good hobby farm, etc. In big demand!!! For info call Liette Ricard, 525-2940 off., res. 347-2793

2 MILES WEST FROM QUE. BORDER, Old Hwy 2, brick & stone bungalow detached garage, close to Curry Hill exit.

NEWLY REMODELLED, 2-storey home, beautiful lot bordering navigable stream to St. Lawrence River, priced at $77,000.



Germain Glaude
Res. 525-1536
Bus. 525-2940

NORTH OF CURRY HILL, 7-bedroom bungalow, 2 barns, 7 acres of land.

LANCASTER AREA
Newly built bungalow with double attached garage, maintenance free, built on hilltop southern exposure and 13 acres gardening tile drained soil, $115,000.
WEST FROM ALEXANDRIA, 43 hwy, 66 acres rolling land, home needs renovating, medium size barn and 2 storey shed.
ON HWY 43, west of Loch Garry Rd., bungalow, fieldstone exterior, 3 bedrooms, barn 24'x 48', well priced at $112,000.
GREENFIELD village repairable home $22,000.
COMMERCIAL LOT, Main Street, Alexandria
ALEXANDRIA, 6-apt. bldg., good revenue, also 2 apt. side-by-side on Peel St.
LOCAL HOTEL and lounge, dining license for 64 persons, plus 7 bedrooms and kitchen, well located, good revenue, call office 525-2940 or evenings 525-1536.
I HAVE GOOD PARCELS of land from building lots to acreage for cash crops or dairy operations. 99 ACRES land, Conc. 9, Lancaster, 1 mile west of County Road 23, cleared land and mixed bush well priced at $59,000.

HILLTOP
HOBBY FARM
99 acres, 3-bedroom home, good outbuildings and bush. Very private location, $125,000.



Doug Arkinstall
527-5435

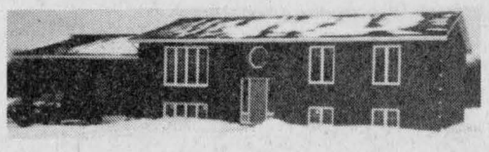

MAXVILLE AREA
NEW 3 bedroom raised brick bungalow, patio doors off dining area, central vacuum, double attached garage, two acre lot. Call Doug for details. $99,800

THINKING of BUYING or SELLING a property in 1990? Give Doug a call!

SAUVÉ REAL ESTATE LTD

FOUR CONSECUTIVE LOTS
Corner of Bishop St. & Maple St., 4 lots of 60 x 119 for total of 240 x 119, zoned for multiple units (R3) or individually for R1 residential. already excavated for an apartment building

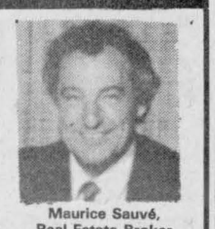

Maurice Sauvé,
Real Estate Broker
Res. 931-2953
Bus. 525-2940

1900 SQUARE FEET—Magnificent bungalow, stone exterior, fireplace, beautifully finished interior, 5 minutes from Alexandria. $111,000
LAKE ST. FRANCIS—3 acre lot, home, $225,000
39 ACRES—mostly treed, $26,800
COMPLETE DAIRY FARM—Successful operation, full information at office.
LAKE ST. FRANCIS—41 acres with 700 ft. frontage on lake. $155,000
ROLLING BEEF FARM—150 acres near Summerstown Station, bungalow, barn, good wells, forest, $165,000. Can also buy cattle & machinery
PARKS, FISHING, SWIMMING—Just across from Charlottenburgh Park, over 2 acres, beautiful home, $124,800.
COTTAGE HOME, WESTLEY'S POINT—Winterized, treed lot, on creek navigable to Lake St. Francis, $51,500.
OTHERS, OTHERS, OTHERS—Just call me for anything you see or desire.

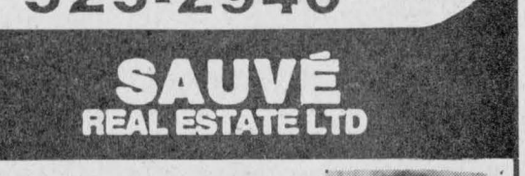

I BUY THE HAMMER, Remodel to suit yourself. 6 bedroom older home, close to 401 & Que. border on 1.8 acres, $65,900. MLS

Bill Werely
525-2052

GET READY TO GO FISHING FROM YOUR BACK YARD. Two bedroom, year round home, full basement, electric heat, lot 109'x226' on creek for boating to Lake St. Francis. $72,500 EXCL.



LOOKING FOR PERFECTION, take a look at this efficiency built home, built 1988, 2+1 bedrooms, 2 baths, open concept, all on 41 acres bordering Delisle River. Good commuting to Montreal. $159.900 MLS

OPEN HOUSE ANY TIME
NOW VACANT
— OFFICE SPACE —
WHOLE 2nd FLOOR
SAUVE BLOCK
39 Main St. N.
Large Parking Lot
—ALSO-
Smaller office at 45 Main St.
Same Big Parking Lot
Possibile Secretary Sharing

PRIVATE SALE

2-storey house, 4-bedrooms, large kitchen, double living room, electric heating, also large workshop shed.
Situated on a large, treed lot in Glen Robertson
Asking $63,000
Call 525-1297
9-3p

ROYAL LEPAGE

525-4169
JUST LISTED
BAINSVILLE HOBBY FARM, 3.8 acres, large spacious raised ranch style bungalow, above ground pool, multi-level decks, exterior insulated building with water supply measuring 24 x 13 ft., $139,000.
Call Diane McCaulay
9-1c

RE/MAX®
Above the Crowd!®
Remax Carillon Realty Ltd.
137 Main St., South
ALEXANDRIA
525-4144



JUST LISTED, DUNVEGAN, beginner or retirement home, neat, clean, quiet location, baseboard electric heating, full basement. $59,900.

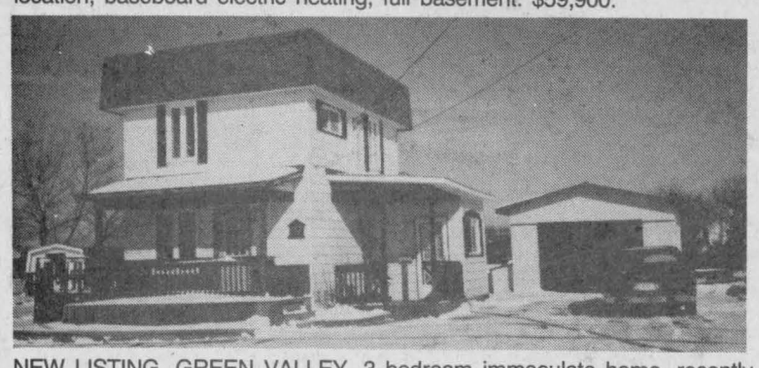

NEW LISTING, GREEN VALLEY, 3 bedroom immaculate home, recently renovated new windows, doors, large garage, small garden shed, double lot, circular drive.
GREEN VALLEY, 3+1 bedroom bungalow, has formal dining room, hardwood floors, finished basement with large rec room with wood stove, price includes microwave wall oven, dishwasher, counter top stove, wood stove, all verticals, TV tower & antenna, many extras! $115,000
HOBBY FARM, ALEXANDRIA AREA, 99 acres, 6 room neat clean home, garage, large barn,shed 65x20, land consists of 30 acres small bush, balance tillable. $98,500

Cathy Claude, *Sales representative*, *res. 525-3047*
Charlie Titley, *Sales representative*, *res. 525-1291*
Jean Paul Claude, *Sales representative*, *res. 525-3047*

RE/MAX®
cornwall realty inc.
TIME SQUARE
108-2nd St. West
938-8100
Above the Crowd!®



PRICED TO SELL at $65,000. Over one acre, large 2-bedroom bungalow, detached garage, located on Nine Mile Road, close to Cornwall yet still in the country.



22 ACRES OF PRIVACY: Hilltop setting, 3-bedroom, 2-storey home plus an office, lots of extras, central vac, large deck, skylights, etc. Large quonset style building in superior condition.

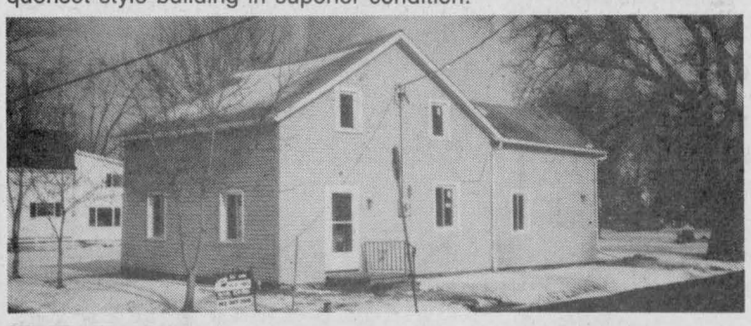

SOUTH LANCASTER: Completely renovated interior, new kitchen, new wiring, new plumbing, new windows, new carpeting, 2-storey, 3-bedroom home situated on a double lot. Asking price $86,000. M.L.S.
INVEST IN THE FUTURE: Two-bedroom condominium in Alexandria, new building in an excellent location. Rent covers the mortgage payments. Call John or Marjet for more details, priced at only $56,500.
HOBBY FARM: 11 acres, great potential for horses, turn of the century two-storey farm house in excellent condition, double car garage, large barns.
CHOOSE YOUR OWN COLORS: New construction, 1,000 sq. ft. bungalow in Lancaster Village featuring three bedrooms, large eat-in kitchen on a serviced building lot. Occupancy 3 1/2 to 4 months!! Call Marjet for more details. $88,500.
345 FEET WATERFRONT: On Raisin River, 2-acre lot covered with mature pine trees, three-bedrom open concept living bungalow, new kitchen, $118,500.
MOOSEHEAD LODGE: One of a kind established in 1790, totally renovated, 3,800 sq. ft. By appointment only, $165,000.
DOCK YOUR BOAT: Lake St. Francis, 3-bedroom bungalow, cathedral ceiling, prestigious neighborhood, 96 feet frontage on river. $174,500.
BUILDING LOTS:
— Lancaster Village, serviced village lot, 54x106, irregular, $19,500.
— Brown House Corners, 200x217, fronts on paved road, surrounded by new homes, $14,000.
— Glen Roy, maple treed lot, 150x300, ready for your new home, $17,000.



John Rogers
Sales Representative

Call either one of us at **938-8100** office or **347-3516** home

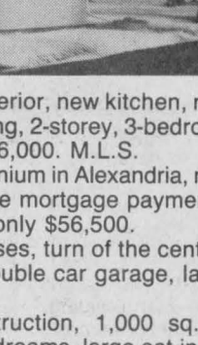

Marjet Rogers
Associate Broker

Real Estate

ROYAL LEPAGE

1-613-525-4163

JUST LISTED, GREEN VALLEY 3 bedrooms, large family room with dominating fireplace, main floor laundry, 2 bathrooms, lot is 120 x 199 with double paved drive.
MAXVILLE—2 1/2 storey brick home on large lot, 5 bedrooms, double attached garage, and more, $99,900. MLS
NEW HOME on MacDonald Blvd., 3 bedrooms, patio doors off dining area to rear deck, car port, quality carpeting and more, $98,900. MLS
OFFICE SPACE—Main Street, public parking, 3 offices, reception area, lunch room, $850 per month. MLS
GOOD HIGH BUILDING LOT—53 acres of southern exposure, fruit trees and pond, $39,500. MLS
BUILDING LOT ON HOPE ST.—65 x 115 new homes, recently built up area, $32,000. MIS
Good assortment of building lots, hobby farms and residential properties available.
FOR FREE MARKET ANALYSIS ON YOUR HOME, CALL:
Gisele Sauve or Robert Poirier

RE/MAX® Above the Crowd! Remax Carillon Realty Ltd. 137 Main St. South ALEXANDRIA 525-4144

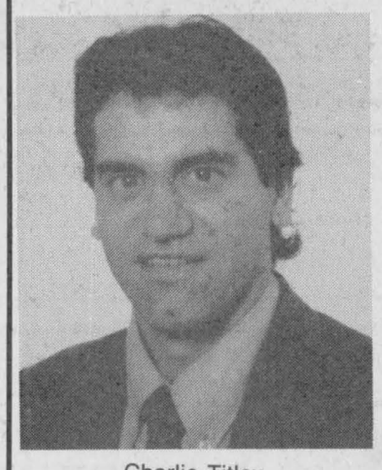

Charlie Titley

REMAX CARILLON REALTY LTD. is pleased to announce the appointment of Charlie Titley to its prosperous firm.
Charlie is looking forward to serving his many friends & prospects in all their real estate needs. For buying and selling or just general information in Alexandria and surrounding areas please call Charlie at home 525-1291 or office 525-4144, today.

Real Estate

FOR sale, over 15 building lots to choose from. Call Rene Jeaurond, 525-3202, sales rep. for R. Vaillancourt R.E. 8-2p

FOR SALE PRIVATE
LANCASTER, 1-1/2 storey log home, aluminum siding, 2 bedrooms, 3 pce bathroom, laundry room, modern kitchen, built-in china cabinet. Lot 92x85, garage, fenced-in yard with garden, mature trees on property.
$61,000 347-3615
No agents please 8-4p

ROYAL LEPAGE

525-4169
OPEN HOUSE
SATURDAY, MARCH 3
From 2 to 4 p.m.
SUPERB 4 bedroom log house. Interior finished in fine quality wood. 22,500 sq. ft. lot with mature maples.
Your hostess:
DIANA McCAULAY
347-7757
Directions: Hwy 401, Curry Hill Exit 4 miles north
9-1c

M. JEAN CAMERON
REAL ESTATE LTD. REALTOR
221 Victoria St., Lancaster

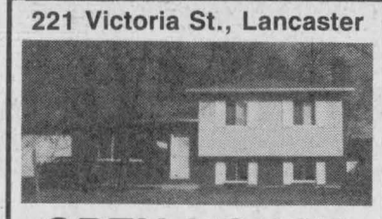

OPEN HOUSE
SUNDAY 2 to 4 p.m.
LOVELY MAINTENANCE FREE 2+1 bedroom sidesplit on a well treed lot. Special features include patio doors from dining area, sunken living room, beautifully finished rec room with wood stove, alarm system, shed and much more. Priced at $92,900. (C-1339)
Jill Morrell, Sales Rep.
Independent member of the Canada Trust Franchise

Poultry-Livestock

REGISTERED purebred Holstein 3-yr.-old cow for sale, bred to Savagedale Sandman ET for March 28/90, BCA 2-yr.-old 150-147-163. Tel. 525-1517. 8-2p

HEREFORD bull, 1 year old; Ford 4-row corn planter. Tel. 874-2864. 8-4p

Real Estate

VANDER HAEGHE
Real Estate Broker
181 Main St. N.
Alexandria, Ont.
525-1642
Pager 525-1105
Sales Representative
MAVIS FLETCHER
Home 874-2761
ALEXANDRIA



I'D MUCH RATHER LIVE BY THE LAKE! If you are considering a condo for investment, as a first home, or for retirement, WE HAVE 'LAKEFRONT' CONDOS for much less than others...and the condo fees are only $60 per month! Choose from 1st, 2nd or 3rd floor, with either view of the lake or the beautiful sunset. ONLY $54,500 to $56,900! A real bargain...don't miss out. CALL NOW! MLS
ALEXANDRIA
5-APARTMENT, BUILDING 100% occupied. Gross income $18,000. Price only $129,500
ALEXANDRIA
$12,000 DOWN AND $418 A MONTH will buy this well constructed 3 bedroom bungalow with attached garage and rented basement apartment, only $93,900. MLS
ALEXANDRIA
3 BEDROOM MOBILE HOME in good condition, $23,900.
GLEN ROBERTSON
$39,900 $39,900 $39,900
Only $39,900 for a renovated 3 bed room storey and a half.
Going, Going....GONE

GARAGE, GAS BAR CONVENIENCE STORE
Plus living quarters $139,500. This is the chance you've been waiting for!

Poultry-Livestock

CROSSBRED bull (Hereford and Simmental), and 2 Holstein heifers; also a team of black and white pinto ponies, mare and a brown pony stud. Call after 5 p.m. and anytime on weekends, 525-4129. 9-2p

DUCKS for sale — Roeun male, Roeun female, Buff female — $30. Will deliver. Tel. 347-2205.

Real Estate

MARIE LAMOUREUX REAL ESTATE Inc.
115 Main St. East, Vankleek Hill K0B 1R0
(613) 678-2363



JUST LISTED—CLASSIC VANKLEEK HILL HOME: 3-bedroom brick home, bright and spacious rooms, main floor laundry room, brick fireplace with insert...on an oversized town lot. MLS 50-269
Call Marie



1834 STONE FARM HOUSE, large barn, riding rings and paddocks. Small orchard. Rolling pasture. MLS 50-227. Marie has all the details.



VANKLEEK HILL: 3-bedroom solid brick starter home located on large town lot. Large kitchen, living room. Attached summer kitchen and shed. MLS 50-258. ONLY $52,000.
Call Norm.
THINKING OF BUILDING THIS YEAR?—We have a good supply of BUILDING LOTS and ACREAGE throughout the region. Call us for details.

MARIE LAMOUREUX	678-2493
NORMAND SAUVE	678-2623
ANNE MacDONALD	525-2639
JIM WALSH	675-2120

MacMILLAN AND HOWES REAL ESTATE LTD.

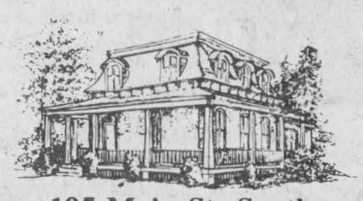

195 Main St. South
Alexandria

MLS MULTIPLE LISTING SERVICE
525-3039
REALTOR
Cornwall Office
933-6524



ESTATE SALE, 3 bedroom bungalow on a nicely landscaped lot, attached garage, full unfinished basement. MLS 0-12

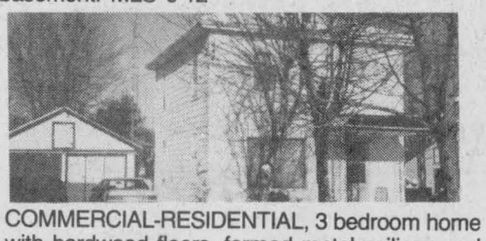

COMMERCIAL-RESIDENTIAL, 3 bedroom home with hardwood floors, formed metal ceilings and separate garage plus detached commercial store front with 1 bedroom apartment on 2nd floor, $118,000. MLS 0-02



LOG HOME WITH FRAME ADDITION, new kitchen cupboards, just minutes from Alexandria. MLS 0-11



CENTRALLY LOCATED 3 bedroom, 2 storey home, large back yard, windows,kitchen and insulation updated recently. Call for details. MLS 9-59
187 ACRES OF LAND, 100 acres of bush with approximately 87 acres workable. Only $59,900. MLS 9-126
ALEXANDRIA, 2 bedroom bungalow with extra bedroom and rec room in basement, indoor pool, oak cupboards and many extras, $139,900. MLS 9-77
EXCELLENT BUILDING LOT north west of Vankleek Hill on Borris Rd. Make us an offer. MLS 9-111

OPEN HOUSES
SUNDAY, MARCH 4
2 to 4 p.m.

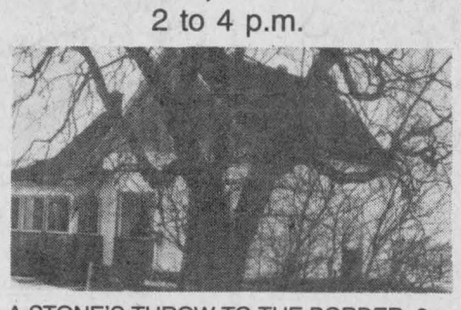

A STONE'S THROW TO THE BORDER, 3 or 4 bedroom log house filled with character, large new addition on back, 2 outbuildings and almost 2 acres of land. Asking $89,500. Main St., Ste Anne de Prescott. Hostess: Jo-Ann Trottier 525-2010



MARTINTOWN AREA: Large country home with many recent renovations, spacious rooms, privately located on 6 1/2 acres overlooking the valley. Asking $89,000. MLS. Location: Approx. 1 km east of Martintown on south side of County Rd. 18. Hostess: Amy Ward 347-2858

COUNTRY 2 BEDROOM BUNGALOW, ideal for retired couple or starter home, large lot in small hamlet. Priced to sell, $45,200. MLS 9-95
SOUTH WEST OF MAXVILLE, 50 acres of vacant land, some young bush and some clear. MLS 0-18
YOUR KIDS WILL LOVE IT Fenced-in back yard with pool, sandbox, 4 bedroom (built-in bunk beds), close to all commodities. Asking $55,000. 9-1
OLDER 4 bedroom home in mint condition, centrally located in Alexandria. 9-32



HOBBY FARM, close to Quebec, 87 acres of good land, 6 room home, outbuildings. Ideal for horses. Call for more information. MLS 9-83

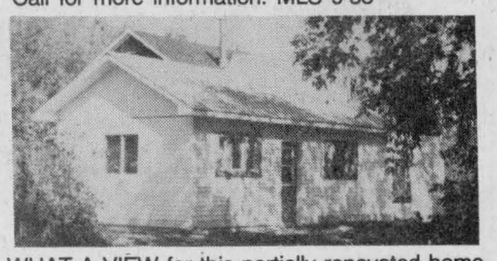

WHAT A VIEW for this partially renovated home overlooking the Ottawa River at the Ontario-Quebec border. MLS 9-109



VILLAGE OF GREEN VALLEY—Perfect quality starter home with attached garage. Asking $65,900. MLS 0-03

LANCASTER VILLAGE—Spacious traditional style 3 bedroom home, 1900 sq. ft., formal dining room, family room, 1-1/2 baths, $129,000. 0-10
TREED BUILDING LOTS, Williamstown area — (1) 200'x300' on 4th of Charlottenburgh, $17,900. (2) 150' x 475' Glen Road, $25,000. (3) 209' x 211' Glen Road $27,500.
FOUR BEDROOM, nicely landscaped, 2 storey home with attached garage, rec room, 2 bathrooms, situated on a 1 acre lot south of Brown House Corners. Only $127,500. MLS
THIS EXCELLENT 4 bedroom home has a lot to offer including a fireplace in the sunken living room, circular drive, spa in the basement, workshop, 30x42, and a great location on the Glen Road. Give us a call for further details. 0-13
ON MARCOUX ROAD, 32 acres with bungalow with added family room, skylights, extra bedrooms in basement, patio doors off dining area to sundeck and above ground pool, MLS. 9-120

SALES REPRESENTATIVES

Alexandria Office
Howard Broten 525-4597
Hugh Allan McDonald 525-2844
Ewen McLeod 525-2479
Jo-Ann Trottier 525-2010

D.A. MacMillan, BROKER
Carolyn Bourdeau 932-5807

Cornwall Office
Amy Ward 347-2858
Bill Gallant 932-6661
Carol Fortier 933-2080

Joe Gunn 937-4866
Lusia Jasiewicz 527-2044
Myrna High 936-1137

Poultry-Livestock

PLANTAGENET Slaughter House, chicks for sale, commercial and back yard flocks welcome. Government inspected. Tel. 613-673-5883.20-tf

REGISTERED Belgium blond sorrel colt, 9 months old. Call after 6 p.m., 347-2888. 9-2p

GRADE Holstein heifer for sale, 2 1/2 years old, freshened Feb. 20. Tel. 933-8394. 9-1p

Farm Produce

FOR sale: Ground corn, oats, peas and roasted soybeans, $9 per hundred pounds; also alfalfa seed, $2 per pound; shelled corn $7.00/hundred and roasted soya beans, $14.00 a hundred. Tel. G. Wells, 931-2485. 4-7p

FOR sale: ground feed, shelled corn, barley, oats, and wheat mixed, $8.50 per hundred lbs. Your bags. 9 a.m.-5 p.m., closed Sundays. George Crites, 527-5393. 3-7p

FOR sale: Oats for feed, $8 per hundred, cleaned, $8.25 per hundred. Bring bags. Bruce McDermid, 538-2320. 7-5p

HARD wood for sale, $50 a face cord. No delivery under 5 cords. Tel. 347-2154 weekends. 7-3c

STRAW for sale, $1.25 a bale. Call 525-3093. 8-2p

HAYSEED for sale. Tel. 931-1813. 8-2p

FIRST cut hay for sale. Tel. 874-2701. 8-2p

MIXED grains (oats, barley, corn), ground fine or coarse, $8.85/per 100 lbs. Alex Milling, 525-1973. 8-tf

HONEY: Replenish your winter supply. White, extra white and wild-flower, freezer stored to retain "summer-like" freshness. Tel. 525-1763, Donald and Ann MacPhee. 8-2p

FIREWOOD special — Buy now — save $ $ $. First quality hardwood, 16" split and delivered, $36 a cord. Sale ends March 15, 1990. Tel. 347-3657. 9-2p

ALFALFA for sale, first and second crop. Tel. 525-3809. 9-2p

MIXED dry hardwood for sale, will deliver. Tel. 347-2244. 9-2c

PORK
1/2 or Whole
95¢ lb.
or try our variety pack
Tel. 525-4110
Jim Gillissie
9-tf

Help Wanted

WANTED: experienced sewing machine operators, plain and overlock. Apply at 152 Main St. South or phone 525-4749, ask for Rose.8-4p

PART-TIME sales promoter, $6 to $7 an hour. Call collect 678-3672. 8-5p

For sale to Let

2-bedroom home in Ste. Justine for rent, available immediately, $400 plus utilities. Call Robert Bedard, 525-2807, 525-4955 evenings. 51-tf

COMMERCIAL or office space for rent, 600-1,000-1,500 sq. ft., ground level parking, in Alexandria. Tel. 525-2132. 1-tf

PRIVATE sale: Mobile home, 1984 Maybella Grand Prix, 14'x68', excellent condition with many attractive features. Tel. 347-7437. 8-2p

PRIVATE sale: 50 acres beautiful building spot on paved road, known as the Red Caboose between Martintown and Apple Hill, 12 miles to Cornwall. Get ready for spring. Let's talk. Tel. 347-3155. 9-8p

LOTS for sale in Alexandria, 70'x130'. Tel. 525-3789. 9-2p

TWO high, open building lots, one mile west of Apple Hill, 210'x500', and 300'x500'. Surveyed, ready to build, surrounded by plantation, $9,000 and $12,000. Tel. 938-3594. 9-4p

READY to build lot 200'x300', one mile from Martintown. Surveyed, high, nice area, beautifully wooded. $17,700. Tel. 938-3594. 9-4p

Help Wanted

BABYSITTER required in Williamstown village, for April 2nd, preferably to come into my home. Please call 347-7563. 9-2p

TRANSPORT drivers are in demand. Are you facing a layoff? Tired of being inside? Need a change? Consider a career in transport driving. Train for your Class "A" licence at Ontario's oldest and largest transport school. Courses to suit your needs. Tax deductible, professional training, job placement assistance. Merv Orr's Transport, 1-800-265-3559. Head Office: 16 Corydon Pl., Cambridge. 9-1c

PART-TIME
FULL-TIME
DRIVERS NEEDED
Must know Alexandria and surrounding areas.
Apply to Starr Taxi
874-2751 for appointment
9-1p

FARM MANAGER
Excellent Opportunity
Terms to be discussed
Apply to
BOX "H"
The Glengarry News
3 Main St., Box 10
Alexandria, Ont. K0C 1A0
8-2p

Becker's
FRESH & READY FOODS
MANAGER CANDIDATES REQUIRED
for Alexandria - Hawkesbury Region
No investment required with good credit standing
Apply to:
ALEXANDRIA BECKER'S
or in writing to area supervisor
P.O. Box 1056
Smith's Falls, Ont.
K7A 5A5
9-3c

MENARD RENOVATION CENTRE
is seeking a
YARD FOREMAN
(MALE OR FEMALE)
DUE TO THE RECENT EXPANSION OF OUR STORE, WE ARE IN NEED OF A YARD FOREMAN.
DUTIES INCLUDE:
—Operating forklift
—Shipping and receiving building material
—Organizing and maintaining a large lumber yard
—40—50 hours per week
QUALIFICATIONS:
—Bilingual an asset but not a necessity
—Enjoy working with the public
—General knowledge of construction material
Apply in person at
MENARD RENOVATION CENTRE
1100 Marleau Avenue
Cornwall, Ont.
938-3300
Attn: Roy Perkins
9-1c

SERVICE ADVISOR WANTED

Due to the increase in business following the recent change of ownership of Cornwall Motor Sales (1989) Ltd., we are pleased to announce the above position open in the service department.

We are seeking a career-oriented person, who should have the ability to communicate effectively with people. He or she should be committed to one of Cornwall's most dynamic dealerships.

Applicants should have a professional approach to the business and be highly motivated. A good mechanical background is preferred but not essential. A bilingual person with references is required.

For confidential interview, interested applicants are asked to contact the service Manager:

Denis Lapierre at 933-3000
9-1c

CMS

HOSTESS WANTED
Preference will be given to bilingual, musically inclined persons
Apply at
BONNIE GLEN
525-2646
9-1c

WAITRESS WANTED
for part-time work
at
CATHY'S B.B.Q.
call
525-5456
8-2c

WANTED
4 EXPERIENCED SEWING MACHINE OPERATORS
Apply at
ROSSTEX CONTR.
68 Main St. S
Alexandria
Tel: 525-4718
6-4c

DAIRY FARM WORKER
Milking experience preferred
Able to operate field equipment
Applicants willing to learn will be considered.
Hourly or weekly wages negotiable
References required
347-3041
After 7:00 p.m.
8-5p

BODYMAN WANTED
Belanger Chevrolet-Oldsmobile Inc. of Hawkesbury has an immediate opening for a fully qualified auto body repair person.
He or she will have a minimum of 5 years in this field and salary is commensurate with experience.
Bilingualism is a definite asset.
For a confidential interview, interested applicants are invited to call:
Jean-Pierre Therrien
632-8514
BELANGER
CHEVROLET-OLDSMOBILE INC. HAWKESBURY, ONTARIO
220 Main St. W. Telephone: 632-8514
HAWKESBURY, ONTARIO K6A 2H6
9-1c

ALEXANDRIA PUBLIC UTILITIES COMMISSION
requires a
JOURNEYMAN or APPRENTICE LINEPERSON
Alexandria P.U.C. has a vacancy for a journeyman lineperson or apprentice lineperson preferably third or fourth-level of tile M.E.A. training program.

Duties would include construction and maintenance of distribution power system and water system.

Wages and benefits are competitive with the area.

If you are to submit a resumé, please send to the undersigned as soon as possible. Confidence will be maintained.

LAURENT POIRIER, General Manager
Alexandria Public Utilities Commission
90 Main Street South
P.O. Box 250
ALEXANDRIA, Ontario
K0C 1A0
8-2c



Full time employment with good chance of advancement. We at George Lanthier et fils ltée are currently looking for a person to fill the position of ORDER CLERK at our Alexandria office. The position consists of working with modern office equipment and coordinating departmental activities. Training will be available. Besides enjoying a progressive career, the company offers a competitive salary and interesting fringe benefits. The candidates must be fully bilingual. Qualified applicants are invited to send their resumé or apply in person at:

GEORGE LANTHIER ET FILS LTÉE
58 Dominion Street
Alexandria, Ontario K0C 1A0
9-2c

Wanted

ROOM and board or kitchen privileges wanted for a woman who would like to live in with a family in surrounding area. Please call Vankleek Hill, 678-2663 or 678-2563. Call at 12 noon or 6 p.m. evenings. 9-1p

WANTED: snowblower, 8 to 10 h.p., must be in good condition. Tel. 874-2470. 9-2p

Apartments

2-bedroom apartment, all utilities included, cable TV available, Green Valley, 1 month free winter special. Tel. 347-2215. 41-tf

BACHELOR apartment, 50 Harrison St., completely renovated, $325 per month, no utilities. Tel. 525-1330 or 525-2462 after 6 p.m., ask for Wally Jr. 2-tf

1-bedroom apartment to rent, available immediately, 26-A Main South. Apply at Lalonde's Ladies' Wear and Furniture. Tel. 525-1969.7-tf

FOR rent: bachelor apartment in Green Valley, fridge and stove, utilities paid. Tel. 525-4396.8-2p

3-bedroom apartment, located at 79 Sinclair, renovated in 1989, fireplace in living room, available April 1. Tel. 525-2943. 8-tf

1-bedroom upstairs apartment at $315/month; 2-bedroom upstairs apartment at $336/month. Utilities not included. Available April 1. Tel. 525-1955. 8-tf

2-bedroom basement apartment for rent immediately, $340/month, utilities included. Tel. 525-3492. 9-2p

APARTMENT for rent, available March 1. Apply at 15 Elgin St. W., Alexandria. 9-4p

LANCASTER, 2-bedroom apartment, includes stove, fridge, parking, plug-in, laundry facilities, storage, $375 plus utilities. Call 347-7741.9-2p

TWO sought-after modern apartments will become available May 1st. One person unit $330 and two adult only $410; utilities extra; non-smoking, partly furnished, near town. Tel. 525-3793. 9-4p

APARTMENT, 2 1/2 bedrooms, living room, kitchen, bathroom, gallery, pvt. entrance, parking, $325, utilities excluded. Lease and references a must. Available March 1. Tel. 874-2664.9-2p

Work Wanted

WILL babysit children in my home, 1 yr. and up, bilingual, Alexandria area. Tel. 525-4993. 8-4p

WILL babysit pre schoolers in my home. Please call 525-4600. 8-5p

WILL keep children in my home. Tel. 525-1063. 9-2p

Help Wanted

Wanted

FAMILY looking to buy a dairy farm between 30 to 45 cows. Box I, The Glengarry News, 3 Main St., Box 10, Alexandria, Ont. K0C 1A0. 9-4p

WOULD like to rent a clean house with the option to buy. Must have 3 bedrooms and in the Alexandria area. Call after 6 p.m., 632-9895. 9-4p

GRETZKY cards wanted to buy for CASH! 1979-80, 1980-81; also Lemieux 1984-85. After 5 p.m., ask for Jerry, 1-516-484-6609, Long Island, N.Y. 9-2p

WANTED: House trailer, 14 ft. wide, to be moved. Tel. 937-0201. 9-3c

Services

SKYLARK
MOBILE DISCOTHEQUE
Weddings, Stags, Parties
Music for all occasions
Tel: 525-2008
Jean Seguin
4-tf

See the experts for all your made-to-measure windows & doors
Vitrerie
GREEN VALLEY Glass Ltd.
525-2704
4-tf

JAKE AT WORK
MOBILE DISCOTHEQUE
Weddings - Stags - Parties
525-3999 or 525-1973
Jacques Massie

YOUR AUTHORIZED
MAYTAG
DEALER
MARCEL TV FURNITURE
369 Main South
Alexandria
525-3692
6/8-tf

Services

PIANO — tuning, repairs and rebuilding, 22 years professional experience, highest quality work. Excellent references. Peter Kilpatrick, Tel. 527-3366 (Maxville). 37-tf

NEW and used Jonsered chainsaws for sale. Services and parts. Tel. 528-4262. 6-4p

dude
MOBILE DISCOTHEQUE
Weddings - Stags - Parties
525-3203 or 525-3815
John Willard
4-tf

INCOME TAX RETURNS
WILL NOW BE COMPUTERIZED
For professional service on all tax returns consult
J. LAUZON Accounting
124 Main St. S., Alexandria
Tel: 525-2069
if busy, 525-4731
4-tf

JANITORIAL SERVICES
for office, etc.
525-3976
Pierre Brunet
8-4c

I'm Still At It
And I Would Like To
Welcome You Back
INCOME TAX
Personal, Farming and Small Business
ROGER LEMIEUX
361 Dominion St. S.
Alexandria, Ontario
Tel: 525-1800
Please not at Post Office
4-8c

IF YOU'RE READING THIS, YOU KNOW
ADVERTISING
SOLD
CAN WORK FOR YOU

WHY WAIT - BOOK NOW!
Newly decorated Angus Gray Hall in Maxville
Available for
Wedding receptions, parties, meetings, etc.
Hall may be divided to accomodate large or small functions. Kitchen facilities are available.
Also grounds & stage and lighted infield for sports events. Lockable barns available for indoor auctions, also horse & cattle shows. Grounds available for family or company picnics.
Phone: 527-2003
9/11-6c

Help Wanted

Help Wanted

EXECUTIVE DIRECTOR

Industry-Education Councils are being created in many areas of Ontario to encourage a greater cooperation between industry and education. These initiatives are part of a North American movement, because more and more people recognize industry's central role in helping schools improve academic and vocational education, for the greater benefit of both the employers and the students.

In Stormont, Dundas and Glengarry, such a Council has recently been created. An interim Board of Directors has held numerous meetings to lay the foundation for a permanent I.E.C. This interim board has representatives from the Public and Separate School Boards, St. Lawrence College, the Chamber of Commerce, the City of Cornwall, the Canada Employment Center, business, industry and labor.

Both school boards have been awarded an initial grant from the Ministry of Education, the purpose of which is to provide seed funding for the establishment of an Industry-Education Council in the Stormont, Dundas and Glengarry area.

The Interim Board of Directors is currently conducting a search to identify candidates for the position of *Executive Director of the Council.*

The successful candidate is a dynamic individual who has experience in business and industry. He or she recognizes the need for a collaborative effort between education and industry.

The successful candidate will be responsible for coordinating the activities of the Industry-Education Council in Stormont, Dundas and Glengarry. These activities will include:

a) Working towards the development of enhanced communication between education, industry and government.
b) Working with industry to determine the need for education programs that will better prepare students to enter the work force.
c) Pursuing the development of I.E.C. initiatives such as a career orientation center, adopt-a-school partnerships, an industrial training center.
d) Supervision of the activities of the I.E.C. administrative staff and liaison with the Board of Directors of the I.E.C.

Remuneration, expense allowance and contract terms will be competitive with similar positions and are to be negotiated with the successful candidate.

Written applications will be received until Thursday, March 8, 1990 by:

The Chairman
Industry-Education Council/Stormont, Dundas & Glengarry
P.O. Box 1357
Cornwall, Ontario
K6H 5V4
9-1c

Dr. John Edgar gives talk on heart

Glen Sandfield
Lorna Chapman
874-2408



Happy birthday wishes go out to Margo MacRae and Sue Campbell (both were sung to after Sunday service — much to their surprise), also to Real and Rose Seguin.

* * *

Get well wishes are extended to these neighbors from their friends: to Jerry Poll who is starting to mend after his unfortunate accident at his work place at Alexandria Moulding. He has lost his little finger, and had surgery on another as a result of his hand having been crushed. Charley Myers has had surgery on his ear, and he too is recovering well. Alice Bereault has returned from hospital after an operation, as has Jim Campbell. To you all may you feel like your old selves soon, we're pulling for you.

* * *

Jackie Jamieson and Warren Brown have recently returned from a trip to Texas.

39'ers examine heart in detail

The 39'ers met on Feb. 21 for their regular luncheon meeting at the Church on the Hill hall, with a smaller crowd than usual. The tables were set with attractive plates piled high with sandwiches and sweets. At the close of the repast, President Lorna Chapman introduced Dr. John Edgar of Alexandria who was the guest speaker for the day. He had every intention of speaking a short while but ended up talking for an hour to his rapt audience. He explained the heart in detail, with diagrams and charts. He carefully noted several malfunctions, their causes and corrections. For the first time many of the group could really understand just what the heart actually goes through in its function, how wonderfully efficient it is and how many thousands of times it beats each day. He also explained why heart attacks occur and what is happening when they do occur.

Dr. Edgar has an easy way with a group of people, talking to them naturally, conversationally in his own special forthright manner. He gave the group a few laughs on the way, and answered many questions at the end of his talk. Few speakers can talk for that length of time, and keep his audience's entire attention. Needless to say Dr. Edgar accomplished this very easily, and imparted much information in a readily understandable talk. The business meeting was brief. Minutes read by Marguerite McGillis, the role call and financial report given by Mildred Whitehead were both approved as read. Elizabeth Groot inquired about another trip to the Sugar Shack in Dalhousie where they had gone last year, and all agreed it would be great. The Brown House Circle will join the 39'ers again this year for the day, Thursday, March 29 at noon. The president thanked Bessie MacLennan for playing and Muriel Moore for leading a short sing-song after lunch. There was more information on the Senior Games and secretary Marguerite McGillis took the registration forms. Members signed up to participate in the various events. The treasurer announced that fees could be paid that day too. At the close of the meeting, the group took their places for bingo and cards for the rest of the afternoon.

World Day of Prayer

This past fall, the world watched as peoples of Eastern Europe in Soviet-controlled countries struggled toward greater political and personal freedom. For many, that meant leaving their homeland of East Germany, Czechoslovakia, or Poland. For others, it meant working on reforms at home, or simply the pain of seeing loved ones leave.

In the light of these events, the theme for this year's World Day of Prayer, written by Christian women of Czechoslovakia, takes on greater urgency. That theme "A Better Tomorrow: Justice for All" — is a hope which will be shared and expressed by those preparing for the World Day of Prayer, March 2, 1990, in 170 countries around the globe.

In Canada, the service, which comes through the International Committee of the World Day of Prayer, is printed and distributed by Women's Inter-Church Council of Canada. Ecumenical groups across the country meet to organize local services. Proceeds from the annual offering go to provide study and worship resources for women's groups and others, to cover costs of distributing the World Day of Prayer service, and to support ecumenical projects in Canada and abroad.

Everyone is invited to share in this 103 year old tradition of Christians uniting for prayer and guidance in struggling with major issues facing us today.

The service in this area will be held at 2 p.m. on Friday, March 2 in St. Martin of Tours Church, Glen Robertson.

Curling club a busy place

St. Elmo
W. MacKinnon
527-2348



St. Elmo friends are glad to know Shirley MacGregor of Maxville returned home from the Cornwall General Hospital last Friday and extend best wishes for an early and complete recovery from her injuries and surgery.

* * *

James and Jean Campbell arrived home from Florida on Feb. 19 following a very enjoyable holiday of six weeks.

* * *

Visiting with Alex and Elsie McKinnon, St. Elmo east, this past weekend were David and Shirley Hyde, Karen and Gregg of Ottawa.

* * *

Lady curlers from the Glengarry Curling Club, Maxville, joined with Ladies of the Ottawa Curling Club on last Friday evening to entertain the curling team from Manitoba participating in the Scott tournament of Hearts. Transportation to Ottawa was provided by Ian MacLeod in his van. Maxville curlers helping with the dinner and entertainment were Jean MacCuaig, Jean Campbell, Elizabeth Stewart, Elaine Villeneuve and Martine MacDonald. On Saturday, Jean Campbell, Karen Campbell, Elizabeth Stewart, Marjorie Stewart and Dorothy Fresque, enjoyed the opening ceremonies of the Scott tournament of Hearts and the curling games which followed.

* * *

On Tuesday, Feb. 20 three teams of senior curlers from the Town of Mount Royal Curling Club visited the Glengarry Curling Club, Maxville, for games of friendly curling at 10 a.m. Skips for the teams were Les Ellyett, Phil Veinot and Don Dalgleish. Following across the board victories for the Town of Mount Royal curlers all enjoyed a luncheon served by the ladies of the Maxville club under the leadership of Jean MacCuaig and Martine MacDonald.

The Maxville curlers were Hugh Fisher, Gerald Jans, Wallace MacKinnon, Chester Valley, Jack Archer, Allan Merrick, Wilfred Vallance, Howard Morrow, Donald Gormley, Herbert Holmes, Ross Conners and Russell Marjerrison.

Glen Norman welcomes new neighbors to the village

Glen Norman
Audry Cober
525-1266



I would like to thank the people who have contributed to the column this week. The response has been really great.

* * *

We have a few people celebrating birthdays this month.

A belated birthday greeting to Claudette Vaillancourt who celebrated her special day on Feb. 19.

Also to Rachel Denner who will be 12 years old on Feb. 28.

Birthday greetings to Allan McCuaig who will celebrate his birthday Feb. 28.

* * *

We are pleased to welcome new neighbors Mr. and Mrs. Oliver Quenneville and their children to Glen Norman.

* * *

Richard and Claudette Vaillancourt spent this past week beating the winter blues in Florida. During their absence Jean Vaillancourt spent his time with his sister Julia and his brother Paul, who took him on a skiing trip to Grey Mountain in Quebec.

Notices

NOTICE TO CREDITORS AND OTHERS
IN THE ESTATE OF SUSAN ISABELLA CLARK, DECEASED

All persons having claims against the estate of Susan Isabella Clark, late of the township of Charlottenburgh, in the County of Glengarry, widow, who died on or about the 20th day of December, 1989, are hereby notified to send full particulars of their claims to the undernamed on or before the 31st day of March, 1990, immediately after which date the assets of the deceased will be distributed among the parties entitled thereto, having regard only to claims of which the executor shall then have notice.

DATED at Cornwall, Ontario, this 1st day of March, 1990.

FENNELL, RUDDEN, CAMPBELL & STEVENSON
35 Second Street East
Cornwall, Ontario
K6H 1Y2

9-3c

NOTICE TO CREDITORS AND OTHERS IN THE ESTATE OF SARAH CATHERINE STEWART

All persons having claims against the Estate of Sarah Catherine Stewart, late of the Village of Dunvegan, in the County of Glengarry, who died on the 17th day of September, 1989, are required to file proof of same with the undersigned on or before April 6, 1990, after which date the Estate will be distributed with regard only to the claims of which the undersigned shall then have notice and the undersigned will not be liable to any person of whose claim the Administrator shall not then have notice.

DATED at the City of Cornwall, this 20th day of February, 1990.

LEO D. COURVILLE
Barrister & Solicitor
116 Sydney St.
Cornwall, Ontario
K6H 3H2
Solicitor for the Estate

9-3c

Notices

NOTICE TO CREDITORS AND OTHERS IN THE ESTATE OF CECIL MacRAE

All persons having claims against the estate of the above-named deceased, late of Dunvegan, in the Province of Ontario, retired Department of Highways employee, who died at the Township of Kenyon, on the 19th day of September, 1989, are required to file proof of the same with the undersigned on or before the 14th day of March, 1990.

After that date the executor will proceed to administer the estate having regard only to the claims of which he shall then have had notice.

Dated at Westport, Ontario, this 9th day of February, 1990.

BARKER, WILLSON, BUTTERWORTH, JAMES & SCOTT,
Barristers & Solicitors
P.O. Box 159
Westport, Ontario K0G 1X0
Solicitors for the executor

8-3c

NOTICE TO CREDITORS
IN THE MATTER OF THE ESTATE OF RAYMOND LEGROULX, RETIRED BUSINESSMAN, LATE OF THE TOWN OF ALEXANDRIA, IN THE COUNTY OF GLENGARRY

TAKE NOTICE that all persons having claims against the estate of RAYMOND LEGROULX, who died on or about the 13th day of February, 1990, are hereby required to send full particulars of their claims to the undersigned solicitor, on or before the 31st day of March, 1990, after which date the estate will be distributed having regrd only to the claims of which notice shall then have been received.

DATED at Alexandria, Ontario this 26th day of February, 1990.

ROGER E. BELLEFEUILLE
Barrister & Solicitor
30 Main Street South
Alexandria, Ontario
K0C 1A0
Solicitor for the Estate

9-1c

FOR SALE—USED VEHICLES

1—1975 GMC 1/2 ton van, 350 cu. in. V-8 engine, auto. transmission S/N TGY2554500184

1—1980 GMC 1/2 ton van, 305 cu. in. V-8 engine, auto. transmission S/N TG615A4500895

Vehicles may be inspected and official forms may be obtained at:
Stormont, Dundas and Glengarry Public Board
Purchasing Department
405 Tollgate Road
Cornwall, Ontario
Contact R.F. Armstrong

-Sold as is where is
-Only sealed bids on official forms will be considered
-Highest or any bid not necessarily accepted
-Offers must be received by the Purchasing Department no later than 2:00 P.M., Tues., March 13, 1990

Roy Hastings, Chairman
James W. Dilamarter
Director of Education

9-1c

COMPLETE DISPERSAL
REGISTERED HOLSTEIN HERD OF
CORY VAN DELST, CHESTERVILLE
Selling at FAWCETT SALE ARENA, Winchester
FRIDAY, MARCH 9
at 12:00 noon
100 head selling
Classified and tested, many Fresh or Springing
All unit breeding
FAWCETT BROTHERS SALE ARENA LTD.
Winchester, Ontario
Allison (613) 774-3610 Ralph (613) 774-5710
9-1c

Township of Lochiel
NOTICE OF PROPOSED BYLAW

Notice is hereby given, as required by Section 301 of the Municipal Act, R.S.O. 1980, Chapter 302, that the Council of the Corporation of the Township of Lochiel proposes to pass a bylaw to stop up, close and sell that part of Stanley Street, according to Registered Plan No. 27, in the Village of Glen Robertson, Township of Lochiel, County of Glengarry, designed as Part 3 on Reference Plan 14R-3312.

The Council will hear any person who claims that his or her lands will be prejudicially affected by the bylaw and applies to be heard prior to March 13, 1990.

DATED at R.R. #1, Alexandria, Ontario, this 2nd day of February, 1990.

R.M. CHARBONNEAU, Clerk-Treasurer
The Corporation of the Township of Lochiel
R.R. #1, Alexandria, Ontario K0C 1A0
Tel: (613) 525-3283

6-4c

UNITED COUNTIES OF STORMONT, DUNDAS & GLENGARRY

NOTICE TO TRUCKERS AND SHIPPERS
HALF LOAD RESTRICTIONS

Half load restrictions will be enforced on all County Roads in the United Counties of Stormont, Dundas and Glengarry as of
MONDAY, MARCH 5, 1990
with the exception of:

(1) County Road No. 1 - Between King's Highway 401 and King's Highway 2
(2) County Road No. 14 - Between King's Highway 401 and King's Highway 2
(3) County Road No. 33 - Between King's Highway 401 and the City of Cornwall
(4) County Road No. 35 - Between King's Highway 401 and King's Highway 2
(5) All those portions of County roads in villages and towns serviced by King's Highways.

Persons contravening this regulation will be prosecuted under Section 104a of The Highway Traffic Act.

D.J. McDonald, P. Eng.
County Engineer
20 Pitt Street
Cornwall, Ontario
K6J 3P2
(1-613-932-1515)

9-1c

FLC Vacuum Centre
Hoover, Eureka, Filter Queen, Iona, TrendVac

Purchase a vac from an expert!
25 years experience with Electrolux
Authorized sales & service for Hoover, Eureka, Filter Queen Iona and TrendVac
We also sell bags, hoses, parts and service, all makes including Electrolux, Kirby and Compact



421 Main St. S., Alexandria 525-2494
164 Main St. E., Hawkesbury 632-0723
Fern Chénier, prop.
40-tf

AUCTION SALE
EVERY MONDAY NIGHT AT 8:00 P.M. AT
VANKLEEK HILL LIVESTOCK EXCHANGE
Getting top prices for
COWS & CALVES
AS WELL AS PIGS, SHEEP & LAMBS
If you are looking for a new place to market your livestock we offer a fully bilingual auction and trucking service. Call Mondays after 3:00 p.m. for informatin or trucking arrangements.



613-678-3008

PUBLIC NOTICE
Corporation of the Township of Kenyon

In 1987, Kenyon Township Council saw the need for improved facilities at the Township Hall. A long range look into the future was attempted, professional input invited and resulted in Mr. F. Walter Scott being asked to design a new building, which would require minimum maintenance, to stand proud many years from now as the Stone Hall does today.

A three stage plan involved a new building linked to a refurbished Stone Hall and designed in such a way that future growth could be accommodated.

Council now feels that the three stage concept is too expensive for the ratepayers of Kenyon Township at this time and so Council is terminating the agreement with F. Walter Scott.

Signed: Finlay McDonell
Gwen Morris
Michel Lacelle
Norman MacLeod
Written by: Joan Siwik

9-1c

making your money work

TRUST COMPANY GUARANTEED INVESTMENT CERTIFICATES

12.375%
15 or 18 month term RRSP

12.25%	11.75%	11.55%	11.05%
1-year term GIC or RRSP	30-month term RRSP	2 or 3-year term GIC or RRSP	2 or 3-year term GIC monthly int.

PERCENTAGE	1 YEAR	2 YEAR	3 YEAR	4 YEAR	5 YEAR
ANNUAL	12.25%	11.55%	11.55%	11.50%	11.50%
SEMI-ANNUAL	12.00%	11.30%	11.30%	11.25%	11.25%
MONTHLY	11.75%	11.05%	11.05%	11.00%	11.00%
RRSP	12.25%	11.55%	11.55%	11.50%	11.50%

NO HANDLING CHARGES
RATES SUBJECT TO CHANGE

SERVING OTTAWA REGION OVER 35 YEARS
GIFFORD ASSOCIATES
613A PITT ST
CORNWALL
937-0118
FREE PARKING
666 KIRKWOOD AVENUE
Across from Hampton Park Plaza
CARLING AT QUEENSWAY 729-1455

PUBLIC MEETING
TOWN OF ALEXANDRIA
Concerning a Proposed Zoning Bylaw Amendment

TAKE NOTICE that the Council of the Corporation of the Town of Alexandria will hold a public meeting on Tuesday, March 20th, 1990 at 7:30 p.m. at the Municipal Building to consider a proposed zoning bylaw amendment under Section 34 of the Planning Act. The proposed zoning bylaw amendment would redesignate the land described as Part of Lot 38, Concession 1, formerly the Township of Lochiel, now in the Town of Alexandria (as shown below) from "General Commercial Special Exception Zone (C1-1-H)" to General Commercial (C1)". The zoning bylaw would permit the existing vacant land to house various commercial type uses. Any person may attend the public meeting and/or make written or verbal representation either in support of or in opposition to the proposed zoning bylaw amendment.

Additional information relating to the proposed amendment is available for inspection at the Town Office during regular office hours.

DATED AT the Town of Alexandria this 23rd day of February, 1990
Subject property being part of Lot 38 Concession 1, Town of Alexandria.

Terry L. Hart,
Zoning Adm.
Townof Alexandria
90 Main Street South,
Alexandria, Ont. K0C 1A0
(613) 525-1110

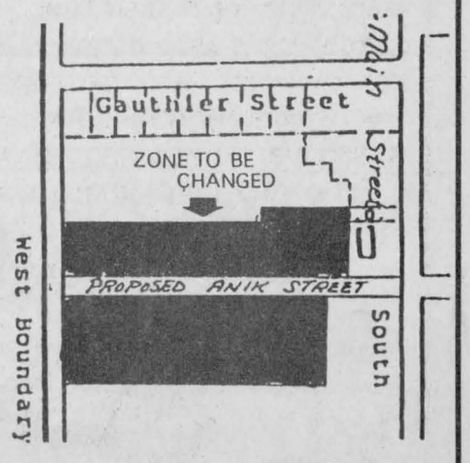

9-1c

Auld Lang Syne

NINETY YEARS AGO
Friday, February 23, 1900

•Among the members of the Strathcona Horse now in Ottawa, is Alexander McDonald, son of Allen A. McDonald of Fassifern. George Macdonald, son of A. B. Macdonald of the Glengarry Ranch, New Oxley, NWT, has also been accepted, while Donald McRae, son of Mrs. John McRae, Maxville, has joined the Strathconas in British Columbia.

•A. Markson, merchant, has purchased a 200-acre farm, formerly the property of H. M. McMillan, Fassifern.

•The Atlantic Hotel, Station, has been sold to A. Gagnier of the 4th Kenyon, who will take possession about March 1.

•Among those who have received their Fenian Raid medals are Murdoch P. Stewart of Dunvegan, who was a private in the 59th Battalion, and John Hayden of this town, who was a private in the Prince of Wales' Own Rifles in 1896.

EIGHTY-FIVE YEARS AGO
Friday, February 24, 1905

•The Dominion Government has decided that when autonomy is granted the Northwest Territories shall be divided into two provinces to be named Alberta and Saskatchewan, respectively.

•After an absence of several years in the west, Eugene Macdonald is in town, the guest of his parents, Mr. and Mrs. H. R. Macdonald. Another visitor is Hugh McLennan of Antwerp, North Dakota, who is visiting friends at Laggan and Kirk Hill.

•J. B. Sauve's promising trotting horse, "Honest Joe," gave further evidence of his speed at the Valleyfield races last week, when he won three straight firsts.

SEVENTY YEARS AGO
Friday, February 27, 1920

•Lt.-Col. A. G. F. Macdonald presided at a meeting of the officers of the 59th Regiment in Ottawa last Friday, when plans for the reorganization of the regiment were outlined. Major W. H. Magwood of Cornwall, was appointed to the command of the regiment in succession to Col. Macdonald.

•M. J. Morris has assumed control, as Manufacturers' agent, of the business carried on by J. A. McMillan. Already Mr. Morris has closed contracts with the Ford Company, the Empire Milking Machine Co., and others.

•Mrs. David Fraser and Miss Fraser of Lancaster, are sailing this week on the SS Melita for England, where Mrs. Fraser will open a hostel for Canadians who are on their way to France to visit graves of their deceased relatives.

•Mr. and Mrs. Alex J. Campbell of Baltic's Corners, have taken up their residence in Maxville.

•Miss Grace Duvall left on Monday for Montreal where she has accepted a position with the Sun Life Insurance Company.

SIXTY YEARS AGO
Friday, February 28, 1930

•In the Chapel of St. Francis Xavier, Scarboro, on Monday, February 24, at 9 o'clock, Rev. A. J. MacDonald, a native of Alexandria, was raised to the dignity of the priesthood by Right Rev. Alexander Macdonald of Toronto. Father MacDonald is the second son of the late A. R. MacDonald and Mrs. MacDonald, now of Montreal.

•Robert McCormick, 3rd Kenyon; John D. MacRae, Apple Hill; Angus McGillis, ex-MPP; Angus J. McLellan, Williamstown; Dougal Cameron and A. McIntyre, Charlottenburgh, were in Ottawa on Tuesday and waited on the Deputy Minister of Agriculture, in reference to postponing the TB test in the townships of Kenyon and Charlottenburgh until the fall.

FIFTY YEARS AGO
Friday, February 23, 1940

••Dr. W. B. MacDiarmid of Maxville, was chosen Liberal candidate here, Saturday, in one of the most lengthy and dramatic conventions in the history of the riding. After two of the four nominees had been eliminated on the first two ballots, a 66-vote tie for both Dr. MacDiarmid and Dr. W. L. McDougald of Montreal, developed. Dr. MacDiarmid won on the fourth ballot.

•Miss Teresa MacDonald, daughter of Mrs. D. R. MacDonald of Montreal, recently joined the staff of the Canadian Legation in Washington, DC.

•Aime Lalonde left Saturday for Montreal, where he has secured a position.

•H. S. Marjerison of Apple Hill, was elected to the executive committee of the Ontario Cheese Producers' Association at the annual convention last week.

FORTY YEARS AGO
Friday, February 24, 1950

•Herbert Colbran's farm near Apple Hill was struck by fire for the second time in a week, early Monday when his new barn burned with the loss of 10 cattle, a team and several brood sows. The $7,000 loss came less than a week after his chicken house burned with the loss of 450 birds.

•Two rinks of curlers from La Tuque, Que., travel 200 miles this weekend to challenge for the Quebec Cup Alexandria curlers now hold.

•Arcade Trottier, 9th Lancaster, has purchased the former Danis home and adjacent bakery building. The business block, corner of Main and St. Paul, has been sold by Bruno Brunet to Isaac Boisvenue & Son, who will renovate it and add apartments upstairs.

THIRTY YEARS AGO
Thursday, February 25, 1960

•Mrs. Florence Greenspon announces her decision to quit business. Alexandria Outfitters was started by her late husband 25 years ago.

•Friday's high winds drifted roads and slowed firemen in reaching the home of Rene Lalonde, one mile north of town, which was destroyed by fire.

•Leslie B. Murray of Martintown, was awarded a Master Breeder shield at the Holstein-Friesian annual in Toronto.

•Wilfred MacDonald of Edmonton and a native of the 4th Kenyon, has been transferred by Swift & Co. to their head office in Chicago.

•Bruno Poirier, who started with Stedmans stores here 12 years ago, returns to take over management of the local store today. He succeeds Maurice Lalonde who is leaving the chain.

TWENTY YEARS AGO
Thursday, February 26, 1970

•Alexandria's big carnival is in full swing and reigning over the many activities will be Queen Margaret MacDonald with her Princesses Jeannette Lalonde and Diane Faubert.

•The father of seven children, Aurele Jeaurond, 38, of Alexandria, met death Tuesday in a fall from a scaffold while at work in St. Catharines, Ont.

•The Lancaster IGA owned by Jean Paul Touchette was sold to Auger Besner of Alexandria last week.

•At the annual meeting of the Quigley Cheese Manufacturing Association held Tuesday evening at the factory, it was reported that 1,125,589 pounds of cheese was produced from milk supplied by 99 shippers.

•Warning flasher lights and bells have been installed at the CNR crossing on the 4th Kenyon road and similar warning signals are to be installed at the crossing on the McCormick Road adjacent to the golf course.

TEN YEARS AGO
Wednesday, February 27, 1990

•A fire of undetermined origin destroyed the interior of the cement-block building situated at 55 Main Street North on Monday evening. The building owned by Glengarry Farmers' Mutual Fire Insurance Company, was leased by Mrs. Lise Theoret who operated a variety ladies' wear shop.

•Three young ladies were the chosen royalty in Alexandria's 1980 carnival contest at Ecole Rouleau. First princess is Natalie St. Denis, second princess Lucie Bourdeau and the queen — Andrée Gauthier.

Better hearing is Better Living

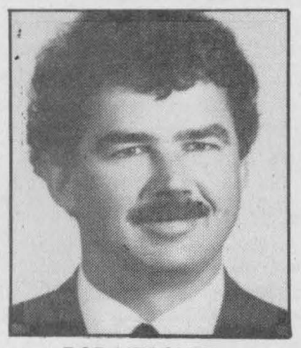

ROB MEAGHER
HEARING AID SPECIALIST

ALEXANDRIA
monthly service clinic
Thursday, March 8
at the
Community Nursing Home
92 Catherine St. East
CALL TOLL FREE
1-800-267-9697
for your appointment
Registered O.H.I.P. Vendors

DAVIDSON HEARING AID CENTRE LTD.
343 McLEOD ST. OTTAWA 1-233-4374

Community news since 1892
The Glengarry News

Business and Professional Directory

Accounting/Bookkeeping

CORNWALL MORRISBURG
BLAKELY CRAIG & CO.
CHARTERED ACCOUNTANTS
1343 Rosemount Ave. P.O. Box 789 Cornwall, Ontario K6H 5T7 613-932-3610
Fifth Street P.O. Box 774 Morrisburg, Ontario K0C 1X0 613-543-2981

Agriculture

NATURE'S CHOICE KELP PRODUCTS KELPMATE
ALL NATURAL FEED SUPPLEMENT
A MICRO-MINERAL FEED INGREDIENT
•BEEF •DAIRY •POULTRY
•SWINE •SHEEP •HORSES
JEAN KRUIJEN TEL: (514) 451-5538
553 PETIT BRÛLÉ RIGAUD, QUÉ. J0P 1P0

Automotive

RYAX ARMATURE INC.
John Ryan, Proprietor
We reconstruct Alternators and Starters for all makes of vehicles, also imported makes. Commercial, Industrial and Agricultural Vehicles
24-hour Service for Industry & Agriculture
WHOLESALE AND RETAIL DEALERS
60 Main St. S. Alexandria 525-1123

Chainsaw Service

McCULLOCH
Parts, Sales & Service
KELLY'S
SMALL ENGINES
OPEN 7 days a week
Headline Road West
932-9450

STIHL
Chainsaws
Sales & Service
TROTTIER
Sales Centre
Hwy 34, South
Alexandria
525-1925

Accounting/Bookkeeping

BDO WARD MALLETTE
CHARTERED ACCOUNTANTS
COMPTABLES AGRÉÉS
431 Main St. South
Alexandria, Ont.
Tel (613) 525-1585 FAX (613) 525-1436
International BDO Binder

Antenna/Satellite Systems

ANTENNA AND SATELLITE SYSTEMS
Sales—Service—Installation
Quasar ENTERTAINMENT UNITS
Sales and Service
Panasonic Car Audio
Technic Stereo Systems
MIRON
Electronic Sales and Service
Green Valley 525-4007

Carpets

DISCOUNT CARPET SALES
938-0735
421 Fourth St. West
Cornwall, Ont.
K6J 2S7
Art Buchanan

Construction Services

R. A. QUENNEVILLE
Quality Cupboards & Vanities
(custom built)
Free Estimates
525-3164

Sauvé Construction
Specializing in
pardging cement flooring
patios and steps
Also carpentry
hardwood floors
renovations and drywall
613-874-2785

Accounting/Bookkeeping

RAVTEK
BOOKKEEPING SERVICES
SERVICES DE COMPTABILITÉ
In your office or ours
•Computerized or manual •Payroll
•Bookkeeping/Accounting •Income tax
375 Main St. S.
Alexandria 525-5222

Appliance Repairs

Lamp's
APPLIANCE REPAIR
Parts & Home Service
Refrigerator - Washer
Range - Dryer
Dishwasher - Hot water tank
Also Low Prices on Reconditioned Appliances with Warranty
Come and Visit our Showroom
R.R. 1, Alexandria, 1/4 mile east of Fassifern on Lochiel Road
Rhéal Lampron
525-4520

Carpets

FLOORING
CUSHION FLOOR
FLOOR TILES
CARPETING, ETC.
Tapis
Armstrong floor fashion center
RICHARD RANGER
Carpet Inc.
360 Main St., South Alexandria 525-2836

Construction Services

CHARLEBOIS and SON Reg.
General Contractors
Yvon and Jean-Pierre, Prop.
NEW HOME AND RENOVATIONS
FREE ESTIMATES
613-525-4166

RENOVATIONS
COMPLETE HOME RENOVATIONS
Cabinetmaking, General Carpentry, Ceramics, Jointing, Wallpapering, Painting, Vinyl eaves and more....
FREE ESTIMATES
Satisfaction Guaranteed
KEN OMA
525-2454

Accounting/Bookkeeping

WELCH & COMPANY
Chartered Accountants
AUDITING, ACCOUNTING, TAXATION,
MANAGEMENT ADVISORY
AND DATA PROCESSING SERVICES
CORNWALL - 27A First St. East . 932-4953
Open: Monday - Friday, 8:30 - 5:30
LANCASTER - Main St. at Oak .. 347-7777
Open: Wednesdays, 9:00 - 5:00 or by appointment

Architectural Drawings

Designs in Motion
RESIDENTIAL
COMPLETE WORKING DRAWINGS
NO JOB TOO SMALL OR TOO BIG
KIM AUSTIN, C.A.T.
(613) 525-1101

Catering Service

Let Us Cater Your Party
Cold Buffet for all occasions
Buffet froid pour toutes occasions
L&M Buffet
L. Dicaire — 678-2835 M. Cadieux — 678-3627

Construction Services

André M. Ménard Construction
Canadian Home Builder Association
Home Building
Renovations
Repairs
R-2000
Alexandria
525-2943
HUDAC NEW HOME WARRANTY PROGRAM

Advertising

For All Your Advertising NEEDS
Call 525-2020
and ask to speak to your district salesperson
The Glengarry News

Auto Body

PETER MATT AUTO BODY
Complete Paint Jobs
Collision / Restoration
RR#1, Lancaster, Ont.
347-7236

THIS SPACE CAN BE YOURS
13 WEEKS
$110

Certified Watchmaker

BRUNO PIGEON
Certified Watchmaker & Jeweller
WE REPAIR:
- *Watches of all kinds*
- *Clocks*
- *Razors*
- *Gold rings, chains, etc.*
- *Necklaces restrung*
- *Jewelry*

** See us for watch & hearing aid batteries **
** We ... and do engraving **
Corner of ... minion 525-1518

Construction Services

Lucien Lacombe PAINTING
Over 12 yrs. experience
Interior—Exterior
No Job is Too Small
525-4876

Alexandria Painting & Decorating
Wallpapering
Interior & Exterior
Residential & Commercial
JOE REGGENTIN
P.O. Box 1734, Alexandria
525-3350



Do you have a sweet tooth?
We have the answer!
Alcide Juillet Sugar Camp
Open March 3rd to end of April
320 Chemin St. Georges, Dalhousie Station
1-514-269-2333
Special price for seniors and children 12 and under
Weekend entertainment by Horizon Orchestra
in our large dance hall
3 dining rooms
Reservations preferred
Hurry! Maple Syrup Season
finishes end of April
Fully Licenced
Reserve for Easter



5-10c

Michel Menard D.D.
Denturist

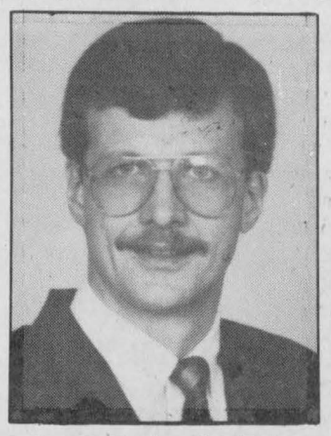

- Immediate Appointments
- Dental Repair
- Complete Partial and Soft Plates at *"Smiling"* Prices

29-tf
50 Ste. Catherine, St. Polycarpe, Que. (514) 265-3332

Deloitte & Touche

CHARTERED ACCOUNTANTS / MANAGEMENT CONSULTANTS

Vincent Patenaude, C.A.
Jean-Luc Poulin, C.A.
Gilles Gratton, C.A.
Jean-Pierre Lalonde, C.A.
Réal Couture, C.A.
Jacques Courville, C.G.A.
Gary Hoffman, C.A.
Lyne Sabourin, C.A.
Marc Joly, C.A.

HAWKESBURY CENTRE
250 Main Street East, Suite 210, Hawkesbury, Ontario
632-4178

Business and Professional Directory

Construction Services

Raymond Lavallée
Construction • Renovations
Glen Robertson — 874-2415

Serge Titley *After 6 p.m.*
Green Valley *525-2907*

Electrical

ADRIEN MENARD ELECTRIC INC.
ELECTRIC MOTOR REPAIRS



11 Mill Square, Tel. 525-2173

- Service of water pumps and installation
- Repair of Sunbeam cow clippers
- Sales of Jacuzzie and Beatty jet pumps (Repair all makes of water pumps)

Land Surveyors

E.F. Lyn Cole Surveying Ltd.
E.F. Lyn Cole
Ontario & Canada Land Surveyor
3730 Richmond Rd., Suite 205
Nepean, Ontario K2H 5B9
(613) 596-9855 1-800-267-8718

Upholstery Service

GILLETT UPHOLSTERING



Antiques our Specialty
Free Estimates
Satisfaction Guaranteed
Hodgin's City Centre
932-1287

THIS SPACE CAN BE YOURS
13 WEEKS $110

Construction Services

THIS SPACE CAN BE YOURS
13 WEEKS $220

Farm Systems

G. & J. YELLE INC.
SALES & SERVICE
STABLING, FEEDING & MANURE SYSTEMS



- *Butler & Ideal Equipment*
- *Agri-Vent Ventilation*
- *Victoria Bins*
- *Silo Superieur*
- *Cote - Evacuair*

Crysler 987-5336

Painting/Decorating

GLOBE PAINTING REG'D.



- *Painting*
- *Carpentry*
- *Drywall*
- *Paper Hanging*
- *Plastering*
- *Ceramic Tile*

INTERIOR & EXTERIOR
R. Sorenson
538-2325

THIS SPACE CAN BE YOURS
13 WEEKS $110

Vertical Blinds



VERTICAL BLINDS
Custom Made
Also carpeting, flooring, tiles, ceramics, wallpaper, draperies and much more **Submanufacturer for** ***Vertican Blinds***
Tapis
RICHARD RANGER
Carpets Inc.
360 Main St. South Alexandria 525-2836

Construction Services

MITCHELL'S CONSTRUCTION
Brick & Stone Fireplaces
All Types of
Inside Home Improvements, General Repairs & Alterations, Painting, Ceramic Tiles, etc.
FREE ESTIMATES
Tel: 347-3795

THIS SPACE CAN BE YOURS
13 WEEKS $110

Farriers

Horse Shoeing and Trimming



Richard Laing
Farrier
Williamstown
347-7748

Furnaces

DENIS JOANETTE
- Oil furnace service and repairs
- Fast, efficient 24-hr. service
- Installation

525-4915

Radiator Repair

Are you having RADIATOR PROBLEMS?
New Gas Tanks Available
Air Conditioning Service
Carrier
RADIATOR SERVICE
MR. RADIATOR
Laurent Ladouceur, Prop.
Tel. 525-3752

Water Treatment

AQUAFINE fine watercentres inc



CAN YOU FIND YOUR PROBLEM HERE?
- Strange taste or odors in your drinking water
- That "itchy feeling" after bathing
- Rusty water that stains fixtures and clothing

CALL FOR FREE WATER ANALYSIS
A. Johnson B.Sc., *Water Consultant*
1-800-461-9499

Construction Services

Armand Chenier
President



Chenier Excavating
Shovel & Bulldozer
Backhoe and Front-end loaders
WEDCO septic tank dealer
613-347-2190

Garbage Removal

CHAR LAN SANITATION



RR#2
Alexandria, Ontario
K0C 1AO
Garbage Removal Tel: office (613) 525-1349
Owner Richard Viau Home (613) 525-3294

Roofing

THIS SPACE CAN BE YOURS
13 WEEKS $110

BENNETT Roofing Inc.
New or Repairs to
ALL TYPES OF ROOFS
- *BRICK POINTING*
- *SKYLIGHT INSTALLATION*
- *SNOW REMOVAL*
- *HEATING CABLE INSTALLATION*

678-3481

Water Treatment



MAURICE DEGUIRE
WATER TREATMENT
"Free Water Analysis"
We have the world's most efficient water conditioners
Iron, hardness removal in 1-unit
We repair all makes ofwater conditioners and softeners
280 Chisholm St.
Alexandria **525-4319**

THIS SPACE CAN BE YOURS
13 WEEKS $110

Construction Services

JOHN HAGEN CONSTRUCTION INC.
- *Home Building*
- *Renovations & Additions*
- *Custom Planning*

Hudac Home Warranty Program
347-7349 after 6 p.m.

Insurance

McDONELL•LEVERT INSURANCE
BROKERS LIMITED
Commercial, Auto, Farm and Life Insurance
139 Main St. N.
Alexandria
525-1200

Kitchens/Carpentry

Kitchen Cabinets
Vanities, Counter Tops, Specially Designed Wall Systems
SOLID DOORS
(Unfinished) Oak, Birch, Maple, Pine
Commercial & Residential
M.P. RICHER
Free Estimates
525-3810

Small Engine Repair

LANCASTER SMALL ENGINE REPAIRS
Lawn & Garden Equipment
Chainsaws, Snowblowers, etc.
Last House on Oak St.
Prop. Allan Flaro
347-2610

Business and Professional Directory Deadline is FRIDAY 3 p.m.

Windows

SAVE UP TO 60% OF THE COST OF REPLACEMENT WINDOWS
R. PICHE WINDOWS
A Complete Line of Windows & Doors
Cornwall (613) 938-6545
Lancaster 347-3476

Construction Services

DANAHER CONSTRUCTION
Brian J. Danaher
Licensed General Carpenter
Home Building
Renovation and
Commercial
Construction
ONTARIO NEW HOME WARRANTY PROGRAM
613-347-7729

Land Surveyors

HAZEN MELDRUM LIMITED
ONTARIO LAND SURVEYORS

Cornwall Office	Winchester Office
Hazen Meldrum	W.J. Johnson
N.S.L.S., O.L.S.	O.L.S.
Tel: 932-8124	**Tel: 774-2414**

Transmissions

RALPH'S
Automatic Transmission Specialist

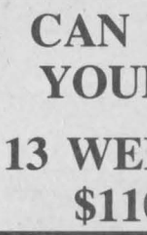

Transmission Tune-ups
Transmission Oil Coolers and General Repairs
R.R. 1 Dalkeith, Ont. (613) 525-3194
2 miles North of McCrimmon & Lochinvar Rd.

Wood - Heat

HAWKESBURY CHIMNEY SWEEPS
Professional cleaning, repairs, inspection and consulting services
FULLY INSURED
Tel: 347-7716
or 525-4022 after 6 pm

L. MOORE
Chimney Cleaning and Repair
- Chimney Cleaning
- Chimney Relining
- Prefab Chimneys
- Wood Stove Sales
- Brick Work

Fully Insured
525-5103

Construction Services

Starting in Business
Competitive Prices
Renovations & Siding
Furniture Repair and Replacement Parts
Yvon Renaud prop.
347-2224
North Lancaster

DUVAL ROOFING & SIDING
Construction & Renovations
525-2565
Rolland
after 5 p.m.
Alexandria

Land Surveyors

Denis Dutrisac Inc.
Ontario Land Surveyors
MEMBER
E. Bruce Johnson, B.Sc.
Ontario Land Surveyor
136 Second Street East
P.O. Box 486
Cornwall, Ontario
K6H 5T2
Tel: (613) 936-9292
Fax: (613) 936-1454

Travel Service

Lancaster Travel
Jennifer Farmer, C.T.C.
Owner
Main Street, Lancaster
(613) 347-7616

THIS SPACE CAN BE YOURS
13 WEEKS $110

Wood - Heat

SUNWORKS
RENEWABLE ENERGY CENTRE
Specialists in efficient wood-burning stoves, furnaces and fireplaces



Richard Kerr
1466 Hwy. 34, Hawkesbury
632-0456
Res. Dalkeith 874-2293

Volunteering enriches lives

A volunteer provides the personal touch that helps make life more meaningful for the patient. Your active participation as a hospital volunteer can make a significant difference. You become part of an organization that raises funds for essential equipment and helps contribute to the quality of patient care.

Over the past year and a half, the hospital auxiliary has experienced new growth by expanding our services and branching out in new areas. But we can only realize our goals and function smoothly through an ongoing increase in the number of committed, active volunteers. With this in mind, the chairpersons of various programs are presently recruiting volunteers to build teams within the standing committees. Team building will ensure continuity, lighten responsibility, make orientation easier for the new volunteer and the work more enjoyable for all concerned. This might be your opportunity to get involved by becoming a volunteer.

The role of the auxiliary is first and foremost the welfare of the patient. This is accomplished by the hundreds of volunteer hours donated by auxiliary members working in such programs as:

Gift Shop — Under chairperson Jels Van Stokkom, it includes volunteers responsible for arranging the rotating-shift schedule for personnel who staff the shop to serve patients and visitors; the assistant to the auxiliary treasurer who checks the cash tapes and deposits monies received; food and gift buyers; magazine, book and newspaper checkers; decorators and showcase display arrangers. The craft and floral arrangement convenors, Margaret Dow and Gertrude Schreiner, meet with their assistants at the hospital and also work in their homes making items to be sold in the shop and at auxiliary fundraising events. Other volunteers share their talents by knitting, crocheting and sewing articles on their own to donate to the gift shop.

Telephone — The chairperson, Monique Roy, keeps the list of area captains and their teams up to date and contacts the captains to make any required calls to members on the list in their area. This is another program that gives volunteers an opportunity to work in their homes and, at the same time, be actively involved.

Continuing Care — Chairperson, Ruth Bache, schedules volunteers to help out in physiotherapy; to assist the nursing staff feed patients five days a week (most volunteers are on duty once a week); schedules musicians who have volunteered to play the piano in the patients' lounge; convenes birthday parties the last day of each month plus the Christmas carolling party in December. These services never have too many volunteers!

Pastoral Care — The auxiliary team co-ordinator, Thérèse Whelan, schedules volunteers to visit patients every Monday and Thursday; they are also on call at any time to offer spiritual and emotional support to the patients and/or their families. Protestant and R.C. services are convened by Jim Finlayson and Laurette Massie four times a year, when mass is celebrated and ecumenical worship services are held at Christmas, Easter, June and Thanksgiving. Eucharistic Minister volunteers are also scheduled to bring communion every Sunday morning to R.C. patients who want it.

Teen volunteers — The chairperson, Jeannine Legault, sets up training programs and arranges rotating schedules; receives bursary applications from area high school students and, with the executive committee, oversees the selection of a recipient who has accumulated hours in the teen volunteer program at GMH and will continue a post-secondary education in a medically related field.

In memoriam fund — The chairperson, Isobel McDonald, keeps ledger records of donations, issues acknowledgements and tax-deductible receipts and keeps the In Memoriam Book in the hospital lobby up to date. She supplies in memoriam cards to the local funeral homes where they are on display and available to anyone who wishes to make a donation in memory of a deceased relative or friend.

Public relations — The chairperson, Carmel Roy, attends all meetings to keep up on new business and events in order to publish the quarterly newsletter and submit items to the "Copy Cup," the "Auxiliary column" and "coming events" in *The Glengarry News*. She, with the help of other volunteers, arranges for publicity through newspapers, radio stations, church bulletins, letters of invitation and posters for special events, such as the Strawberry Tea.

An important part of public relations is to bring auxiliary news and activities before the public at every opportunity.

Membership — The chairperson, Carmel Roy, compiles new lists for the annual meeting; distributes copies to the chairpersons of standing committees; keeps lists up to date and makes bank deposits of fees received. As fees are due in January, members who are not paid up by April are contacted by telephone.

If you have experience, knowledge or skills you would like to share; if you have a special interest; or if you only have time to donate and are interested in one of the programs, why not volunteer now.

Call the Auxiliary Co-ordinator of Volunteer Services, Jean Williams, at 525-2886 or President Vivian DaPrato at 525-1940. You will be assisted in the service of your choice until you become comfortable with the work.

The time you spend helping others will enrich your own life and give you a real sense of purpose.



Lefebvre—Nielson

Jacques and Margaret Lefebvre of Alexandria wish to announce the marriage of their son, Jacques Edward Lefebvre to Tricia Nielson, daughter of Mr. and Mrs. Kai Nielson of Richmond, B.C. The wedding took place on Jan. 28, 1990 in Burnaby, B.C.

Your New Massey Ferguson Dealer in Glengarry

MASSEY-FERGUSON

MARCH SPECIAL

73 PTO HP tractor

Model 383, 2-WD
only $18,500

Model 383, 4-WD
only $25,200

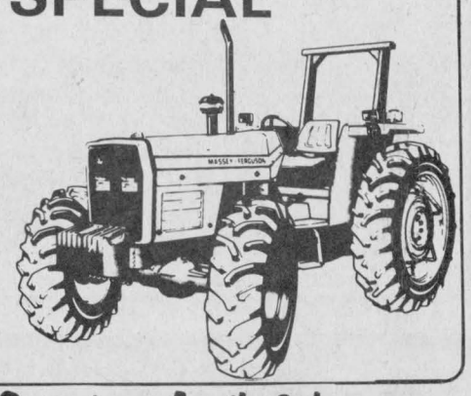

Grand Opening April 8th

CHARLOTTENBURGH FARM EQUIPMENT
SALES—SERVICE—PARTS 7-DAY EMERGENCY SERVICE
Owned and Operated by Ziggy Loos & Sons
King's Road, Williamstown (1 km west of St. Raphael's)
(613) 347-2961

Eagles youth group sponsoring first ever teen dance, March 8

Apple Hill
Vince Marleau
527-3293

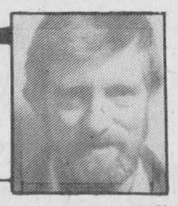

The Eagles youth group of St. Anthony's-St. Michael's parish will be sponsoring its first teen dance on March 8 at St. Anthony's hall. For further information contact Gordie Van Putten at 527-3473.

* * *

Some late news my wife found on my bulletin board. The senior citizens euchre results for Feb. 13 were: ladies', Gloria Rolland, Myrtle MacMillan, Florence Harkins. Men's, George Jackson, Clifford Pilon, Rolland DeRepintigny. The 50/50 winners were: Margaret Michaud, Marie Brabant, Isobel McDonald, George Jackson, Marie O'Brien, Fern Theoret, Jennie Cameron. The door prize was won by Isobel McDonald. Special prizes were won by Fern Theoret, Cecile Currier. I am sorry that this news was so late. Someone misplaced it.

* * *

St. Anthony's-St. Michael's parish held a euchre on Feb. 20. Ladies' winners were Mary Couture, Catherine MacRae, Inez Barker. Men's winners were: Martin O'Brien and Russ Mowie. The winner of the door prize was: Eileen Lapierriere. Dinner for two was won by George Jackson. The 50/50 winners were: Herbie O'Byrne, Florence Harkins (3), Bertha Lalonde (2), and Elry MacMillan.

* * *

Just a reminder this Friday the second a World Day of Prayer will be held at St. Anthony parish. A warm welcome to everyone.

* * *

On March 5 the Apple Hill Recreation will be holding its monthly meeting at the fire hall at 7:30.

* * *

Council 9780 of the Knights of Columbus would like to thank the people who came out in the cold weather to have a brunch at the church hall on Sunday, Feb. 25.

* * *

Happy birthday to Rodney Benton. I heard you had a big birthday party at home with some of your friends. On March 1 my mom, Theresa Marleau will be celebrating her birthday. I won't mention your age, you know better than I do! Happy birthday and we all hope for many more. Also, my brother-in-law David Lauzon will be celebrating his birthday on March 1. From now on David, you can just say two score and some. Happy birthday Dave.

* * *

On Wednesday, Feb. 24, a good friend to all of the community Rene Lalonde passed on. Rene, Lize and family ran the grocery store in Apple Hill for many years. Rene and Lize had five children, Louise, Denise, Jo-Anne, Suzanne and Marc. Rene had a lot to do with finishing of the church in Apple Hill when we built the upper part of the present structure. Anyone who knew Rene would have to say that he was a very good living man, and will be missed by all of us. Thankfully we all have good memories of times he spent with us.

Our sincerest sympathy to all the Lalonde family.

Register your ice hut

There is no cost to register your ice hut, but failure to do so could bring you a $53.75 fine, according to Ministry of Natural Resources.

Bryan Steele, fish and wildlife management officer with the ministry said "the registration enhances safety for anglers by helping to keep the water free of debris after the ice breaks up in the spring."

To register a hut, owners must contact the nearest Ministry of Natural Resources office. The ministry will assign a number to the owner which is good for the life of the hut.

According to Steele, all huts must have this number posted on the outside in numerals not less than two and one half inches in height.

All ice fishing huts in Cornwall District must be removed by March 15, 1990.

It is a simple process according to Steele, and one that has valuable safety benefits for anglers and boaters.

Has your car gone to the Dogs?
Time for a new pup?
The Classifieds
should give you something to Howl about!
The Glengarry News.

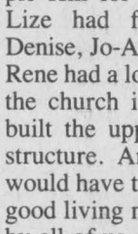

SPECIAL SAVINGS

On The Full Line Of Ford Cars, Trucks and Recreational Vans



Aerostar Van



Tempo GLS



F-150 Supercab

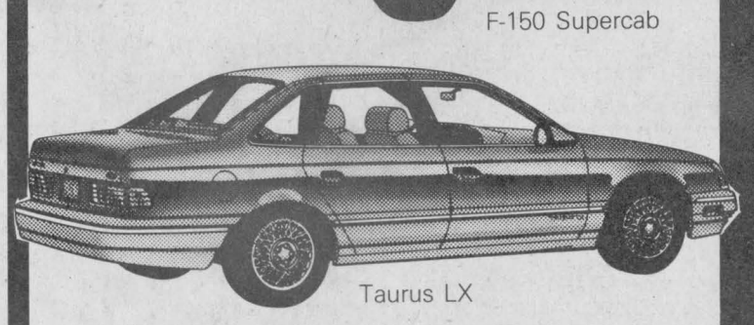

Taurus LX

LET'S MAKE A DEAL



Customized Van

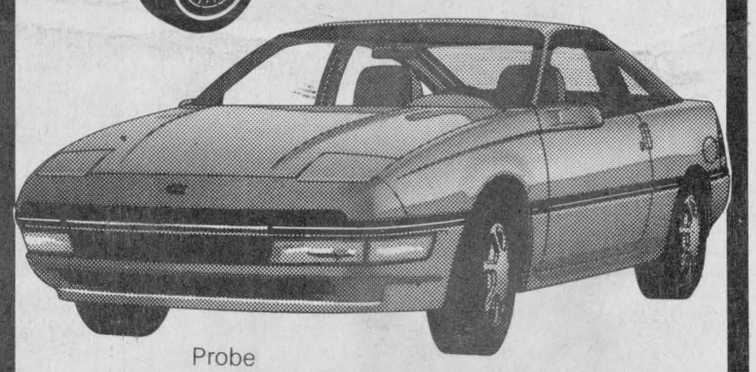

Probe



Thunderbird Turbo Coupe

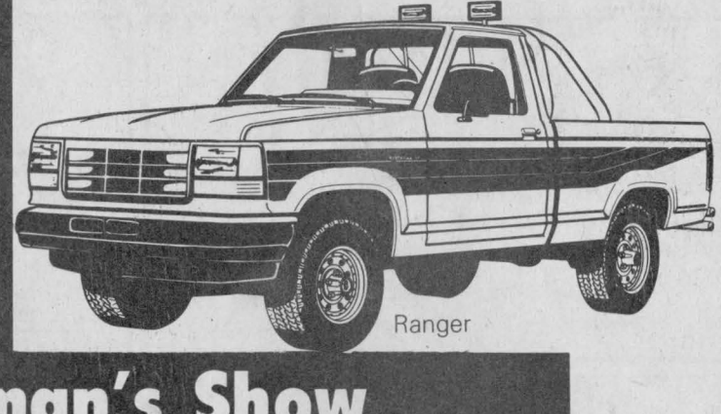

Ranger

We're Looking Forward To Meeting Everyone

At The Sportsman's Show
Cornwall Civic Complex — March 2, 3 and 4
On The Spot Financing Available

Bronco II

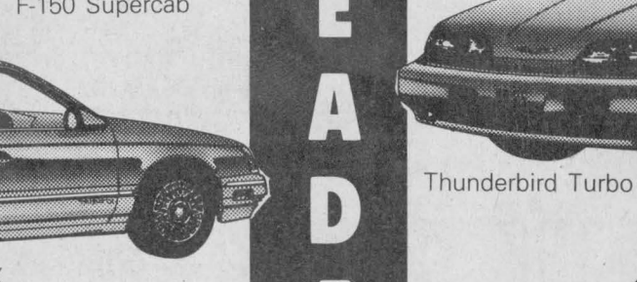

Mustang

Escort



Festiva

6.9% FINANCING
available on certain models

Crown Victoria

MILLER-HUGHES

FORD SALES LTD.
711 Pitt St., Cornwall
932-2584