If so many girls topped the 4-H Clubs was it because their calves were more attractive?


# The Glengarry News

ONE OF CANADA'S AWARD-WINNING WEEKLY NEWSPAPERS


Try to take in the Starlite at Midnight in the Glengarry and you may be more than lounging.


VOL. LXXIV — No. 45 * * * ALEXANDRIA, ONTARIO, THURSDAY, NOVEMBER 11, 1965 * * * SINGLE COPY 10c


## Ethier Plurality Down But Still Healthy At 3746 Over Cadieux, Conservative

Glengarry-Prescott remained in the Liberal column in Monday's federal voting as Viateur Ethier piled up a commanding lead in early returns and went on to win by a plurality of some 3746 votes. (That margin, according to returns compiled on our boards, differs little from the 3,734 plurality reported by Returning Officer Roch Greffe).

That plurality was down more than 500 from Mr. Ethier's margin of victory in 1963 when he won 9,811 votes to lead by 4,277. That was in a five-man race and the Liberal vote this time was 500 higher at 10,339.

His closest opponent, Albert Cadieux of Hawkesbury received 6,593 votes, more than one thousand above the Conservative vote in 1963.

The so-called splinter parties ran almost neck to neck as Latreille of the NDP upped that party's vote almost one thousand to 1266. Creditiste standard-bearer Raymond Berthiaume closed with 1253 votes, almost 500 of which were counted in Hawkesbury. This was a decided drop from the 2,770 scored by Social Credit candidate Rolland Cholette in the 1963 election.

The total vote this time, at 19,451, was only slightly down from the 19,728 ballots cast in the 1963 election.

An analysis of the poll by poll results, on page 6, shows that the Liberal candidate received healthy support in Hawkesbury, his 1946 votes there topping the hometown Cadieux vote by more than 600.

In the Glengarry section of the riding Mr. Ethier apparently dropped some 200 votes from his 1963 take. The Glengarry vote for Cadieux 2,922; Ethier 4,087 and Latreille 483.

Across the nation Prime Minister Pearson saw his bid for a majority in the House of Commons rejected. His Liberal party elected 129, exactly the same number as in 1963, while the Diefenbaker Tories were adding four to the 95 seats they won in that last election. The NDP under Tommy Douglas gained four seats to a total of 21; Caouette's Creditistes captured nine ridings, while Social Credit was cut to five. Two independents make up the Commons representation.

While the Liberals retained their House strength, they did lose two cabinet ministers and narrowed their national representation by losing all PEI seats and four Liberal ridings in Nova Scotia to the Conservatives. The defeat of Agriculture Minister Harry Hays in Calgary left the prairies an even deeper blue. One seat in Manitoba is all they have west of Winnipeg to the Rockies.

With all seats reported, an astonishing 223 of the 265 seats showed no political change from 1963.

**The standings:**

| | 1965 | 1963 | 1962 | 1958 |
|---|---|---|---|---|
| Lib. | 129 | 129 | 100 | 49 |
| PC | 99 | 95 | 116 | 208 |
| NDP (CCF) | 21 | 17 | 19 | 8 |
| Cred. | 9 | 0 | 0 | 0 |
| SC | 5 | 24 | 30 | 0 |
| Ind. PC | 1 | 0 | 0 | 0 |
| Ind. | 1 | 0 | 0 | 0 |

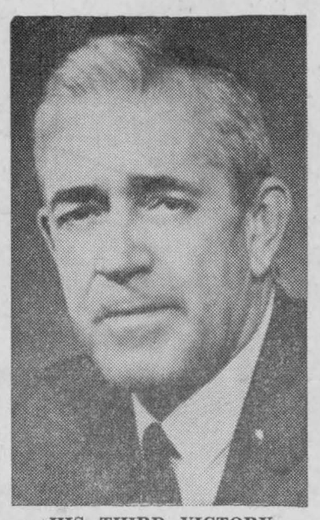

HIS THIRD VICTORY

## Child Crushed In Tractor Mishap

A Green Valley area child was seriously crushed by a tractor at her home on Saturday. Louise Leger, 11-year-old daughter of Mr. and Mrs. Emile Leger, is reported making good recovery in Hotel Dieu, Cornwall, where she was transferred after treatment at Glengarry Memorial Hospital here.

She suffered a crushed stomach.

The accident happened while a group of children were unloading wood from the front-end loader of the tractor. A two-year-old brother of the victim is believed to have jumped on the pedal which started the machine.

Louise was in the front at the time and was pinned against the brick house. Her older brother Robert, 16, ran from the barn and backed up the tractor. Louise fell unconscious.

Her father was in the barn and her mother in the house when the accident occurred.

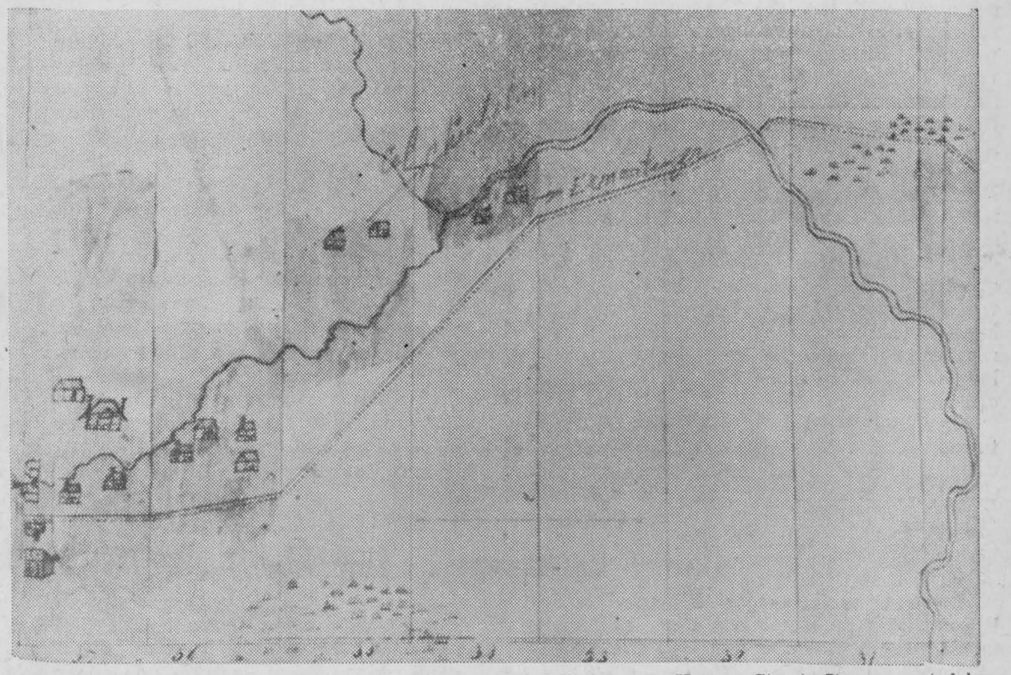

ALEXANDRIA HAS GROWN SINCE 1823—This interesting map of Alexandria shows of what it consisted, 12 buildings, in its earliest days when it was known by the Gaelic version of Priest's Mills. That was in 1823 and our writer on history, Hugh MacMillan, has provided it, together with his interesting commentary below. The largest house, north of the Garry, is our town's oldest building still extant, the K of C rooms on Kenyon Street. It was erected by Col. Angus Macdonell, a nephew of the founder of this town, Bishop Alexander Macdonell of St. Raphael's. His barn is shown in rear of the substantial stone house. Col. Chisholm's home, now the golf clubhouse, and the Ermatinger home, are flanking the other two buildings in the group at McCormick's, right.

## Glengarry 4-H Clubs Held First Awards Night Completing Active Year

A year of activity in 4-H Club work in Glengarry was climaxed last night at Glengarry District High School when the first Awards Night was held. Prizes and certificates were presented in several club activities and the large number present heard an address by C. Campbell Fraser, ex-principal of the High School.

Among those receiving special awards were:

Vankleek Hill Co-op cash prizes to top showmen in each of the six calf clubs: Archie McIntosh, Bruce Munro, Peter Munroe, Donald E. MacLeod, Nan Blair, Robert Smith.

Kraft Foods Ltd. cash prizes to reserve showmen: Lorraine Smith, Frank Abbey, Carol McEwen, Marion McNaughton, Donald Blaney, Donald Watt.

Lions Club trophy to champion showman at Calf Achievement Day: Robert Smith.

R. S. Wightman trophy for highest aggregate score in County Judging: Jimmy Denovan.

CNE Shield: to high novice in County Judging: Jean-Pierre Massie.

Ottawa Citizen Award: $125 toward purchase of a purebred calf to member having highest score excluding points for calf: Marlene McLeod.

Lions Club of Alexandria scholarships: $100 in junior and senior year at KAS: Melvin Craig and Malcolm Robertson.

Top three winners on year's work in each of the clubs were:

Kenyon—Lochiel Senior 4-H Calf Club: Isabel Blair, Margaret McMaster, Heather MacKinnon.

Lancaster Junior 4-H Calf Club—Bruce Munroe, Frank Abbey, Howard Cameron.

Charlottenburgh Junior 4-H Calf Club—Lorraine Smith, Marlene McLeod, Nancy Croll.

Kenyon Junior 4-H Calf Club—Carol McEwen, Nancy Vallance, Evelyn MacMaster.

Char-Lan Senior 4-H Calf Club—Donald Watt, Robert Smith, Lynne McDonald.

Lochiel Junior 4-H Calf Club—Marion McNaughton, Donald MacLeod, Kenneth MacLeod.

Glengarry 4-H Forestry Club—Kenneth Parsons, Bob Cumming, John Sproule.

## Fined As Result Boating Accident

Richard Liscombe, 19, of Cornwall was fined $25 and costs in magistrate's court here, Tuesday, on a charge of dangerously operating a speed boat.

The charge was laid following a boating accident near Summerstown in which one man was killed and another injured.

## Greenfield Native Ordained Priest In Capuchin Order At Toronto

Father Joseph Alastair MacDonald was one of three priests ordained in St. Philip Neri Church, Toronto, on Oct. 23. Auxiliary Bishop F. A. Marrocco of Toronto ordained the three young men as priests of the Capuchin branch of the Franciscan Order.

Father Joseph is the son of Mrs. Margaret MacDonald and the late Joseph D. B. MacDonald of the 4th Concession of Kenyon Township. He was a member of St. Catherines parish in Greenfield before moving to Toronto where he was employed for some time before resuming studies. Father said his first Solemn Mass in St. Cecelia's Church, Toronto. He returned to his native Greenfield to say a Solemn Mass of Thanksgiving on the 31st of October.



FATHER JOSEPH MacDONALD

After spending one year in St. Francis Seminary in Blenheim, Ontario Father Joseph joined the Capuchin Order in 1959. He spent one year in the Order's Novitiate at Annapolis, Maryland. Upon completion of two years of philosophy at Herman, Pennsylvania he began studies in theology at the Capuchin College, Washington, D.C., where he received his MA in Religious Education in June 1964. The newly ordained priest will return to Canada and receive his assignment next June after completion of studies.

Relatively new to Canada, the Capuchins are primarily a mission Order. Besides the parish of St. Philip Neri in Toronto, they have parishes and missions in many parts of Ontario and Manitoba. They also staff Mount Alverno Seminary in Orangeville, Ontario for young men of high school age who desire to study for the priesthood.

## Cold, Wet Night For Watching

A heavy downpour through afternoon and early evening dampened election enthusiasm, if there was any. The rain eased up about 8 p.m., but it was cold outside the News office and only a scattering of people followed progress of the vote on the election boards.

Successful Liberal candidate Viateur Ethier spoke to only a small gathering shortly after 9 p.m., at which time he was leading by more than 3,000. In thanking all the electors and his faithful party workers Mr. Ethier paid tribute to the active part his wife had played in his campaign.

Mrs. Ethier spoke briefly and was presented with a bouquet of red roses by Liberal Association President G. G. Aubry who introduced both speakers. Then they were off to similar scenes at Vankleek Hill and Hawkesbury before heading for the arena at St. Isidore where the party faithful gathered to celebrate.

Just 12 minutes after 7 o'clock closing of the polls, Angus E. MacMillan had reported a slight lead for Ethier in Lochiel ward and the trend was confirmed at 7.15 when Mrs. Donatien Theoret called in the results from MacPhee's poll. Many other deputy returning officers reported results in good time to us and the Prescott totals reached the News through a direct line to local Liberal party headquarters.

The South Lancaster poll reported probably the heaviest turnout of voters, 95 percent of those qualified.

Raymond Charlebois' loud-speaking system was again in use by the speakers and for broadcasting national results received over a radio supplied by Lemay TV.

## Three Injured In Three-Car Crash

One man was admitted to hospital early Sunday morning as the result of a three-car collision on Highway 34, two miles south of Alexandria.

Officials at Hotel Dieu, Cornwall, said Amedee Gareau, 21, of RR 2, Green Valley, was in satisfactory condition. He suffered from lacerations to the head and shoulder.

The injured man was a passenger in a vehicle driven by Ronald Theoret, 17, of RR 1 Bainsville.

Police say the Theoret vehicle was struck in the rear by a car driven by James MacMillan, 22, of RR 1, Alexandria.

The MacMillan vehicle, after the impact, veered off the highway and struck a parked car owned by Raymond Trottier, of RR 2, Greenfield.

Two other passengers, Dianne Lacombe, 17, of RR 4, Alexandria and Anne McKinnon, 20, of RR 3, Vankleek Hill, were treated for minor injuries at Glengarry Memorial Hospital and released.

Total damage in the accident was estimated at $700.

## Won Medal For Highest Marks

Stuart McDonald was awarded the Lieutenant-Governor's medal at Macdonald College last week. It is awarded annually to the student taking highest percentage in General Proficiency in the agriculture course.

He was also awarded a scholarship provided by the Quebec Women's Institute, valued at $100.

Stuart is the son of Mr. and Mrs. Ranald V. McDonald, Dalhousie Station.

## Adding To Store

Charles E. Lalonde, proprietor of Lalonde's General Store, Main St. South, is remodelling his store and adding a 16x41 ft. store space in rear.

Mr. Lalonde plans to use the present store as a self-service grocery and the addition will house the dry-goods end of his business.

The lower part of the store front is being finished in perma-stone and aluminum siding will cover the upper floor and adjoining house.

## Home From Germany

Pte. John Paul Pidgeon arrived home Saturday, after spending the past three years with the Canadian Army in Germany. Pte. Pidgeon is a son of Mr. and Mrs. Hughie Pidgeon, Bainsville.

## 90 Years Young On Sunday

A former resident of Dalhousie Station, Que., Mrs. Catherine McEwen will celebrate her 90th birthday on Nov. 14th.

Born in Avonmore in the year 1875, she is the pioneer daughter of the late Finlay Campbell, who came from Inverness, Scotland and settled in the 3rd Concession of Roxborough Township. Her mother was Sarah McLennan of Dalkeith.

Mrs. McEwen resides with her daughter, Ethel, Mrs. Clare Shaver, 1864 Wavell St., London, Ont. She has two grandsons, Douglas and Murray Shaver. Her son Gordon resides in Hamilton.

Despite her advanced years Mrs. McEwen is in fairly good health and still enjoys reading, knitting and writing letters.

Her many friends wish her many more years of health and happiness.

## Glengarry Night In Montreal Drew 250

The Irish led in the grand march of Montreal's Glengarry Club at the annual fall dance held Friday night in the Alouette Lounge in that city. Allan McGinnis of Antigonish, piped in the club executive with the Duggans, Costellos and Harrigans up front.

More than 250 from city and county enjoyed the music of Maurice Gauthier, ranging from current popular airs to old familiar strains requested by the guests.

Clif Britton's music was also a popular feature with Rod and D. J. MacPhee accompanists for the violinists and singers. Innis Campbell and Mrs. Mervyn MacDonald, Green Valley, led the crowd in some of Glengarry's favorite songs.

## MacLennan Mill At Dalkeith Being Modernized

Ken MacLennan's sawmill at Dalkeith has undergone a major modernization which included a complete changeover from the old circular saw to a modern bandmill. Renovation has been underway for the past month and the new mill started production last Thursday.

The MacLennan mill now employs 10 men and there are plans for adding more machinery and future expansion. The new equipment will permit a 30 per cent increase in production and will enable supplying a more competitive market in Montreal and the U.S. Most of the present production goes to the furniture market in Montreal.

## When Alexandria Was Priest's Mills In 1823 It Had Only 12 Buildings

### Glengarry Historical Notes

by Hugh MacMillan

An 1823 map shows Alexandria to be not much of a town. In fact there were only 12 buildings shown, and these were not all houses. These few buildings were clustered on both banks of the Garry River about where the present day 'Mill Square', is. Angus Cattanach, surveyor drew up the map. Later he was Col. Angus Cattanach who built the beautiful old "French style "stone house still standing at Dalhousie Mills.

Cattanach was presenting his map to the Court of Quarter Sessions, our early travelling circuit court, that predated municipal government. He was doing this on behalf of the 12 settlers who owned the homes. The map was to identify the 2nd Concession of Lochiel, more commonly known as the "McCormick Road" after the many clansmen of that name living along the road.

Cattanach and another surveyor by the name of McNaughton carried on a running feud for years. They never could seem to agree that the other surveyor knew what he was doing. We have as a result, various maps showing a road according to Cattanach's survey, and running alongside it one drawn by McNaughton. It was using the term loosely to call these primitive trails a road, according to our modern day standards. One often wonders if the two surveyors ever did get together. I'm sure the early settlers couldn't have cared less, as long as neither ran the road directly through a swamp.

Further down river this map shows the location of two other famous homes one of them still standing almost as it was built about 1819. "Priest's Mills" as Alexandria was known then had a suburb, consisting of these two homes and outbuildings. To make use of available waterpower one of these establishments was very strategically located at the forks of the two rivers.

This first home was owned by one of Alexandria's earliest settlers, Col. Alexander Chisholm, 1803-54. It is said that he got one of the few newspapers in the area, and regularly each Sunday would read the news from the steps of the Roman Catholic Church. One of his family was Father Chisholm, educated in Rome, and a priest not only in Glengarry, but at Perth.

Col. Chisholm was born in Scotland and was closely related to the Chief of the Chisholm clan. After resigning his commission as a Captain in the Royal African Corps he came to Glengarry about 1818 and married Janet Macdonell, daughter of Alexander, son of John Macdonell of "Leek". He was MLA for Glengarry from 1836-41 and did much work with Bishop Macdonell to push through better educational facilities. At the same time he was Commander of the Lochiel Regiment of the Glengarry Militia, dur-


(Continued on Page 9)


## All Three Lounges To Be Operating

Alexandria should have all three liquor lounges in operation this weekend.

The Starlite Lounge in the Alexandria Hotel and the Glengarry Lounge in the Atlantic Hotel are ready for opening and have received final inspection and approval. Momentarily expected is the final word from the LCBO in the form of a permit.

The Midnight Lounge in the Ottawa Hotel has been in operation for several weeks.

## Home Near Martintown Razed

Fire of undetermined origin spread through tne two-storey wood and artificial brick home of Gerald Lalonde near Martintown Monday, completely destroying possessions and the building.

Neither the parents nor their four daughters were home when the fire started, about 11.30 a.m. Flames spread quickly through the building.

The home, purchased two and a half years ago by Mr. Lalonde, an employee of Pfizer Corporation in Cornwall, was a two-bedroom structure.

From $15 to $20 was lost in the children's piggy bank, money they were saving for Christmas presents, said Mrs. Lalonde.

The girls range in age from seven to two. The family has moved in with Mrs. Lalonde's mother, Mrs. Ambrose Lafave, until other arrangements can be made.

Anyone wishing to help the family with clothing or furniture is asked to contact Mrs. Ambrose Lafave or Mrs. Garnet Lafave at Martintown, or by calling Mrs. Lionel Durocher at WE 2-9126 in Cornwall.

The two oldest children are attending school. Mrs. Lalonde said.

Martintown Volunteer Fire Department was called to the scene but was unable to bring the fire under control. The home is located just west of Martintown.

## Ayrshire Breeders From Britain Here Friday

A group of 102 members of the Ayrshire Cattle Society of Britain will visit the district on Friday. They are to be entertained at luncheon in Martintown and will visit the farm of Malcolm and MacNaughton Cumming, Lancaster, as guests of the Ayrshire Breeders Association of Canada.

The group will travel from the United Kingdom by air, and will visit the Royal Winter Fair in Toronto as well as a number of Ontario and Quebec Ayrshire herds before returning to Scotland and England.

## Char-Lan Graduation Exercises Hear Plans For Occupational Training

"This is about the only meeting in Canada tonight that does not have political overtones," said D. M. C. Shaw, principal of Charlottenburgh-Lancaster District High School, at commencement exercises for 56 graduating students Friday night at the school auditorium in Williamstown.

Some 300 people turned out to congratulate the one dozen Grade 13 graduates and 32 Grade 12 graduates. Some 25 of the latter are continuing their studies at the school this year. Also honored were the first 12 Commercial course graduates to receive diplomas at Char-Lan.

Among those who were honored by their school were Elaine McLaughlin, valedictorian and winner of the Student Council prize in Mathematics, Claire Menard winner of the Calvin Smith prize in English, David McDougall winner of the Char-Lan District High School staff award and Colin Campbell who received the Department of Education prize in History. All 12 of the Grade 13 class received the Ross Scholarship.

Lorne Brown, chairman of the School Board of Char-Lan District High School, in addressing the graduates and their families and friends announced tentative plans for expansion of occupational training given to grades 9 and 10.

Miss Elaine McLaughlin, in her valedictory described the hopes and fears of all the years of high school which she and her classmates recently concluded. Miss McLaughlin, on behalf of the graduating class, bid farewell to the school, saying she would retain many happy memories.

R. Rozon presented Birks proficiency medals to Helen MacDonald, Susan Holland, Mary Cooper, Donald Blackadder, Elaine McLaughlin and Janice Ellenburgh.

Receiving Ross Scholarships were Colin Campbell, Blair Croll, Joan Curran, Stuart Kennedy, Anita Lapierre, Laurie MacDonald, Roddy MacDonell, Elaine McLaughlin, Claire Menard and Una Ross.

## Store Entered At Summerstown

Merchandise worth about $350 was stolen from Lauzon's General Store at Summerstown Station when the store was broken into sometime between Sunday and Monday.

The theft was discovered Monday morning by store owner Oscar Lauzon.

A window on the east side was broken, and meat, cheese, jewelry, ties, pins, perfume and one adding machine were missing.

Constable Thomas Hargreaves, Lancaster OPP, is investigating.

# EDITORIAL

## IT'S OUR OPINION

## A Dose Of Their Own Medicine

Last week another Eastern Ontario bank was robbed by pistol-packing goons. But this time it was different. They didn't get away with the loot. The cops were on the scene waiting to welcome those robbers warmly. Result, two gunshot goons, all three of the gang captured and several thousands of dollars loot returned to the Royal Bank at Plantagenet from whence it had been withdrawn at gunpoint.

The editorial hat is doffed to the Ontario Provincial Police whose planning and patience paid off at Plantagenet. The patience seems almost incredible, for two members of the OPP spent one hundred days holed up in a garage adjacent to the bank, just waiting for a robbery attempt. That is a huge investment in time, but it paid off royally. No doubt the police had some inkling this Plantagenet bank was due for a cleaning.

Our hat is off to the citizens of that town, too. Many of them must have known the police were in their midst for more than three months for a purpose. The robbers no doubt thoroughly cased the bank prior to making their move, but the townspeople kept their traps shut and so the trap was sprung.

This is as it should be. All law-abiding citizens should be on the side of law enforcement officers and in the case of armed robbery there can be no public sympathy for the culprits when caught.

Alexandria has yet to know a bank robbery, probably because of the location of our banks at a busy intersection. But area banks in smaller centres have been hit repeatedly by gangs who appear to hit and run on well-planned get-aways, back to the cities from whence they sprung.

It has been getting to be a common occurrence and the OPP have taken uncommon steps to cope with them. A few more such ambushes and these goons who make an easy living with guns may decide our country air is unhealthy.

We can do without their too-frequent visits.

## Are These By-Laws Enforcible?

Town Council last week passed some by-laws that sound so sweeping as to be unenforcible. The new legislation is aimed at controlling dogs and outdoor fires and councillors were not satisfied with half measures. Dogs are barred from the public domain throughout the year unless under control. There shall be no more fires outdoors, not even in incinerators. The only exception is the use of barbecue pits or outdoor fireplaces when food is being cooked.

"Nobody's going to tell me I can't burn my own leaves", was one of the reactions heard after the news broke. Some owners of dogs have been as vehement in coming to the defence of their canines.

People have been raking their lawns through countless springs and falls and setting bonfires to burn up the debris. Now comes a law that ordains all waste paper, leaves, shavings and other flammable rubbish must be sent to the town dump for burning It sounds like a good deal for the garbage men; but will the citizen feel inclined to pay this extra haulage or might the result be an untidy town of unkempt lawns and leaf-strewn streets? And what of the businessman who has been burning his waste paper in his own incinerator? Will he absorb the extra expense?

There has been for years legislation permitting bonfires only with the prior approval of the fire chief. This has been almost totally ignored, even by town officials. Will this new edict be strictly enforced by the police; and are members of council firm in their resolve to prosecute every misdemeanor?

We wonder, too, if our police will relish the new role of dog-catcher. If every dog that strays beyond his master's voice range is to be impounded the cops may find themselves extra busy, especially in spring when the mating instinct calls fido forth. And where will the pups of tomorrow come from when there is no longer freedom to stray?

If there is to be strict enforcement of these by-laws we see a time of harassment ahead for members of council. Their ears are liable to be burning when the irate citizen is called on to pay a fine for setting a bonfire or for not keeping his pup on tether.

If these new laws are not to be enforced they should not have been passed. Legislation that cannot be enforced because public opinion rejects it might better not have been enacted for it tends to discredit all law and order. Ontario's liquor control measures we put in that classification. The income tax act bears unfairly on some segments of society while leaving loopholes for others. As a result public standards of honesty have degenerated until today it is considered smart to cheat as long as one doesn't get caught.

A new building by-law has also been approved and we wonder if its provisions will be firmly adhered to or if citizens will be able to break this law whenever it interferes with their building plans. This seemed the fate of its predecessor.

We realize council has had complaints of fire hazard, smoke and foul smells and is endeavoring to cope with them. Stray dogs, especially the few that bark and bite, have always posed a problem in built-up areas. Total prohibition of bonfires and restriction of dogs may be the only answer. We wonder, though, if these laws can be enforced. If not they should not have been passed.

## Last Chance For The Old Parties

The election nobody wanted is finally over and as the smoke of battle clears even those candidates who were successful Monday must be aware that theirs was a hollow victory. This election brought sharply into focus the fact that federal politics has degenerated to a new low in the estimation of a large number of the voters.

Never have so many made it so clear that they are completely disenchanted with all the leaders and all the vapid party programs put before them in this campaign. If the number of qualified voters who did not bother going to the polls reached a record high the politicians should now be aware that millions who did vote did so more out of a sense of duty than in a fervor of party partisanship.

This was a negative vote and perhaps fittingly so in view of the fact next year's redistribution will carve out new ridings differing to a major degree from those the Members of Parliament will be representing for possibly another four years. It was the threat of this drastic redistribution to the future prospects of Parliamentarians that pressured Mr. Pearson into calling this election.

The next federal election will see the emphasis swing from predominantly rural to urban ridings. The large majority of those votes the pre-election pollsters can classify as Grit or Tory are found in the rural areas and these will be much muted when next the federal Members seek a fresh mandate. Many of those elected Monday may find themselves on the outside looking in when next nominations are held in rural ridings that have taken in new territory.

The cities and their suburbs will be electing most of the Members of the next House after this one elected Monday. This could spell the doom of the Liberals and the Conservatives as their dependable rural base is undermined even more than it was by the weak leadership these parties knew over the past decade.

There was no choice in this election but to do one's duty and vote, or stay at home. Never had there been such an uninspiring leadership of all the parties asking support; never had their promises been so similar and transparently so insincere. They all embraced pensions and medicare and increased outlays from our tax monies for education, higher payments for senior citizens and almost everyone else who wanted more money for less effort.

This is the last chance for the old parties, we would say, unless they can provide the people with some kind of a choice; unless they can replace specious promise with principle. If Tommy Douglas and his NDP had been less tainted with the same brush of socialism there might have been such a rush to a third party as to swamp both the Liberals and the Conservatives.

Canada desperately needs a party that will reflect the wishes of all of us who are sick of socialism and elections based purely on bribery. If the old parties are too old to find younger leaders, if the small conservatives among us are not given a program we can stomach; then the vacuum will be filled by someone like Caouette who will promise a change, even if it be for the worse.

This was a nothing election that none of us wanted. Our patience is wearing thin. If these we have elected show no better evidence of responsibility for our tax dollars the country should be in a mood to clean House next time.


THE GLENGARRY NEWS

Canadian Weekly Newspapers' Association
Ontario Weekly Newspapers' Association
Eastern Ontario Newspapers' Association
Audit Bureau of Circulation

THE NEWS PRINTING COMPANY
PO Box 10 —— Telephone 9
EUGENE A. MACDONALD — EDITOR AND PUBLISHER

SUBSCRIPTION RATES: $3.50 per year, anywhere in Canada, payable in advance; United States and Foreign, $4.50 per year.

DISPLAY ADVERTISING RATES: Casual, 84 cents per column inch. Contract rates given on application. COPY MUST BE IN OUR OFFICE NOT LATER THAN 5 P.M., TUESDAY — Authorized as Second Class Matter by the Post Office Department, Ottawa, Canada.


"JUST SLIP IT UNDER THE DOOR"

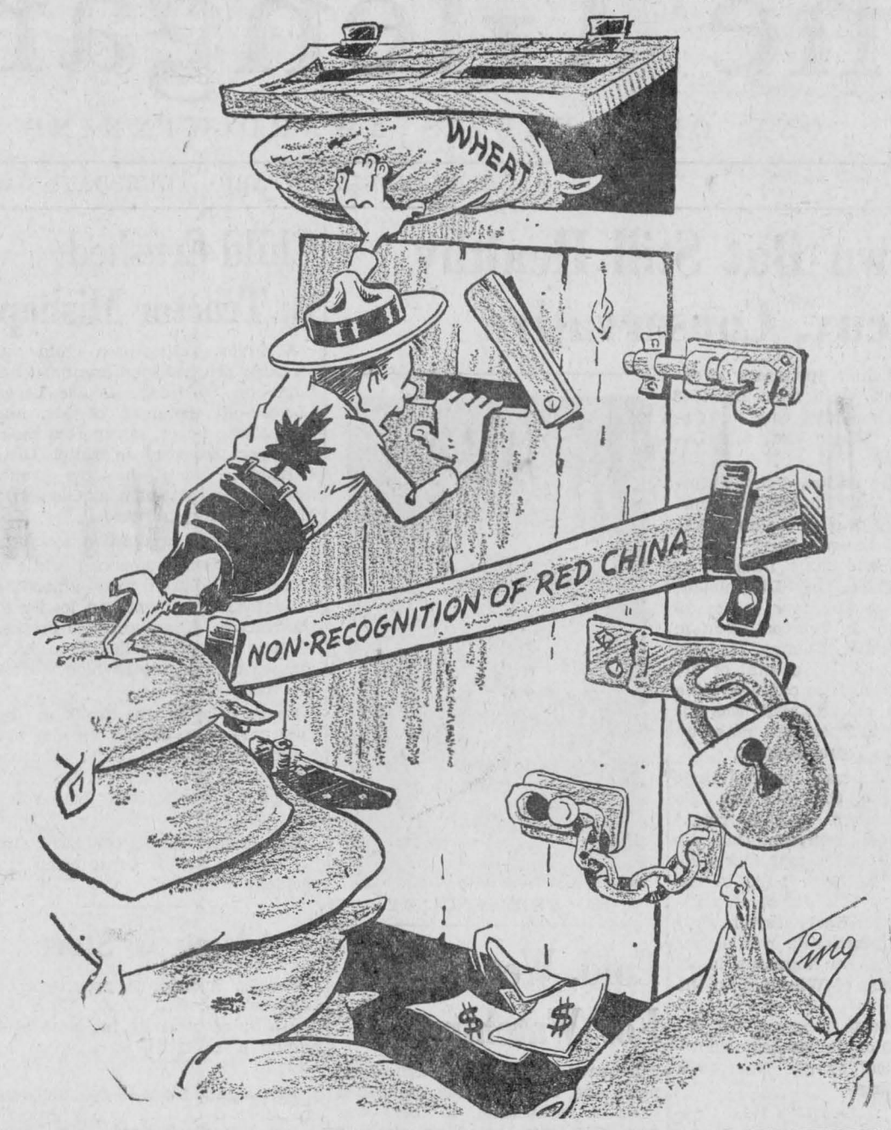


ITEMS OF AULD LANG SYNE . . .



. . . GLEANED FROM OUR FILES

**TEN YEARS AGO—**

**Thursday, Nov. 10, 1955**

John Stang, 22, of Green Valley suffered a broken neck last week while swimming in the YMCA pool in Verdun. He is a patient in Herbert Reddy Memorial Hospital. — Royce MacGillivray, a graduate of the local high school this year, is winner of the 3rd Carter Scholarship in the United Counties. His awards this year now total $1,140. — Dibblee Construction Co. will have two pavers at work today in an effort to complete the laying of hot mix on the stretch of Highway 34 between McCrimmon and Hawkesbury. — Sigmn Hubert LeVoguer has returned to his home in Moose Creek after two years in Germany.

☆ ☆ ☆

**TWENTY YEARS AGO—**

**Friday, Nov. 9, 1945**

While unloading logs at the Lacombe sawmill, station late Saturday, Harvey Lacombe was struck by a falling log. He suffered three cracked ribs and a dislocated knee. — Angus H. McDonell, who has operated a barbershop in Ottawa for the past 14 years, has been appointed agent for the Prudential Assurance Co. — Mr. and Mrs. Donald Kippen and family, Greenfield, have moved to Maxville. — Alex Urquhart and family, Kirk Hill, moved this week to the farm recently purchased from J. W. N. MacLeod. — Mr. and Mrs. Victor Levac are now occupying their newly erected bungalow on Sinclair Street.

☆ ☆ ☆

**THIRTY YEARS AGO—**

**Friday, Nov. 8, 1935**

Smillie and MacDiarmid's new store at Maxville opened this week. Replacing the one destroyed by fire recently, it is a credit to owner and town. D. N. Dwyer, flour and feed dealer at Maxville, has decided to retire and he will remain in Maxville. — On November 2nd representatives of the MacLeod families in north Glengarry met at Dunvegan when it was decided to hold a gathering of all the MacLeods to the first generation on July 1st next year. John D. MacLeod, Toronto, was named president. — Duncan McKinnon, Glen Norman, left for White River, Ont., while Edward and Raoul Montpetit of Glen Norman, have gone to Northern Ontario. — William and Herbert McKillican, Charles Munro and Wilmer McKercher of Maxville motored to Guelph on Wednesday, to spend a week.

☆ ☆ ☆

**FORTY YEARS AGO—**

**Friday, Nov. 13, 1925**

The formal opening of the Chisholm Memorial Monastery took place here on Armistice Day. His Grace Archbishop Spratt of Kingston and Bishop Couturier were present at the Solemn Mass sung in the Cathedral at 10.30 after which the Bishop carried the Blessed Sacrament in procession to the Monastery. A large number visited the Monastery before 4 p.m. when the cloister came into force. — Donald E. McPhee of the Royal Bank, Crysler, was with relatives here for the holiday. — Aldema, 5-year-old son of Mr. and Mrs. Andrew Laparle, Island Survey, was instantly killed, here Friday afternoon when accidentally run over by a car on Main Street. — John L. Grant of Apple Hill, left Monday to join the Munro Hunt Club at Flower Station. — Home for the holiday were Miss Alda Crewson and Helen Hope of Cornwall Business College; Doris Belcher of Ottawa Normal School and Nora McRae who is taking a business course in Ottawa. — Two young Holstein bulls from the Mount Victoria Farms, Hudson Heights, have come to Glengarry. E. L. D. McMillan, Laggan, secured Montvic Baron Walker while J. D. McMaster, Laggan, bought Montvic King Plus.

☆ ☆ ☆

**FIFTY YEARS AGO—**

**Friday, Nov. 12, 1915**

On Monday evening a farewell dance was tendered two young townsmen, A. Gordon Macdonald and Alex Neil McMillan who left this week for overseas service. Gordon left Wednesday for Toronto where he joins the Army Service Corps. — The annual St. Andrew's Ball has been postponed because of the fact some 75 soldiers are to arrive next week for billetting in the Armouries. The 59th Battalion left Barriefield Camp Tuesday, and is temporarily billetted in the Kingston Armouries. — Alfred Guay of Alexandria, is again employed at Maxville with the James Ferguson Co., which is enlarging its plant. — W. N. Campbell of McGill University, spent the weekend with his parents, Mr. and Mrs. J. C. Campbell. — Rory McKenzie, 22-9th Kenyon, yesterday disposed of his 150-acre farm to S. Fortier of St. Isidore. — On Thursday next, Nov. 18th, Bishop Macdonell will bless the corner stone of the new church at Glen Robertson. — Piper Donald Stewart of Dunvegan, has rented his farm and moved to Maxville where he purchased a home. — Henry Leitch, formerly of Maxville, has enlisted with the Engineer Corps at Ottawa.

☆ ☆ ☆

**FIFTY-FIVE YEARS AGO—**

**Friday, Nov. 11, 1910**

At a meeting of the Maxville town council, on Monday evening a petition signed by 157 ratepayers, asking that the board refer the question of local option by by-law to the people, was duly presented. — Mr. and Mrs. J. R. McLachlan, Lancaster, have returned from their honeymoon trip. — Sandy Munro and Hugh D. Munro, Apple Hill, who were up near Sharbot Lake on a hunting expedition returned on Saturday, both having a deer. — The Highland Society of Glengarry has lately received a consignment of Gaelic books from old Scotia. — E. H. Stimson transacted business in Vankleek Hill, the early part of the week.

## The Weeklies Say

**MEDICARE GOES TOO FAST**

Canada undoubtedly needs more medical schools. The standard of our health services should be raised. But have we the resources, financial and human, to set off on a medicare course as soon as Mr. Pearson is talking about? The United States, with all its wealth, dares not adopt a universal, compulsory medicare.

—Campbellton (NB) Tribune

**CBC ATTACKS VALUES**

"This Hour Has Seven Days" is still ridiculous as ever, and it would be worse if it was possible. That skit about the Pope's visit to New York was in the poorest taste, although funny. The funnymen of the "Hour" are against anything of value and anyone with integrity, but when the time comes to defend some hoodlum or questionable idea, there they are, with their smirks and know-it-all attitudes.

—Rouyn-Noranda (Que.) Press

**PROTECT OUR WATER**

We Canadians should be on the alert against any plan to divert strictly Canadian streams into the United States . . . Let's keep our water for the development and progress of our own country.

—Humboldt (Sask.) Journal



WITH OUR

## RAMBLING REPORTER

by Ed.

**It's a good thing to have an open mind provided you're careful what you shovel into it.**

********

**TWAS A GOOD INVESTMENT**

Good news for almost 100 local investors is word that the money they contributed toward financing the Josef-Augstein plant 10 years ago is soon to be repaid. They're going to get something more than 100 per cent of their investment and that is 100 per cent more than a lot of the investors may have hoped to get back when they made their original investment in a more prosperous community.

Not all the original shareholders will be getting their money back, though. There were some, we have heard, who took a loss by selling their shares several years ago at bargain prices.

If we had never got a cent of that investment back, Alexandria businessmen would still be ahead on the deal from the shot-in-the-arm to the local economy the new industry provided. Josef-Augstein may not have panned out; but if that plant had not been built for them 10 years ago we probably would not now have a Brown Shoe plant in Alexandria.

Happy we should be that that $46,600 investment is soon to be repaid. Next time the call comes for a co-operative effort to raise cash towards a better future, it may not be so difficult to find.

********

**An optimist is a man who thinks this is the best of all possible worlds. A pessimist is one who's afraid he's right.**

********

**NO WONDER WE'RE TIRED**

Your Rambling Reporter has often wondered why he's been slowed to a rambling gait, and him so comparatively young. Maybe we are at times a bit tired because of all the things we're doing subconsciously.

The Voice of Safety, a CNR employee publication, reminds that even when we're doing very little the body has been working at an all-out speed. In any 24 hours this is what happens:

- your heart beats 103,689 times;
- your blood travels 168,000,000 miles;
- you breathe 23,040 times;
- you inhale 438 cubic feet of air;
- you eat 3¼ pounds of food;
- you drink 2.9 quarts of liquids;
- you lose 7/8 pounds of waste;
- you speak 4,800 words, including some unnecessary ones;
- you move 750 muscles
- your nails grow .000046 inch;
- your hair grows .01714 inch;
- you exercise 7,000,000 brain cells.

And the Voice says, all this activity can be stopped never to start again, by one split-second accident!

Worth thinking about — isn't it?

## Things 'n Stuff

**By WALTER HENRY JACKSON**

**IN OTHER WORDS**

Most people are familiar with the nursery rhymes such as "Mary Had A Little Lamb" and "Twinkle, Twinkle, Little Star". But here are different versions of these, as might be expressed by some college professor.

— "Mary was the possessor of a diminutive specimen of ovine ruminant quadruped whose external hirsute adornment greatly resembled the beautiful white mantle of crystallized moisture that characterizes the winter landscape".

— "Scintillate, scintillate, globule vivicic. Fain would I fathom thy nature specific, loftily poised in the ether so spacious, greatly resembling a gem carbonaceous."

* * *

Now let's take these Proverbs — "A Rolling Stone Gathers No Moss", "Birds of a Feather Flock Together", and "People who Live in Glass Houses Shouldn't Throw Stones." The professor might put it this way:

— "A revolving fragment of the paleozoic age collects no cryptogamus vegetation."

— "Ornithological bipeds of similar plumage are notoriously gregarious."

— "Tenants of premises of a transparent vitreous nature should abstain from projecting paleozoic speciments."

It isn't what you say but how you say it! By the way, it just occurred to me — if you called a PanaMA would you call a TrinIDAD?

—Uncle Walt

**A THOUGHT ON**

## FARM SAFETY

Confucius says, "He who takes a chance and gets it — regrets it"

**Glengarry Farm Safety Council**

## NEWS OF INTEREST FROM MAXVILLE AND SURROUNDING DISTRICT

Weekend visitors with Mr. and Mrs. Dolphus Filion were their two sons, Robert and William, and Roger Islhareguy and Mike Yankowsky, all of Montreal.

Mrs. R. T. O'Hara spent several days in Cornwall with her son Howard and Mrs. O'Hara.

Miss Isabel Frith of Montreal, formerly of Maxville, had charge of the services in the Maxville United Church on Sunday last.

Miss Hildegarde Whitmore of Ottawa, spent several days with Mrs. D. J. MacEwen.

Dr. Ed. MacMillan of Whitby, visited recently with his sisters, Mrs. G. Barrett and Miss Mina MacMillan.

This week, November 11th. "Remembrance Day" that date in 1918 that terminated the First World War, war in which thousands of the cream of the Nation's manhood gave up all that was near and dear to them, even life itself, that right not might should live. Their parting message to us would be "To you from failing hands we throw the torch; be yours to hold it high".

Can we forget the sacrifices they made for us?

Mrs. D. G. MacNaughton is spending this week with friends in Perth and Peterborough.

Mrs. John Jamieson spent the weekend with Montreal friends.

Mr. and Mrs. Hugh Smith received word Sunday that his father Ward Smith had passed away in Ottawa Civic Hospital. The late Mr. Smith was in his 98th year.

M. Marshall is a patient in Glengarry Memorial Hospital, Alexandria.

Miss Sadye Robinson of Glen Robertson, was a recent guest with her sister, Mrs. A. R. Stewart and Mr. Stewart.

Mrs. William Morrow spent the weekend with Ottawa friends.

## APPLE HILL

### ZION UCW MET AT APPLE HILL

A dedication service for Supply and Welfare Officers of Zion United Church was held in the Church Hall at the regular UCW meeting.

Mrs. William MacMillan conducted the service assisted by Mrs. Cameron MacLeod, supply secretary. A bale was made into two parcels—part for Labrador Mission—part for St. Anne's des Monts, Que. There were children's clothes, caps, sweaters and other warm articles.

Mrs. M. Gilchrist had charge of the devotional period. Mrs. N. Colbran read a chapter from God and His Purpose and Mrs. Earl Munro spoke on the church in Brazil. Mrs. Sam Bender reported on plans for the annual bazaar and home cooking sale on November 19th.

Cards of acknowledgement were received from Mrs. D. A. MacDonald, Mrs. Sandy Munro and Mrs. E. D. Rothwell, the latter having been injured in an accident.

Mrs. Earl Munro and Mrs. S. G. Squires reported on the Lancaster UCW rally. It was decided to place a poppy wreath at cenotaph at Apple Hill. A penny auction will feature the December meeting, proceeds to go to purchase treats for the sick and shut-ins.

Rev. R. A. MacRae closed the meeting with prayer.

## PICNIC GROVE

### WI TOURED FACTORY

On Oct. 25th the Picnic Grove WI met as a group at North Lancaster and toured the "Soaker Sponge" Factory. This was most interesting with Mrs. Van Dierendonck leading the tour and explaining the different processes. After a cup of tea the ladies drove to the Picnic Grove WI home and held their October meeting.

Mrs. Ken Allen, president, presided with 16 members answering the roll call "A kind deed". There were two visitors and eight children present. Mrs. Clayton MacPherson commented on the motto "Act with kindness but do not expect gratitude".

Plans were completed concerning the WI sale and tea to be held on Nov. 10th from 2.30 to 5 p.m. The topic of the meeting was citizenship and Mrs. Van Dierendonck spoke as a new Canadian of what her citizenship meant to her. The ladies were reminded of the embroidery course to be held on Nov. 3 and 4th. It was decided we would have a workshop to make articles for "Save the Children Fund" early in the new year.

Alex Mullin from the Standard Freeholder took pictures of the Picnic Grove Home. At the close of the meeting refershments were served by the hostesses Mrs. Geo. MacCallum, Mrs. Geo. Fourney, and Mrs. J. R. Fourney.

## BRODIE

Several of the ladies attended the UCW meeting at Mrs. John Fraser's on Wednesday evening. Mrs. George Boas of St. Eugene showed slides of her recent visit to Jamaica.

## AHS Chit-Chat

(by Nicole Hudon)

Victory, victory, is our cry
V-I-C-T-O-R-Y
Are we in it?
No we're not,
We're not in it
We're on top!

Our football heroes proved to us once again what great players they were, by winning the final game, last Friday against Hawkesbury by a score of 28-0. The outstanding players were: Jimmy Nyman, Glen MacSweyn, Paul Rochon and Myron McCormick who each got a touchdown; also Stanley MacMillan who booted successfully the four converts. AHS now possesses the cup for EOSSA "B" champs. We are very proud of you boys.

Although the Juniors lost their final game Saturday by a score of 6-0, we are still proud of them too. They played great games during the whole season, but seems fate was against them Saturday.

Friday night our annual football dance was held. Music was provided by the Impacts and it seems that all those who attended had a great time.

The new system of inter-mural sports should begin some time this week. This is a result of an electoral promise, and Jimmy has kept his word. At noon hour, sports according to the season, will be available for everybody. Let's hope that we shall take advantage of this situation. This should promote school spirit, as different forms will play against each other. For example, Team 1 of Grade 10B, will play a volleyball game against team 2 of Grade 9C and so on. There will be juniors, Grades 9 and 10, and seniors, grades 11, 12 and 13. Juniors will not challenge the seniors and vice versa, but it should prove very successful.

Friday night from 7.30 to 11.30 the Friday Nite Club is having a record hop. Everybody is invited to take part in the sports program till 9.00, then dancing. Admission is only 35c.

## UCW To Meet

The November meeting of the UCW will be held at the home of the president, Mrs. Doug Baxter on Wednesday, Nov. 17, at 8.15 p.m. Ladies are reminded to take their aprons for the sale.

## Church Moderator Heard At Maxville By Presbytery

A very impressive mid-week service was held in St. Andrew's Church in Maxville on Tuesday evening last when ministers, members of session, members and adherents of all the congregations of the Glengarry Presbytery assembled for the privilege and the honour of hearing the Moderator of the Ninety-first General Assembly of the Presbyterian Church in Canada, the Very Reverend Dr. J. Allan Munro of Toronto who was the guest speaker for the evening.

The pastor, Rev. I. D. MacIver, in few well chosen words, expressed a warm welcome to all those who came from the various congregations on this special occasion, and on their behalf, welcomed Dr. Munro to the Presbytery and to this church. With Mr. MacIver in the pulpit were the Moderator; Rev. J. Fortier, St. Andrew's Church, Lancaster, Moderator of Presbytery; Rev. Dr. W. MacLean of St. Columba Church, Kirk Hill.

Dr. Munro, in heart-warming manner, thanked Mr. MacIver for his words of introduction, expressed joy in coming to this vicinity, he having learned much of the early history of this district from stories told him by his father whose privilege it was to be one of its people in his earlier years. He voiced greetings from General Assembly, from all the people of the Canadian churches and from the daughter churches throughout the world represented in the General Assembly.

Dr. Munro spoke on Ephesians, Chapter 4, Paul touched and brought into submission and obedience to witness for Jesus Christ and proclaiming a great, holy, powerful God and loving Father. He stressed the great need of christian principles in coping with the madly rushing world of today, the urgent need of best reading found in the Old and the New Testament, the need for instilling Christian principles in the young in their formative years, the need for more ministers to fill the gaps, and to maintain the high ideals of our Christian heritage and urged all to renew their faith and their vows and to come alive in Jesus Christ. The choir rendered the anthem "O Reapers of the Harvest", with Mrs. R. T. O'Hara at the organ.

Following the service, the ladies served refreshments during which time the Moderator met with the assembled people.


WEDDING BOUQUETS
ASSORTED CUT FLOWERS
FUNERAL TRIBUTES
POTTED PLANTS



PAUL'S FLORIST AND GIFT SHOP
PHONE 870 — ALEXANDRIA


Township of Charlottenburgh

## Assessments - County Court of Revision

Notice is hereby given that the first sitting of the County Court of Revision to hear appeals against assessments made in 1965 for 1966 taxes in the Township of Charlottenburgh will be held at the TOWNSHIP HALL, WILLIAMSTOWN, ONT., at 10 A.M. on

**Tues., Nov. 16, 1965**

W. J. MURRAY,
Clerk-Treas.
44-2c


## AUCTION SALE

Household Effects of Late Mrs. Neil A. MacIntosh

MOOSE CREEK

**Saturday, Nov. 13th**

1.00 p.m.

Westinghouse refrigerator 8 cu. ft. (almost new); dining room set 6 chairs and table, buffet; 3 piece chesterfield set; 12 in. TV set; Admiral radio; lamp; 3 rocking chairs; 3-pc. bedroom set; dresser; stand; 3 bedrs; day bed; hall mirror; fern stand; floor rug, 4x6; electric heater, Hot Plate; Singer sewing machine; toilet set; trunk; dishes; 2 cords wood; coil oil stove; extension ladder, 24 ft.; garden tools; wash tub; fire extinguisher, many other articles.

TERMS — CASH

GORDON ROSS, Auct.
Newington Phone 346-5548

ESTATE OF
MRS. NEIL A. MacINTOSH



## AUCTION SALE

Of PURE BRED HOLSTEIN CATTLE, FARM MACHINERY, FEED and HOUSEHOLD ARTICLES

The Estate of Late Clayton MacPherson

The undersigned will offer for sale by Public Auction at

LOT 28, CON. 4 LANCASTER TWP.

3 Miles East of Highway 34 at Glen Gordon
4 Miles North East of Highway 401 at Lancaster Overpass

**Saturday, Nov. 20th**

at 12 noon

20 Head Pure Bred Holstein Cattle, All Farm Machinery, Feed, Furniture, etc.

TERMS — CASH

MANSEL M. HAY, Auct.
Glen Sandfield, Tel. 27-R-12

MRS. MYRTLE MacPHERSON, Prop.
Lancaster, Ontario



## ROBERT of ALEXANDRIA

IS NOW OFFERING HIS

**Fall Special**

ON

Christmas Cards



FRENCH or ENGLISH

Card size 4''x5'' folded with your own picture

**ROBERT of ALEXANDRIA**

YOUR PHOTOGRAPHER

192 Main St. South — Phone 866

Very good price, 1 YASHICA MAT with ELECTRIC METER, can be used for PROFESSIONAL PHOTOGRAPHY, complete with FLASH and CASE, GUARANTEED ONE YEAR.



## The Vital A B C of your Personal Banking Needs

The normal day-by-day personal banking needs of most Canadians are covered by three essential banking services. At the Bank of Montreal we are geared to give you complete, personalized service in these three vital areas.

**A** **ACCUMULATING:** Your B of M Savings Account is the ideal place to save money for travel, education, down payment on a house, major household purchases.

**B** **BORROWING:** Thousands of Canadians borrow money at the Bank of Montreal for all kinds of worthwhile purposes . . . from buying a car to building a basement playroom.

**C** **CHEQUING:** Paying by cheque is the safe, convenient, modern way to take care of your bills and avoid the dangers of cash transactions.

ONLY AN ORGANIZATION LIKE THE BANK OF MONTREAL OFFERS YOU THESE THREE VITAL SERVICES •

• • • PLUS
Convenient Branches
Travel Services
Banking by Mail
Money Orders
Safekeeping Facilities
Foreign Exchange Transactions
Buying and Selling Securities
and many others

*Why not visit your neighbourhood B of M branch today and pick up your copy of our booklet, "21 Ways you can use the B of M".*

BANK OF MONTREAL
*Canada's First Bank*

Lancaster Branch: CECIL SHENNETT, Mgr.

"MY BANK" TO 3 MILLION CANADIANS B of M



EUCLIDE LAFLAMME

**TAXI**

PHONE 458

ALEXANDRIA

All passengers fully insured

42-tf



## WEEKEND SPECIALS — AT — Alexandria IGA

### MEAT and PRODUCE

| | | |
|---|---|---|
| FRESH PORK LOIN ROASTS RIB END, 3¼ lb. av. | lb. | .53 |
| FRESH PORK LOIN ROASTS TENDERLOIN END, 3¼ lb av. | lb. | .59 |
| LEAN PORK LOIN CHOPS and ROASTS, centre cut | lb. | .89 |
| CHOICE PORK LOIN ROAST Half Rib End, 5-6 lb. av. | lb. | .65 |
| CHOICE PORK LOIN ROAST Half Tenderloin End, 5-6 lb. av. | lb. | .75 |
| Burns or Swift's Premium Sweet Pickled Cottage Rolls c-o-v ½s | lb. | .69 |
| Burns Boneless Dinner Style HAMS, c-o-v 3 lb. av. | lb. | .99 |
| Swift's Premium Rindless Sliced SIDE BACON | lb. | .89 |
| Tablerite Skinless WIENERS, c-o-v, 1 lb. pkg. | lb. | .49 |
| Alora Brand Deluxe Pepperoni PIZZA, 11 oz. pie | ea. | .65 |
| Shopsy's Sliced SMOKED MEAT, buy 2 2-oz. pkgs. and get 1 2-oz. pkg. FREE, all for | | .58 |

50 Free Gold Bond Stamps with the purchase of each one pound average tray of Tender Beef Steakette at the regular price.

50 Free Gold Bond Stamps with the purchase of each Fresh Frozen Grade A predressed Roasting Chicken 3-4 pound average at the regular price.

| | | |
|---|---|---|
| IMPORTED BROCCOLI | bunch | .39 |
| CARROTS with tops | 2 bunches | .39 |
| IMPORTED CELERY 36's | ea. | .29 |
| GREEN ONIONS | 2 bunches | .25 |
| GREEN PEPPERS | 3 for | .29 |
| Prince Edward Island POTATOES | 50 lbs. | 1.89 |
| PEPPER SQUASH | ea. | .05 |
| CHIQUITA BANANAS | 2 lbs. | .29 |
| SPY APPLES | 3 lbs. | .49 |
| McINTOSH APPLES | 5 lbs. | .59 |
| B.C. Fancy Red DELICIOUS APPLES | 6 for | .39 |
| POMEGRANATES | 2 for | .25 |

**See Our Circular For Many Other Weekend Specials**

**You Are Welcome To Use Our Fine Parking Facilities At Anytime**



UNSCORED UPON ALL SEASON—This burly group of GDHS boys was so strong both offensively and defensively that it went through the football season without a loss and without one point being scored against them. Roger Levert was quarterback and other players included: Paul Rochon, Murray MacLachlan, Barry Bethune, Jean St. Pierre, Myron McCormick, Bernard St. Pierre, Jean Aubry, Jean Marc Boisvenue, Burns McPherson, Billy MacLeod, John Hay, Richard Fraser, Maurice Faubert, Ian Lasalle, Bill Munroe, Glen MacSweyn, Stanley MacMillan, Bernard Morris, Jim Nyman, Richard Leger, Kenneth Mosher, Alastair Fraser, Campbell MacGillivray and Normand Menard. Dean Munroe was trainer and Garry Howes, manager. The coaches: Stanley Fraser and Jim Baker.

—Photo by Robert



THEY LED THE CHEERS—This bevy of young beauties was behind the raft of victories chalked up by the boys of Glengarry District High School right through the football season. They led the cheering section at all home games and sometimes travelled with the team, too. Flanking Section Captain Jeannine Saucier, standing, and Judy MacDonald, kneeling, are, left to right: Barbara Villeneuve, Linda McEwen, Andrea Macdonell, Daphne MacMillan, Susan Amelotte, Catherine Kennedy, Mary McDonald and Patsy Bradley.

—Photo by Robert

# Senior Footballers Unscored On Beating Hawkesbury 28-0 For Trophy

(by Angus H. McDonell)

The James MacArthur Trophy, emblematic of the Glengarry-Prescott EOSSA "B" football championship, will remain among the silverware in the Glengarry District High School for another year. The local students defended their gridiron crown by defeating Hawkesbury 28-0 in a sudden death game here last Friday in fine football weather before a large crowd.

The game was keener than the score would indicate. GDHS romped for two quick converted touchdowns to lead 14-0 at the three-minute mark. The Hawks then settled down holding the locals to two majors in the second quarter and blanked Alexandria in the last half. Myron McCormick took the Hawks kick off, headed to his right, then gave the ball to Billy MacLeod, right halfback, in a reverse play. Behind effective blocking, McLeod skirted the left side to gallop along the west touch line almost all the way. The last Hawk defender grounded MacLeod just short of the goal line.

Quarterback Roger Levert called on Myron McCormick to plunge, and the Lochiel student made no mistake to score the six pointer. Stanley MacMillan converted.

Following the kickoff the visitors took over deep in their own end. They failed to gain yards and their third-down kick was blocked by Jimmy Nyman who smothered the ball for the second major. Stanley MacMillan split the posts and Alexandria led 14-0.

Midway in the second quarter, Roger Levert completed his best pass effort of the game to end Ken Mosher. The next call by quarterback Levert was the keeper play as he swung to his right and was stopped near the Hawks' goal line after a fine run. Right fullback Glen MacSweyn barged through the right side by the goal posts to tally Alexandria's third touchdown. Stanley MacMillan booted the convert with accuracy and ease.

GDHS, as half time neared, relieved the Hawks' pressure with a fine punt by Myron McCormick. This turned out to be the most alert play of the game. McCormick raced up field to nail the Hawks' punt receiver so hard the ball was jarred loose. Paul Rochon picked up the fumbled pigskin and was gone to add another, the final touchdown, for the home students. Stanley MacMillan completed the scoring to give GDHS a half time lead of 28-0.

In the final half the Hawks' quarterback, Mike Leveille, completed at least three passes that were all ground gainers; however, the visitors failed to break through.

Myron McCormick, in the third quarter, gave an outstanding display when he kicked from his goal line to the Hawks 35.

As the teams changed ends for the final period, Hawkesbury were in front of GDHS goal posts at about the 20 yard line. Instead of a field goal attempt the Hawks went for the bundle on third down with a pass play that was broken up by the stout defensive unit, and from here to the final whistle the threat of breaking the season's record of no points against petered out.

Although there was hard, solid hitting among the line troops, the penalties were few. Late in the final quarter, referee Don Zion thumbed two over-zealous linesmen to their benches and this had a cooling effect.

Garry McArthur presented his late father's trophy to co-captains Roger Levert and Burns MacPherson.

Donald Zion, referee; Art Burnie, umpire, and Bill Rennick, head linesman, all of Ottawa, were the officials.

## Hawkesbury Juniors Took Title

An unconverted touchdown Saturday gave Hawkesbury High's junior football team the intercollegiate championship on the local gridiron.

It was also the first loss of the season for the Glengarry High juniors who had previously eked out 13-12 and 8-6 wins over Hawkesbury.

## Mrs. G. G. Aubry Loses Mother

Mrs. G. G. Aubry of Alexandria, was bereaved Monday with the death of her mother, Mrs. Conrad Dubois of 102 Park Ave., Cornwall. Mrs. Dubois died in Hotel Dieu at the age of 70.

Born in Vankleek Hill, Mrs. Dubois resided in L'Orignal most of her life and was a main force in the Red Cross there. She attended convent at St. Polycarpe, Que.

A widow, Mrs. Dubois was a daughter of the late Joseph Bougie and Eulalie Besner.

She is survived by a son, Dr. Jacques Dubois, Welland; three daughters, Mrs. Gabriel (Juliette) Aubry, Alexandria; Mrs. Jean (Madeleine) Lavallee and Mrs. Raymond (Therese) Berthiaume, both of Montreal.

Mrs. Dubois leaves 19 grandchildren; one sister, Miss Marie Bougie, Cornwall; and nine brothers, Rt. Rev. Msgr. Henri Bougie, Philip, Dieudonne and Victor of Cornwall; Lucien, Leo and Julien of Williamstown; Major Rev. Rocque Bougie, Gagetown, NB, and Brother Albert, CSV, Terrebonne, Que.

The funeral was held from Bonneville Funeral Home, today. Requiem high mass was celebrated at St. Felix de Valois Church at 10 a.m.

Mrs. Dubois was buried at L'Orignal where a Libera was sung at St. Jean Baptiste Church prior to the interment.

## Six-Team Broomball League Organized

The Alexandria Broomball League starts action on Nov. 16. At a meeting held Tuesday, six teams were present. The officers for the year: president Keith MacMillan, sec.-treas., Gerald McDonald; members: Roger Theoret (Poirier's); Marcel Lalonde (Ouellette's); Butch Menard (Green Valley); Wilbert McDonald (Greenfield); Maurice Jeaurond (Glen Robertson); Square C, member to be named later.

First league action will be Tuesday, Nov. 16:

7 p.m.—Poirier's vs. Ouellette's
8 p.m.—Greenfield vs. Green Valley
9 p.m.—Glen Robertson vs. Square


DONALD J. SHAGO
representing the
METROPOLITAN LIFE INSURANCE COMPANY
Canadian Head Office, Ottawa
will gladly recommend a program to fit your personal Life insurance needs. Call or write:
40 ELM STREET
Telephone 429
ALEXANDRIA, ONT.

Public Skating
GLENGARRY GARDENS, ALEXANDRIA
FRIDAY NIGHTS from 7.30 to 9.30
Children 12 and over only — also adults
SATURDAYS—8 a.m. to 5.30 p.m.
Nine hours of minor hockey paid jointly by the Town of Alexandria and the Minor Hockey Association at the rate of $10 per hour.
SUNDAY AFTERNOONS from 2 to 4
Skating for everybody — all ages
WEDNESDAY AFTERNOONS from 4 to 5.30
Children under 12 only, especially beginners
BORDER LEAGUE HOCKEY
MONDAY NIGHT—7.30 to 9, Green Valley vs. Williamstown; 9.30 to 11 — Clement Killers vs. Lancaster Dodgers; Thursday, Nov. 18th, from 9 to 10.30 p.m., Laggan vs. Alexandria Merchants.
RAYMOND OUELLETTE, Mgr. PHONE 430

WE REPAIR
Watches
AND
Electric Shavers
☆ ☆ ☆
BRUNO PIGEON
JEWELRY and SMOKE SHOP
Complete line for smokers
13 Main Street Alexandria


## Saturday Last Day For Minor Hockey Registering

Minor hockey is in full sway at Glengarry Gardens with players between the ages of 6-16 reporting every Saturday at designated times.

Saturday, November 13th, is absolutely the last day for registration because the scheduling committee wishes to finalize the team schedules.

There is a great deal of enthusiasm for the instruction period under the supervision of Gilles Joannette.

Minor Hockey Association is in need of about seven or eight coaches. It is not necessary to have had experience, all that is necessary is a desire to help with the youths of this area.

The Lion's Club of Alexandria has donated 30 helmets for which the committee is grateful.

It is requested that players only report approximately twenty minutes before scheduled because dressing rooms will be locked until 15 minutes before game time.

There is to be a general meeting for Alexandria and townships for those who are interested in the progress of Minor Hockey on November 17th, at 8.15 p.m., at the Hub Restaurant in Alexandria.

There has been a change in Saturday's schedule and players are warned to adhere to the following playing times:

**Saturday, Nov. 13**

Sprites, 8 a.m.—Canadiens vs. Maple Leafs.
PeeWees, 9 a.m.—Bears vs. Lions.
Bantams, 10 a.m.—Pontiacs vs. Mustangs.
Sprites, 11 a.m.—Bruins vs. Black Hawks.
Midgets, 12.30 p.m.—A vs. B.
Juveniles, 1.30 p.m.—Green Valley vs. Alexandria.
Sprites, 2.30 p.m.—Rangers vs. Red Wings.
PeeWees, 3.30 p.m.—Panthers vs. Tigers.
Bantams, 4.30 p.m.—Chevy II vs. Comets.

## Collected For UNICEF

The pupils of the Alexandria Public School collected $40.00 for UNICEF on Hallowe'en.


ELEVENTH WEEK WINNERS
in the
LIONS 300 CLUB
$20 EACH TO:
JIM McDONALD
Alexandria
OSCAR BEAUCAIRE
Alexandria
MRS. MARCULE SABOURIN
Alexandria
ORVILLE McMILLAN
Alexandria
MR. and MRS. M. TOBIN
Alexandria
NEXT DRAW
at
9 P.M. FRIDAY
McLeister's Drug Store

DROP IN AND SEE OUR
CAR OF THE WEEK
SPECIAL
1964 Chevrolet Impala
6 Cyclinder, Standard Transmission, Radio
Many other clean cars to choose from at
GLENGARRY MOTOR SALES
OPEN EVENINGS TILL 9,
MONDAY THROUGH FRIDAY
If you're in the market for a good used car always see
THE MAN FROM GLENGARRY
JIM, RANALD or VIC

WINTERIZE
WITH GENUINE ANTI-FREEZE, MOBIL OIL, MOTOR OIL, DELCO BATTERY . . . AUTO ENGINE TUNE-UP . . . AUTOMATIC TRANSMISSION FLUID
WINTER THERMOSTATS
LEFEBVRE AUTO ELECTRIC
Authorized Factory Service Distributor
89 MAIN STREET PHONE 391
ALEXANDRIA -:- ONTARIO
If You Buy A Battery—You'll Do Better With A Delco

SHOP and SAVE AT YOUR
L.G.S. FOOD MARKET
57 KENYON ST. W. — LEO LAUZON, Prop.
SPECIAL PRICES EFFECTIVE NOV. 11, 12, 13
AUSTRIAL FANCY PEACHES, halves, 28 oz. 2 for 79c
MANNING BIX MIX, pkg. 2½ lbs. 99c
SCHWARTZ PEANUT BUTTER 16 oz. 39c
MacDONALD'S TABLE SYRUP 32 oz. 35c
HABITANT PRODUCTS
PEA SOUP, 28 oz. 2 for 39c
VEGETABLE SOUP, 28 oz. 2 for 39c
RED CHOW-CHOW, 16 oz. 2 for 85c
GREEN CHOW-CHOW, 24 oz. 2 for 85c
PICKLED BEETS, 24 oz. ea. 27c
SWEET MIX PICKLES, 24 oz. 2 for 85c
KLEENEX ROLL TOWELS ea. 37c
CORONA, family size, bottle deposit 4 for 49c
— MEAT —
SMOKED MEAT 4 pkgs. 99c
BOLOGNA lb. 35c
Last Week's Winners:
Marion MacLeod and Norman Carriere of Alexandria
We reserve the right to limit quantities
We Deliver Phone 185


## AUCTION SALE

CATTLE, HAY, STRAW and OATS
LOT 8-9th CON. LOCHIEL TWP.
4½ miles N.E. of Dalkeith
5 miles S.E. of Vankleek Hill
SATURDAY, NOV. 13th
1 p.m.
ALBERT FAUBERT, Auct.
Alexandria, Phone 410-J
NORMAN DEWAR, Prop.
RR 2 Dalkeith, ph. Lochiel 45-R-31

## Annual Meeting

of the
GLENGARRY CHEESE PRODUCERS ASSOCIATION
will be held in the
AGRICULTURAL OFFICE, ALEXANDRIA
Wednesday, Nov. 24
at 8 p.m.
Guest Speaker: Hector Arnold, President of the Marketing Board of Ontario and others.


FOR BETTER BUYS IN
QUALITY FOOD
SHOP AT
LEMIRE'S SUPERMARKET
STATION ALEXANDRIA PHONE 500

PRINCESS LOUISE
GOLDEN CORN
20 oz. tin
6 for 1.00
RED or BLUE BEEF
ROUND STEAK
75c lb.
CANADA FANCY
McINTOSH APPLES
5 lb. bag 49c

HEINZ
TOMATO JUICE
20 oz.
7 tins for 1.00
SWIFT'S PREMIUM
PICNIC HAM
FULLY-COOKED
49c lb.
CANADA NO. 1
POTATOES
10 lbs. for 39c

REDPATH GRANULATED
SUGAR
5 lbs. for 39c
FRESHLY GROUND
HAMBURGER
3 lbs. for 1.00
CHIQUITA
BANANAS
2 lbs. for 25c

Mr. and Mrs. John B. MacDonald and family and Mr. and Mrs. Alan MacKinnon and family, all of Pierrefonds, Que., are visiting Mr. and Mrs. Hugh MacKinnon, 4th Kenyon.


Garry
THE BEST IN SCREEN ENTERTAINMENT

— CINEMASCOPE —
WED., THURS., FRI. and SAT.
Nov. 10, 11, 12, 13
"Tickle Me"
Elvis Presley
— ALSO —
"Rhythm Greens"

SUN. and MON.
Nov. 14, 15
"The Adventures of Scaramouche"
— ALSO —
"The Blob"

TUES., WED. and THURS.
Nov. 16 - 17 - 18
"Brain Storm"
— ALSO —
"The Woman Who Wouldn't Die"
Both Adult Entertainment


# Women's Page

## SOCIAL and PERSONAL

Mr. and Mrs. James McDonald and son, Tommy of Toronto spent the weekend with her mother, Mrs. Inez McPherson.

Miss Helen Lunny of Westmount, Que., spent last weekend with Dr. and Mrs. M. Markson.

Sunday visitors with Mrs. D. D. McKinnon were Mr. and Mrs. Ernest Welsh of Ottawa, Mrs. Bella Muir, Windsor and Mrs. D. McKinnon and Mrs. Joyce Lefebvre, Avonmore.

Mrs. Alex Maclaren spent Monday in Montreal visiting her sister, Mother B. Macdonald at the Sacred Heart Convent.

Mrs. K. K. MacLeod and Mr. and Mrs. Guy Embury and Linda of Verdun, visited in Maxville for the weekend.

Miss Evelyn McRae of Montreal, was the guest of Mr. and Mrs. D. N. McRae on Wednesday of last week.

Mr. and Mrs. Jan Ulrichsen and daughter, Jane of Penetang, Ont., spent the weekend with her sister, Mrs. Duncan A. McDonald.

Mr. and Mrs. Archie MacDonald of Montreal were in town last Saturday.

Mrs. Ben McKinnon and Monica spent Monday in Montreal before returning to Port Huron.


COUTTS
CHRISTMAS CARDS
● Individual and Boxed
● Christmas Gifts
Now on Display
Wilfred McLeister
Stationery — Shoppers' Needs
ALEXANDRIA, ONT.


## Old Friends Had Reunion In Toronto

A delightful reunion was held the last week of October when six one-time school mates at Alexandria High School spent a few days in Clarkson at the home of Mrs. James MacGregor, the former Eunice Simpson. The guests were Mrs. W. J. MacKay (Irene Tarlton) and Mrs. Cecil Carpenter (Jo Chisholm) from Montreal; Mrs. William Paul (Constance Noad) of Napanee; Miss Ida Proctor of Ottawa; and Mrs. Ronald MacDonald (Lilian Dever) of Toronto, who entertained "les Gals" at her home when they arrived Thursday afternoon, and later at the University Women's Club for dinner.

Friday was spent driving around the impressively expanding city, and exploring the excitingly different Plaza at Yorkdale, before returning to Clarkson for dinner, where Mr. and Mrs. Leslie Simpson and Ronald MacDonald, as well as the MacGregor "boys" joined them. Reminiscing was indulged in for hours.

On Saturday there was more driving and visiting, with supper at the MacDonald home before the 6 p.m. matinee at the Crest Theatre. After the show the Montrealers and Mrs. Paul left for Napanee, where they spent the night, while Mrs. MacGregor drove Ida Proctor to the Thornhill home of Mrs. Reg. Robinson (Grace Forster) where she is spending some days.

So ended what all agreed had been a most satisfying and worthwhile time of shared remembrances — with uproarious laughter at some anecdotes, and quiet tears for dear ones gone before; but with overall gratitude for the blessing of friendship which has stood the test of years!

## Jean Shirley MacLeod Is Bride

**MacLEOD—MacLEOD**



In Kenyon Presbyterian Church, Dunvegan on Saturday, October 23rd at 2 p.m., Jean Shirley MacLeod, daughter of Mr. and Mrs. Archie MacLeod, became the bride of Donald Ian MacLeod, son of Mr. and Mrs. Ian MacLeod, all of Dunvegan. Rev. H. Russell Ferguson officiated at the double-ring ceremony.

Given in marriage by her father, the bride chose a street-length dress of white peau de soie designed with a bell-shaped skirt, boat neckline and lily-point sleeves. A cluster of bells and lily-of-the valley held the shoulder-length veil of tulle illusion. The bride carried a bouquet of orange delight roses.

Miss Helen Ann MacCallum of Charlottetown, PEI, formerly of Ottawa, was bridesmaid.

Beverley MacQueen acted as best man and Stanley MacLeod, brother of the bride, ushered the guests.

Following a reception at the Holiday Inn, Hawkesbury, the newly-wed couple left for a wedding trip to Peterborough and Brighton. For travelling the bride wore a teal blue and black wool suit with black and white accessories and a corsage of white roses.

Guests were present from Kingston, Gananoque, Lachute and Charlottetown.

## Dr. L. J. Roman Takes Bride

**ROMAN—DESJARDINS**

St. William's Church at Martintown was the scene of a late fall wedding on October 30th, 1965, at 11 a.m. when Miss Juliette Madeleine Desjardins, RN, was united in marriage to Laszlo J. Roman, MD. Rev. Lucien Cusson of Ottawa Grand Seminary officiated. Marc Bissonnette was organist and Mrs. Eugene Lapierre soloist.

The bride is the daughter of Mr. and Mrs. Gerald E. Desjardins of Martintown, and the groom is the son of Mrs. Laszlo Roman and the late Mr. Roman of Pecs, Hungary.

Given in marriage by her father, the bride wore a full-length sheath gown of white silk taffeta with ribbon-lace jacket. Styled with scoop neckline and sleeveless, the gown had back interest of fluted skirt topped with flat bow. A chapel train with lace appliques was attached to the waistline. The jacket had a jewel neckline and three-quarter length sleeves. The tulle illusion veil fell from a lace Juliette cap with three silk roses and she carried a cascade of red roses with stephanotis and ivy.

The Misses Huguette and Monique Desjardins were bridesmaids for their sister and Denise Desjardins, cousin of the bride, was flower girl. The attendants all wore identical gowns of jade green and carried yellow gladioli. John Anscin, Jr., of Ottawa, was ring bearer.

John Anscin of Ottawa, was best man and the ushers were Roch and Andre Desjardins, brothers of the bride.

A reception was held at the Glendale Hotel, Summerstown, following the ceremony and later Dr. and Mrs. Roman left for a wedding trip to the Laurentians. They will reside in Alexandria.

For travelling the bride chose a two-piece ensemble of jade green virgin wool with black patent leather accessories and bronze colored feather hat. Her corsage was of yellow Shasta daisies.

Out of town guests attended the wedding from Ottawa, Montreal, Cornwall, Casselman, Hawkesbury, L'Orignal, St. Sauveur, Vankleek Hill, Alexandria and area.

## Mrs. Joseph Dore Died Saturday

Not in good health for some time, Mrs. Joseph Dore died early Saturday morning in the Montreal General Hospital where she had been a patient for six weeks. Mrs. Dore was a native of Lochiel and was aged 56.

The former Bertha Davidson she was a daughter of the late Russell Davidson and his wife, Lena Borris who is now a patient in Macdonell Memorial Hospital Cornwall. Mrs. Dore conducted a hairdressing business in Alexandria for many years and was widely known. She also had a dog kennel and sold budgie birds for some years.

Mr. Dore, whom she married 33 years ago, predeceased her and she is mourned by her mother, two sons and four daughters. They are Russell and Romeo Dore, at home; Eileen, Mrs. Lucien Giroux of Eastview; Rachel, Joyce and Lynn, all at home.

The funeral was held Tuesday from Alexandria Funeral Home to St. Finnan's Cathedral and cemetery. Msgr. D. A. Kerr chanted the funeral mass.

Pallbearers were: Fernand Ouimet, Oscar Davidson, Robert Van der Haighe, Maurice Lavigne, Edmond Lavigne and Joseph Pharand.

## Approaching Marriages

**MAJOR—KELLY**

Mr. and Mrs. Harvey Major of Cornwall, announce the forthcoming marriage of their daughter, Rejeanne to Mr. Terrence Kelly, son of Mr. and Mrs. Howard Kelly, Alexandria. The marriage will take place at Nativity Church, Cornwall on November 27th, 1965.

## Married In S.W. Africa

**BLAAUW—LAPORTE**

The marriage of Betty, daughter of Mr. and Mrs. Arthur Laporte of Alexandria and Hendrik Blaauw, son of Mrs. H. Blaauw of Keetmanshoop, South West Africa, and the late Mr. Blaauw, solemnized on Saturday, October 23rd, 1965 in Keetmanshoop Roman Catholic Church. Rev. Father W. J. Devenney officiated.

They will reside in South West Africa.


FLOWERS . . .
for all occasions
at
WILKINSON FLORISTS
Maxville -:- Ontario
PHONE 527-5325

Special on Baby-Cribs
Complete with mattress and springs
Reg. 49.95, yours for ..... 33.95
— AT —
Clement Furniture
Phone 43 Alexandria

Glengarry Nursing Home
Nursing care for ladies and gentlemen chronically ill and aged. Special diet for diabetics. Nurses on duty 24 hours daily. Lowest rates.
Situated 1 mile west of the Glengarry Memorial Hospital on Highway 43
Mr. and Mrs. Gilles Lalonde
Alexandria, phone 890-J-3
45-1c

Marcel TV Furniture
Announces it
Has Moved
to its new store on
Main St. South
We now have a full line of FURNITURE in addition to our TV REPAIR business
Two technicians to serve you
You are invited to drop in and see our new store
MARCEL RANGER, Prop.

SKY-HI DRIVE-IN THEATRE
ALEXANDRIA, ONT.
STARTING at 7.30 p.m. Children under 12 FREE
Friday, Saturday and Sunday Nov. 12 - 13 - 14
"McHALE'S NAVY" Ernest Borgnine and Joe Flynn
Also: "BRASS BOTTLE" Burl Ives and Tony Randall
Both pictures in color

FOR
Top Quality Meat
— SHOP AT —
LEVAC'S
MEATS and GROCERIES
Catherine St. — East of the Post Office
SPECIAL, NOV. 11, 12, 13

| | |
|---|---|
| MAXWELL HOUSE COFFEE, 1 lb. | 89c |
| SALADA TEA BAGS, 30s | 45c |
| BISCUIT PEEK FREAN, 3 pkgs. | 87c |
| IDEAL PEAS, No. 4, 20 oz. | 2 for 37c |
| CATELLI DINNER, 7¼ oz. | 2 for 25c |
| HABITANT PEA SOUP, 28 oz. | ea. 21c |
| ORANGES | 3 doz. 1.00 |
| GRAPEFRUIT | 5 for 49c |
| — MEAT — | |
| FRESH CHICKEN, 3-4 lbs. | lb. 37c |
| MINUTE STEAK | lb. 89c |
| ROUND STEAK | lb. 89c |
| BONELESS STEW | lb. 59c |
| HAMBURGER | lb. 45c |

Phone 851 — WE DELIVER — Phone 851

SPECIALS, NOV. 11, 12, 13

| | | |
|---|---|---|
| MAPLE LEAF BOLOGNA | lb. | 35c |
| JUBILEE COUNTRY STYLE SAUSAGE | lb. | 65c |
| BONELESS BEEF STEEW | lb. | 59c |
| BEEF STEAKETTES | lb. | 55c |
| VACHON CUT WAX BEANS | 20 oz. | 6 for 1.00 |
| LA REINA BRAND SPANISH GREEN OLIVES | 16 oz. jars | 49c |
| HABITANT PEA or VEG. SOUP | 28 oz. tin | 5 for 1.00 |
| OLD QUEBEC TABLE SYRUP | 32 oz. bottle | 39c |
| ***** ONIONS | 10 lb. bag, each | 49c |
| ***** APPLES | 5 lb. bag | 39c |
| CALIFORNIA LEMONS | doz. | 69c |

MELOCHE & SABOURIN
Phone 48 WE DELIVER Phone 48
SLAUGHTER HOUSE WILL BE CLOSED from NOV. 8th TO 13th INCLUSIVE for YEARLY HOLIDAYS

You don't have to worry about PRICE or PARKING when you shop at
MENARD CENTRE
One block west of the Royal Bank
52 Kenyon St. W. Alexandria Tel. 370

Put a smile on your feet with
HAPPY HOPPERS SHOES
the most comfortable shoe in suede finish. Colors grey, green, toast and blue. Sizes 6 to 9½. SALE PRICE
3.49

Factory clearance in
YOUNG MEN'S SHOES
two styles to choose from. Brown leather loafer style or black leather low boot with strap. Reg. 9.99.
SALE PRICE
3.99

A gift suggestion
IMPORTED ENGLISH DINNERWARE
32 pc. set for 6. Bone color with gold edge. Reg. 19.99.
SALE PRICE
13.77

Another gift suggestion
A 4-PIECE LAMP SET
including 2 table lamps, one floor lamp and one ash tray in a very new modern style. Reg. 39.99. SALE PRICE
29.99

LADIES' and GIRLS' COATS
Since our supply of ladies' and girls' coats had become very low, a new stock has just come in. Be sure to see the latest styles in wonderful new colors. Girls' sizes 6 to 14. Ladies' 5 to 24½. All at discount price from
15.99 to 39.99
Menard Fairway Centre
J. Y. MENARD, Prop.

Visit the
J.P. DISCOUNT CENTRE
2 Main Street, Alexandria
ALL TYPES of FRESH PASTRIES on sale here Starting NOV. 18th
PHILISHAVE SPEED-FLEX SHAVERS Reg. 27.95. DISCOUNT PRICE 19.95
ALL TOYS - 25% OFF
Assorted Marshmallow, Chocolate and Jelly SPONGE BISCUITS 3 lbs. 89c
WE CARRY A FULL LINE OF READING SUPPLIES
FOR BIG SAVINGS at DISCOUNT PRICES VISIT THE
J. P. DISCOUNT CENTRE
FORMERLY MILL SQUARE GIFT SHOP
SEVERAL OTHER LINES ARE BEING ADDED
STORE HOURS, MONDAY THROUGH SATURDAY, 8 a.m. to 10 p.m.
SUNDAYS, 11 a.m. to 7 p.m.

# The Vote By Polls In Glengarry-Prescott Riding

## PRESCOTT

| | Berthiaume | Cadieux | Ethier | Latreille |
|---|---|---|---|---|
| **Town of Hawkesbury—** | | | | |
| Poll No. 1-55 | 30 | 87 | 112 | 12 |
| Poll No. 2-56 | 24 | 48 | 109 | 10 |
| Poll No. 3-57 | 39 | 78 | 116 | 6 |
| Poll No. 4-58 | 25 | 58 | 87 | 12 |
| Poll No. 5-59 | 31 | 67 | 69 | 3 |
| Poll No. 6-60 | 34 | 60 | 63 | 1 |
| Poll No. 7-61 | 11 | 69 | 75 | 2 |
| Poll No. 8-62 | 15 | 68 | 84 | 1 |
| Poll No. 9-63 | 19 | 47 | 104 | 3 |
| Poll No. 10-64 | 22 | 67 | 90 | 0 |
| Poll No. 11-65 | 13 | 53 | 108 | 11 |
| Poll No. 12-66 | 14 | 81 | 193 | 14 |
| Poll No. 13-67 | 20 | 87 | 136 | 1 |
| Poll No. 14-68 | 23 | 69 | 71 | 14 |
| Poll No. 15-69 | 25 | 59 | 77 | 12 |
| Poll No. 16-70 | 7 | 83 | 110 | 17 |
| Poll No. 17-71 | 40 | 64 | 86 | 9 |
| Poll No. 18-72 | 11 | 75 | 96 | 14 |
| Poll No. 19-73 | 36 | 45 | 87 | 12 |
| Poll No. 20-74 | 37 | 35 | 73 | 12 |
| **East Hawkesbury—** | | | | |
| Point Fortune 75 | 3 | 21 | 28 | 2 |
| Chute a Blondeau 2-76 | 0 | 32 | 48 | 1 |
| Chute a Blondeau 3-77 | 4 | 51 | 96 | 4 |
| Conway 78 | 2 | 54 | 62 | 8 |
| Stars 79 | 2 | 29 | 40 | 0 |
| St. Eugene 6-80 | 8 | 67 | 86 | 7 |
| St. Eugene 7-81 | 4 | 47 | 74 | 7 |
| Barb 82 | 3 | 57 | 25 | 6 |
| Haughton 83 | 0 | 47 | 34 | 1 |
| Montgenais 84 | 2 | 16 | 34 | 0 |
| Ste. Anne de Pres. 85 | 0 | 42 | 77 | 4 |
| Gl. Andrew 86 | 1 | 20 | 55 | 8 |
| **West Hawkesbury—** | | | | |
| Front 1-87 | 15 | 49 | 58 | 5 |
| Front 2-88 | 21 | 44 | 66 | 3 |
| Stepney 89 | 1 | 63 | 34 | 9 |
| Town Hall 90 | 4 | 84 | 90 | 15 |
| Aberdeen 91 | 1 | 62 | 35 | 12 |
| Chartrand Proj. 92 | 73 | 88 | 107 | 4 |
| **Vankleek Hill—** | | | | |
| Poll No. 1-93 | 4 | 46 | 95 | 3 |
| Poll No. 2-94 | 1 | 54 | 69 | 8 |
| Poll No. 3-95 | 2 | 66 | 59 | 9 |
| Poll No. 4-96 | 2 | 117 | 127 | 6 |
| Poll No. 5-97 | 2 | 67 | 41 | 13 |
| **L'Orignal—** | | | | |
| Poll No. 1-98 | 18 | 56 | 128 | 10 |
| Poll No. 2-99 | 11 | 31 | 126 | 3 |
| Poll No. 3-100 | 16 | 63 | 86 | 9 |
| **Longueuil Township—** | | | | |
| Old-Age Home 101 | 6 | 29 | 47 | 4 |
| Bay 102 | 21 | 11 | 68 | 7 |
| Cassburn 103 | 20 | 69 | 36 | 14 |
| Ritchance 104 | 8 | 16 | 53 | 0 |
| **Caledonia Township—** | | | | |
| McAlpine 105 | 2 | 13 | 55 | 0 |
| St. Bernardin 106 | 21 | 46 | 98 | 39 |
| St. Amour 107 | 4 | 17 | 66 | 11 |
| Skye 108 | 1 | 31 | 17 | 0 |
| St. Isidore 109 | 2 | 13 | 48 | 11 |
| **Alfred—** | | | | |
| Poll No. 1-110 | 23 | 27 | 149 | 23 |
| Poll No. 2-111 | 16 | 40 | 92 | 7 |
| Poll No. 3-112 | 16 | 33 | 84 | 9 |
| **Township of Alfred—** | | | | |
| Chatlain 1-113 | 28 | 24 | 68 | 10 |
| Horse Creek 2-114 | 10 | 10 | 55 | 5 |
| Lefaivre 3-115 | 13 | 57 | 85 | 6 |
| Point 4-116 | 24 | 26 | 54 | 2 |
| Gratton's Cors. 5-117 | 30 | 48 | 41 | 4 |
| St. Catherine's 6-118 | 33 | 15 | 35 | 0 |
| **North Plantagenet—** | | | | |
| Treadwell 1-119 | 4 | 12 | 59 | 0 |
| Senecal 2-120 | 3 | 24 | 35 | 2 |
| Plantagenet 3-121 | 6 | 42 | 129 | 8 |
| Plantagenet 4-122 | 13 | 35 | 176 | 17 |
| Wendover 5-123 | 25 | 34 | 154 | 8 |
| Centrefield 6-124 | 0 | 13 | 27 | 4 |
| Curran 7-125 | 8 | 35 | 123 | 9 |
| Pendleton 8-126 | 8 | 44 | 70 | 7 |
| **South Plantagenet—** | | | | |
| Lalonde 1-127 | 0 | 12 | 26 | 4 |
| Fournier 2-128 | 1 | 39 | 98 | 52 |
| Riceville 3-129 | 4 | 50 | 29 | 24 |
| Lemieux 4-130 | 2 | 16 | 55 | 2 |
| St. Isidore 5-131 | 2 | 26 | 98 | 37 |
| St. Isidore 6-132 | 9 | 33 | 112 | 20 |
| Rose Corner 7-133 | 17 | 29 | 128 | 115 |
| **Advance Polls—** | | | | |
| Hawkesbury 3 | 4 | 11 | 12 | 0 |
| Vankleek Hill 4 | 2 | 8 | 20 | 3 |
| L'Orignal 5 | 1 | 5 | 7 | 0 |
| Alfred | 3 | 5 | 17 | 0 |
| **Prescott Totals** | 298 | 753 | 2,038 | 378 |

## GLENGARRY

| | Berthiaume | Cadieux | Ethier | Latreille |
|---|---|---|---|---|
| **Town of Alexandria—** | | | | |
| Poll No. 1 | 14 | 42 | 154 | 7 |
| Poll No. 2 | 16 | 51 | 220 | 11 |
| Poll No. 3 | 16 | 52 | 166 | 10 |
| Poll No. 4 | 1 | 116 | 136 | 12 |
| Poll No. 5 A and B | 3 | 106 | 161 | 10 |
| **Village of Maxville—** | | | | |
| Poll No. 1-6, No. 2-7 | 8 | 248 | 130 | 14 |
| **Village of Lancaster—** | | | | |
| Poll No. 1-8 | 7 | 65 | 69 | 2 |
| Poll No. 2-9 | 2 | 50 | 75 | 8 |
| **Charlottenburgh Township—** | | | | |
| St. Raphael's 10 | 2 | 43 | 80 | 15 |
| Williamstown 2-11 | 7 | 84 | 96 | 12 |
| Williamstown 3-12 | 3 | 27 | 40 | 0 |
| South Lancaster 13 | 3 | 57 | 84 | 2 |
| Summerstown Stn. 14 | 2 | 33 | 66 | 19 |
| Tyotown 15 | 2 | 44 | 88 | 11 |
| Cashion's Gl. 16 | 1 | 44 | 36 | 22 |
| Martintown 8-17 | 4 | 70 | 60 | 14 |
| Martintown 9-18 | 2 | 107 | 76 | 4 |
| Munroe's Mills 19 | 9 | 44 | 42 | 15 |
| Glen Roy 20 | 3 | 47 | 90 | 9 |
| Glen Walter 12-21 | 1 | 23 | 50 | 11 |
| Glen Walter 13-22 | 6 | 99 | 106 | 45 |
| Glen Walter 14-23 | 3 | 38 | 118 | 26 |
| Sanitorium 24 | 0 | 16 | 10 | 0 |
| **Kenyon Township—** | | | | |
| 3rd Kenyon | 1 | 51 | 71 | 7 |
| Greenfield 26 | 3 | 67 | 77 | 9 |
| Dunvegan 27 | 0 | 73 | 78 | 12 |
| Dominionville 28 | 3 | 33 | 37 | 8 |
| Laggan 29 | 1 | 45 | 22 | 5 |
| St. Elmo 30 | 3 | 53 | 45 | 6 |
| Apple Hill 7-31 | 7 | 67 | 47 | 8 |
| Apple Hill 8-32 | 6 | 55 | 42 | 8 |
| 4th Kenyon 33 | 1 | 17 | 26 | 2 |
| 1st Kenyon 34 | 0 | 19 | 25 | 3 |
| Fassifern 35 | 1 | 19 | 29 | 2 |
| **Lancaster Township—** | | | | |
| South Lancaster 36 | 1 | 137 | 67 | 11 |
| Bainsville 37 | 0 | 74 | 94 | 23 |
| Picnic Grove 38 | 0 | 26 | 57 | 5 |
| North Lancaster 39 | 3 | 36 | 75 | 0 |
| Bridge End 40 | 8 | 41 | 85 | 4 |
| McDougall's 41 | 5 | 21 | 145 | 14 |
| Glen Nevis 42 | 1 | 33 | 57 | 13 |
| Cholette's 43 | 2 | 8 | 41 | 1 |
| **Lochiel Township—** | | | | |
| Gore 44 | 0 | 26 | 28 | 0 |
| Gl. Robertson 2-45 | 1 | 52 | 88 | 2 |
| Gl. Robertson 3-46 | 2 | 18 | 122 | 9 |
| Glen Sandfield 47 | 3 | 37 | 70 | 6 |
| Dalkeith 48 | 1 | 72 | 118 | 0 |
| Breadalbane 49 | 0 | 36 | 46 | 12 |
| Lochinvar 50 | 4 | 51 | 38 | 5 |
| Kirk Hill 51 | 2 | 75 | 21 | 4 |
| Lochiel 52 | 1 | 49 | 60 | 12 |
| Cameron's 53 | 5 | 58 | 91 | 13 |
| McPhee's 54 | 6 | 42 | 96 | 6 |
| **Advance Polls—** | | | | |
| Alexandria 1 | 1 | 23 | 17 | 2 |
| Lancaster 2 | 0 | 2 | 19 | 2 |
| **Glengarry Totals** | 187 | 2,922 | 4,087 | 483 |
| **Riding Totals** | 1,253 | 6,593 | 10,339 | 1,266 |
| **Plurality for Ethier** | | | 3,746 | |

## MOOSE CREEK

Mr. and Mrs. Archibald Boyd of Montreal, visited with Mrs. Laura Cumming and Mrs. A. Buchanan on Thursday.

Mrs. Peter A. MacDiarmid spent last week with Mr. and Mrs. John E. MacDiarmid and family of Prescott.

Mr. and Mrs. Jeoff Stevens of LaSalle Island, Que., visited with Mr. and Mrs. Stanley McKay and family.

Mr. and Mrs. Gerald Theoret of Ottawa spent last week on their vacation with Mr. and Mrs. J. A. Theoret and family and Mr. and Mrs. Chester Valley.

Mr. John McLean of Montreal, and Gordon McLean of Long Sault, spent the weekend with their parents, Mr. and Mrs. Alex McLean.

Adelord Emmell visited on Sunday with Mrs. Emmell who is a patient in a Cornwall hospital.

Mr. and Mrs. Ramsay Baker and daughters, Barbara and Margaret of Shawville, spent from Thursday to Sunday with Miss Tena McLennan.

Miss Gretta Ross and brother, Dalton Ross of Glen Roy visited on Sunday with Mrs. Ella Gough and Mr. and Mrs. David Ross.

Miss Karen Delaney of Avonmore spent Thursday evening with her grandparents, Mr. and Mrs. Henry Theoret.

Mr. and Mrs. Leonard Robillard spent the weekend with their son, Benson Robillard of Montreal.

David MacKillican of Cornwall spent the weekend with his parents, Mr. and Mrs. Dan MacKillican, Brenda and Gary.

The Moose Creek Branch of the Women's Institute will hold the November meeting in the home of Mr. and Mrs. William MacIntosh (Dyer) on Thursday evening, November 18 when a Pot Luck Supper will be served. Mrs. MacIntosh and Mrs. Earl MacNeil, conveners of Home Economics and Health will be in charge. The roll call will be some useful saleable article or articles, these may be sold at the meeting if desired to increase the funds of the society.

Isidore Lalonde of Cornwall spent the weekend with his brothers, Ernest, Wilfred and Hector Lalonde.

## STEWART'S GLEN

Mrs. Katie Simpson and daughter Wilma of Ville St. Pierre, spent the weekend with Mr. and Mrs. Willie Clark.

Miss Mary MacKay, Angus MacKay and Mrs. A. J. Wilkes, Maxville, visited on Sunday with Mrs. K. W. MacRae and family.

Mr. and Mrs. Reg Inglis were visitors to Cornwall on Thursday.

## PICNIC GROVE

### J. C. MacPHERSON MOURNED

A cloud of sorrow was cast over the community by the sudden passing of J. C. MacPherson, son of late A. D. MacPherson and Margery McDonald of Lancaster which occurred on Wednesday, Nov. 3rd.

The deceased was in his 64th year. He was born in Green Valley and at an early age moved with his parents to 4th Con. Lancaster where he remained on the family farm until the time of his passing. On June 18th, 1927, he was married to Myrtle Jean MacCallum, daughter of the late R. D. MacCallum. and Eliza Anderson of Vankleek Hill who survives.

He is mourned by his wife and daughter Jean, Mrs. Lloyd McDonald of Ottawa, four grandchildren Gwelda Douglas, Jamie and Ian; two brothers and three sisters, Mrs. J. R. Herbert (Gladys) Ottawa; Mrs. G. H. McGinnis (Lillian) Perth; Mrs. R. W. McNaughton (Stella) of Cornwall; Calvin of Onaping and Arnold of 4th Con. of Lancaster, to whom goes out the sympathy of a large circle of relatives and friends.

The deceased was a member of St. Andrew's Church, South Lancaster and was always interested in the activities and the welfare of his church.

He was held in high esteem throughout the community and the unusually large attendance at the funeral bore a fitting tribute and testimony to the deep affection of both old and young. His cheerfulness, kindness and thoughtfulness for all will be remembered.

The funeral took place on Saturday from his late residence after a short service was conducted by his pastor, Rev. Mr. Fortier. The funeral service was held in the old stone church, South Lancaster, which was filled to capacity. The text Rev. Fortier based his message on was taken from 2nd Samuel 12th Chapt. 23rd verse. Hymns rendered were "The Lord's My Shepherd" and "Shall We Gather at the River". Mrs. Fortier sang a solo "Will the Circle be Unbroken".

The active pallbearers were Douglas McNaughton, Arnie Chaplin, Richard Herbert, Walter Stewart, Wilmer McCallum, Sandy McPherson. Honorary pallbearers were Arthur Smith, D. J. Morrison, Geo. McCallum, Bob McNaughton, James MacDonell, John Fourney and Stanley Wightman.

Flower bearers were, Malcolm McNaughton, Keith McNaughton, Alex McNaughton, Ross Fraser, Moise Samson, J. P. Campeau and Roland Bourdeau.

A wealth of floral tributes, telegrams and messages of sympathy were received by the family. Friends from a distance were from Montreal, Ottawa, Toronto, Perth and surrounding district.

## ST. ELMO

Mr. and Mrs. Eddie Hunter left on Thursday evening for Toronto and Hamilton where they spent the weekend with Mr. and Mrs. Garth Mitchell. They motored home on Monday with their son Jack who is on a three-week holiday with them.

Mr. and Mrs. Jens Jensen, Montreal, spent the weekend with Mr. and Mrs. M. Jensen.

Mr. and Mrs. Jack MacKay and two little sons of Halifax, are visiting her parents, Mr. and Mrs. Finley MacRae and family for a month.

Ross Urquhart, Joan MacGregor, Ottawa and Betty MacGregor, Cornwall, spent the weekend at their parental homes here.


This Week's Special from
GEORGES LANTHIER et FILS LTD.
Thurs. to Sat. — Nov. 11, 12, 13
RAISIN GLAZED DONUTS, reg. 43c, special at .... 39c
at your Supermarket
or ask our driver
Lanthier


# NOTICE

Pursuant to adjournment, the November Session of the Council of the Municipal Corporation of the United Counties of Stormont, Dundas and Glengarry will be held in the Council Chambers, County Buildings, Cornwall, on MONDAY, the 15th day of NOVEMBER, at 10.00 o'clock a.m.

County Buildings,
Cornwall, Ontario.

L. C. KENNEDY,
Counties' Clerk-Treasurer
44-2c


GLENGARRY HIGHLAND CLUB
OF TORONTO

BUFFET DINNER
and DANCE

in the OAK ROOM, UNION STATION

Friday, Nov. 19th

8 p.m. to 1 a.m.

GOOD ORCHESTRA — GOOD COMPANY
SCOTTISH VIOLINS

EVERYONE WELCOME

Reserve your tickets now from members or the undersigned officers:

GILDAS McPHEE, pres. DON McKINNON, treas.
DAN McDONALD, vice-pres. DON McPHEE, sect'y
44-2c



My Most
Sincere Thanks
To the Electors of
Glengarry-Prescott

Mes Remerciements
Les Plus Sincères
Aux Electeurs de
Glengarry-Prescott

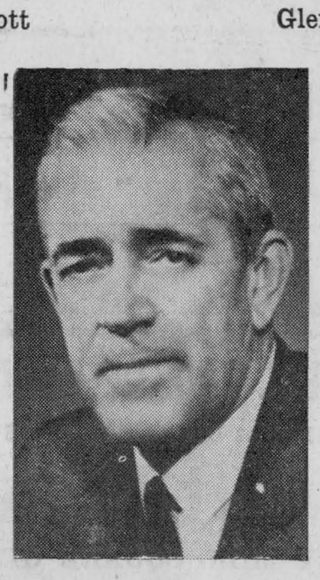

As your elected Member of Parliament for Glengarry-Prescott I wish to thank all the people who voted for me and all those who helped to make our campaign successful.

Again I say to you: Your trust and faith in me will incite me to work with eagerness and dedication in the best interests of ALL the electors of Glengarry-Prescott.

Your faithful servant

Au lendemain de cette splendide victoire, votre député de Glengarry-Prescott désire vous remercier très sincèrement de votre vote.

Je ne puis que répéter ceci: Votre confiance m'incite à me dévouer corps et âme your l'intérêt de TOUS les électeurs de Glengarry-Prescott.

Votre député

VIATEUR ETHIER



MOVING?
My truck is available for casual hauling
CAMERON McCORMICK
Alexandria Phone 826
35-4c



Do you have to ration hot water on wash days and bath nights?

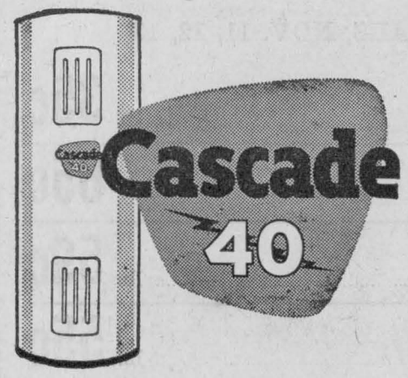


a Cascade 40 electric water heater can change all that.

Cascade 40 has two elements: a 1000-watt lower element for normal use, and a 3000-watt top element that surges into action at times of extra heavy use. That's why the Cascade 40 can supply more hot water than the average family is ever likely to use.

Cascade 40 is flameless, safe and clean. It requires no flue so it can be installed anywhere. The ten year guarantee on the tank is your assurance of Cascade 40's reliability.

With a Cascade 40, the cost of abundant hot water is low. For more information...

ask your hydro

# ap Of Glengarry In Lights Feature f Atlantic Hotel's New Lounge

Opening this week, the new Glengarry Lounge at the Atlantic Hotel, ation, will feature in its decor a ap of Glengarry in lights. Twenty-x centres between Vankleek Hill nd Glen Walter are represented lights in the bar dome, each in s geographical position.

Finishing touches were being nade Monday when a News representative dropped in to see the new lounge. Duncan Macdonell was expecting to receive final approval about Wednesday and hoped to be open for business today.

The new bar dominates the room and it has the traditional foot rail in chrome. The bar is finished in mahogany, touched off by colorful ceramic tile panels and birch arm rest. Wine racks flank the mirrored liquor cabinet.

A Macdonell of Glengarry tartan is draped over the mirror atop the large fireplace. Decorative copper studs are used in the white styrofoam ceiling which has recessed lights in copper mountings. The walls are in varied finishes and the draperies are in gold, floor is finished in polished terrazo.

The room will be licensed for 53 occupants.

Donat Boisvenue had the general contract and the bar was supplied by Acme Restaurant & Hotel Equipment of Montreal. Duggan Electric had the lighting contract and Archie Stewart completed the plumbing installations.

**How to relieve BACK ACHE** Use Dodd's Kidney Pills for prompt relief from the systemic condition causing the backache. Soon you feel better—rest better. Depend on Dodd's.

# Scotch Concert At Avonmore Enjoyable Success

Nearly 400 persons from many parts of the district warmly acclaimed the tenth annual Scotch Concert, sponsored by the Ladies' Aid Society of St. Andrew's Presbyterian Church and held in the IOOF Hall, Avonmore, as one of the finest concerts ever held locally. So large was the audience that even standing room was at a premium.

For nearly two and one-half hours the music, the songs and the dances, so traditionally associated with Bonnie Scotland, thrilled the appreciative audience.

There were the pipes, of course, played so well by two young Cornwall lassies, Misses Elizabeth MacLennan and Donna MacMillan.

Making a guest appearance was Johnny Mooring of Springhill, NS, who last August in Shelburne, Ont., won the North American Old Time Fiddlers Contest. Mr. Mooring, accompanied by his regular pianist, Miss Carol Kennedy of Avonmore, made a great hit with the audience and appeared on stage three times. For extra good measure Carol, daughter of Mr. and Mrs. Howard Kennedy, favored with two violin solos.

The music of the massed violinists at the Avonmore concert has been a highlight over the years. Among those returning for this year's concert were Rev. John MacPhail, Cornwall; Clifton Britton, Monkland; Jack MacDonald, Dalhousie Mills; and John Angus MacDonald, St. Andrews. Accompanist again this year was Mrs. Walter McCuaig of Dalhousie.

Accordion music was provided by Sheldon Robertson, Miss Lyma Robertson and Miss Sharon MacMillan of Moose Creek.

Three male vocalists contributed to the program and were warmly received. They were Edwin Waldroff, Newington; Howard Morris, Alexandria, and Sylvester MacDonald, Cornwall. Mrs. Neil Bush, and Miss Grace Morris were accompanists. Female vocalists, gracing the entertainment bill, were Misses Judy and Linda Ross, accompanied by their mother, Mrs. Gordon Ross, Newington; and Miss Elizabeth MacLennan, Cornwall, accompanied by Mrs. Bush.

Highland dancers were Misses Lois and Jo-Anne Emberg, Moose Creek; Misses Darlene Alguire, Sylvia McMillan, Muriel MacRae, Marion MacDiarmid, Janice Rielly, Mavis MacRae, Karen Delaney, Louise Salter and Sharon MacMillan.

Artists were warmly thanked for their contribution. They and members of their families were entertained by members of the Ladies' Aid Society at a social hour during which time lunch was served.

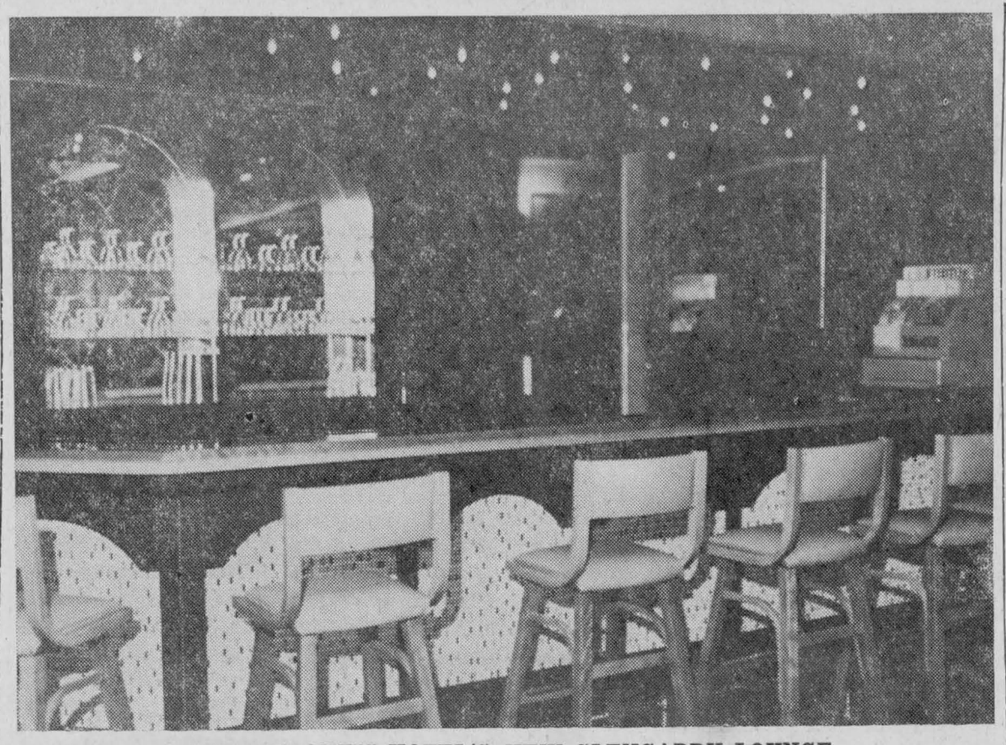

THE ATLANTIC HOTEL'S NEW GLENGARRY LOUNGE

## Winners At Cards

A very enjoyable evening was had by all at the PTA card party held last Wednesday in Alexander Hall.

The winners at euchre were as follows:

Ladies, Mrs. E. Massie, Mrs. McIver, Mrs. Duncan Morris, consolation, Mrs. Miles Dewar.

Men, Adelard Bissonnette, Hugh McDougall, Lawrence Bissonnette, consolation, Arthur Leroux.

The winners at bridge were: Ladies, Mrs. Eugene Macdonald, Mrs. Z. Courville.

Men, Alex DaPrato.

The winners at 500 were: ladies, Mrs. Leo Lajoie, Mrs. A. Proulx.

Men, Wilfred Lefebvre, Wilfred Farrell.

The door prize went to Mrs. Jeanette Theoret, Gernish Street.

## Mrs. Geo. Bergeron Died At Cornwall

Mrs. George Bergeron, 9 Lennox Ave., Cornwall, wife of a former Cornwall mayor and mother of Magistrate P. C. Bergeron, died recently at Hotel Dieu in Cornwall. She was 83.

The former Elvina Lefebvre, she was a daughter of Moses Lefebvre and his wife, Francine Leroux. Born in Lochiel Township, near Alexandria, Mrs. Bergeron lived most of her life in Cornwall. She attended St. Columban's School. She was a member of the St. Columban's CWL and of the Ladies of St. Anne of Nativity Parish.

Survivors include her husband, who was mayor of Cornwall in 1927 and a city alderman for 15 years. He later served as city plumbing inspector, retiring in 1960; two sons, Magistrate P. C. Bergeron and Albert Bergeron, both of Cornwall; and five daughter, Mrs. Ernest (Alida) Allaire, Mrs. Frank (Adelaide) Hunter Jr., both of Cornwall; Mrs. Thomas (Irene) Beaulieu, Largo; Mrs. Valerie (Evelyn) Vachon, Montreal; and Mrs. Fred (Lilian) Johnstone, Midland, Ont.

Sisters surviving are: Sister Ste. Sophia (Theresa) Holy Family Congregation, Sherbrooke, Que.; Mrs. Isabelle Jasmin and Mrs. James (Lena) Watson, both of Cornwall; 26 grandchildren and 16 great-grandchildren.

The funeral was held Wednesday from the Bonneville Funeral Home to Nativity Church for requiem high mass at 11.30 a.m. Burial was in St. Columban's cemetery.

## LAGGAN

Roy MacMaster, Toronto, spent the weekend with his brother, Donald E., Mrs. MacMaster and family.

Weekend visitors with Mr. and Mrs. D. J. MacDonald were Mr. and Mrs. Fred J. Class, Albany, NY, and on Saturday evening they had Mr. and Mrs. Donald MacSweyn and family, Dunvegan.

## DUNVEGAN

It was with regret that the community learned of the death of James N. MacLeod of Skye, which occurred early Sunday morning in Cornwall hospital. The funeral was held Tuesday from the Clark Hoople Funeral Home in Maxville to Kenyon Church and cemetery.

Remembrance Day services were held in Kenyon Church on Sunday, Nov. 7th. At 10.45 a.m. members of the Sunday School placed wreaths in front of the two plaques in the church. At 8 p.m. the minister, Rev. H. Russell Ferguson, conducted a Remembrance Service, which was attended by members of the Legion from Alexandria and Apple Hill.

Weekend visitors included Misses Gladys MacLeod and Gwen Campbell, and Mr. and Mrs. Gordon Kippen, Ottawa, Mrs. K. K. MacLeod and Mrs. Katie Simpson, Montreal.

## BRODIE

Several of the young people attended the H.I.C. meeting at Glen Sandfield on Monday evening.

Mr. and Mrs. John D. MacMillan visited over the weekend with Mr. and Mrs. Ernie Wiggins, Cobourg, and with Mr. and Mrs. John MacMillan at Lindsay, Ont.

Rev. R. H. and Mrs. McKelvy, Miss Betty Fraser, Donnie Fraser, Jackie Jamieson attended the Psalm Festival at Lisbon, NY, on Friday evening.

Mrs. Melvin MacCaskill, Mrs. Stanley Nixon, Mrs. J. D. MacMillan, Miss Christena MacKenzie attended the Hallowe'en party at Mrs. Muriel MacCaskill's School on Friday.

Mr. and Mrs. Ken Scharfe, Ottawa, visited on Sunday with Mrs. James Hay and Mansel.

Mr. and Mrs. William Jamieson, Mrs. Jack Greer, Jimmy Jamieson and Andrew Jamieson visited Mr. and Mrs. Wilmer Stephens at Vankleek Hill on Friday evening.


YOU ARE INVITED TO DROP IN
AT OUR NEW
**Glengarry Lounge**
**OPENING THIS WEEK**
and enjoy these new facilities
**Atlantic Hotel**
DUNCAN MACDONELL
Station Alexandria

**Congratulations**
to the management of the
**Atlantic Hotel**
and success to its new
**Glengarry Lounge**
PLUMBING INSTALLATIONS in the NEW LOUNGE
WERE CARRIED OUT BY US
**Archie Stewart**
PLUMBING & HEATING
18 McDougald Ave. Phone 863

**Congratulations**
TO THE PROPRIETORS OF THE
**Atlantic Hotel**
ON THE OPENING OF THEIR
**Glengarry Lounge**
We supplied the bar for the fine new lounge
**Acme Restaurant Equipment Co.**
Manufacturers of Hotel, Restaurant and Institution Equipment
905-907 Notre Dame St. W., Montreal

**SUCCESS**
To The
**Atlantic Hotel**
ON OPENING OF ITS ATTRACTIVE
**GLENGARRY LOUNGE**
WE HAD the CONTRACT for
ELECTRICAL WIRING and INSTALLATION
**Duggan Electrical**
**And Oil Sales**
ARTHUR DUGGAN, Prop.
266 Bishop St. Phone 139

WE HAD THE GENERAL CONTRACT FOR
**The Glengarry Lounge**
in the
**ATLANTIC HOTEL**
We salute the management and wish it every success
**DONAT BOISVENUE**
BUILDING CONTRACTOR
ALL KINDS OF ALTERATIONS AND REPAIRS
187 Bishop St. S. Phone 263

# SPORTS in the GLENS



by ANGUS H. McDONELL

Is the Glengarry District High School football team in the wrong EOSSA class? Should the Alexandria gridiron champs be playing in EOSSA "A" of the Eastern Division?

If this writer was asked these two questions, our answer to both would be, "yes".

First, let us be on record as saying we do not think Williamstown, Maxville and Vankleek Hill play an inferior brand of ball. All three, adding Hawkesbury, play remarkably good football, especially the first three named, when you consider the potential from student registration.

This league is out of balance, we think, because Alexandria has become too strong. This is due to the high attendance roll providing coaches Stanley Fraser and Jim Baker with plenty of material. With a lot of juniors turning out each year, they step up to the seniors well trained in basic fundamentals and, shall we say, the Fraser-Baker system.

GDHS won the Glengarry-Prescott EOSSA "B" Championship for the first time in 1962. They lost one game. In 1963, a repeat performance with no defeats. In 1964 there was another schedule no loss sweep. Last year Hawkesbury was the only team to score a single converted touchdown against the locals.

This year the Alexandria students won all schedule games, scoring 143 points, then added 75 playoff points in two games for a season's total of 218. Eight more than the 1964 total.

This year, there were no points scored against the local defence. This a feat that could be unequalled in the league records for many years.

It is sport history that when any league becomes out of balance it is an unhealthy situation. With this in mind, along with other reasons, we suggest the GDHS team should be a member of the EOSSA "A". This Eastern Division group is comprised of St. Lawrence and CCVS, Cornwall; Brockville Collegiate and 1000 Islands Secondary School, also of Brockville, and South Grenville District High in Prescott. Add Alexandria and you have a six-team circuit.

Games are played Wednesday afternoons, thus businessmen and employees have an opportunity to join the students and teachers in fan and financial support.

The travel distance to Prescott and Brockville should not be a stumbling block. The local football field compares favorably with that of other schools.

Sports in Glengarry are forging ahead. The lacrosse revival, Little League baseball, minor hockey winning honors in distant rinks and grads in college and Junior A leagues.

Let us add to our growing county sport prestige by playing Senior "A" EOSSA football in Alexandria — the Hub of the Glens.

**THE CLANS ARE GATHERING**

The Clans are gathering, gathering, gathering
Through the deep Glens and from far away Lands.

Should you be in the Royal York lobby or Union Station rotunda, Friday 19, next week and you hear such a Clans' pibroch, then wend your way to the Station Oak Room where members of the Glengarry Highland Club of Toronto will be holding their annual social evening, and especially meeting fellow Glengarrians from deep in the Glens and far away Lands.

Among the many extending the glad hand will be the Mc and MacPhees, Jack "Eddie J. A." MacDonald, Corbet and the John Leo's of the same Clan, all from Toronto.

The Melvin McPhees from Cobourg, and what would the evening be without the Fletchers from Saginaw, Mich.

The Bernard O'Briens on hand from Whitby and the Edward O'Briens from Niagara Falls. What a nimble foursome to do the Highland Schottische.

Then there will be the W. J. MacLeods and "Hamish", also the Robert McDonells, all of Weston, bringing along the Dan J. McDonalds from Etobicoke. The Don McKinnons in from the Glens of Newmarket, and the Joe Kennedys of Cooksville.

Rough Riders will be on their way to Hamilton next weekend, and as we expect to be, as usual, among the faithful, we, too, hope to be on hand when "The Clans are Gathering".

**HITHER AND YON**

Schoolmam, Mrs. Stanley Fraser, and her chic cheer leaders can take a bow for a fine game show in rousing the student fans and entertainment drills . . . The gals are Barbara Villeneuve, Daphne MacMillan, Judy McDonald, Linda McEwen, Catherine Kennedy, Susan Amelotte, Andrea MacDonell, Jeanette Saucier, Mary McDonald and Patsy Bradley . . . attractively attired in black skirts, white blouses and red vests, the petite damsels line up for player introductions via school PA . . . This is all big league.

Principal Lawson showing keen interest in his students and the fans touch-line behavior was a credit to any school.

As the final minute flag was about to be raised, a fan asked, "I wonder how much time is left?" student reply, "by that flashing grin of timekeeper teacher Pierre Rouette, there can't be more than seconds." There wasn't.

Alex (Glen Robertson-Cornwall) McDougall must hold a Montreal Glengarry Night attendance record . . . Alex was on hand again and reports that there was the usual grand finale with Donald (Farmer) McDonald, Willie (Dunvegan) Carpenter, Innis Campbell and Sandy (McEachen) MacDonald closing with the traditional, "In My Bonnie Native Glen".

Saturday's Als-Ottawa game wasn't a true bill . . . there can't be that much difference . . . among those taking the Rough Rider win in stride were Chas. (OK—This Day has Seven Hours) McPhee, Larry O'Dair, and Bunny Markell of the Cornwallis Elbow Club . . . Bunny, the popular manager of Cornwall's Capital and Palace, tells us three noted films will be screened early in January, and one will be My Fair Lady.

While the Ottawa Roughies prepare for Ti-Cats, the Regina Roughies are all through . . . although losing a real heartbreaker to the Blue Bombers, Eagle Keys must have enjoyed a chuckle or two at the expense of the Eskimos, and we don't mean the Hudson Bay clan . . . Ottawa over Hamilton by a slim lead on Sunday.

## LAGGAN

(Intended for last issue)

Recent visitors with Mr. and Mrs. Fergus McRae were Dr. and Mrs. John G. MacLeod, Finch; Alex Grant, Ottawa; Mrs. Morrison McLeod and son, Wesley, Finch.

Among the 4-H Club members who attended the Ottawa Fair were Margaret Ann McMaster, Sharon and Shirley Grant.

Mr. and Mrs. Neil J. MacLeod are having a modern brick bungalow erected, which they hope to occupy shortly.

Those at their respective homes for the weekend were Jean Franklin, Toronto; Heather Grant, Renfrew; Audrey Nixon and Julia Goodman, Ottawa.

Miss Annabel McMaster, RN, Ottawa, who spent the past week with Dr. and Mrs. A. Longmore, Kitchener, visited with her mother Mrs. Gregor McMaster on Sunday.

Mrs. Alex M. MacMillan was in Cornwall on Tuesday and was accompanied home by Mrs. E .A. MacMillan who had been visiting her son, John B. and Mrs. MacMillan and family.


**21 YRS OLD?**

When you turn 21 you're no longer covered by your parents' Hospital Insurance. To keep insured, you must take out individual membership within 30 days. Get your application form at a bank, a hospital, or from the Commission.

**NEWLY WED?**

The 'family' Hospital Insurance premium must now be paid to cover husband and wife. Notify your 'group' without delay OR, if you both pay premiums direct, notify the Commission.

**NEW JOB?**

To keep insured follow the instructions on the Hospital Insurance Certificate of Payment 'Form 104' that your present employer is required to give you on leaving.

*Your* **ONTARIO HOSPITAL INSURANCE** *Plan*

Ontario Hospital Services Commission
Toronto 7, Ontario




FOR ALL YOUR BUILDING NEEDS

Premium KLEEN-FLO Fuel Oil

**Lancaster Lumber and Fuel**

COAL and FUEL OIL
Phone 347-3486 LANCASTER

**Now Automatic Chain Oiling**



**HOMELITE XL-AUTOMATIC DIRECT-DRIVE CHAIN SAW**

Every professional logger and pulpcutter can make more money with the new Homelite XL-Automatic chain saw — 30% faster cutting; automatic chain oiling; 35% greater fuel capacity to let you cut longer without refueling, extra quiet muffler . . . weighs only 14 pounds, less bar and chain. Fells trees up to 4 feet in diameter, cuts 18" softwood in 17 seconds, 18" hardwood in 24 seconds! Available with 12" to 36" straight blade, plunge-cut bow, clearing attachments, direct or gear drive. Have a free demonstration today.



MEL McRAE
Alexandria, Phone 191

DONALD McLENNAN
Dalkeith, Ontario
Phone Lochiel 12-R-26

*The only complete System of Modern Dairy Farm Equipment*

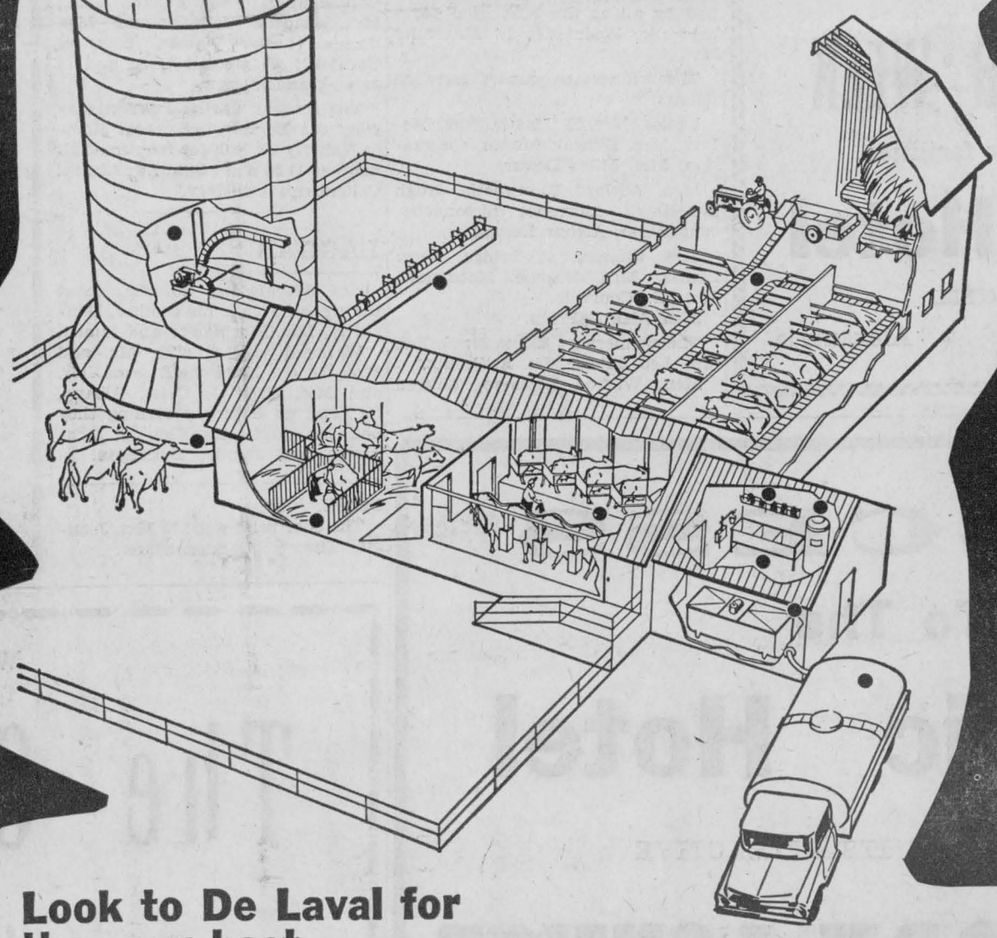

**Look to De Laval for the very best**

Systems specialist to Canadian dairy farmers since 1892, De Laval is a Canadian Company employing more than 400 Canadians and with over 350 dealers from coast to coast.

One of the biggest assets in owning or planning a De Laval System is the unmatched service of the De Laval Systems specialist. He has that necessary first hand experience in helping dairy farmers like yourself to solve their dairying problems and your dealer is backed up by De Laval's experience on thousands upon thousands of dairy farms. This system planning service plus expert installation and unmatched operations are the reasons that De Laval systems are used by more dairy farmers all over the world than any other make.

**DE LAVAL**

**YOUR DE LAVAL DAIRY SYSTEMS SPECIALIST**

J. H. SEGUIN
FOURNIER, ONT.
Area Code 613
PHONE 524-5453

CN

**RED 'BARGAIN' DAYS ARE HERE!**

**Big travel savings to Montreal and Intermediate Points by rail**

**OTTAWA TO:**

**MONTREAL $2.90**
**Alexandria 1.95**
**Casselman 1.50**

These are examples of Red 'Bargain' fares. Sleeping accommodations, with complimentary meals, are available at slightly higher cost. Call Canadian National for further information about Red, White and Blue travel bargains.

# Beverage Room At Alexandria Hotel Remodelled As Lounge

The new Starlite Lounge in the Alexandria Hotel opens this week-end and patrons who were familiar with the men's beverage room in the past will now find it completely transformed into an attractive oasis complete with mahogany bar dispensing mixed drinks and beer.

The men's beverage room is now the Starlite Lounge and the unaccompanied male beer drinker will use the room to the south, formerly reserved for ladies and escorts.

The new lounge is 110 feet in length but an air of cosiness has been provided by attractive folding doors which can be used to shut off the eastern end of the room. This section can also be used for private parties.

Decorative room dividers, birch wall pannelling and a new ceiling in styrofoam give the lounge a completely new look, as does the big mahogany bar which has a chrome foot rail for the comfort of users of the nine bar stools. There is seating for 107 in the lounge and it varies from tables for two to settees and larger tables serving six.

Decorative lamps in pastel blue match the blue window drapes and there are stars and crescent moons spotted on the walls in keeping with the Starlite motif. Decorative mirrors flank the mirrored liquor cabinet behind the bar and this area is topped by a decorative canopy in natural shade and blue. Vines and other floral greenery are used in completing the attractive setting.

A small bar is also being installed in the basement diningroom of the hotel.

J. Remi Poirier had the general contract; Raymond Ouellette Electric did the wiring and electrical installations. The plumbing was shared by Archie Stewart and Lauzon Bros., while the new bar was supplied by Acme Restaurant Equipment Co. of Montreal.

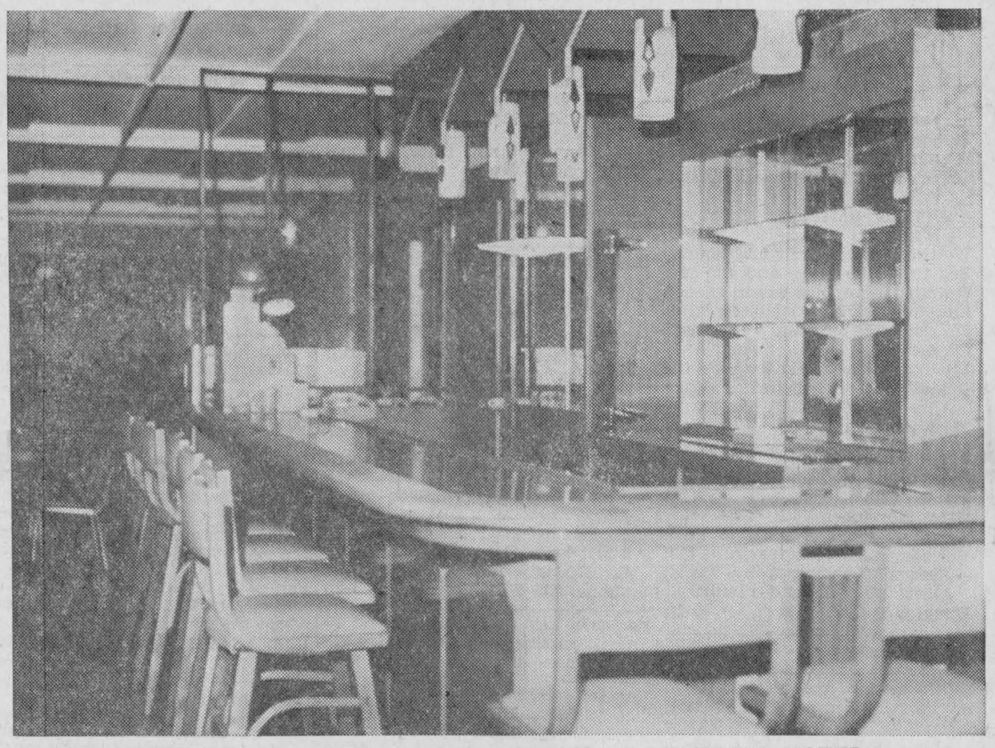

THE NEW STARLITE LOUNGE IN THE ALEXANDRIA HOTEL


BEST WISHES FOR SUCCESS
to the
ALEXANDRIA HOTEL
on the opening of its
STARLITE LOUNGE
WE HAD A CONTRACT for
PLUMBING INSTALLATION
Lauzon Bros.
Plumbing and Heating Contractors



SUCCESS
TO THE
Alexandria Hotel's
FINE NEW
STARLITE LOUNGE
We had the contract for
PLUMBING INSTALLATION
•
Archie Stewart
PLUMBING and HEATING
18 McDougald Ave. Phone 863


# Walter Trottier Died At 80

An employee of the county roads department for many years, Walter Trottier died suddenly in Verdun, Que., Nov. 5th, while visiting with a daughter, Mrs. Eldege Beauchamp, Cote St. Paul.

Aged 80, Mr. Trottier had been a resident of Glen Robertson through most of his life. For the past 18 months he had resided in Ottawa with another daughter, Mrs. Angus Lyman and Mr. Lyman. He was a son of Joseph and Martine Trottier of Lochiel and farmed for some years before joining the county roads department. A member of St. Martin of Tours parish, Glen Robertson he was a member of the League of the Sacred Heart in that parish.

His wife, the former Victorine Lefebvre of Glen Robertson, predeceased him and he is survived by six daughters: Mrs. Ernest Brule (Laurette), Mrs. Angus Lyman (Annette), Mrs. Lloyd Lobb (Jeannette) all of Ottawa; Mrs. Paul Emile St. Denis (Georgette) of Cornwall; Mrs. Bill Robertson (Juliette) Ville LaSalle, and Mrs. Eldege Beauchamp (Fleurette) Cote St. Paul, Que. One brother, George Trottier of Lochiel, also survives as do 17 grandchildren.

The largely attended funeral was held Monday morning to St. Martin of Tours Church where the solemn mass of requiem was chanted by Rev. Lucien Lussier, PP. He was assisted by Rev. Paul Lapierre and Rev. Aime Leduc.

Rev. C. F. Gauthier later chanted a Libera in St. Alexander's Church, Lochiel, where interment took place.

The pallbearers were three grandchildren, Claude Robertson, Richard Lobb, Denis Beauchamp, and three nephews: Paul Trottier, Damien Trottier and Albert Trottier.

# When Alexandria...

(Continued from Page 1)

ing the 1837-8 rebellion with Wm. Lyon MacKenzie.

This fine old home today is the Glengarry Golf club house and is probably the only golf club house in Canada that can boast it was built as early as 1819. It deserves to be restored to its original elegance and not covered with modern siding. Peter Stokes, B. Arch., well-known Canadian restoration architect has declared it one of the finest examples of this style country house. The McCormick family, as most of us know, kept this beautiful old home to its original style for years. Most of Stuart McCormick's oil paintings were done here. Perhaps this could be the club's next project, now that they are reputed to have some of the finest golf greens in the country. Restore the house to its original grandeur. It need be no more costly than any other type of repair and would make it one of Canada's most outstanding golf club houses. A worthy tribute to one of Alexandria's first and best known citizens.

The other home that stood near Col. Alexander Chisholm's was the one owned by George Ermatinger, late Trader with the North West Co. and Hudson Bay Co. Nothing of this house remains and the average person in Glengarry is not familiar with the name Ermatinger. They were a well-known family in the fur trade and the early history of Ontario. Another brother was the founder of St. Thomas. More research may turn up a picture of this early house and more details of its construction.

While writing this article in Kansas City, Missouri, I am attempting to learn more of George Ermatinger's descendants who later migrated to this area and around St. Paul, Minnesota. St. Paul, Minnesota was to be headquarters Nov. 1-3 for the first International Fur Trade Conference ever held. Speakers were to be from Canada, the United States and Great Britain. I hope to be able to report in an early issue how this conference may affect our North West Co. museum at Williamstown.


CONGRATULATIONS on opening of the
Alexandria Hotel's
NEW LOUNGE
We had the electrical contract
Raymond Ouellette Electric
Phone 430 Alexandria



You are cordially invited
to visit the
Starlite Lounge
of the
Alexandria Hotel
Opening Today
RELAX in CONVIVIAL COMPANY
at the ALEXANDRIA
Lloyd McHugh, prop.



WE SPECIALIZE IN
EQUIPMENT for HOTELS, RESTAURANTS and INSTITUTIONS
WE SUPPLIED THE BAR for the ATTRACTIVE NEW
Starlite Lounge
in the Alexandria Hotel
FOR COMPLETE DESIGNING AND PLANNING CONTRACT
Acme Restaurant Equipment Co.
905 - 907 Notre Dame W., Montreal



THE NEW
Starlite Lounge
In The ALEXANDRIA HOTEL
IS AN ATTRACTIVE ASSET TO OUR TOWN
We are proud to have had the GENERAL CONTRACT for
RENOVATION of the NEW LOUNGE
and we wish it all success
FOR ALL YOUR CONSTRUCTION NEEDS SEE —
REMI J. POIRIER
Construction Co. Ltd.
PHONE 652 ALEXANDRIA, ONT.



Canada Packer's "Fiesta" Week



FOR YOUR PROTECTION ALL OUR MEAT IS GOVERNMENT INSPECTED

LALONDE'S FOOD MARKET
PHONE 245 MAIN STREET ALEXANDRIA
SPECIAL ATTENTION TO PHONE ORDERS AND DELIVERIES
LARGE ASSORTMENT OF GROCERIES, FRUITS and VEGETABLES
FREE PARKING AT THE REAR OF THE STORE

| | |
|---|---|
| DEVON SAUSAGES | lb. 53c |
| DEVON RINDLESS BACON | 1 lb. pack 89c |
| CANADA PACKERS LOOSE WIENERS | 2 lbs. 95c |

BLUE BRAND BEEF

| | |
|---|---|
| BLADE OR CHUCK ROAST | lb. 49c |
| THICK RIB ROAST | lb. 79c |
| BONELESS RIB ROAST | lb. 89c |

| | |
|---|---|
| FANCY McINTOSH APPLES | 5 lbs. 49c |
| SUNKIST ORANGES, No. 163 | 2 doz. 99c |
| IMPORTED TOMATOES | 14 oz. cello 29c |
| SWEET POTATOES | 2 lbs. 29c |
| MAPLE LEAF SLICED CHEESE | 8 oz. 35c |
| DOMESTIC SHORTENING | 2 lbs. 69c |
| HARNOIS VILLA BISCUITS | 2 lb. box 55c |
| DAVID CHOCOLATE COQUETTE BISCUITS, pkg. of 24 | 29c |

NEW BRUNSWICK POTATOES ..... 50 lb. bag 1.79

Winner of the Glengarry Give-Away on CJSS Radio, Thursday Morning at 10.15 a.m.
R. J. MacPHERSON

## 1—Coming Events

C.W.L. are holding a Bazaar on Wednesday, November 17th from 2 to 8 p.m. in Dalkeith Parish Hall. Mrs. Robert Saucier will show a Tupperware display from 2 to 3 p.m. and 7 to 8 p.m. There will also be a Penny Sale, Bake Sale, etc. Everybody welcome. 45-1c

Rummage Sale Wednesday, November 17th at the Alexander Hall from 2 to 6 p.m. and 7 to 9 p.m. Sponsored by St. Finnan's C.W.L. 45-1c

Christmas Tea, sale of gifts and food sale will be held in the Sunday School Hall of the Church on the Hill, Alexandria, on Saturday, November 27th at 3 p.m. 45-3c

Card Party at the Sacred Heart Hall, Sunday, November 28th at 8.30 p.m., sponsored by the F.F.C.F. Admission 50c lunch included. Everyone welcome. 45-47c

The family of Mr. and Mrs. Clinton McDonald, Greenfield, cordially invite you to a reception in Greenfield Hall in honor of their parents' 25th wedding anniversary, on Saturday, November 20th. Glen Orchestra. Everybody welcome. 45-2p

Picnic Grove Women's Institute invites the public to attend the Thrifty Sale and Tea at the Institute Home, old Glen Gordon school house, Saturday, November 27th from 2 to 5 p.m. 45-2c

Iona Academy Students' Council presents Rev. Columba McManus, O.S.M., Canada's Singing Priest, Friday, November 19th at 8.30 p.m. Admission: Reserved section $1.50, regular $1.00. 45-1c

You are cordially invited to a wedwedding reception in honor of Mr. and Mrs. Gordon Black (nee Carolyn Sangster) in Bainsville Hall, on Friday, November 12th. Ray Bowen's Orchestra. Everybody welcome. 44-2p

Annual Turkey Supper at Martintown Catholic Church, Sunday, November 14th, between 5 and 9 p.m. Admission, Adults $1.25, Children 75c. Father Houde invites you all. 44-2c

You are cordially invited to a thirty-fifth wedding anniversary dance honoring Mr. and Mrs. John H. McDonald, Fassifern, at the Legion Hall, November 19th. Everybody welcome. 44-2c

Turkey Supper at Dunvegan Hall, sponsored by W.I. and L.O.L. November 13th from 5 to 8 p.m. Admission: Adults $1.25, Children 50c. Everyone welcome. 44-2p

### COMING EVENTS
AT THE
### GREEN VALLEY PAVILION

You are invited to a farewell party in honor of Mr. and Mrs. Bruno Lauzon and Mr. and Mrs. Lucien Theoret, of Glen Norman, on Saturday, November 13th, in the Green Valley Pavilion. Friends and relatives are cordially invited. Music by Jack and the Happy Gang. 45-1p

### BLESSED EVENTS
at the
### GLENGARRY MEMORIAL

McKAY—To Mr. and Mrs. Dan McKay of Dalhousie Station, Que., on November 5th, 1965, a son.

McRAE—To Mr. and Mrs. Melville McRae (nee Frances MacDonald) Alexandria, on November 8th, 1965, a son.

PIDGEON—To Mr. and Mrs. Anselim Pidgeon (nee Patricia Bernick), Alexandria on November 6th, 1965, a daughter.

WOOD—To Mr. and Mrs. John Wood (nee Therese Massie), Alexandria, on November 9th, 1965, a son.

## 2—Births

RANGER—To Mr. and Mrs. Sylvio Ranger (nee Jean Burton), McCrimmon, at Smith Clinic, Hawkesbury, on November 1st, 1965, a son, Roger.

## 7—Card of Thanks

COMEAU—I wish to thank friends and relatives for their many acts of kindness, flowers, cards and visits received while a patient in Hotel Dieu, Cornwall. Special thanks for meals provided, also to Mr. and Mrs. Josephat Theoret who took such good care of our two boys.
—Gertrude Comeau.
Alexandria, Ont. 45-1p

FILION—We sincerely thank all our relatives and friends who attended the 25th wedding reception in our honor at the Bonnie Glen Pavilion; also for cards and gifts received. We thank everyone who helped in any way.
—Albert and Catherine Filion.
Apple Hill, Ont. 45-1p

LAFERRIERE—I wish to thank all my friends, relatives and neighbors for their gifts, get-well messages and flowers received while I was a patient at Hotel Dieu, Cornwall. Special thanks to Dr. Elliott, Dr. McLean and Dr. MacGillivray, also Father Lalonde, nurses and aides on the 3rd floor north.
—Denise Laferriere.
Apple Hill, Ont. 45-1p

## 7—Card of Thanks (Continued)

LALONDE—I wish to thank all my friends and relatives for their visits, cards and gifts while I was a patient in Hotel Dieu, Cornwall. Special thanks to Dr. Bourdeau and Dr. Lalonde, also the nurses on 3rd floor south.
—Mrs. Therese Lalonde.
Alexandria, Ont. 45-1p

LEVAC—Nous désirons remercier sincèrement tout ceux de près ou de loin qui ont assisté a la salle de la Legion a la soirée en l'honneur de notre 60ieme anniversaire de mariage.
—M. et Mme Ben Levac
Alexandria. 45-1p

LEVAC—We wish to thank sincerely all those, especially those coming from a distance, who attended the party in the Legion Hall, honoring us on the occasion of our 60th wedding anniversary.
—Mr. and Mrs. Ben Levac.
Alexandria. 45-1p

MACDONALD—My sincere thanks to all friends, relatives and neighbors for the many acts of kindness and expressions of sympathy in my recent bereavement.
—Flora Macdonald.
Glen Nevis, Ont. 45-1p

McDONALD—The family of the late Alex B. McDonald wish to express their sincere appreciation of the many acts of kindness and expressions of sympathy during the illness and death of a beloved father and grandfather.
Lochiel, Ont. 45-1p

McDONELL—We wish to thank friends and relatives for their many acts of kindness and expressions of sympathy extended during our recent bereavement in the death of a dear brother, Dan McDonell. We are also grateful for the mass cards and flowers received. Special thanks to Rev. M. J. O'Brien, Rev. Leo MacDonell, Rev. Paul Lapierre, Dr. George V. McDonald, Rev. Sisters of Macdonell Memorial Hospital, Rev. Sisters of Holy Cross, C.W.L., Duncan Morris, pallbearers and sanctuary boys.
—Misses Elizabeth and Belle McDonell and Mrs. Mary Ellen McDonald.
St. Raphael's West. 45-1c

MacPHERSON—(Clayton) Mere words are inadequate to express our gratitude. To each and every one who helped us through these days of sorrow with beautiful flowers, words of sympathy and deeds of infinite kindness, we can only say "Thank you so much".
—Wife, daughter, sisters and brothers.
Lancaster, Ont. 45-1p

TROTTIER—We sincerely thank friends and relatives for their mass cards, flowers and other evidences of sympathy in the death of our father, Walter Trottier.
—The family. 45-1p

## 8—In Memoriam

CATTON—In loving memory of a dear mother and grandmother, Effie MacLeod Catton, who passed away November 13, 1963.
—Ever remembered by her daughter Norma, son-in-law Derry and grandchildren Heather, Sandra, Paul and Bruce Tenger.
Dunvegan, Ont. 45-1c

LEGER—In loving memory of Mrs. Alfred Leger who died on the 15th of November, 1963.
Someone remembers, someone cares,
Your name is whispered in our prayers.
A smile, a tear, a thought sincere,
How often we wish that you were here.
—Ever remembered and missed by daughter, Rita and son-in-law, Eldege Viau and family.
Green Valley, Ont. 45-1c

MONTGOMERY—In loving memory of our dear father and father-in-law, Everett Montgomery who passed away November 10th, 1957.
Please God forgive a silent tear,
A fervent wish our Dad was here;
There are others, yes, we know,
But he was ours, we loved him so.
Dear God take a message
To our father in heaven above,
Tell him how much we miss him
And give him all our love.
—Sadly missed by daughter June and son-in-law John Hough.
Toronto, Ont. 45-1c

MONTGOMERY—In fond and loving memory of a dear father and grandfather Everett Montgomery who departed from this life on November 10th, 1957.
Years of striving, little of play,
Loving, giving the whole of the way.
A cherished smile, a heart of gold
To the dearest dad the world could hold.
Happy memories, fond and true
From us who thought the world of you.
—Always remembered by daughter, Barbara Veenstra, son-in-law John and grandchildren.
Carp, Ont. 45-1c

MONTGOMERY—In loving memory of our dear father and grandfather, Everett Montgomery who died November 10th, 1957.
What we would give if we could say,
"Hello Dad" in the same old way.
To hear your voice, see you smile,
To sit with you and chat awhile.
To you who have a father,
Cherish him with care,
For you'll never know the heartache
Till you see his vacant chair.
—Sadly missed by daughter, Sheila, son-in-law, Eric and grandson, Brent Johnson.
Orillia, Ont. 45-1c

## 8—In Memoriam (Continued)

MONTGOMERY—In fond and loving memory of an ever loving husband and father, Everett Montgomery who departed this life on November 10th, 1957.
There is a family who misses you
And finds time long since you went.
We think of you daily and hourly,
But try to be brave and content.
Tears that we shed are in silence
And we breathe a sigh of regret,
For you were ours and we remember
Though all the world forget.
—Sadly missed by wife, Mary Alice and daughter, Brenda.
Maxville, Ont. 45-1c

VILLENEUVE—In loving memory of a dear adopted mother, Mrs. Mary Villeneuve, who passed away November 16th, 1964.
A willing hand, a heart of gold,
Her dear memory never grows old.
—Always remembered by Maud, Albert Lalonde and family.
Dunvegan, Ont. 45-1p

## 9—Personal

Will do sewing and alterations in my home. Contact Mrs. Benoit Legault, RR 2 Alexandria. Phone Lochiel 29-R-21. 44-2p

HEARING AID USERS: I'll give you a better price on a hearing aid than you get anywhere. Try me and see. Raymond Summers, BELTONE HEARING CENTRE, Winchester, Ontario. 42-1p

ATTENTION FARMERS!
Highest prices paid for crippled, sick, or dead cows and horses. Also meat horses. Call Collect immediately, day or night, Lancaster 347-2955, Glengarry Farm Service, Marcel Major, proprietor. Licence 128-C-61. 1 tf

G. and E. LEFEBVRE BROS.
WELL DRILLING REG'D.
Artesian Wells—Summer or Winter Phone
Ste. Justine de Newton 764-2991
or
Glen Robertson 698-W-12
5-52p

Dr. JEAN L. CUSICK
DENTAL SURGEON
ST. POLYCARPE, QUE.
MEDICAL CENTRE
PHONE NO. 265-3254
BY APPOINTMENT
OFFICE HOURS:
Monday and Friday: 1:30 - 9 p.m.
Tuesday and Wednesday
9 a.m. - 5 p.m.
THURSDAY: 1.30 - 9 p.m.
DR. R. GAUDET

## 10—Lost — Found

Lost, 3-colored female hound on the Eigg Road. Contact Maxime Lalonde, RR 2 Alexandria, phone 422-W. 45-1p

Lost, man's wedding ring in or near Alexandria, possibly at Square "C". Reward. Mrs. Beverley Lavigne, phone Alexandria 1069 after 6.30 p.m. 45-1p

Lost, a Holstein heifer, 18 months old, strayed from the 9th Lancaster. Finder please contact Wilfrid Decoste, RR 2 Green Valley. Reward. 45-1p

## 12—Articles for Sale

Studio couch, almost new. Bargain price. Contact Mrs. Dolphus Sauve, St. James Street, Alexandria, phone 726. 44-2p

2 fur coats, ladies; 1 beaver, very good condition, size 12-14 for $40.00; 1 muskrat dyed rabbit, used 1 winter, size 14-16 for $35.00. Apply to Simone Benoit, 18 Victoria Street, Alexandria, phone 169. 44-3c

1200 B.T.U. oil burner also forced air blower fan. Both in good working order, complete with motor and accessories, $60. Phone Peter H. MacMillan, Lochiel 40-R-22. 45-1p

Stove, burns wood or coal; also a quantity of 8-gallon milk cans. Contact Denny Van Loon, RR 1 Greenfield, phone Maxville, 527-5291. 45-1p

Belanger white enamel wood stove with hot water tank. Roland Miron, Glen Robertson, phone Lochiel 16-R-21. 45-1p

## 13—Articles Wanted

Logs wanted, maple, elm, soft maple, basswood and ash. Will buy standing or ready cut 8 to 16 ft. Ken MacLennan, Dalkeith, phone Lochiel 12-R-25. 45-tf

## 14—Autos for Sale

1957 Meteor Coach, now wrecking all parts for sale, V8 motor, automatic trans., radio, power steering etc. very cheap. Shepherd Motors, phone 77. 45-1c

1965 Mustang 14000 miles, like new, $2,500; 1964 Chev. sedan, 10,000 miles, $1995; 1962 Buick Invicta, hardtop, very clean, $1895; 1962 Chrysler sedan, $1650; 1961 Meteor sedan, $1095; 1961 Pontiac sedan 6, auto. fully powered, exceptional car, $1250; 1960 Chev. hardtop, $1075, very clean; 1961 Consul sedan, $495; 1959 Chev. sedan, $495; lots of cheaper ones, make us an offer. Shepherd Motors, phone 77. 45-1c

1965 Ford Pickup, brand new, $2,000; 1961 Chev. Pickup, $1,050; 1958 IHC 1 ton stake $775. Shepherd Motors, phone 77. 45-1c

## 14—Autos for Sale (Continued)

1958 Renault. Contact John Van Loon, Williamstown, phone Lancaster 347-2829. 44-2p

1955 Mercury dump truck, 4 tons; also one 2-wheel trailer, 825x20 tires. Apply to Lloyd BP Service Station, Alexandria, phone 724. 43-tf

1965 Impala V8 automatic power brakes, power steering, windshield washer, white walls, large wheel discs, back-up lights, radio with front and rear speakers, safety belts, heavy duty suspension; very low mileage. Robert Leger, Alexandria, phone 281. 42-4c

More quality, better service, for less at MacPhail's, Maxville. 25-tf

## 15—Farm and Garden Produce

For sale, 200 good size fence posts, 8 feet long. Reasonable. Apply to R. Rudski, RR 4 Alexandria, phone 336-W-2. 45-2p

For sale, hay and silage. Apply to Gerhard Schareina, Glen Robertson, phone 610-W-2 after 8 p.m.

Hay for sale, about 547 bales. Contact John K. MacSweyn, McCrimmon's Corners, phone Lochiel 3-R-24. 44-2c

Hay for sale, at the market price. A. N. Hart, Dunvegan, phone Maxville 527-5747. 30-tf

HAY FOR SALE
DON'T BE SHORT OF HAY!
We have it on hand at all times and will deliver from 1 ton to 100 tons.
PAT BRUNET
Lochiel Phone 31-R-14
49-tf

## 16—Poultry — Livestock

One light team of horses. Contact John Van Loon, Williamstown, phone Lanc. 347-2829. 44-2p

Wanted — Late freshening neifers and young cows. Contact John M. McDonald, Northfield Station. Phone Cornwall WE 2-2937. 16-tf

## 19—Pets for Sale

For sale, Registered Beagle dog. Phone Roger Taillefer, Alexandria 129. 43-3p

## 20—Farm Machinery

For sale, half track, 17 inches for tractor, will fit tires of 10 or 12 inches. Like new. Call 204-J-1 Alexandria after 6.30 p.m. 44-1p

## 21—Real Estate

REAL ESTATE
FOR SALE
PHONE 1071
Farms — Efficient
Country Properties—Variety
Village Homes — Quality
Land — Build
Businesses — Revenue
M.L.S. — Anywhere
ADELARD SAUVE
Real Estate Broker
Phone 1071 Alexandria Res. 821
SALES REPRESENTATIVES
Mrs. Adelard Sauve
Maurice Sauve

E. Vaillancourt
REAL ESTATE BROKER
BARGAIN, 3 bedroom 2 storey clean house in area village with garage; close to store, church and schools. Only $3,500 with $1,000 down.
AVAILABLE immediately 4 bedroom stucco finished house, aluminum windows, doors, 4 bedrooms, floor heating, 50'x100' lot and new garage. Only $9,500 with low down payment and terms.
SPECIAL, 100 acre farm, stone house with hydro, large barns, running stream. Priced to sell.
SPECIAL, fully equipped farm with 31 head Holsteins, good buildings, 90 acres tillable land within 4 miles of Alexandria. Can be bought with or without stock and equipment. Priced to sell.
We have variety in farms, country properties, housing, cottages and businesses. Let us know whether you are buying or selling, we can help solve your problems. Your inquiries solicited.
REAL ESTATE &
MORTGAGE BROKER
195 Main St. South Tel. 718
Alexandria, Ont.

## 23—Farms Wanted

Needed, Farms. We have buyers for farms between $3,000 and $60,000. If you are thinking of selling, ask us for our opinion on your property. Adelard Sauve, Farm Real Estate Broker, phone Alexandria 1071, 23 Kenyon Street East. 38-tf

## 24—Houses For Sale or To Let

For rent, 5-room house near village; heavy wiring; 5 acres land; use of tractor and implements; barn; good road and water. $25 per month. Albert Viau, Greenfield.

For sale, 6-room house on Elgin Street, near Square "C", 220 wiring, 2-piece bathroom. Lot 132x66. Phone Alexandria 616. 45-2p

## 24—Houses For Sale or To Let (Continued)

House to let, immediate occupancy. Apply to Macdonald & Aubry, Alexandria, phone 11. 45-2c

For Rent, 7-room house, close to village and school, situated in 5th Concession Lancaster, phone Lan. 347-2759. 44-2c

3 tenement house on Main Street North for sale. Good revenue. Apply to Mrs. Edmour Nadeau, phone 850. 44-2c

For sale, in Alexandria, 3-bedroom bungalow, forced air heating. Heavy duty wiring. Phone 1081. 44-3c

For sale, in Apple Hill, 4-bedroom, brick house on 1 acre land; 3-piece bathroom, forced air furnace, small barn. Asking $7,500 with low down payment, balance as rent. Contact Charles Giroux, Real Estate Broker, Cornwall, phone WE 2-3810. 44-4c

For sale, brick house situated on corner of Main and Peel Streets. For further information apply at 151 Main St. South or phone 864. 45-2c

## 26—Lots for Sale

Lots on Clement Street with water and sewer service. Close to school. Phone Martin Clement, Alexandria 393 or Cornwall WE 3-1608. 45-tf

House for rent, now until May, low rent, partly furnished. Modern kitchen, 4 bedrooms, hot water, heating system. Apply to Lalonde Ladies Wear, phone Alexandria 568. 43-tf

## 28—Offices to Let or Wanted

For Rent—Modern office, heat and electricity furnished. Phone 554. 4-tf

## 30—For Sale — Miscellaneous

30 acres of choice maple and elm bush logs and pulp, on high and dry gravel soil, Maxville area. Write to Box "C" Glengarry News. 45-2c

## 31—Wanted — Miscellaneous

HEIFERS WANTED!
FOR EXPORT
100 Registered Holstein Heifers to freshen December 15th, 1965 to April 15th, 1966.
Contact at once:
F. C. McLENNAN
Lancaster, Ont.
45-1p

## 32—Business Opportunities

To rent, meat, grocery store 24 x 36 with all new equipment and 6-room modern apartment upstairs, at Glen Robertson, $125 a month. Can be seen Sunday, October 24th from 1 to 6 p.m. or phone during the day 283-1446, after 5 p.m. 283-3398, or write to Miss L. Saumure, 21½ Russell East, Smiths Falls, Ont. 42-4c

For rent, store on Main Street, Alexandria. Available at any time. Apply to Gerry Dextras, 76 Main St. South, phone 832. 42-tf

To Rent. 2 stores on Main Street, one with two window frontage. Central location. Apply to 12 Kenyon St. W., Alexandria. 20-tf

## 33—Apartments, Flats to Let

3-bedroom heated apartment available December 1st. Large living room and kitchen, and with hot water supplied. Apply to Lloyd McHugh, Alexandria, phone 279. 45-tf

3-room apartment with heavy wiring. Immediate occupancy. Apply to Eugene Ouellette, phone Alexandria 247. 45-tf

Apartment at Green Valley, 3 bedrooms, kitchen, dining room, living room, laundry room and 3-piece bathroom. In very good condition. Apply to Goodyear Feeds, Green Valley, phone 63. 45-2c

2-bedroom apartment for rent; large kitchen, living room, 3-piece bathroom. Newly painted. Apply at Lauzon Excel, 57 Kenyon St. W., Alexandria. 44-2p

3-bedroom apartment for rent, centrally located. Apply to J. P. Touchette, Alexandria. 44-tf

Four room apartment, complete bathroom, hot water, heavy duty wiring. Available now. Armand Lacombe, phone Alexandria 27. 42-tf

3-bedroom heated apartment on Peel Street. Apply to Romeo Bellefeuille, phone 532. 45-2p

One 5-room and one 3-room apartment to let, Peel Street, phone Alexandria 492-R. 40-tf

1-bedroom apartment, heated; electricity and water supplied. Apply to J. P. Touchette, Alexandria IGA. 32-tf

## 35—Rooms — Boarders

Quiet room for rent at 101 Main Street, Alexandria. Phone 833. 45-1p

Would you like to live in a country home? Room and board for pensioner at reasonable price. Write to Box "R" Glengarry News. 45-2p

Wanted. Roomers, central location. Apply at 131 Main Street South, Alexandria, phone 434. 45-2p

## 37—Help Wanted, Female

Capable woman or girl for general housework, 3 school age children. Evenings and weekends free, $80 per month including room and board. Phone Cornwall 932-7016. 45-1c

Reliable woman or girl for care of small children and general housework, five day week, good salary. Sleep in or out. References preferred. Phone 425 after 6 p.m. 45-1c

EARN WITH AVON
Chistmas Shopping
Is no longer a problem when the Avon Representative calls. Those earnings can take care of your Christmas shopping too! For interview write Miss M. Rossiter, 4 Maple Crest, Ville De Lery, Que. 45-1c

## 38—Help Wanted, Male

Experienced, married man for dairy farm. House, wood and milk supplied. Good wages. Contact Alex McNaughton, Bainsville, Ont. 44-2c

## 44—Sales Help Wanted

Men or women who can find 50 good customers will be shown how to make $600 monthly. Join the largest all-Canadian direct selling enterprise. Write FAMILEX, 1600 Delorimier, Montreal. 44-4c

## TENDERS WANTED

Sealed Tenders addressed to the undersigned will be received up to 5 p.m. Friday, November 19th, for SNOW PLOWING at Glengarry Memorial Hospital. State size of plow and truck.

Further information may be secured from
THE ADMINISTRATOR
GLENGARRY MEMORIAL
HOSPITAL
Alexandria, Ont.
45-1c

DEPARTMENT OF
PUBLIC WORKS OF CANADA

## TENDERS

SEALED TENDERS addressed to "Office Manager, Ottawa District office, Department of Public Works, City Centre, 880 Wellington St., Ottawa 4, Ont." and endorsed "TENDER FOR CONSTRUCTION OF A STANDARD SP8 POST OFFICE, L'ORIGNAL, ONTARIO, will be received until 4.00 p.m. on December 2, 1965.

Plans and specifications and forms of tender can be seen, or can be obtained through:
MR. R. F. WEST,
District Architect,
Department of Public Works,
880 Wellington Street,
Ottawa, Ontario.

To be considered each Tender must be made on the printed forms supplied by the Department and completed in accordance with the conditions set forth therein.

The lowest or any tender not necessarily accepted.

M. J. DESORMEAUX,
Office Manager
45-1c

MARCOUX
Ambulance Service
EQUIPPED WITH OXYGEN
24 Hour Service
Alexandria, Ont. Phone 188

ALEXANDRIA
FUNERAL HOME
REASONABLE RATES
Res. Director, Ronald N. Bonneville




# NOTICE

**CLERK'S NOTICE OF FIRST POSTING OF VOTERS' LIST, TOWNSHIP OF KENYON, COUNTY OF GLENGARRY**

NOTICE is hereby given that I have complied with Section 9 of the Voters' Lists Act and that I have posted up at my office at Greenfield on the 8th day of November, 1965, the list of all persons entitled to vote in the municipality at municipal elections, and that such list remains there for inspection and I hereby call upon all voters to take immediate proceedings to have any omissions or errors corrected according to law. The last day for appealing being the 23rd day of November, 1965.

Dated this 8th day of November, 1965.

**J. A. McRAE, Clerk,**
**Township of Kenyon**
45-1c

## Dan R. Macdonald Glen Nevis, Died

After a lengthy illness Dan R. Macdonald died at Glengarry Memorial Hospital, Alexandria, on Nov. 7th.

He was the son of the late Roderick A. and Anne Macdonald, residing at lot 17, 9th Concession of Lancaster. He is survived by his sister, Miss Flora Macdonald.

The funeral was held to St. Margaret of Scotland Church, Glen Nevis. Requiem Mass was celebrated by the pastor, Rev. Leo MacDonell, and burial was in the parish cemetery.

## Mother Alexander Died In Chatham

Mother Mary Alexander of the Ursuline Mother House, "The Pines" Chatham, Ont., died in St. Joseph's Hospital, Wednesday, Oct. 27th, after a long illness. She was in the 51st year of her religious life.

Formerly Flora Mary McRae, she was the daughter of the late Christopher J. McRae and Margaret Corbett of Glen Roy.

Mother Alexander served her community with devotion as a music teacher. She will be greatly missed by her community which has lost a truly dedicated religious.

Mother Alexander leaves one sister, Mother Mary Theresita of Glengarda Convent, Windsor, Ont. Her only brother Rev. C. A. McRae, Lochiel, died in 1940.

The funeral took place Friday morning with burial in St. Anthony's cemetery, Chatham.

Relatives from a distance attending the funeral were Miss A. M. McRae, RN, Toronto; Mrs. Ed. Torrance, Montreal; Mrs. George Donovan, Detroit and Arnold McDonald, London.

McLEISTER'S
**Bronchial Cough Syrup**
A Tested Formula for the relief of
BRONCHITIS, COUGHS, COLDS, HOARSENESS
Affords Relief from Tight, Chesty Coughs
Directions: Adults, 1 to 2 teaspoonfuls. Dose may be repeated every three or four hours. If desired, can be diluted with warm water. Best results are obtained by holding at back of throat and swallowing slowly.
at
McLEISTER'S
REXALL DRUG STORE
Phone 21 Alexandria

# The Voters' Lists Act

## Voters' List 1965
## Township of Charlottenburgh
## County of Glengarry

NOTICE is hereby given that I have complied with Section 9 of the Voters' Lists Act, and that I have posted up at my office at Williamstown, Ontario on the 8th day of November, 1965, the list of all persons entitled to vote in the municipality at municipal elections and that such list remains there for inspection. AND I hereby call upon all voters to take immediate proceedings to have any omissions or errors corrected according to law, the last day for appeal being the 22nd day of November, 1965.

Dated this 8th day of November, 1965.

**W. J. MURRAY,**
**Clerk of the Township of Charlottenburgh**
45-2c