Roy's
Green Valley Internet: www.roys.on.ca 525-2300
PONTIAC BUICK GMC Cadillac GM
GLENGARRY SCENE
Respected teacher remembered
- SEE PAGE 3 -
SPORTS
Local clubs trying to attract new curlers
- SEE PAGE 18 -
AGRICULTURE
Holstein Club awards members
- SEE PAGE 14 -
CHEV-OLDS TITLEY ALEXANDRIA, ONT.
REMEMBER: If you don't shop Titley's You may pay too much
Hwy 34 S Alexandria 525-1480

The Glengarry News
Volume 111, No. 44 ALEXANDRIA, ONTARIO. WEDNESDAY, OCTOBER 30, 2002 80 CENTS (INCL. GST)

Area couple's rescue work turns home into a 'zoo'

By Kristina Wilson
News Reporter

The sign on Nicole Joncas and Doug Crevier's back door warns visitors, "This place is a zoo."

It does not take long for visitors to figure out that the sign is to be taken literally.

The Glen-Robertson-area couple share their modest home and 100-acre property with no less than 49 domestic animals, many of whom live with them inside the house.

Outside, there are five retired horses, two bulls, four goats and 10 barn cats, plus three friendly skunks who have developed a taste for cat kibble.

Inside, there are 15 house cats and 10 large dogs. Nearly every animal – with the exception of the skunks – has been rescued from a shelter or an otherwise bleak fate.

"It started when we were living in Mont St. Hilaire (Que.)," Ms. Joncas said.

"That's when we got Bear, when he was a three-week-old puppy. He was thrown out of a car window. The shelter where I volunteered asked if we would foster him. He is now 13 years old."

Most of the 10 dogs came from a shelter in Quebec. Two of them had lived in the shelter for eight years. Each animal has a unique story, which Ms. Joncas faithfully chronicles on the computer.

"I write at 4 a.m.," she said.

"It's the only time I can relax."

Many of the animals have special needs. Some of the dogs don't like being left alone. Some of the dogs don't like other dogs.

"Steinway the cat is diabetic and requires a special diet and medication. Chaton was born with cerebral palsy. Goliath was born with his back paws deformed and has been fitted with therapeutic shoes.

"People don't like things that are broken," Ms. Joncas said.

Taking care of all these animals, both the healthy and the less healthy, costs a great deal of money. Ms. Joncas estimates she and her husband spend $25,000 per year taking care of the animals. That sum includes $1,000, which was spent spaying or neutering most of the barn cats to prevent more unwanted animals.

"We are trying to get charitable status so we can give a receipt for charitable donations," Ms. Joncas said.

Continued on Page 2

Community police axed by SDG board

By Kristina Wilson
News Reporter

Effective immediately, North and South Glengarry will no longer have community policing committees.

Both townships learned of the decision by SDG Police Services Board at council meetings Monday night.

In North Glengarry, councillors were especially upset because they only learned the news when they received their information packages Monday afternoon in preparation for the evening's regular council meeting.

The memo to SDG clerks, sent by SDG Police Services Board chair Wyman Barton, is dated Oct. 21, but council members' packages are not prepared until the day of a meeting.

The resolution passed by the Police Services Board states "that Community Policing Committees in SDG be disbanded with the understanding that police presence at Council meetings throughout SDG is a more appropriate method for community input in policing."

Lochiel Ward councillor Ron MacDonell sits on the Police Services Board and was asked to clarify the decision.

Mr. MacDonell stated the resolution was passed because an OPP officer now attends every council meeting in SDG to act as a liaison.

"If there are problems in the community, people can come to council and can approach (police) right there," he explained.

"They have more foot patrols now, more visibility in the community. Sometimes it's hard to get an officer at all community policing meetings, so you go two or three meetings without the police there."

Deputy-Mayor William Hagen expressed his disappointment with the way the decision was made.

"It's a horrible way of treating the volunteers," he said.

Gerry Fralic, who heads the

Continued on Page 2



SPOOK-TACULAR FUN: The Maxville Recreation Committee hosted a Halloween Party at the Maxville and District Sports Complex on Sunday which included bobbing for apples, a colouring contest and dancing. As they have done in the past, the 1st Maxville Cubs put on a haunted house and collected a $1 admission fee to benefit the troop. The boils and ghouls and leaders of 1st Maxville Cubs include, back row, from left, Valerie André, Amber, Conner, Zoe, Paul Hauck, middle row, Christian, Jacob, Cindy Hauck, Adam, front row, Adam, Nicholas, Curtis, Tyler and Anne Stewart. Absent, Samantha and Adam. (Scouting Canada regulations do not allow children's last names to be published.)
KRISTINA WILSON PHOTO

The Games to undergo big facelift

By Greg Peerenboom
News Editor

The future of the Glengarry Highland Games received a big dose of longevity last Friday.

Federal Cabinet Minister and local MP Don Boudria and Ontario Minister Brian Coburn endorsed a $579,000 cheque to the Highland Games.

The grant under the Canada-Ontario Infrastructure and Ontario SuperBuild programs will assist the Games' building committee to undertake a $1.5 million expansion and retrofit.

"This is the greatest day for me in my involvement with the Highland Games," said building committee chairperson Bill Campbell during the announcement at the Highland Games Lounge, which overlooks the infield.

By the next Games, the facility, owned by the Kenyon Agricultural Society, will welcome the public with these new features:

- a new covered grandstand on the north side to the left of the existing grandstand. This will compensate for seating lost when renovations were made to get the existing grandstand up to the current building code.
- the current grandstand renovations include: space for concessions, first aid rooms, washrooms and new changerooms;
- replacement of a deteriorating access walkway,
- construction of a viewing area for the disabled,
- electrical upgrades,
- landscaping and other site improvements, such as renovating the offices.

Continued on Page 2



REFLECTIONS FROM THE NEXT GENERATION: Char-Lan District High School student council president Brock Munro, left, spoke of the significance of Sept. 11, 2001 in bringing home to the reality of war to his generation during the rededication of the Williamstown cenotaph on Sunday. For more photos see Page 9.
KRISTINA WILSON PHOTO

Hunters send geese packing

By Greg Peerenboom
News Editor

The usually peaceful Mill Pond was disrupted early Monday morning by the sound of gunfire as local hunters took dead aim at the many flocks of Canada geese who use it as way station as they fly south.

North Glengarry council hopes the controlled hunt will discourage the waterfowl from landing on the pond.

A few shots were fired Monday afternoon and Tuesday morning as well, but it appeared the first barrage already had an effect.

An observation by *The News* at sunrise revealed only a few birds, scattered about the pond. One hunter leaving for work said there was nothing to shoot at.

As recently as last week, large flocks could be seen from many vantage points.

The hunters, who were hand-picked by township staff based on their experience, are allowed to kill five geese per day, with a maximum of five in their possession.

"We obviously don't want 150 hunters on the side of the pond," Mayor Bill Franklin said.

"We looked around and communicated with some. We found people I know who are professional, knowledgeable.

""We decided to go that route because we wouldn't know the qualifications of all the people who would applying if it was a lottery. It doesn't give us much control of the people."

The mayor asked the hunters to show him they're hunting locations on a map.

A Ministry of Natural Resources conservation officer is expected to inspect the hunt occasionally.

"The only requirement we had to do was temporarily suspend our noise bylaw," Mayor Franklin said.

He said the hunt will continue to this Saturday and then stop for two weeks. Hunting is not allowed on Sundays.

Originally the township planned to continue the hunt on Nov. 11, Remembrance Day, according to a notice sent to homes and businesses neighbouring the pond.

In view of that special day, th e resumption date has been reconsidered, the mayor said.

"We're going to take two weeks off. If any (geese) straggles back on, we'll get them as 'educated' as we can.

The mayor said pond neigbours were consulted on the tactic.

"Our feedback has been very positive – some said, 'Why didn't you do it sooner'.

"Ninety-nine per cent of the people understand that our water supply and environment are at risk."

After considering other approaches and even using a flare gun, the hunt was the final option.

"We did try to work with the existing bureauracies so as not to upset anybody," Mayor Franklin said.

Even still, there are no guarantees it will be a final solution.

"There is no question it's not the final answer, what we hope is it will disturb the local birds, who have come here and gone forth and multipied."

Killing some birds it is hoped will prove to be more effective than the flare gun the mayor used last spring.

"It worked for three weeks, and then it wasn't scaring them anymore.

"The geese would just swim by and stick their tongues out at me."

Maxville gets a jump on visits from Santa

By Kristina Wilson
News Reporter

Santa Claus is coming to Glengarry early as he begins the annual round of local parades.

The first stop on his list is to visit the good boys and girls of Maxville on Nov. 17.

The Maxville and District Chamber of Commerce sponsored parade gets under way at 1:30 p.m.

The parade will wind its way through the village streets and end up at the Maxville and District Sports Complex, where the Lions Club will be serving hot dogs and hot chocolate.

The big guy will also be at the Sports Complex. Children will have the opportunity to meet Santa and he will be handing out gifts to everyone.

There is no entry fee for floats, but there are prizes for the best floats.

First prize brings home a trophy, while second and third place win gift certificates from Maxville merchants.

Parade participants are asked to assemble at the Manor at 1 p.m. For more information or to register a float, contact Audrey Evans at 527-3386 or Tanya Rozon at 527-1117.

The Stork Market

■ October 4, 2002, to Denise (nee Hache) and Michel Duval, a boy, Alexandre

■ October 21, 2002, to Chantal (nee Dubeau) and Robert Martin, a boy, Danik Maxime

■ October 22, 2002, to Sharol Percy and Sandy MacLaren, twins, a girl, Micah Lee and a boy, Chase Sandfield

■ October 23, 2002, to Julie (nee Lecompte) and Manuel Dignard, a boy, Olivier Patrick

Number of babies born in Glengarry in 2002:

Boys: 70 Girls: 38

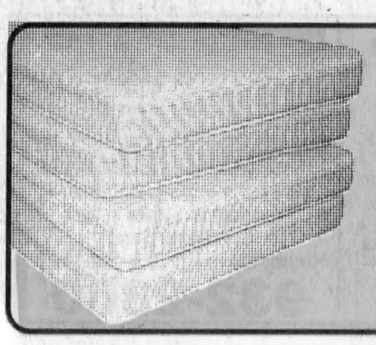
Springwall®
Makers of the Famous Chiropractic Sleep Systems
Countryrest Royalty
Queen Set $899
Best Buy!
Twin set $649
Full set $799
King set $999
MARCEL TV-FURNITURE
COUNTRYWIDE
FREE DELIVERY
369 Main St., South Alexandria 525-3692

Council struggles with conflicting green-roads needs

By Sue Harrington
News Correspondent

A request at Monday's meeting of South Glengarry council brought to light again the difficulty that green roads in rural areas are posing.

A request from beef and sheep farmer, Wiebe Meyer, that the township lease him half of an unopened road allowance which runs alongside his Fallowfield Road farm, had council members trying to find compromises.

Mr. Meyer had previously been turned down by council when he asked to buy the road allowance with his neighbour, Tom Pasco.

Council members are grappling with several issues dealing with these unopened roads and had already decided to deal with them later this month at their strategic planning session.

But Mr. Meyer is running out of time to erect the fence he needs along the road to keep coyotes from getting his sheep and asked council to grant him a 20-year lease on the land.

He also said that he feared the effect on his livestock from the numerous ATVs and snowmobiles that roar past his property on the green road at all hours of the day and night.

"I have quite an investment in cattle. My livestock is my livelihood," said Mr. Meyer in response to comments from clerk-treasurer Michel Samson, who pointed out the owners of ATVs needed somewhere to use them.

Part of the problem has arisen in the past year after members of a local snowmobile club were given permission to travel on some local green roads in order to link up with other trails.

"It started last year. They put a sign up (on the road allowance) claiming it for their own use," said Mr. Meyer, who described the travellers as "a fairly aggressive bunch," although he said that 99 per cent of them are "great people."

OPP Sgt. Brian Eadie who was present at the meeting, said he received complaints every weekend last year after the club took on some of the green roads.

"I'm caught in the middle," he said. "I'm trying to help out the farmers and I'm trying to help those guys too.

"They're getting to be such a strong entity now. They're putting pressure on the government."

As a compromise, council offered to allow Mr. Meyer to trim trees along the road allowance and move rocks and debris onto the road a distance of four feet, so he can erect his fence. He must ensure, however, that the centre of the road is not blocked so that the ATVs and snowmobiles still can get through.

Meanwhile, council will try to come up with a long-term policy which it hopes will appease both groups.

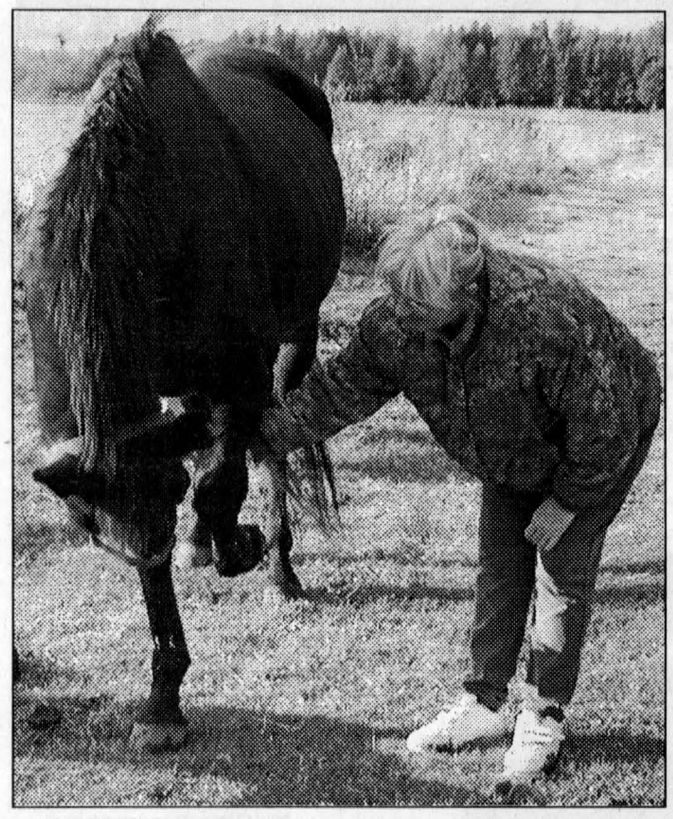

PUTTING ON A SHOW: Mirage, a 16-year-old retired horse, takes a bow, with a little encouragement from owner Nicole Joncas. Ms. Joncas and her husband share their home with 49 rescued animals, including five retired horses. KRISTINA WILSON PHOTO

'Zoo'

Continued from page 1

The couple will gratefully accept donations of hay, straw, barn wood to build a lean-to for the newest horse, pasture gates, a hay feeder, dog food, cat food and feed for older horses.

The horses they take in are retired horses who have outlived their usefulness elsewhere, but whose owners do not want to put them down.

Big Jim, the latest addition to the family, for example, arrived Tuesday. He was involved with therapeutic riding for children with disabilities. Now 33, Big Jim suffers from arthritis, so his owner decided he deserved a break.

When horses come to the farm, "they are never again ridden," Ms. Joncas said.

"There is no cold bit in their mouth, no tight girth, they are free."

After two weeks of getting a feel for their new terrain, the horses even have their shoes removed.

Ms. Joncas aequired the first horse when she and her husband were still living in Apple Hill, a Morgan mare named Jessica, who is now 25. Within the last two months, they have added Cadeaux, 28, Teja, 22, and Mirage 16, to their stable of retired horses.

In addition to caring for their menagerie, the veritable Drs. Dolittle also have "real" jobs. Ms. Joncas works in Montreal three days a week at a clinic for children with disabilities while her husband operates Global Shipping from their home.

"I have chronic fatigue syndrome and fibromyalgia," Ms. Joncas said.

"If it wasn't for the animals, I would probably lose any energy I had. Caring for the animals has brought me to feel the best I have felt since age seven, when I developed chronic fatigue."

Ms. Joncas said she and her husband simply want to make the animals' lives a little better.

"I believe in quality of life over quantity," she said, adding that no care expense is spared, even for the oldest animals.

Ms. Joncas said to give the animals proper care, she cannot accept any more horses at this time, but "when their time comes and they have to go to the light, we can take another."

To make a donation, Ms. Joncas can be reached at 874-2281.

Policing

Continued from page 1

Community Policing Committee in Glen Robertson was in attendance at council and was understandably upset.

She had only learned of the decision to disband community policing Sunday evening from Councillor Ron MacDonell.

"She told me she's going to have a meeting and tell her volunteers about it," he told council.

"I've cancelled that meeting," Mrs. Fralic stated.

"I've called an emergency meeting before my volunteers read about it in the paper."

Councillor MacDonell stated the office in Glen Robertson will remain open.

However, Constable Simon Turcotte, who was the officer assigned to the office, would no longer make his routine visits.

Mrs. Fralic told *The News* Tuesday she has contacted the OPP head office in Orillia and is waiting to hear from the person in charge of Community Policing.

"I think this is happening province-wide," Mrs. Fralic said, "because the secretary told me she has received a lot of angry calls."

Mrs. Fralic said she resents the manner in which she found out about the elimination of Community Policing.

"It's an awful way to treat people," she said.

"Something is leaving with sufficient discussion with the community or with council," Mayor Bill Franklin said Monday evening.

"This is a terrible way to treat the volunteers. We should send a letter asking (that Community Policing) remain in place. The OPP has been pushing for it. It's a serious issue."

Kenyon Ward councillor Julie Akkermans expressed concern over the possible interference of police business with council business.

"If people have to show up at council to discuss police issues, it's going to tie up council," she said.

Council will be sending a letter to the Police Services Board stated its discontent at the way the issue of disbanding Community Policing Committees was handled.

Mrs. Fralic is also worried about what will happen to the Cubs and Beavers of Dalkeith who are sponsored by Community Policing.

"Where's the money going to come from now?" she said.

"What's going to happen to those kids?"

In South Glengarry, council seemed less concerned by the decision than their North Glengarry counterparts.

"We felt with a police officer coming before council (at each of our meetings) that this would be adequate in its place," Mayor Dave MacDonald said.

The mayor congratulated the local committee for its hard work in the past. He particularly noted their contribution to the false alarm bylaw coming into effect on January 1, 2003.

"False alarms cost the residents of SDG $190,000 last year," said Mayor MacDonald.

Mr. MacDonald also said that Inspector Mike Hopkins of the OPP would be coming to a future meeting to thank committee members in person.

Glengarry Gatherings

Electronics group

The Glengarry Electronics Group welcomes anyone with an interest in basic electronics. Call Renny, 347-7299.

Breastfeeding seminar

Ligue La Leche will hold a sesson on "At home with your new baby" on Oct. 31 at the Family Resource Centre 9:30 a.m.

Facelift

Continued from page 1

The planning will be done in December so that tendering could begin by the end of January, Mr. Campbell said.

"We hope to turn sod the first part of spring," he said.

The upgrades will enhance the Games to ensure it remains – as Mr. Boudria claimed – "the largest event between Ottawa and Montreal."

The project has come a long way after it was declared "dead" by Mr. Campbell in early 2000. The committee shelved the plans when the Township of North Glengarry had originally offered to fund $50,000, with no guarantees for future years.

But after the municipal elections later that fall, the Games re-approached North Glengarry council and were given a guarantee of $125,000 over five years.

"That was quite a springboard for us," Mr. Campbell said.

North Glengarry Mayor Bill Franklin was on hand to commend the committee's efforts.

"We're really looking forward to reaping the benefits – for all of us," Mayor Franklin said.

South Glengarry Township followed with a five-year, $10,000 annual commitment.

Since then, local fund-raising has taken off, securing $425,000.

The largest contributor will be the Patrons Program, which has so far raised $250,000. The Maxville Scotiabank branch chipped in $15,000 by matching annual contributions of $5,000.

A yet-to-be-identified Alexandria resident has embarked on a campaign to raise $100,000, with $20,000 already committed.

The CD recording of Games' musical performers has netted $15,000 in two years with a goal of $25,000.

The Maxville and Area Lions hopes to raise $30,000, the Cornwall Shriners, $5,000.

Members of the Highland Games' Lounge have pledged $10,000.

But the most important hurdle was applying to the Ontario SuperBuild funding program. Approval from SuperBuild would also mean matching funds from Industry Canada.

Mr. Campbell and Games' president Mike Villeneuve emphasized the huge role played by Mr. Boudria.

"He was the captain of the ship," Mr. Campbell said, turning around to thank the minister. "He told us never to hang it up, don't give it up, we're going to do this."

As speakers are wont to do at announcements, many Games' members were thanked for their work.

But one individual – Betty McCormick, the building committee's secretary – stood out even though she couldn't be in attendance due to a previous personal committment .

Officials praised Mrs. McCormick for tirelessly working the phones to ensure SuperBuild personnel had the information they needed.

The funding approval was never a sure thing.

"It took a lot of push and shove but we got it over the crest of the hill," Mr. Coburn said.

"At one point, it looked like it wasn't going to proceed," Mr. Campbell told *The News* afterwards. "But we got the people to come down (through Mr.) Boudria and we showed them everything, the condition of the facilities, and they went back with a better understanding.

"Brian Booth, Ontario-Canada Infrastruture director, said, 'Seeing what you people are putting on paper explained everything in a million words'."

Mr. Campbell hinted that plans are forming that will raise the remaining $300,000 needed to complete the project.

Stick with the Classifieds.
525-2020

THE MEMORY STONE
MARTEL & FILS SONS INC.
MONUMENTS
Gravures, Enseignes, Foyers et Comptoirs
Engraving, Signs, Fireplaces and Counter Tops
NEW: On-the-spot monument lettering
NOUVEAU: Lettrage additionel sur le monument
613-678-2217 - 1-800-261-6552

ANNOUNCEMENT
Sheila Olson of Town and Country Flowers and Gifts is pleased to announce Kim Peeters, employee of 16 years, has purchased the business.
A special thank you to all my loyal customers and friends for their support during the past 18 years. You were the reason for my success and I hope you will continue to support Kim in her new endeavour.
-Sheila Olson
Town & Country Flowers & Gifts
17 Main St. S.
Alexandria
525-4098

2002 wrap up
Get the lowest prices of the year on all remaining 2002s.
Quantities are limited so hurry in.
0% Purchase Financing† Up to 60 months on virtually all new 2002 vehicles
Plus Make NO payments For 90 days†
2002 Pontiac Sunfire SL Coupe or Sedan OR $3100▼ Retail Credit on cash purchase
2002 Pontiac Montana Regular Wheelbase OR $4000▼ Retail Credit on cash purchase
2002 Buick Century Special Edition OR $2700▼ Retail Credit on cash purchase Financing up to 48 months only
2002 Buick LeSabre OR $3000▼ Retail Credit on cash purchase Financing up to 48 months only
2002 GMC Sonoma OR $1000▼ Retail Credit on cash purchase Financing up to 48 months only
2002 GMC Sierra Extended Cab OR $2000▼ Retail Credit on cash purchase Financing up to 36 months only
†0% Purchase Financing also available on Grand Am, Grand Prix, Regal, Bonneville, Park Avenue, Firebird, Safari, Aztek, Jimmy, Envoy, Envoy XL, Yukon and Yukon XL.
For the latest information, visit us at gmcanada.com, drop by your local Pontiac • Buick • GMC Dealer or call us at 1-800-GM-DRIVE.
‡Financing on approved GMAC credit only. Down payment, trade and/or security deposit may be required. Monthly payment and cost of borrowing will vary depending on amount borrowed and down payment/trade. Example: $10,000 at 0% APR, the monthly payment is $277.78/$208.33/$166.67 for 36/48/60 months. Discounts or other incentives may be available where consumers opt for a cash purchase price offer. By selecting the purchase finance offer, consumers may be foregoing such discounts and incentives that may result in a higher effective interest rate. 0% purchase financing does not apply to 2002 GMC Savana, Cadillacs, full size vans-cargo (non Y91 models)/cutaway, Sierra Regular and Extended Cab 2500/3500 (non C6P models), Sierra Crew Cab 2500/3500 and Sierra 3500 HD Chassis Cabs (Carryover Style). †Don't pay for 3 months offer available on approved GMAC financing only and applies only to 2002 Sunfire, Grand Am, Grand Prix, Century, Regal, Montana, Aztek, Rendezvous, Jimmy, Envoy, Sonoma and Sierra. ▼Retail Credits available on cash purchase only. Retail credit will be included in relevant cash purchase price at dealership. ‡▼Offers apply as indicated to new or demonstrator 2002 Sunfire SL Coupe/Sedan R7A/Montana R7A/Century Special Edition R7A/LeSabre Custom R7A/Sonoma R7B/Sierra Ext. Cab 2WD R7F. Offers apply to qualified retail customers in the Ontario Pontiac • Buick • GMC Dealer Marketing Association area only (including Outaouais and excluding Northwestern Ontario). Dealers are free to set individual prices. Limited quantities of 2002 models available. Dealer trade may be required. Limited time offer that may not be combined with other offers and is subject to change without notice. Certain exceptions apply. See your Dealer for conditions and details.
PONTIAC BUICK GMC GM

@ Home Delivery, Installation, Set-up and Training Included.
INTEL P4 - 1.7 GHz
•256 MB Memory
•40 GB Ultra ATA-100
•32x10x40 burner
•3 pc. speaker system w/Sub
•Sound Blaster compatible/3D audio
•Genuine Intel D845GL Motherboard
$1397
1 YEAR NO INTEREST, NO PAYMENTS
MEETING YOUR NEEDS WITH VALUE ADDED SYSTEMS
•Exclusive software bundle
•Largest selection of systems
•Performance driven service
Exclusive Microsoft Home Collection CD Bundle on all ESB Canada systems
-Microsoft®Windows XP
-Microsoft® Word 2002
-Microsoft® Works 2002
-Microsoft® Money 2002
-Microsoft® Encarta Encyclopedia
-Expedia Streets & Trips 2002
-Microsoft® Picture It! Express
3 Year "AT YOUR DOOR" Warranty
At your door service,...what does it mean? Quite simply it means that we provide our customers with the best after sales service available in the city. If there is a problem with your new system, we will pick the system up and bring it to our repair depot for immediate service. Now what could be easier than that?
900 Pitt Street, suite 2B, Cornwall
(across from Staples, in the Buns Master plaza)
Hours: Mon - Fri. 9- 5, Sat.10 - 3
932-2800
ESB CANADA

GLENGARRY SCENE

Council blocks snowmobile trail

By Kristina Wilson
News Reporter

North Glengarry council took matters into its own hands Monday evening and settled the issue between the Glengarry Snowmobile Club and landowner Claude Bourcier.

As reported in last week's *The News*, snowmobile club president Jacques Théorêt had again approached council, requesting it break the lease Mr. Bourcier holds on the green road on his property.

The club wanted the access so its trail could pass through the property instead of snowmobilers being forced to go on the shoulder of County Road 43.

When it looked like an agreement could be reached between the two men, council gave them two weeks to work a deal out, deferring any decision on its part until Monday's meeting.

Clerk Leo Poirier informed council he was contacted Friday by Mr. Théorêt, who stated the two parties needed more time to come to an agreement and he wanted the item to be taken off the agenda.

Mr. Bourcier, who was present at council, said he was not approached by Mr. Théorêt during the two weeks between council meetings.

"I had offered him an eight-year agreement," Mr. Bourcier told council.

"The only change to the agreement was that the maintenance of the fence would be the responsibility of the snowmobile club."

Mr. Bourcier had previously told the snowmobile club they could use the green road on his property for five years if they built a fence the length of the property.

"I've had no response whatsoever," Mr. Bourcier concluded. "I've done my share."

"We've done our share too," Mayor Bill Franklin stated.

"This is the sixth time it's come up at council and it's going to come up again if we don't deal with it."

A resolution was prepared stating council leave the lease with Mr. Bourcier in place. Councillor Julie Akkermans asked that the vote be recorded.

Before the vote, Deputy-Mayor William Hagen stated he did not believe there would have been a lawsuit against the township if the lease had been broken, however, "I'm going to vote in favour of this resolution (because) I find it difficult to go against it when Mr. Théorêt made no contact with Mr. Bourcier in two weeks."

All seven members of council voted in favour of the resolution, to a smattering of applause from those in attendance.

"I don't want to see it again until 2005," Mayor Franklin declared.

SG has Big Brother, Big Sister of the Year

By Kristina Wilson
News Reporter

It must be something in the water. The Big Brother and Big Sister of the Year for Big Brothers and Big Sisters of Cornwall and District are both from South Glengarry.

Glen Walter resident Cameron MacLean was completely surprised to learn he had earned the honour at last weekend's awards banquet in Cornwall.

"They were describing everything the winner had done and I was thinking, 'That sounds a lot like the stuff I've done'," he told *the News*.

Mr. MacLean has been involved with the organization for eight years. He received an eight-year service award.

His current Little Brother, Justin Cameron, is the second Little he has had. The two have been paired up for four years.

"Life has been good to me," Mr. MacLean said.

"I wanted to give back. That's why I got involved."

Together, Justin and Mr. MacLean take part in a number of activities.

"I'm an outdoors person, so we do a lot of water sports, I taught him how to ride a four-wheeler and I want to teach him how to ride a dirt bike," Mr. MacLean said.

The two also take part in more tame activities such as watching movies and going out for supper.

Mr. MacLean's older brother Walter has been involved with Big Brothers and Big Sisters for a number years in a behind-the-scenes capacity, which encouraged the younger man to get involved.

"I wanted to support my brother's interest," he said. "I'm glad I did it."

Mr. MacLean said he tries to guide his Littles, encouraging them to stay in school and helping them build their self-esteem.

"It's been a good experience and I would encourage anyone to give it a try. It doesn't take a lot of time or money. The rewards far outweigh any cost."

There are currently many children on a waiting list for Bigs. Mr. MacLean said potential Bigs, especially men, should not be deterred by "bad press" surrounding sex scandals.

Big Sister of the Year is Williamstown area resident Diane Grannary. She has been a Big Sister to Meagan Malone for seven years.

"I met Meagan when she was nine going on 10, now she's 16 going on 17."

Throughout those seven years, Meagan and Mrs. Grannary have done many things together.

"Meagan is flexible," Mrs. Grannary said.

"I can take to her to hockey games, we go to Montreal for shopping, we've been to laser tag and the ballet and we bake. It's easy to figure out things to do with her."

Meagan also spends time on the Grannary's farm, where she enjoys the many animals.

"Our family is fond of her as well," Mrs. Grannary said.

"She is very much a part of our life."

An early childhood educator, Mrs. Grannary got involved in Big Brothers and Big Sisters seven years ago when a friend who had also gotten involved told her, "You'd be good at this."

"I love being around children," said Mrs. Grannary, who works at Williamstown Public School.

After undergoing a thorough screening process, Mrs. Grannary was given the choice among a few Littles. The counsellor knew she and Meagan would be a match. Mrs. Grannary said she knew it right away too.

"We are a very good match," she said.

Mrs. Grannary said she and Meagan are able to discuss any topic, which lately has gravitated more and more towards the opposite sex.

"I'm more a mentor than a mother-figure," Mrs. Grannary said, adding she and Meagan also talk about the importance of an education, jobs and life.

"I try to help her see a different perspective, do different things than she usually would, coming from a single-parent home."

Mrs. Grannary, who has two grown sons, said she is glad to have a chance to do all the things she never got to do with a daughter.

"Meagan is good for me," she said. "She keeps me young and up-to-date. I have found a lifelong friend."

Ingrid Hughes, case worker with Big Brothers/Big Sisters of Cornwall and District, is thrilled with the choices of this year's winners.

"They are both very consistent," she said. "They are good role models."

Mr. MacLean, who is on her case load, is an "excellent" Big.

"He has taught (his Littles) lots of things they wouldn't get a chance to learn coming from single-parent homes."

Ms. Hughes also had high praise for Mrs. Grannary.

"She has really gotten involved," she said.

"She has helped Meagan do many things like open a bank account, how to save and how to plan for post-secondary education. She is also getting Meagan involved in volunteer work at Big Brothers and Big Sisters."



CHEQUE IT OUT: It was a milestone day for the Glengarry Highland Games, which received $289,500 each from the Canada-Ontario Infrastructure Program and Ontario SuperBuild Corporation. Here, dignitaries stand on the balcony of the Highland Lounge with a view of the historic grandstand, from left, Kenyon Agriculture Society president Eric Metcalfe, Federal Cabinet Minister and MP Don Boudria, Highland Games president Mike Villeneuve, provincial Associate Cabinet Minister Brian Coburn and building committee chairperson Bill Campbell. The pipers are Games' directors, left, Gilbert Young and Jack Yourt of the Ottawa Pipes and Drums Police Band.

GREG PEERENBOOM PHOTOS



SIGN AND SHAKE: In a crowded Highland Lounge, Ontario Associate Minister of Municipal Affairs and Housing, responsible for Rural Affairs, Brian Coburn and Minister of State and House Leader Don Boudria shake on it after endorsing the $579,000 cheque to the Glengarry Highland Games.



IT'S ALL ABOUT THIS: Young Mareena Bray of Maxville performs the Highland fling to the enjoyment of Glengarry-Prescott-Russell MPP Jean-Marc Lalonde, behind, and others.

Emily MacInnes – a life worth cherishing

By Sue Harrington
News Correspondent

Close to 200 people, many of them from Glengarry, paid homage to the late Emily MacInnes at a special tribute evening held Friday evening at Cornwall Collegiate and Vocational School.

Miss MacInnes, a Martintown resident who taught Latin at CCVS for over 30 years, died in July in her 90th year.

Many of her former students, friends, neighbours and teaching colleagues felt that something should be done to honour this special lady who had touched the lives of so many in so many different ways.

Mark Goldhamer, who was first a student in one of her classes, and later a fellow teacher at CCVS, suggested a scholarship be set up. Summerstown resident, Jane Foster, felt that there was a need for people to come together and pay tribute with their memories.

Mark spoke to Jane, and the result was the tribute evening, where scholarship donations could be made, if desired.

Ellis Barclay, a member of the organizing committee, reported as of Monday that $8,188 had been raised towards the scholarship. This total includes a $2,000 bequest from Miss MacInnes' estate, as well as $2,000 from the Upper Canada District School Board.

"The money is still coming in," said Mr. Barclay.

The committee hopes to hit the $10,000 mark so that a sizeable scholarship can be awarded each year to a CCVS student who best exemplifies Emily's love of learning.



Emily MacInnes

Her love of learning was just one of the many of her fine attributes touched upon by those who submitted memories during the tribute evening.

Art Buckland, UCDSB trustee and Martintown resident, acted as Master of Ceremonies for the event.

The memories were divided into three parts: the early CCVS years; the later CCVS years, and the retirement years.

Among the speakers relating their memories were several Glengarry residents. Mabel MacLean of Summerstown was the first speaker of the evening. Marland Murray, of Martintown, who was a student in the very first class taught by Miss MacInnes, was scheduled to speak but was unable to do so because of a death in the family.

Alan Sullivan of Williamstown remembered the later CCVS years and the emphasis placed on excellence by Miss MacInnes.

Her retirement years in Martintown and on Hamilton Island were remembered by Glengarrians Ernie Spiller and Jean Menard.

Mr. Buckland and Carolyn Barclay also read many memories on behalf of Glengarry residents who were either unable to attend or who did not wish to be readers themselves.

Among these was a very beautiful tribute from Williamstown resident, Gillian Horgan, who said that Miss MacInnes was her hero.

Present at the evening were former students from California, Toronto, Newmarket, Ottawa and Montreal.

Mrs. Foster said the committee was very pleased with the turn-out and with the tone of the evening.

"I felt that people have experienced something rather than having just watched a performance. They've internalized it."

She also said how good it was to now have these memories in print for another generation.

A copy of the memories has been placed in the CCVS archives and another copy has been given to Emily's sister, Miss Donna McInnes of Maxville Manor.

Seeing stars

A local astronomy group hopes to boost its hobby by holding a workshop on Friday at St. Lawrence College.

Entitled "Astronomy Expo: A Primer to Astronomy," the session is an orientation of basic astronomy.

"It will be non-technical and user-friendly," said Glengarry Starseekers' Richard Alexandrowich.

The evening gets under way at 6:30 p.m. in room M141 in Moulinette Hall. Three speakers will talk briefly about the skies above us, including Paul Commission of the Royal Astronomical Society of Ottawa, amateur astronomer Gary Susick of Vankleek Hill and Mr. Alexandrowich.

Most residents unsure why electricity bills increased



Theresa Quesnel



Anne Galganov



Diane Lefebvre

STRAIGHT TALK

Has your electricity bill gone up since May when deregulation started? Why do you think it has gone up?

– Amanda Portinari

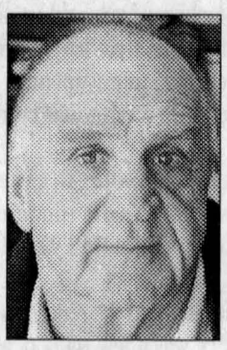

John Maguire



Babs O'Shea

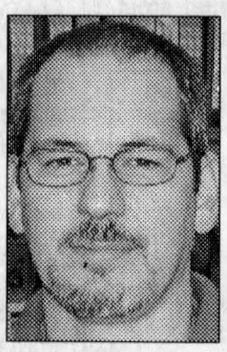

Yvon Sauve

Theresa Quesnel, Alexandria:
It's hard to tell because I used my air conditioning so much during the summer. It did go up a bit. I'm not sure why it has gone up; I just hope it doesn't go up any more. A lot of people have complained that their bills have a gone up a lot.

Anne Galganov, Alexandria:
Yes, my bill has gone up. The problem with deregulation is that there is no control over the rates anymore. The consumer always suffers.

Diane Lefebvre, Alexandria:
Mine went up a little bit – it better not go up more next time! Some people's went up quite a bit. I don't know why others' went up so much, maybe my next bill will be higher. I think it will come down eventually.

John Maguire, Alexandria:
Yes, my bill has gone up. It went up about 60 per cent. I knew eventually they would have to go up because we weren't paying enough before and Hydro was racking up high deficits. Now we have to pay for their debts. They were spending more than they were taking in and now the bills have to be paid, so it doesn't really bother me too much.

Babs O'Shea, Glen Norman:
Our bill was a bit higher than normal, but not as high as we thought it would be. We were expecting it to be a lot higher after reading the article about the golf course in Alexandria.

Yvon Sauve, Green Valley:
Yes, my bill did go up, I'm not sure by how much, but it did go up. I don't really know why it went up, I wasn't expecting it to.

Kevin Macdonald, President
J. T. Grossmith, Publisher
Bonnie McDonald, Advertising Manager
Gregory J. Peerenboom, News Editor

EDITORIALS&OPINIONS

The Glengarry News is published every Wednesday at 3 Main St. S. Box 10, Alexandria, Ont. K0C 1A0 by The Glengarry News Ltd.

Phone 613-525-2020 *Sharing Your Future...Remembering Your Past* Home Page: http://www.glengarrynews.ca. Fax 613-525-3824

Logical local connections either missed or ignored

EDITORIAL

If we are to understand the Federal Electoral Boundaries Commission for Ontario, the body responsible for establishing Ontario's federal and provincial election ridings, the changes in ridings which will take effect with the next federal and provincial elections are all about ensuring that the new ridings take into consideration that demographic changes that occurred between 1991 and 2001.

To most people, demographics is one of those big words with significant implications. In reality, the only demographic element that matters a hoot to the boundaries commission is its most basic component: population. All that other stuff about average age, sex, marital status and even income – the real meat of demographics – is of no significance at all. Neither, it would seem, are historical relationships between the people that make up the riding. But more about that later.

In the simplest terms, the commission starts with the premise that all ridings must be relatively equal in terms of the numbers of people represented. Hence, the upper limit for a riding's population is 134,553 and the lowest number of people is 80,732. Once that basic requirement is met, anything else is fair game.

Given that we are dealing with the population, excuse us, "demographics" – ours have increased in Ontario to 11,410,046 – one might think that this would be a complex process involving a sizable commission in terms of numbers of participants. But it's not. In fact, this very basic component of democracy – representative ridings – is determined by just three people. One is appointed by the Chief Justice of Ontario and the other two, by the Speaker of the House of Commons. The Speaker of the House, by pure coincidence, just happens to be an Ontario resident. He is Kingston and the Islands MP, Peter Milliken.

But he could be – given that the Speaker is elected by all members of Parliament, but principally those who form the government – an MP from any part of Canada. So in reality, the majority of Ontario's commission could be determined by someone with no interest in Ontario, other than, possibly, to ensure that Ontario delivers as many MPs as possible for that individual's party in the next federal election. Provincial politics, in that regard, would definitely take a back seat.

Our current committee is made up of the Honourable Mr. Justice Douglas Lissaman, who was appointed by our Chief Justice. The other two members, appointed by Mr. Milliken, are Janet Hiebert and Dr. Andrew Sancton. Ms. Hiebert is associate professor in the department of Political Studies at Queen's University, which just happens to be in Mr. Milliken's riding. Also an academic, Dr. Sanction is professor and chairperson of the Department of Political Science at the University of Western Ontario.

Given the significant qualifications of these three people, one would think that they might be able to come up with political ridings that are representative of the people they have placed in those political entities. But as we now well know, that's not the case.

Dare we use another big word, gerrymander, to refer to process of determining electoral riding boundaries. Gerrymandering isn't about population or any other demographic component. It's about winning elections, but don't take our word for it. Here is its definition as contained in the Canadian Oxford dictionary: "gerrymander, *v.tr.* 1. Manipulate the boundaries of (a constituency etc) so as to give undue influence to some party or class."

Such a process is not quite as evident here in Ontario as it is in New Brunswick, for instance, where it has been alleged that the creation of one riding, running down the middle of the entire province, is an attempt to influence results in adjoining ridings.

Notwithstanding the lack of political mudsling, however, a motion passed recently by the United Counties of Stormont, Dundas and Glengarry and the Township of North Glengarry indicates that there are concerns here about the composition of our new federal and provincial riding. The motion asks that such representation more accurately reflect our municipal jurisdiction. And whether one agrees with Glengarry being part of SDG – as some have objected to in the past, as recently as the late 90s, – there is a modicum of common sense to the idea.

Joining Glengarry with Stormont, Dundas and the city of Cornwall, reflects a long-standing historical and geographical affiliation. In contrast, any identification with Prescott-Russell, particularly its western reaches, is marginal at best.

Given those considerations, one might think that the only possible consideration for the current alignment would be the population numbers but even that doesn't stand up to scrutiny.

Moving Glengarry from its current riding and placing it with Cornwall and its fellow United Counties members would only require two minor changes in other ridings, both of which have historical precedence.

First, Grenville – maybe that's what the commission thought the G in SDG stood for – would have to be moved to Leeds Frontenac. That population base of 14,309, while somewhat less than the 23,289 that currently comprises Glengarry would still leave both Leeds Frontenac and the new SDG riding within the population guidelines. The population of the new riding of Leeds Frontenac would be 110,036, while the new SDG would be 115,468.

Grenville would be back with Leeds, which it currently partners with at the county level. Meanwhile, Prescott-Russell would have to reacquire that portion of the dissolved Township of Cumberland, which had been in the riding since 1970. The only reason that would be necessary is to ensure that Prescott-Russell would have sufficient population to meet the requirements of a riding.

Losing Glengarry would reduce its base to 76,446 but bringing a portion of Cumberland back into the mix would ensure that the minimum of 80,732 would be met without affecting the population requirements for Ottawa Orleans where the shift of voters to Prescott-Russell would come from. If a new name was required, the riding could appropriately be called Rivière Des Outaouais, given that it takes the Ottawa River as its northern boundary.

It all seems so simple that it's hard to comprehend why the commission didn't figure it out on its own. Unless, of course, they just didn't understand the areas they were dealing with, or there was some ulterior motive behind their decision-making.

Thorns & Thistles



THORN – Hydro bills claim victims.

It was inevitable that hydro bills were going to go up, but an increase of the magnitude being experienced by local consumers, as demonstrated by the figures released in the legislature relating to the Glengarry Golf and Country Club, is not acceptable. Nor are the answers being provided by Hydro One, which sells hydro to Ontario consumers.

With only one major power supplier, Ontario Power Generation (OPG), supplying 80 per cent of the province's power requirements, there is a need to ensure that pricing is being kept at a reasonable level.



THISTLE – Two down, one to go.

The second of three local applications for SuperBuild funding received good news last week with the announcement that the Glengarry Highland Games will receive federal-provincial funding for its proposed plans to add extra seating and facilities.

Earlier this year, the Island Park renovation project received a committment from senior government enabling it to go forward with its proposal and to date a new pier has been installed and work on the community- youth centre is going ahead in leaps and bounds.

All that remains is for South Glengarry to get funding for its much-needed community-recreational facility in Lancaster. Word on the street is that an announcement should be forthcoming shortly. We'll keep our fingers crossed for the moment.



THORN – Log-home business draws objections.

It seems somewhat ironic in an area where many people consider places like Alexandria and Lancaster to be much too urban for their liking, that a business that builds the ultimate in housing reflecting our rural roots would draw complaints from its country neighbours.

But that's the situation that is playing out in South Glengarry where a proposed business to construct pre-assembled log homes is not receiving a warm welcome from its prospective neighbours.

Among the complaints received at a recent public meeting include concerns about chain-saw use, truck traffic, the possibility of permanent cranes and derricks on property and the prospects that one neighbour may not have the view from her "dream deck" in the future.

Also, given that the land is presently zoned agriculture, one area farmer objected to the proposed change in designation from agricultural to agricultural special exception.

The fact that owner Luke Bryan wants to build his own home on the 3.2 acre property and use part of the land as a tree plantation seemed to do little to assuage the worries of neighbours.



THISTLE – Schools promote leadership camps.

To those who ask where the leaders of tomorrow will come from, two area high schools now have an answer. Both Char-Lan and Glengarry DHSs recently held leadership camps with resounding success.

Char-Lan's organizers hoped for a turnout of about 60 people and got 89 for its first-ever event, while 33 students participated in the second camp held by GDHS.

Activities included workshops where students learned about teamwork, diversity, communication, trust and self-esteem.

The Glengarry News

MEMBER:
Press Council of Canada ■ Audit Bureau of Circulation
Canadian Community Newspaper Association
Ontario Community Newspapers Association

SUBSCRIPTION RATES (INCL. GST)
$29.96 per year, Home Rate;
$42.26 in Canada; $130.00 Outside Canada
PUBLICATIONS MAIL REGISTRATION # 07495

E-MAIL: Letters to editor, gnews@glengarrynews.ca
Advertising, gnewsads@glengarrynews.on.ca

We acknowledge the financial support of the Government of Canada through the Publication Assistance Program (PAP) towards our mailing costs.

The Glengarry News is protected by copyright.
Reproduction of editorial or advertising material without permission is expressly prohibited.



IMAGES FROM OUR PAST: Shown is Alexandria Hockey Club of the Border League, circa 1950. Back row, from left, John Malcolmson, Roch Poirier, Jim Dolan, Lloyd Gagnier, Laurent Courville, Francis Periard, Jacques Lalonde. Middle Row, from left, Guy Deprato, Reynald Lauzon, Edmund Rochon, Danny Proulx, Raymond Charlebois, Robert Marcoux, Bernard Poirier, Robert Lemieux. Front row, from left, Albert Lalonde, Laurent Porier, Paul Rouleau, Claude Lemay, Red McHugh, Benny Proulx, Rene Gauthier, Gerald Marcoux, coach Bill Kennedy. We welcome submissions from our readers for this feature. Please include as much information as possible.

Standing on guard for thee

By Jefferson Davis /States Rights Editor

I know that you, Gentle Reader, are as comforted as I in the knowledge that our borders are being safeguarded by the Canadian Firearms Centre against historical re-enactors.

Since our Armed Forces have been reduced to the status of snow removal crews for the city of Toronto and the logistical support arm for the Hay West campaign, the defence of our borders is now in the hands of the Liberal government's billon-dollar gun registry boondoggle, which demonstrated recently its renewed determination to keep Canada free from U.S. Civil War re-enactors and the weaponry that could make this country a haven for terrorists. (Oops, sorry. Canada's already a haven for terrorists, thanks to the Mad Mullahs of Multiculturalism who run our immigration department and courts. Make that keeping Canada a safe place for men in frilly underpants and for those benighted enough to think that the national long arm registry will reduce crime rather than being a place where Grit politicians can keep their idiot sons-in-law gainfully employed.)

The latest victim of the guardians of Liberal orthodoxy was a historical re-enactment at Westfield Heritage Village near Hamilton. The event used to attract several hundred Civil War re-enactors from both sides of the border (yes, there are several hundred Canadians engaged in this hobby) but our gun laws now require American re-enactors with certain types of firearms to register them at the border and pay a $50 fee, which is, in effect, a temporary licence to carry that firearm.

Now we're not talking about M-16s with grenade launchers and night-vision siting. We're talking black-powder reproduction firearms of the type used in the 1860s, when the argie-bargie between the states boiled over into a war that claimed more American lives than all the rest of the conflicts in which that country has been involved combined.

Now it may come as a bit of a surprise to you, GR, as it did to me, both of us being adult supervisors of the Ontario education system, that 50,000 Canadians fought in the American Civil War, virtually all of them for the Union.

Consider this: as many Canadians fought in the American Civil War, when the population of this country was a few million, as are now enlisted in the Canadian Armed Forces, at a time when the population of Canada has topped 30-million.

In rough numbers, 10 times the percentage of the Canadian population fought in a foreign civil war than are now enlisted in this country's Armed Forces, a figure that speaks volumes about the attitude towards the military of a succession of governments, Liberal and Conservative, since World War II.

The Westfield Heritage Village event is meant to be an annual commemoration of those Canadians who fought and died in the Civil War, but the lunacy of the temporary registration permit rankles re-enactors from south of the 49th and they are staying away from Canada in droves, as are the crowds of spectators. This year's attendance was about half that in the past due in no small part to the dramatic decline in the number of re-enactors willing to cross the border and pay the $50 entry fee into the Canadian Firearms Registry theme park.

Many Canadians signed up to fight for the Union out of a sense of adventure. War had not yet been broadcast into their living rooms and they had little, if any, knowledge of its horrors. In many ways the U.S. Civil War was the first industrialized war the world had ever seen. It made use of railroads, the telegraph, long-range artillery, factory-made uniforms and saw the introduction of the Gatling gun, an ominous precursor of what was to happen on the fields of northwestern Europe 50 years in the future.

Many signed up for the generous bonuses – up to $100 – that were paid for new recruits. Some signed up to escape the drudgery of civilian life and some were shanghaied by U.S. recruiting parties that made clandestine visits to drinking establishments in border communities.

But many enlisted because they were opposed to slavery, that noxious institution that the Confederacy insisted was a "States' right" but which was nothing more than the ownership for economic benefit of one human being by another. Canada, remember, was the northern terminus of the Underground Railroad and the many African-American spirituals that sang of going to "Glory" meant escaping to Canada and to freedom.

Our new gun laws restrict the ownership of certain types of reproduction long arms. Reproductions of those using rim fire cartridges and those with firing pins must be registered. However, originals need not be registered. Both are exactly the same weapon, using the same firing mechanism and the same ammunition but one needs to be registered and one needs not. Go figure.

Most re-enactors use reproduction firearms because of the prohibitive cost of originals and due to the fact that every time an original is fired it is degraded in a small way. As a historic artifact they are to be treasured , not used. But in either case, the ammunition is virtually impossible to obtain, making both weapons innocuous unless you chose to rob a convenience store by beating the clerk over the head with your rim fire Enfield.

More importantly, a little known part of Canadian history is being kept that way. Which is precisely what our senior governments want.

LETTERS TO EDITOR

Glengarry link

Now that another November 11th has come around, may I draw attention to the life of a World War I airman, not as much remembered as he should be in Glengarry history, but well noted elsewhere.

This was Duncan John McRae, who was one of the many victims of the celebrated Red Baron, the German air ace Manfred von Richthofen. Duncan John was born 13 June 1892, at Ste. Anne de Prescott, just east of Glengarry. A recent book, Under the Guns of the Red Baron: the Complete Record of Von Richthofen's Victories, by Norman Franks, H. Giblin, and N. McCrery, which includes a good photograph of Duncan John, says Duncan John was born in Alexandria, but presumably in this sense Alexandria is taken as the sizeable place nearest to Ste. Anne de Prescott. Duncan John's parents were Andrew and Flora McRae. At some stage, perhaps early in Duncan John's life, this couple moved to Hamilton, and their address is stated as Hamilton in their son's military file. At any rate, Duncan John was a pupil at Glen Andrew school, near his birthplace, in 1907. (See Schools of the Glen, p.321) Duncan John worked in Alexandria for the merchant firm of John Simpson and Son, leaving in Oct. 1911 for an Ottawa business course. In Ottawa, until enlisting, he worked for the Imperial Bank, a predecessor of the CIBC. He was interested in the militia, serving in the 59th at Alexandria and in Ottawa units. Overseas in the war, he served in the 38th, 77th, and 50th battalions, before getting a transfer to the Royal Flying Corps, the predecessor of the RAF.

Two months later, on 1 Feb. 1917, while Lt. McRae was acting as observer and camera man in a reconnaissance flight near Arras, France, his 2-man plane was shot down by the Red Baron. In the grimly coded mythology of the cult of the Red Baron, where the victories or plane downings have assigned their identifying numbers, this was the Baron's Victory No. 19.

Badly injured, McRae survived the crash and was taken prisoner. He died in German captivity the next day, 2 Feb. The wrecked plane was destroyed by Canadian artillery quickly after the crash. Reportedly, the rule being followed by the artillery men was that the crew were to have 20 minutes to escape, then the plane was to be destroyed, presumably for security reasons. *The Glengarry News* of one week later, 9 Feb. 1917, in what was in everything but name an obituary, reported that the 24-year-old airman was missing, and gave a brief sketch of his career. Since then, brief sketches of Duncan John's career have appeared in various books on the Red Baron.

Continued on Page 5

'Going to the chapel . . .'

I used to feel like I was waiting for someone to discover me, to "produce" me, like Lana Turner at the drugstore. Ultimately I realize the person I was waiting for was myself. If we wait for the world's permission to shine, we will never receive it.

Marianne Williamson / Return to Love

ROADSIGNS

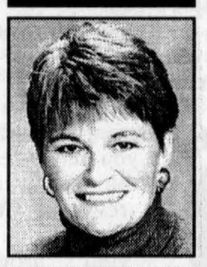

BETTY HEALEY

Goin' to the chapel and I'm gonna get married...- the refrain of an old song plays in my head as the sign "Wedding Window" comes into view.

Married now for 29 years, I have been more fortunate than most; my husband and I continue to enjoy one another despite our many years together.

Lately however, I have been reflecting on how, in marriage, we so willingly commit ourselves to a lifetime relationship with another person.

We vow to honour, cherish and love this person with all our heart and spirit.

For many of us, the vows are a beginning of a lasting relationship, and for others not.

Whatever the end result, I find myself remembering my wedding day, and wondering how I could make such a huge commitment to my husband when I have never been able to make a similar commitment to myself.

Imagine starting life with a vow to honour, cherish and love you, yes, marrying yourself before anyone else!

What would happen if we put ourselves first, honouring the person we are, cherishing our spirit and loving ourselves unconditionally?

How would this change or re-direct our lives? I have decided that it is not too late, that I can choose to marry myself as a way of re-connecting with the person I am now and that I wish to become.



A recent discussion with my friend Kerry Messer led her to write her wedding vows.

She has kindly allowed me to share them with you:

I vow to hold myself in only the highest regard, to not put myself down or in anyway demean myself.

I vow to take responsibility for all my actions, but not to take on the responsibility for others' actions.

I vow to follow my heart and spirit wherever they might take me.

I vow to listen to my heart with stethoscope-like precision and trust my instincts under all circumstances.

I vow to surrender my need for control and to exert my will (no matter how well intentioned) and to let God's will drive my car through this life like she has in all my past lives.

I vow to be gentle and understanding of myself when I make mistakes.

I vow to forgive myself with grace and ease ... to forgive all who have hurt or betrayed me or made mistakes that have affected me.

I vow to wake up every morning walking into the day remembering there is only now.

I vow to remember that I can't change the past or predetermine the future, but I can make the best choices for my higher good in the many moments of today.

I vow to take care of my body and health as if I was carrying myself as a fetus.

I vow to put no other before myself and my highest good.

The idea of marrying ourselves first is an important step in self-love and assuming our own power.

I invite each of you to go to the chapel and walk down the aisle and vow to love, honour, and cherish yourself.

■ ■ ■

Contact Betty Healey with your comments or questions at HYPERLINK "mailto:betty.jim@sympatico.ca" betty.jim@sympatico.ca or call her at 874-9934.

Remembrance

Continued from page 4

Lt. McRae is buried in the Bois-Carre British war cemetery in the village of Thélus, France,a few miles from where he died. Or at least we may assume that he is buried there, for his name on the gravestone is preceded with the words, "Believed to Be," used also on some other gravestones in this immaculately-kept cemetery of several hundred graves.

The reputation of the Red Baron was built up with impudence, zeal, and misguided brilliance in the English-speaking world in the interwar period by Floyd Gibbons, a Hemingway-type "tough man" American journalist whose 1930 book, The Red Knight of Germany, has gone through at least 11 editions.

On 14 March 1984, *The Glengarry News* printed a long, interesting letter from William T. (Bill) Evans, of Cleveland, Ohio, who since the 1930s had been collecting Red Baron memorabilia. In particular, Evans had, during many years, been getting people associated with the Red Baron or with his victims on both sides of the Altantic to annotate a copy of the Gibbons book. Two years ago I tried without success to trace Evans, and to find out what became of his volume. A dealer in Red Baron memorabilia who was among those I contacted had no recollection of ever having heard of Evans. However, Evans is thanked in writings on the Red Baron published as late as 1998 for his contribution of materials.

Lt. McRae was a part of the bustling Alexandria of its industrial revolution, in the heyday of the carriage factory and the Schell enterprises.It is hard now to get any impression of his character.



Cartoon by Dunvegan farmer, Daniel Beaudoin, member of Quarries are the Pits

He would seem, on the basis of the rather slight personal evidence that survives, to have been a young man of limited formal education, but with a lot of energy and with a fierce determination to make his way in the world.

His name appears on the war memorial plaque in the East Hawkesbury United Church. His name was omitted from the war memorial in Alexandria when it was dedicated in the 1920s. However, when the World War II names were added later, his was included among them with an explanatory note added, the wording being thus "Duncan J. McRae War I."

I cannot say I find the reputation of the Red Baron attractive.

There is also, I suppose, a sanitization of the legend – and of the dreadful of this world in general – in the fact that the Red Baron reappears as the dog Snoopy's enemy in the fantasies of aerial combat in the "Peanuts" comic strip. Glengarry County has a famous history and mythology. It seems strange that Lt. McRae, a living figure in the history and mythology of the Red Baron, does not have the celebrity that Cariboo Cameron, John Sandfield Macdonald, and many others have in Glengarry. He has achieved fame, but not among us--or not yet anyway.

Royce MacGillivray / Romford, England

Come in to see our *new line* of Jewellery!

AMBER and SILVER
- Bracelets
- Pendants
- Earrings
- Necklaces
- And more...

D'ORALAN AQUA JEWELLERY

ALSO FEATURING NEW LINE OF:
- Figurines
- Anniversary Giftware for 25th, 40th and 50th

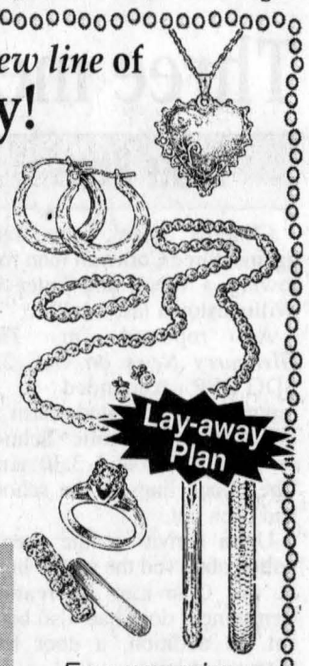

Free wrapping year-round!

HOPE JEWELLERS
49 Main St. S., Alexandria • 525-2339
Lise Burelle A.W. Hope Gladys Gordon

TIME for some NEW GEAR?

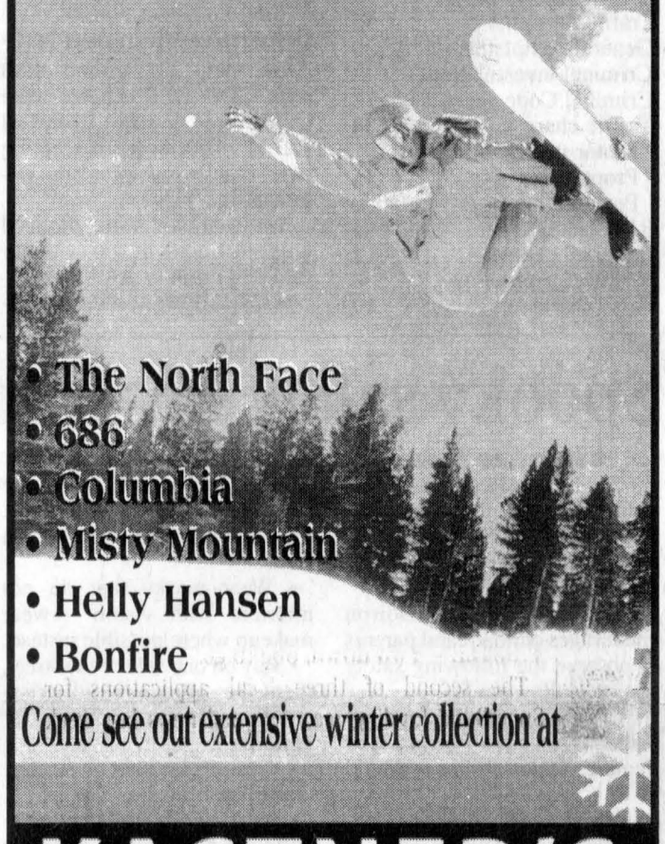

- The North Face
- 686
- Columbia
- Misty Mountain
- Helly Hansen
- Bonfire

Come see out extensive winter collection at

KASTNER'S
CORNWALL'S LARGEST MEN'S & BOYS' CLOTHING STORE
27 FIRST STREET EAST • CORNWALL 932-8854

Alexandria Vacation Centre

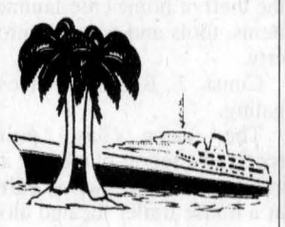

Centre de Vacances Alexandria

Now open
Come see us!

On est ouvert
Venez nous voir!

525-4477
11 Main Street South
Alexandria

DON'T BLOW IT.

gQ with Bell ExpressVu.
BELL+HOWELL™



$59 + FREE DIGITAL CAMERA

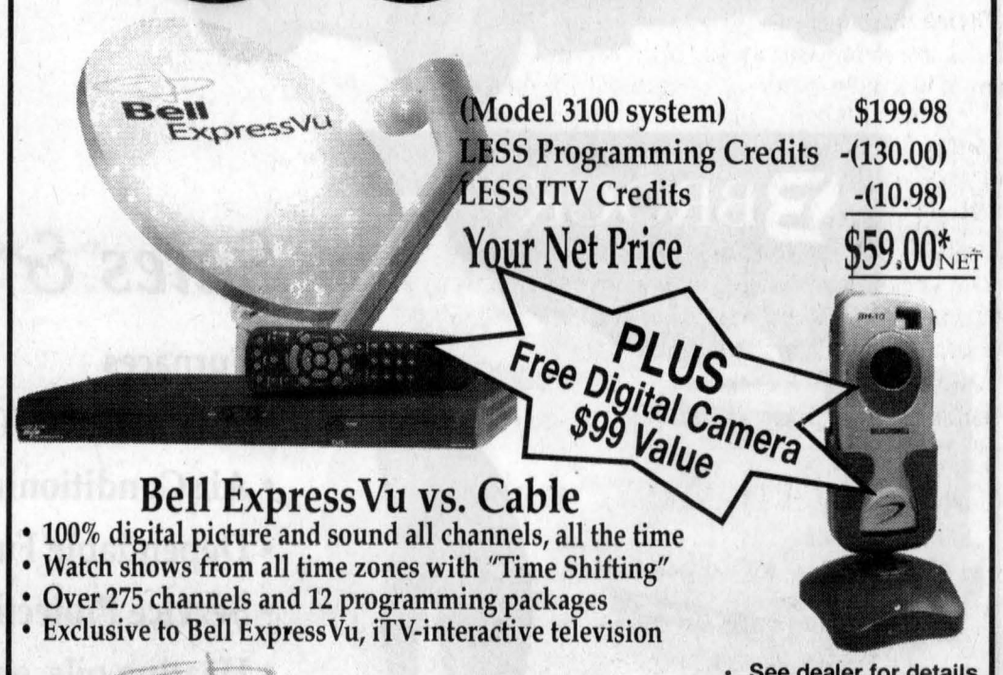

(Model 3100 system) $199.98
LESS Programming Credits -(130.00)
LESS ITV Credits -(10.98)
Your Net Price $59.00*NET

Bell ExpressVu vs. Cable
- 100% digital picture and sound all channels, all the time
- Watch shows from all time zones with "Time Shifting"
- Over 275 channels and 12 programming packages
- Exclusive to Bell ExpressVu, iTV-interactive television

• See dealer for details. While quantities last!

Bell ExpressVu Your Cable Alternative!

MIRON ELECTRONICS
Hwy. 34, Green Valley
525-4007 • 1-877-611-8054

Eastern Ontario Health Unit
Bureau de santé de l'est de l'Ontario

FLU VACCINE CLINICS 2002

LOCATION	DATE	TIME
Glengarry District High School 212 Main Street North **ALEXANDRIA**	Thursday, Nov. 7	3:30 – 8 p.m.
Cornwall Civic Complex 100 Water Street East **CORNWALL**	Thursday, Nov. 14	10 a.m. – 8 p.m.
École Rose des Vents 1650 Second Street East **CORNWALL**	Friday, Nov. 1	4:30 – 8 p.m.
Eamers Corners Public School 2258 Pitt Street **CORNWALL**	Friday, Nov. 8	3:30 – 6:30 p.m.
École Notre Dame 420 Fifteen Street West **CORNWALL**	Wednesday, Dec. 11	4 – 8 p.m.
E.O.H.U. 134 Main Street East, suite 301 **HAWKESBURY**	Monday, Nov. 4 Monday, Nov. 18 Monday, Nov. 25	8:30 a.m. – 4 p.m.
École Curé Labrosse 5050 Fatima Street **ST. EUGÈNE**	Thursday, Nov. 7	3:30 – 8 p.m.
Char Lan Recreation Centre (arena) N° 19740 John Street **WILLIAMSTOWN**	Monday, Nov. 4	2 – 8 p.m.

Questions? 933-1375 or 1 800 267-7120
Ask for Health Line.

www.eohu.on.ca

Three men charged in Williamstown break and enter

Police Briefs

Charges have been laid against three Cornwall men following a break and enter in Williamstown last week.

As reported in *The Glengarry News* on Oct. 23, SDG OPP responded to a report of an activated alarm at Williamstown Public School on Oct. 22 around 3:30 a.m. The phone lines at the school had been cut.

Upon arrival at the scene, police observed the phone lines at the Char-Lan Recreation Centre next door had also been cut. In addition, a door had been pried open.

The building had been entered and some property and a quantity of cash were taken. Articles were strewn about the floor and hallways.

Damages to the Rec. Centre and Bell equipment are estimated at $12,500. The amount of property taken has yet to be determined. The school was not entered.

Investigation revealed a suspicious maroon coloured van seen in the area was linked to the incident. Information led the officers to a residence in Cornwall. At approximately 6 a.m., three males were arrested and the van seized.

Robert Lanoue, 29, Michael Lanoue, 28 and McGill Bouchard, 26, all from Cornwall, each face charges of break, enter and theft, possession of break instruments and mischief to property over $5,000.

The SDG OPP Break and Enter Unit is investigating.

SDG OPP community services officer Constable Joël Doiron said the above incident demonstrates the importance of reporting any suspicious activity to police.

"The information can be crucial in targetting those responsible," he said.

"Recently, there has been an increase in break-ins. Thieves target homes that are vulnerable, such as remote locations, poor lighting, insecure buildings."

Const. Doiron said residents can help police by providing the information and can help themselves by making their homes and businesses as crime proof as possible. Lock your doors and make your property identifiable with markings.

"Our goal continues to be the targetting of these individuals and making our communities safe."

Calls for service Oct.

Traffic incidents	35
General complaints	39
Criminal investigations	18
Criminal Code charges	12
Traffic charges	134
Motor vehicle accidents:	
Property damage	11
Personal injury	0
RIDE setups	1
Impaired charges	1
12-hour suspensions	0
False alarms	10

Contraband suspected

On Oct. 28, around 8:30 p.m., SDG OPP officers were called to assist Cornwall RCMP officers in intercepting two vehicles suspected in contraband.

The vehicles were stopped without incident on County Road 34 north of Alexandria.

As RCMP dealt with the drivers under the Customs Act, SDG OPP charged one of the drivers, a 22-year-old male from Cornwall Island, with several offences under the Highway Traffic Act. Those charges include driving without a licence, operating a motor vehicle without insurance and using plates not authorized for said vehicle.

The RCMP Integrated Border Enforcement Team (IBET) found $17,000 CDN in cash and an empty suitcase which smelled of marijuana in one of the vehicles. One individual was arrested but was later released. The RCMP have not laid any charges yet, but the investigation is ongoing.

School vandalized

Sometime over the weekend, unknown culprit(s) vandalized École Ste. Marie in Green Valley. Lights were broken in the school yard and eggs were thrown at the school. Similar incidents have occurred in the past.

Const. M. Carrière is investigating.

B and Es plague county

Break and enters continue to be a problem in Glengarry, with SDG OPP responding to two on Oct. 22.

That day, police began an investigation into a break and enter which had occurred during the day at a Glen Robertson Road residence in North Glengarry.

During the afternoon, an entry into the home resulted in the theft of home entertainment items, tools and personal property.

Const. J. Brown is investigating.

The same day, police received a report of a break and enter which had just occurred at a house trailer located along the Little 5th Concession Road in South Glengarry.

The extent of the theft, if any, is undetermined at this time.

Const. S. McDougald is investigating.

Lawnmower taken

Overnight between Oct. 26 and 27, a riding lawnmower was taken from a residence on County Road 19 west of Williamstown.

The unit had been left outside next to a garage. It is described as a gray and black 1998 Sears Craftsman 14.5 horsepower riding mower with 42 inch cut. It is valued at $1,759.99.

Const. M. Gadbois is investigating.

This incident should serve as a reminder to residents to secure all property. The aim is to discourage thieves, not invite them. The "out of sight, out of mind" concept should be used. With all the time and effort put forth in acquiring such items, it is frustrating to have them taken away senselessly.

Halloween safety

Trick-or-treaters are preparing their costumes for a night on the town. This is an exciting night for youths in all communities. It is also a time when their minds are not fully on safety. As responsible drivers, please drive with caution this Halloween night.

As for mischievous Halloweeners, SDG OPP officers will be out in full force, patrolling to target such activity.

Defrost your vehicle

With the cold weather upon us, police wish to remind motorists that it is imperative to fully defrost your vehicle prior to departure in the morning.

Frost build-up on windows obstructs the driver's view, creating a concern for travelling safety. It is an offence under the Highway Traffic Act, carrying a $110 fine, but the fine does not compare with the tragedy of a serious or fatal collision due to carelessness.

Suspicious vehicle spotted

Each week, Crime Stoppers spotlights a crime that has been committed in the area.

Crime Stoppers would like to remind you that we need information on all crimes, not just the crime of the week.

SDG OPP are looking for a green Jeep type vehicle suspected of being involved in two attempted residential break-ins in South Glengarry.

The vehicle was seen on Oct. 22 in the afternoon, on Beaupré Road.

We need your information, not your name. You will remain anonymous. You will not have to appear in court and you may be eligible for a cash reward. Crime Stoppers: it's your program and it works.

If you have any information on this or any other crime, please call Crime Stoppers at 937-8477 or for long distance callers, 1-800-222-8477.

The Candlestick Restaurant

Friday Night
JUMBO GARLIC SHRIMP
Saturday Night
PRIME RIB AUX JUS
Special
14.95



Reservations please

Open Friday and Saturday Night from 5 pm
1-1/2 km east on McCormick Rd. 525-4191

THE BANK OF NOVA SCOTIA

Cordially Invites You To Attend Our

100th Anniversary

Monday, Nov. 4

10:00 am - 3:00 pm

Maxville, On

Please come and join the staff to celebrate 100 years of service in the Village of Maxville and surrounding area.

"Refreshments Served"
"Door Prizes"

Spooky safety tips from SDG OPP

By Kristina Wilson
News Reporter

"Children are our most precious resource," says SDG OPP community services officer Constable Joël Doiron.

That's why Const. Doiron encourages children and parents to observe the following safety tips on Halloween.

• Children should be accompanied by an adult when trick or treating. Older children should be in groups.

• Children should wear clothing that can easily be seen at night. Reflective materials are best. Bring a flashlight.

• Tell your parents your route and when you will be home. Trick or treat in well-known areas.

• Wear masks that do not interfere with vision – wear makeup where possible instead.

• Stay on one side of the street, then the other. Avoid criss-crossing the street. Watch for motorists.

• Never go into a strange house, apartment or car.

• All candy should be inspected by an adult before eating to make sure no one has tampered with it.

• Dress appropriately for weather conditions. Stay warm.

• Wear a costume you will not trip over and do not ride a bicycle.

Have fun but stay safe!

And for the older teens and grown-ups taking part in Halloween parties, Const. Doiron has advice for you too: Don't overdo the witch's brew.

Drivers must plan ahead to return home safely. Arranging for a taxi, having a designated driver or staying over are all safe alternatives. The easiest choice is to be responsible and choose not to drink.

Driving after drinking is a choice that only you can make and yes it is a choice. If you choose to drive while impaired you are committing a criminal offence for which you alone are to blame.

If you are a party host, you must take all precautions to prevent your guests from driving impaired.

In addition, drivers must remember they must not wear anything that will interfere with their vision, with their seat belt usage and with operation of the vehicle.

There are enough ghosts out on our roadways.

South Glengarry's
FIRST ANNUAL
BUSINESS-TO-BUSINESS
SHOWCASE

WEDNESDAY, NOVEMBER 13, 2002
Glen Walter Knights of Columbus Hall
6723 Purcell Rd.
Glen Walter

TIME
☛ Doors open from 8:30 am to 4 pm for set up of displays
☛ Open to the public from 4:30 pm to 7:30 pm
☛ Exhibitors are invited for refreshments at 7:30 pm

More than **300 businesses** in **South Glengarry** have been invited to promote their capabilities to other businesses as well as to the public via a tabletop **Business-to-Business Showcase** on **Wednesday, November 13, 2002**. Following the close of the showcase, exhibitors will be invited to network amongst themselves.

If you are a **business in South Glengarry** and have not received an invitation through the mail, please feel free to call **Marilyn Lebrun at 347-1166** or **Joyce Gravelle at 528-4029**.

Sponsored by
The South Glengarry Council and
The South Glengarry Economic Development Advisory Committee

YOUR HOME COMFORT SPECIALISTS

MacEWEN



Delivering Value...

Committed to Quality

BROCK

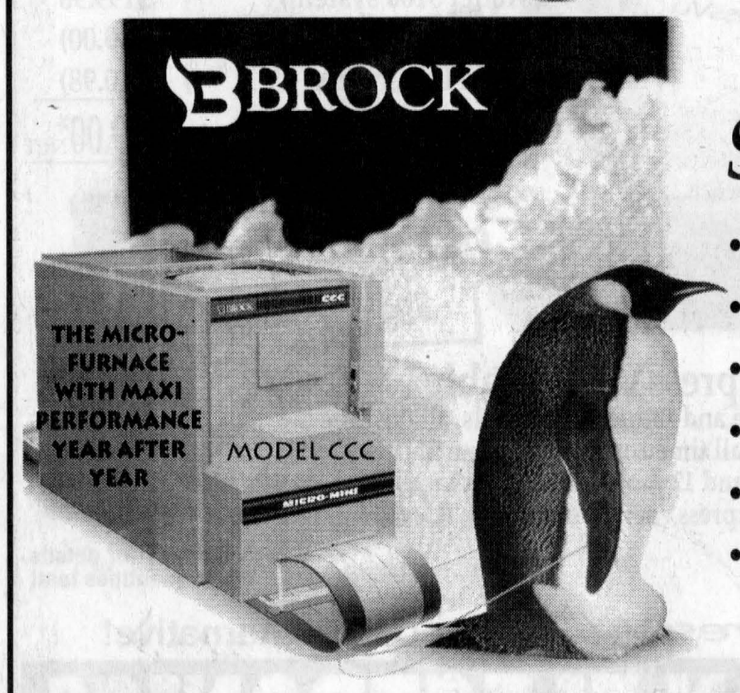

Sales & Service

- Furnaces
- Water Heaters (Lease Program)
- Air Conditioning
- Dependable Fuel Oil Delivery
- Service Protection Plans
- Heating oils, gasolines, diesel fuels and lubricants

1-800-267-7175
24 Hr. Emergency Service

☎ 613-527-2100 613-525-1685

Caisse marking 50 years in Alexandria

By Kristina Wilson
News Reporter

Fifty years is something to celebrate and Alexandria's Caisse Populaire is planning on doing just that over the next year.

A number of activities and events are in the works to mark the opening of the Caisse Populaire on Aug. 4, 1953.

The year-long celebration is being kicked off with a drawing contest in local schools. Students were invited to submit drawings with the theme "Ma Caisse populaire, une caisse en OR" (My Caisse populaire, a treasure chest).

In honour of the Caisse populaire's "Semaine de coopération" (cooperation week), Le Centre culturel Les trois p'tits points... placed its exhibit "L'évolution de la jeunesse francophone" at the Caisse from Oct. 17 until Nov. 1.

Board chair Raymond Legault said the Caisse is hoping to display other exhibits throughout the year.

"We are asking local artists to come forward if they are interested, especially if they are Caisse members," he said.

Highlights of the year's celebratory activities include the presentation of prizes for the drawing contest in January, ice sculptures in February, maple taffy on snow in March, a Mass, brunch and the annual general meeting on March 23, a golf tournament to benefit the North Glengarry Youth Centre in June, an open house on Aug. 7 and a Thanksgiving dance to benefit CHEO next October.

"We are going to celebrate all year round," Mr. Legault said.

"Fifty years deserves to be recognized."

A commemorative book will be released in 2003. The board is looking for photos, newspaper articles or any other documents relating to the history of the Caisse. All items will be returned.

The Caisse Populaire in Alexandria started out as a small parish project of Église Sacré-Coeur, spearheaded by Father Patrick Breton.

The first Caisse office shared space with the insurance office operated by the first manager, Raymond Rochon.

In 1967, the Caisse relocated to 8 Main Street North, the building currently occupied by Paddy's clothing store.

In 1971, a new Caisse was built on the present site at 255 Main Street S. with expansion taking place in 1984. To meet the needs of the ever-growing Caisse, that building was torn down and the current one was built in 1997.

For more information on any of the celebrations or to contribute documents or photos to the anniversary book, phone Mr. Legault at 525-4639 or Celine Martin at the Caisse populaire at 525-2141.



Maxville Scotiabank celebrating 100 years

By Greg Peerenboom
News Editor

The Maxville branch of Scotiabank got a new building in plenty of time for an important anniversary.

Customers and the general public are welcome to attend the 100th anniversary of Scotiabank in Maxville this Monday.

Keeping a bank in a small rural town is not an easy task. Just within the past year, bank branches have closed in Martintown and Williamstown.

Keeping tabs on the village's bank was always high on the agenda for former reeve, Councillor George Currier, who now represents Maxville ward at North Glengarry council.

"I'm telling you, in a small municipality the most important business in town is your bank," Coun. Currier told *The News*.

"It draws in people from outside, they stay in Maxville to do their shopping.

"We've been very fortuante it's been 100 years to have Scotiabank in Maxville."

Scotiabank's predecessor, the Bank of Ottawa, became attracted to Maxville shortly after the village had undergone considerable growth during the 1890s, due to the opening of the Canada Atlantic Railway station.

On Nov. 4, 1901, the Bank of Ottawa opened its branch. It became part of the Bank of Nova Scotia in 1919 when the two banks amalgamated.

The first manager was a 29-year-old Pembroke native who was to become highly regarded.

John Robertson Moffat served in Maxville for five years. He was then transferred to the booming mining town of Haileybury.

He stayed with the Ottawa for many years. A 1923 inspection report of the Ottawa Bank Street branch said this about him:

"A man of pleasant disposition and very attractive personality," the report goes on to say that Mr. Moffat liquidated outstanding loans while being "highly regarded and well liked by the public generally."

There were next five managers between 1906 and 1918: John Crideford Jeffrey, Austin Lyman Saunders, Frederick Vernon Massey, Edward Percy Hunter and Robert William Pollock.

The seventh manager, William Grey Logan, was a clerk under Mr. Moffat in Haileybury. He guided the Maxville branch through the amalgamation until 1921.

His successor, William Ernest Sparham, also served five years, relinquishing the job to the branch's first native son in 1926.

Malcolm Burns Stewart was an employee as early as 1912. He became pro-manager at Moose Creek in 1919 and became interim Maxville manager in 1926. After one year, it was made permanent.

His inspection report is very complimentary:

"He is well liked, and well regarded in the village, and know the farmers living in this district, and is familiar with their affairs.

"All in all he is a first-class representative for us at this point."

By 1923, the bank was located in the building at the corner of Main and Catherine streets. It had golden oak counter fittings, electric lighting and a coal furnace. A neighbouring well provided water.

When the collection of loans from long-time friends became an arduous task during Depression, Mr. Stewart exchanged places in 1931 with Chesterville manager Ernest Liddell Bronskill, who stayed until 1936.

The next manager held the second longest tenure, Robert Browse Buchan.

Mr. Buchan lasted 12 years, overseeing the creation of the Apple Hill sub-branch in 1942 and renovations to the Maxville branch in 1945.

He was finally succeeded by T.J. Bourke and Donald Moffatt (two years each).

Allan Rafuse lasted a little longer – four years – but his successor, Harold Willis, broke the longevity record.

Mr. Willis, managed from 1956 to 1969, but not quite long enough to see the second renovation.

That was up to Douglas Nevin, who ran the ship for five years until 1975.

A three-year term was then held by Ralph Pomeroy who gave away to Doug Symons.

Mr. Symons's eight-year tenure unfortunately also saw the closing of the Apple Hill sub-branch in 1985.

Walter Brady took over for three years until Lou Lair became manager through Maxville's centennial in 1991 until '93.

Wally W. Welsh followed for seven years, a period marked by persistent rumours that Maxville's bank might be closed.

"Back a number of years ago when people were thinking it might be closing, there was a petition started to keep it here," Coun. Currier said.

"It was good see the people were very interested in it, and spoke out about it. They managed to keep it here, and they should be very proud of it."

The rumours were squashed just shortly before present manager – and the first woman to hold the post – Deborah Carroll was appointed in 2000.

News the bank was moving into a new and much larger building on the corner of Main and Mechanic streets left no doubt the long-term commitment of the bank to the village.

According to Coun. Currier, Maxville was busy enough for two banks.

A Bank of Hochelaga operated here during the time the Borden Co. received milk from local farmers.

The new bank was completed in early spring of 2000, resplendent with a automatic banking machine, something the old location did not have.

The 100th anniversary party starts at 10 a.m. and runs until 3 p.m. Refreshments will be available and door prizes to be won.

"I hope the people turn out and congratulate the staff," Coun. Currier said.

The branch has a staff of seven full-time employees.

CHEZ THERESE 35 YEARS Anniversary Celebration

Chez Thérèse
Moose Creek Mall
35TH ANNIVERSARY PRIZES AND WINNERS

Laura Gaudine of Avonmore was the lucky winner of the credited value of her winter coat purchase.

Prizes were:
Glensport Outfit ($200), Tribal Brand Clothing, Seven Travel Bags from R.G. Brown each with $20 Gift Certificate, Joseph Ribkoff Dress ($200), Three Ardoise Blouses ($60 ea), Koret Outfit ($200), Three Chagall Blouses ($60 ea.) Two Boxes of Six Pairs of Phantom Panty hose ($48 ea), Lana Lee Outfit ($150), Sophisticate Dress ($150), Korinna Outfit ($200), Thunder Bay Winter Coat ($250), a Big Christmas Teddy Bear, a Large Decorated Snowman, Two Snowman Couples.

Other winners were:
Annette Desrosiers of Cornwall, Isabelle McCuaig of Lancaster, Sue Wilson of Vankleek Hill, Agathe D'Aoust of Hawkesbury, Lula Hanes of Winchester, Ruthana MacPherson of Long Sault, Josee Lafleche of Moose Creek, Jeanine Patenaude of Cornwall, Myrna Lague of Cornwall, Agathe Ranger of St. Isidore, Marion Stinson of Manotick, Jeannine MacDonell of Maxville, Clara Thompson of Kemptville, Laurelle Gagner of St. Isidore, Hendrika Schoones of Chesterville, Genevieve Boudria of St. Albert, Helene Sicotte of St. Isidore, Josianne Bourdeau of St. Albert, Lois Barton of Vankleek Hill, Marie Savoie of Cornwall, Collette Leblanc of Casselman, Alice Tassé of Ottawa, Ethel Thackeray of Gloucester, Charline Humel of Williamsburg and Lilias Wilson of Vankleek Hill. Congratulations to all of our lucky winners!

Mall Hours:
Mon and Tues 9-6
Wed and Sat 9-5
Thurs and Fri 9-9
Moose Creek Mall
613-538-2333

Loeb
Vankleek Hill Market
5666 Route 34

GRAND OPENING CELEBRATION
8:00 A.M., Friday, November 1, 2002

Come and visit the new Loeb Vankleek Hill Market where you will find competitively priced, fresh, top-quality products from all of the departments in our supermarket. Our new renovated supermarket features a large fresh produce department, in-store bakery, a meat and a full service deli department and a wide variety of national brand and private label products that are exclusive to Loeb. Always with our prompt and courteous service and a smile from our staff. We look forward to seeing you.

Potatoes
Product of Canada, Canada No. 1, 10 lb Bag
10 lb Bag
1.49 ea

Lean Ground Beef
Ground from Fresh and Previously Frozen Beef, Family Pack
1.79/lb
3.95/kg

Tide Laundry Detergent
Selected Varieties, Liquid 1.8 L, Powder 2.2 - 2.4 kg or Tabs 1.28 kg
3.99 ea

Loeb Apple Pie
1 kg
3.99 ea

GRAND OPENING SPECIALS
Store Hours
Monday to Saturday: 8:00 a.m. until 9:00 p.m.
Sunday: 9:00 a.m. until 6:00 p.m.
These prices at Loeb Vankleek Hill Market only.
Loeb
FOR WHAT'S IMPORTANT IN LIFE.

Bittner's Black Forest Ham
Deli-Sliced
3.99/lb
88¢/100 g

Prices effective from Friday, November 1 until Friday, November 8, 2002. We reserve the right to limit quantities. Descriptions take precedence over photos.

Char-Lan honours best and brightest



WILLIAMSTOWN
SUE HARRINGTON
347-2279

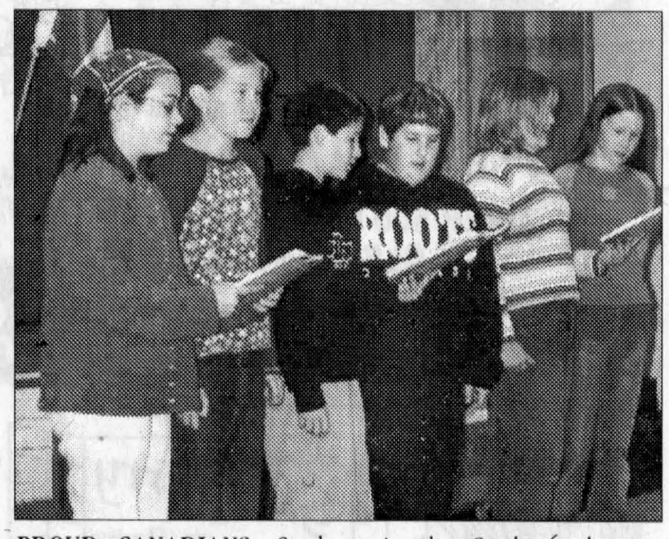

PROUD CANADIANS: Students in the Grade 6 class at Williamstown Public School participated in a special program to celebrate Citizenship Week. From left are Tara Hones, Elizabeth Wilson, Zachary Pidgeon, Justin Cameron, Maggie Lang and Erin MacDonald. SUE HARRINGTON PHOTO

Char-Lan District High School rewarded its students for scholarship, dedication and participation on Thursday night at its annual Achievement Awards Ceremony. Although the program was short (and therefore sweet), the recognition of our young people for their accomplishments will no doubt have long-lasting benefits.

While the program itself rose crescendo-like to honouring the highest marks achievers in each of Grades nine to 12 in a grand finale, I will congratulate these students first on their splendid showing.

Dean Melnyk was the top student in Grade 12 last year and won a silver award. Silver awards are given to those students achieving between 85 and 89 percent.

Lisa Migneault won the award for the highest in Grade 11. Lisa also earned a silver award, the only Grade 11 student to have done so.

In Grade 10, Ashley Smith had the highest marks last year, and she too, won a silver award.

Grade nine winner was Margaret Cattanach. Margaret received a gold award for having an average of over 90 percent last year, the only student in the school to win a gold.

Congratulations to you all!

Silver winners

So who were the other silver award winners?

From Grade 12, there were Sean Batty, Allison Smart and Robb Schaefer.

From Grade 10: Janine Bell, Sarah Hay, Bradley MacCulloch, Kim Tessier, Jessica Dupuis and Kaitlyn Hones.

And from Grade nine: Justin Robert, Laura Lavallee, Victoria Schaefer, Stephen Dalby, Kathleen Peddell, Jessica Nysten, Rachel Jalbert and Chelsea McDonell.

A note on the absence of any other silver winners from Grade 11. This is perhaps due to the fact that these students are the first to have studied under the new compressed curriculum. Ouch! Sometimes it is very difficult being trailblazers.

Bronze awards

Bronze awards (80 to 84 percent averages) went to the following students from Grade 12: Crystal Bridson, Josee Brunet, Jenny Larkin, Kris Hones, Bobbi-Lee Chatelaine, Juliana Richard, David Pilon, Renee Beaupre and Kevin Larocque.

Grade 11 bronze winners were: Kristen Govers, Veronica Poitras, Marion McDonell, Megan McIntosh, Megan Reasbeck and Cassandra Zoppas.

In Grade 10 there were six bronze award winners: Willy DeWit, Michelle LeBlanc, Stephano Zoppas, Kimberly Sloan, Alexandra Lunan, and Kyle MacDonald.

Grade nine winners included: Hannah Humphries, Kaitlyn Tierney, Timothy McKay, Kyle Laframboise, Ashley Kenny, April Warden, Kevin Johnston, Brent VanLoon, Laura Bicknell, Ryan MacMillan, Kaylah Wheeler, Nada Kovinich and Adam Kluver.

Memorial award winner

This year's winner of the Kara MacDonald-Wolochatiuk Award was Juliana Richard. This award, given in memory of Kara, is presented to the Char-Lan student who best combines academic achievement and athletic ability.

Congratulations Juliana!

Merit awards

Merit awards are special awards given to deserving students for their hard work and dedication. The following students were chosen by the teachers for their persistent efforts.

Alicia Alepins (Art); Courtney Ross (Business Studies and Guidance); Brock LeGault (Dramatic Arts); Joel Hamelin (French Immersion); Kevin Menard and Sarah Fournier (French); Courtney Lafave (Geography); Meagan Wheeler (Guidance – Careers); Ashley Brownell (History); Jamie Powell (History – Civics); Ryan Ross (Family Studies); Victor Jurado, Emily Sova, and David Lauzon (Mathematics); Michael Boileau and Jimmy VanderBurg (Physical Education); Scott Lalonde, Melissa St. Jean and Crystal LeBrun (Science) and Steven Lafrance and Taylor Daigle (Technology).

Congratulations to you all.

Citizenship awards

Citizenship/Participation Awards centre on those students who are involved willingly and eagerly in the activities that enrich the life of the Char-Lan school community. And the winners are...

Sean Batty, Dave Pilon and Christie VanderBurg (Art Activities); Juliana Richard and Dean Melnyk (Athletic Association); Sandra Leishman (Band); Dean Melnyk (Biology Contest); Amy Moore (Carnival Committee); John Payette (Chess Club); Laura Bicknell, Margaret Cattanach, and Laura Lavallee (Choir); Jessica Dupuis (Drama); Kyle MacDonald, Sarah Hay, Emily Sova, Drew Hanton and Melissa St. Jean (Envirothon); Kayla Hallett and Megan McIntosh (Free the Children); Juliana Richard, Christine Sandilands and Jenna McIntosh (Hoops for Heart); Margaret Cattanach and Kathleen Peddell (Math Contests); Allison Smart (OSAID); Laurie Poirier, Allison Smart and Shane Christie (Peer Helpers); Renee Beaupre (Prom); Kris Hones and Sean Batty (Science Fair); Amy Moore and Trevor Bougie (Students' Council); Chris vonBornhoft (Terry Fox Run); Dean Melnyk, Dave Pilon and Jason Cardinal (Peer Tutoring); Victoria Hamilton and Megan McIntosh (Yearbook).

It's good to see there are so many willing volunteers in the school community, a nice step ladder to the community-at-large in a few years.

Cenotaph rededication

You'll read about the rededication of the cenotaph ceremony on Sunday elsewhere in *The News*, but this column oozes congratulations and thanks to Maureen and Gerald Stephens for all their efforts in seeing a fine job, well done.

I know the Stephens will say that the work couldn't have been done without the help of the Green Thumbs and the Legion, and that may be true, but projects need leaders to bring them to fruition and in Gerry and Maureen, the area has found an excellent pair.

Teen dance

There will be a teen dance (for those who are 10 to 16 years of age) this Friday night, Nov. 1, at the Char-Lan Recreation Centre. Not sure whether or not this is a Halloween Dance. When I last spoke to him the big boss wasn't sure. For more info (i.e. whether or not to wear a costume), phone Allan at 347-1150.

What the heck?

Suffering a little from indigestion after munching on humble pie for the last few days. The penance springs from my retort to the letter-writer who took me to task for not covering news, such as darts at the Raisin River Pub.

Turns out that pub owner, Randy Larocque doesn't even know the letter writer. Also turns out that darts aren't even played at the establishment. Just what motivated the comments in the letter is unclear.

Next time someone from foreign parts tries to stir up stuff in Williamstown, I'll take a different approach.

As Myrtle says, "We don't do things like that here."

Fund raiser a success

Williamstown Public School had a very successful fund raiser last Wednesday, when a Skate-A-Thon was held to raise funds to purchase a new play structure for the school yard. Gale Lapierre, Johanne Below and Leah Anne McDonald were the organizers of this event which raised over $4,200.

According to Johanne, the goal has now been reached. Combined with the money raised from last year's Skate-A-Thon, a chocolate bar drive and a grant from the Upper Canada District School Board, there is now enough money to buy the play structure.

Many, many thanks from all of us to these ladies who worked for weeks planning and organizing this event.

Special thanks too, to the Henderson, Lunan and Below families for their generous donations of prizes for the students.

Cross-country run

On Thursday, about 50 children from WPS took part in a Cross Country Run at Iona Academy. The children participated and practised under the supervision of Mr. Smith (Gr. 8) and Mrs. Phillips (Gr. 3).

Congratulations to Stephanie Hincks who took first place and to Alecia Derouin, Matt Derouin and Grant MacDougall who came in second and to Neil McDonald who placed third.

Over all, Williamstown Public School first place winners were the junior boys and the senior girls; in second place were the senior boys and the peewee boys were third.

A very impressive showing for WPS. Congratulations!

Speed limit in question

Plans are afoot to consider dropping the speed limit in the school area of Williamstown during times of major student movement.

The United Counties of SDG has been asked to think about lowering the limit to 40 km/hr, from the present 50 km/hr, during the morning, noon, and after-school rush hours.

There is presently a combined total of 628 students attending the two schools, not to mention teachers, dropping-off parents, support staff, suppliers, etc. In other words, the education zone can get pretty hectic at certain times of the day!

South Glengarry has also been asked to participate and share signage costs with the counties in this project, which, by the way, is known in official jargon as the implementation of a time actuated school speed zone.

Babies baptized

St. Mary's Church has been the scene of many weddings in recent weeks, but at St. Andrew's it is baptisms which are all the rage.

Isabella Poirier, daughter of Margo (nee McDonell) and Dean Poirier was baptized on Oct. 13.

Home to Williamstown for the ceremony were Isabella's Aunt Andrea, and her Uncle Blake.

On Oct. 27 there were two little ones christened. Christopher Murphy, son of Diane Poilly and Frank Murphy of the Glen Road, was looking precious wearing a fifth generation heirloom christening dress.

Paul-Andre Moncrieff, son of Carolle Boudreau and Rob Moncrieff of Martintown, was also baptised last Sunday.

Turkey supper coming up

It's good to know there is a new generation of helpers coming along in our churches as well as at our schools.

Hands-a-plenty will be helping this Saturday, at St. Andrew's United Church annual turkey supper.

Serving starts at 4:30 p.m. and the cost for adults is $10. Children's tickets are $5 and those under six are free. The nice thing about church suppers is that a $10 meal costs exactly that. No GST and no tipping expenses to give you heartburn after the meal is et!

Everyone is welcome to come out to this much-loved annual event.

Bridge club

The results from the Williamstown Bridge Club for October 23 are: N/S – 1. Jim Campbell and Elizabeth Marjerrison; 2. Bob and Françoise Govan; 3. Hanz Schulz and Garry O'Connell. E/W – 1. Jacquie Thibert and Homer Grant; 2. John Roulston and Audrey Pasco; 3. Gerri Tibbals and Ron Allison.

Arthritis society

Father Alex L. McDonald Council 11243 of the Knights of Columbus ran a very successful door to door canvass on behalf of The Ontario Arthritis Society. During the month of September, Art Seguin and his team of 13 canvassers managed to collect over $3,000 in the Williamstown and Martintown areas.

A warm thank you to all those who opened their doors and their hearts to this cause.

Business-to-business

It's always nice to report on a new initiative. Congratulations to the South Glengarry Economic Development Committee for hosting its first Business-to-Business showcase.

This new first annual event is taking place on November 13 at the Knights of Columbus Hall in Glen Walter.

More than 300 South Glengarry businesses, large and small, have been invited to promote their capabilities to other businesses as well as to the public at this event.

Doors will be open from 8:30 a.m. to 4 p.m. for the set up of displays and will be open to the public from 4:30 p.m. to 7:30 p.m.

The $10 entry fee for businesses gets each one a table on which to promote itself and a professionally made keeper sign.

The format of the showcase will provide the opportunity for local businesses to interact with each other, as well as to meet potential customers from the general public.

If you run a business in South Glengarry and have not yet received an invitation to attend this event, please call Marilyn LeBrun at 347-1166 or Joyce Gravelle at 528-4029.

Bodybuilder-in-training

Glengarrians like to stick together. When I opened the local daily today and saw the feature on Devon MacDonald and his bodybuilding feats, I was struck by the fact that his personal trainer was another Williamstowner, Allan Alguire.

Devon is beginning to make a name for himself in competition, despite having only become serious about the sport in the last year or so.

Devon is the son of Gordon and Sharon MacDonald and the grandson of Anna and Bob MacDonald and May Fitzpatrick, all of Williamstown.

We wish him good luck in his future competitions. Work him hard, Allan!

Oops!

Funny thing about screw-ups in columns. On the one hand you want to correct your mistakes; on the other you don't want to draw attention to them in case, just in case you got away with it without too many people knowing.

When it comes to a bridegroom living with his mother-in-law instead of his wife, however, apologies must be made.

So sorry to all involved! Somehow the bride's name took on her mother's as the story evolved last week.

I hang my head in shame.

Watch for green Cherokee, council told

BY SUE HARRINGTON
News Correspondent

If you notice a dark green Cherokee with Quebec license plates beginning with the numbers 904, call the OPP.

The car was spotted near the scene of a break-in in South Glengarry recently, Sgt. Brian Eadie told South Glengarry council Monday.

"They're picking on houses far from the roadway where neighbours can't see," he said.

A resident present at the meeting suggested that police give a description of the vehicle to the Jewel radio station.

"They could put it out several times a day," she said.

New cenotaph podium

The Lancaster cenotaph will receive a new portable podium in time for this year's Remembrance Day ceremonies, if Legion members are in agreement.

A couple of local families are prepared to donate the podium which will be built so that it fits over the fire hydrant in front of cenotaph and can be removed following the service.

"I think the cenotaph in Lancaster does not occupy the dignified spot it should," one of the donors, Gary Robertson, told council.

Interior Expressions
50 Bertha St.
Vankleek Hill
•678-2405
Invites you to our
NEW LOCATION
opening SAT. Nov. 2
127 MAIN ST. VANKLEEK HILL
Mon-Fri 10-6
Sat 10-4
Experience the Christmas Spirit in the Christmas Room installed in our New Victorian Location built between 1863-1867
Carole Robert 678-9946

COLOUR REPRINTS AVAILABLE
Of Pictures Used In Recent Issues Of
The Glengarry News
Reprints up to 8x10 → 14.94 Includes Taxes
Call us at 525-2020 or visit our office at 3 Main Street, Alexandria, Ontario
Website: www.glengarrynews.on.ca
Pictures of events covered which were not printed may also be available, please inquire



Closing Sale
CHANDLERS LIGHTING 2000 LTD.
ALEXANDRIA
40% OFF EVERYTHING IN THE STORE
• Indoor/Outdoor Lighting
• Ceiling Fans
• Table and Floor Lamps
• Framed Prints and Mirrors
• Candles
• Our Christmas 2002 Gifts and Decorations - *all 40% off*
• Many other wonderful items too numerous to mention
Hurry in. Everything must go!
Excludes Recessed Lighting and Antiques
3882 Hwy. 34 South, Alexandria 525-2824



Open Invitation to the Business, Professional and Community Minded of Glengarry County
to attend an
Informational Rotary Meeting
Wednesday, November 6th, 2002
7:00 p.m.
Alexandria Restaurant
Rotary is a service organization open to men and women who are interested in serving for the betterment of others. Rotary has four avenues of service that members can be involved through, Club Service, Community Service, International Service and Vocational Service.
If you are interested in learning about the worlds largest service organization - Rotary please plan to attend. You will hear how you can address the unmet needs in your community and how your volunteer efforts can benefit humanity in a variety of ways.
Please RSVP to
Dale Miller - 931-2939 or Bob Charbonneau - 933-2962



EYES RIGHT: Members of the Lancaster Legion turned their eyes towards the newly rededicated "Remembrance" war memorial in Williamstown on Sunday.
KRISTINA WILSON PHOTOS

Veterans, public welcome new cenotaph

By Sue Harrington
News Correspondent

Williamstown was a colourful place on Sunday, as members of the RCMP in scarlet tunics flanked the path leading up to the newly enhanced cenotaph, while veterans, air cadets, sea cadets and the South Glengarry Pipe Band paraded through the streets.

The Williamstown Cenotaph Rededication Ceremony drew a good crowd and despite threatening skies, the rain held off for the duration of the event.

Master of Ceremonies, Gerald Stephens, welcomed those present and called upon his wife, Maureen, who was the co-ordinator of the two-year project which has seen the cenotaph transformed from a single gray granite stone to a landscaped and flood-lit place of remembrance, where the stone memorial is given a place of honour.

Mrs. Stephens outlined the history of the cenotaph, which was erected in 1953 by a group of local residents wishing to honour the memory of their native sons who had fought in the wars.

The memorial was originally situated outside the site of the former Charlottenburgh Township Hall and was moved to its present location in 1980.

Mrs. Stephens also talked about how the project came to be. As president of the Green Thumb Horticultural Society in the year 2000, she and fellow executive member, Wendy Wert, "went out on a mission to find a suitable [millennium] project."

As the pair walked around Williamstown, they came across the cenotaph.

"After 47 years, it looked as though it needed some TLC," said Mrs. Stephens.

The Green Thmbs then approached the Claude Nunney V.C. Memorial Branch of the Royal Canadian Legion whose members were happy to jump aboard as partners in the project.

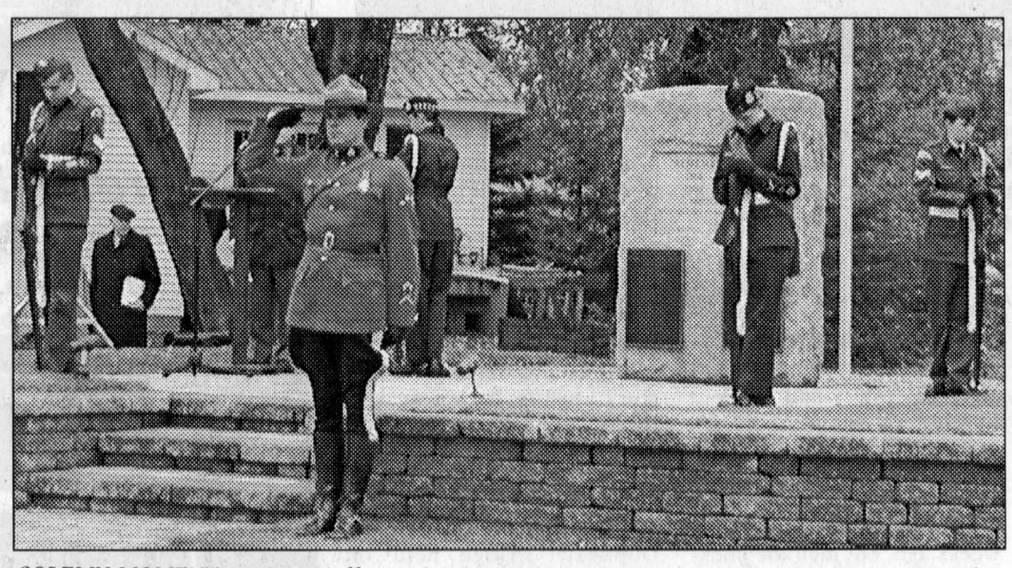

SOLEMN MOMENT: An RCMP officer salutes while the Char-Lan band plays O Canada. The cadets in the Guard of Honour stood at each corner of the cenotaph during the rededication ceremony.

A series of fund-raising events followed, in order to provide the wherewithal for the creation of the inter-locking brick pathway, the stone walls, the lights and the flower pots.

"It has been a wonderful experience," said Mrs. Stephens of the past two years. "People have been most generous."

South Glengarry Mayor Dave MacDonald acknowledged all those who had played a part in bringing the project to fruition.

"The rededication is an opportunity to look back at our history," he said. "By doing so, you have truly shown that you have not forgotten."

Char-Lan Student Council President Brock Munro, spoke on behalf of the school and the youth of the community.

Brock said that he had passed the cenotaph on his way to school every day for the past 14 years, but it wasn't until Sept. 11 that he "woke up" to the evils of war.

"September 11 is the embodiment of war for the next generation," he said.

He now realizes that the war veterans were "our saviours."

"They fought to keep us safe; to keep us free."

Mr. Stephens pointed out the significance and importance of memorials in an 1891 quote from Nova Scotia journalist, Joseph Howe.

"A wise nation preserves its records, gathers up its monuments, decorates the tombs of its illustrious dead, repairs its great public structures, and fosters national pride and love of country by perpetual reference to the sacrifices and glories of the past."

Pastor Chris Hill of the Royal Canadian Legion performed the rededication ceremony, saying, "May this place be a gathering place for remembrance."

The service concluded with the last post, lament, a moment of silence, the reveille and the march past, with music provided by members of the Char-Lan District High School band.

A reception was held following the ceremony at the Lancaster Legion.

Board looking for new vision

The Conseil des écoles publiques de l'Est de l'Ontario (CEPEO) wants a new direction and it is looking inward to find it.

A forum to design the CEPEO of the future was held last week in Ottawa under the theme "Celebrating our Differences: Choosing our Future."

Delegates from each of the regions served by the CEPEO were in attendance, including Terre des Jeunes principal Paul Hurtubise and school council president Helen MacDonald.

"The mission and vision adopted by the CEPEO at the time of its creation in 1993 have guided the school community through its first steps," said Denis Chartrand, director of education.

"We have built a dynamic network of high performance schools. The implementation of the original vision and mission is nearing its end."

Drawing their inspiration from the success and motivation provided by their personal and professional experiences, participants indicated to the CEPEO which path it should take for the future.

An organization committee will now prepare a final document based on the hopes, desires and issues raised by participants, which will be submitted to the school board in December.

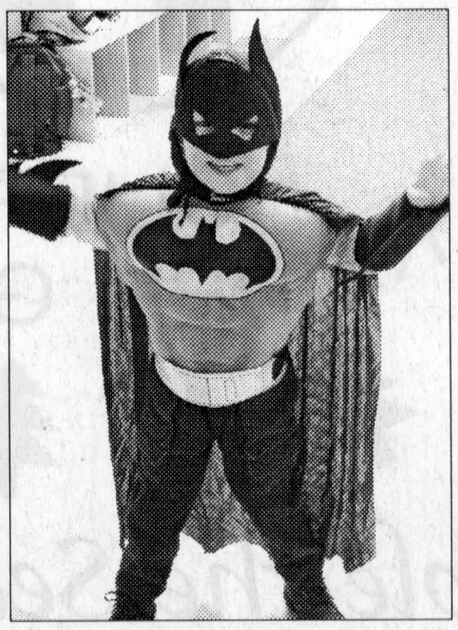

TO THE BAT CAVE! : Three and half year old Christian Saucier poses in his Batman costume at the annual Family Resource Centre Halloween party. The children were treated to an outdoor treat hunt, lunch and a Halloween sing along after lunch.
AMANDA PORTINARI PHOTO

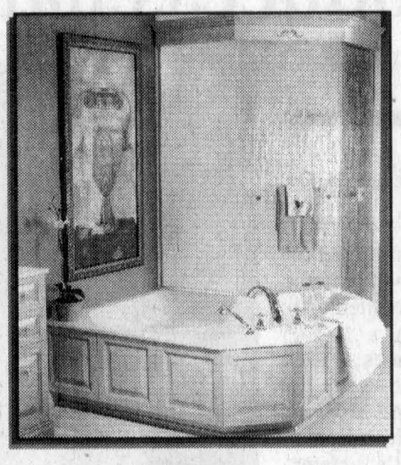

Stop by and visit our AMAZING SHOWROOM
We have a great selection!





LALANDE PLUMBING PLOMBERIE
Store Hours: Mon-Fri. 8-5:30, Sat. 9-4
36 Marlborough Street North, Cornwall Reg. #0726540 933-1812

Make some extra bread in the CLASSIFIEDS!!
Call 525-2020 or Fax 525-3824

ELECTRICITY BILL SHOCKINGLY HIGH?
130,000
ELECTRIC HEAT CUSTOMERS HAVE
Moved up to OIL!

The numbers speak for themselves. In the past five years, fuel oil dealers report that more than 130,000 home owners chose to *Move up to Oil* from costly, uncomfortable electric heat.

THEY KNOW THAT:

- Heating contractors report that oilheated air from the register is up to 30°F/17°C warmer than electric heat
- Oilheat costs up to 50% less
- Oil heats water twice as fast as electricity
- Oil is in abundant supply
- Oil is environmentally-friendly

Competitive Prices ~ Dependable Delivery

Don't stay out in the cold. Save money and be more comfortable with OIL!
Call Us Today For Peace Of Mind All Winter Long!

WARDEN
WARDEN PETROLEUM LTD.
1400 Boundary Rd., Cornwall
933-2090 • Fax: 936-2910
warden@glen-net.ca
OIL HEAT Pure. Practical ~ Perfect!
CANADIAN OIL HEAT ASSOCIATION

LOUISE COSTUME SHOP!
Come and see our wide variety of costumes and reserve yours now
525-4932
1st of Kenyon, 5th house on your left
Civic #20268

FM INDUSTRIES WINDOWS & DOORS
Established since 1978

FALL SPECIAL
Call FM Doors and Windows.
Manufacturer Direct Pricing
FREE LOWE and SELF CLEANING windows
ACT NOW! Limited Time Offer
Lifetime Warranty - All Window Components - Easy To Clean - No Painting - Energy Savings
NO MONEY DOWN NO INTEREST
Limited Time Offer O.A.C
NO PAYMENTS 'TIL JAN. 2004!
Call Now (613) 932-8121 • 1-800-394-8670
FM WINDOWS AND DOORS AND SIDING
Awarded Consumer Choise Award 1998, 1999, 2000, 2001, 2002
Consumers' Choice Award ~ For Business Excellence
Cornwall, Alexandria, Hawkesbury, Vankleek Hill and surrounding area



Lucille and Bob Tessier
Your job's done right the first time

Martintown produces champion soccer players

Martintown seems to be producing top notch soccer players these days. No doubt the sports pages will have detailed coverage of the S, D and G soccer championships held in Alexandria last Friday, but the fact that the winning ball was kicked in by Martintown's own Chris vonBornhoft deserves special mention here. Another key player on the Char-Lan senior boys soccer team that day is also a Martintown boy, keeper Nathan Poitras. These two, along with Stefano Zoppas, mid-field, Jimmy VandeBurg, defense, Willy de Wit with an arm in a cast, and Taylor Daigle, forward, all of Martintown, are currently in grade 11. Martintowner, Steve Jarvo, is in his graduating year and played most of the game in mid-field, and Douglas Winn, grade 12, played defense.

The Char-Lan boys junior team, who did their best to hold off the Glengarry team in the final game, is also heavily tilted with Martintown players. Adam Barton, Adam (All in the Family) Jarvo, Curran Schoenmakers, Kevin Johnston, Matthew Leishman, David Dalby, Charlie Laplante and Kyle McIntosh are all soccer players to watch in the years to come. As ever, I do hope I haven't omitted any names from these lists, but if so, please let me know for next week.

Emily MacInnes tribute

Two hundred people, many from Martintown attended Friday evening's Memories of Emily at CCVS in Cornwall.

There were a dozen speakers, and three dozen poignant memories read aloud and plenty of Martintown participation, including Art Buckland as Master of Ceremonies.

Among those contributing their anecdotes were Marland Murray, who was in her first class, Onagh Ross, Helen MacMillan and former resident, Gillian Horgan.

The theme for the evening was "Great scholar, great teacher, great humanitarian."

Relatives in attendance were Emily's sister, Donna MacInnes who will be turning 100 on November 2, and their niece and grand niece.

Antique and appraisal fair

The St. Andrew's United Church Antique and Appraisal Fair held this past Saturday was a big success. Museum curator Dan Hoffman and auctioneer Flora Grant Dumouchel didn't stop all day as a steady flow of people kept them busy poring over old treasures, some priceless, others pricey!

Art Buckland, following a busy Friday evening, was again pressed into service doing the play-by-play commentary.

Any waiting time was whiled away shopping at the craft, bake and knitting tables and by checking out the silent auction bids. The Peter Etryl Snyder print of the Martintown Mill was the hot item and it is now hanging on the wall of a local couple.

The two paintings donated by Jan Buckland initiated brisk bidding and two local families will be attending hockey games in Montreal and Ottawa before Christmas. By the end of the day all the tables were sold out.

Sylvia Thomson thanks all of her team who worked so hard this fall in preparation for the day and also is grateful to everyone who donated articles for the auction.

MARTINTOWN

VIRGINIA WINN
528-4379 uwinn@cnwl.igs.net

Condolences

Condolences are sent to Marland Murray and his wife Pearl and family at the passing of Marland's sister, Mildred Wilson. A funeral was held in Ingleside on Saturday.

Sympathy is extended to Cathy Kinloch, her husband, Charlie, and sons Alex, Blaine and Charlie over the death of her mother, Maude Young, on October 28. Mrs. Young passed away at home on her 98th birthday. A funeral service is to be held today, October 30 in Cornwall.

School cheese drive

At the recent school council meeting at Martintown Public School, plans were finalized for a cheese fund raiser.

Students will be taking orders up to November 15 for delivery on November 26, and if no one contacts you and you want to support this effort, call organizer, Tracy Myers at 528-4734 or Mary Lou Leroux at the school at 528- 4423.

Even if cheese is not something you consume in enough quantity, you can help two causes at the same time by making a donation towards the purchase of a package or two, and the cheese will be distributed by or used at the Agape Centre in Cornwall.

Horticultural Society

The Martintown and District Horticultural Society will have a season-ending pot luck dinner at the Martintown Community Centre on November 6 beginning at 6:00 p.m.

Arthritis campaign

Father Alex L. McDonald Council 11243 of the Knights of Columbus ran a very successful door to door canvass on behalf of The Ontario Arthritis Society.

Martintown's Art Seguin and his team of thirteen canvassers managed to collect over $3,000 in the Martintown and Williamstown areas in a month-long campaign.

Garry O'Connell of Williamstown extends a warm thank you to all those who opened their doors and their hearts to this cause and congratulates Art for a job well done.

Wednesday badminton

Adults and teens who are attending high school are welcome to get out and play badminton at Char-Lan District High School on Wednesday evenings between 7 and 10 p.m.

Players range from beginner level right up to competitive types, but there is usually a good mix between young and older, really good players and so-so ones, and males and females.

The quantity of players usually indicates the necessity of playing doubles and foursomes mix and reform for each new game.

Badminton is a fun family activity, so teens, get your mom or dad out there for some quality time. For more information, call Anne Ward at the Charlottenburgh Recreation Centre at 347-2411.

Business-to-Business

The South Glengarry Council and the South Glengarry Economic Development Advisory Committee have invited more than 300 businesses in South Glengarry to a Business-to-Business Showcase to be held at the Knights of Columbus Hall in Glen Walter on November 13.

The intent is to give local businesses the opportunity to promote themselves to other businesses and to the public at large.

Exhibitors have from 8:30 a.m. to 4 p.m. to set up their displays and at 4:30 p.m. the hall will be open to the public.

Any business in South Glengarry which has not yet received an invitation through the mail is encouraged to call Marilyn Lebrun at 347-1166 or Joyce Gravelle at 528-4029.

Cystic Fibrosis sale

Martintown's own Noreen Richer has sent me information about simultaneous bake and craft sales which are to take place on November 16 to raise money for Cystic Fibrosis research.

The bake sale will be at the East Court Mall and the craft sale will be at Cornwall Square, both from 9 a.m. to 4 p.m.

Everyone is invited to attend either or both of these sales and anyone in the area who wishes to contribute baking or crafts in support of this worthy cause is welcome to call Noreen at 528-4419. She will arrange to pick up the fruits of your labours.

J.D.'s Chip Stand

There have been lots of changes in and about Martintown in recent weeks. The usual signal of late fall, the closing of Jamie Thompson's chip stand beside KC's took place a couple of weeks ago, but then the unexpected happened. The mobile trailer was moved out to the suburbs to the west of the village, is now in place and looks like a permanent fixture. Makes me wonder if the downtown core will soon vanish and we'll have big box land in the Laidlaw lot!

Shallow Hill

Another noticeable change has been the landscaping done by Pat Shallow as you enter the village from the east. The steep bank is gone and the view from the house must be much more scenic.

I do wonder what the earlier inhabitants of this area, say those of a hundred years ago, would have thought of our ability to move mountains today!

Duplicate bridge

A computer melt-down at the home of the regular duplicate bridge reporter has left that particular household in a disconnected state.

Since learning how to cut and paste and move things around with the push of a button, it is so last decade to have to resort to typing in the names.

But wait a minute! Why don't I just go back a week or two, copy from an old column, move things around a bit, and voila!

The winners of the Martintown Goodtimers Duplicate Bridge held on October 22 were as follows: North/South, 1. Homer Grant and Lorna Grant, 2. Jean and Jim Campbell, 3. Isobel Quail and Margaret Kennedy. East/West, 1. Allan McLeod and Henryk Rzepczyk, 2. Estelle Brazeau and Sheila Pickett, 3. Audrey Blair and John Roulston. That was fun! The possibilities for slipping up are endless!

Party bridge

The winners of the party bridge held at the Martintown Community Centre on October 28 were Diane Robson, Marion Schofield and Evelyn Arseneau.

Halloween tomorrow

The students of Martintown Public School will be parading in their Halloween costumes on Thursday morning from 8:15 to 8:45 a.m. Parents, grandparents, etc are welcome to show up with cameras.

Hope everyone has a safe and exciting, even a bit scary, Halloween.



WHAT'S IT WORTH?: The Martintown United Church held its Antique and Collectibles Appraisal Fair on Saturday at the Martintown Community Centre Saturday. Here, local auctioneer Flora Grant Dumouchel examines a brass statue brought in by Réné Landriault of Cornwall. Ms. Dumouchel was assisting Dan Hoffan, a museum curator from Nepean, in appraising the items. Though Mr. Landriault was disappointed to hear the statue was a reproduction, he was consoled by the fact that it was appraised at $300. KRISTINA WILSON PHOTO

QUESNEL INSURANCE & INVESTMENTS
Life - Group - Disability

	1 year	2 years	3 years	4 years	5 years
GIC	3.200	3.550	3.950	4.300	4.660
RRSP	3.150	3.500	3.950	4.300	4.660
RRIF - Rates available on request					


Richard Quesnel

Rates subject to change / Minimums apply
130 Kincardine St. W., Alexandria 525-1263
Serving Alexandria Region for over 20 years
MUTUAL FUNDS-THROUGH INDEPENDENT PLANNING GROUP INC.

Bring The Family To Our Annual
TURKEY SUPPER

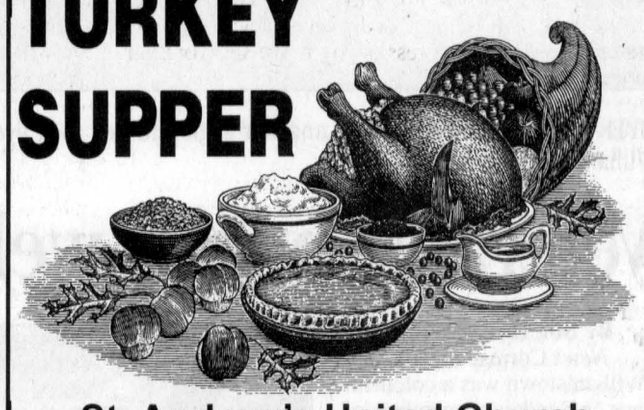

St. Andrew's United Church
Williamstown
Saturday, November 2
Serving from 4:30 p.m. to 7:30 p.m.
Take-Out Available
Adults.....$10 Children....$5 6 and under – FREE
This message courtesy of (Ont. Reg. #1853902)
Thomas Cook Travel
Brookdale Centre, Cornwall
933-8720

Jeepers, Creepers!
We're Collecting Old Peepers!
Get ready! Volunteers will be in your area trick-or-treating for used eyeglasses and sunglasses this Halloween.
Trick-or-Treat night is "Sight Night" for volunteers across North America. The program is a frightfully fun service project sponsored by LensCrafters and Lions Clubs International. Their volunteers will clean, repair, classify your old eyeglasses by prescription and hand-deliver them to people in developing countries who need eyeglasses, but cannot afford them.
Person or Group Collecting
St. Joseph School, Alexandria
Laggan Public School
Date to have old eyeglasses ready
Thursday, October 31
We Serve
If we miss you on Sight Night, have no fear.
Drop off old eyeglasses at:
Glengarry Memorial Hospital
Tuck Shop
Sight Night
Thank you for "scaring up" your old eyeglasses

1 FREE BONANZA
with proof of purchase of our 10x $1,000.00 draw ticket!
Glen Robertson Optimist Club
MONTHLY BINGO
Sunday, November 3
7:30 pm
Jackpot $700
$1900 total prizes
Glen Robertson Recreation Centre
For info call Daniel Lalonde • 525-2249

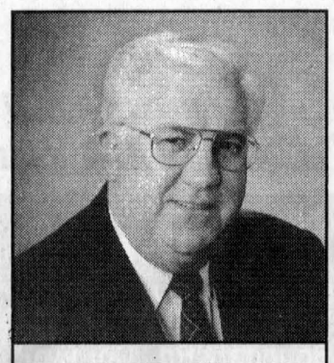
RONALD WILSON
Director
salon funéraire wilson funeral home Cornwall Ltd.
822 Pitt St., Cornwall
938-3888

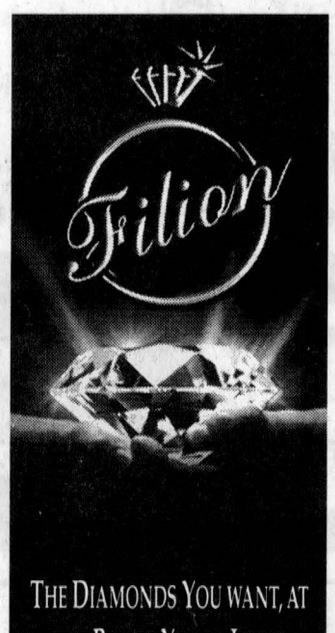

THE DIAMONDS YOU WANT, AT THE PRICES YOU'LL LOVE!
604 Montreal Rd., Cornwall
932-8388

Custom Made Quality Pine Furniture and Crafts
Specializing in Stained Glass and Pressed Flowers
COUNTRY Craft Nook
•*Showroom* •*Free Delivery*
•*Affordable Prices*
•*Delivery*
•GIFT CERTICATES
Book Christmas order BEFORE NOV. 15, 2002 and GET 10% OFF reg price
Bob and Claudette Campbell Tel. 613-347-2196 Fax 613-347-7438

HOLIDAY RECIPE GUIDE
Sample the Season
The holiday season is meant for good friends, good times and lots of good food. That's why we're busy creating a special holiday recipe guide, filled with festive creations that capture the spirit of the season. We'd also like ideas from our readers, so if you have a favourite holiday recipe you'd like to share, send it to us for inclusion in "Holiday Recipe Guide".
YOU COULD WIN A PRIZE IN OUR DRAWS
1st Prize - $100 • 2nd Prize - $50 • 3rd Prize - $35 • 4th Prize - $25
MAIL RECIPES TO:
The Glengarry News
3 Main Street South, Alexandria, Ontario K0C 1A0
Tel. 613-525-2020 • Fax. 613-525-3824
All submissions must be received by 5 pm November 15, 2002
Look for "Holiday Recipe Guide" in your newspaper on December 4, 2002

SG businesses show their stuff



LANCASTER

MARG MILLETT
347-2207
FAX 347-1297

Nov. 13 is a very important date to remember for all businesses in South Glengarry.

Thanks to our local council and to the South Glengarry economic development advisory committee, the "First Annual Business to Business Showcase" at the Knights of Columbus Hall in Glen Walter, will take place on that date.

Over 300 businesses in South Glengarry have been invited to promote their capabilities with other businesses, as well as the public.

If you and your business have not received an invitation please call Marilyn at 347-3411 at the township office or Joyce Gravel, chair of the above advisory committee at 528-4029.

Here are the specifics. For a mere $10 fee to register each business will be provided with a table to display literature as well as a professionally made sign for their business.

This sign is theirs to keep. Doors will open at 8.30 a.m. and business will be allowed to set up their displays until 4 p.m.

From 4.30 until 7.30 p.m. there will be an opportunity for each business to interact with other business in South Glengarry as well as meet potential customers from the general public.

The Showcase ends at 7:30 but exhibitors are invited to stay on for refreshments and more networking.

This networking with business and residents has an astounding potential for our community and deserves our support.

Congratulations

Well, there's frost on the pumpkins and scarecrows now and the Scarecrow Festival is over. The staff at the Rob McIntosh China and Crystal Shops in South Lancaster will tell you that it was great to be involved with such a fundraiser.

Owners, Rob and Barbara McIntosh are to be congratulated. Over $600 was raised for 'Kids Can Save the Children' and our community came together in a very special way.

Congratulations to the winners. Andy Fraser of Lancaster was quite delighted with his prize of $500. He is an interesting character and told me that, so far, he has bought a new Horner Melody D harmonica, an almost new washing machine, and twenty 10-foot cedar logs that he had cut into proper lengths for his garage.

The second prize, of $250. was won by the Arseneau-Daniels family of North Lancaster.

The children of Allan and Heather Petrie family of Bainsville won the third prize and received $250 for their efforts.

Grampa Petrie made his own exhibit for the contest, and that aroused the interest of his grandchildren, Mackenzie and Mackayla. So they also made an entry. You may remember theirs. It showed a figure on a bike smashing into a pumpkin, legs straight up in the air and flying forward. Of course, Sonny Petrie gave a little help and advice to his grandchildren. That's what grandparents are for!

Again, congratulations to Rob McIntosh Fine Gifts and China and to all who participated.

Andy Fraser tells me that he is getting ready for the Christmas competition. Did I mention that after the scarecrows are gone, by Friday, a new and similar contest will be held for the Christmas season.

Entries with any Christmas theme will be accepted until Nov. 25. Just go in and register. Your support is counted on to make this happen and it should be great fun. As Natalie Romenko told me, "people coming in from Toronto, Kingston, Ottawa and elsewhere cannot believe their eyes and wonder that a small community holds such events."

St. Andrew's in S.L.

On Sunday, St. Andrew's Presbyterian Church was filled to capacity for worship.

During the service, Rev. MacMillan was pleased to welcome the following into the church family through the Sacrament of Holy Baptism. Gillian Michelle Jennifer, daughter of Jason and Lauralie Corbet; Ethan Andrew Robert, son of Andrew and Debra Gilmour; and Abigail Virginia, daughter of Christopher and Susan Sinden.

There were many friends and family members present to witness this significant occasion in the lives of these children.

Following the service, celebrations continued at the family homes of the Corbets, the Gilmours, and the Sindens.

The children of St. Andrew's also enjoyed a 'craft event' on Sunday, which was hosted by Jennifer Lecky. Close to 50 children used their creative juices to produce some lovely crafts. Snacks followed and everyone had a good time.

The Men's Fellowship Group of St. Andrew's Presbyterian Church are hosting a "breakfast" on Sunday from 9-10:30a.m. Adults $5, children 6-12 $2. Everyone is invited to join us for this morning event and are also welcome to celebrate worship at 11 a.m.

Curling season has started

A sign of winter! The new curling season has started and the Opening Bonspiel is on. This is an open bonspiel and everyone is welcome, members, non-members alike.

No equipment is necessary. So, come out this weekend, and join in the fun! Some games will be played on Friday night, and the rest will be played on Saturday. Feel free to come and play, even if you are a first time curler. For information and for a chance to try out this great sport, call Bruce McCuaig at 347-1188.

The following weekend the Lancaster & District Curling Club will hold the South Glengarry Challenge on Nov. 9. This bonspiel is open to all businesses, service clubs and groups. No prior experience is necessary. Just put a team together and get your entry to Les Wert at 347-3098.

Free concert

Don't forget the free concert on Nov. 8, at the St. Lawrence Parish Hall in Curry Hill. Come at 7:30 and enjoy entertainment of Ray and Doris Scott of Scott's Oquaga Lake Resort. At the same time you can find out about this lovely resort and all it provides. Gary and Shirley Stokes of Lancaster, longtime visitors to Scott's, offer four-day tours at very reasonable prices and are willing to help set up car pools to provide transportation. This could be a great choice for an affordable holiday.

44 years

The Santa Claus Parade, 2002, will be the 44th annual parade for Lancaster and area. Hard to believe!

Janice Montreuil and I were trying to name any businesses that still exist from the beginning. Rozon Feeds in Williamstown, St. Pierre Shell Station in Lancaster, Menards Plumbing in Lancaster, Sangster & Sons in Bainsville... mmm there's a lot of history here. Can anyone help us out with this?

In the meantime the 44th parade is still in the planning stage. One thing for sure, it will be, as usual, successful and fun for the whole family. Again, Santa will make his first visit to the village where he always takes a special time to listen to our little ones and gives them a bag of goodies. The SG Club Council will be meeting on Tuesday at the Fire Hall.

Car Club dinner

Tickets are still available for the annual Lancaster Antique Car Club Dinner. This year-end dinner will be held at the Cornwall Golf & Country Club on Nov. 16. Cocktails at 6 p.m. Buffet at 7:30 p.m. Tickets $25.

Call Audrey Viau at 347-2667 or contact any member.

Have a super week everyone!

Teacher forms football teams

ÉCOLE ELDA ROULEAU NEWS

MRS. ROXANNE HURTUBISE

79...30...46...HIKE!

You guessed it, FOOTBALL! Mr. Marc Seguin, our gym teacher, held try-outs to form a girls' and a boys' touch football team to compete against grade 7 and 8 students from Ecole Ste-Therese. Talk about excitement.

Students are anxiously awaiting this match. Another great initiative from Mr. Marc.

Guitar lessons are being offered to students. Mr Daniel Jodoin, our music teacher is volunteering his lunch hour time to please our music fanatics. Another sign of true commitment.

If you have used books, toys, games or craft items that might not be useful to you anymore, the "Petite Enfance" class would appreciate them. If you wish to donate any of these items, please contact Mrs. Claire Menard at school.

Jacob Renaud, a Grade 4 student got quite the surprise when he opened his chocolate milk container to discover it contained a note inside that said he was the lucky winner of a DVD player! Chocolate milk sales at school will, without any doubt, increase! Congratulations Jacob!!

We remind students who want help with their homework to log on www.sos-devoirs.org .

This is the last week to bring non-perishable food items to school. These items will be distributed to the less fortunate.

This week students acknowledged the dedication and hard work of Grade 4 teacher Denise Lambert, teacher Francois Demers and Mrs. Diane Cayer-Gour.

Mme. Denise is known for her kindness, her fun science experiments and extra play time to deserving students. M. Francois, we are told by his students, has a remarkable strength, he can even break a piece of wood with his bare hands! I'm sure there's a story behind this M. Francois!!!

Mme. Diane is known for her excellence in arts and her interesting and fun quizzes. Keep up the amazing work, you certainly have a way of keeping the students motivated!!!

Thursday is Halloween. Students are invited to wear their costume to school.

We wish everyone a safe and fun Halloween!

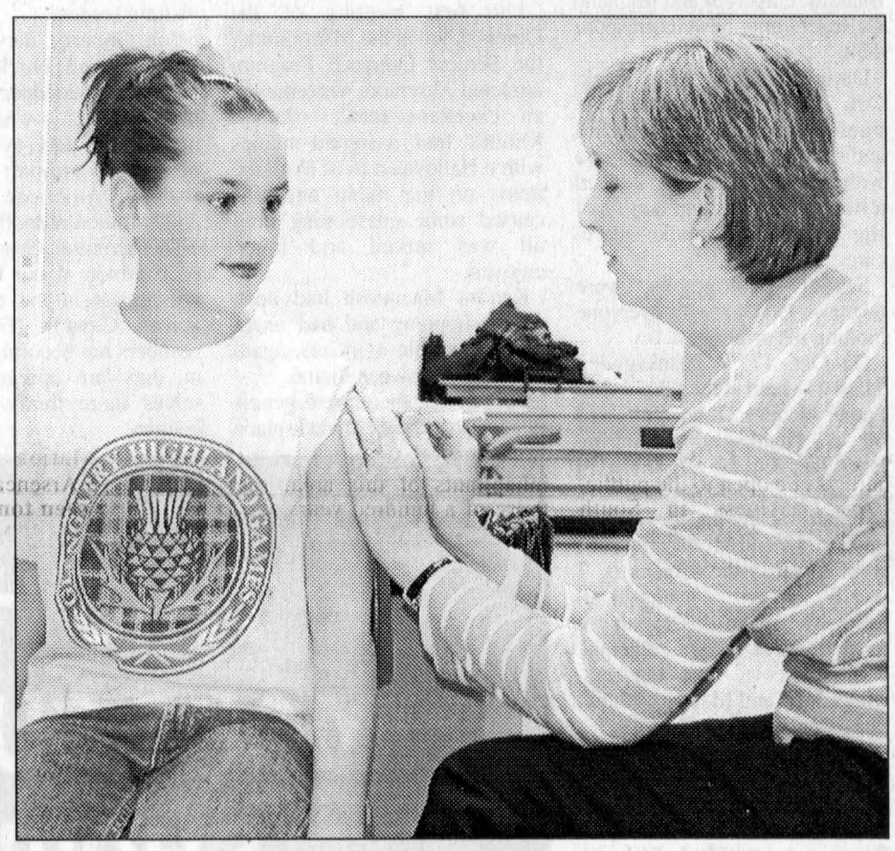

THIS WON'T HURT A BIT: It's that time of year again...time to get a flu vaccine. Here, 10-year-old Chelsea Quesnel of Alexandria sits bravely for Eastern Ontario Health Unit nurse Lynn MacGillivray at a clinic held at École Elda-Rouleau last week. More clinics are being held throughout Glengarry in the coming weeks. See page 5 for dates and times.

KRISTINA WILSON PHOTO



Prenatal Yoga

Prepare for giving birth by learning proper breathing and relaxation techniques.

Register by Nov. 01

SatNam YOGA CENTRE

333 PITT STREET, SUITE 200
930-9314
(Across from police station) • Plenty of Free Parking
www.satnamyogacentre.com

The PALACE Le PALAIS Est. 1959

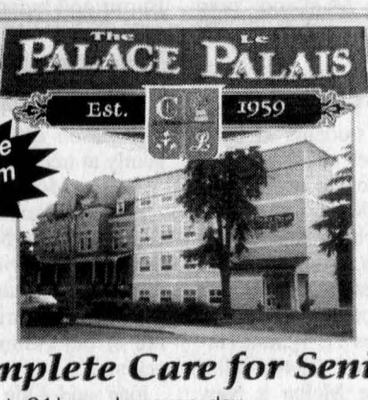

Your home away from home!

Complete Care for Seniors

- Staff on duty 24 hrs a day, every day
- Medication supervision
- Dining room with menu selection and table service / Snacks
- Housekeeping, caretaking, maintenance
- Laundry service • Smoking room
- Alarm bells, fire sprinklers and individually controlled thermostats in each room
- Elevator and stair lift • Private parking
- Short-term stay possibilities
- Book a room before Dec. 31/02 receive free rent. Ask for details.

No electricity bills to pay!

69 St. Paul Street
Alexandria, ON
613-525-1574

Cornwall Fine Wines



November Specials

Euro Harvest	Premium	Prestige
•Sauvignon Blanc •Pinot Noir (red)	•VCDR (Vieux Chateau du Roi) (red) •Rhine (German) (White)	•White Bordaille (Bordeaux Blanc) •Cabernet Sauvignon (red)
YOUR CHOICE $57 per batch	YOUR CHOICE $97 per batch	YOUR CHOICE $77 per batch



LAST DAY TO MAKE CHRISTMAS WINE IS:
Nov. 16 Concentrates • Nov. 11 Premium Juices
LAST DAY TO MAKE NEW YEARS WINE IS:
Nov. 23 Concentrates • Nov. 18 Premium Juices.

For every Wine Kit or Wine (made on premises) that is purchased, your name goes into the barrel for the Christmas Draw

"You don't have to travel far to save a lot"

"Ray and Monique with over 15 years experience are here to serve you"



Cornwall Fine Wines

Hours: Mon.-Fri. 10 am - 7 pm
Saturday 9 am - 4 pm

24 - 9th Street East 932-7010
(across the street from Maynard's YIG)

CORNWALL HYUNDAI



628 Pitt Street
Cornwall
933-8135

Linda Lavigne
Consultant. Sales and leasing

ARTHRITIC RELIEF • RELAXATION THERAPY • HOT WATER COMFORT

SunClass Spas Inc.

Manufacturer of **QUALITY** Acrylic Hot Tubs, Spas, Gazebos, Saunas and Steam Baths

Visit our Factory and Save

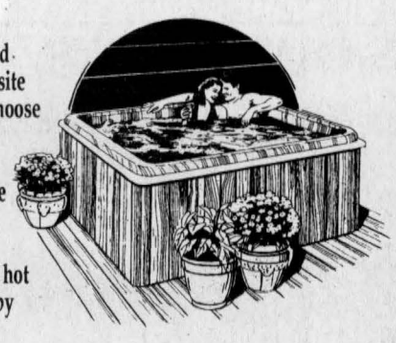

- 6 models and many exquisite colours to choose from
- Low maintenance and heating costs
- Stress relief hot water therapy
- 2-8 person spas at low factory prices
- Free delivery within 50 kms
- Come to the factory for expert advice

Therapy for your mind and body 365 days a year!

3334 Second St. E., Cornwall (corner Boundary)
Toll Free 1-877-937-4795 - sunclass.spas@sympatico.ca

Weekdays 8 am-5 pm - Saturday 9 am-3 pm or please call for a private appointment **anytime**

ARTRHITIC RELIEF • RELAXATION THERAPY • HOT WATER COMFORT

PT Cruiser GT Turbo

The 2003 CHRYSLER PT CRUISER GT TURBO represents a whole new Cruiser vision from engine to undercarriage , from interior to trim. Come see us for all details.

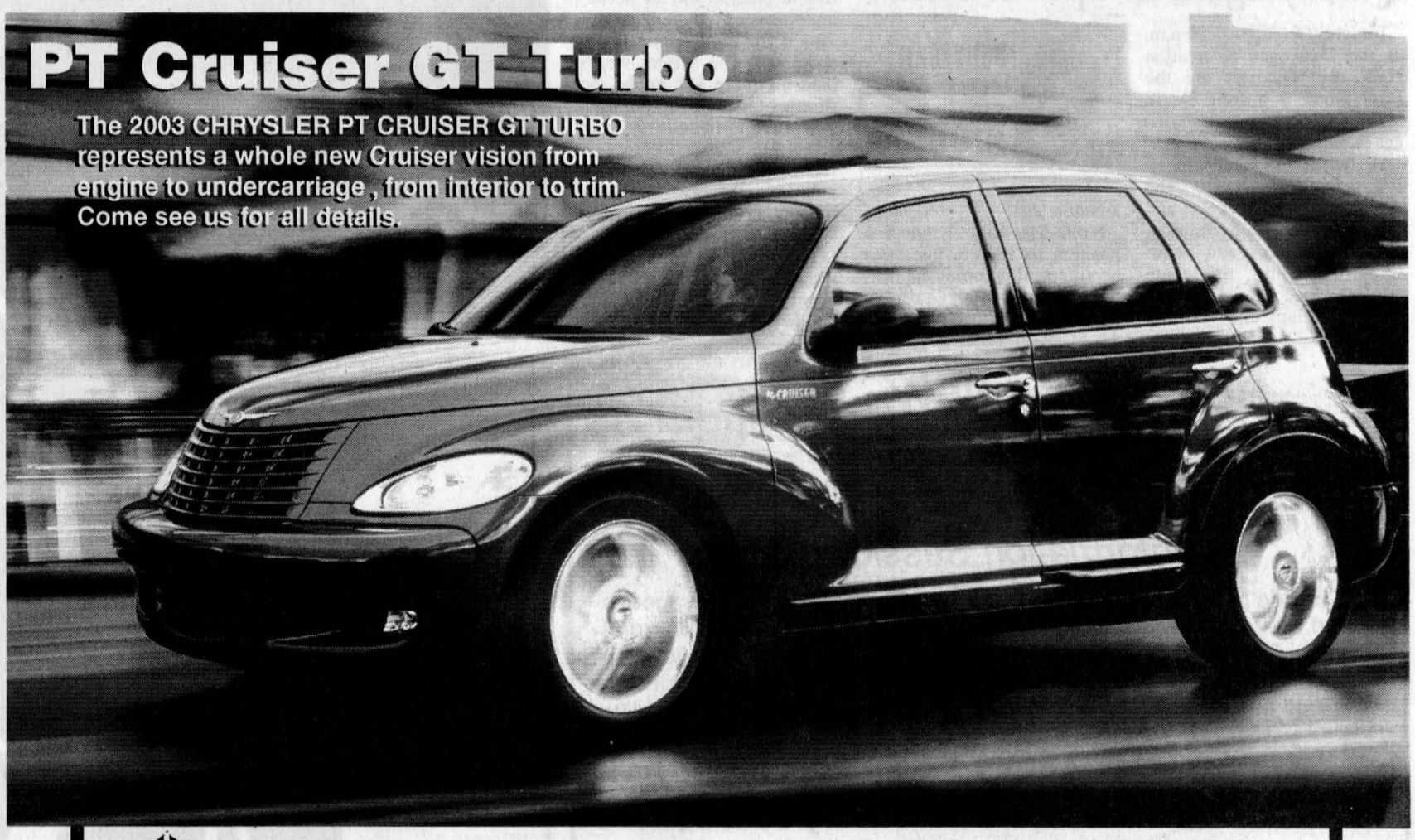

HAWKESBURY CHRYSLER

7 YEAR/115,000 km* POWERTRAIN WARRANTY AND ROAD ASSISTANCE
ON ALL 2003 CHRYSLER, JEEP, DODGE VEHICLES



MARC RANGER | NORBERT ST. DENIS | LIONEL 'COCO' LACASSE | GILLES THERIAULT | SANDY MACTAVISH | GARY BARTON | MARK SABOURIN

GRADU8 Rebate Up to $1000*

CHRYSLER Dodge Jeep

1030, Spence Ave., Hawkesbury, On. 613-632-0941
daimlerchrysler.ca

* See dealer for details

MacInnes' life touched local woman



MAXVILLE

GORDON WINTER
527-2888

Last Friday, a meeting was held at Cornwall Collegiate and Vocational School to celebrate the life of the late Emily MacInnes who had taught at the school as a classics' teacher for 30 years. While Miss MacInnes had lived in Martintown in retirement, one of her former pupils, Melba MacLeod, now Shaver of Toronto, now calls Maxville home.

When Melba was in Grade 10 at CCVS, she and Daisy Quig were the two students in Miss MacInnes' Greek class. The next year, Daisy decided not to take Greek and Miss MacInnes offered to teach Melba for the next three years, in an extra class at 8.30 a.m. each day. In that way, Melba obtained credits in Greek in Grades 11, 12 and 13.

In October of 1944, Miss MacInnes gave Melba a New Testament written in Greek and it remains a cherished gift to this day.

The next spring, Melba and two friends were studying for their departmentals when Miss MacInnes drove up in her red convertible, told them they needed a break and took them for a drive. This remains a cherished memory of this teacher.

Melba studied Greek at Queens University, upon graduation she received a scholarship in Greek to a University in Kentucky and earned a Master's degree there.

Welcome back

The village welcomed back Verna MacGregor, now living in Elmira, recently. Her daughter, Winona Eles from Stouffville, provided the transportation, and her sister, Eileen Scott provided the hospitality. It was a double purpose visit since Robyn Eles was competing in highland dancing in Orleans on the same weekend.

Mrs. MacGregor is well, enjoyed the United Church supper and visited friends at the Manor.

Lethbridge trip

Carole and John Williams returned last week from a visit to Lethbridge at the home of their daughter Julie and Dr. Danny LeRoy. While there, they did considerable sightseeing and especially enjoyed a day at the Edmonton Mall.

From Prince George

Christena Benwell, nee McDermid, from Prince George, B.C., was a recent guest of her aunt, Grace Doth, her sister Mildred Bilmer, Monkland and other relatives in the area.

From Toronto

Noreen Peters, Toronto, has spent a few days with her brother, Ross Greer and Norma, Alexandria, and her friend, Aida Anderson, Dyer.

Family reunion

Alison and Hugh Wilson are back from British Columbia and a reunion with their four children. Included, was a special welcome home to daughter, Jennifer, who had been travelling for seven months in Australia, New Zealand, and in countries such as Thailand, Burma and Indonesia.

Cynthia works in Vancouver, Fiona makes her headquarters in Banff and only son, Ian, is looking forward to the snow boarding season after working diligently at tree planting earlier.

Moving away

The Wilsons' neighbour, Christine Fripp-Murray, has sold her home and will soon be moving away. We thank Christine for her many contributions to the life of our community over the years.

Joan and Lyle Howard, who are now living in Montreal are the new owners of this stately, old farm home with its landscaped grounds and will be moving in soon.

Christine plans to spend some time at Wasaga Beach and then to go to Freeport, Grand Bahamas for a month to do some renovation work on the family condominium.

Sympathy

Patricia Villeneuve, Moose Creek, died last week at the age of 42 after an extended illness. Our sympathy is extended to her husband, Gerald, and two children, Marc and Nicole, as well as to Gerald's parents, Shirley and Roger, of St. Elmo east, and all other relatives.

Lived to 96

Word was received on Sunday that Muriel Fowle had died in Calgary at the age of 96. She was the youngest daughter of Mr. and Mrs. Simon Peter Cameron of Dominionville west and is survived by one son, Cameron (Cam) Berry of Windemere, B.C., grandchildren and great-grandchildren.

Relatives in the area include Donna and Dale Munro, Jean Ivens. and Craig Munro.

The interment of the cremated remains will be conducted in the spring in the family plot here.

Leroux-Daye marriage

Jamie Leroux and Crystal Daye were married last Friday with the reception at the Bonnie Glen. Jamie is the son of Greta and Cliff Leroux of Monkland and Crystal's parents are Lois and Ron Giroux.

We wish the young couple much happiness and are pleased to have them as Maxville residents.

Child Haven dinner

The 17th annual fund-raising dinner for Child Haven International was much enjoyed last Friday evening by several from here. Bonnie and Fred Cappuccino were, as usual, the gracious hosts and the buffet meal served by Maurice and his staff from the Bonnie Glen was delicious.

St. Bernard School reporter

I am very pleased to introduce Michelle DeRepentigny as the news reporter from St. Bernard School. She plans to provide me with a write-up each month. The latest one is as follows:

A new school year is under way at St. Bernard School and the student council for the school year has been elected. Nathalie Racine is the president, Sheldon Alguire, vice-president, Kaitlyn Ladouceur, secretary, Yasmin Scheurman and Kristen Bankley, class reps and Michelle DeRepentigny, news correspondent.

During Fire Prevention Week, Oct. 7-13, the Maxville Firefighters came to our school and simulated a real fire scenario with smoke. Then they showed a film on the do's and don't's of fire safety and smoke alarm care.

School photographs were taken on Oct. 11 with everyone looking his or her best.

On Oct. 17, a Thanksgiving Mass was held at the school with Father Jacques. It was followed by a Thanksgiving sharing lunch, just like the pilgrims used to do.

A fund-raising dance was held on Oct. 18 and all the proceeds went towards the Grades 6, 7 and 8 class trip. Thanks to all those who made this evening a great success – our principal, Mme. Nicole, our teachers, Mme. Julie and M. Marc Andre, our parents and our friends.

The door prize winners were Amy Hughes, Grade 1 and Jean-Pierre Dicaire, Grade 5.

On Oct. 29, the pre-Kindergarten to Grade 5 classes went on a field trip to the Proulx farm near Orleans. A fun day will be held on Oct 31 to help celebrate Halloween.



SHADES OF CHRISTMAS: It was an opportunity to start Christmas shopping at St. Anthony's Parish Hall in Apple Hill on Saturday. About a dozen local crafters and artisans displayed their wares, including sale organizer Emma Rayburn, shown here, of Martintown. Ms. Rayburn teaches a number of crafts, including quilting, tolepainting and doll making. Proceeds from the craft show and sale will benefit the choirs and youth activities of St. Anthony's and St. Michael's parishes. KRISTINA WILSON PHOTO

Parent council

The newly elected membership of the parent council at St. Bernard School is as follows: President - Lynne Lamerche, vice-president - Christine DeRepentigny, secretary - Suzanne McGuire, teacher representative - Mme. Agathe Leduc, and community representative - Francine Cadieux.

Diners' Club

The first meeting of the Diners' Club at the Manor under the Seniors Outreach Program attracted 33 seniors who enjoyed an excellent meal. David Rhodes had assigned names with a Halloween twist to all the items on the menu and this caused some questioning until all was served and much enjoyed.

Kendra Macintosh had done much shopping and had many items available as prizes, again with the Halloween theme.

First of all, there were generous bags of candy at each place at the tables. Four bags contained very fancy rings which entitled Bernice Burwash, Lorna Blair, Hazel McIntosh and Joyce Ferguson to receive gifts.

Iza Brunet and Helen Baker were rewarded with prizes for finding the most tokens of Halloween throughout Town Square. Eileen Scott won the prize in a draw and my ticket was drawn for the door prize.

It was a much appreciated evening thanks to certain staff members of the Manor as well as volunteer Lena Michaud.

Bazaar

If you attend the Bazaar in the United Church Hall this Saturday, your patronage will be appreciated. The Bazaar opens at 11 a.m. and the luncheon will be served from 11:30 until all are served.

Garage sale

The rain last Saturday was needed and much appreciated by many. An exception were the organizers of the garage sale under the auspices of YouthUNLTD.

Therefore, the sale will be held again this Saturday at 28 Peter St. starting at 8 a.m. If you would like to donate items for the sale, they would be much appreciated and Marjorie Munroe would pick them up at your home if you phone her at 527- 2500.

Bridge

Last Saturday, the winners at the afternoon bridge party at the Manor were Charles and Margaret Anderson and Barbara Surtees.

Bird news

Many readers will remember that I keep a count of the birds at our feeders over the winter and starting in mid-November. It is under the auspices of Bird Studies Canada. In the last newsletter, BirdWatch Canada, there was a listing by provinces of the ten most common birds visiting feeders.

For Ontario, they were the black-capped chickadee, blue jay, downy woodpecker, mourning dove, white-breasted nuthatch, dark-eyed junco, northern cardinal, European starling, American goldfinch, and common redpoll.

The Evening Grosbeak, once so common at our feeders, did not appear in the top 10 lists across Canada. Either their numbers are becoming depleted or they are spreading themselves more thinly across the country.

Quarry again a topic at centre



DUNVEGAN

PEGGI CALDER
527-5293

Tonight (Oct 30) at 7:30 p.m. at the Dunvegan Recreation Hall, the "Quarries are the Pits" group is hosting David Willis, MNR aggregates officer (Kemptville District).

Mr. Willis will brief protesting residents on the Aggregate Resources Act and the Provincial Standards, review the steps and deadlines regarding aggregate applications, and discuss Official Plan and Zoning amendments.

While Mr. Willis is not in a position to address questions about specific permit applications (e.g., Cornwall Gravel's), he will be more than pleased to answer questions about quarries, in general, and the licencing process, in particular.

So, if you want to know more about how the system works (and the more you know, the stronger the protest), join us!

Halloween party

The Dunvegan Recreation Association Halloween Party will be held on Thursday evening at the DRA hall from 7 to 9 p.m.

Games, ghouls, and goblins for all area residents – old or young. Come on down and join in the fun.



EVENING SANTA CLAUS
PARADE
DU PÈRE NOËL EN SOIRÉE

The Club Richelieu is sponsoring a lighted parade to be held in Alexandria on Sunday, December 1, 2002.

Prizes to be awarded to the three best floats.

Any group, organization, social club, student body, company, business or individual wishing to be part of the parade, please contact the undersigned.

Le Club Richelieu organise une parade illuminée qui aura lieu à Alexandria le dimanche 1er décembre, 2002.

Des prix seront décernés aux trois meilleurs chars allégoriques.

On invite tout groupement, club social, corps étudiant, compagnie, commerçant ou individu à participer. A tous ceux et celles qui désirent en faire partie, veuillez s.v.p. communiquer avec le soussigné.

CLUB RICHELIEU
Raymond Legault
525-4639
PAIX ET FRATERNITÉ

It's OK to dress casual for church. Jesus did.



The Anglican Diocese of Ottawa. Consult local listings for the church closest to you or visit our website.

www.cometochurch.ca

THIS HALLOWEEN, MAKE SURE YOUR KIDS SHOW UP SAFELY.

Pick up a FREE Halloween Reflective Treat Bag at any participating Tim Hortons from October 21st to 31st, while supplies last. It's all about making sure that your little goblins show up safe and happy.

Tim Hortons

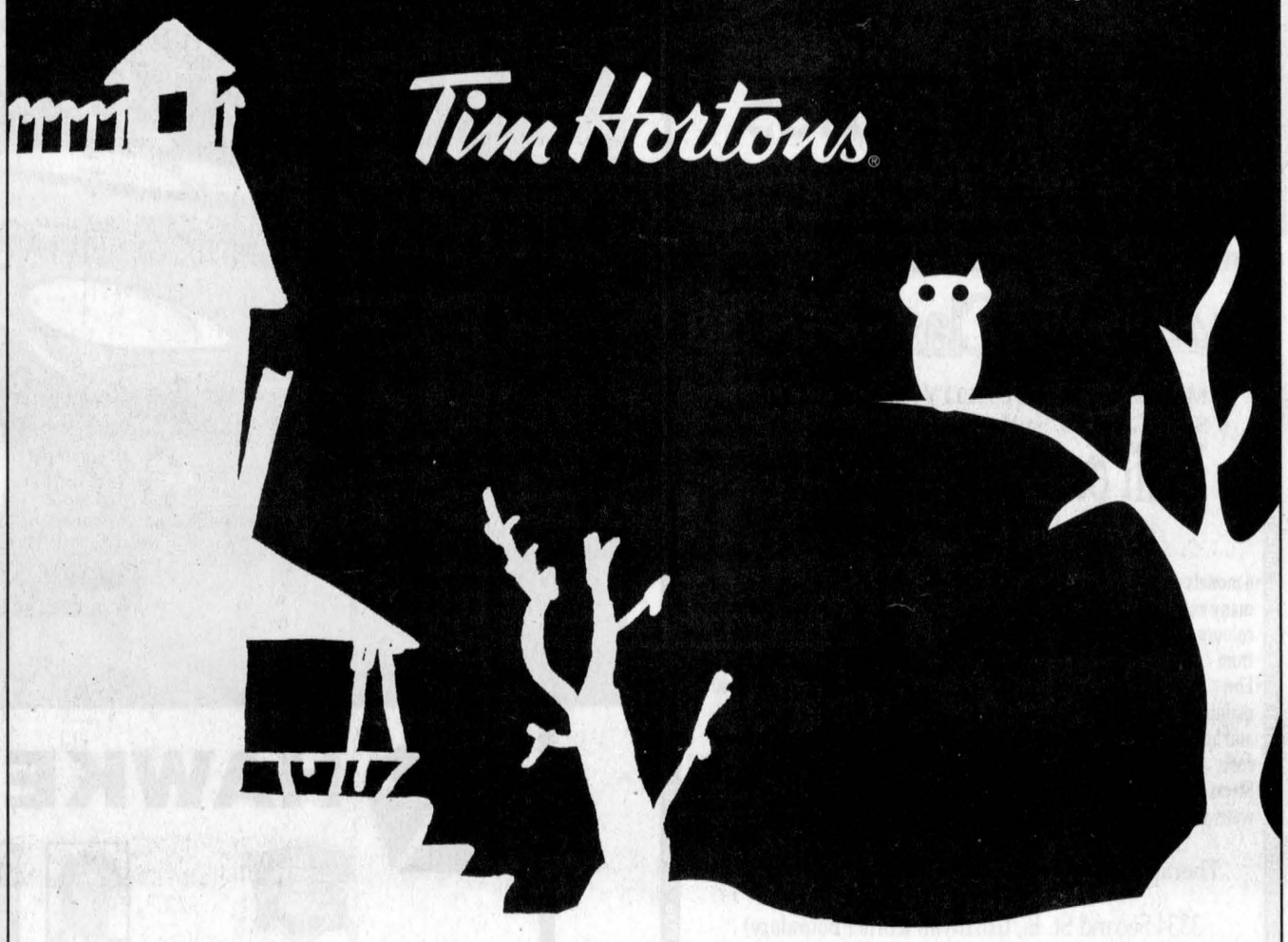

BUILDING A NEW CATHOLIC HIGH SCHOOL FOR THE CORNWALL AREA

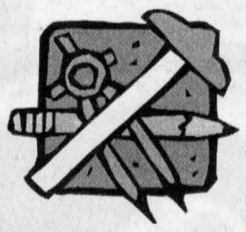

Information Session

All Catholic parents in Stormont, Dundas & Glengarry are encouraged to attend an Information Session with the Catholic District School Board of Eastern Ontario regarding the construction of the new Catholic High School to be built in the Cornwall area. You are invited to view design drawings and discuss construction plans for this new 500-student facility.

Come and show your support!

Location: St. Joseph's Secondary School, 1500A Cumberland St., Cornwall
Date: Tuesday, November 5th, 2002, at 7:30 p.m.

CATHOLIC DISTRICT SCHOOL BOARD OF EASTERN ONTARIO

Ronald Eamer, Chair
Charles Adams, Vice-Chair
Greg McNally, Director of Education

www.cdsbeo.on.ca

Grand Knight Yves Joannette heads Knights of Columbus



GETTING THE MESSAGE OUT: Sister Suzanne Marleau spoke at École Ste. Marie in Green Valley and École Laurier-Carrière in Glen Robertson about her 21 years of missionary work in Haiti. The French Catholic school board's pastoral project for this year is called "Ensemble Haïti" (Together Haiti). KRISTINA WILSON PHOTO



GREEN VALLEY

MARGO PEPIN
525-3581

The Green Valley Knights of Columbus held their installations of officers last Saturday evening after 5 p.m. mass, followed by a supper at the Green Valley Resto Bar.

Here's the list of officers: Grand Knight, Yves Joannette; Deputy Grand Knight, Andre Menard; chancellor, Denis Lefebvre; secretary archivist, Richard Viau; treasurer, Rejean Poirier; avocat, Stephane Bouchard; ceremoniaire, Robert Poirier; interior garde, Gerald Desjardins; exterior garde, Gerard Goulet; syndic one year, Paul Emile Charbonneau; syndic two years, Serge Menard; syndic three years, Maurice Gauthier; aumonier Pere Marcel Larouche; financial secretary, Ronald Lajoie; intendent, Lucien Beriault.

Good luck to this new committee for the coming year. To members: the next meeting is Nov. 5. All members are asked to attend.

Get well

Get well wishes going out to Kayla Menard who is in CHEO in Ottawa, from the school personnel and students at Ecole Ste. Marie. She is the daughter of Gary and Trish Menard.

Also to Therese Lefebvre, mother of Julie Lefebvre, who is a teacher at Ecole Ste. Marie.

Thank you

The school personnel and students would like to thank Louise Borris for all the time she worked at school during the lunch breaks and more. Louise can be seen working at Home Hardware and was replaced at school by Denise Lacombe.

A thank you to Soeur Suzanne Marleau who spoke to students about her life in Haiti where she lived for 21 years. She gave each student a medal and cards with prayers. Everyone was surprised to learn she was born and raised in St. Telesphore, Que.

Green Valley Guides

The Green Valley Guides have started up for a new year.

The first meetings were getting to know one another and making simple crafts.

On October 5, the Guides attended duck banding day at Voyageur Provincial Park. The girls watched as ducks got their new jewelery, learned about migration patterns and more. The day was topped off with a campfire, hot dogs and stories. They would like to thank the Alexandria Guides for inviting them.

On Oct. 19, the Guides attended the JOTA. This activity is organized by the Boy Scouts. The girls were welcomed to contact other Scouts and Guides across the world with hand radios.

The event was held at the Apple Hill Boy Scout camp and it was an afternoon event.

On Oct. 26 and 27, the Guides travelled to Kingston. While there they visited the Guide shop, ferried to Wolfe Island to eat at Ernie's and then onto the Haunted Walk. I haven't heard how their trip went. More details later.

Servers for the month of September at Eglise Ste. Marie were France-Renee Miron and Marie-Claude Carriere.

God bless and have a safe week.

☆ Don't Miss This Event ☆

Forever Green Stables and Glen Scott Pony Club

22455 Gore Road, Glen Robertson

OPEN HOUSE

Sunday, Nov. 3, 1 to 3 pm

Are you interested in Horses? Come and meet us!!!

- Information on Pony Club and 4H Club.
- Visit the facility, meet the instructors and parents.
- Pony Club registration
- Treasure Hunt
- Bring a Friend
- Pony Games.
- Refreshments.

HOPE TO MEET YOU ALL THERE!!!!

For more information: call 874-2792 ☆

Trusted Advice

MAKE THE MOST of your MONEY

	1 YEAR	2 YEAR	3 YEAR	4 YEAR	5 YEAR
GIC	3.200	3.550	4.050	4.250	4.660
RRSP	2.850	3.450	3.900	4.250	4.660
RRIF	2.850	3.500	3.950	4.250	4.600

Rates subject to change/certain conditions may apply

INVEST WITH CONFIDENCE

CALL TODAY 937-0118

132 Second St. E, Cornwall

GIFFORD Rice Financial

RICE FINANCIAL GROUP INC. MUTUAL FUND DEALER

www.ricefinancial.com

Our Lady's Missionaries keeping faith alive overseas



ST. RAPHAEL'S

ANNA MARGARET MACDONALD
525-1174

And Father Dan R. Macdonald lives on. . .

In 1949, Fr. Dan founded Our Lady's Missionaries in Alexandria. He would have been proud to meet four members of Our Lady's Missionaries as they returned to Glengarry for Mission Sunday to once again thank the people for their prayers and continued support. It was their first official visit since their homecoming for their Golden Jubilee celebrations in May, 1999.

Sister Mary Gauthier, who is a member of The OLM Leadership Team in Toronto visited her home parish of St. Finnan's and Greenfield. Sister Elaine MacInnes, born in Moncton, NB., took part in the service at St. Andrew's United Church in Bainsville and talked about her Zen Ministry toward people in prisons. Sister Marie Clarkson, who grew up in Saskatoon, visited with the parishoners of St. Raphael's parish while Sister Maejanet MacDonell, who was born and grew up in St. Raphael's parish visited with the parishioners of St. Mary's in Williamstown and St. William's of Martintown. Sister Maejanet told of her experiences in East Timor as the people there struggled after their independence from Indonesia.

Members of Our Lady's Missionaries will return to the Diocese of Alexandria-Cornwall in November and will visit parishes in Cornwall and surrounding area.

Brown House Circle

The next Brown House Circle meeting will be on Nov. 6 at 11 a.m. for coffee and a silent auction. Each member is asked to contribute to this event. There will also be Election of Officers for the coming year. Any volunteers? Our guests will be the Cornwall Cloggers who will join us for lunch at which time we will enjoy hot home-made soup with our regular lunch. Please come!

Euchre winners

Ten tables of card players turned out to play euchre in St. Raphael's Community Centre on Sunday. Lady winners were Merija Valade and Lorraine De Repentigny tied with 85 points; Stella Massia and Nicole Tourangeau tied with 83; Rita McCarthy and Marie Therese Theoret tied for third and Ann McDonald had 49.

Gentlemen winners were Jack McDonell with 85; Ewen McDonald and Aime Theoret tied with 82; Jacques Laurendeau had 81 and Clifford MacCulloch had 54. Estelle Brazeau won the door prize.

50/50 winners were Mac O'Byrne, Cecille McKinnon, Garth Larocque, Marie Therese Theoret, Garth Larocque and Marie Claire Campeau.



SURPRISE SOUVENIR: Micheline Jeaurond was on a Las Vegas trip with her sister-in-law, Diane Bourdon when she won a 2002 Honda Accord LX. Mrs. Jeaurond's name was one of four chosen during a promotional draw at a Hilton Hotel. Mrs. Jeaurond drove the $25,000 car home to Alexandria after winning it on Sept. 29. AMANDA PORTINARI PHOTO

War Amps Champs

It's Their Future

Today

Members of the CHAMP Program for child amputees receive financial assistance for artificial limbs.

Tomorrow

Graduates of CHAMP will carry on The War Amps tradition of "amputees helping amputees" and pass the NEVER AGAIN! message on to future generations.

Thanks to your support, the legacy of The War Amps continues.

To order documentaries from our NEVER AGAIN! series, contact The War Amps. E-ZEE ACCESS: Tel.: 1-800-250-3030, Fax: 1-800-219-8988, www.waramps.ca or customerservice@waramps.ca

Documentaries can be borrowed free-of-charge or purchased at cost-recovery prices.

Charitable Registration No.: 13196 9628 RR0001

Firefighters picking ATV winner

NORTH LANCASTER

INEZ FRANKLIN
347-7666

On Friday, at 8 p.m. the North Lancaster Volunteer Firefighters will assemble at the station in the village for their long-anticipated draw for a four-wheeled ATV.

The tickets at $20 each are available right up to that time from Marche Luc et Tanya in North Lancaster or from any department member.

The funds raised will be used to purchase equipment for the firefighters. If you haven't bought your ticket yet do so soon!

The firefighters will be entertaining the community's trick or treaters and their parents on Halloween Night. Hotdogs and juice will be served to youngsters with coffee available for the parents until 8 p.m. Thanks, firefighters, on behalf of all of us parents who will take advantage of your hospitality.

S.J. McLeod Public School

Making literacy a family focus has been a priority at S.J. McLeod School recently. An evening workshop was held for parents of primary (to Grade 2) and junior (Grades 3 to 6) students.

In a 90-minute session teachers Susan McDonell and Cindy Danaher presented a package of information on ways to promote literacy at home.

Meanwhile Beth Koggel kept the children busy in the gymnasium with games.

The teachers discussed tips for parents to use in shared story time with their children which help familiarize the young reader with the world of reading for fun and information. Tips on helping children with writing skills both in answering questions based on reading assigned and in creative writing were also discussed.

Parents were reunited with their children for a session of putting their new skills into practice with an exercise given for the purpose. It was a lively period!

The evening wound up with snacks for everyone and draws for a number of door prizes.

It was an informative and useful evening for the parents who took advantage of the expertise of the school's fine staff.

On behalf of the literacy team at S.J.McLeod many thanks to the generous community sponsors of the event. Read - set-read!

Wedding

Members of the McDonell Clan of Bridge End made a trek to Michigan for a lovely family wedding recently. The ceremony and reception were held on the grounds of Greenfield Village, a property donated to the community by Henry Ford himself.

Lovitt Hall, a beautiful two-storey building on the grounds was erected for the purpose of entertaining so that Henry and his wife, Martha, could indulge their love of ballroom dancing.

Robert Bignall, the groom, is the son of Carol Harrison and grandson of the late Myrna (McDonell) Harrison, formerly of Bridge End. It was a pleasure to await with Robert, the entrance of his bride, Kari, as she followed her attendants down the circular staircase.

Following the formalities the guests gathered in the ballroom upstairs for a fine feast, dancing and plenty of visiting.

Carol and her sons Rob and Chris join the Ray Gills faithfully for the Canadian Thanksgiving every year so it will be a pleasure to welcome Kari in the years to come! Best wishes for a lifetime of wedded bliss to the newlyweds, with thanks for the kind hospitality extended to your Canadian cousins for the occasion!

Agriculture and Agri-Food Canada | Agriculture et Agroalimentaire Canada

$600 Million in New Risk Management Funding Available for Farmers

To help farmers deal with challenges like drought and to make the move to a new generation of risk management programs, the Government of Canada has made $600 million available in new funding.

This funding will be deposited directly into your Net Income Stabilization Account (NISA).

Producers who are not currently enrolled in NISA are encouraged to file a NISA application **before the deadline of December 31, 2002** in order to be eligible for this funding.

For more information,
visit the NISA website at **www.agr.gc.ca/nisa**
or call (toll-free) **1-800-665-6472 (NISA)**

NISA is a voluntary program developed jointly between producers, the Government of Canada and participating provinces. NISA is designed to help producers achieve long-term farm income stability on an individual basis.

Canada

Ford ONTARIO'S SUV Headquarters

don't just get out

KEEP GOING

INTRODUCING THE 2003 ESCAPE XLS ZETEC SPORT

LEASE FOR $299* 48 month lease $3,495 down, $870 freight, $0 security deposit

• Zetec 2.0L I-4 DOHC engine • 5 speed manual transmission w/OD • P225/70R15 tires • Alloy wheels • AM/FM/CD/MP3 compatible • Side steps • Remote keyless entry • Anti-theft system • Power locks/windows/mirrors • Air conditioning

There are many ways to find adventure.

2003 Escape XLT 4x4

LEASE FOR 399$* 48 month lease $3,625 down, $870 freight, $0 security deposit

2003 Explorer Sport Trac XLT 4x4

No Charge Moonroof

LEASE FOR 439$* 48 month lease $3,780 down, $895 freight, $0 security deposit

2003 Explorer XLT 4x4 "No Boundaries"

LEASE FOR 499$* 48 month lease $4,399 down, $895 freight, $0 security deposit

OR, DRIVE AWAY WITH NOTHING DOWN, PURCHASE OR LEASE.

PURCHASE* $0 NO Down Payment NO Payments For 90 Days NO Interest For 90 Days On most new in-stock 2003 Ford Freight, administration fees and applicable taxes apply.

LEASE* $0 NO Down Payment NO Security Deposit NO First Month Payment (Ford makes your first payment) On most new in-stock 2003 Ford Freight, administration fees and applicable taxes apply.

ford.ca

YOUR ONTARIO FORD DEALERS.

WISE BUYERS READ THE LEGAL COPY: *Lease a new 2003 Ford Escape XLS Zetec Sport/Excape 4x4 XLT/Explorer Sport Trac 4x4 XLT/Explorer XLT 4x4 No Boundaries for $299/$399/$439/$499 per month based on an annual lease rate of 9.9%/9.9%/4.9%/4.9% and a 48 month lease from Ford Credit to qualified retail lessees, on approved credit. Total lease obligation is $17,847/$22,777/$24,852/$28,351. Some conditions and a mileage restriction of 80,000 km over 48 months apply. A charge of 8 cents per km over mileage restriction applies, plus applicable taxes. $3,495/$3,625/$3,780/$4,399 down payment or equivalent trade required. First month's payment and $0 security deposit required. Offer excludes freight ($870/$870/$895/$895), licence, insurance, administration fees and all applicable taxes. These lease offers not included with the deferred payment offers. ▲Lease most new 2003 Ford vehicles for an annual lease rate of between 1.5 % and 12.25% (varies depending on vehicle model) for the term of the 36 or 48 month lease (lease period varies depending on vehicle model) from Ford Credit to qualified retail lessees, on approved credit. Conditions of a mileage restriction of 60,000/80,000 km over 36/48 months apply. A charge of 8 cents per km over mileage restriction applies, plus applicable taxes. No down payment or security deposit required. Ford Motor Company of Canada will pay the first month's payment. All lease offers exclude freight, licence, insurance, administration fees and all applicable taxes. The deferred payment offers not included with the lease offers advertised. E.g. Make no lease payment and pay no interest for 30 days and then for the remaining term of the 36/48 month lease contract, lease for $435/$399 (e.g. Taurus LX) per month based on an annual lease rate of 2.5%/4.5% from Ford Credit to qualified retail lessees, on approved credit. $0 down payment required. Total lease obligation is $15,660/$19,152. ♦0% purchase financing on most new 2003 Ford vehicles for 90 days to retail customers, on approved credit. After the 90 day payment deferral a 1.9% - 11.75% purchase financing (varies depending on vehicle model) is required on most new 2003 Ford vehicles for a maximum of 36/48 months to retail customers (purchase financing period varies depending on vehicle model), on approved credit. For vehicles without cashback offer: E.g. $20,000 financed at 0% annual percentage rate for 90 days, monthly payment is $0, cost of borrowing for the first 90 days is $0 and total still owing after the 90 days is $20,000. After 90 days $20,000 financed at 5.9% annual percentage rate for 36/48 months, monthly payment is $607.63/$468.86, cost of borrowing is $1,874.68/$2,505.28 and total to be repaid is $21,874.68/$22,505.28. For vehicles with cashback offer: E.g. Ranger Edge 4x2 SuperCab $20,000 financed at 0% annual percentage rate for 90 days, monthly payment is $0, cost of borrowing for the first 90 days is $0 and total still owing after the 90 days is $20,000. After 90 days $20,000 financed at 5.9% annual percentage rate, monthly payments $469 for 48 months, cost of borrowing is $3,512 (including foregone cashback). Total to be repaid is $23,512. The effective rate of interest on $1,000 cashback is 7.68% for 48 month terms. No down payment required. All purchase financing offers exclude freight, licence, insurance, administration fees and all applicable taxes. Financing not available with any other offer. All offers exclude Lincoln, Thunderbird, SVT vehicles and F-Series above 8500 GVW. Dealer may sell or lease for less. Some conditions may apply to the Graduate Recognition program. Dealer may not have vehicle in stock. Allow [8-10] weeks for delivery. Limited time offers. Offers may be cancelled at any time without notice. See Dealer for details.

Ontario FDA, P.O. Box 2000, Oakville, Ontario, L6J 5E4

AGRICULTURE

Holstein Club hands out awards at annual banquet

By Sandy Woosey
News Correspondent

The Glengarry County Holstein Club Annual Banquet and Awards Night was held Friday at the Alexandria Curling Club.

4-H Awards

In the open show, the highest placing 4-H member showing their calf was awarded a prize. The following are the winners:

Jeffrey MacMillan won in the junior calf class with Lochdale Ruben Buttercup, Julie St. Denis showed the highest placing intermediate calf with Denburn Inquirer Wilma, Kevin Johnston had the highest placing senior calf, Tyler McDougall showed the highest placing junior yearling with Cherry Crest Caramilk.

As there were no summer yearlings shown by a 4-H member, lots were drawn and Bethany MacDonald was awarded this prize.

DHI Awards

FraserLoch Farms of Maxville won the DHI Herd Management Award for 2001.

The top Holstein Herd average was awarded to Stanley and Anne Chaddock, Lancaster with a composite BCA of 247. Awards are given to the cows that have the highest composite BCA for their age group.

Stanley and Anne Chaddock took the first three age catagorize with their milking yearling, Topnotch Cashew Chantilly, 299 composite BCA. Their two-year-old, Tansymoss Judge Little Acre, 310.6 composite (also winning for the highest composite BCA in the county); and their three-year-old Tansymoss Blue Daps, 298.3 composite.

The highest BCA composite four-year-old was Tinick Skychief Tara, 290.3 composite, owned by Gilles and Guy Dubeau of Lancaster.

Christian and Ann Marie Glaude of Bainsville had the highest BCA composite five-year-old with Tinick Skychief Vickie, 293 composite.

Donald and Ginette Crooks of Dalkeith, had the highest placing mature cow with Crooksholm Chou Grand, 287.6 composite.

Stanley MacLeod from Dunvegan and Colin Osborne from Bainsville were inducted into the 20,000 pound Herd Average Club.

Show Awards

Donald McCrimmon of Dalkeith won the Junior Champion at the 2002 Glengarry County Black and White with Boreraig Rubens Charlies Angel.

The reserve champion was won by Cherry Crest Holsteins, Martintown with Harvestacre Leduc Celebration.

Donald McCrimmon also won the Junior Breeders Herd.

Grand Champion was Gleneil Linjet Ginger owned by Gleneil Holsteins of Dalkeith.

The Reserve Champion was Eiklyn Jed Belle, owned by Cherry Crest Holsteins.

Best Udder was won by Gleann Lachaber Laken, owned by Robert and Nancy MacDonald of Dalkeith.

Gleneil Holsteins won the Breeder's Herd.

Premier Breeder was won by Donald McCrimmon, Reserve Breeder was won by Glensprings Farms Ltd. of Martintown.

The Premier Exhibitor was won by Cherry Crest Holsteins with Robert and Nancy MacDonald winning the Reserve Exhibitor.

Best Bred and Owned in the Milking Classes

The top placing junior two year old bred and owned by the exhibitor was Cherry Crest Sweet Marie owned by Cherry Crest Holsteins.

Robert and Nancy MacDonald received it for the senior two-year-old class with Kirklea James Valley.

The three-year-old best bred and owned went to Boreraig Linjet Barb, owned by Donald McCrimmon.

The highest placing four-year-old was Gleneil Linjet Ginger owned by Gleneil Holsteins.

Kirklea Integ Dandelion owned by Robert and Nancy MacDonald won for the five-year-old class.

The mature cow was won by David MacMillan of Lochiel with Lochdale Jed Kelsey.



PRODUCTION AWARDS: Bottom, from left, Linda Fraser (FraserLoch Farms), Anne Chaddock, Anne Marie Glaude; top, from left, Stanley MacLeod, Colin Osborne, Neil Fraser, Stanley Chaddock, Christian Glaude.
SANDY WOOSEY PHOTOS

Championship well represented by locals

By Sandy Woosey
News Correspondent

Donald McCrimmon of Dalkeith had the first place summer yearling with Boreraig Rubens Charlies Angel who went on to become the Junior Champion of the Eastern Ontario/Western Quebec Championship Show held Oct. 17 in Kemptville.

Reserve Champion went to Brabantdale Triumphant Celeste owned by Les Fermes Daniel and Helene Coulange, Casselman.

The Grand and Reserve Champions were owned by Ferme Lolisee, Chatham, Que. with Clairbois Milan Viomy and Belgrove Mason Sharla.

The following local breeders placed in the top five of their respective classes.

Susan and Bruce Mode of Vankleek Hill had the third place Intermediate Calf with Rigidale Louie Vicdorli.

S. and J. Villeneuve and Sons, Hawkesbury, had the fourth place Junior Yearling with Vioris Triumphant Hobby, the fourth place Senior Yearling with Vioris Leduc Mixie, and the fifth place Senior two year old with Brabantdale Rubens Spook.

Robert and Nancy MacDonald of Dalkeith had the third place Senior Yearling with Beaver Ray Leduc Julie.

David MacMillan of Lochiel had the fourth place Senior Two Year Old with Cherry Crest Clover.

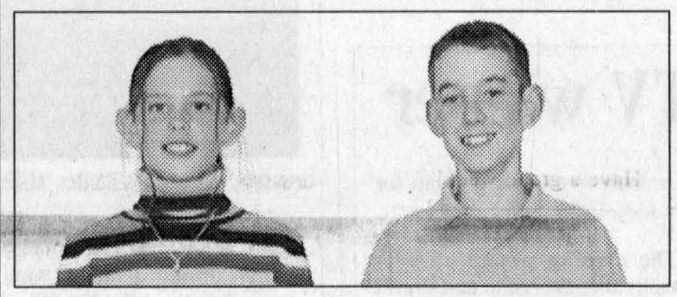

HOLSTEIN AWARDS: Highest Placing 4-H Members in the 2002 Glengarry County Holstein Show are Bethany MacDonald, Dalkeith, and Tyler MacDougall, (missing Jeffery MacMillan, Lochiel, Julie St. Denis, Alexandria, and Kevin Johnston, Martintown).

New association excecutive elected

4-H NEWS
MARGO PATRICK
347-7298

At a local association meeting held on Oct. 23, a new executive was elected to the Glengarry 4-H Association.

The new positions elected are: president - Beth Koggel, vice-president - Heidi Krol, secretary - Melanie Dorie and treasurer - Connie Ferguson.

Congratulations to all on your new title and thank you for your commitment to 4-H in Glengarry.

The first thing that the new Executive organized is the upcoming Awards Night. This year's event will take place on Nov. 24 at the Optimist Hall in North Lancaster from 2 p.m. to 4 p.m.

The usual presentation of awards for the year will take place as well as a small snack. Rob Black, the executive director of 4-H Ontario, will be present for this occasion. Don't forget to mark your calendars and we will see you there.

In preparation for this event, would all members who have last year's trophies either proudly displayed or gathering dust, please return them to Margo, Munro's Agromart or your leader.

The next big event for Livestock members is Scotiabank Hays Classic.

This year we have four members representing our county. Good luck to Shannon MacEwen, Kevin and Merina Johnston, and Tyler MacDougall.

Vankleek Hill Livestock Exchange Ltd

E-MAIL: lcsi@total.net
INTERNET:
http://www.vankleekhill-livestock.ca
MONDAY, OCTOBER 28

GOOD CALVES:$0.75 TO $1.77
HIGH SELLER:$1.80 /LB
Allensite Farm L'Orignal
HOLSTEIN HEIFER CALVES:$1.45 to $5.85
HIGH SELLER:$6.10/lb
Georges Charlebois Ste Justine
COWS:$0.40 TO $0.595
HIGH SELLER:$0.61 /LB
Ferme Belle du Jour Wickham
BEEF COWS:$0.42 TO $0.625
HIGH SELLER:$0.66 /LB
Gladys E Atchison Long Sault
BULLS:$0.525 TO $0.675
HIGH SELLER:$0.77 /LB
Christopher Clark Plantagenet
FED VEAL:$0.60 TO $0.97
HIGH SELLER: $1.34/LB
Harold Hunter VKH
STOCKERS: $0.75 TO $1.20
HIGH SELLER:$1.21 /LB
Hector Desjardins Mirabel

"CLUB BIG" MEMBERS THIS WEEK ARE:
David Allen, Roger Massie, France Kyer, Rene Besner, Christopher Clark William McMahon (2 times), Jerome Tasse, Ferme Desdion, Donald Parker, Marcel Levac, Myriam Corbeil, Ferme Y Leroux, Brian Armstrong, Allen E MacDonald, H&T Kirchmeier, Osborne Farms, Scott Dandy Ferme DEC (2 times), Philmar Farm Glenanne Farms.

The market was a little softer this week. Calves were down $6 cwt this week. Cows were down $3 cwt.

The "Club Bigs" were down $5 cwt. Bring those calves in early!

COMPACTION PROBLEMS
Ground too hard to plow?
DEEP TILLAGE SERVICE
now available with
Landoll Ripper Disc
Can work up to 18" deep
Alex Ferguson 347-1090


Gilles Hurtubise
Does your alternator have a mind of its own?
Bring it to us.
•Alternators, Starters and Generators–Rebuilt or Repaired
• Batteries
•Domestics, Imports, Commercial, Agricultural
•Emergency Same-Day Service
(613) 525-0609 GILLES STARTERS & ALTERNATORS
20015D Hwy. 43, West of Alexandria

Reddy Heaters for instant heat!
Reddy Heaters beat other brands in several ways. Choose from seven models with all units performing according to their Btu rating, unlike others. Only Reddy Heaters have drop-in components that speed up heater service. Plus, they weigh less, which makes them easier to move around.
Reddy Heaters use a low-pressure fuel system instead of an inferior high-pressure system. The benefits for you are:
- Quieter operation
- Better use of fuel, running longer in cold weather
- 80% higher airflow circulates heat faster
- Designed with less fasteners for faster, easier service

Stop by our dealership before you buy a heater, we'll show you why a Reddy heater from New Holland is you best value.
NEW HOLLAND
NEW HOLLAND CREDIT
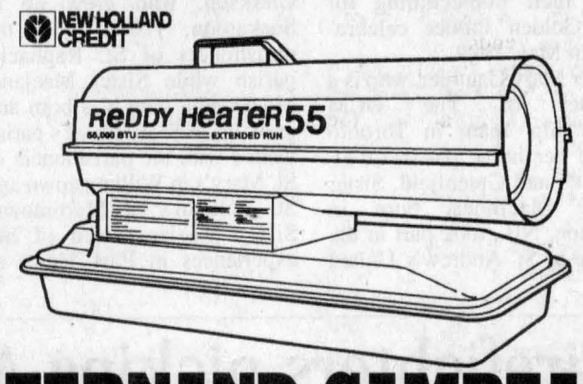

FERNAND CAMPEAU et Fils Inc.
Dalhousie Station, Que.
www.fcampeau.com
1-450-269-2737 (Lancaster) From elsewhere 1-800-690-2737

Buy before November 15 and the choice is yours!
VALUE BONANZA
• No Finance Charges until January, 2004
• 0% APR Financing for 36 months
• Cash Back
Incredible savings are yours during Value Bonanza 2002 when you buy eligible New Holland tractors and equipment. Pick the deal that best fits your needs.
Value Bonanza 2002 ends November 15th so come in NOW to get in on these great savings!
NEW HOLLAND CREDIT
NEW HOLLAND

- USED EQUIPMENT -

JD 6300 4wd, cab, ldr	$44,500	Hesston 100-90 4wd, cab	$28,500
JD 6400 4wd, cab, PQ	$44,000	Ford 5000 2wd	$8,500
NH 5635 2wd, cab, air, 78hp	$42,000	Ford 5030 4wd, ldr.	$24,000
NH 3930 2wd, 85 hp, 120 hrs	$23,000	Fiat 411R 40hp, 2wd	$3,500
Hesston 160-90 4wd, cab	$39,200	IH 624 60hp, 2wd	$3,900
MF 3140, 4wd, ldr., 115hp	$46,500	NH X655 skid steer	$24,000
Ford 8210 4wd, cab	$27,300	Agco Allis 5670 68hp	$29,000
NH 5635 4wd, cab, air, ldr.	$44,500	Ford 4610 4wd, ldr.	$25,000
Ford 3910 4wd, 52 hp	$23,000	NH Ts160 4wd, cab, 1100 hrs	$53,000

MAXVILLE FARM MACHINERY LTD.
20508 Highland Road, Maxville
527-2834
Toll free: 1-800-371-0336
20 years
www.agdealer.com/maxville

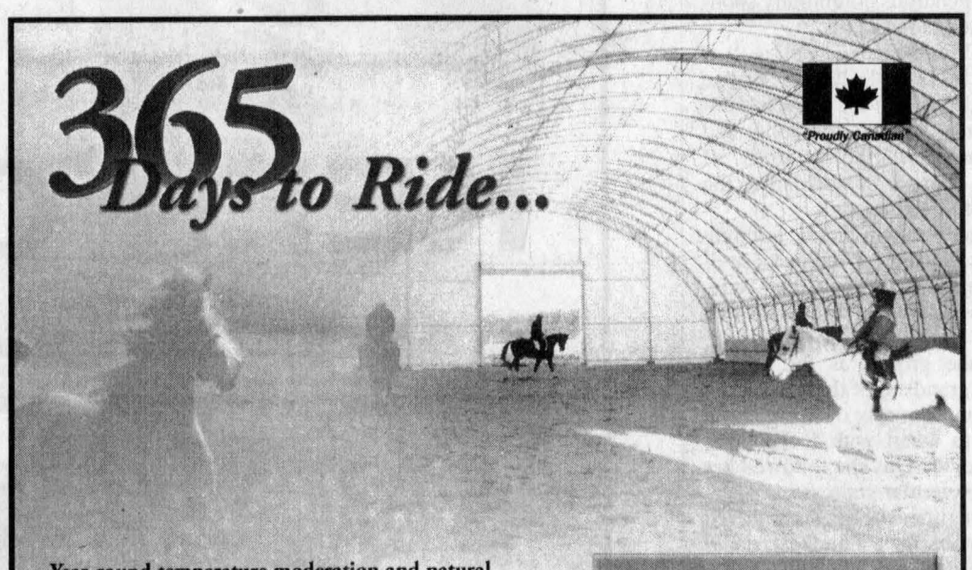

Year-round temperature moderation and natural lighting inside a Cover-All® Riding Arena, ensure a more enjoyable experience for both the horse and the rider.
- Soft natural light with no shadows.
- Controlled environment helps maintain consistent footing.
- The ultimate in design flexibility.

"The single best feature about my Cover-All is the interior environment! The natural lighting inside this building, along with the additional warmth in the winter and the coolness in the summer, make this building far better than any conventional structure I've ever been in. The Cover-All building is so affordable most horsemen can now afford the luxury of riding and training indoors."
Dee Picket - PRCA World Champion Cowboy and Horse Trainer
"Buildings are our ONLY Business"


Cover-All Building Systems of Ontario
1.800.268.3768
Or Contact Your Local Dealer:
Derrick's Construction, Inkerman
1.613.989.1999
www.coverall.net
COVER-ALL AUTHORIZED DEALER
COVERALL IS A REGISTERED TRADEMARK OF COVERALL BUILDING SYSTEMS INC/GATORSHIELD IS A REGISTERED TRADEMARK OF ALLIED TUBE AND CONDUIT

FOREVER Green Stables
- Riding Lessons
- Indoor Riding Arena
- Dressage Ring
- Outdoor Jumping Ring
- X-Country Course
- Heated Viewing Room
- Summer Camp

Christine Allard
Certified Instructor
22455 Gore Rd.
Glen Robertson, Ont.
Tel: 613-874-2792
Fax: 613-874-2855
www.forevergren-stables.com
www3.sympatico.ca/mews/forever.htm

ATTENTION!!!
• Alexandria •
• Glen Robertson •
• Martintown •
• Moose Creek •
An incorrect 1-800 number appears in your area listings in the 2002-2003 Glengarry Telephone Directory for
the co-operators
A Better Place For You™
Alexandria Insurance Inc.
St. George Street W., Alexandria
The correct number is 1-800-641-4405
For more information check their ad on page 9 of the directory.


PEACE OF MIND...IN MORE WAYS THAN ONE.
ONE OF THE MOST FINANCIALLY SECURE INSURANCE NETWORKS IN THE WORLD.
www.mutualconnect.com
REPRESENTED BY
GLENGARRY FARMERS MUTUAL
ALEXANDRIA (613) 525-2557
ONTARIO'S MUTUAL INSURANCE COMPANIES
Protecting Rural Communities for Over 100 Years

Open House draws notables



DALKEITH

JEAN MACLENNAN
874-2385

The Dalkeith Library Open House on Tuesday had a call from our board member, John Hope. Mayor Bill Franklin and his wife Jean were among the crowd from the local area. The Friends of the Library supplied refreshments and snacks. It was a very enjoyable evening.

The Dalkeith Library book club has selected the next book for discussion. It is a David Baldacci book, "Wish you Well". Anyone who wishes to read it can order it now at the library. Anyone who has already read it may in us Nov. 13 to discuss the book.

Coffee night is Tuesday and Thursday at the library sponsored by the "Friends of the Library" from 6:30 p.m. to 9 p.m.

Recuperating

Janice MacIntosh, who spent a couple of weeks in Glengarry Memorial Hospital, is back home and is recuperating well.

California visitors

Della and James Myers, Greenville, California visited in the area last week. He was interested in seeing the house where his grandmother was born.

Now the home of Beth and Campbell MacGillivray, Kirkhill, it was the home of Catherine (Cassie) MacGillivray, who married William Porter and lived in Saskatchewan. The Myers visited relatives Evans and Mora, Archie and Eileen, Dougal, Allister and Marion Campbell and Beth, all MacGillivrays and Anna MacMaster.

Wrong date

In the October 2002 issue of "Seniors Scenario Newsletter" the date for our next Diner's Club is wrong. Please take note that the date is Nov. 14 at 12 noon. For reservations call North Glengarry Outreach office at 525-4443.

Every year our November gathering honours veterans and a display of memorabilia from past wars is displayed. It is also a good idea to bring items for the Christmas baskets for December.

Optimist Hall euchre

Wednesday afternoon euchre at the Optimist Hall had lots of winners. Ladies: Beatrice Lalonde, Jean MacLennan and Andrea Berry. Mens: Ollie Gates, Clifford MacDonald and Gerald Beauchamp.

50/50 winners: Anna Mae Barton, Bill Cunning, 2, Rose McConnell, 3, Jean MacLennan, Sadie MacMillan, Peggy Gates, Margo MacRae, 2, Sonny Touchette, Catherine Fraser. Door prize: Sonny Touchette and Floating prize: Erma Bradley. Next euchre will be Nov. 6 at 1:30 p.m. Come and join the fun.



BENEFIT CONCERT: A Celtic concert was held at Laggan Public School Friday evening with proceeds going towards Glengarry Place for the Arts. One of the featured acts was the Glengarry Gaelfolk Singers, shown here. KRISTINA WILSON PHOTO

Local "Moms and Tots"

Recently, some mothers in the Breadalbane Baptist Church organized a "Moms and Tots" program. It runs every Wednesday morning from 9:30 to 11 a.m. in the church hall. There is a short devotional period for Moms, coffee and social time and supervised play time for children. All moms and pre-schoolers are welcome. Contact Kathleen Hay at 874-2589.

The Optimists open the hall for spooks starting at 4:30 p.m. on Halloween evening. To all spooks, have a fun and safe evening.

Oct. 11 sandbag results

Highest double: Pauline Piche - 8,050; Helene Leduc - 7,210; Rheal Cyr - 9,190; Sylvain Lemay - 8,550; Alain Piche - 8,550. Highest single: Pauline Piche - 4,080; Juliette Quesnel - 4,080; Helene Leduc - 3,780; Sylvain Lemay - 5,300; Alain Piche - 4,760. Highest Square: Anita St. Louis - 1,390; Helene Leduc - 1,160; Sylvan Lemay - 1,310 and Ronald Sicotte - 1,240.

1,000-plus feast at harvest supper



GLEN ROBERTSON

COLETTE SAUVÉ
874-2076

A big success for another harvest supper with over 1,050 people served!

Lucky winner of the $1,000 was Robert Lanthier of Dalkeith with Guylaine Ouimet as vendor.

Many thanks to once again Mrs. Antonia Den Otter for her super decorations, the children of Laurier-Carrière for their personal touch, all those who gave donations, all the workers, young and old, who worked hand-in-hand, a few former parishioners who pitched in and gave a well-appreciated helping hand, our many visitors who came from far and near and who make these suppers a success and Frank Adams and Travis Hagen for the entertainment.

We are also grateful to Maurice and Lise Ménard of the Bonnie Glen for cooking and slicing of the white meat of the turkeys and for the use of their hall last sat. for the carving and for the delicious carrot cake and coffee.

Let's not forget the cleaning crew including Father Eric who worked part of last Monday with different and not always pleasant jobs.

Bingo this Sunday

A bingo organized by the Optimist Club will be held this Sunday at the centre at 7 p.m. Jackpot is $700. Everyone is welcome!

An Optimist meeting will be held also this Sunday around 10:30 a.m. right after church in the main hall at the centre.

If you want to know all about an Optimist Club or have any positive ideas, please feel free to attend and welcome to all!

Meetings will be held every second Sunday and so the next one after this Sunday will be on Nov. 17.

Wedding anniversary

Happy 45th wedding anniversary to Perle and Rolland Poirier who celebrated last Saturday! We wish you many more!

Guests from England

Recent guests at the home of Ron and Marilyn Wallace were lifelong friends, John and Josette Little of Birkenhead, England.

Before visiting the Glen, they had enjoyed a tour of the New England followed by a brief tour of the Lower Laurentians caught at the height of their beautiful fall colour plus an evening at Montebello Chateau.

They had brief visits to Montreal and Quebec City before returning home and ended their trip through New Hampshire and Maine to Boston. Marilyn and Ron hope that they will visit them again in the not too distant future.

Have a grand week!

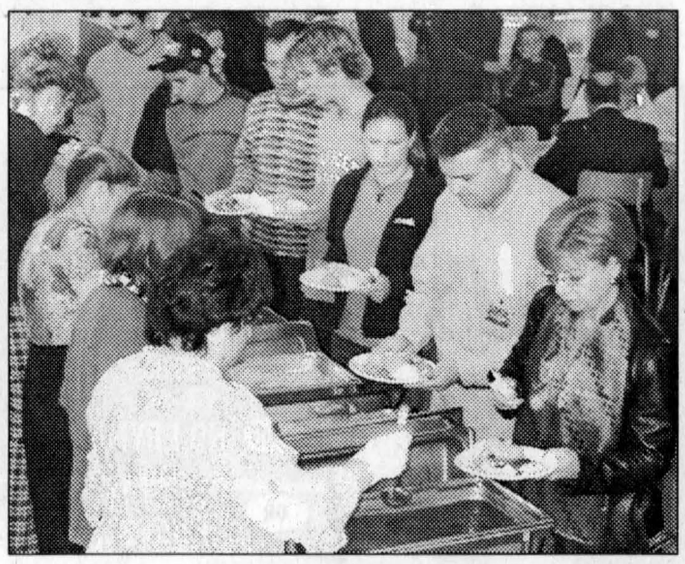

FEEDING THE HUNGRY HORDES: More than a thousand people brought their appetites to the annual Parish Harvest Supper at St. Martin de Tours in Glen Robertson Sunday. The menu included turkey, potatoes, stuffing, meat balls, vegetables, gravy, salads and desserts. KRISTINA WILSON PHOTO

Toastmasters members tell stories of all kinds



GLEN SANDFIELD

LORNA CHAPMAN
874-2408

The family of Bill and Carolyn Pottie met at their home here, on Thanksgiving Day, to celebrate the 94th birthday of her mother Norah Ruth of Lancaster.

Thanksgiving dinner was enjoyed by Liane and Mike Lascelle, Rebecca, Joshua and Ethan from Monkland, Shawn and Steve Ward and Cassidy from Ottawa, Gina, Jensen, and Amber Ward from Merrickville, Scott Ward from Ottawa, Jackie, Dan Oiseau and 3 children from Bainsville.

Upcoming UCW meeting

The Glen Sandfield UCW will meet on Nov. 5 at 1:30 p.m. for their regular monthly meeting at the home of Margo MacRae.

Stonecroft Bible

The Stonecroft Bible study group met in the home of Betty McNaughton in Vankleek Hill last Friday afternoon with 11 present. The next meeting will be held in the home of Carolyn Pottie in Glen Sandfield on Nov. 8 at 1:30 p.m.

Turkey galore

On Thanksgiving Day, my grandson Jamie, Nancy Chapman and I accompanied Nancy Stacey Deguire to the home of Charlotte and Richard, Vincent, Stephanie and Allison Hillier in St. Lambert, Que.

Other dinner guests were Bonnie Chapman of Brossard, Carl Sabourin of Les Cedres, Michel Sabourin of Alexandria and Stefanie McHarg of Cornwall. On Monday, Stefanie and I drove to Cornwall, there to partake of another Thanksgiving dinner with Wendy and Tom McHarg Jr. Dianne and Tanya.

Trip to Ottawa

The Dec. 3 39'ers trip to Bayshore still has a few seats left. If you want to go better call soon; don't be disappointed. Call Doris Spencer 874-2408 or Elisabeth Groot 525-4203.

Toastmasters

An exciting departure from our regular meeting form will be taking place on Nov. 13 from 6 p.m. to 8 p.m.

Only stories of fact, fiction, fairy tales, folk tale and/or fantasy will be on the agenda that night. Everyone is cordially invited to attend; guests are always welcome and this special evening should really be fun.

Remember we meet in the Banquet Room, upstairs at the Priest's Mill. The optional meal is $10. What a great way to learn about the club, in a relaxed atmosphere of gaiety and laughter.

The speakers will be members of Glengarry Toastmasters and their material will all be of their own choosing so no one knows what to expect. Come prepared to enjoy a good time.

Please reserve seating. Call Betty Healey 874-9931 or Sandra Mac Cuaig 347-1799.

Sunday service

A regular Sunday morning worship service is held each week in Glen Sandfield United Church at 10 am and at East Hawkesbury United Church at 11:15 am. Visitors are most welcome.

1 FREE BONANZA with COUPON!

Glen Robertson Optimist Club

MONTHLY BINGO

Sunday, November 3 - 7:30 pm

Jackpot $700/$1900 total prizes

Glen Robertson Recreation Centre

For info call Daniel Lalonde • 525-2249

1 FREE BONANZA WITH COUPON!

Michel Ménard, d.d.

Denturist

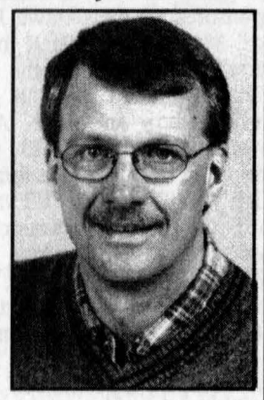

Soon to celebrate 25 years in Business!

- Immediate appointments and dental repair
- Complete partial and soft plates at *"Smiling"* prices
- No charge Veteran's Affairs with authorization form
- Dental plans accepted

50 Ste Catherine, St. Polycarpe, Que.

(450) 265-3332

GIVE YOUR LOVED ONES THE GIFT OF LIFE

Life Insurance is one of the pillars which make up the foundation of a solid financial plan.

Life Insurance is NOT expensive. You can purchase thousands of dollars of coverage for a few pennies a day.

Rate Information Monthly Premiums

Male Non-Smoker			Male Smoker		
Age	$100,000	$50,000	Age	$100,000	$50,000
35	$ 13.14	$ 11.12	35	$ 20.16	$ 15.53
45	$ 21.24	$ 15.98	45	$ 40.50	$ 26.28
55	$ 39.78	$ 27.68	55	$ 92.70	$ 56.88
65	$10[illegible].52	$ 61.97	65	$221.49	$119.52
70	$181.62	$109.04	70	$369.81	$189.68

Female Non-Smoker			Female Smoker		
Age	$100,000	$50,000	Age	$100,000	$50,000
35	$ 11.52	$ 10.26	35	$ 15.66	$ 13.46
45	$ 16.56	$ 13.14	45	$ 28.08	$ 20.16
55	$ 30.60	$ 20.61	55	$ 56.88	$ 36.77
65	$ 64.80	$ 46.13	65	$129.60	$ 71.28
70	$114.30	$ 67.28	70	$213.84	$120.83

Rates are based on a 10 year Renewable and Convertible Term Plan and you must medically qualify for this coverage. Rate Scale shown is effective Oct. 22, 2002 and is subject to change without notice. Coverage is offered by Co-operators Life Insurance Company.

Call our Alexandria office today to book your appointment

Timothy S. Spence or Neil Walker

525-1836 or 1-800-641-4405

the co-operators

A Better Place For You™

THINK OF US AS PERSONAL TRAINERS FOR YOUR CAR.

MAINTENANCE PACKAGE

$39.95† Plus tax

• Lube, oil and filter • 15 point inspection including antifreeze, tires, wipers, hoses & belts • Tire rotation • Brake inspection • Top up fluids • Set tire pressure

INCLUDES AN ELECTRONIC BATTERY TEST.

AND WE'VE GOT YOUR TIRES TOO!

Our price includes installation, balancing, valve stems, lifetime inspection, 10,000 km rotations and applicable road hazard protection and treadwear warranties.

UNIROYAL® TIGER PAW® ASC™ P185/75R14 $67.95† Plus tax
FITS MOST '90-'94 SUNBIRDS AND CAVALIERS

UNIROYAL® TIGER PAW® ASC™ P215/75R15 $80.95† Plus tax
FITS MOST '94-'01 SAFARIS AND ASTROS

UNIROYAL® TIGER PAW® ASC™ P205/70R15 $83.95† Plus tax
FITS MOST '90-'00 GRAND PRIXS AND EIGHTY-EIGHTS

UNIROYAL® TIGER PAW® ASC™ P235/75R15 $89.95† Plus tax
FITS MOST '96-'99 JIMMYS AND BLAZERS

UNIROYAL MICHELIN GOODYEAR BFGoodrich Continental GENERAL TIRE BRIDGESTONE

OUR COMPUTERIZED ALIGNMENT SERVICE WILL RESTORE THAT 'ON-CENTRE' DRIVING FEEL AND HELP YOUR TIRES LAST LONGER.

CHEVROLET Oldsmobile PONTIAC BUICK GMC Cadillac GM

We support: Ontario's Drive Clean For the air we breathe

GM Goodwrench Service Right. On time.

At your GM Dealership. goodwrench.gmcanada.com 1-800-GM-DRIVE

†GM Goodwrench Service dealers located in Thunder Bay, Fort Frances, Dryden, Terrace Bay and Kenora are excluded from this promotion. Participating GM Dealerships may set individual prices. LOF includes up to 5L of GM premium motor oil. Offer valid on most GM vehicles. Limited time only. Offer available to retail customers only. See Service Advisor for offer conditions and more details or call 1-800-GM-DRIVE. *An official trademark of the Province of Ontario used with permission.

AULD LANG SYNE

Gleaned from the fyles of The Glengarry News

ONE HUNDRED YEARS AGO
Friday, October 24, 1902

•Gus McIntosh of Dalkeith is the champion all-round athlete of the Ottawa Valley and three other Glengarrians followed him in the individual rating at the games in Ottawa, Saturday, sponsored by the Ottawa Journal. McIntosh was first in the broad jump, second in the 100-yard dash, third in 16 lb. shot and fifth in one mile: A.K. McDonald, Greenfield, won the 16 lb. shot, tied for third in high jump, fourth in 100 yards; A.T. Snyder, Williamstown, was first in high jump; J.K. McDonald, Williamstown, was third in broad jump, fourth in 16 lb. shot, third in high jump.

•Peter Raymond, Apple Hill, has accepted a position in John McMillan's store.

•Henry Bedard has begun erection of a butcher shop on Main Street.

•Dr. G.E.L. McKinnon left Monday for Apple Hill, where he will relieve Dr. L.Y. McIntosh.

•Word has been received at Maxville of the drowning in Lake Superior of John Campbell, son of Donald Campbell (Mason), who moved from Maxville to Duluth some years ago.

•Hugh H. Dewar, Glen Sandfield, returned from the West on Saturday, looking hale and hearty.

NINETY YEARS AGO
Friday, October 25, 1912

•The inaugural meeting in connection with the formation of a Board of Trade here, was held Thursday evening last, and the move was enthusiastically approved. F.V. Massey was elected permanent secretary.

•The cement foundation for the immense building to be erected by the Schell Foundry and Machine Works is nearly completed and it is expected the new building will be entirely closed in before inclement weather sets in.

•Miss Grace McDougald returned home Tuesday evening after a visit with relatives in St. Paul, Duluth and Chicago.

•Changes in the local CNR staff include: Stanley Shepherd has been made chief clerk; Donald J. McMillan joins the staff as assistant clerk; Fred Redmond succeeds Frank McDonald as switch man.

EIGHTY YEARS AGO
Friday, October 27, 1922

•On the 25th anniversary of their marriage Mr. and Mrs. E.H. Stimson, Alexandria, were remembered by friends, Friday evening, October 20. Will J. Simpson read a congratulatory address and a sterling silver teapot was presented.

•While engaged in wiring the new King George Hotel at Maxville, Monday, Roy Macdonald of Alexandria sustained a bad fall. Two ribs were fractured.

•A recent issue of the "Scottish American" has a lengthy sketch of Glengarry, which reminds us that the first stone house ever erected in Upper Canada was that of Captain Alexander Macdonell and his son. It was built at Stone House Point on the St. Lawrence River and the ruins may still be seen.

•Friends assembled at the residence of Dr. N.M. Bellamy, Kenyon Street, Tuesday evening, to bid him farewell. A travelling bag and a walking stick were presented to the genial doctor.

•Preparations are well under way for erection of the Orange Hall at Glen Sandfield.

SEVENTY YEARS AGO
Friday, October 28, 1932

•Canada's new Deputy Minister of Finance is William Clifford Clark, a native of Glengarry and son of the late George E. Clark of Martintown.

•Mrs. Rod Campbell, McCrimmon, represented the McCrimmon WI at the annual convention in Ottawa this week. From Maxville the delegates were: Mrs. J.P. McNaughton, Mrs. A.H. Robertson and Mrs. P.T. Munro.

•Alexander MacRae of Dyer came first in the judging competition here which entitles him to a free trip to the Royal Winter Fair, Toronto.

•Mrs. K. McKenzie of Greenfield, who spent the summer in the Peace River district, is visiting friends in Edmonton, Calgary, Vancouver, Seattle and Los Angeles, California, before returning home.

•Miss Lillian Major, RN, of Williamstown, left Monday to accept a position in the Hotel Dieu, Cornwall.

SIXTY YEARS AGO
Friday, October 23, 1942

•Pte. Donald McLeod, son of Alexander R. McLeod, Glen Robertson, is a prisoner of war at Hong Kong. There is yet no word of three other Glengarry men known to have been serving there.

•Miss Anne McLeister, daughter of Mr. and Mrs. John McLeister, has joined the Army Nursing Corps of the United States. She had been nursing in New York prior to her enlistment.

•D.W. Hay, Dalkeith, has purchased the A. Hines farm at Brodie.

FIFTY YEARS AGO
Friday, October 24, 1952

•Maxville will have a curling rink up before ice-making time. Two large sheds are to be purchased at St. Raphael's and volunteer labour will be used in razing them and rebuilding near Jubilee Rink. Clarence L. MacGregor was elected first president of the club.

•Mr. and Mrs. Claude McPhee, South Branch, were entertained prior to their removal to Toronto where they will reside.

•Home from the Western harvest fields are Don H. McSweyn, RR1 Dalkeith; Lawrence McCrimmon and Angus John MacLeod, RR1 Dunvegan; Jim MacPhee, Wyman MacMillan, Maurice, Freddie and Albert Quesnel, Lochiel.

FORTY YEARS AGO
Thursday, October 25, 1962

•Prior to her departure Sunday for a tour of Britain, Ontario's Dairy Princess, Carolyn Murray of Martintown, was tendered a party at St. Andrews.

•The OWRC is calling tenders this week for construction of Alexandria's sewage disposal system.

•A former lawyer here, Adrien E. Richard, has been appointed an Ontario county court judge. He had been deputy registrar of the Exchequer Court of Canada at Ottawa since 1956.

•Misses Janet and Mary Chisholm were pleasantly surprised when friends gathered at their new home on Sandfield Street for a house-warming.

•Pete Bonneville of Lancaster, lost his home west of Lancaster, in a Monday evening fire.

•Mr. and Mrs. Allan DaPrato of Ottawa, have moved into an apartment on Centre Street.

THIRTY YEARS AGO
Thursday, October 26, 1972

•A popular grocer in Alexandria over the past 12 years, Aime Lalonde, 63, died Saturday in Hotel Dieu, Cornwall.

•Sinclair Supply Co. Ltd. of Vankleek Hill plan to have the Square C addition completed by year's end.

•Parents concern about the fate of Iona Academy and St. Raphael's Separate School disrupted the first parent-teacher meeting held in the junior school.

•John Brian Pears, 36, of Vankleek Hill, died Friday when his clothes became entangled in the drill of a posthole digger.

•The old elevator in rear of the grist mill is now in the process of being torn down.

•For the first time at a public meeting in this campaign all five candidates were on the same platform Tuesday night at Glengarry District High School.

TWENTY YEARS AGO
Wednesday, October 27,1982

•A 24-year old Dalkeith man, Robert Levac, was killed Sunday in a motorcycle accident north of Dalkeith on County Road 33.

•Miss Nora M. McRae, Justice of the Peace for the Province of Ontario in Alexandria, will, on November 1, 1982, have been with the Provincial Court in Alexandria for 25 years.

•Gerard Roy, teacher at Glengarry District High School, has been re-appointed to the Alexandria Police Commission for a second two year term. Roy's appointment was made by the Attorney-General of Ontario and he serves along with the county judge, and the mayor of Alexandria.

TEN YEARS AGO
Wednesday, October 28, 1992

•Jean MacLennan, Dalkeith, was honoured by the Canadian Institute for the Blind for 30 years of volunteer service at an Appreciation Night in Alexandria.

•Helene Goulet, BA, EED, LLB, MBA, daughter of Yvette and Gerard Goulet, Dalkeith, was recently appointed senior counsel in charge of legal education for the Department of Justice in Ottawa.

•Wendy Woollven, daughter of Jay and Nancy Woollven, Williamstown, has been awarded a prestigious Canadian scholarship. Wendy is a student at Trent University and the scholarship (total value $8,000) is awarded to students who are studying science.

•Don Boudria, MP for Glengarry-Prescott-Russell has announced 13 Glengarry recipients of the commemorative medal for the 125 anniversary of the confederation of Canada. Among those awarded are Alex Fraser, Bainsville, Rae MacCulloch, Apple Hill, Lea Titley, Alexandria and William T. Cooper, Lancaster.

Quenneville hosts 13 tables

FRATERNITE NEWS

ILMA LEGAULT

Our card party held on Oct. 24 was a success. The convenor was Irene Quenneville with 13 tables.

Euchre winners: Aline Levac, Georgette Proulx, Irene Quenneville, Elianne Benoit, Agathe Binette, Ernest Proulx, Carmen Girard. Skunk: Rachelle Diotte. 50/50: Marcel Ranger, Ilma Legault, Helene Campeau, Cecile Lavigne, Estelle Brazeau, Melvina Leduc. Door prize: Majella Paquette. Bridge: Patch McDonald, Rosario Lacasse, Mae Shepherd, Estelle Brazeau, Gilberte Girard, Juliette Aubry.

Next card party will be held Nov. 7 and hosted by Marcel and Helene Campeau.

We want to wish Huguette Ranger good luck. She is now recuperating quite well after going through her surgery.

On Nov. 1 there will be a mass celebrated at Eglise Sacre Coeur for our deceased members during the year and our past members at 4 p.m. Hope to see you there.

Our card party held on Oct. 24 was a success. The convenor was Irene Quenneville with 13 tables.

Euchre winners: Aline Levac, Georgette Proulx, Irene Quenneville, Elianne Benoit, Agathe Binette, Ernest Proulx, Carmen Girard. Skunk: Rachelle Diotte. 50/50: Marcel Ranger, Ilma Legault, Helene Campeau, Cecile Lavigne, Estelle Brazeau, Melvina Leduc. Door prize: Majella Paquette. Bridge: Patch McDonald, Rosario Lacasse, Mae Shepherd, Estelle Brazeau, Gilberte Girard, Juliette Aubry.

Next card party will be held Nov. 7 and hosted by Marcel and Helene Campeau.

We want to wish Huguette Ranger good luck. She is now recuperating quite well after going through her surgery.

On Nov. 1, there will be a mass celebrated at Eglise Sacre Coeur at 4 p.m. for our deceased members during the year and our past members. Hope to see you there.

MacLEOD D&A MACLEOD COMPANY LTD Trustees In Bankruptcy
343 O'Connor St. Ottawa
•Personal and Business Bankruptcies
•Credit Counselling
•Proposals to Creditors
LET US HELP YOU FIND A NEW BEGINNING
Serving Individuals and Businesses in Eastern Ontario for over 50 Years
338 Second St. West, Cornwall
For Free Consultation Call 936-8965
www.macleod.ca

FREE INSTALLATION CLINIC SATURDAY, NOV. 02

Bruce hardwood floors from Armstrong
FEAR FACTOR REMOVED!
Learn how to install your own hardwood floors. Bruce hardwood floors' representative will teach you how. Call in to register, 2 sessions, 9 am and 10 am. Also introducing a new look, Westchester Strip, ONE DAY ONLY special offer. Reg. $7.09 sq. ft. Sale $4.99 sq. ft.
Floor Covering Specialists
CARPET MAX FLOORING CENTER
Mainville Flooring LTD.
491 9th East, Cornwall, Ont 613-932-8462
Ninth St.

FROM 0% PURCHASE FINANCING FOR 36 MONTHS†
PLUS NO PAYMENTS UNTIL 2003††
OR GREAT LEASE OFFERS ON ALL MODELS!
OR CASH PURCHASE INCENTIVES!
THE EVENT ENDS OCTOBER 31st. THE FEELING WON'T!
mazda MAKE YOUR MOVE EVENT
2002 Best New Economy Car — Automobile Journalists Association of Canada
2002 BEST ECONOMY CAR Wheels
2002 MAZDA PROTEGÉ

2002 MAZDA PROTEGÉ5

MOTORING 2002 ECONOMY CAR OF THE YEAR
2002 MAZDA MX-5 MIATA
AUTOMOBILE MAGAZINE'S ONLY "12 TIME ALL STAR" WINNER••

2002 MAZDA B-SERIES
ENERGUIDE
BEST SELLING IMPORT COMPACT PICK-UP TRUCK IN CANADA FOR 15 YEARS RUNNING.*

2002 Carguide Best Buy for Compact Utility
2002 MAZDA TRIBUTE

2002 MAZDA MPV

★★★★★ Highest impact protection rating possible♦
THE 2003 LINE UP IS HERE. VISIT YOUR LOCAL MAZDA DEALERSHIP TODAY.
ROADSIDE ASSISTANCE PROGRAM Ask about the Mazda peace of mind promise standard on every new Mazda.
MAZDA LEADERSHIP WARRANTY Ask about our outstanding comprehensive and powertrain warranty coverage.
mazda www.mazda.ca
HAWKESBURY MAZDA
959 McGill St., Hawkesbury, Ont. 613-632-4125
ASK YOUR DEALER ABOUT MAZDA'S GRADUATE PROGRAM.
MAZDA Personal LEASE
†0% Purchase Financing/36 months available on the 2002 Mazda MPV and B-Series. 0.9% Purchase Financing/36 months available on the 2002 Mazda Tribute. Finance examples: for $10,000 at 0%/0.9%/1.9% Purchase Financing the monthly payment is $277.78/$281.65/$285.99 for 36 months, C.O.B. is $0/$139.40/$295.64 for a total of $10,000/$10,139.40/$10,295.64. ††No payments until 2003 (for 90 days) applies to all purchase finance offers on 2002 vehicles. No interest charges will apply during the first 60 days after purchaser takes delivery of a participating vehicle. After the first 60 days, interest starts to accrue and the purchaser will repay principal and interest monthly over the term of the contract. Offers cannot be combined. Negotiated price may exceed cash purchase price if advertised finance offer is selected, and may result in a higher effective interest rate. See your dealer for details. 20,000 km per year mileage allowance applies to lease offers; if exceeded, additional 8¢ per km applies. License, insurance, registration, taxes and other dealer charges extra. Dealer may sell/lease for less. Offers available while quantities last from October 1, 2002 for a limited time only. Lease and Finance O.A.C. for qualified customers only. See your dealer for details. ♦Highest rating possible for front driver, passenger, side and rear impact protection by the U.S. NHTSA. ••Automobile Magazine, February, 2002. ◊The 2002 Mazda B2300 5-speed manual transmission. Natural Resources Canada Energuide Award for the most fuel-efficient pick-up truck in Canada for 2002. ▲ A.I.A.M.C. 1987-2001.
MAZDA GRADUATE PROGRAM

Glengarry News Sports

Wednesday, Oct. 30, 2002

SPORTS BRIEFS

Volleyball winds down

Tagwi Secondary School holds a first place tie with L'Heritage in the senior boys' volleyball division.

There are four divisions this year as North Dundas (AA), St. Joseph's (AAA) and CCVS (AAAA) will all move on to EOSSAA.

The rest of the teams will battle for the A division championship in the SDG playoffs.

Most teams have just two or three games left on their schedules before the playoffs start.

Tagwi won three of six matches in games played at North Dundas Oct. 16.

Tagwi outscored La Citadelle in two of three matches 25-20, 22-25 and 25-23. Against North Dundas they lost two of three 25-20, 21-25 and 23-25.

The junior Warriors squad lost two of three to North Dundas by scores of 25-22, 22-25 and 16-25. Against La Citadelle they lost all three 24-26, 23-25 and 17-25.

Char-Lan's team lost their matches against L'Heritage and General Vanier Oct. 22.

The senior teams lost all three to L'Heritage 25-15, 25-12 and 25-21.

The junior team won just one of their matches against L'Heritage. The scores were 20-25, 20-25 and 25-20.

Against General Vanier the junior Crusaders lost 25-23, 23-25 and 23-25.

Big time offense

The Alexandria Shepherd Motors # 1 bantam house Glens won a barn-burner over Vankleek Hill # 2 Friday night in Vankleek Hill 7-6.

Alexandria was led by Patrick Delorme who scored an outstanding five goals and one assist in the game.

Nathan Lajoie and Mathew Lalonde rounded out the scoring.

On Saturday the Glens played in St. Isidore and fell 2-0.

Meanwhile the # 2 Alexandria Optimist Club Glens team lost by a 10-3 score to St. Isidore a day earlier.

On a positive note, Alexandria forward Jeff Munro had a hat trick in the loss.

Rebels beat Braves

The travelling Char-Lan Paradise Fitness bantam B Rebels defeated the home town NGS Braves 8-2 Oct. 19 in Maxville.

Adam Barton with two, Danik Poirier, Josh Gibeau, Adam Tessier, Brennan Poirer, Jamie Jasper and Jesse Piteau scored in the win.

Dave Belanger, Jasper and Piteau had two assists each.

On Oct. 21 at home the Rebels defeated the Cornwall Royals 6-3.

Sean Fontaine with two, Barton, Leslie MacLeod, Danik Poirier and Piteau scored.

Belanger and Tessier has two assists each.

Midget Glens win two

The Alexandria Group X midget B Glens won a pair of games last weekend in Upper Canada Minor Hockey Association play.

Against South Grenville Saturday night, the Glens won by a 6-1 score.

Roch Lebrun, Landon Shepherd, Roch Beauclair, Andre Sauve, Pierre-Luc Marleau and Shane O'Brien scored in the win for the Glens.

The Glens scored four third period goals to break open a 2-1 lead.

On Oct. 19 the Glens edged the Morrisburg Lions 3-2.

Matt Lalonde's goal with 7:52 remaining turned out to be the winner.

Shane O'Brien and Landon Shepherd also scored in the Alexandria win.

Rebs lose to NGS

The Char-Lan novice Rebels Blue team was on the road to play in Finch against NGS # 1 this week.

It was end to end action with the final score of 4-2 for NGS.

Shane Lafave scored both goals in the loss.

The 2002-03 Char-Lan roster consists of Evan Smits, Adam Lefebvre, Avery Pope, Ryan Robertson, Steve Bell, Jordan Dingwall, Shane Lafave, Ryan O'Connor, Alex Stacey, Connor Marshall, Brent Small and Ryan Kyer.

The head coach is Peter Robertson and assistant coach is Blair Bell.

The team will be travelling this week to Alexandria for their next game.

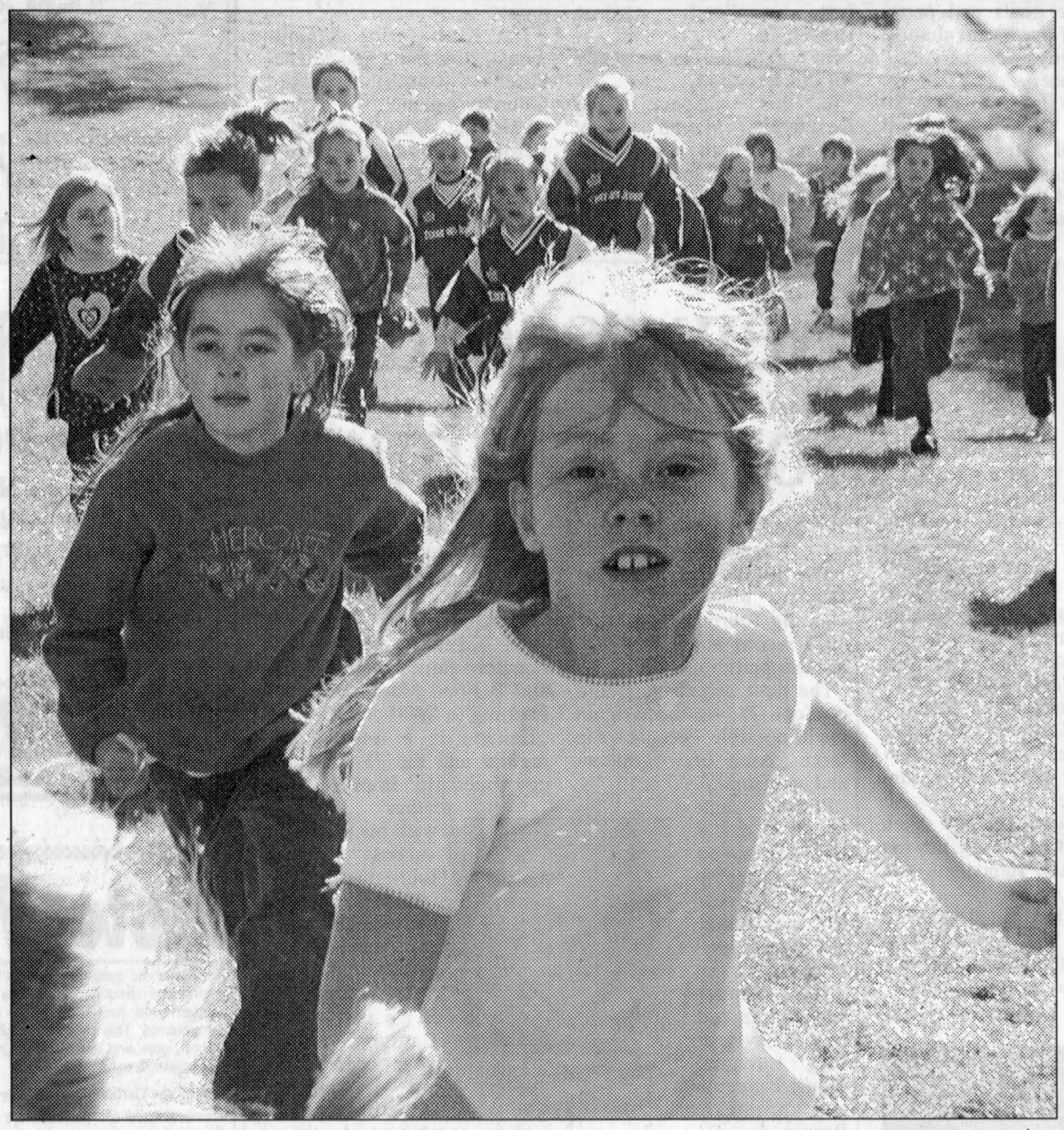

MAKING THE ROUNDS: A group of atom girls round one of the corners during the Glengarry Elementary schools' cross country run held at Iona Academy last week. **For a list of winners see page 21.** TODD ANDERSON PHOTO

Glens in first place

ALEXANDRIA JUNIOR B GLENS

BY TODD ANDERSON
Sports Editor

The Alexandria Glens have moved into first place in the St. Lawrence Division of the Eastern Ontario Junior B Hockey League.

With a one-sided victory over then league leader Char-Lan Rebels Friday night at home, the Glens have taken over the top spot 12 games into the season.

The Glens missed an opportunity to move four points up on Char-Lan though as they stumbled down the stretch against the Akwesasne Wolves Saturday night.



Nick Adam

Glens general manager and assistant coach Dominic Menard said while his team was revved up Friday night the same couldn't be said about Saturday night.

"It was pretty exciting on Friday night. It was typical how well motivated our team was. You don't have to say much to them when we play Char-Lan especially on home ice in front of a big crowd. Saturday was not a good effort. We could've easily won that game."

Looking at Friday night's contest Menard said he thinks the scoring touch has finally found its way into the Glens' lineup.

Glens 7 Rebels 2

It didn't take long for Alexandria to take control of this contest as they led 3-0 after 20 minutes.

Mathieu Desnoyers scored his first two of three goals of the night in the opening period and Dominic Decoeur added a single.

In the second period it didn't get much better for Char-Lan as the Glens scored three goals while the Rebels potted one.

Luc Lanthier, Ben Desnoyers and Mathieu Desnoyers scored for Alexandria.

Char-Lan outscored Alexandria 2-1 in the third period but it was too little too late as the Glens rolled out an impressive win.

Newly signed defenceman Guillaume Benoit had the Glens' seventh goal.

The 20-year-old has been playing junior A hockey for the past three years.

He was attracted to join the Glens from friends Felix Limoges and Simon Langevin.

He received his release and played Friday night but missed Saturday's game due to work commitments.

Also joining the Glens' staff is a familiar name to North Glengarry.

Nick Adam, the reigning Eastern Ontario Junior C Hockey League rookie of the year and Maxville Mustangs standout, signed with the club prior to Friday's game.

The Moose Creek native was skating with Smiths Falls of the Central Junior A Hockey League but asked for his release due to a lack of ice time.

Continued on page 20

Ladies' indoor soccer season kicks off

BY TODD ANDERSON
Sports Editor

The ladies' indoor soccer leagues in both the South and North Glengarry started last week.

The Glengarry Indoor Soccer League began play at Glengarry District High School last week.



Bobbi Jo MacLeod

The Springers opened the new season with a 3-1 win over Glen Sandfield.

Bobbi-Jo MacLeod scored twice and Kate MacLeod added a single.

Julie Rice scored in a losing cause for Glen Sandfield.

In the other game the Northerners and Atlantic tied 2-2.

Kelly Lavigueur fired in both goals for Atlantic while Andrea Blaine and Lori St. Denis scored for the Northerners.

South Glengarry results

In the South Glengarry Indoor Soccer League only one game was played as the IT Store Strikers defeated the Char-Lan Stars 3-2 at Char-Lan District High School Monday night.

ITS' Theresa Davis was named the game's star as she scored two goals in the win.

Kyleen Mulligan also responded for ITS.

Vanessa VanSleeuwen had both goals in the loss.

ITS is made up essentially of the same group of players on last year's champion Cornwall Strikers team.

The men's league (which consists of both South and North Glengarry divisions) will begin play this week.

SPECIAL PRESENTATION: From left Char-Lan senior boys' soccer team captains Steve Jarvo, Gary Lee and Robb Schaefer presented the Filion family of Laurie, Riley and Keegan with flowers prior to their Challenge Cup game against St. Joseph's at Glengarry District High School Tuesday. The Cup was played for the first time yesterday between junior and senior A and AA division winners and is in memory of long-time GDHS soccer coach Brian Filion.

TODD ANDERSON PHOTO



WAY TO USE YOUR HEAD: GDHS Gaels' junior player Adam St. Denis heads the ball out of trouble during the SDG championship semi-final against Seaway Friday in Alexandria. **For more see page 19.** TODD ANDERSON PHOTO

Rebels lose weekend pair

Rebels.

BY TODD ANDERSON
Sports Editor

The Char-Lan Rebels fell out of first place last weekend after losing a pair of Eastern Ontario Junior B Hockey League games.

Head coach Eric Fontaine obviously wasn't happy with the results from both contests and feels some players may becoming selfish when it comes to discipline.

"I don't mind losing but when it comes without effort it's frustrating. Discipline is a concern, especially after last weekend. When things go bad players get frustrated and it's hard to control frustration. I know how it is. Maybe we have to take disciplinary action with some of these players that are being selfish and taking penalties."

The two losses on the weekend have dropped Char-Lan to 6-4-2 and two points behind league-leading Alexandria.

A Friday night tilt in Alexandria would prove to be a one-sided affair as the home town crowd had plenty to cheer about.

Glens 7 Rebels 3

A slow start proved costly for Char-Lan as Alexandria rolled to a 3-0 lead after 20 minutes and 6-1 after two periods in a big home ice win.

Adam Beehler, Steve Jarvo and Derek Duval scored for Char-Lan in the loss but it wasn't enough as the effort just wasn't there.

"Alexandria came out strong and they wanted it more than us," said Fontaine.

Fontaine even had to pull goaltender Steve Lacelle in the second period.

"He came out after the sixth goal. I felt bad for him he had no support. It wasn't because of his play. I was just trying to shake the team up."

Alexandria got their goals from Mathieu Desnoyers with three, Dominic Decoeur, Luc Lanthier, Ben Desnoyers and newcomer Guillaume Benoit.

Felix Limoges made 59 saves for the win according to the scoresheet. Fontaine finds that total a little high.

"I don't know about that, that's really hard to believe. We didn't play well until the third period so I would think we only had about 30 shots."

A night earlier the Rebels came out with another poor effort on home ice as it was the Morrisburg Lions turn to take an early lead.

Lions 4 Rebels 3

Two third period goals from Char-Lan made for a tight finish but the Lions prevailed after Char-Lan came out with their second straight slow start.

The Lions led 2-1 after the first period and 4-1 after two periods.

Patrick Lemay, Jamie Leger and Mike King scored in the loss.

Leger's goal was a long time coming according to Fontaine.

"We've been waiting for it. He's been in the league for two years so we're expecting leadership and some goals from him."

Another filled scoresheet in the penalty area didn't help things for Char-Lan Saturday night.

Three of the four Morrisburg goals were scored on the powerplay.

Nick Desneves, Jason Denio, Matt Bergeron and Matt Collins all scored in the win.

Shawn Pollard was in goal for Morrisburg while Anthony Fricchione took the loss for Char-Lan.

The Rebels were outshot 48-37.

With the two losses Fontaine's hoping something positive comes from them.

"Maybe it will make the guys realize what they have to do to win. I'm frustrated with the losses and probably it's a good wake up call for us, especially since the division is so tight."

Rebels notes:

The Friday night game in Winchester against the Hawks has been cancelled and will be replayed at a later date. The rescheduling is due to a conflict with minor league hockey there.

The Rebels will see action Sunday afternoon as they host the Akwesasne Wolves in their first matinee of the season starting at 2:45 p.m.

The Rebels are inviting the new SDG high school senior boys' soccer champions from Char-Lan District High School to take part in the game.

Defenceman Danny Lafave missed Saturday's game after suffering a neck injury during his fight against the Glens' Samuel Raymond Friday night. He's expected to be back in the lineup this weekend.

Ryan Lalonde missed Friday's game because of work commitments.

Mustangs drop two more games

By Todd Anderson
Sports Editor

The Maxville Mustangs are in a slump but after another two losses last week at least assistant coach Kevin Lalonde sees some improvement.

Although the Mustangs lost both of their Eastern Ontario Junior C Hockey League games to Rockland and St. Isidore Saturday and Sunday respectively, Lalonde isn't ready to give up on his team yet.

"Against Rockland I think we got a lot of chances early and if we scored on some of them the game would have been a lot different. Against St. Isidore everyone played a smart game and it was just bad luck. I'm not very disappointed with the two loss because I saw a lot of improvement from last weekend."

Still there is some concern.

"I'm happy with the team and I think if we stick together we will improve. It's important to get some wins so we don't slip too far in the standings though. As long as we play like we did Sunday we should be all right."

The visiting Rockland Nats continued to be the league's top defensive team as they limited the Mustangs to just one goal on Maxville and District Sports Complex ice Saturday night.

Nats 5 Mustangs 1

Kristian Seguin's first goal of the season midway through the second period was the only goal to elude Rockland keeper J.F. Gignac on the night.

Rockland had a pair of goals from Serge Lalonde and singles from Benoit Lortie, Shawn Hazell and Robert Toste.

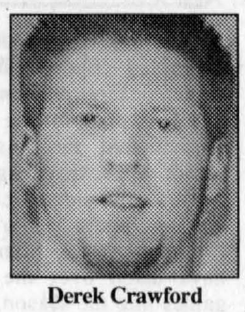

Derek Crawford

It was the first meeting between the two clubs this season.

The following night the Mustangs let two points slip away as they allowed the St. Isidore Eagles to come back from a third period deficit.

Eagles 4 Mustangs 3

Damien Maisonneuve's goal with 4:26 remaining turned out to be the winner as the Eagles rallied from a 3-1 third period deficit Sunday at home.

Up 3-1 the Mustangs allowed two powerplay goals towards the middle of the period to permit the Eagles to tie the game.

Patrice Dagenais had both tallies. Martin Dagenais had the other Eagles' goal.

"They had the momentum after those goals and partly because of our recent slump I think the guys were nervous," said Lalonde.

Maxville led 3-1 after 40 minutes as Richard Henderson, Steven Stewart and Jonathon Bray all found the back of the net.

It was Stewart's first junior C goal.

Lalonde was asked if that's all he needed to boost his confidence.

"I hope so. He's a pretty exciting guy. He's a good skater and has a good shot."

Mustangs notes:

This weekend the Mustangs host the league's last place Vanier Thunder at home Saturday night starting at 7:30 p.m.

On Sunday the Mustangs travel to Casselman for a 7:15 p.m. start against the Stars.

Captain Derek Crawford has been moved back to the blueline to try and add more stability there.

Brad MacMillan has taken his spot at centre on the top line between Henderson and Stewart.

Lalonde has called Ghislain Laferriere and rookie Pierre Lacombe the team's best two forwards so far this season.

Rookie goaltender Chris Decoste wasn't available for either game because of a hamstring injury he suffered last weekend against Casselman.

He's expected to be ready for this weekend.

In his absence Dan Desnoyers played every minute of both games and NGS midgets Jesse Whyte and Jeremy McLaine filled in as backups.

Martin Leroux (concussion), Seguin and Blair MacMillan (prior commitments) missed Sunday's game.

Tim Kosh (prior commitments), Lacombe and Michel Parent (work) missed Saturday's game.

Lalonde wasn't positive Leroux suffered a concussion when he was hit into the boards in the Rockland game and his status for this weekend isn't clear.

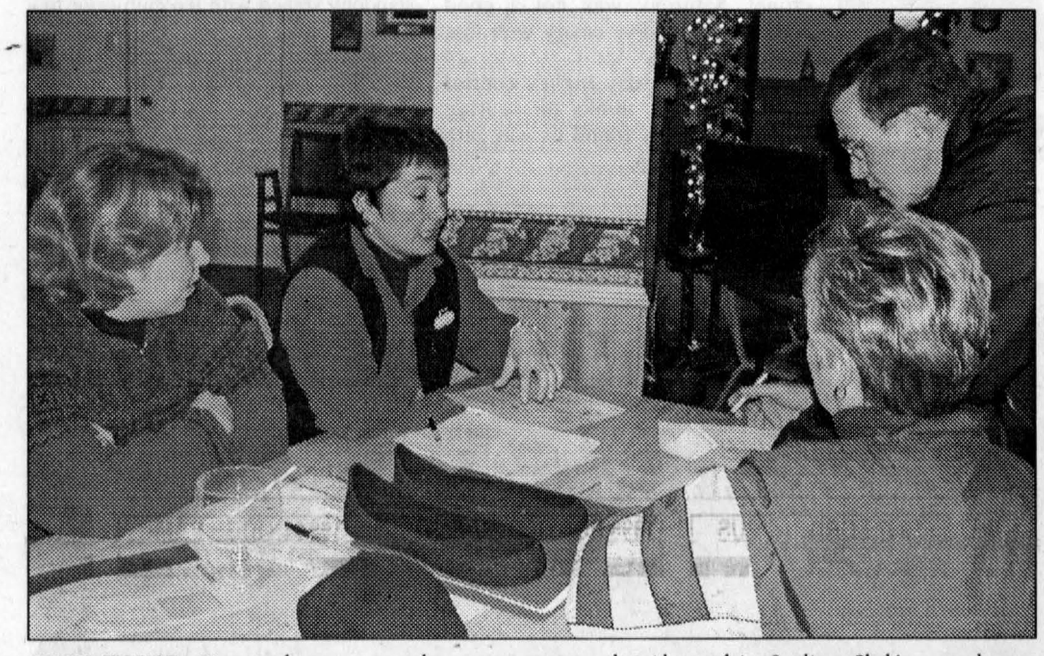

OPEN HOUSE: New and veteran curlers came out to the Alexandria Curling Club's open house Sunday afternoon to socialize and sign up for the new season. Here, from left, Bonnie McLeod-Mayes and Sue Derby sign up June and Brad Taylor of Apple Hill. The Taylors like curling because "it's a nice social event, good for meeting people." KRISTINA WILSON PHOTO

New record for duck hunt

By Todd Anderson
Sports Editor

The ninth annual Andre Brunet Memorial Duck Hunting Tournament attracted a record number as 126 hunters participated.

The hunt, which was held on Sept. 28, was once again made possible because of a large group of volunteers and sponsors.

Pierre and Madonne Brunet donated their property again this year for the dinner and awards presentations.



Stephane Lavigne

The dinner was organized by J.P Lavigne, Joel Lavigne, Maurice Seguin and Eric Brunet.

The top team this year was the duo of Joel Sauve and Jeremie Lalande who caught 19.55 pounds worth of ducks.

The two also caught the biggest duck bringing home a $100 prize.

Finishing second in the overall championship was Gabriel Grenier and Francois Bourdon with 18.94 pounds. They were followed by Stephane Pilon and Stephane Campeau with 18.32 pounds.

The biggest goose was caught by Dan Clouthier and Martin Ouimet.

Other door prize winners included:

Ryan Flaro (a 12 gauge shot gun sponsored by Dan's Outdoor Passion Plein Air); Adolph Lauzon (a fishing trip for two at Flower Station donated by Denis Gareau); Michel Jeaurond (two tickets to an Ottawa Senators game donated by B and B Food Mart) and Dan Fanning (a $400 crossbow).

Lauzon is a tournament regular and the 75-year-old continued to impress the other hunters with his ongoing success in the tournament.

He celebrated his birthday during this year's event.

According to Stephane Lavigne, next year organizers are planning something special to commemorate their 10th year.

Ice fishing tournament

Lavigne will have his hands full with a new event he has become involved with.

Lavigne will be starting the first annual ice fishing tournament scheduled for Feb. 15 on Alexandria Mill Pond.

There will be over $25,000 in prizes including two ATVs, an outboard motor, two generators and other prizes.

The tournament is catch and release and all fish are eligible depending on ministry guidelines.

For more information contact Stephane at 525-2939 or cell 551-3939.

Curling's fun, come try it out

By Todd Anderson
Sports Editor

The three local curling clubs in Glengarry want inexperienced people to come out and try one of Canada's fastest growing sports.

Last week the three clubs based in Lancaster, Alexandria and Maxville held open houses as they attempted to attract new members for the 2002-03 season.

Alexandria Curling Club

Alexandria club president Jim Poulton said the ice in the club should be ready by today and he hopes plenty of people get to enjoy it.

"We're trying to grow our membership, invite new people out. We hope to see a lot of new faces this year."



Jim Poulton



Kirsty MacLeod



Don Blaney

Last year the club boasted an increase of 12 people on their membership list from the previous year as 248 signed on. That number includes all social members.

The club, which has been in existence for over 100 years, has a couple of exciting events coming up to start the season.

The Opening Bonspiel will be held Nov. 1 and 2.

From Nov. 22 to 24 a Junior Ontario Curling Association competition will be held in Alexandria for zone 1 clubs.

The winner will compete in the regional championships. From there they could move on to the provincial and national championships. The competition is held for both boys and girls.

On Nov. 12 Alexandria curlers will have a special treat as three teams from Scotland will play at the local club.

A total of six teams from Scotland will tour Canada during that time and the other three will be playing in Maxville that night.

All six have signed on to play in Ottawa during the day.

Lancaster Curling Club

In Lancaster president Kirsty MacLeod thinks people new to the sport will embrace it once they try it out.

"It follows in our theme that you have to get out and do something. Why not give curling a try? It takes in a wide range of skill and is a sport of the ages. It can be played by somebody who's five or 95."

MacLeod said cost isn't much of a factor either.

"It's a relatively cheap sport compared to the other winter ice sports. Also you can play once or 10 times a week."

Because of the delay with ice preparation (it was expected to be ready last Saturday) Lancaster has moved their open house to Oct. 29, 30 and 31.

During those days newcomers may pay $30 to participate in lessons. That money also covers one month of curling in Lancaster including the Opening Bonspiel set for Nov. 1 and 2.

No equipment or prior experience is necessary. Other people not willing to commit to the $30 are also welcomed to take a tour of the club.

On Nov. 9 the club will be hosting their annual South Glengarry Challenge with businesses and service clubs vying for bragging rights.

Last year 170 people registered as members in Lancaster and MacLeod said she expects about the same this year.

"That's a consistent number for us but we can certainly handle some more," she said."

Glengarry Curling Club

In Maxville a recent wine and cheese proved beneficial to the club.

"We had 20 new members sign up," said club president Don Blaney.

"We had 140 members last year and we're hoping for more this season. We're not sure who'll be back though. It's a good sport and very social. It can be competitive if you want it to be but gentlemanly competitive."

This week the club will try and attract more as they will host a curling clinic.

It's expected to be a two-day event and there may be another clinic held again shortly.

Contact Stuart McKay at 538-2827 for more information.

The Opening Bonspiel in Maxville will be held Nov. 2.

On Nov. 12 two teams made up of players from Scotland will visit Maxville to play a few games with the local talent. They are friends of member Don Bond, who is a member of the Canadian Curling Association and played with and against most of the visitors overseas in Scotland two years ago.

On Nov. 16 the club will host a trivia night.

In this, the 50th anniversary of the club, special events are planned for around January of February.

"The committee wants to have a full week of events," said Blaney.

R.A.B. SALES
Robert A. Bédard
Route 43, Alexandria Tel. 525-4955 or 551-2807
Shelters - Many sizes to choose from
•Cars •RVs
•Storage Shelters
-Sales and Rental-
Start at $299
Check our advertisement in the "Business and Professional Directory" in this paper for our regular information
Visit: www.abrisharnois.com
E-mail: abris@harnois.com

Fall into Autumn Clean-Up
It's time to get your carpets and upholstery spruced up with
STEAM POWER CLEAN
• NO SHAMPOO
• NO STICKY RESIDUE
• FREE DEODORIZING
We do Cars, Trucks and Boats
Also available:
Dupont Teflon Carpet Protection
Industrial Truck Unit for Power
Commercial and Residential Carpet and Upholstery Cleaning
SATISFACTION GUARANTEED
3-CUSHION COUCH and CHAIR $70
4-ROOMS Residential Only Finished Basement Excluded $89
Call: PAUL LAMBE: 538-2213 Moose Creek

MotorVac Service
The MotorVac system connects to your car's engine and circulates a mixture of MotorVac solution and fuel through all fuel system components. This cleaning solution removes carbon, gum and varnish from your engine – from intake to exhaust.
A MotorVac CarbonClean Fuel System service:
•Restores "new car" performance
•Restores fuel economy and
•Helps the environment by lowering your car's emissions.
After the service, the fuel system – and your engine – will function more efficiently.
Carbon The Unseen Enemy
Piston Before MotorVac Service
Piston After MotorVac Service
Valve After MotorVac Service
Valve Before MotorVac Service
ONTARIO DRIVE CLEAN
With our expansion we will be able to test your emissions and do any necessary repairs.
FREE
Cooling System Inspection
By Appointment Only!
Enter Our Monthly Draw for Dinner for Two
CORNWALL RADIATOR AUTO CENTRE
Locally Owned and Operated Since 1949
850 Boundary Road, Cornwall 932-3883 after hours: 938-8247
Open Mon. -Fri. 6:00-6:00 Sat. 6:00-12:00

GRAND OPENING
Saturday, Nov. 2 ~ 9am-4pm
10% OFF Pure Polaris Apparel and Accessories
MURRAY MOTOR SPORTS
Now Open!
POLARIS®
The Way Out.
294 Main St. N. (at the tracks)
ALEXANDRIA, ON
(613) 525-1669
ATVs can be hazardous to operate. Polaris adult models are for riders age 16 and older. Polaris youth models are for riders age 6 to 15. Always wear a helmet and be sure to take a training course. For safety and training information, see your Polaris dealer or call 1-800-342-3764.



SENIOR CHAMPIONS: The Char-Lan District High School senior boys' soccer team captured the SDG championship Friday with a win over host Glengarry. Team members include front from left: Zac Pregent, Kevin Larocque, Robb Schaefer, Steve Jarvo, Mike Cella, Nathan Poitras, Wayne Lee, Gary Lee and coach Paul Carriere. Back row: Doug Winn, Rory Sandilands, Andrew Fournier, Chris von Bornhoft, Willy de Wit, Brock Legault, Travis McKay, Trevor Bougie, Taylor Daigle, Stefano Zoppas, Garrett Hurrell, Jimmy Vander Burg, Stephan Hirschmann and Addison MacDonald. AMANDA PORTINARI PHOTO

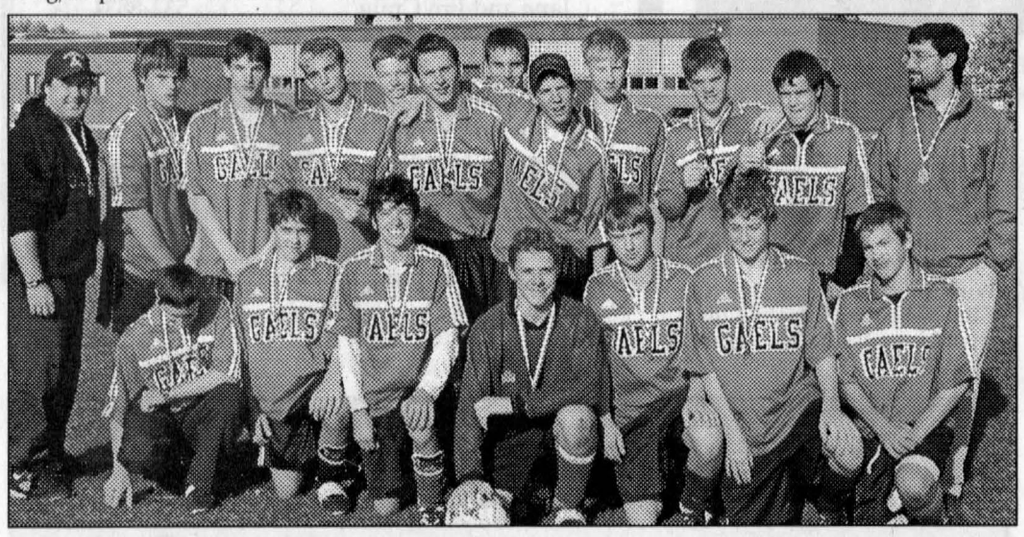

JUNIOR CHAMPIONS: The Glengarry District High School junior boys' soccer team captured the SDG championship Friday with a win over Char-Lan in the final in Alexandria. Team members include front from left: Craig Leger, Adam St. Denis, Jordan Sauve, Brad McLeod, Brett Boisvenue, Alec McDougall and Alexander Wenger. Back row: assistant coach Jason Palmer, Brent Macnab, Brendan Ryan, Kevin Portinari, Matt McKay, Andrew Libbos, Jason MacDonald, Donnelly Baxter, Matt Hlusko, Bobby Macnab, Eric MacMillan and head coach Scott McPherson. AMANDA PORTINARI PHOTO

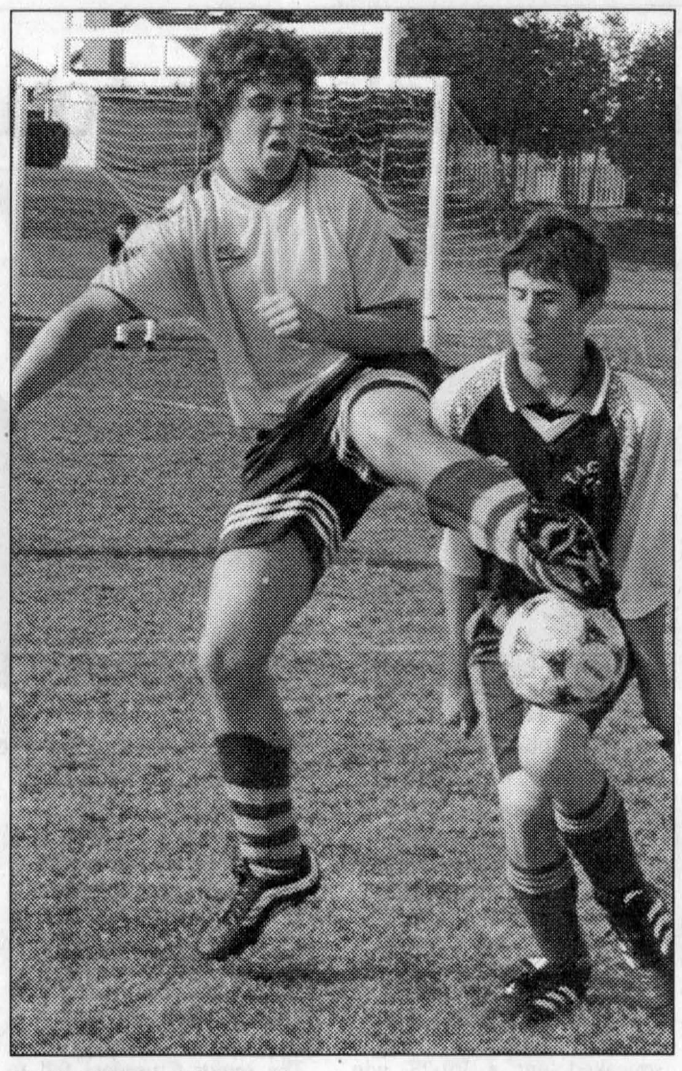

NO BACKING DOWN: The Char-Lan Crusaders and Tagwi Warriors played a thrilling junior semi-final. The Crusaders earned the right to meet the Glengarry Gaels in the final after a 2-0 victory. Here Char-Lan's Brennan Barker, left, and Tagwi's Jacob Benton fight for the ball. TODD ANDERSON PHOTO

Glengarry schools split crowns

BY TODD ANDERSON
Sports Editor

Soccer followers had their hands full Friday afternoon as the SDG A high school championships were held at the Billy Gebbie Arena field and Glengarry District High School.

The finals took place at the same time so the traffic between the two points was quite a bit busier than usual.

At the end of the day residents from both the north and south parts of the county had something to brag about as the two championships were split between Glengarry and Char-Lan.

Char-Lan persevered in an exciting senior contest and won despite playing most of the match short-handed.

Just five minutes into the game one of the Crusaders was called for intentionally handling a ball in the goal crease. The resulting penalty was a red card (game ejection) and penalty shot to Glengarry.

Blair MacMillan stood up and put GDHS up 1-0 with a successful attempt past Char-Lan's Nathan Poitras.

Frustration set in as Char-Lan was assessed another three yellow cards before the half time whistle blew.

"They needed a lot of settling down," said senior Crusaders' coach Paul Carriere.

"I told them there was nothing they could do about the calls and to save their energy for the field. I was very happy with their play in the second half."

In that second session striker Gary Lee knotted the score at 1-1 as he was successful on a penalty kick.

Noticeably showing signs of fatigue, the Crusaders fell victim to several Glengarry scoring chances during the dying minutes but held on to the regulation draw.

After two scoreless overtime periods were played the game moved into a shootout.

After five shooters from each school the score was tied 2-2.

In the sudden death shootout Glengarry missed their first attempt.

Then Chris Von Bornhoft stood up at the line.

His kick eluded Shane O'Brien and handed the Crusaders the SDG championship.

"The guys played really hard," said Carriere.

"It seemed like they realized that they would have to work that much harder when they were short-handed. Glengarry were all over us in the end and couldn't capitalize. I felt fortunate at that point."

It was Char-Lan's second overtime game of the day.

Glengarry coach Glen Campbell was obviously upset by the loss.

"It's a tough way to lose. Obviously I'm not a big supporter of the shootout right now but I understand there's a need for it especially since it's a high school sport and games can't go on forever. To (Char-Lan's) credit resiliency paid off. I kept telling our boys to press and we just didn't put the nail in the coffin."

In their semi-final they defeated Tagwi 2-1 with a second overtime goal from Zac Pregent on a breakaway.

Tagwi scored the goal in injury time as Cody Tyo's kick on net slipped through Poitras' fingers as he reached over his head.

"They were pressing us and we hoped it wouldn't go to shootouts. We had a break in overtime but the guys were a little upset it went to that."

Gary Lee had given Char-Lan a 1-0 lead midway through the second half.

Tagwi's effort was a lot better than their 7-2 loss to Char-Lan in the regular season.

Glengarry will host the EOSSAA championship in the spring but will not compete unless a team drops out.

Glengarry takes junior title

As the two senior teams were battling at the BGA field, the junior squads went head to head at GDHS.

Glengarry prevailed with a 2-0 victory after turning up their play in the second half.

Eric MacMillan and Brent Macnab, on a penalty shot, scored in the championship game while Brad MacLeod was flawless in between the pipes.

GDHS coach Scott MacPherson said his team was eager to bring the trophy back to GDHS.

"It was nice to get it back after losing in penalty shots to Tagwi last year."

Char-Lan's Shawn O'Farrell said he was happy with the effort from his team this year.

"I thought we played very well in the first half against Glengarry and we had four good chances to score in the second half. They simply beat us in the second half. It was a very good season and I look forward to next year when we have eight or 10 guys coming back. They're a great bunch of kids to work with."

In the semi-finals GDHS scored another shutout victory this time 6-0 over Seaway.

Matt Hlusko and MacMillan scored two goals each while Jason MacDonald and Sheldon Blais added singles.

Char-Lan's semi-final wasn't as easy.

The Crusaders defeated Tagwi 2-1 on a pair of goals from Josh Gibeau.

"It was a very close game," said O'Farrell.

"It could've gone either way and I felt lucky enough to get through."

Challenge Cup

The Challenge Cup between the A and AA winners was played yesterday but results were not available at press time.

Char-Lan played St. Joseph's and the junior Gaels played St, Lawrence.

Results will appear in the next *Glengarry News*.

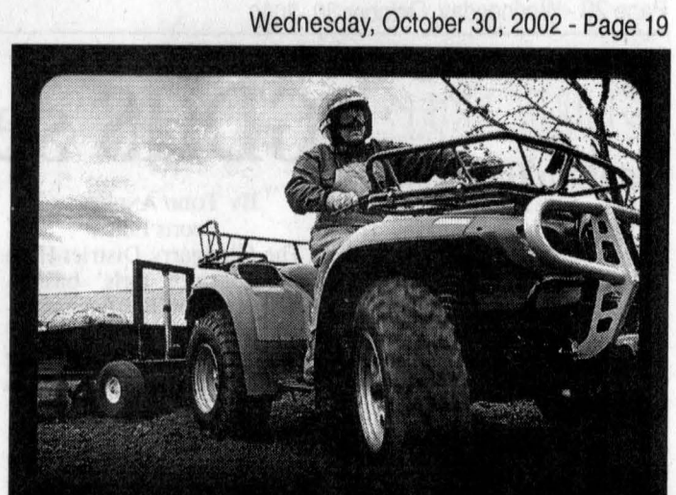

OUT HERE, ANY OTHER ATV WOULD HAVE BOUGHT THE FARM.

Quitting time? No such thing. So it's important to choose the only ATV that works as hard as you do. The Bombardier® Traxter™ ATV. Whether it's pulling a plow or hauling cargo, you can count on its 498cc Rotax® engine and its Visco Lok® true all-wheel drive system to do the job for you.

TRAXTER — BOMBARDIER ATV
Follow No One.

See your local Bombardier ATV Dealer:

NO MONEY DOWN NO PAYMENTS NO INTEREST
On all new and used Model Year 2002 and 2003 Bombardier ATV models.

SHEPHERD MOTORS LTD.
83 Main St. N, Alexandria • 525-1402

www.Bombardier-atv.com ©2002 Bombardier Inc. All rights reserved. ™ Trademarks and / Registered Trademarks of Bombardier Inc. in the U.S.A. and elsewhere. Bombardier reserves the right, at any time, to discontinue or change specifications, prices, designs, features, models or equipment without incurring any obligation. ATVs with engines over 90cm³ are not recommended for use by children under 16 years of age. Ensure that riding environment is free of ATV-related hazards. Before riding, see your dealer for safety and training information, call the ATV Safety Institute at 1 (800) 887-2887. In Canada, call the Canadian Safety Council at (613) 739-1535 ext. 227. ATVs can be hazardous to operate. For your safety: Always wear a helmet, eye protection and other protective clothing. Always remember that riding and alcohol/drugs don't mix. Never ride on paved surfaces or public roads. Never carry passengers. Never engage in stunt driving. Avoid excessive speeds and be particularly careful on difficult terrain. Bombardier urges you to "RIDE LIGHTLY" on public and private land. Preserve your future riding opportunities by showing respect for the environment, local laws and the rights of others when you ride. Ride responsibly.

(Pre-made ad #5103001)

FITZGERALD
operated by CORNWALL HYUNDAI
3 month or 5,000 kms power train warranty
FINANCING AVAILABLE OAC

PICKS OF THE WEEK:

1999 FORD RANGER $16,995.00	2001 FORD FOCUS WGN loaded, warranty $15,995.00	2001 HYUNDAI ACCENT GS auto $12,995.00
2000 CHEVROLET CAVALIER 2 dr, moon roof, air, auto, 44km $13,995.00	2000 NISSAN MAXIMA SE loaded $26,995.00	2000 OLDSMOBILE ALERO 4dr, fully equipped $16,995.00
2000 HYUNDAI ACCENT auto, air, 2dr $10,995.00	2000 PONTIAC SUNFIRE 4dr, auto air, red, warranty $12,995.00	2000 CHEVROLET VENTURE dark blue, auto, air $16,995.00
1999 PONTIAC GRAND AM SE red, full load $13,995.00	1999 CHEV MALIBU LS gold, loaded, 56km $14,995.00	1995 CHEV BLAZER 4dr, loaded $9,995.00
1999 FORD F150 XLT loaded ext. cab 2wd $17,995.00	1999 FORD RANGER p/u auto V6, red, 52,000km $15,995.00	1999 DODGE CARAVAN 4dr, loaded $15,995.00
1999 BUICK PARK AVENUE leather interior, loaded $22,995.00	1999 MERCURY SABLE 6-pass Sedan $9,995.00	1996 CHEV BLAZER 4X4 $10,995.00
1998 PONTIAC TRANSPORT loaded $15,995.00	1998 HONDA CRV 4dr, loaded, automatic $18,995.00	1998 CHEV VENTURE EXT loaded, gold $15,995.00
1997 FORD TAURUS 4dr, loaded, red $8,995.00	1996 PONTIAC SUNFIRE 2dr, 5 speed $6,995.00	1994 DODGE RAM 4x4, matching cap $9,995.00

PLENTY OF NEW STOCK ARRIVING DAILY!
125 Cornwall Centre Road, Cornwall 932-4514

Blow Out SALE!

Kubota
Powerful Solutions For A Compact World

Buy a new G, GF, F or BX-Series tractor and get a snowblower attachment
For 1/2 Price
Limited time offer, while supplies last.
Please see dealer for details.

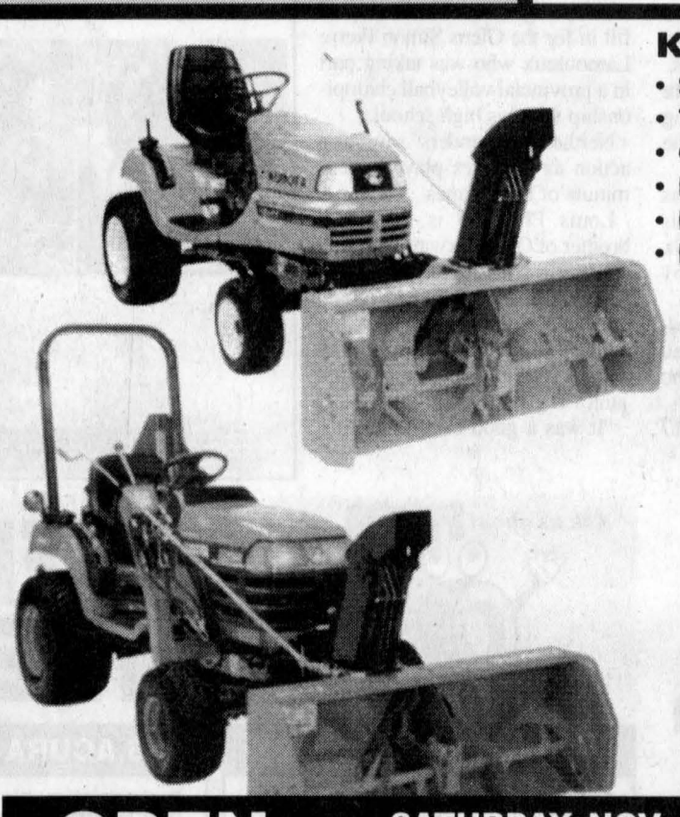

Kubota Snowblowers
- Shaft Drive (no belts)
- Two Stage (excellent performance)
- Quick Hitch System (easy, no tools)
- Heavy-Duty Steel (commercial grade)
- Made in Canada (for Canadian conditions)
- Half Price! (amazing deal)

Financing starting at: 0%

OPEN HOUSE
SATURDAY, NOV. 02 • 9 - 1 pm
Andre and Lloyd invite you to an open house to view the new product line of tractors and snowblowers. Coffee and donuts will be served.

GREEN VALLEY KUBOTA LTD.
Hwy. 34, Green Valley
Tel. 613-525-2190 Fax. 613-525-2239
André Seguin, Prop. • Lloyd Renaud, Salesman

SANDY HILL STABLES
Horseback Riding and Equestrian Facility
528-4789

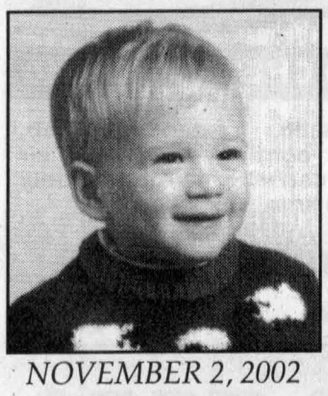

NOVEMBER 2, 2002
HAPPY 13th BIRTHDAY PAUL
Love your Buddy 44-1p

Penguin Inc.
ABRIS SHELTERS

CAR SHELTERS

- (New) Rounded Roof Structure (Less snow accumulation)
- Galvalume Heavy Duty Oval Frame (30% stronger)
- Polyethylene High Quality Cover (Treated both sides-UV resistant)
- 6½ foot Head Clearance
- Pavement Protectors
- Re-inforced roof structure

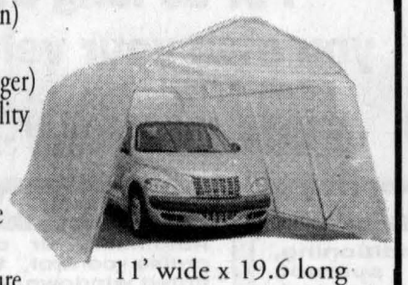

11' wide x 19.6 long

EASY INSTALLATION
only $449.99

ROY'S POOLS
Sales and Service Since 1956
410 Seventh St. West, Cornwall 933-0411

SPORTS BRIEFS

Bantam Glens split

The Alexandria Roy's Pontiac Buick bantam B Glens split a pair of games last week.

On Friday the Glens hosted Akwesasne and skated away with an 8-4 win.

J.F. Menard had three goals and an assist in the win. Julien Menard had a goal and two assists.

Also scoring for Alexandria were Charles Cholette, Alex McDougall, Dominic Hamelin and Brendhan McCormick.

Two days earlier the Glens lost to the South Stormont Selects 8-2.

J.F. Menard and Corey Willard scored in the loss.

Atom Rebs win

The Char-Lan Computer Sense atom B Rebels won a pair of games in a home and home series with the Cornwall Royals last week.

In the first game the Rebels scored a goal in each period and played solid defensive hockey winning 3-0.

Robbie Chapman was in goal for the shutout and goals were scored by Ramsey Wheeler, Duncan MacDonald and Jordan Brunet.

In game two the Rebels exploded for four goals in the third period to win 7-2.

Wheeler with three, Kevin Veilleux, Justin McFarlane, Brunet and Jacob Dawson scored in the win.

Bantam Glens split

The Alexandria Moulding bantam C Glens earned a split in two games played last week.

On Oct. 21 the Glens defeated North Dundas 3-2 on a hat trick performance from Patrick Titley.

The win came one day after a 3-1 loss to NGS.

Julien Delorme scored in the loss. Jamie Bray, Eric Bullock and Travis Ferguson scored for NGS.

Midget Glens win

The Alexandria midget # 1 Farley Windows Glens used goal by Scott Cameron and Pascal Lalonde with two each Kevin Portinari and Chad Ladouceur in a 6-5 win over North Dundas Sunday in Alexandria.

GDHS senior girls win tournament

By Todd Anderson
Sports Editor

The Glengarry District High School senior girls' basketball team won the A championship at the Rothwell Osnabruck, Invitational held last Friday and Saturday in Ingleside.

The final was a tightly contested game between the host Lancers and Gaels with the Glengarry squad prevailing 42-29 after a strong fourth quarter.

Top scorers for Glengarry were Christi Bauck with 17 points, Kristy Hlusko with 12 and Sabrina Borsellino with nine.

Rothwell defeated Sharbot Lake 47-17 and Athens 56-34 to reach the final.

GDHS defeated Smiths Falls 43-22 and Rockland 48-33 on their way to the final.

Bauck was the leading scorer in both games supplying 16 and 20 point efforts respectively. Hlusko added eight and 12 while Borsellino scored 11 and nine.

In regular season play the Gaels turned in a pair of wins last week.

At home against Tagwi Monday, the senior squad won 64-21.

Borsellino with 19 and Bauck with 16 led GDHS scorers. Courtney Henderson had seven in the loss.

In the junior contest Willy Kelly and Courtney Pattyn each scored 12 points in a 31-27 win over the Warriors.

Amanda Sabourin scored eight for Tagwi.

The Warriors salvaged some dignity in the midget game winning 29-20.

Jessica Harrison had eight for Tagwi while Emilie Gareau scored six in the loss.



TAKING A TIMEOUT: Glengarry District High School senior girls' basketball coaches Guy Lamarche and Catherine Adams go over strategy with their team during a timeout from a game against Rothwell Osnabruck last week in Alexandria. TODD ANDERSON PHOTO

Warriors take two from North Dundas

Tagwi was coming off action at North Dundas Oct. 23.

The senior squad lost 32-17.

Henderson scored 12 points.

The junior Warriors won by a 37-31 scored as Jill Belingham poured in nine points.

In the midget contest Tagwi squeaked out a 29-28 win thanks to eight points from Trina Limoges.

Junior Crusaders get past Spartans

The Char-Lan junior squad was the only team victorious as the Crusaders travelled to Seaway in Morrisburg Oct. 17.

Kelsey Thompson and Vicky Schaefer each scored eight points in a 39-15 victory.

The senior Crusaders fell to the Spartans by a 45-36 score.

Melissa Tierney turned in eight points in the loss.

In the midget contest Seaway won by a 28-16 score. Kaleigh Totholusie had six points.

With only a few games left on the basketball schedule the playoffs are set for mid-November.

Drywall undefeated

By Todd Anderson
Sports Editor

The North Glengarry men's Broomball League participated in their third week of the season Sunday in Maxville and Dave's Drywall remained unbeaten.

The team scored a 2-1 victory over Lacombe's Custom Work.

Shawn Lalonde and Jamie Norman scored in the win.

Remi Cardinal scored the lone goal for Lacombe's.

In the other match last week, goaltender Randy Cousineau was perfect as Farley Windows blanked the Matco Masters 4-0.

Victor Sarault, Charlie McKeown, Paul Seguin and Gerald Seguin scored in the win.

McKeown also added two assists in the victory.

Atom Glens start season 3-2

By Todd Anderson
Sports Editor

The Alexandria Giant Tiger atom # 1 Glens have started their 2002-03 hockey season with three wins and two losses.

In their latest game Sunday in Alexandria, the Glens doubled town-rival Alexandria Caisse Populaire # 2 6-3.

Teri Currier was the leader for the # 1 Glens scoring four goals.

Chris Menard and Nick Obermoser also scored in the win.

The # 2 Glens got goals from Dylan Wellman, Michael MacMaster and Erik Delorme.

A day earlier the # 1 Glens shut out Hawkesbury 2-0 in another home game.

Tyler Pattyn was perfect in goal while Chris Menard handled the scoring with a pair.

On Oct. 20 the Glens lost to Clarence Creek # 2 in an away game 2-1.

Teri Currier scored in the loss.

On Oct. 19 the Glens lost to Casselman # 2 6-4 at home.

Christian Menard scored three goals in the loss and Nick Obermoser added a single.

In the season opener, the Glens scored a 4-1 win over the home town NGS # 1 squad.

Christian Menard with two, Shawn Devine and Nick Obermoser scored for Alexandria.

Chris Pace responded in the loss.

Glens newcomers well received

Continued from page 17

The 17-year-old played on the right wing of the Glens' second line with fellow rookie Chris Van Overbeek and Ben Desnoyers.

"Adam looked good and we're pretty happy with his first two games," said Menard.

"Guillaume needs a little conditioning and he'll be the first to admit that.

"He's an excellent passer and is very heads up."

On Friday night Limoges was in goal for the win.

He was beaten by the Rebels' Adam Beehler, Steve Jarvo and Derek Duval.

Jeff Lobb had two assists in the win.

After such a big win the Glens were hoping to continue their success the following night in Akwesasne. It wouldn't happen.

Wolves 4 Glens 3

Four goals against in the third period did the Glens in on a night that looked like they would take home two points.

Up 2-0 after 40 minutes the Glens allowed the Wolves to tie the game with two goals in the opening five minutes of the final frame.

Ben Desnoyers then restored a one goal advantage for Alexandria two minutes later but Akwesasne still had some fight left in them.

Goals with three minutes and 44 seconds remaining stole the two points for Akwesasne.

Adam and VanOverbeek had second period tallies for the Glens.

Mathieu Desnoyers had two assists in the loss.

Sean Flanagan and Aaron Bogosian each potted two goals for the Wolves.

Felix Limoges was in goal for the loss.

Glens notes:

The Glens will travel to Morrisburg Friday night for a 8:15 p.m. start against the Lions.

On Sunday they will play a rare afternoon game at home starting at 1:30 p.m. against the Winchester Hawks.

Goaltender Felix Limoges has logged a lot of minutes so far this season and stands atop the St. Lawrence division with a 3.51 goals against average.

Joining Limoges in league leading categories are Mathieu Desnoyers and Luc Lanthier who are among the points leaders.

Desnoyers is seventh with 17 points and Lanthier is 10th with 16.

Yannick Lalande has been released from the team.

He asked for it last week and has joined on with the EOJCHL St. Isidore Eagles.

Patrick Dore missed Saturday night's game after suffering a shoulder injury Friday. He's expected to be back in the lineup this weekend.

The Glens used two call-ups last weekend, sort of, and they were both goaltenders.

The Casselman Stars' Louis Phillippe Raymond (Saturday night) and Michel Bouchard (Friday night) were called up to fill in for the Glens Simon Pierre Lamoureux who was taking part in a provincial volleyball championship with his high school.

Neither goaltenders saw any action as Limoges played every minute of both games.

Louis Phillippe is the older brother of Glens forward Samuel.

In last week's article it read that Louis Brisson had two goals against the Winchester Hawks.

One of those goals was actually scored by Carl Carriere, his first junior B goal.

"It was a good boost for him," said Menard.

"He really took it into last weekend. It got him going."

Brisson was ejected for that game for spearing and has since received a four game suspension.

"We sat down with him and told him it was definitely warranted," Menard said of the suspension.

"We expect a lot more from a fourth year guy."

Join and Support Jim Brownell
As Provincial Liberal Nomination Candidate
In Stormont, Dundas and Charlottenburg



Community **INVOLVEMENT** *with results*
Jim Brownell

For Memberships and Information Contact:

Brent Lafave.....347-2654
Denis Thibault.....938-0517
George Assaly.....932-5695
Pauline (Lefebvre) Tessier.....933-7293
David Hill.....932-8621
Darryn McPhail.....932-5137
Jane and Jim Craig.....534-8831
Doug Gallinger.....534-2158
Bill Gallinger.....534-2556
Judy Neville.....984-2427
Anne and Heine Bruining.....984-2262
Stephen Middleton.....537-8240
Vale Brownell.....537-2531
Barbara Defalco.....774-2779
Mike and Isabel McInnis.....543-2024

It's the Esso Fall **Sale***
Drop in and Save!
For a limited time your Esso Branded Associate has your favourite Esso lubricants on sale at special prices. But hurry! Sale ends soon!
*On selected lubricants
From September 16 - November 29, 2002
M & M Fournel's Corp. Ltd.
1-800-871-2160
&
Monkland Mini Market
Hwy 43, Monkland
346-2083
Esso
Working Together To Serve You Better
™Trademark of Imperial Oil Limited, Imperial Oil, licensee. 09/02

SUZUKI ROCKS
suzuki.ca
SONY.
Fast Buy SUZUKI
SUZUKI
SUZUKI Ride the winds of change
BOB'S CYCLE CORNWALL LTD.
5614 Hwy. 138, Cornwall
938-7244
Toll Free 1-877-938-7244
www.bobscycle.ca

ATTENTION
RURAL RESIDENTS
Cluster Fly Season is Here
TESSIER Pest Control Inc.
YOU DON'T HAVE TO LIVE WITH THEM!!!
Call For An Appointment
Residential, Commercial, Agricultural
Insect and Rodent Control
Lawn Care: Weed and Feed
Free Estimates-Written Guarantee
We Aim To Kill!
932-6061

Ask us about Tires for Life
FREE TIRES
For as long as you own your vehicle
EXCLUSIVELY AT...
Cornwall Honda

2000 SATURN LS
Manual, air conditioning, AM/FM/CD, tilt steering, cruise control, gold, 118,000 kms. Stk #220378A
RARE MANUAL
$285*

1996 ACURA INTEGRA LS
Automatic, air conditioning, AM/FM/cassette, sunroof, tilt steering, cruise control, power windows, power door locks, beige, 141,000 kms. Stk #220100A
SPORT SEDAN
$285*

1999 FORD WINDSTAR
Automatic, air conditioning, cruise control, tilt steering, tinted windows, ABS, dual air bags, cassette, power locks, power mirrors, power windows, green, 67,000 kms. Stk #220002A
VAN-TASTIC PRICE
$399*

2000 CHEVROLET S-10
Automatic, extended cab, cruise control, ABS, dual air bags, cassette, burgundy, only 69,000 kms. Stk #220298A
4 X 4
$399*

Visit us on the web @ www.cornwallhonda.com
MAKE AN APPOINTMENT FOR A TEST DRIVE TODAY
1200 Brookdale Ave., Cornwall • "Home Of Tires For Life"
933-7558
*Plus licensing, payments based on 60 months, financing OAC.

COUNTY STATISTICS

HOCKEY

Eastern Ontario Junior B Hockey League

St. Lawrence Division

As of Oct. 28

	G	W	L	T	F	A	Pts
Alexandria	12	7	3	2	54	43	16
Char-Lan	12	6	4	2	61	46	14
Kemptville	12	5	4	3	57	52	13
Morrisburg	13	6	6	1	58	68	13
Winchester	12	5	5	2	47	50	12
Akwesasne	12	2	8	2	41	64	6

Teams losing in overtime will receive one point and will be listed in the ties (T) column.

Results

Oct. 22 Gananoque 7 at Napanee 6 OT; Oct. 23 Amherstview 2 at Brockville 10; Oct. 24 Westport 2 at Picton 4; Oct. 25 Morrisburg 1 at Westport 6, Kemptville 3 at Winchester 4, **Char-Lan 3 at Alexandria 7**, North Frontenac 4 at Athens 14; Oct. 26 **Morrisburg 4 at Char-Lan 3, Alexandria 3 at Akwesasne 4,** Athens 3 at Amherstview 6, Picton 2 at South Grenville 6; Oct. 27 Athens 2 at Gananoque 5, Akwesasne 3 at Kemptville 5, Brockville 7 at North Frontenac 4

St. Lawrence top scorers

Name	G	A	Pts
Steve Jarvo, Char	12	13	25
Pat Johnson, Char.	6	17	23
Adam Sprik, Kemp	12	10	22
Derek Duval, Char	10	12	22
Wayne Garlough, Mor	10	10	20
Darren Trenholm, Win	9	9	18
Mathieu Desnoyers, Alex.	10	7	17
Sylvain Routhier, Ke	9	8	17
Charles Froment, Mor	7	10	17
Luc Lanthier, Alex.	4	12	16

Top goaltenders

Name	Ga	Min	Avg.
Felix Limoges, A	31	530	3.51
Steve Lacelle, C	20	334	3.59

Rideau Division

	G	W	L	T	F	A	Pts
Brockville	12	8	3	1	66	41	17
Gananoque	12	7	4	1	51	47	15
S. Grenville	11	6	5	0	41	45	12
Athens	13	5	6	2	60	55	12
Westport	12	5	6	1	44	48	11

Rideau top scorers

Name	G	A	Pts
Chris McCann, Ath	12	21	33
Casey Reilly, Bro	10	16	26
Ryan Carty, West	10	13	23
Greg Kerr, West	8	10	18
Brian Johnson, Ath	3	14	17
J.B. Ryan, Bro	9	7	16
Derek June, S.G.	8	7	15
Tom Riley, Ath.	7	8	15

Top goaltenders

Name	Ga	Min	Avg.
Josh Blank, West	13	308	2.53
Andrew Manuel, Ath	15	298	3.02

Eastern Ontario Junior C Hockey League

As of Oct. 28

	G	W	L	T	F	A	Pts
Casselman	8	6	2	0	42	24	12
Vankleek Hill	9	5	2	2	48	39	12
Rockland	8	5	2	1	38	24	11
St. Isidore	8	3	3	2	36	40	8
Embrun	7	3	3	1	36	28	7
Maxville	8	2	5	1	26	42	5
Vanier	8	1	7	0	35	62	2

Results

Embrun 9 at Vanier 5, Rockland 5 at Maxville 1, Casselman 4 at Vankleek Hill 2, Vankleek Hill 5 at Casselman 3, Vanier 4 at Rockland 7, Maxville 3 at St. Isidore 4

Top scorers

Name	G	A	Pts
Carl Lacroix, VH	14	8	22
Mike Cunning, VH	9	12	21
Patrick Hamel, Emb	10	8	18
Eric Louisseize, Rock	7	9	16
Pat Berlinguette, St. I	6	9	15
Martin Labelle, Cass	9	5	14
John MacLean, Emb	5	9	14
Shawn Turcotte, St. I	8	5	13
Michael White, Emb	7	6	13
Dan Renaud, Van	5	8	13

Top goaltenders

Name	Ga	Min	Avg.
Dandy-Oliver-Gignac, Ro	24	490	2.94
Bouchard-Raymond, Ca	24	480	3.00
Dore-Pellerin, Em	28	430	3.91
O'Shaunessy-Theoret, Va	39	560	4.18

Glens stats

(Unofficial)

Player	G	A	Pts	Pim
Mathieu Desnoyers	10	7	17	115
Luc Lanthier	5	11	16	22
Jeff Lobb	6	6	12	4
Simon Langevin	2	10	12	157
Ben Desnoyers	8	3	11	28
Louis Brisson *	4	7	11	68
Steven Owens	2	8	10	69
Dominic Decoeur	5	4	9	4
Samuel Raymond	1	7	8	27
Chris VanOverbeek	5	1	6	38
Francis Longtin	2	4	6	26
J.F. Menard *	1	5	6	14
Patrick Dore	1	1	2	31
• Yannick Lalande	0	2	2	14
Phillippe Menard	0	2	2	4
Nick Adam	1	0	1	2
Guillaume Benoit	1	0	1	2
* Andrew Michaud	0	1	1	32
Mathieu Hamelin	0	1	1	2
Carl Carriere	0	1	1	2
* Michael Lauzon	0	0	0	6
Andre Neveu	0	0	0	6
Felix Limoges	0	0	0	2

Goaltenders	Min	Ga	Avg	So
Felix Limoges	530	31	3.51	0
S.P Lamoureux	180	11	3.66	1

* no longer with team

Rebels stats

(Unofficial)

Player	G	A	Pts	Pim
Steve Jarvo	12	13	25	24
Pat Johnson	6	17	23	50
Derek Duval	10	12	22	43
Mike King	8	3	11	12
Danny Duval	0	9	9	24
Adam Beehler	5	3	8	2
Danny Lafave	4	4	8	23
Jamie Leger	1	5	6	8
Jordan Reasbeck	2	3	5	78
Troy Sinfield	1	4	5	32
Ranald Pecore	0	4	4	10
* Brett Liscomb	3	0	3	14
Nathan Poitras	3	0	3	46
Ryan Lalonde	1	2	3	0
Joshua Legue	1	2	3	46
Addison Pelkey	0	3	3	37
Patrick Lemay	2	0	2	33
• Pat Smith	1	1	2	2
Tony Murray	0	2	2	14
Matthew Sauve	0	2	2	18
Chris Corput	1	0	1	38
Steve Lacelle	0	1	1	0
Scott Braganza	0	1	1	6
Anthony Fricchione	0	0	0	2

Goaltenders	Min	Ga	Avg	So
Anthony Fricchione	392	24	3.67	0
Steve Lacelle	338	22	3.90	0

* no longer with team

Mustangs stats

(Unofficial)

Player	G	A	Pts	Pim
Derek Crawford	3	7	10	20
Richard Henderson	3	5	8	2
Jonathon Bray	2	6	8	31
Blair MacMillan	5	0	5	12
Richard Redmond	2	2	4	81
Ryan Crawford	1	3	4	2
Andrew Michaud	3	0	3	48
Michel Parent	2	1	3	4
Steven Stewart	1	2	3	26
Dale Ferguson	1	2	3	27
Ted Lachance	0	3	3	50
Brad MacMillan	0	3	3	27
Ghyslain Laferriere	0	2	2	19
Ryan Villeneuve	1	0	1	6
Pierre Lacombe	1	0	1	6
Kristian Seguin	1	0	1	2
Martin Leroux	0	1	1	20
Pat Lafleche	0	1	1	39
Christian Decoste	0	0	0	4
Dan Desnoyers	0	0	0	2
• Josh Harrison	0	0	0	4
Tim Kosh	0	0	0	0

Goaltenders	Min	Ga	Avg	So
Chris Decoste	122	13	6.40	0
Dan Desnoyers	360	29	4.83	0

* no longer with team

Char-Lan-Minor Hockey House League

As of Oct. 24

Atom

Team # 1 6 (Tyler MacDonald 3, Quinlan MacDonell, Brody MacDonald, Matt Lavalee) Team # 3 5 (Jonathon Pidgeon 4, Brandon Scheffer); Laplante Welding 6 (Mathew Brunet 2, Thomas MacDonald 2, Jason Rose, Mandon Smith) The Vertical Factory 0; The Vertical Factory 5 (Hannan Fraser 2, Justin Roy 2, Jeremy Lamarche) Team # 3 3 (Brandon Scheffer 2, Cameron Pearson); Laplante Welding 5 (Mandon Smith 2, Nelson Cicero, Jason Rose, James MacLachlan) Team # 1 5 (Matt Lavallee 2, Brett Prevost, Quinlan MacDonell, Brody MacDonald)

Peewee

Team # 2 6 (Ryan McDonald 2, Jesse Tieman, Justin Labelle, Zachary Pidgeon, Nigel McCoy) Team # 1 3 (Shawn Kyer, Neil MacDonald, Simon Ditomasso); Team # 2 3 (Nigel McCoy, Steven Russell, Kevin MacCulloch) Team # 3 2 (Troy Lapierre 2); Team # 3 5 (Troy Lapierre 2, Mitchell Boyd, Justin Labelle, Grant Vander Burg) Team # 1 3 (Shawn Kyer, Neil MacDonald, Simon Ditomasso); Team # 2 3 (Zachary Pidgeon 2, Justin Brunet) Team # 1 2 (Shawn Kyer, Loyd Fournier); Team # 3 2 (Troy Lapierre, Mitchelle Boyd) Team # 2 2 (Ryan McDonald, Justin Brunet)

Bantam

Team # 4 3 (Dan Bougie, Sean Ladouceur, Sean MacGillivray) Team # 1 3 (Alex Dewitt, Jonathon Donaher, Tyler MacDougall); Team # 2 7 (Noah Desjardins 3, Matt Levac, J.F. Glaude, Kelby Sloan 2) Team # 3 3 (Tyson Girling 2, Bailey McDonald); Team # 1 8 (Luc St. Pierre 2, Steven O'Connor 2, Joey Gareau 2, Zach Belinsky, Tyler MacDougall) Team # 3 2 (Andrew Cattanach, Bailey McDonald), Team # 4 2 (Sean Ladouceur, Joey MacDougall) Team # 2 1 (Rory McLeod), Team # 2 3 (J.F. Glaude, Kelby Sloan, Noah Desjardins) Team # 1 3 (Justin Scheffer 2, Joey Gareau); Team # 4 5 (Joey MacDougall 2, Liam MacDonell, Sean Ladouceur, Nick Menard) Team # 3 1 (Nicholas Maison)

Midget

Team # 2 6 (Craig Loney 3, David Jans 2, Taylor Daigle) Team # 1 4 (Kevin Johnston 2, Brad MacCulloch, Jason Trottier); Team # 4 2 (Travis McKay, Stephan Hirschmann) Team # 3 2 (Dave Lapierre, Lachlan MacDonald); Team # 3 8 (Trevor Bougie 2, Kyle McIntosh 2, Dave Lapierre 2, Lachlan MacDonald, Dave Knox) Team # 2 6 (Kyle Laframboise 3, Rory Sandilands, Jeremy MacDonald, Craig Loney) Team # 1 3 (Robin Malyon 2, Mike Belanger) Team # 4 1 (Michael Rattray); Team # 4 6 (Travis McKay 2, Addison MacDonald 2, Chad Carter, Jeff Stephens) Team # 2 1 (Rhys Paquette); Team # 1 4 (Adam Jarvo, Brad MacCulloch, Patrick Roy, Robin Malyon) Team # 3 4 (Lachlan MacDonald 2, Trevor Bougie, Dave Knox); Team # 1 5 (Brad MacCulloch 2, Chris Gauthier, Robin Malyon, Jason Trottier) Team # 4 4 (Addison MacDonald 3, Travis McKay)

BROOMBALL

North Glengarry Broomball League

	G	W	L	T	Pts
Farley's	4	3	1	0	6
Dave's	3	3	0	0	6
Lacombe's	4	1	3	0	2
Master's	3	0	3	0	0

VOLLEYBALL

SDG boys' high school volleyball

Wins and losses consist of each set played.

Junior

	G	W	L	Pts
R-O	27	19	9	19
Seaway	24	16	8	16
Nor. Dundas	21	15	6	15
Tagwi	24	15	9	15
La Citadelle	18	13	8	13
St. Joseph's	21	13	8	13
L'Heritage	24	9	15	9
GDHS	18	6	12	6
St. Lawrence	18	6	12	6
G.V.	24	3	21	3
Char-Lan	18	2	16	2

Senior

	G	W	L	Pts
Tagwi	18	12	6	12
St. Joseph's	18	12	6	12
L'Heritage	21	12	9	12
R-O	24	10	14	10
Nor. Dundas	24	10	14	10
CCVS	12	9	3	9
La Citadelle	15	9	6	9
Seaway	21	9	12	9
GDHS	18	7	11	7
Char-Lan	15	3	12	3

POOL

Alexandria Pool League

Results Oct. 22

Team standings

Team	Gp	Pts	W	L
Strikers	12	423	3	0
Lupino Inc.	12	398	3	0
Larocque Boys	12	386	1	2
Sprinters	12	385	2	1
Squires	12	377	2	1
Crazy 8s	12	368	3	0
The Wolves	12	352	1	2
Legionaires	12	309	0	3
Shooters	12	305	0	3
Tigers	12	285	0	3

BOWLING

Alexandria Lanes

From Oct. 21 to Oct. 27

Results are listed as high game score first then high round score.

Apple Hill Thursday mixed

Linda MacDonald (258) and Peter Jamieson (242); Linda MacDonald (407) and Peter Jamieson (426)

Thursday adult

Denise L (176) and Gerard Goulet (207); Denise L (331) and Gerard Goulet (347)

Golden Age Thursday

Marcella Dorie (244) and Hubert Dubois (243); Marcella Dorie 528) and Hubert Dubois (639)

Golden Age Tuesday

Marcella Dorie (237) and John VanBlankers (276); Marcella Dorie (645) and John VanBlankers (634)

Golden Age Wednesday

Betty McDonell (220) and Mitchell Larocque (196); Aline Menard (524) and Lucien Theoret (500)

Golden Age Monday

June Poole (216) and Tom Poole (261); Rita MacDonald (506) and Tom Poole (649)

Ladies Commercial

Francine Valade (233); Jeannine Lalonde (644)

Mens Commercial

Gilles Menard (318); Michel Laviolette (829)

Monday mens 10 pin

Mario Nadeau (235); Mario Nadeau (654)

Monkland League

Mike Duval (247); Mike Duval (614)

Sunday mixed 10 pin

Diane McGuire (155) and Earl Clarke (196); Marilyn Roy (373) and Earl Clarke (499)

Sunday mixed 5 pin

Heather Hughes (206) and Richard Chevrier (304); Heather Hughes (562) and Richard Chevrier (719)

Thursday mixed 10 pin

Rachel Cholette (182) and Mario Nadeau (255); Rachel Cholette (475) and Mario Nadeau (614)

Thursday YBC

Melanie Ranger (187) and Paul Jeaurond (247); Melanie Ranger (471) and Paul Jeaurdon (609)

Thursday mixed 5 pin

Claudette Poulter (236) and Rejean Duperon (246); Linda Larocque (603) and Rejean Duperon (629)

Tuesday YBC

Sophie Carriere (176) and Brett Bartlett (184); Sophie Diotte (448) and Julien Nadeau (464)

Wednesday mixed 5 pin

Joanne Nadeau (291) and Michel Menard (353); Joanne Nadeau (770) and Michel Menard (922)

Wednesday mixed 10 pin

Dot Burnett (151) and Bruno Theoret (203); Dot Burnett (421) and Bruno Theoret (507)

YBC Saturday 10 a.m.

Emily Wood (99) and Brodie Taillefer (111); Emily Wood (187) and Brodie Taillefer (218)

YBC Saturday 12 p.m.

Amy Lavigne (146) and Jacob St. Amour (183); Amy Lavigne (359) and Jacob St. Amour (447)

CROSS-COUNTRY

Glengarry Elementary School cross country

From Iona Academy Oct. 25

Results show top three schools and their top three participants in each division.

Atom boys

1. Iona Academy (Ryan Robertson 1, Dan Stadelmann 2, Brent Small 6)
2. St. Andrew's (Andrew Pidgeon 3, Jordan Chisholm 4, Liam Chasey 10)
3. St. Peters (Shane McKinnon 11, Bradley Evans 16, Trevor Beauclair 22)

Atom girls

St. Andrew's (Sydney Alguire 1, Anne Lowe 5, Michaela Pitz 11)
2. Iona (Annie Hagen 2, Carly McDonell 7, Tera Briusma)
3. Terre des Jeunes (Angelina Lavigne 3, Katie MacDonald 6, Danika Lefebvre 14)

Peewee boys

1. St. Andrew's (Ramsey Wheeler 1, Richard Parisienne 5, Matthew Fortin 8)
2. Iona (Cameron Pearson 3, Thomas MacDonald 6, Hannan Fraser 9)
3. Williamstown (Matthew Derwin 2, Daniel MacDonald 7, Parker Payette 27)

Peewee girls

1. Iona (Sarah Hagen 1, Karrie Wood 4, Claire Mitzer 9)
2. East Front (Meaghan Davis 5, Jackie Bosco 8, Melanie Charbonneau 11)
3. Laggan (Taffita Chadsey 2, Jennifer Stewart 3, Elizabeth McCormick 24)

Junior boys

1. Williamstown (Grant MacDougall 2, Neil MacDonald 3, Jonathon Jasper 5)
2. Iona (Kevin McLeod 1, Ryan MacDonald 4, Kevin Stadelmann 10)
3. St. Andrew's (Daniel Sullivan 7, Brody Wheeler 13, Marc Fortin 16)

Junior girls

1. Iona (Callie McLeod 1, Ashleigh Fogarty 3, Emily Major 4)
2. St. Peters (Hannan Ryerdon 2, Shelbie Martin 6, Samantha Pellequin 11)
3. St. Andrew's (Catherine Matt 9, Morgan Wheeler 18, Melissa Sanders 25)

Senior boys

1. Iona (Michael Robertson 1, Danny Ravary 2, Bernie McDonell 6)
2. Williamstown (Daniel Bougie 5, Justin MacDonald 7, Nicolas VanBall 9)
3. St. Peters (Jerry Chan 4, Joey Bowman 10, Jana Pan 11)

Senior girls

1. Williamstown (Stephanie Hinks 1, Alicia Derwin 2, Catherine Wilson 10)
2. St. Andrew's (Andrea Montford 3, Kellie McNaughton 7, Emily Roley 9)
3. Iona (Katie McLeod 8, Rebecca Luck 11, Julie Gareau 12)

Pavillon Bonnie Glen Pavilion
525-3078
CHRISTMAS CRAFT SHOW
SUNDAY, NOV. 3
10 am - 5 pm
Something for everyone!
Canteen open all day!
Route 43 - Alexandria
CHRISTMAS GIFT HEADQUARTERS

Still trying to lose weight?
This course is the answer to your questions!
- Never diet again!
- Learn your fat intake
- Know your response to GI foods
- Learn 36 tips to lose weight
- Find out why you have cravings and how to handle them
- Stop wasting money on phony diet pills and products
- Fight illnesses like high blood pressure, high cholesterol, cancer, depression, diabetes, etc.

Finally, learn the truth about losing weight and keeping it off without feeling hungry, tired or deprived!
$85 includes
- 3 - two hour classes
- 1 - follow up class
- Information package

The things you will learn in this class will shock you!!
For information call today!
Physically Defined Schooling
347-3479

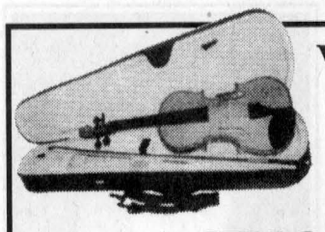
VIOLIN OUTFITS
1/4 1/2 3/4 4/4
Starting at $179.99
CELLO OUTFIT
Reg. $899.99.....NOW $699.99
outfits include; case, bow, rosin
Violin bows starting at $49.99
Violin cases starting at $49.99
Assorted books • Violin Tuners...$44.99
Cornwall's No. 1 Music Store
MELODY MUSIC CENTRE
Since 1963
104 Pitt St.Promenade Cornwall 933-0205

Make some extra bread in the CLASSIFIEDS!!
Call 525-2020 or Fax 525-3824

We Leave Nothing Unchecked & No Customer Dissatisfied
OCT - FALL - 02
CAR CARE
We perform maintenance for all new makes & models of Imported and Domestic vehicles - according to warranty.
• Shocks • Brakes • Oil Changes
• Alignments • Mufflers
• Transmission Servicing
• Engine Diagnostics ... and more
up to 5L 10W30 Castrol GST $1.50 disposal fee
$18.95 most cars
32 YEARS IN BUSINESS
CORNWALL TIRE
UNIROYAL MICHELIN BFGoodrich
428-11th St. W., Cornwall 933-1515
Mon.- Fri. 8am to 5 pm; Sat. 8 am 'til noon

OPENING SOON
CORNWALL KIA
See the debut of our Full Vehicle Line-up soon
Rio 2003
KIA
It's about time everyone had a well-made car.
Sedona 2003
Spectra 2003
... and many more models to see!
701 Rosemount Ave., Cornwall
5-5-5 Extra Care Warranty
Christian Joanisse Owner
Eric Thibert Sales
Carl Parent Sales
WE WILL NOT BE UNDERSOLD

The Glengarry News

CLASSIFIEDS

525-2020 or Fax: 525-3824
Reach us at gnewsads@glengarrynews.on.ca

RATES – General Classified (WORD ADS) $5 for 20 words, plus 22¢ for each additional word. 75¢ discount for second insertion.
There is no charge for birth announcements.

CLASSIFIED DISPLAY–Ads that contain logos and are bordered (minimum size 2") - 56¢ per agate line (61¢ outside Glengarry County.) We reserve the right to place all advertising under the appropriate classifications (GST applicable.)

Box Numbers–$15.00 Per week (includes Box #)
c/o the Glengarry News, Box 10, Alexandria, Ontario K0C 1A0.
All ads must be paid for in advance or by
Office Hours: Mon. to Fri. 9 a.m. to 5 p.m.

DEADLINE
For All Classified Ads is 1 p.m., Mondays

Births

MACLAREN/PERCY–Sandy, Sharol and big brother Keil are proud to announce the birth of their twins, a daughter, Micah Lee and a son, Chase Sandfield, on Tuesday, October 22, 2002, in Calgary, Alberta. Proud grandparents are Ursula and Arthur Maclaren and Heather and Jerry Percy of Alberta. 44-nc

DIGNARD–Julie (nee Lecompte) and Manuel, of Alexandria, are proud to announce the birth of their son Olivier Patrick on Wednesday, October 23, 2002. A baby brother for Gabrielle. Proud grandparents are Francine and Michel Dignard, of Alexandria, Guy Lecompte, of Alexandria and Carmen Lecompte, of Cornwall. 44-nc

MARTIN–Chantal (nee Dubeau) and Robert of Green Valley are proud to announce the birth of their first child, a boy, Danik Maxime on Monday, October 21, 2002 at the Ottawa Civic Hospital. Proud grandparents are Claire and Raymond Dubeau of Alexandria and Lauretta and Robert Martin of Glen Roy. Proud great-grandparents are Leila and Leo Thauvette of Glen Roy, Juliette and Olivier Trottier of Lancaster, and Mrs. Rejeanne Dubeau of Lancaster. 44-nc

DUVAL–Denise (nee Hache) and Michel are pleased to announce the birth of their son Alexandre born Friday, October 4, 2002 at Hawkesbury General Hospital weighing 8 lbs. 9oz. Happy big brother is Jonathan. Proud grandparents are Lise and Guy Duval and Mr. and Mrs. Gerald Hache.

Card of Thanks

HOWES – Thank you to all who attended my surprise birthday party. Special thanks to all my friends travelling from a distance and to everyone who participated in any way making it a night I will always remember.
– Ray. 44-1p

BARTON – We would like to thank everyone for their generosity during our very difficult time. There is no way to thank you enough for all the flowers, food and donations on behalf of Brenda. We would also like to thank the ambulance, fire department and emergency room workers for all of their efforts. A special thank you to Father Kelvin Maloney and the choir for such a beautiful service. Also to Ron Munro who is always there to help with a kind word or to answer any questions that arise. We would also like to thank the McDonald and Levert families for all they have done for us. While they were grieving the loss of a sister or sister-in-law they still managed to find the strength to comfort us and there is no way of thanking you enough for all you have done. Thank you from the bottom of our hearts.
– Alan, Adam, Jennifer and Steve. 44-1p

ST. ALEXANDER parish would like to thank all volunteers and businesses who helped with their time or donations. Painting the seats was a real success because of all of you. Thanks!

STANLEY ROWLAND

Carol, Kevin and Bryanna Nixon would like to extend a warm thank you to Mrs. Sarabel Nixon for her ongoing support and kindness during a time we needed her most. She is so special to us that we think she was sent from God. Also to Ruth, her husband Rob and their children, Jamie and Matthew for guiding us through this difficult time. We would like to thank Denise Bourcier for being such a warm and thoughtful person.

We will always remember our family, close friends, neighbours and colleagues for their kind expressions of sympathy, flowers, cards, food and donations. A special thank you to our friends from Ottawa who came to express their love.

We would like to thank Dr. Govan for accepting my father at the Glengarry Memorial Hospital so we could be close to him. We would also like to thank the nursing, physio, housekeeping, dietary, and administrative staff of the Glengarry Memorial Hospital for their professional and compassionate care.

Thank you to Reverend Neil Stephens of the St. John's Anglican Church in Vankleek Hill for his dedication to my father and for helping him to find comfort. For his words of inspiration, and his kind and gentle manner at the funeral service. We will always remember the story about the Geese. Thank you to the ladies of the Church for the wonderful lunch they prepared.

A special thank you to Bill Shields for organizing an unforgettable Masonic Service. Also, to Mark and Lisa Henderson of the Hillcrest Funeral Home in Vankleek Hill who thought of absolutely everything to make my father's funeral so very special.

To all of you, my father would have been very proud to have had such a loving memory. Thank you for celebrating my father's life with us.

In Memoriam

MASSIA – In loving memory of a dear father, Oscar, who passed away Oct. 28, 2000.
– Sadly missed and forever remembered by daughter Gloria, son-in-law Edward. 44-1p

Announcements

McLELLAN - MINES

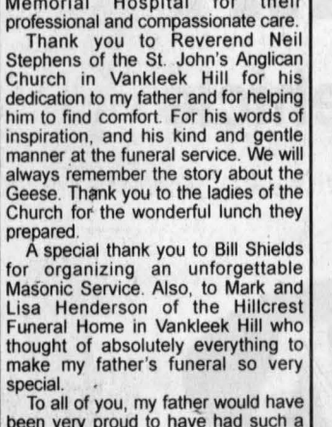

DAYNA McLELLAN and JASON MINES
were married
October 12, 2002
at St. Andrews United Church, Martintown.
The couple now reside in Martintown.
Thank you to our family and friends for making our special day so memorable.
We're Married 44-1p

In Memoriam

BOURGON–In loving memory of a dear mother, mother-in-law and grandmother, Jeannette, who passed away October 31, 1992.
Ten years have gone by.
Though your smile is gone forever
And your hand we cannot touch
Still we have so many memories
Of the one we loved so much.
–Missing and loving you always, Daniel, Paulette, Cynthia and Marc. 44-1p

LACOMBE–In loving memory of Rene, a dear husband, father, father-in-law and grandfather who passed away five years ago November 2, 1997.
The moment that you died
Our hearts split in two
One side filled with memories
The other died with you.
We often lay awake at nights
And take a walk down memory lane
With tears upon our cheeks.
We tried so hard to save you
Our prayers were all in vain.
You left a lot of broken hearts
That loved you so sincere
That never have and never will forget you.
–Your loving wife, Antoinette and family. 44-1p



GEORGINA THEORET
In loving memory of my dear wife Georgina who passed away November 3, 2001.
Wife, mother and grandmother sadly missed by her husband Gerald and Joanne, Linda and Guy, Wayne, Gary, Lisa and Christine.
Always in our hearts 44-1p



ROBINSON
In loving memory of a dear mother, Laura, who passed away Oct. 18, 2001.
It's been already a year, mom you are sadly missed. We miss the talks and laughter we shared together. Not one day goes by we sadly miss you mom. You were taken away from us, but you're in the Lord's home. May our Lord look over you at all times. Our prayers are with you mom. May you rest in peace. We will meet again one day. 44-1p
Love Jacqueline, Armand

Announcements

HAPPY 80th BIRTHDAY
LORNE BENNETT
NOVEMBER 7, 2002
May you enjoy your special day to the fullest and celebrate many more in the years to come. 44-1p
Love, hugs and kisses from your family.

In Memoriam



MAHEU
In loving memory of a dear husband Jerome who passed away Nov. 7, 2001.
Fond are the ties that are broken
Dear is the one that is gone
In memory I will keep him
As longer the years roll on
As I loved him, so I miss him
In my memory he is dear
Loved, remembered, longed for always,
Bringing many a silent tear
Sadly missed and always remembered by his wife Huguette and nephew Gerald and niece Johanne and brother Walter. 44-1p

Deaths

salon funéraire wilson funeral home Cornwall Ltd.

MAUDE YOUNG
Maude Young at her residence on Monday, Oct. 28, 2002 age 98 years; Charter Member and Past Matron Order of the Eastern Star, Cornwall Chapter 202. Beloved wife of the late Robert Alexander (Bob) Young. Loved mother of Leah Young, Cornwall; and Catherine Kinloch (Charles), Martintown. Dear grandmother of Alexander, Blaine, and Charlie. Prede-ceased by her parents Thomas and Leah Jane (Holt) Showell; and her brothers and sisters - Thomas, William, Wilfred, Stanley, Alexander, Hannah, Sarah, and Mary. Rested at the Wilson Funeral Home 822 Pitt Street, Cornwall. Funeral Service will be held in the chapel of the Wilson Funeral Home on Wednesday, Oct. 30 at 2 pm, the Reverend Andrea Harrison of St. Andrews United Church, Martintown, officiating. Interment to follow in St. Lawrence Valley Cemetery, Ingleside, Ontario. Visitation Wed. 1 pm until the time of funeral. If so desired contributions to the charity of your choice would be appreciated by the family. 44-1c

SALONS FUNÉRAIRES Munro & Morris FUNERAL HOMES LTD.

ALEXANDRIA BRANCH

THIVIERGE, DONALDA – At the Glengarry Memorial Hospital on Thursday, Oct. 24, 2002. The former Donalda MacCuaig of Alexandria; age 87 years. Beloved wife of the late Arthur Thivierge. Dear mother of Margaret Gunn (Walter) of Lancaster and Pauline MacDonald (Angus) of Alexandria. Dear daughter of the late Dan MacCuaig and the late Martha Downey. Dear sister of Grace Pigeon (late Fred) of Alexandria, Cassie Cardinal (Alex) of RR1 Maxville and Hattie Massia (late Leo) of Cornwall. Predeceased by two brothers, Hughie and Duncan MacCuaig and by two sisters, Mary Belle Pigeon and Florence Massia. Also survived by 14 grandchildren, 25 great-grandchildren and 3 great-great-grandchildren. Predeceased by one grandson. Relatives and friends called at the Munro & Morris Funeral Homes Ltd., 114 Main Street South, Alexandria (525-2772). A Mass of Christian Burial was celebrated in St. Finnan's Cathedral on Saturday, Oct. 26. Interment followed in St. Finnan's Parish Cemetery. As expressions of sympathy, memorial donations to the Alzheimer's Society would be appreciated by the family. 44-1c

Memorial Services

IN MEMORIAM SERVICE
THURSDAY, NOV. 7
at 7:00 p.m.
Hôpital Glengarry Memorial Hospital
New Conference Room
For the families of those patients who passed away July 1, 2001 - August 31, 2002 at HGMH 44-1c

Coming Events

WEDDING RECEPTION
in honour of
ERIN McDONALD
daughter of
Bill and Donna McDonald of Glen Roy
and
DON RICHARD
son of
Marg and Harry Richard of Ottawa
FRIDAY, NOV. 8
9 pm
Martintown Community Centre
Music: Bob and Ducky 44-2p

BRANCH 423 LEGION ALEXANDRIA
48 Elgin St., Alexandria 613-525-2213
HALLOWEEN COSTUME CONTEST
THURSDAY, OCT. 31
Judging and Prizes
POPPY BLITZ
SATURDAY, NOV. 2
* * *
LADIES AUXILIARY RETIREMENT CEREMONY
SUNDAY, NOV. 24
Call Branch for Details
* * *
Meat Draws every Saturday
3 pm to 5 pm
Darts every Saturday - 7:30 pm
Beans/Sandbags every Tuesday 1:30 pm 44-1c

REMEMBRANCE DAY CEREMONY
SUNDAY, NOV. 10, 2002
Form up at GDHS at 10:30 am
March off at 10:45 am
Everyone Welcome
Monday, Nov. 11 - 11 am
Small Ceremony at the Branch 44-2c

Maxville & District Sports Complex



Osie F. Villeneuve Arena
Maxville 527-5659
Let our courteous, experienced staff help plan your special event with suggestions for caterers, flowers, decorations, table set-ups, etc.
Choice of Round and/or Rectangular Tables
Refundable hall deposit. Licenced by L.L.B.O.
PHOTO I.D. REQUIRED
AIR CONDITIONED BANQUET HALL 44-1c



Glengarry Sports Palace
Macdonald Blvd., Alexandria Tel. 525-3600
BANQUET HALL
Weddings - Anniversaries - Meetings - Sports and Club Banquets
Air Conditioned - L.L.B.O. Licenced (Photo I.D. required)
"Customize your special event to reflect your personal taste."
THURSDAY, OCT. 31 - BINGO 8 pm
* * *
SUNDAY, NOV. 3 - Glens vs Winchester - 1:30 pm
FRIDAY, NOV. 8 - Glens vs Kemptville - 8:30 pm
* * *
ICE PROGRAM
Free Skating -Wednesdays, 3 pm - 5 pm
Public Skating - Sundays, 7 - 8:30 pm 44-1c

OPTIMISTE / LIONS THURSDAY NIGHT
BINGO
Glengarry Sports Palace
PLEASE NOTE:
October 31 Bingo will start at 8 pm.
Doors open 7 pm
We return to regular 7 pm bingo the following week.
Starting November 2002 until April 2003 the first bingo of each month will be NON-SMOKING.
There will be a 10 minute break for smokers. 43-2c

Coming Events

MARTINTOWN Community Centre
* * *
Banquet hall available for rental
Tel: 528-4235 or 347-2411 1-tf

STORMONT CATTLEMEN'S TRIP
to the Royal Winter Fair
NOVEMBER 14 and 15
Included in price - bus, hotel and admissions to fair and horse show.
Inquiries call 932-8334 before November 2 44-1p

MIXED PARTY
in honour of
ERIKA FERRAROTTO
and
IAN HENDERSON
held on
SATURDAY, NOV. 2
at Avonmore Community Centre
9 pm to 1 am
Music DJ
Lunch Served
Everyone Welcome 44-1p

CHAR-LAN RECREATION CENTRE
South Glengarry
Hall available for Mixed Parties and Receptions
Call us - 347-2411



BINGO
Tuesdays - 7:30 p.m.
* * *
347-2411 43-2c

Coming Events

AVONMORE Christmas Craft Sale at the Avonmore Community Centre on November 30 and December 1. Doors open from 10am to 4pm each day. To book your table, please call Linda at 346-5981 (evenings). Lunch will be available, sponsored by the Roxborough Agricultural Society and the Avonmore Athletic Community Association. 43-2c

GDHS BAND'S ANNUAL CITRUS CAMPAIGN 2002
Large and Small Navel Oranges and Grapefruit directly from Indian River, Florida
FULL CASE (40 lb) - $32
HALF CASE (20 lb) - $18
Order deadline: Monday, Nov. 4
Delivery date: Wednesday, Dec. 4
To order call 525-3040 44-1c

SUNDAY, NOV. 3
ST. EUGENE HOTEL
presents
UNCLE GEORGE and FRIENDS
with
ROGER HAMELIN
2 pm - 7 pm
613-674-2879 44-1c

BR. 544 LEGION LANCASTER
Main St. - 347-3286
Monday to Friday 1-10 pm
Saturday 1 pm - 10 pm; Sunday 1-10 pm
EVENTS
Wed 30 - Darts, 7:30 pm
Thurs 31 - Fun Pool, 8 pm
Fri 1 - Darts, 7:30 pm
Mon 4 - Darts, 7 pm
Wed 6 - Darts, 7:30 pm
Don't forget the Honours and Awards Dinner on November 8. Cocktails 6 pm; Roast Beef Dinner 7 pm. Call the Legion at 347-3286. 44-1c

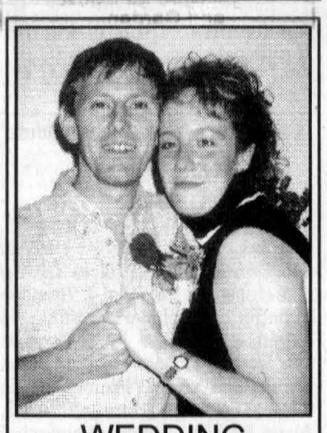

WEDDING RECEPTION
in honour of
MONIQUE
daughter of
Gerald and Rhea Lefebvre
and
MIKE
son of
Georgette and the late Raoul Giguere
FRIDAY, NOV. 1
The Royal Canadian Legion
415, 2nd St. West, Cornwall
8 pm to 1 am
Music - Lunch served
Everyone welcome 44-1p



WEDDING RECEPTION
in honour of
MÉLANIE DECOEUR
daughter of
Jean-Pierre and Lise Decoeur
and
MARC FORTIN
son of
Germain and Huguette Fortin
SATURDAY, NOV. 9
8 p.m. Municipal Hall,
Ste-Justine, P.Q.
DJ - Lunch served
Everyone Welcome
Mélanie and Marc were married Oct. 17, 2002 in Cuba. 44-2p

Coming Events

ALEXANDRIA United Church on the Hill, soup luncheon and bazaar, Friday, Nov. 8, 11 am to 2 pm. Cost $5. Crafts, baking and white elephant table. 44-1c

DOLLAR-A-BAG final clearance, Wednesday, Nov. 6, 1 to 4 pm, United Church basement, Kincardine St. E., Alexandria. Closed till Spring. Thanks to everyone for your support. Donations always welcome. 44-1c

COME hear us Nov. 1 in Martintown and Nov. 9 in Bonville. You may book Smith and Walker at 938-5496. 44-1p

THE Bazaar at Maxville United Church will be held Saturday, November 2 at 11am. Luncheon will be served at 11.30am. 44-1c

GLENGARRY Place Annual General Meeting, Tuesday, November 12, 7:30pm, Maxville and District Sports Complex. Everyone welcome. 44-2c

DOLLAR-A-BAG SALE
United Church Basement
Kincardine St. E., Alexandria
WEDNESDAY, OCT. 30
1-4 pm
SATURDAY, NOV. 2
9 am - 12 noon 44-1c

CLAN DONALD
"Clann Domhnaill"
ANNUAL MEETING
SUNDAY. NOV.3
2:00 pm
St. Raphael's Community Centre
Guest speaker and Door prize
Refreshments following meeting 44-1c

Entertainment

Pavillon Bonnie Glen Pavilion
525-3078 or 525-2895
Available 7 days/week
•Hall Rentals •Banquets •Receptions •Catering •Wedding Cakes •Shows
You think of it... We'll organize it!
Maurice Menard, prop.
EVERY THURSDAY
WINGS 25¢
5 pm to 8 pm
come and celebrate your birthday on Wing Night
Free Birthday Cake and Balloons
Call 525-3078
SUNDAY, NOV. 3
10 am - 5 pm
CHRISTMAS CRAFT SHOW
Something for everyone
Canteen open all day
See you there! 44-1c

The Atlantic
SERVING GLENGARRIANS SINCE 1882
At the station in Alexandria
EVERY WEDNESDAY ALL DAY
WINGS AND RINGS
Sorry, No Takeout
30¢ ea.
EVERY THURSDAY
KARAOKE - 9pm-1am
also 30¢ SHRIMP NIGHT
EVERY FRIDAY
2 FOR 1 STEAK NIGHT
5 pm - 9 pm
Buy one steak dinner for $11.95 Receive 2nd dinner FREE!!!
Thursday, Oct. 31
KARAOKE HALLOWEEN PARTY
Prizes for best costumes and best dressed singers
Coming... Friday, Nov. 1
SIDE TRACK
Saturday, Nov. 9
HUGHIE McDONELL
CD release party!
Saturday, Nov. 16
DOUBLES POOL TOURNAMENT
Enter duo now!
Every Saturday
Great DJ Music with
DJ CHRIS
Planning an event at home or office? Are you afraid of alcohol liability? Give us a call!
525-2084 44-1c

Entertainment

Georgian House
GOURMET CUISINE
Austrian Chef Heinz
RESTAURANT & DAY SPA
DINNER THEATRE
featuring the musical comedy
FRANK and ANNIE
based upon
"Annie Get Your Gun" by
Irving Berlin
Nov. 14, 15, 16, 21, 22, 23
*Please reserve
146 Main St. S. Alexandria
613-525-2219 44-1c

PRIEST'S MILL
Fine Dining Restaurant
THE ORIGINAL Chimneys THE PUB
525-2128
OKTOBERFEST MENU
Ends November 1
BOWSER AND BLUE
Friday, Nov. 22 and
Saturday, Nov. 23
Tickets $15
Reserve your tickets now!
CHRISTMAS BOOKINGS ARE COMING IN!
Don't be disappointed,
book early!
HALLOWEEN PARTY
UPSTAIRS
Friday, Nov. 1 - DJ - Prizes
P. VAILLANCOURT'S QUINTET
HEART and SOUL
Saturday, Dec. 7/02
Visit us at the Ottawa
Food and Wine Show
Congress Centre - Nov. 1, 2 and 3
Banquet Facilities Available. From Weddings to Business Meetings - Birthday Cakes to Office Equipment rentals
Let Us Make You A Success!! 44-1c

Articles for Sale

SNOWBLOWER George White, 7 ft., hydraulic shoot, $775. Tel. 613-443-3483 44-2p

FOR sale: wood stove; 4 ft. tiller; sprayer. Tel. 551-2407. 44-2p

THREE point hitch snowblower, 6 1/2 ft. wide, good condition. Tel. 525-1142. 44-2p

WANTED: Small freezer in trade for large freezer, 20 cu.ft. Tel. 525-4813 after 8pm. 44-1p

ANTIQUE combination china cabinet and buffet, circa 1880; antique statue of Romeo and Juliette; box stove, domed shape top; set of rake wheels. Tel. 525-4273 evenings. 44-1p

FOR sale: hardwood for stove, dresser, tv, side by side fridge, baled hay, electric stove and dryer. Call after 4pm. Tel. 525-1264. 44-2p

WOOD splitter, Honda engine, heavy duty, $1,500 OBO. Tel. 525-5224. 44-1c

LADIES long dress kilt, red and green tartan, "Clan Laird", wool made in Scotland, worn once, paid $275, selling $150, size 31 inch waist. Various other tartan dress kilts and skirts. Tel. 933-9161. 44-1p

SET of bunk beds, new mattresses and dresser. $300 firm. Bell upright piano $650. Tel. 525-4813 after 8pm. 44-1p

REFRIGERATOR, washer, dryer and air conditioner for sale. Tel. 525-5926. 40-5c

PATRICK's Violins–Selling, buying, repairing. Full line of supplies for playing, building and repairing. Many new and used instruments. Tel. 874-1136. 42-4p

125 SHEETS of tin, various lengths; 4 winter tires, Michelin, 1957514 with rims; 4 tires 1000-20; platform for truck, 14 ft. long; one pair skis and skiboots, nearly new. Tel. 524-2708. 43-2p

FOR sale: Fridge and stove, like new, 5 years old, $650; stroller, English style, paid $450, selling $190. Tel. 347-3431. 43-2p

LAST chance to own a beautiful old wooden wagon wheel. Excellent condition. $50 and up. Tel. 527-2867 after 6pm. 43-3c

HEAVY duty hydraulic wood splitter, Fordson Major diesel tractor. Also new and used car parts, Volkswagon, Mazda, Toyota, GM, Ford. Tel. 525-2125. 43-2c

AIRTIGHT wood stove with 8" pipe. Compound bow-Buck Master Jennings, 50-60 lbs, draw length 28". Also a York Exerciser 2001 with weights and work bench. Tel. 525-3093. 43-2p

WALK-IN freezer for sale, 3 ton compressor with evaporator and all complete components, 10x10 freezer panels with door. $3,500. Tel. 551-3918 or 347-2530. 43-2p

CENTRE Liquidation Commercial and Industrial Sale, Hwy 401, Exit 9, St. Zotique (formerly GTL Transport) metal shelving, cabinet, filing cabinet, desk, stacking chairs, locker, safe, conveyor, counters and sinks (stainless); also round tables for bar or restaurant and cake fridges. Tel. 1-514-265-3270, 1-514-267-7537. Open from Monday to Friday 9 a.m. to 4 p.m. and Saturday 9 to noon. 44-1c

AZTEC AM12E Plus scanner, $65; Hewlett Packard Desk Jet 670C colour printer with ink refills, ($100 + value) and Adobe Photo Deluxe Home Edition 4.1; $80. Tel. 551-1789 (Alexandria). 44-1p

LAGGAN store reduced prices on all types of hardware and dry goods. Tel. 525-1291. 44-2c

Articles for Sale

CAR shelter. Booking special $299, 16 ft. "C" series. Call RAB Sales. Tel. 551-2807 or 525-4955. 37-tf

2 VCR's; 20" Quasar colour TV; 4 winter tires on GM rims 195-65-R15. Tel. 347-2107. 44-2p

AT LOW PRICE! Imperfect materials... perfect prices! No GST on purchase of $1000 and more. Floating floor 69¢ sq. ft., no glue 99¢ sq. ft. Floating floor panel 4'x8' $3.84/panel. Interior doors: Luaun $8.99; colonial $12.95. solid doors $9.99. waferboard 5/8" $9.99, 3/4" $9.99. MDF panel 4'x8' (wall and floor) $3.99. Effective October 27-31, 2002. Bargain Building Materials, 613-527-5090. 44-1c

SANDY'S SADDLERY
Discount on all
- English/Western saddles, harnesses, tack and all accessories - new and used
- Gentle horses and ponies. Trained for saddle and harness
- Buggies and sleighs
- Consignments welcome
- Organic hay, straw and feed

613-674-2200 - Mon-Sat - 8am to 9 pm
1717 County Rd. 18, Ste Anne de Prescott
(between Dalkeith and Ste Anne de Prescott, Ontario) 43-tf

OPEN 7 DAYS, 10:30 'til dark
ARMY SURPLUS 43-tf
BEST SELECTION AT BEST PRICES
4½ kms west of Fassifern
6th Conc. Kenyon, Civic #19719
(on corner of 6th and Dornie Rd)
(613) 525-2769 = 525-ARMY

Misc./Yard Sales

YARD SALE
ANNUAL GDHS
YARD SALE
SATURDAY, NOV. 2
10 to 1 pm
at the high school in Alexandria
Rain or Shine
All proceeds from the sale go to support GDHS's outdoor education class. 44-1p

Garden Centres

MARLIN ORCHARDS & GARDEN CENTRE
APPLES
Many varieties for eating and cooking
THIS WEEK'S SPECIAL
MACS $12/bu
•Jams •Jellies •Pickles
Giftware for Home and Garden...
Gift Certificates
OPEN 7 DAYS/WEEK 9-5
TILL MID DEC. 44-1c
Hwy. 2, 2 kms west of Summerstown Rd 931-1213

Vehicles for Sale

1993 MAZDA B2200 truck for sale, as is, running well, $1,500. Call 527-1897 evenings before 9:30pm. 43-2p

1996 MAZDA pick-up truck, mint condition. Call 525-4157 or 613-236-5568. 43-4p

CREDIT problem! We can help with over 50 late 90's cars, trucks or vans, all safetied and serviced prior to delivery. Only highest quality vehicles offered. Twenty-four hour approval and delivery. Call Car-o-line Auto's local 613-448-2488 or long distance 1-877-820-5598. Now on line www.car-o-line.com.44-1c

1999 Toyota Corolla CE, auto, 4-dr, power locks, sandalwood, recently serviced at Toyota, maintenance up to date. Excellent condition, 1 lady driver, 94,000 kms. $12,000. Tel. 347-1208. 44-3p

1992 PONTIAC Bonneville, works well, mechanically. Requires body work. Best offer. Tel. Claude, 525-2796. 44-tfc

DODGE Spirit, 1995, air conditioning, cruise, new Michelins, emissions tested and safetied, very good condition. $4,500. Tel. 347-2815. 44-2c

$9.95 LIFETIME OIL CHANGE

93 Lumina 4-dr Euro-Sport	$3750
94 Explorer Sport, mint	$7,994
95 Mercury Villager	$8,995
97 F150 Super Cab p/u	$13,997
97 Ranger, 4x4, p/u	$227/mo
98 Mercury Sable, 4-dr	$12,998
98 Nissan Sentra, 4-dr	$235/mo
98 Dodge Caravan, 4-dr	$12,798
98 Escort wagon, 1 owner	$10,998
98 Mercury Grand Marquis LS	$17,995
99 F150 Super Cab XLS, 2 wd	$19,995
99 F150 Reg Cab, 4x4	$376/mo
99 Windstar LX	$15,995
99 Mercury Sable LS, 4-dr	$274/mo
99 Escort SE, 4-dr	$10,995
00 Focus wagon, 1 owner, 5-spd	$11,995
00 Windstar LX, 4-dr	$19,995
00 Chev Cavalier, 4-dr	$12,995
00 Ford Taurus SE 45,000 kms	$17,995
00 F150, 4x4, Super Cab	$26,995
01 Mustang, loaded 34,000 kms	$18,995
01 Focus SE, 4-dr	$299/mo
01 F250 XLT P/U, 4x4	$31,995
01 Ford Taurus SE, 26,000 kms	$18,995

AS IS WHOLESALE

94 Mazda 323	$2,750
93 Mercury Villager	$2,000
92 Aerostar	$800
91 Tempo	$500
88 S-10 Pick-up	$500

Call Don Cote
for details/test drive
Alexandria Ford
Hwy. 34 South, Alexandria
525-3760 44-1c
Visit us at: www.alexandriaford.com

Pets for Sale

MALE KITTEN seeking good home. Rescued 3 weeks ago, has been vet. checked, approx. 7 weeks old, dark brown (part long-hair) very playful and affectionate. Tel. 525-5367 (leave message). 43-nc

REGISTERED miniature horses, two mares, 1 black, 6 yrs. old, bred for 2003; 1 white, 5 yrs. old, bred for 2003; 2 colts, 1 white, born March; 1 black, born May. Tel. 528-4316. 43-2p

BOARD wanted in loving home for 9 year old spayed Boston Terrier. Tel. 613-678-2385. 43-2p

ADOPT and rescue a dog. All ages and sizes. New shelter that saves lives and aims to change the cruel animal laws. Barbara Matscheg. Tel. 613-525-5198. 44-2p

Poultry/Livestock

HORSE boarding available, 24/7 turnout. Tel. 347-3235. 43-2p

HOLSTEIN bull for sale. Sire Red Marker, Dam Admiral Citation, 260 BCA, 14 months old. Asking $1,500. Tel. 347-7158. 43-4c

ONE Red Angus bull for sale. Robert Rickerd. Tel. 874-2392. 43-2c

HORSE boarding, 4th Conc., North Lancaster. Tel. 347-3311. 44-2p

I buy All Kinds of
HORSES
(613) 678-3120
Call Collect 33-12c

ATTENTION! Needed

HOLSTEIN HEIFERS
Bred 5-7 mos.
WANTED
Holstein Purebred and Grade Open Heifers of all ages.
WANTED
Complete Holstein Dairy Herds
FOR SALE:
Top Quality Pure Bred Service Age Bulls
Cornwall Cattle Co. Ltd
JASON MALONEY
St. Andrews
(613) 937-3338
or cell 613-360-7876 38-14c

WANTED HOLSTEIN HEIFERS
BRED 3-7 MONTHS
Also wanted
OPEN HEIFERS
and
HEIFER CALVES
Heifers of all ages
Omer Poirier Livestock
Call Jerome
613-525-3020 2-tf

Produce

FIREWOOD, mixed hardwood, cedar and pine lumber. Flooring and v-joint hardwood lumber. Ash, maple, birch and oak. Robertson's Sawmill. Tel. 528-4262. 41-5p

FIREWOOD for sale. $60 per cord, delivered. Tel. 346-1363. 41-5p

FOR sale, 300 small square bales of barley straw. Tel. 347-3068 or 347-2335. 43-2p

OATS for feed, bulk or bag. Bruce McDermid, Moose Creek. Tel. 538-2320, Cell 361-2773. 43-2p

FOR SALE: 150 round bales hay. (2002 crop); dry stove wood, 16 in. Harold MacInnes, Maxville, Civic 18950. Tel. 527-5623. 43-3p

WHEAT straw in small square bales. Also brome grass horse hay. Tel. 874-2510. 43-2p

DRY split mixed hardwood for sale. $60 a cord. Tel. 613-347-2928. 43-2p

DRY hardwood for sale. $50/cord, $55/cord delivered, Tel. 525-1904. Ask for Claude. 44-2p

MIXED hardwood for sale, seasoned. Tel. 347-2264. 44-3p

MIXED GRAINS
Oats, Barley, Wheat, Peas, Corn
For Beef, Dairy, Hogs, etc.
Coarse or fine
$8.40/40 kg
Free delivery within limits on orders 1-ton or more
To order call:
ALEXANDRIA MILLING
525-1973
DALKEITH FEED
874-2434 44-1c

Farm Machinery

FORD plow 18" semi mounted; New Idea picker sheller; Kongekilde 4 row cultivator; John Deere 4 row corn planter; N.H. Grinder mixer. Tel. 347-7710. 43-2p

TROTTIER SALES CENTRE
Hwy 34 South, Alexandria, Ont.
613-525-1925
USED TRACTORS
–Ford 1910, turf tires
–Ford 5000
– Int. 434 gas, with loader
– New Cub Cadet 26 hp, 4x4 with loader
– Ford 8N
– MF 135 diesel P.S. clean
– MF 165
USED MACHINERY
– New brush cutters 5.5'
– Post hole digger
– Landscaping rake
– Blades
– 5' snowblower 44-1c

TROTTIER
FARM EQUIPMENT LTD.
WANTED
USED TRACTORS
F4350
Branson 4x4 Compact Tractors
USED TRACTORS
1–Ford 7700 cab, 4x4
1–Ford 7000 loader
1–Ford 850
1–Ford 1620 4x4, hydro loader
1–Ford 4000
1–Ford 5000 tractor
1–Ford 6600
1–Ford 7710 4x4, cab and loader
1–MF 50 with loader
1–MF 294 4x4 w/loader
1–White 1370 w/loader
1–Universal tractor cab w/loader model 530
1–IH 674 with loader
1–JD M very SOLD
1–White Fieldboss 4-150, 4x4
FALL SPECIAL
NEW SELECTION OF TOYS IN STOCK
Horst 205 wagons, 12-ton
Bruins gravity 430 bu
Ford 7310 loader
14 and 16' Dion box
Bush Hog 765H backhoe
3-pt wood splitters in stock
6' and 7' stone forks
Pallet fork w/42" tine
Normand 6, 8 and 12 ton dump trailer
60"-72" buckets in stock
New Round Bale Grabbers in stock
5 Used gravity boxes 2 SOLD
1988 Cadillac Deville
TRAILERS FOR SALE
A variety of utility and landscape trailers
D.O.T. approved in stock
Schuck Cushion hitch for trucks
WE'VE GOT PARTS IN STOCK
Large variety of everything you need.
PTO shafts and hydraulic hoses repaired on site
Call our service dept. today!
Hwy 43, Alexandria
Tel. 525-3120 or 525-4009
BUSINESS HOURS
8 a.m. to 5:00 p.m
Sat. 8 a.m. to 12 noon 44-1c

Universal TRACTOR
Entreprise Sud-Ouest
437 Ste-Catherine
St. Polycarpe, Québec J0P 1X0
Tel.: (450) 265-3755 (450) 370-7414 cell.
1-800-475-7972 (toll free no.)
•Service •Buy •Sell and Trade-in
USED TRACTORS
New Arrivals
MF 8160, 4x4, cab, dynashift
IH 434 diesel, loader
Zetor 9145, 4x4, cab
Ford 3000 diesel, 2000 hrs
Oliver 125 diesel
MF 1010, 2wd, hydro mower
USED TRACTORS
In-Stock
NH TC 18 4x4, 18 hp, 200 hrs, warr
NH TS110 4x4 cab, loader 1600H
NH TS 110 4x4 cab loader
Ford 8630 4x4, cab
David Brown 885 cab snow blade
JD 6310 4x4 cab, loader, 40 kms
JD 6410 4x4 cab, 40 kms, warr
JD 6410 4x4 cab, 1500 hrs, warr
JD 955, 4x4, trans. hyd. cab
JD 3130 2wd, cab
JD 510C loader backhoe
JD 6110 4x4, cab, 350H
JD 855 4x4, hydro
JD 6210 4x4, cab, warranty June 2005
JD 6300 4x4, cab a/c, 97 PQ 2500 h
JD 6300 4x4, cab, a/c, 94 PQ 4500 h
JD 6300 4x4, cab, a/c, 97 PQ, 2100 h
JD 2750 2 wd, open, ldr, JD 245
JD 855 4x4 cab loader
Zetor 8540 4x4, cab, a/c
Zetor 6340 4x4 loader
Zetor 7045 4x4 cab
Ford 5610 II 4x4, cab, a/c, ldr
MF 1010 4x4 cab, hyd trans, ldr
MF 3505 4X4, cab
MF 35 diesel, 4 cyl
MF 285 cab trans with creeper
MF 130 diesel tractor
White 6085 4x4 cab loader, 2400 hrs
White 37 4x4 cab 38 hp
Oliver 55 diesel, new tires, clean
Case IH 5130 4x4, cab, loader
Forklift gas farm tire, PS, sideshift
USED MACHINERY
Normand Econor 84" demo
MF rake $350
JD 7000 6 row, corn planter
"We buy tractors and equipment in good or bad condition" 44-1c

Produce

VLH STABLES and WOODSHAVINGS
ORDER YOUR WINTER STOCK NOW
Royalwood Shavings, #1 Horse Quality Shavings, Screened and kiln dried 3.25 cf bags $3.40 bag
525-1209 44-1c

Farm Machinery

Kubota
USED TRACTORS and ACCESSORIES
1–Ariens 15 hp hydro drive with snowblower - like new!
1–Stega 13 hp, front mower
1–Kubota B8200 HST tractor, loader and cab
1–Rear bagger for Kubota G1800 tractor
1–Jacobsen Tri-King 1684D, diesel, reel mower, 84" wide, hydraulic drive
1–Kubota L3600, 36, hp w/factory cab, only 300 hrs.
1–Kubota B21 tractor, loader, backhoe. ONLY 40 hrs, LIKE NEW.
0% financing OAC on specific models
GREEN VALLEY KUBOTA LTD.
Hwy. 34, Green Valley
André Seguin - 613-525-2190
Mon.-Fri. 8-5, Sat. 9-12
Salesman - Lloyd Renaud
613-528-1318
Anytime by appointment 44-1c

GREAT VALUES
USED EQUIPMENT
SUPER DISCOUNTS ON USED EQUIPMENT
We Need Your Trade-In
USED TRACTORS
1–NH TS100 cab 4x4 Loader
1–NH TM150 Super steer cab
1–IH 234
1–NH TL90, 4x2
1–Ford 4630 4x4, cab, loader
1–Ford 8340 cab 4 x 4
1–NH 5610 S
1–Kubota M6950DT, cab 4x4
1–NH TS110 cab, loader, 4x4
1–Versatile 7414 loader for 9030
1–IH 250 diesel
1–J Deere 3130 w/cab
1–NH 8870
1–NH TM150 cab, 4x4, loader
4–NH TS100 cab, 4x4
1–Kubota M4700 4x4
1–Allis Chalmer 190XT
1–Zetor 5340 4x4, loader
1–Ford 7840, cab, 4x4
1–NH 8260, cab, 4x4
1–Ford 7710, SOLD
1–NH 6635 4x4 loader, cab
2–Ford 8830 4x4, cab
1–JD 4100 cab, 4x4, loader
2–Zetor 6341 cab, 4x4
1–NH 8160 4x4,cab
1–NH TS100 2x4 loader, cab
3–JD 1145 commercial mower
1–Allis Chalmer 7000 2WD
1–Ford 8770 cab 4x4
1–Ford 8240 cab, 4x4
1–Ford 8730, 4x4, cab
1–Fiat 65-56 4x2
1–NH TS110 cab 4x4
USED EQUIPMENT
1–NH 310 w/7S thrower
1–NH 38 chopper
1–NH 62B forage blower
1–NH 195 spreader
1–NH 27 forage blower
2– Fransquard rakes, 6000 P
1–NH 353 G. Mixer
1–JDeere 1219
1–Deutz tedder
1–Claas 740H tedder
1–J Deere 1209 mower
1–NH 575 w/72 thrower
1–J Deere 435 round bale
1–Claas 180 round baler, Fast wet, rotorcut
1–Taarup 338 discbine
1–Gehl 1265 harvester 2/head
1–NH 355 mixer
1–Nh 60 blower
1–NH 818 foage box
1–MF 12 baler
2–NH 595 baler
1–Deutz 490 H-D baler
1–NH 575 baler
1–NH 1431 discbine
1–NH 1411 discbine
1–NH 718 harvester w/2 head
1–J Deere 5440, sp harvester
3–IH 830 harvester
1–Heston 7145 harvester
1–IH rake
1–New Idea rake
1–MF rake
1–Hesston 3900 rake
2–IH 720 Harvester
1–NH 790 harvester
1–Deutz 2.30 baler
1–NH 411 discbine
1–NH 489 haybine
1–NH 495 haybine
1–MF 925 mower/cond
1–NH 27 forage blower
1–NH 40 forage blower
1–NH 892 harvester
1–Heston #2000 Harvester
TILLAGE
1–Kverneland AB100 3-furrow
1–IH 730 4-furrow
1–PB 115 HD 5-furrow
2–Fiskar 4-furrow
1–Case IH 1830 row crop
1–J. Deere row cultivator mod. 886
1–MF 880, 4-furrow
1–Sanderum 4-furrow plow
USED COMBINES
1–TR 97, like new
1–NH TR85 w/6-row 15 flex
2–NH TR86 4x4 w/6-row 18 flex
1–NH TR96 4x4 w/6-row 20 flex
MISCELLANEOUS
1–Bervac B-74 snowblower
1–J. Deere 7000 planter
1–MS 300 gals sprayer
1–LS 170 skid steer
1–Case 35BH, 3 pts backhoe
1–MS 500-gal sprayer
1–11 ft J Deere disc
1–Fertilizier box spreader
1–Tye 20' drill
1–Ber Vac SA88 TRC snowblower
1–G. White 104" snowblower
2–McKee 720 snowblowers
1–Allied snowblower
1–Ford 917 H flail mower
1–Rock Master 14' rock rake
1–NH L445 skid steer
1–JDeere flail mower
1–White 4-row planter
1–Morbark 25 hp wood chipper
FERNAND CAMPEAU et Fils Inc.
NEW HOLLAND
After the sale... It's the service that counts!
Check out our web page:
www.fcampeau.com
Open: Mon.-Fri. to 5:30 p.m.
Saturdays 8 to noon
Dalhousie Station
For Lancaster exchange.
1-(450) 269-2737
Elsewhere Call Toll Free
1-800-690-2737 44-1c

Farm Machinery

FIVE furrow Kverneland plough; 1 Turnco box with wagon; 4 electric grain aerators, New Idea combine, 6 row header and 17 ft. grain head, Cummings diesel motor, 2 Hesston tractors, 130 and 180 hp. Tel. 613-527-5393. 42-4p

BATCH corn dryer in excellent condition $2,500; Westfield grain augers 71'x8", 61'x8"; IH#730, 5 furrow plough, auto, adjust, $4,500; IH#720, 6 furrow plough, 18" $3,800; MF#3165 loader backhoe diesel, $6,400. Tel. 613-346-5568. 43-3c

NEW Idea tandem manure spreader, 320 bushel, excellent condition. Stored inside. Also 8 ft. Ford truck bedliner. Tel. 347-3141. 43-2p

FOR SALE: TR85 combine with 4 row corn head and grain head, field ready. Tel. 347-7437. 43-2c

BULK tank, 400 gallon and compressor, good for goats. Tel. 528-4254, leave message. 44-2p

NEW Holland 38 Flail crop chopper, good condition. Tel. 528-4254. Leave message. 44-1p

WANTED to buy or rent: solid bottom hay elevator or corn loader, minimum 42 feet long. Tel. 347-1602. 44-1p

1993 FORD 4630 tractor, factory cab, 8x8 shuttle trans., 2 wd, 2,100 hrs., very good condition. $18,500. Tel. 525-4503.

Real Estate

HOBBY farm, $147,600, 3 plus bedrooms, many outbuildings, east of North Lancaster. Tel. 347-1360.33-12p

HOBBY farm for sale. Newly renovated century home, horse barn, large shop. All on a paved road. Tel. 347-7612.

WANTED URGENTLY! 1) HOBBY FARM set up for horses, modern or renovated home, close to border. **2) BUNGALOW**, 3 bdrms, 2 bathrooms, Alexandria or vicinity. Call Mavis Fletcher, Sales Rep, Royal LePage M. Jean Cameron - Tel. 874-2761/347-2215. 44-1c

Farm Machinery

AGRITEX INC
JOHN DEERE ST-POLYCARPE
VENDEUR JOHN-DEERE DEALER
SERVICE
1700 Ste-Catherine, St-Polycarpe, Qué.
COMBINES
–JD 9650 STS dual wheels 4x4
–JD 9600 4X4, dual wheels, heads available
–Gleaner N6, 4x4, dual wheels, 8-row cornhead, 20' soybean head
USED TRACTORS
–MF 390 T 4x4, cab, 80 hp
–Renault 651, 4x4 loader, 60 hp
–2002 TC45D, 4x4, hydrostatic trans., new
–1980 Case 2390 - 160 hp, cab, air
–1990 Ford 8830 - 170 hp, 4x4, cab, air
–JD 4255 4x4 cab, 123 hp, powershift
–JD 3155, 95 hp, 4x4, cab
–JD 4640, 2 wd, cab, 155 hp
2–JD 4300, possiblity of loader and backhoe, hydrostatic trans., no cab
–1997 JD 6200 cab, air, 4x4, power quad left-hand reverser, loader
–JD 7410 cab, air, 4x4, power quad left hand reverser trans
–JD 3130, w/cab, 16.9-38 SOLD
–JD 7800, 4x4, cab, 1996
–JD 2120, 2wd, cab
USED MACHINERY
–JD 1209 mower conditoner
–JD forage harvester, model 3940, hay pick-up and 2-row corn head
EMERGENCY CALLS
24 hours a day 44-1c
1-800-363-5397

Real Estate

ALEXANDRIA REALTY LTD.
REAL ESTATE BROKER
385 MAIN STREET SOUTH
613-525-4144
Jean Paul Claude, Broker
Cathy Claude, Sales Rep.
Res. 525-3047
Sue Paquin
Sales Rep.
Res. 525-0993
NEW LISTING
CENTURY HOME, 4 brs, spacious entrance, hardwood floors, main floor laundry, recent oak kitchen, central air and roof shingles, fully fenced yard. Located in centre town, asking **$114,900.** MLS
MAXVILLE - Great starter or retirement home in a country-like setting, 3 brs, woodstove in living room, attached garage, connected to town sewers. Great for commuting to Ottawa, **$59,900.** MLS
COMMERCIAL BUILDING - in north end of town with many recent renovations including metal roof and vinyl siding. Presently rented gas company, asking **$59,900.** MLS

RICKERD REALTY LTD
Real ESTATE Office
102 Main Street N., Alexandria
Tel: 613-525-0325
Claire Secours-Rickerd, Broker
Robert Rickerd, Sales Rep.
Res: 874-2392
James MacMaster
Louise Secours-MacMaster
Sales Reps - Res: 525-3275
LOCHIEL HAMLET: Lot of 104'x208' with well, septic, driveway and spacious insulated garage. **$28,900.**
DOMINION ST. S., ALEXANDRIA: 2-br mobile home in very good condition, gas heat, freshly painted. **$39,900.**
GREEN VALLEY: Renovated triplex, fully rented to very good tenants. Call us for more info. **$119,900.**
MASSIE CRESCENT, ALEXANDRIA: Ideal family home! Spacious rooms, 2 gas fireplaces, ensuite, 3 bathrooms, skylight, hardwood flrs, many built-ins, garage. **$179,900.**

RE/MAX CORNWALL REALTY INC.
Office 613-938-8100
Home Office 613-525-1130
649 Second Street East, Cornwall
Anne MacDonald, B.A.,
Associate Broker
CREG QUAY: Spectacular view of the St. Lawrence from all main rooms and deck. Dream kitchen. Open concept. Two large bedrooms with ensuites. Full basement has large rec. room and office/ br. Dock your boat and enjoy the view!
GLENDALE: 3+2-br family home. Recent oak kitchen open to dining room with patio doors to rear deck/pool/fenced yard. Ceramic and hardwood floors throughout. Detached garage with corn stove. Extra-large well-landscaped lot.
HARRISON CORNERS: Cosy older home with renovations: windows, roof, septic, etc. Woodstove. Garden doors to deck/pool. Good barn has 4 stalls. Insulated 36'x28' garage, wired for welding.
ALEXANDRIA: Spacious semi: 3 brs 2 baths, dining/living room with hardwood floors and patio door to deck. Large kitchen. **MANY EXTRAS.** Corner lot in neighbourhood of quality homes.
ST. RAPHAEL'S: Well-kept century home. Country kitchen has plenty of pine cupboards. Main floor laundry/mud room. Formal dining room Beautiful staircase. Large hillside lot in rolling countryside.
GLEN WALTER: Amazing views of the St. Lawrence River abound. Open concept living/dining/den. Full basement. Watch the ships go by from the front deck.
INVESTMENT OPPORTUNITY: 4-unit income property across from park and close to services, bus route. Select your own tenants. Ideal for the handy person!

Apartments

ONE and 2 and 3 bedroom apts., fridge/stove, heating and hot water incl., washer/dryer, parking and renovated. $250 and up. Call 525-2125. 30-tf

ALEXANDRIA: 2 bedroom upstairs apt., fridge, stove, heating and electricity included, $575. References and credit check required. Call Jean. Tel. 613-443-3883. 39-tf

LANCASTER, 2 bedroom apt., available November 1, security building includes parking, coin operated washer/dryer, $475 monthly plus utilities. Call 347-7741. 42-3p

3 BEDROOM apt. for rent. Suitable for seniors. Available immediately. $700. Tel. 347-1760 or 932-5689. 43-2p

ALEXANDRIA Main Street, upstairs, two bedroom. Clean and bright. Available immediately. Washer-dryer hook-up. $520 plus hydro. First/last in advance. For more info please call 525-4098. 43-tf

THREE bedroom apartment for rent, Hwy 43, 1/2 mile west of Alexandria. Contact Stephane Lavigne. Tel. 525-2939 or 551-3939. 44-2c

Apartments

2 BEDROOM apt., centrally located, plenty of parking, all services included, available December 1. References appreciated. Tel. 525-2646. Call after 5pm. 43-2c

ALEXANDRIA, 1 bedroom apartment, main floor, parking, w/d hook-ups. Centrally located. No pets. Available immediately. Tel. 525-3694. 43-2p

MAXVILLE, Glengariss Apts townhouse, 1-bedroom apt, newly decorated, new wood floors, fenced garden. Tel. 613-527-5223. 44-1p

CORNWALL and Area Housing Corporation has vacancies in buildings designated for Seniors (65 years or older) in Alexandria. The rent is based on rent-geared-to-income and is approximately 30% of your monthly gross income. The maximum rent for a senior apartment is $495 per month (including utilities) plus $10 parking fee. These apartments have a secure entrance and are handicap accessible. If you are interested, please contact us at 1-613-938-7717 or 1-800-267-2435, or drop in at 1916 Pitt Street, Unit 11, Cornwall. 44-1c

Apartments

ONE bedroom apartment, Lochiel Street, rental with utilities, $500, rental, no utilities $350. Please call 525-1330. 44-tfc

PROFESSIONAL mature female looking to share quiet home with same. Will provide 2 private bedrooms, sitting room, (unfurnished), 4-piece bathroom, shared garage, kitchen, dining room, (furnished), non-smoker, no pets, $550 monthly including utilities. Available immediately. Williamstown. Tel. 347-7018. 44-1p

ALEXANDRIA, 2 bedroom upper triplex, complete with washer/dryer hook-up, no pets, immediate occupancy, $575 monthly, utilities included, references required. 41 Harrison St. Tel. 525-4704.

Apartments

APARTMENT for rent, Main St. South, 3 bedroom apt. Upstairs, washer/dryer hook-up, lots of storage area. Available December 1. Tel. 525-1568 after 6pm. 43-3p

ROOMMATE wanted/room for rent. Alexandria. To share 2 bedroom apt., lakeside view, oak cupboards, fireplace, wood floors, balcony, $330, all included. Call 525-0653. 43-2p

LANCASTER, 2 bedroom, security, newly renovated, laundry room, parking, utilities included. $575. Call 613-347-1540 or 613-932-1388. 43-4p

LARGE 4 bedroom house for rent, $575 plus utilities, first and last, references required. Call 525-3093. 43-2p

Apartments

LANCASTER, 1 bedroom apt.,available immediately. $325. Tel. 347-3443 or 938-0673. 43-tf

For Sale/To Let

FOR sale or rent: Mobile home on 14 acres, $650 with barn or $600/month for mobile home. Pay own utilities. Call 527-1101. 44-1p

For Sale/To Let

FOR rent: Hair salon, fully equipped, $675 monthly at Leduc Shopping Plaza, Cornwall. Also space equipped with walk-in cooler and freezer, $750 monthly. Tel. 936-8967 or cell (514)808-7579. 43-2p

COMMERCIAL space and office space for rent. Available immediately. All utilities incl. Parking and snow removal incl. Tel. 525-1568 after 6pm. 43-3p

COTTAGE for rent, Lake MacDonald, Lost River area, ski-doo trail, cross country ski, 40 mins. from Tremblant. Tel. 525-1568 after 6pm. 43-3p

Real Estate

ROYAL LEPAGE
M. JEAN CAMERON
REAL ESTATE, BROKER
INDEPENDENTLY OWNED AND OPERATED
With 40 Years Experience
All Our Listings are M.L.S.
ALEXANDRIA OFFICE
(613) 525-3039

APPOINTMENT



Tanya Flaro

It is with great pleasure that Royal Lepage M. Jean Cameron Real Estate welcomes Tanya Flaro to our office as our newest Sales Representative.
Tanya will be working throughout Glengarry County for all your Real Estate needs.
Tanya can be contacted at:
Home 528-4672 Office 525-3039

UNIQUE BUSINESS: Dairy products sales route in Eastern Ontario. Includes tractor trailer, refrigeration unit and customers. Call for details.
INEXPENSIVE LIVING: Well maintained mobile home in Dalkeith area.
WILLIAMSTOWN AREA: Beautiful 1-yr-old split level home, over 2,000 sf of living space. Attached garage and over 2 acres of land. A must see!
UNDER $60,000: 2-br home in the village of Apple Hill for only **$54,900** or 3-br home in quiet location near park and lake for **$59,900.**
PUB RESTAURANT: Great family business. Price includes land, building, equipment and business. Turn key opportunity.
50 ACRES of rolling land, approximately 20 acres treed with sugar camp. Great southern exposure for building.
FRONT ST, ALEXANDRIA: Building lots available in residential area on the edge of town. Priced to sell.
SUPER DUPLEX: Very good condition, ideal for live-in or for rental income.
Call Tanya for further information on the above properties.



BILL SHIELDS
Sales Rep.
346-0026

HOBBY FARM, NORTH OF MAXVILLE: 55 acres most of which is cleared land. 2 large barns in excellent condition plus outbuildings. 3-br home with oak kitchen, 2 baths and hardwood floors throughout.
VILLAGE OF MAXVILLE: 3-br home on a quiet st, large family rm, formal LR and DR, 2 baths, all on an oversized lot. New price **$98,500.**

ROYAL LEPAGE M. JEAN CAMERON
REAL ESTATE, BROKER
INDEPENDENTLY OWNED AND OPERATED
12 Duncan Street, **Lancaster 347-2215**
www.cameronrealty.on.ca



MAVIS FLETCHER
Sales Rep.
874-2761



DIANE CHRETIEN
Sales Rep.
347-3726



JACKIE SMITH
Sales Rep.
347-1770



ANDY MENARD
Sales Rep.
551-2534



BAINSVILLE VILLAGE! Bright and spacious 4-br 2-storey family home. Over 2,200 of living area, separate dining rm, large bonus rm with patio doors, 2 baths, double car garage, paved drive + many more extras. Asking **$179,900**. Call Diane for a private showing.

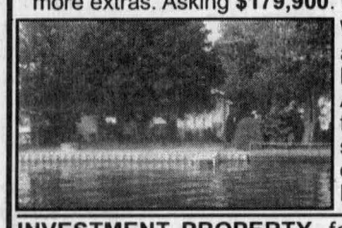

WATERFRONT PROPERTY at Westley's Pt: 3-br bungalow, beautiful view of the Adirondack Mountains, reinforced steel water's edge. Lot size 50'x102'. Don't miss out on this one! **$179,800.** Call Diane for a private showing.

INVESTMENT PROPERTY for sale in Alexandria. Fully rented, 4 units, tenants pay all utilities, gross income $20,000+ - Asking **$119,000**. Call Mavis for the details.
THINKING OF SELLING? I have qualified buyers for the following:
- **HOBBY FARM** set up for horses, modern or renovated home, close to border.
- **BUNGALOW,** 3 bdrs (or 2 + 1), 2 bathrooms, Alexandria or vicinity.
Please call Mavis a.s.a.p. if you have a property fitting one of these descriptions and are interested in selling – 874-2761

AFFORDABLE PROPERTIES IN SOUTH GLENGARRY!

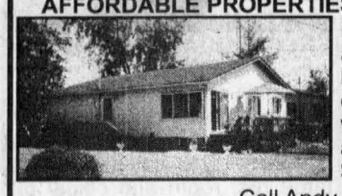

NEW LISTING! Near the lake at Bishop's Point, 2-br bungalow in good condition, over 1100 sq ft living space with propane fireplace. Several appliances included in price of **$89,900,** quick possession. Call Andy Menard, Sales Rep. 551-2534.



COUNTRY PROPERTY built in 1997 has 1300 sq ft on main level + partly fin. basement. Bright and spacious open concept living area. Large, nicely landscaped lot with fenced rear yard. **$92,000.** Call Jackie Smith, Sales Rep. 551-1770.



NEW PRICE! Only **$74,000** for this super starter home in Green Valley, 2 brs, 1 bathroom + rough-in in basement. Hardwood floors in living room. Also good location for retirees. Call Andy for more details.



LANCASTER HEIGHTS – Peace and privacy await you in this maintenance free 1 storey home built in 1998 with 2 brs, rec. rm in basement, oil heating. Patio doors to deck, 1.4 acre lot. **$105,000.** Call Jackie for more information.

Real Estate

LIETTE REALTY INC.
347-2793
Real Estate Broker - Courtier En Immeubles
All our listings are MLS
19760 County Road 18 (King's Road - West of St. Raphael's)



Liette Ricard, Broker

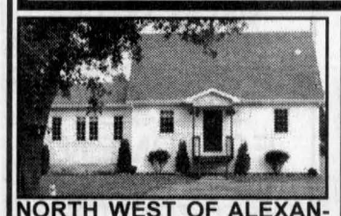

NORTH WEST OF ALEXANDIA: $92,900. NEW LISTING! Immaculate 3-br home, 1,500 sf, DR, master br w/dressing rm, LR with cathedral ceiling and hardwood floor. A must to see! Call Liette Ricard, Broker.

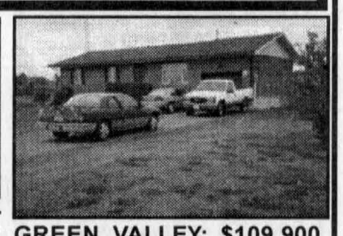

GREEN VALLEY: $109,900. Enjoy country at its best! Spotless 3-br brick bungalow w/garage, gas fireplace. Shows very well. Call today, Liette Ricard, Broker.

$99,000: GREEN VALLEY! 12 acres w/3-br home, garage and shed.
$79,900: BAINSVILLE, good condition! So cosy - 2-br bungalow w/large garage and water access, neat as a pin!
$32,500: ALEXANDRIA - Build your dream home, serviced lot.
$12,500: SUMMERSTOWN - Looking for privacy! Treed lot, 150x425'.

Real Estate

R. Vaillancourt
REAL ESTATE - IMMEUBLES
TEL: 613-525-3419 • 405 Main St. S., Alexandria
"SERVING GLENGARRIANS FOR OVER 35 YEARS"

OPEN HOUSE
SATURDAY, NOV. 2 - Noon to 2 pm
387 Dominion Street South, Alexandria



IMMEDIATE POSSESSION, move in time for Christmas renovated 2+1 bedroom brick bungalow, spacious kitchen, living room, 4 pce. bath, fully finished basement offering a large rec room with gas stove, spare bedroom, laundry room and 4 pce. bath. **THIS HOME CAN BE PURCHASED WITH ONLY $4,000 DOWN PAYMENT AND MONTHLY PAYMENTS OF $430. MUCH LOWER THAN YOUR PRESENT RENT. PRICED FOR IMMEDIATE SALE AND POSSESSION. CALL TODAY**

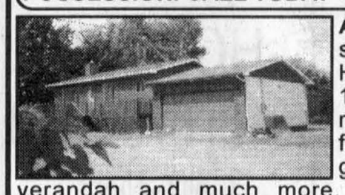

ALEXANDRIA area, just a short distance from town, Highway #43 frontage, over 1.7 partly treed acres, renovated 2+1 bed. bungalow, finished basement, attached garage, spacious front verandah and much more. **ONLY $6,000** down and **$650**/month. **CALL NOW.**



GLEN NEVIS area, renovated full 2 storey, over 3,000 sq. ft. executive farm home, kitchen with built-in appliances, formal dining room with gas fireplace, music room, spacious main floor rec room with bar and hot tub, large master bed. with cathedral ceiling, finished basement, inground pool, outbuildings including like new barn. **PRICED WAY BELOW MARKET VALUE WITH IMMEDIATE POSSESSION.**

Real Estate

RENT
700 sq. ft retail space, located in plaza beside Berry's Pet Food and Subway
High traffic area
Main St., South
Call Ken
525-0200
38-tf

Room/Board

SINGLE room available, non-smoker. Older lady preferred or high school student. Tel. 525-4813 after 8pm. 44-1p

Wanted

WANTED to buy– Non-fiction hard cover books in good condition. Old Authors Book Shop. Tel. 613-543-3337. 14-tf

WANTED to buy–Almost anything old, any condition from your shed, basement or attic. Will pick-up and pay cash. Tel. 527-2867 after 6pm. 43-3c

BROOMBALL: Women's broomball players urgently needed to play in Vankleek Hill, Thursday nights. Tel. 525-5367 (leave message). 44-nc

Real Estate

PROUD TO PRESENT

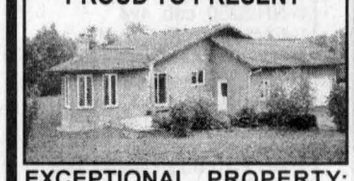

EXCEPTIONAL PROPERTY: Rural 1900 sf awesome luxury home, specially built for a retired couple but also perfect for a family. Amazing kitchen, sunrm and large combined living rm with dining rm, 2 acres, too many qualities to describe. Immediate occupancy. **$215,000.**



ESTABLISHED ACTIVE BUSINESS: South end of Alexandria, 2640 sq. ft. building totally renovated inside and outside, roof redone, 3 phase 550 amps. Can be bought with or without dry cleaning equipment and laundromat. Maurice has the details. **$175,000** for property.



CENTURY FARM HOUSE: Large hobby farm, 3.4 acres. Spacious home has original mouldings, wonderful staircase, attractive large living rm and dining rm. Attached to home is a 2 or 3-car garage w/attic above. Barn has 2 insulated shops. Located north of Bainsville on 3rd Conc. **$150,000.**



COUNTRY HOME, DALKEITH: Just south of village 1 km, all updated 2-storey, wonderful hardwood floors everywhere, new high efficiency oil furnace, 200 amp breakers, 4 brs. Big lot 104x418. **$79,800.**

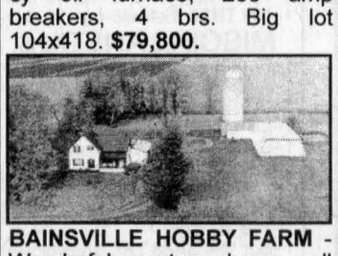

BAINSVILLE HOBBY FARM - Wonderful century home, all new windows, new kitchen cupboards and furnace. Attached 3 car garage and insulated shop. Fantastic large storage shed 40x100 and 40x70 (now rents out storage space, as an income). **$168,800.**

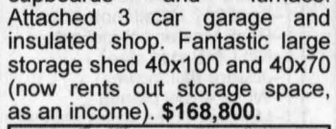

MOOSE CREEK: Top office building, several offices, front reception area, modernized. Separate building has 2 apartments rented. Also big back shed 59x21 with insulated garage shop and attic. **$79,000.**

I'm on duty from Monday to Saturday. When away from the office I can be reached on my cell phone or through my secretary at any time.

NEW



HOBBY FARM, 37 ACRES: 2 kms west of Alexandria on Hwy 43. All surveyed. Good old home, brand new oil furnace and oil tank. New 200 amps. Half bush, half clear, small pond at back. Hilltop setting. Small log barn and shed. Only **$93,800** for fast sale.

NEW

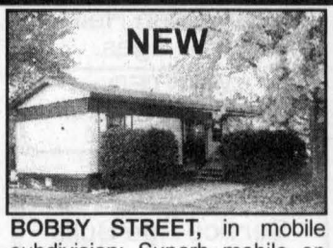

BOBBY STREET, in mobile subdivision: Superb mobile on spacious leased lot. New peaked roof and shingles with 25-yr warranty. New air tight gas fireplace. Modern kitchen. Recent siding, 2 brs. Great for retirement. **$42,800.**

NEW



ROLLING PICTURESQUE: 137-acre hobby farm. Beautiful home with new addition. Woodstove, new furnace, all new windows, insulated garage 16x25. Barn, chicken coop, granary shed. Mix of fields, meadows and forest. **$210,000.**

NEW



BEGINNER'S DREAM $49,800: You get a good home, all new windows, new kitchen, new 200 amp breakers, 2-brs, front porch, back porch, garage with shop, old garage at back. Huge lot 66x132 at 96 Bishop St., Alexandria



MAURICE SAUVE

SAUVE REAL ESTATE LTD.
39 Main St. N., Alexandria
525-2940
Home evenings to 10 p.m.
525-0400
Cell phone
360-0015

FOR ACTION AND RESULTS
SALES ARE BRISK, low interest rates.

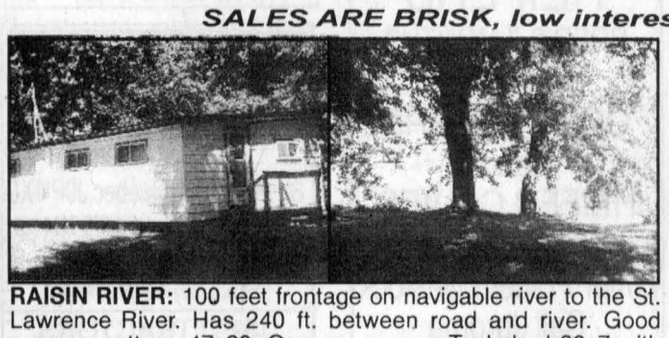

RAISIN RIVER: 100 feet frontage on navigable river to the St. Lawrence River. Has 240 ft. between road and river. Good summer cottage 47x20. One car garage. Tool shed 29x7 with electricity. Fantastic lot with mature trees. Priced to sell. **$88,800**

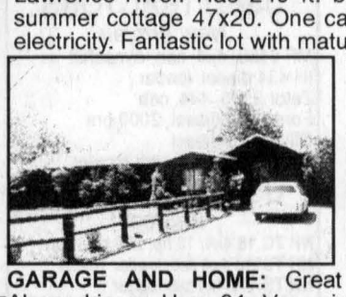

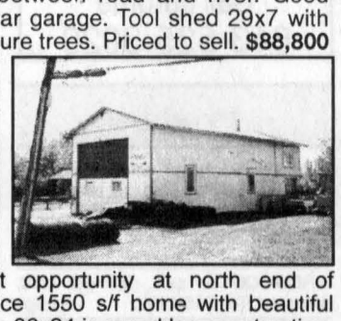

GARAGE AND HOME: Great opportunity at north end of Alexandria on Hwy. 34. Very nice 1550 s/f home with beautiful rustic style. New southern portion 30x24 is round log construction, fabulous living rm with fireplace. Also has commercial garage/shop 24x40 with office upstairs at back. **Only $135,000.**



STE ANNE DE PRESCOTT, $57,900: Impressive village home, spacious 3-br all new hardwood floors throughout, airtight woodstove, formal dining rm, new plumbing, electric panel, windows and roof shingles. Approved septic. Excellent drilled well. **$57,900.**

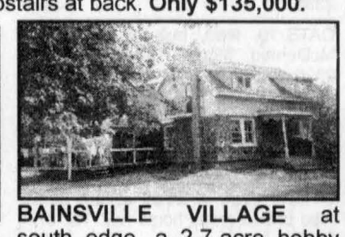

BAINSVILLE VILLAGE at south edge, a 2.7-acre hobby farm with several sheds and 2-car garage. Very good home with 2 bathrooms. Terrific row of maples on each side of the laneway. **$129,800.**



7-UNIT APARTMENTS: South of Green Valley on Hwy 34, all in great shape, mix of sizes - 1, 2 and 3-br units, excellent income, big lot 300x597. Call Maurice for discussion.



22114 Old Hwy 2, 2 kms east of Curry Hill: Built 1978, 4 brs, 2 fireplaces, all recent windows, fully finished bsmt, recent roof, modern kitchen. Huge lot 2.2 acres. Easy commute to Montreal. Easy to heat, total electricity $1,500 plus 8 cords. Price **$135,000.**

LAND AND LOTS
- Little Russia Road, nicely wooded 9 acres nature. **$28,500.**
- Marcoux Road, 380x315. **$22,800.**
- Greenfield, 40 acres. **$34,000.**
- Beaupre Road, 3.8 acres. **$18,800.**
- Monkland, 4.5 acres. **$22,800.**
- Maxville, 80 acres. **$58,000.**
- Monkland, Cumming Rd, 3.7 acs. **$13,800.**
- Glen Robertson, 12 acres pond. **$29,900.**
- East of Alexandria, 23 acres evergreens. **$29,000.**
- Curry Hill, 2 acres. **$23,500.**
- Glen Nevis, 105x415, **$12,800.**
- Glen Nevis on Beaudette River, 1.8 acres. **$19,000.**
- Curry Hill, 3 lots of 203x447. **$19,800 each**
- Others - Call Maurice.

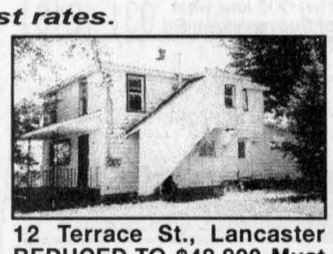

12 Terrace St., Lancaster REDUCED TO $48,800 Must be sold! 2 apartment building on huge 82x128 lot. Needs repairs and renovations but is sound. Garage 15x45. **$48,800.**



GOOD STARTER OR RETIREMENT HOME - ONLY $69,800. All updated home on quiet street of Glen Robertson. Shows very nice. New roof. Gas furnace. Recent Farley Windows and doors. You'll flip over the work shop 57x15. Also tractor shed 10.5x8. Big yard 100x216.

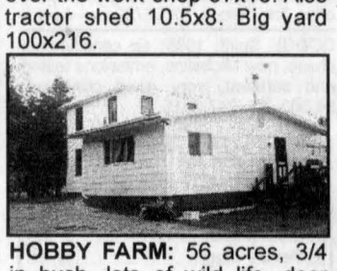

HOBBY FARM: 56 acres, 3/4 in bush, lots of wild life, deer and a moose come behind home, 10 to 15 acres pasture, small barn, shed, Delisle River at north end, attractive large home. **$140,000.**

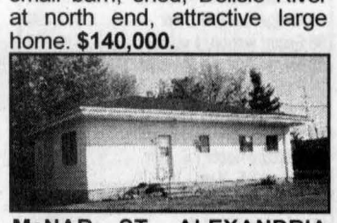

McNAB ST, ALEXANDRIA, $66,800: 2-unit apt built in 1969, in good condition. Lot 120x60. South side of former Carnation plant. Rented at $650 and $470 heated. A 3-br and a 1-br. Could be one home. Full high basement. Only **$66,800.**

155 ACRE FARM: Near Monkland, grand century home, fireplace, impressive. Big barn for dairy or other uses. Corner of 2 roads. Forest. **$198,000.**

NEW

GORGEOUS BUNGALOW, 26 Clement St. in Alexandria. Magnificent granite and brick exterior. Double garage. 1160 sf plus finished basement. **$129,800.**

FAMILY HOME: $69,800: Fantastic lot 66x114, at 96 Dominion St., Alexandria. Cosy attractive home, spacious, 3 brs upstairs, 200 amp electricity. Shop or shed 25x19 in back yard. Come and see it.

MARCOUX RD: A few minutes west of Alexandria, attractive bungalow with attached carport and garage. Huge lot of 165x313. Nice trees. New windows, bathrm, back patio door and hardwood floors in LR, woodstove in basement recreation rm. Will sell fast at **$88,800.**

GREEN VALLEY - 4-br home, inground pool, oversize lot 125x200, on main street for a home business, has town sewers, excellent drilled well. Good storey and a half home, 6.5' basement, oil furnace. **$84,800.**

PRESENTING - HERITAGE HOME: Magnificent century brick home, at corner of Tobin St. and Front St., Alexandria, 3,000 sf, all hardwood floors, original mouldings, fireplace in living rm, fireplace in master br, bay window, 200 amp breakers, new gas furnace. Huge garage shop 42x25 insulated. Lot 136x131. Call Maurice for details.

THINKING OF SELLING:
ASK MAURICE TO VISIT
YOUR PROPERTY AND DISCUSS ITS VALUE AND SALES STRATEGY

Help Wanted

OIL BURNER TECHNICIAN

Well established company has an opening for a qualified Oil Burner Technician.

If you have a certification as an Oil Burner Technician, have the qualifications for inspection of heating equipment, are looking for a challenging position and a serious career in the Oil Industry - we would like to talk to you.

Forward your resume to: "Box Q"
c/o The Glengarry News
P.O. Box 10
Alexandria, ON K0C 1A0

44-2c

HELP WANTED
PART-TIME and FULL-TIME
BAR, SERVICE and KITCHEN STAFF
Experience is an asset
Apply in Person
Priest's Mill/Champions
8 Main St. / Mill Square, Alexandria
or call 525-2128

43-2c

MAXVILLE MANOR
requires
FULL TIME ACTIVITY PROGRAMMER

To assist in planning, implementing and evaluating recreational programs. Must have extensive experience in programming for seniors, be self-directed, and display leadership and organizational skills. Grade 12 and graduate of 2 year community college diploma in recreational leadership or equivalent and fitness instructor's certification for working with older adults. Resumes are accepted until November 8 and may be faxed to 613-527-3103 or sent to:

Maxville Manor
80 Mechanic Street West
Maxville Ontario K0C 1T0
Attention: Activity Department

44-1c

StarTek

Currently has openings for FULL-TIME
CUSTOMER SERVICE REPRESENTATIVES

Individuals will be responsible for providing customer service to our client's callers in a work environment, which operates 24 hours/day, 7 days/week.

We offer:

Paid Training — Competitive Wages
Career Advancements — Benefit Package
Evening/overnight and weekend shifts available

Starting Wage: $10.00 per hour

Apply in person at:
StarTek Canada Services Ltd.
1400 Vincent Massey Drive
Cornwall, Ontario K6J 5N4
(613) 937-7003 (613) 937-7090 Fax
E-mail: abissonnette@startek.com

Must be 18 yrs., ability to type 20 wpm, computer knowledge and possess Grade 12 or equivalent.

44-1c

moulure ALEXANDRIA moulding INC.
ELECTRICAL TECHNICIAN
DAY SHIFT

Active in the North American moulding industry, Alexandria Moulding Inc. is looking for an experienced candidate as an Electrical Technician.

The applicant should posses the undernoted knowledge and abilities:

- Certified Electrical Technician
- 3-5 years experience in the field of Instrumentation, Control and Power Distribution.
- PLC Programming with Allen Bradley and OMRON Experience
- PC based control would be an asset.
- Experience in the Design of Instrumentation and Control

Other Responsibilities:

- Coordinating the work of electricians
- Development and user of an electrical preventative maintenance program
- Strong knowledge of computers and software (Autocad, Word, Excel, Access, CMMS)

We are committed to building our company with upbeat, talented, motivated persons of character and integrity who will move us toward our mission of "Serving our customer with cost-effective, quality mouldings on time, with a 100% fill-rate."

Company offers a competitive salary and a comprehensive benefits package.

Please forward curriculum vitae in confidence no later than November 8, 2002 to:

MOULURE ALEXANDRIA MOULDING INC.
Attn: Sylvain Jeaurond - Plant Engineer
95 Lochiel St.
Alexandria, ON K0C 1A0
Fax: 613-525-0807
e-mail: sjeaurond@alexmo.com

44-1c

Help Wanted

AMBITIOUS? Take control. Be boss free. Work on-line $300-$2,900. Full training. BBB member. www.freedom-goodness.com. 41-8p

AS heard on radio. Free yourself from bills working on-line. $300-600 PT. $4,100 + FT. www.EarnGlobally.net. 42-4p

EARN EXTRA MONEY
Earn an Extra
$600 to $800 per month delivering
FLYERS
Call 930-2025

44-1c

BUS DRIVER WANTED
North Glengarry area
Will train for Class B if required
Call Ivan
Glengarry Bus Lines
525-1443
or apply with resume at
104 Viau St., Alexandria

44-2c

WAITRESS REQUIRED
Day Shift Only
Apply in person
at
CHRISTINE'S RESTAURANT
16 Main St. N., Alexandria

43-tf

WANTED POST OFFICE PERSON
Entry Level
Experience an asset
Monday-Friday
9:30 - 6:00 pm
Bring resume in person to
Rob McIntosh
China-Gourmet
See: Lynne Miller

44-1c

Rob McIntosh China
South Lancaster
requires immediately an experienced
BOOKKEEPER/ ACCOUNTS PAYABLE CLERK
also
PART-TIME SALES ASSOCIATES
and WAREHOUSE WORKER
No Experience necessary
Fax resume to
613-347-1370
Att'n: Sandra

43-2c

Trimac
is looking for
LEASED OPERATORS
for terminals in
Cornwall and Valleyfield

We offer:

- Local and long distance hauls
- Competitive rates
- Fuel price protection
- Paid training
- Safety bonus
- Health benefits
- Fuel cards
- Licence paid

For more information:
1-800-895-3554
Attn: Gary

44-2c

Catholic District School Board of Eastern Ontario
1-800-443-4562 or 613-258-7757

We are accepting applications from qualified
OCCASIONAL TEACHERS
for daily assignments throughout the Board.

To access the application form, list of required documentation and details regarding the process, please visit our website at www.cdsbeo.on.ca

Our current daily rates of pay are
$149.20 and $159.64
(depending on qualifications)

Learning and Growing Together in Christ

Ron Eamer
Chair of the Board

Greg McNally
Director of Education

44-3c

Help Wanted

REIS EQUIPMENT CENTRE, a leader in Agricultural Equipment Sales and Services is looking to expand its service department's capacity to serve customers better and now has an opening for an:

AGRICULTURAL EQUIPMENT MECHANIC

Must possess the following skills:

- Must have a minimum of 2 years experience in agricultural equipment repairs
- Must be licenced or have related qualifications
- Computer literate
- Ability to work in a team environment
- Positive attitude and interpersonal skills
- *Preference will be given to candidates who possess experience with Case products*

We offer competitive salary along with an excellent benefit package.

Fax resumé or call Luc at:

44-1c

REIS EQUIPMENT CENTER — CASE IH
249 MAIN ST., ST-BERNARDIN, ONT.
TEL: 613-678-2033
FAX: 613-678-2923

Paquette Fine Foods
Job Fair
OPEN INVITATION

Paquette is a fast growing food processing company, located in St. Isidore, with immediate openings for the following positions:

GENERAL PRODUCTION WORKERS
MAINTENANCE MECHANIC
LOGISTICS MANAGER
PRODUCTION SUPERVISOR (Aft. Shift)
QA TECHNICIAN

Those interested in applying to the above positions may do so, in person, at our Job Fair on:

Monday, November 4, 2002, from 1 p.m. to 5 p.m.
OR
Tuesday, November 5, 2002, from 9 a.m. to 1 p.m.

The Job Fair will be held at:
PAQUETTE FINE FOODS, 5604 Harris Road, St. Isidore, Ontario

If you are unable to attend the Job Fair, you may forward your résumé, to: **Attn.: Plant Manager**
Fax: (613) 524-2775 • E-mail: paquettejobs@hotmail.com

Auctions/Notices

QUOTA MAKER SALE
at Hugh Fawcett Sale Arena, Winchester, Ont.
FRIDAY, NOV. 1 at 12 noon
FANCY FRESH HOLSTEINS SELLING.
EARLY SELECTIONS INCLUDE:

- Jr. 2-yr-old 61" tall with a beautiful udder by OUTSIDE sells fresh.
- Big fancy JOLT sells fresh at 25 mos, from a VG-88 TAB.
- Jr. 2-yr-old INTEGRITY with perfect udder sells just fresh.
- 2 fresh OUTSIDES sell with nice udders and milking heavy.
- More great 2-yr-olds by Rudolph, Progress, Aeroline also sell.
- Fine group of PB open heifers, ready to breed, sired by Cousteau, Outside, etc.
- Also selling: Donated heifer sale for Timothy Christian School, Williamsburg, ON. Open and bred Holstein heifers donated for school funding. For info or to donate contact Brian VanDenBerg, 613-774-0207.

All cattle vacc for shipping fever + IBR.
MORE CONSIGNMENTS WANTED
Strong milk market. Call to consign.
Contact: **Hugh Fawcett Auctions Inc.**
Winchester, Ont. – 613-774-3363

43-2c

ESTATE ANTIQUE AUCTION SALE
of the Late Miss Emily MacInnes *with Inclusions*
St. Mary's Centre, Williamstown, Ontario
SATURDAY, NOV. 2 at 10 am

Pair of early D-end tables; lovely circa 1860 partner's library table; two tiered lamp table with carved fish motif from the late Dr. James Munroe of Maxville; oak bevelled mirrored back multi drawer cabinet; oak raised panel cupboard; oak dining room set including table, 6 chairs, glass front china cabinet; barristers bookcase; pr of oak chairs with lion finials; oak hall table with lion motif; 6-pce East Lake parlour set; balloon back side chairs; small window lounge; early chest of drawers with bracket base; primitive tapered leg stretcher base table with original paint; original paint pine checker board; misc tables; spool floor lamp; ornate wicker rocker; large curtain rod with brass finials and brass tie backs; washstands; nesting tables; pr of Gibbard 3-dr lamp tables; pr of small curio cabinets; bedroom set including bed, chest on chest and bow front lady's dresser; misc chairs; oak umbrella stand; ca 1860 good and large ogee mirror signed by Bedford C.E. maker; ca 1850's colour print of "The Little Artists"; pr of early ladder back chairs 1780-1820; elaborate pharmacy with stained glass doors; large pr of signed covered porcelain urns with lids; Moorecroft; Victorian cut glass; press glass and coloured glass including large turquoise fruit compote; sterling and S.P. pcs; 74 pces Mason's ironstone red and white dinner ware ca 1920; Aynsley Petit Point tea set; china including Royal Albert "Lavender Rose" for 8; glassware; French crystal regulator clock with porcelain dial and mercury pendulum; 1874 presentation gold watch fob with blood stone from old Bonaventure station Montreal; Royal Doulton; coal-oil lamps; gingerbread clock; sampler; Norwell water colour; oil paintings including two miniatures; linens; local books; Gerber baby doll; 2 Steiff straw stuffed dogs, Norah Wellings doll, 1930; fancy doll carriage and tricycle; signed hooked rug picture; vintage clothing including lovely beaded black dress; wedding dress trimmed with pearls; parasols; early Japanese radio in the shape of a car; stamp collection; St. Andrews Golf Co. Scotland 11 wooden shaft clubs; 3 old wooden tractor fuel gauges adv; crocks; oak umbrella and coat rack; early dental equipment including small cast iron dental chair with oak arms; pr of early ladder back chairs; raccoon fur coat; repro round oak pedestal table, 6 pressback chairs and oak glass front china cabinet; trestle table and 6 chairs and corner cupboard; bedroom sets; other misc. articles.

43-2c

TERMS: Cash, cheque, M/C, VISA, Interac - Canteen
FLORA GRANT DUMOUCHEL AUCTION SERVICE
Ingleside, Ont., 613-537-2925 / www.theauctionfever.com

Services

ROBERT General Repair. No job is too small. Carpentry, painting, electrical, plumbing, etc. For information call Robert Bedard. 551-2807. 44-tfc

TUTORING–Certified tutor for French, math and sciences, elementary and secondary levels. Call 360-4508.44-2p

SUNSET STRIPPERS
FURNITURE REFINISHING
Maple, oak, mahogany, pine and more. Dark, medium, light and natural finishes. Living room, dining room and bedroom sets. Kitchen cupboards. No dip-tank, all hand stripped and finished.
Portfolio and Reference Available
Professional - Quality - Experienced
Free Estimates
Call Rob - 613-525-0765

23-tf

GREENVALLEY VITRERIE GLASS LTD
SHOWER DOORS, BATHTUB and MIRROR DOORS
525-2704
If you don't receive an answer when calling please try again, Bell still hasn't repaired the problem!

MAC'S MARINA LTD.
WINTER
DOCKAGE and STORAGE
Boat, Pontoon
Sales and Rentals
MERCURY
Outboard and Stern Drive
Sales and Service
Parts - New and Used
Certified Mechanic
South Lancaster, Ont.
613-347-2788

40-tf

Auctions/Notices

BUILDING LOT AUCTION
on Avonmore Rd (Cty Rd 15)
approx. 1 km north of Hwy 2
SATURDAY, NOV 9, 11 a.m. Sharp!

TO BE SOLD ON SITE: Good high building lot 148'x150' surveyed and registered. Municipal water, natural gas and cable available. Good natural drainage. Culvert is in.

Great location approx 1 mile to Long Sault or Cornwall city limits.

This property WILL BE SOLD subject ONLY to a minimum bid of $9,000.

TERMS: $1,000 deposit, balance due on or before Nov 29/02.

DON'T WAIT FOR SPRING - Spend a little and buy a lot now!

Realty Broker/Auctioneer
CARSON CHISHOLM AUCTION SERVICE
St. Andrew's West (613) 937-0201

44-2c

ANTIQUE HOUSE SALE
MRS. MARY HAMILTON
224 Fifth Street East, (one way west) Cornwall, Ont.
WEDNESDAY, NOV 13 and
THURSDAY, NOV 14 - 8:30 am-5 pm

Gibbard dining room table, 2 leaves and 4 chairs, extends to 96"; balloon back chairs with needlepoint seats; needlepoint foot stool; nesting tables; butler's table; round pedestal table; marble top lamp table; folding tea table; lamp tables; hall table with drawer; wicker pcs including doll carriage and child's rocker; dolls; 1950 Lionel train set including rolling stock, track, switches and bridge; Navy memorabilia including WWII hat box, souvenir pillow cases; V-Day banners; two door cupboard; misc. chairs; china; flatware for 8 "Orleans"; Noritake place setting for 8; S.P. pcs; Waltham pocket watch; nursing rocker; Baldwin apt. size 3 console organ; bedroom set; Hitachi TV/VCR; microwave; extra large kennel; several aquariums including 100 gal. with stand; glider rocker; kitchen ware; twig shelving; child's golf clubs; other misc. articles.

TERMS: Cash, cheque, M/C, VISA, Interac
FLORA GRANT DUMOUCHEL AUCTION SERVICE
Ingleside, Ont., 613-537-2925 / www.theauctionfever.com

44-1c

AUCTION SALE
MODERN FURNISHINGS - HOUSEHOLD EFFECTS - RIDING LAWN MOWER and SNOWBLOWER
3/4 of a mile east of the village of Avonmore on Hwy 43.
Civic # 16549
SATURDAY, NOV. 2 at 10 a.m.

Oak dining room set with table, 4 matching chairs and matching china cabinet with light; 5 piece bedroom suite (excellent condition); bedroom set; chesterfield and matching chair; beautiful carved parlour chair; telephone table with Queen Anne feet; maple coffee table; new swivel office chair; 2 glider rockers; leather vibrating recliner; love seat and 2 matching chairs; pressback rocker; treadle sewing machine; portable sewing machine; pine blanket box; large steamer trunk; beautiful Bell upright piano with carved cabinet; Yamaha electric keyboard piano; matching Moffat refrigerator and stove; Woods deep freeze; stereo; 1950s Frigidaire electric stove (working condition); 5 pc. patio set with umbrella; safe 19"x15"; large meat slicer; good assort. of hand and power tools; aluminum ext. ladder; fishing rods and tackle; B&D bench grinder; Pioneer chain saw; Noma push mower; Sears 3 1/2 hp rotor tiller; 12 hp 33" Columbia snowblower with electric start and canopy (excellent condition); 12 hp 42" cut Yard King riding lawn mower (excellent condition); new garden trailer; "Other miscellaneous articles".

Owner and Auctioneer Not Responsible For Loss or Accident
Terms: Cash or Cheque with I.D.
Proprietors: Donald and Edna Alguire
NOTE: Plan to attend on time for this is a 2 hour sale only. Everything in extra clean condition.
PETER ROSS AUCTION SERVICES, INGLESIDE
Tel. 613-537-8862 Fax 613-537-9436
www.theauctionfever.com

44-1c

Services

After you call the others...Give us a call
CRUSHED GRAVEL
and TOPSOIL
MUSHROOM COMPOST
F & G EXCAVATION
874-2837

43-tf

MOBI-SPRA®
MOBILE CAR and TRUCK RUSTPROOFING *from $40*
WE COME TO YOU
Dripless Rust Protection
MTO Approved
Call Martin Fetz
347-7725

41-8c

SNOW PLOWS
Sales and Service
MIKE'S AUTOMOTIVE/ CARMIKEL SYSTEMS
Est. 1974
936-6868
Cornwall

43-tf

Business Opp.

WORK from home. No more day care. Create a substantial income. Risk free, self-employment. www.freemoms.com/deekay. 44-2p

Work Wanted

WILL prepare meals and do housework, 3 afternoons a week, 1:30 to 5:30 pm in Alexandria. Tel. 613-673-4772. 44-4p

Auctions/Notices

NOTICE TO CREDITORS

All persons having claims against the Estate of Mary Florence Cavanaugh, late of Valleyfield, Quebec, who died on or about April 11, 2002, are hereby notified to send full particulars of their claims to the undersigned on or before November 13, 2002, immediately after which date the assets of the deceased will be distributed among the parties entitled thereto, having regard only to claims of which the Estate Trustee(s) shall have notice.

PAUL D. SYRDUK
Barristers & Solicitors
10 Oak St., Box 9
Lancaster, Ontario
K0C 1N0

Solicitor for the estate. 44-3c

AUCTION SALE

CÉCILE CADIEUX (DONAT)
446 Wellesly, Hawkesbury, Ont.

SATURDAY, NOV. 2 at 10:30 a.m.

TO BE SOLD: Furniture; household; miscellaneous items and many more other articles of interest too numerous to mention.

REASON FOR SALE: House is sold
TERMS: Cash or cheque with ID.

GILBERT LANTHIER (TI-ROUGE)
BILINGUAL AUCTIONEER
Ste Anne De Prescott, Ont.
Tel. and Fax: (613) 674-5479
Canteen • Everyone Is Welcome!
Web site (Internet): www.tirouge.cjb.net 44-1c

Avis

RÈGLEMENTS D'EMPRUNT

À sa réunion plénière du 24 septembre 2002, le Conseil a adopté le règlement d'emprunt 1-2002 pour le financement du programme de réfection de toitures de l'année 2002-2001, au montant de 952 278 $, et le règlement d'emprunt 2-2002 pour le financement de la phase I du réaménagement à l'école Sainte-Félicité de Clarence Creek, au montant de 413 708 $.

L'emprunt total, remboursable sur une période de vingt-cinq (25) ans, à un taux d'intérêt moyen de 7 %, représente un paiement annuel sur le capital d'environ 115 854 $.

Conseil scolaire de district catholique de l'Est ontarien
875, chemin de comté 17 • L'Orignal (Ontario) • K0B 1K0
Tél. : (613) 675-4691 ou 1-800-204-4098 • Téléc. : (613) 675-2921
Site web : www.csdceo.on.ca

SPECIAL BRED BEEF COW SALE

AT LEO'S LIVESTOCK EXCHANGE LTD.
(Ottawa Sale Barn)
Greely, Ontario. Highway 31, South of Ottawa.

SATURDAY, NOV. 9 at 10:30 a.m.

ALREADY 180 COWS REGISTERED

1) Herd of 60 cows Charolais, Simmental, Limousin etc.
2) Herd of 35 Simmental and P.B. Limousin cows and 1 P.B. Limousin bull.
3) Herd of 5 cows and 11 heifers Charolais bred Charolais.
4) Herd of 24 Limousin cows (12 cows P.B.) and 1 Limousin bull.
5) And many more - Charolais bred Charolais, Sailor, Crossbred etc.

ALREADY COMPLETE, NO MORE CONSIGNMENTS
Last Special stocker sale Saturday Nov. 16/02
Last Special bred beef cow sale Saturday, Dec. 7/02
LIMITED CONSIGNMENT EXPECTED
613-821-2634 44-1c

NOTICE TO CREDITORS AND OTHERS

The undersigned will not be liable for claims of any sort or kind as against the Estate of Peter Andrew Ostapovitch, late of Bainsville (who died on September 2, 2002) brought to the attention of the undersigned after October 31st, 2002.

The Estate of Peter Andrew Ostapovitch
by its solicitor
Alan D. MacKinnon
Barrister & Solicitor
102 Main Street North
P.O. Box 1329
Alexandria, ON K0C 1A0 42-3c

ESTATE AUCTION

To be Held at the Maxville and District Sports Complex (Home of the Glengarry Highland Games) Fair Street, Maxville, Ontario. From Hwy 417, take Maxville Exit (Highland Road), head south approx. 9 kms to Maxville, proceed to Fair Street. From Hwy 43 Alexandria, travel approx. 22 kms west to Highland Rd, proceed north to Maxville (Fair Street)

SATURDAY, NOV. 9 at 9:30 a.m.

We have been asked to sell a wonderful collection of over 800 lots by unreserved public auction. Featured in this sale will be an early fireplace screen with highland lass on pony; 2 early samplers dated 1823 and 1837; over 200 pcs. of signed Nippon, green opalescent children's punch bowl set; early Canadian oil lamp collection; quilts and woven coverlets; collection of numerous German bisque head dolls and accessories; collection of miniatures; complete set of Parkhurst hockey cards 1-100 (1953-1954); large coin and paper currency collection 1787-1976), Canadian, American, foreign and Newfoundland.

"Partial Listing Only - See next week's paper for full listing"

PETER ROSS AUCTION SERVICES, INGLESIDE
Tel. 613-537-8862 Fax 613-537-9436 44-1c
www.seawayauction.com for photo gallery - www.theauctionfever.com

NOTICE OF THE PASSING OF A ZONING BYLAW BY THE CORPORATION OF THE TOWNSHIP OF NORTH GLENGARRY

TAKE NOTICE that the Council of the Corporation of the Township of North Glengarry passed bylaw Number Z-05-2002 on the 28th day of October 2002, under section 34 of the PLANNING ACT.

AND TAKE NOTICE that any person or public body may appeal to the Ontario Municipal Board in respect of the bylaw filing with the Clerk of the Corporation of the Township of North Glengarry, 90 Main St. S., Box 700, Alexandria, ON K0C 1A0, NOT LATER THAN THE 19th day of November, 2002, a notice of appeal setting out the objections to the bylaw and the reasons in support of the objections.

Only individuals, corporations and public bodies may appeal a zoning bylaw to the Ontario Municipal Board. A notice of Appeal may not be filed by an unincorporated association or group. However, a notice of appeal may be filed in the name of an individual who is a member of the association or the group on its behalf.

Pursuant to subsection 34(19) of the Planning Act, an appeal must be accompanied by the prescribed fee ($125.00 subject to change), a cheque payable to the Minister of Finance. If the fee does not accompany the appeal the Ontario Municipal Board has the power to dismiss the appeal pursuant to subsection 34(25) of the Planning Act.

ADDITIONAL INFORMATION on the bylaw is available at the Township Office during regular office hours. 44-1c

Dated at the Township of North Glengarry (Town of Alexandria) This 29th day of October 2002.

Mr. Leo Poirier-Clerk
Township of North Glengarry
90 Main St. S.
Alexandria, ON
K0C 1A0
613-525-1110
613-525-1649, Fax

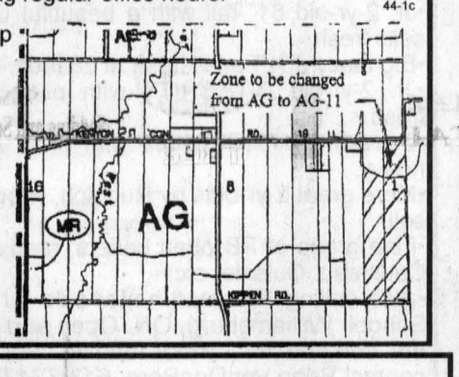

POWER INTERRUPTION

Hydro One is improving service in your area

DATE: SATURDAY, NOVEMBER 2, 2002

FROM: 7:00 a.m. to 12 (Noon)

ALTERNATE DATE: Sunday, November 3, 2002 (Same Times)

AFFECTED AREAS: The Villages of Glen Sandfield, Ste. Anne de Prescott, Dalkeith, St. Eugene and surrounding areas.

This interruption is necessary to perform maintenance and upgrades to our equipment. If you are one of the customers affected, we apologize for the inconvenience. However, scheduled power interruptions are necessary to maintain a reliable power delivery system. Your patience is appreciated.

For Information Please Call 1-888-664-9376

"Connecting at the Speed of Life" hydro one



SUPPORTING THE CHILDREN: The 17th annual Glengarry Child Haven dinner took place at the Legion in Alexandria on Friday. Among the invited guests were long-time supporter Don Boudria, MP for Glengarry-Prescott-Russell, second from left, and director Dr. Nat Shah of Cornwall, second from right, along with Child Haven founders Fred and Bonnie Cappuccino.
KRISTINA WILSON PHOTO

Child Haven continues to grow

By Kristina Wilson
News Reporter

Child Haven continues to do great work for children on the Indian sub-continent.

Supporters heard the good news at the 17th annual Glengarry Child Haven dinner at the Alexandria Legion on Friday evening.

"The main thing that has happened in the last year," Fred Cappuccino told *The News*, "was the opening of our newest children's home on the anniversary of Sept. 11."

On that day, the Cappuccinos opened the first Child Haven home in Bangladesh.

"It is important for Canadians to have cultural dialogue with people in Muslim countries," Mr. Cappuccino said of the decision to open a home in Bangladesh.

Guest speakers at the dinner were Child Haven director Dr. Nat Shah of Cornwall and Glengarry-Prescott-Russell MP Don Boudria. Minister Boudria has supported the organization since its inception.

Mr. Boudria told *The News* he tries to do his share for Child Haven, both publicly and privately.

"If I can do it, I try," he said.

Mr. Boudria is sometimes called upon to intervene with foreign governments and sometimes the Canadian government to obtain visas for children or volunteers.

"When they established the home in Nepal, I helped secure corporate sponsors to buy books," he said.

"I also contribute privately because I want Child Haven to be supported. I support it. I want my constituents to know I support it and I encourage them to contribute to this worthy cause."

Child Haven currently has 750 children in seven orphanages. Children are taken in when they are six or younger and stay until they graduate from Grade 10. After graduation, they go on to vocational training.

"We have local paid staff of between 150 and 200," Mr. Cappuccino said.

"Altogether, about 500 volunteers have been sent down. They go for 3 months or more. Many are present here tonight."

Mrs. Cappuccino continues to make visits to all the homes four times a year.

Give a Gift Every Week?



The Glengarry News

The Perfect Gift!
It's the one that keeps on giving 52 weeks a year!

HERE'S HOW TO SUBSCRIBE:

FOR GIFT SUBSCRIPTIONS:

Send in the name and address of the person you would like to receive the gift subscription and your name and address along with $29.96 "Home rate" or $42.26 "Outside rate" (incl. GST) for a one-year subscription and mail to the address below.

We accept Cheques, Money Orders, MasterCard, Visa and Interac

The Glengarry News

P.O. Box 10, 3 Main Street S., Alexandria, Ontario K0C 1A0
Fax 613-525-3824 Tel.: 613-525-2020
Email: gnews@glengarrynews.ca
or gnewsads@glengarrynews.on.ca

"Irish Travellers" connected to Celtic "Tinkers"



HIGHLAND PATHS

KEN MCKENNA

On TV recently there was an item on a woman who was caught on video abusing her child in a shopping centre parking lot. It was reported that the woman belonged to a group called "Irish Travellers" and that this little-known segment of North American life consisted of professional thieves, con artists and grifters. There was no suggestion that the child-abuse had anything to do with the Travellers but my interest was piqued because in both Ireland and Scotland "the Travelling People" is another term for "Tinkers." In Scotland, they are also known as "Cairds" from the Gaelic *càard*, a tradesman working in metal.

Repairing pots and pans

The Tinkers followed the trade of repairing pots and pans when such implements were rare and expensive. The Travelling People still move around the countryside, working in various trades, including home repairs, handicrafts and scrapdealing. Some are reputed to be dishonest and not averse to helping themselves to whatever they can, so the word "caird" or "tinker" is sometimes used as an insult. The Gypsies followed a similar routine but were not tinsmiths and specialized in horse trading and were of a different origin entirely, with their own language (Romany) and traditions. They were said to have originated in India and spread across Europe some five centuries ago. The origins of the Tinkers are quite different.

Of Celtic descent

The Tinkers are of Celtic descent and may be the descendants of families driven off their land many centuries ago and forced to take to the road. In the old clan society, anyone displeasing a chief could be thrown off the clan lands and other clans often refused to take them in. After losing a battle, some defeated clans may have had their lands taken by the victors and the former occupants left to beg. These unfortunates were known as "broken clans" and may have become Tinkers.

Replaced by "Travellers"

The term "Tinkers" has largely been replaced by the word "Travellers" in this century. As with the Gypsies, the Travellers have their own secret language known as "Shelta", a mixture of Gaelic and old English. It is also known as "Cant" from the Gaelic root-word for speech or talk. Language experts believe that Shelta, because of its construction, with elements of the ancient Celtic Ogham ("Oh-am") alphabet and references to Greek and Latin, must have been the language of scholars and wandering poets.

Distinctive music

Both Gypsies and Travellers, coming from different cultures, developed distinctive music. European composers such as Smetana, Brahms and Bartok were inspired by Gypsy music and much violin and Spanish Flamenco music is Gypsy in origin and accordingly easily recognized. The Irish and Scottish Travellers also have their own musical tradition but because it is part of the overall Celtic culture it is not as distinctive as Gypsy music. One of the greatest Scottish folk singers of the 20th century who had Tinker blood was Jean Robertson of Aberdeenshire and many of her songs in the Doric dialect of North-East Scotland, although not in the Gaelic tradition, have been recorded. The well-known Irish group "The Fureys" are proud of their Tinker background and we always enjoyed soloist Finbar Furey in the days when Max Ferguson played his recordings on his CBC Radio show.

Old Tinker piper

From the sublime to the gor'blimey, there was a little old Tinker piper who used to play at the side of the road in Glencoe in the Highlands. Not only was he a terrible piper, but his full Highland dress was finished off with pale tan Hush-Puppies, a source of much merriment to some and much annoyance to Highland dress purists.

Our old neighbour here on the Glen Sandfield Road, the late Gilbert MacRae, told me that he remembered when Gypsies wandered the roads here in Glengarry in the 1920s trading in horses but he was unfamiliar with the Tinker tradition.

One term bequeathed to us from the Tinkers is the "Tinker's dam", a small piece of soft metal used to repair holes in pots. It was shaped like a small coin, was relatively worthless and was sometimes slipped into a handful of cash the way a metal washer is sometimes used in a coin machine. Hence the term (now misspelled) "I don't give a Tinkers' dam" for the modern version "I couldn't care less".

Winners of the Glengarry Place draw

Julia Danskin, chairperson of the Glengarry Place Committee, informs me that the winners of the draw at the Wine and Cheese Party were: first prize, John Malcolm Lamont, Montreal (our grandson, but I guarantee that the draw wasn't fixed!); second prize, Elwyn Bender, Monkland; third prize, Peter Ellis, Maxville. Please support this committee in its continuing good work in bringing a Celtic Arts centre to this area.

The Bible tells us, "Those who trust in the Lord for help will find their strength renewed. They will rise on wings like eagles; they will run and not get weary; they will walk and not grow weak," (Isaiah 40:31).



Visit The Church of Your Choice

The Anglican Church of Canada
ST. JOHN THE EVANGELIST, Lancaster, Ontario
(in Glengarry Provincial Park, off South Service Road)
- Holy Eucharist - SUNDAYS - 9:15 a.m. For information 932-7071

Alexandria Alliance Church
SUNDAYS: 11:00 a.m. WORSHIP
19755 Marcoux Rd., 1 km south of Hwy 43, 4 km west of Alexandria
Pastor Mike Ferriera - Church 525-0876 - ALL ARE WELCOME

Alexandria United Church
Rev. Jenni Leslie
Maureen O'Neil
SERVICES - 9:30 a.m. every Sunday
SUNDAY SCHOOL FOR AGES 4 AND UP
Tel: 525-2858 - EVERYONE WELCOME

The Fountain Fellowship
SERVICES
Sunday 10 a.m. and Wednesday 7 p.m.
69B Main St. Alexandria
Pastor Leo Heidinga
Home 937-4018 The Fountain 525-2806

Stormont, Dundas & Glengarry Congregational Christian Church
Reverend Christopher J. Hill, B. Th., M.Th.
(613) 936-3971 119 Military Road N., LANCASTER
Parking at rear! - Sunday Mornings from 11 to 12
http://www3.sympatico.ca/c_s_hill

If you wish to announce your church services please call The Glengarry News at 525-2020

Stick with the Classifieds.
525-2020

Business and Professional Directory

Accounting/Bookkeeping

BDO
BDO Dunwoody LLP
Chartered accountants and consultants

Want to rely on professionals who keep up with all the income tax issues?
You can definitely rely on the BDO experts!



Alexandria	525-1585
Cornwall	932-8691
Embrun	443-5201
Orléans	837-3300
Rockland	446-6497

Construction Products

St. Denis DISTRIBUTION
Natural Stone For Patios, Walls And Fireplaces
Construction Stone
Designer Architectural Stone
BRICKS and STONES INC.
Landscaping Products
Interlocking, Retaining Wall, Patio Slabs
Foam Blocks – Interior and Exterior Wall Acrylic Stucco
Masonry Accessories - Tools and Equipment
****
Fireplaces, Inserts, Stoves - Chimneys
2000 Chemin du comté #4, Hawkesbury, ON
Tel. 613-632-0977 • 1-800-563-1659 • Fax 613-632-5797

Furniture Stripping

An Ad This Size Can Be Yours 13 Weeks Only $280

Promotional Products

Jax Promotions
613-525-4706
Doug and Connie Howes
Full range of Promotional Products
T-shirts, Caps, Pens, Jackets, Lapel Pins, Magnets, Mugs, Calendars, Keychains, Balloons, Candies, Watches, Glassware
For all your promotional needs, give us a call

An Ad This Size Can Be Yours 13 Weeks Only $140

Accounting/Bookkeeping

CRAIG
KEEN
DESPATIE
MARKELL LLP
Chartered Accountants
CA
310 Second Street West
Cornwall, ON K6J 1G9
Office: 613-932-3610
Fax: 613-938-3215
www.yourCA.com
E-mail: info@yourCA.com

Construction Services

WILLEMS EXCAVATION LTD.
SAND • GRAVEL
SCREENED TOP SOIL
EQUIPMENT RENTAL
613-674-5526

Gardening/Landscaping Service

SCHERER GARDENING
Landscape and Design
Interlocking Stone • Natural Stonework
Retaining Walls • Rock Gardens
Sodding and Seeding • Planting of Shrubs and Trees
Seasonal Garden Care
TREE SERVICE
Dalkeith, Ont. 613-874-2049

Retirement Homes



Tel. 613-525-4440
Pager: 613-937-1423
Owned and Operated by Denis and Claire Charbonneau
105 St. Paul St.
Alexandria, Ont. K0C 1A0

Appliance Repair

LAMP'S APPLIANCE REPAIR HOME SERVICE
Refrigerator - Stove
Washer - Dryer
etc...
Also certified for Removal and Recovery of CFCs
Bus: 525-4520
Res: 1-613-675-4813

PICHER
MAJOR APPLIANCE REPAIRS AND REFRIGERATION
HOME SERVICE • CFC Recovery
USED APPLIANCE SALES
205 DOMINION ST. N.
(Bus. and after hrs.) 525-3463
or Randy 525-0990
15 ELGIN ST. W.
(bus hrs.) 525-4433

Construction Services

FRANKLIN
Home Building
Renovation
Contracting
Complete Interior & Exterior Renovations
Roofs, Siding, Windows and Doors
Mallory Franklin
North Lancaster
347-7666

JOHN HAGEN CONSTRUCTION
• *Custom Homes* • *Renovations & Additions*
• Computer designed plans
•Polystyrene (Foam) Block Formwork
(Basement or Whole House)
613-525-5508

Heating Contractors

Denis Joanette
• Oil Furnace Installation and Repairs
• Oil Tanks
• Service Agreements
613-525-4915
Fax 525-0995
Alexandria, ON

An Ad This Size Can Be Yours 13 Weeks Only $140

Security Services/Septic Systems

GLENGARRY SECURITY SYSTEMS
• Security Alarms
• CCTV
WE SELL SECURITY SOLUTIONS
Call Bruce MacMillan at
525-5384

RENE GOULET SEPTIC TANK PUMPING
It is recommended that Septic Tanks be pumped every 3 to 4 years
Green Valley
613-525-3759
1-888-678-8810

Carpets

FLOORING
CUSHION FLOOR
FLOOR TILES
CARPETING, ETC.
Armstrong floor fashion center
Tapis
RICHARD RANGER
Carpet Inc.
360 Main St. S. Alexandria 525-2836

Construction Services

W.B. MALONEY CONSTRUCTION LTD.
EQUIPMENT RENTALS - SHOVELS, BULLDOZERS, LOADERS, TRUCKS, LAND CLEARING, FENCE LINES, DITCHING
Hourly rental or by the job
933-3779 days
538-2422 evenings

Heating Contractors

JOHN WARDEN FUELS INC.
Home Heating Oil • 24-Hour Emergency Service
100% Owned and Operated by John Warden
"I am your warm friend"
931-2813
JOHN WARDEN SEPTIC TANK PUMPING
"You Dump It - We Pump It"
Portable Toilet Rentals • 24-Hour Emergency Service
RR1 SUMMERSTOWN, ON K0C 2E0

Shelters

R.A.B. SALES
Robert A. Bédard
Route 43, Alexandria Tel. 525-4955 or 551-2807
Shelters - Many sizes to choose from



•Cars •RVs
•Storage Shelters
-Sales and Rental-
Start at $299

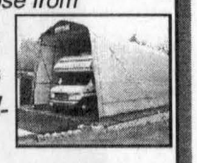

Visit: www.abrisharnois.com
E-mail: abris@harnois.com

Carpets

DISCOUNT CARPET SALES
938-0735
421 Fourth St. W.
Cornwall, Ont.
K6J 2S7
Art Buchanan

Custom Services

WIDMANN
Custom Work
LIQUID MANURE SPREADING
Draghose System
Air Compressor for Flushing Lines
New Nitrogen Metre
(613) 527-5885 Cell (613) 330-0874

Kitchen Designs

MARIO RICHER - ALEXANDRIA KITCHENS
Professional Kitchen Designs
27 years experience - Personalized Service



Kitchens & Bathrooms
Available in large assortment of wood products, thermofoil (PVC) melamine and laminates
Mario Richer
525-3810

Snow Removal

SNOWDAY EXCAVATION INC.
and SNOW REMOVAL
MID-SIZE TRACTOR AND 1 TON DUMP
Loader Brush Cutter Backhoe
Tiller Sweeper Post Digger
and SNOWBLOWER
Yves Levac, President
P.O. Box 307, 20146 Route 43, Alexandria, ON
613-525-4339

Carpets

An Ad This Size Can Be Yours 13 Weeks Only $280

Custom Services

GT CUSTOM WORK
LIQUID SPREADING - TILLAGE
Garth Franklin
(613) 527-5533
Cell: 360-1125

Painting Services

Neil the Painter
Interior - Exterior
Roofs - Shingling
Masonry Repairs
Interior
Painting, Drywall
Joints, Renovations
Neil McGregor
450-269-3349

An Ad This Size Can Be Yours 13 Weeks Only $140

Telephone Service

ALEXANDRIA TELEPHONE ANSWERING SERVICE INC.
Telephone 1-613-525-1105
Toll free # 1-800-649-3610
Fax 1-613-525-4622
E-Mail atas@ican.net
Paul Lalonde
Cellular 1-613-360-0881
Pager 1-613-930-8887

Bell Mobility
PAGER and CELLULAR SALES and SERVICE
ALARM MONITORING
20239, Kenyon Concession 1
Alexandria, ON K0C 1A0
With T.A.S. you're always in

Chainsaws/Chimney Sweep

STIHL
Chainsaws
Sales & Service
Trottier
Sales Centre
Hwy 34, South
Alexandria
525-1925

HAWKESBURY CHIMNEY SWEEPS
Professional cleaning, repairs, inspection and consulting services
WETT Certified Sweep
WETT Certified Technician
Call Edward McDonald
525-4022

Financial Advisor



Dan Gunn
Investment Advisor

One basic principle.
Three critical qualities.
- Knowledge - Choice -
- Partnership -
BMO Nesbitt Burns
Private Client Division
55 Water Street West, Suite 100
Cornwall, Ontario
(613) 938-5646
Member CIPF

Pressure Cleaning

B. MacDonald Steam Cleaning
613-528-4031 • cell 360-3083
COMMERCIAL • RESIDENTIAL • AGRICULTURAL • RESTAURANTS
House Cleaning, Driveways, Patio Decks, Boats
Free Estimates

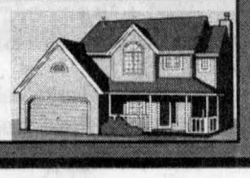

Windows and Doors



CM WINDOWS & DOORS
SALES - INSTALLATION - SERVICE
RESIDENTIAL AND COMMERCIAL
FOR ALL YOUR WINDOW AND DOOR NEEDS
Alexandria, Ont.
613-347-1805 613-525-4197
Cell: 613-930-1902



Get free long distance calling within Ontario and Quebec.

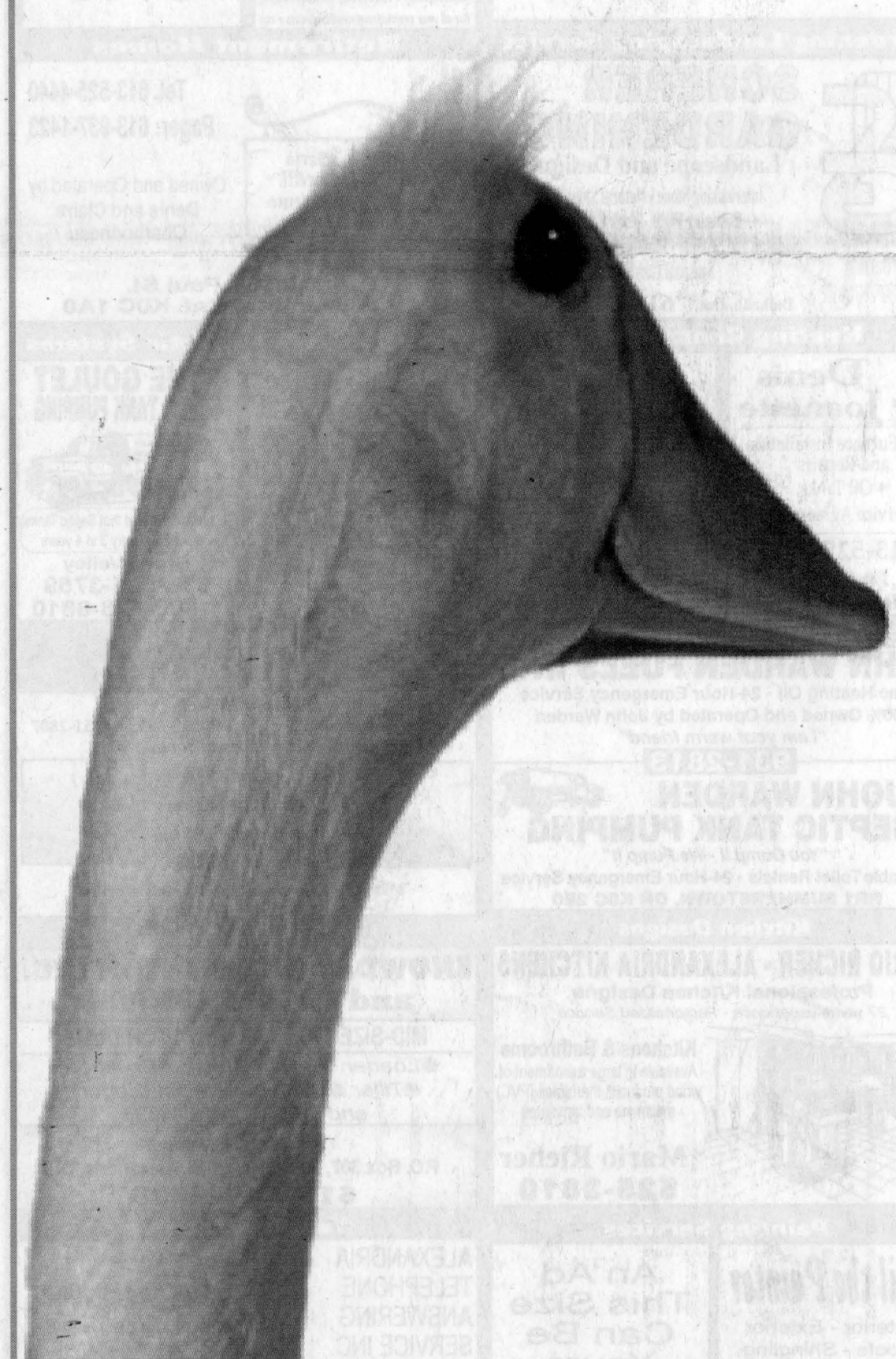

Not only do you get **4 months of unlimited long distance calling** but you'll also receive **4 months of unlimited local calling!** Simply sign a 2 or 3 year contract on one of our Free Time, Big Deal or selected Talk plans before October 31st.

Best of all, plans start at just $20 per month!* For details and to find out about availability, visit your TELUS Mobility authorized dealer. The future is friendly®



TELUS mobility™

COMING SOON to HAWKESBURY

freedom — wireless —

930-9800 — office —

INTEGRATED COMMUNICATIONS FOR THE FUTURE

377-11th Street E. Cornwall, Ont.
Second location opening soon, East Court Mall, Cornwall

* Taxes monthly system licensing fee, and monthly 911 emergency access charges are extra. Valid until October 31, 2002. Offer available to permanent residents of Ontario and Quebec on the following rate plans: Talk 20, Talk 25, Talk 50, Talk 75, Talk 100, Talk 150, Free Time Plan and Big Deal Plan. Unlimited long distance calling applies to voice calls originating and terminating in Ontario and Quebec. New activations only. ©2002 TELE-MOBILE COMPANY.