The Glengarry News

VOL. LXXXI — No. 50 ALEXANDRIA, ONTARIO, THURSDAY, DECEMBER 14, 1972 SINGLE COPY 15c

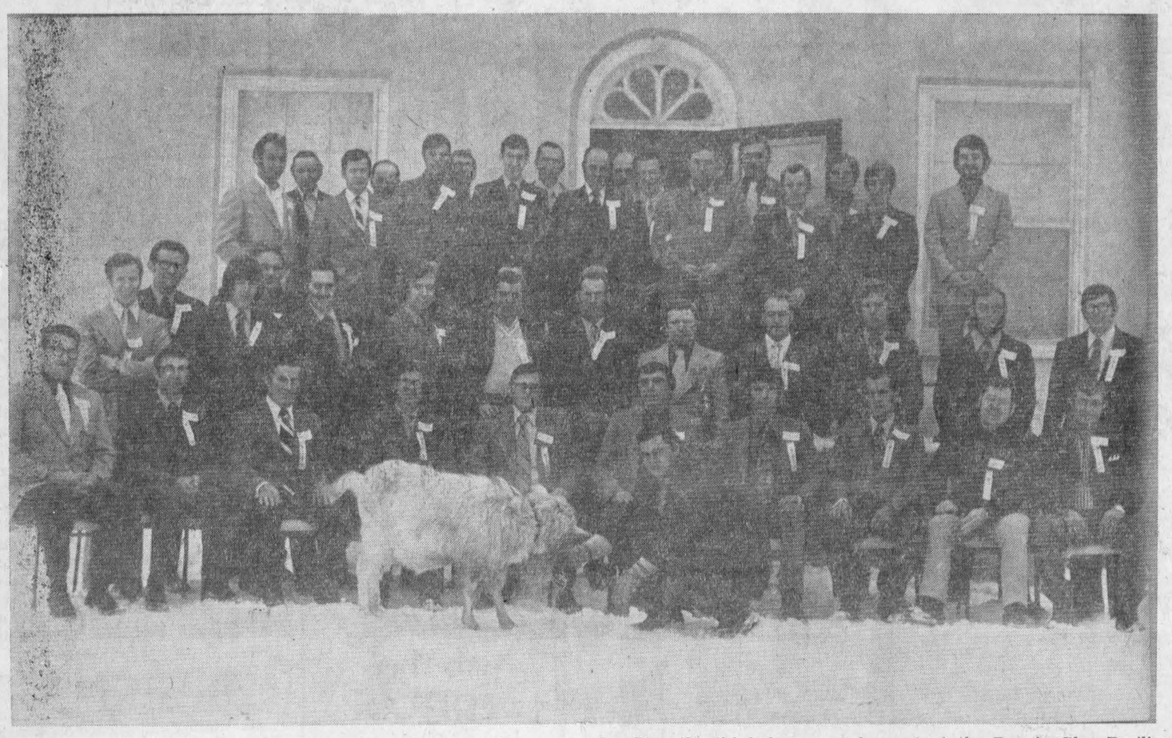

K of C ADD 40 MEMBERS—Sunday was degree day for Glengarry Council, Knights of Columbus when 40 new members had their initiation. Following mass in Sacred Heart Church the three degrees were exemplified through the day with a team from Cornwall Council handling the third degree. A banquet at the Bonnie Glen Pavilion concluded the day. Bro. Paul Dicaire is in charge of the goat in the picture of the candidates, above. They represented every section of the county. —Photo by Robert

Santa Guest Of K. of C. Saturday

Santa Claus flies in to Alexandria, Saturday, to be guest of Glengarry Council, Knights of Columbus.

Members of the Alexandria Flying Club will land the Jolly Gent on the lake ice, weather permitting, at 1 p.m. A parade will then form up to escort Santa through some of the streets to Sacred Heart Hall where goodies will be dispensed to the youngsters.

All kiddies from town and county are welcome to participate.

Santa will also accompany the Knights on visits to Glengarry Memorial Hospital and the Harmony Glen School.

Brown Shoe Plant Escaped Damage

Firemen were called out twice this week, to a house trailer fire in Lochiel and at 9 a.m. Tuesday to the Brown Shoe plant where fire in the exhaust system threatened the local industry.

A member of the brigade, Jacques Lefebvre, is employed at Brown Shoe and he reportedly turned on the fans to keep the flames from entering the plant. There was little or no damage.

The brigade had been called at 3.15 a.m. Sunday to the house trailer of Ted Hamelin, on Highway 34, one mile north of Alexandria.

Firemen report Mr. Hamelin had been using a car heater to thaw frozen pipes Saturday afternoon and had left the heater on when leaving for Montreal. A neighbor, Marshall Brunet saw smoke and called in the alarm in the early morning hours.

Fire damaged the underpart of the trailer and the bathroom while smoke damaged the interior to the extent of $2,000.



SANTA VISITS MAJORETTES—Mrs. Joan Earle, majorette instructor, looks on approvingly as Santa distributes presents at the annual Christmas party held in Sacred Heart Hall on Sunday. Receiving her gift is Diane Larocque while Debbie O'Connor beams in anticipation. Demonstrations of different routines were presented before an interested audience of parents and relatives. The draw for the basket of cheer went to Mrs. Sebastian Laporte and door prizes were won by Lise Contant, $10; Adele Cormier, shaggy dog; Christmas cakes, Joanne Gallant and Sylvie Theoret. —Photo by Robert

Flyers Took Part In Treasure Hunt In The Bahamas

A pleasant change from the winter scene here, island hopping in the Bahamas, was enjoyed by local flyers who recently took part in the aerial treasure hunt sponsored by the government of the Bahama Islands.

Doug Baxter and Jerry Adams were accompanied by Laurent Major and Ron Masson in their flight to the Bahamas in the jointly owned Bonanza aircraft. In the Bahamas they covered another 1500 air miles during the treasure hunt which consisted of identifying islands or other topographical features for which clues were given. The longitude and latitude of each feature had to be fixed and the local flyers got 10 of 18 correct.

Twelve planes from Ontario were among the 125 taking part and the winner got a piece of Bahamian property worth $11,000.

The Baxter-Adams Bonanza and two other local planes will soon be housed in a new hangar being built by Remi Poirier on the local airport site. A club house will be on the second floor of the building.

Turn In A Pusher Program Being Introduced Here To Combat Drug Peddling

A drive to rid Alexandria and the area of drug peddlers is underway by a group of parents who have instituted the project TIP (Turn In A Pusher) here. The citizens have each pledged $500 to a reward fund which will be used to reward anyone informing on a drug pusher who later is arrested by police and convicted.

Anonymity is the name of the game. Informers will use an unlisted phone number terminating at an undisclosed location. It will be manned by personnel trained in screening out crank, false or malicious calls. The operator's first words upon answering this phone are "This is the TIP line—do not give me your name". The informant's information is taken, a code name assigned. The caller remains absolutely and forever anonymous.

If the information is considered authentic it is turned over to the RCMP at Long Sault. Arrests are never made on the basis of the telephone call above, but if police investigation leads to a conviction a reward is made to the informer. The amount is based on the importance of the disclosure. Payment is made with no personal contact.

The local TIP project has been started by a parent who was appalled to find his young son was using soft drugs. He felt helpless until reading in a magazine of the TIP program which was started in Tampa, Florida, and has spread to several other cities including London, Ontario.

The TIP program in the cities is aimed at the "hard" drug trade, such as heroin.

Trafficking in this area is so far restricted to the "soft" drugs such as marijuana and hashish, he believes, but the local organizer and his supporters feel it could be useful here to slow the traffic and prevent introduction of the "hard" drugs. If those who are making money pushing the drugs are removed, he feels, the problem will be solved.

"Soft" drugs are readily available in Alexandria to anyone who wants them, he maintains. The pushers are present at every dance or wherever teenagers foregather, he avers, and anyone who has the money can get the drugs.

Anyone wishing to support the TIP program is asked to phone the unlisted number. He or she will later be contacted.

The TIP number will be published in next issue.

Wind Blew Down Pool Enclosure

Wednesday morning's gusting winds, after Tuesday snow and rain, blew down the roof and walls enclosing the swimming pool in rear of the home of Lloyd McHugh. The roof was blown down at 7 a.m. and the heavy loss included some brick work on the rear of the house.

Mr. McHugh reports it a total loss and blames the build up of ice overnight.

Woman Councillor In Goderich

Alexandria has produced another woman councillor-elect, at Goderich, Ont., where Mrs. Walter Palmer won election as councillor in last week's municipal elections.

The former Eileen Thauvette, Mrs. Palmer attended the local schools and Iona Academy, St. Raphael's. She married Walter Palmer who is now Hydro Manager in the Clinton area.

They have six children, Janice, a nurse-in-training at St. Mary's Hospital, Kitchener; Karen, a student at University of Toronto, and four at home.

New Dump Site In Use But Massie Threatens To Return To Old Location

The question of a dump site for Alexandria promises to be a controversial one when the new council takes over in January.

Mayor-elect Bruno Massie told council at last week's meeting he will do everything possible to return the dump to its former site on the Pat Brunet property north of Alexandria.

That site is now closed by Mr. Brunet and the new locale, on the Viau property in the 1st Lochiel, south of Alexandria, is being used.

Three local garbage collectors were present at last week's meeting of council to ask that the road leading to the dump be improved and that it be kept open six days a week rather than five.

Clerk-Treasurer Collin reported the land had been purchased as authorized by council and that the former dump site had been closed by the owner as of Nov. 30th.

Reeve Massie then raised objection to the change of site. He felt negotiations could have been completed with Mr. Brunet on a permanent basis or for an extension until spring and warned that when he took over the mayor's chair he would do everything possible to return the dump to its former location.

Councillor Laurier Lefebvre, committee chairman, suggested Mr. Massie might better have expressed his opposition at the time council voted to change the site. Mayor Touchette also pointed out the purchase of the new site had been approved by a majority of the council.

Reeve Massie questioned the ownership of the road leading to the dump. Dividing Lancaster and Lochiel Townships, the road is what is known as a "green road". It is not maintained because no one lives on it and council is prepared to maintain it. Road grants will be available for maintenance where that was not the case at the former site, that road being on private property.

Council approved issuance of debentures to cover construction of sewers on Jean St., West Boundary Road and Lochiel St. The amount debentured will be $43,500 and sale will be to Ontario Municipal Improvement Corporation with interest at 8½ per cent.

Tuesday, Dec. 26th, Boxing Day and Tuesday, Jan. 2nd, were declared civic holidays.

Raymond Levert and Bruno Depratto were taken on the fire brigade to fill vacancies.

Children Escaped Serious Injuries

Two five-year-olds were involved in traffic accidents here, over the weekend but fortunately neither was seriously injured.

Michel Seguin, 43 Elgin St., suffered a broken ankle at 3.45 Friday when he stepped out of a taxi near his home. Driver of the car was Margaret Coleman, RR2 Monkland. The lad was treated at Glengarry Memorial Hospital.

Jacques Trudel, St. George St., ran into the side of a school bus while crossing at Lochiel and Main Streets, at 3.30 p.m. Monday. He was treated for shock at Glengarry Memorial and released.

Was Veteran Member Of Order

A native of St. Telesphore, Roderick McCosham died in Scarborough on Tuesday, December 12th. Known as "Brother Lewis", he had been with the Order of Christian Brothers for more than 70 years. Funeral will be in Scarborough on Friday.

He is survived by two brothers, Joseph and Neil McCosham of Cornwall and a sister, Sister Mary Philomena of Chicago.

Donald and Roddy McDougall, Alexandria, are nephews.

On University Staff

Brian D. Hassard who recently obtained his PhD from Cornell University, has been on the staff of the Mathematics Dept. at NY State University in Buffalo since September. Brian is the son of Mr. and Mrs. J. H. Hassard of London, Ont., and a grandson of the late Dr. and Mrs. J. Y. Baker of Alexandria.

Tax Credit Only If Taxes Are Paid

This year's taxes must be paid by Dec. 31st if property owners are to be eligible for the Ontario government's Property Tax Credit, the seven Glengarry municipal councils remind in an advertisement in this issue.

The tax credit plan replaces the residential tax rebate of former years and it is payable as a credit on 1972 income tax returns. It is on a sliding scale with higher rebates to lower income groups. An average credit on $6,000 income may run to $80 or $90.

The credit also applies to Old Age pensioners but they must submit income tax reports to qualify for a possible refund.

Car Wash Robbed

For the second time in two weeks the Ouellette Car Wash, Mill Square, was victimized by thieves who sawed off a padlock on the cash box. The loss was only $1.25.

Some $50 was taken a week earlier when the Car Wash was visited. On that occasion some $200 damage was done the automatic coin machine.

Death Followed That Of Sister

A resident of Brockville for the past 33 years, Hector Donald Murdoch MacGillivray died on December 8th at the age of 64. His death at Kingston General Hospital following a few weeks' illness, closely followed that of his sister, Mrs. Henry Sheldrick of Vars, Ont., who died November 1st.

The deceased was born at McCrimmon on June 8th, 1908, the son of the late Murdoch Edward MacGillivray and his wife, Catherine MacRae.

For the past number of years he resided in Brockville where he was engineer at the federal building. He was a member of the Brockville Legion and the Bayview Hunt Club of Calabogie.

He is survived by his wife, the former Edna Bland whom he married last August 19th. His first wife, the former Victoria MacMillan, predeceased him on May 13th, 1969.

Three sisters also survive: Mrs. S. D. Irvine, (Nora) of Charlottetown, PEI, Miss Flora MacGillivray of Alexandria, and Mrs. Clifford Hewston, (Christena) of Avonmore. Two brothers predeceased him.

The service was conducted at the Morris Funeral Home on Friday, December 2nd by Rev. John MacKechnie. Burial was in Dunvegan.

Pallbearers were Frank Todd and Bill Towne of Brockville, Dan MacLeod and Stanford MacCrimmon of Dunvegan.

More Complaints

Some 25 complaints have been lodged with the local police concerning snow mobiles since first snow, Chief Cleroux reports. They range from damage to lawns, the noise nuisance and late night operation.

The present by-law needs strengthening Mr. Cleroux feels.

Red Heart Decal Being Adopted By Fire Brigades

The 'red heart' warning device is being taken up by Alexandria Fire Brigade and the other area brigades that make up the United Counties Mutual Aid Association.

Members of the Association met Monday night at Maxville Manor when it was decided to distribute 10,000 of these red hearts throughout the counties.

The red heart is a decal to be put in the window of any home in which a person is bedridden. On responding to a call to that house firemen will be made aware of the fact and will take special measures to reach the patient.

Fire Chief Gerald Charlebois and other members of the local brigade attended the meeting and they were surprised to see a film shot in the News Office screened. "Fire In Our Town" was a product of the National Film Board shot here in 1957. It was among other films on fire fighting shown.

Cornwall Fire Chief Lou Carriere disclosed plans for special training of area brigades to deal with airplane crashes.

Villeneuve Named To Committee

Osie F. Villeneuve, MPP Glengarry is one of three new Progressive Conservative appointments to the select committee on the utilization of educational facilities announced Thursday of last week despite opposition from Liberals and New Democratic Party members of the Ontario legislature.

Donald R. Irvine PC-Grenville-Dundas and John Root PC-Wellington-Dufferin were also named to the committee.

James F. Foulds NDP Port Arthur, a member of the committee, spearheaded opposition to the motion, reiterating a statement he made in the house Monday that the committee had no real rationale for its actions.

Mrs. Alex Sauve Died At 81

Well known and respected in the North Lancaster area, Mrs. Alex Sauve died on Sunday, December 10th, in Hotel Dieu, Cornwall, at the age of 81. She had been a resident of Glen-Stor-Dun Lodge for the past four years.

Born at Valleyfield, she was the daughter of the late Mr. and Mrs. Pierre Vincent. She lived in the North Lancaster area through most of her lifetime.

She is survived by five sons and two daughters, Marcel of Chateauguay; Felix, Germain and Noel of North Lancaster, and Leonide of Montreal; Lucienne, Mrs. Emmanuel Crevier of River Beaudette, and Margaret, Mrs. Marcel Ranger of Verdun.

She also leaves two brothers and three sisters; Joseph Vincent, Montreal; Zephir Vincent, Valleyfield; Alma, Mrs. Omer Becksted of Cornwall; Martina, Mrs. Rudolphe Rozon of North Lancaster and Sister Mary Joseph of Montreal.

The funeral was held on Tuesday afternoon from Morris Funeral Home in Alexandria for service in St. Margaret's Church, Glen Nevis. Rev. Patrick Breton officiated at the funeral mass and burial was in the parish cemetery.

Pallbearers were Donat Lefebvre, Alcide Campeau, Laurent Major, Jean Guy Vincent, Emile Pigeon and Raymond Rozon.

Harold Blaney Died Suddenly

A highly respected farmer of the 6th Concession of Kenyon, Harold Blaney, died in Glengarry Memorial Hospital on November 29th, at the age of 68 years.

He was the son of the late Thomas Blaney and Margaret Rowe.

To mourn his loss he leaves his wife, the former Mary MacLean, one son Walter, at home, and a daughter Margaret, Mrs. Brian Arkinstall of Manotick. Two grandsons also survive, Allan and Bruce Blaney.

At sixteen years of age, owing to the accidental death of his parents he took a keen interest in the work of the farm. He was active in all farm organizations, fair boards and the Highland Games. As a dairyman he was an enthusiastic admirer and successful breeder of Aryshire cattle.

He was a devoted church member, and a kindly neighbor.

The funeral was held December 1st from the Munro Funeral Home to Maxville United Church where Rev. W. E. Henderson conducted the service, after which the Maxville Masonic Lodge, No. 418 AF and AM, conducted a very impressive service.

Pallbearers were Charles Blaney, Cecil MacRae, William MacIntosh, Archie Munro, Eddie Carter and Osie Villeneuve, MPP.

Burial took place in the family plot in Maxville cemetery.

Miss School Bus Due To Crank Call

A crank call to radio station CJSS in Cornwall caused some of the students at Glengarry District High School to miss their buses Wednesday morning.

The radio station which provides an information service regarding buses in doubtful weather conditions received a call authoring the announcement that there would be no bus service to GDHS Wednesday morning due to icy roads.

The statement was soon corrected by Mr. Lloyd, School Principal, but in the interim some of the students who had heard the first announcement had returned to their beds and were unprepared for the early buses.

Won Trip To Florida

Mrs. Aime Menard of Menard Farm Supplies, Green Valley, her nephew, salesman Andy Seguin and Marc Delorme, staff mechanic, are enjoying a holiday in Florida this week, courtesy of the Massey Ferguson Company.

Their trip was won as a bonus for a high percentage of sales for 1971. They will attend the Massey Ferguson convention and also visit Disneyland.

Alex MacLeod Died At 78

Funeral services were conducted by Rev. Kenneth MacDonald in St. Andrew's Presbyterian Church, South Lancaster, on November 8th, for the late Alexander MacLeod.

Born in Glen Norman in 1894, the deceased was the son of the late Donald Murdoch MacLeod and his wife, Annie McCrimmon. Mr. MacLeod had lived most of his life in Glengarry until moving two years ago to live with a daughter in Carleton Place. Although in failing health for some time he was in hospital only one week at the time of his death.

Surviving is a half-sister, Clara of Vancouver, as well as his wife, the former Beatrice McBean of Lancaster. Three sons and four daughters also survive: Donald of Victoria, BC; John of Calgary; Ranald of Balmerton; Margaret (Mrs. Alvin Welsh) Winnipeg; Lillian (Mrs. Stephen Clayton), Georgetown, Ont.; Muriel (Mrs. William Tischart) Carleton Place and Ethel (Mrs. Dan McKay), Dalhousie Station. There are in addition 27 grandchildren and two great grandchildren.

Honorary pallbearers were family friends, H. F. McDonald, Callum MacLeod, Harry McKenzie and Christopher McRae. Active bearers were Bill Tischart, Neil Craig, Michael Jordan and three grandsons, Steven Clayton, Jr.; Steven Tischart, Ian McKay.

Burial took place in St. Andrew's Presbyterian cemetery, South Lancaster.

Among Top Ten

Dean Sinnott of Lancaster, a student at St. Raphael's School, was one of the top ten winners in Canada in the Educational ABC's of Industry contest. For his project submitted on Bauer skates he was awarded a pair of their blades.

Winners of cheques for different entries in the same competition from the school were Mark McLean, Frances Oeggerlie, Marvin Munro, Natalie Theoret, Terry St. Onge, Kelly Sinnott, June MacDonald, Leanne MacDonald.

To Have Premiere Of Scottish Show

The Glengarry Pipe Band and Dancers announce another "first", as they have just completed arrangements to bring the new show "Scotland Sings" to Alexandria on the evening of March 5th next. This will be the first Canadian tour by this company and Alexandria will have the first performance.

The show features Grant Fraser, the very popular young tenor from Edinburgh, who has toured Canada previously with the Alec Finlay show. On a recent visit to Los Angeles he was met by a delegation from Clan Fraser and piped through the streets, and is probably the only Scottish singer with a large fan club in the film capital as well as one in Ottawa.

Supporting Grant will be a cast of performers who are stars in their own right. For instance, Bert Shorthouse, the accordeonist, is the leader of the "Glenlomond" Scottish band, one of the busiest in Scotland, and our Pipe Band and Dancers feel a justifiable pride in being able to present this concert in Glengarry.

Red Cross Drive Netted $3,323

The recent drive for funds netted $3,322.97 for Glengarry Red Cross, Gilles Roy, general chairman reported at a meeting of the executive. The take was down from last year but this was common across the country and officers were most happy with the area results.

Phillip Lloyd, chairman of the blood donor clinic, reported 345 pints added to the Red Cross blood bank, also a very satisfactory result. He reported 266 first-time donors of 404 who registered.

Zone chairmen, credited with success of the fund drive by Mr. Roy were:

Charlottenburgh: Bernard Chretien, Edgar Tourangeau, Laurent Crevier.

Lancaster: Mrs. Isobel MacDonell, Dr. Harry Abbey.

Kenyon: Mrs. Hazel MacKinnon, Mrs. J. F. Mutch.

Lochiel: Mrs. J. A. Cameron, Mrs. William Fraser.

Alexandria: Mrs. Carol Baxter.

Six Directors Elected At Annual Glengarry Federation Of Agriculture

The improvement in the functioning of the federation of agriculture was the main feature of the annual meeting of the county organization held in the High School here on Wednesday night, December 6th. Jack Hale, Manager of the provincial organization, addressed the meeting on the subject "area offices".

Mr. Hale stated that the OFA is now primarily an individual membership organization with a provincial membership of 12,000 and a membership in Glengarry of 118. The area office is for the most part a mobile office with the officer calling on 90 farmers a week. However, 3,000 farmers is the one criterion whereby the establishing of an area office can be considered. Glengarry was encouraged by Mr. Hale to join with neighboring counties and seek this service. The annual cost of $13,000 would be financed by a contribution by the Ontario Federation to each office, $5 from each membership. Any deficit to be paid by local county federations.

An executive composed of Donald MacGillivray, Malcolm Grant, William Van Loon, Peter Nysten, Edgar Fourney and Clark MacCuaig was elected by the members.

Osie Villeneuve, MLA, expressed the view that a more comprehensive crop insurance scheme would result from the experiences of the past rainy seasons in Ontario. The input from both levels of government could be greater, he contended.

The following reports were presented: Crop Improvement Association, Joe Chretien, Holstein breeders, Peter Nysten; plowmen's Association, Hugh MacPherson; Ayrshire breeders: John Fourney.

Glengarry Federation of Agriculture, Fraser Campbell, George Kinloch, Martintown, presided. Lunch was served by the wives of the federation members.

It's A Small World Department

Vero Beach, Florida

In our rambling we have occasionally met Glengarrians, direct or indirect, by strange coincidence. Like the a.m. cruising at 35,000 above Lisbon and the CP Air stewardess approached and said she noted we were McDonells. She was, too. Are you from Cape Breton? No, Glengarry. So am I, my grandparents come from Glen Nevis and I also know St. Raphael's.

We are walking along the beach here in Vero. A lady was tossing a ball to a cute beagle dog. (Some day we hope to have a beagle to replace our Cinders that was too slow crossing 43 after visiting Sarah, John and Kenzie Brodie at our corner).

Hesitantly I asked if I could have a picture of her and her cute dog?

Yes, and may I have a copy.

CLICK.

Now where will I mail the copy and to whom?

Well my dog's name is MacDuff, and I am Mrs. Jim Hill of Williamstown, Ontario, Canada.

I almost flipped. I knew Jim for the past few years but never met his wife. Neither had Bea.



Just then who walked over off a beach towel but rolly-polly Jim.

Did we have a laugh and greeting.

Their home is just three miles down the road from ours.

Now I bring them the Gazettes once a week. They get the News, too. And good mail service. Jim goes back for a few weeks selling curling equipment. Trust all are well, sincerely, Bea and Angus H. and the Hills, too.

EDITORIAL

IT'S OUR OPINION

Somebody Loses, Somebody Wins

There have to be losers in any election and before they bow out of office at year's end it may not be amiss to express a word of appreciation to Mayor Touchette and those other members of council and Public Utilities Commission who failed to gain re-election. One of the latter, J. A. Sabourin, is completing 27 years of service, an unusually long term that must have totalled many meetings.

During his years in the mayor's chair, Mr. Touchette has shown admirable qualities of leadership and the councils under his guidance have accomplished many permanent improvements while holding the tax rate to minimal increases. He brought a keen business mind to town administration and was in a position to spend much time on civic affairs. He will be missed at the council table.

Mayor-elect Bruno Massie has capped a lengthy period of public service with his election to the mayor's chair and we trust he will bring to it the qualities of leadership required if council is to work as a harmonious entity. He has been engaged in controversy frequently in the past but it is to be hoped his grasp on the reins of office will be more gentle and sure. Council must work as a team if we are to progress and that can only happen if all pull together for the common good.

The new councillors include three veteran members and three promising newcomers. It looks like a good council on paper and the presence of a first woman member should have a mollifying effect at times when the debate around the council table threatens to become unparliamentary. The large vote accorded Mrs. Villeneuve suggests there is a place in municipal politics for women and she may be but the forerunner of a wave of femininity flowing into local office. Make-up of the Utilities Commission is so new it will have to prove itself in action but the new members should bring a sensible, business-like approach to bear on the provision of water and electric services at the lowest possible cost.

It is to be hoped this is not Alexandria's last council before regional government is imposed on us from Toronto. If it should be, may its progressive performance prove the argument that we were better served under local autonomy.

He Served Us Well

Had he continued in good health, Dr. Moses Markson would have completed fifty years of medical practice here this year. That long period of service undoubtedly would have been recognized by friends and patients in town and county. Instead, his death last week ended a decade of lingering illness during which time he had been confined to home or hospital.

Dr. Markson had been out of circulation for many years but former patients, particularly will remember him as a "good" doctor, one of the old school who was always on call. He and Dr. Dolan succored the ailing in town and much of the county through a decade of depression.

Community-minded, Dr. Markson had not only participated in a wide range of sports. He had always been ready to encourage athletics or other good causes through donations of time and money.

Through the long years of his illness there has been almost a complete transformation in the medical scene locally. We now have our own hospital and a trio of younger doctors, a "free" hospital plan and medical care.

It has been a decade of progress on the medical front, no doubt. The death of Dr. Markson recalls a different day, or night, when the appearance of the man with the little black bag was so anxiously awaited in the homes of the afflicted.

He brought care and comfort to many who now see his passing as a blessed relief from pain and discomfort.

A Hazardous Sport

This is Snowmobile Safety Week but area operators of snow sleds should need no reminder of the hazards involved in this form of winter recreation. Last week's toll of two fatalities in four area accidents involving snowmobiles should impress on all of us the accident potential that is ever present in the operation of these power sleds.

In its promotion of Snowmobile Safety Week the Ontario Safety League points out that 75 per cent of all fatal snowmobile accidents in Ontario occurred on public thoroughfares. It reminds that a snowmobile is designed to travel on snow, where the track that propels it can get sufficient grip to perform efficiently. On the hard-packed and often icy surface of a road the snowmobile becomes difficult to steer or to stop. This lack of control combined with the close proximity of moving cars and trucks produces an extremely hazardous situation.

That was brought home to us with the death of a widely known Kenyon Township woman when her sled was struck by a car. Here was no venturesome youngster out for a spin, but a sensible, middle-aged nurse riding her snowmobile on a Sunday morning to visit friends. Her tragic death under the wheels of a car point up in particular two hazards of snowmobile riding, the noise factor that prevents hearing oncoming vehicles and the very limited visibility that precludes sight of such danger potentials.

That loss of a loved wife and mother may not be entirely wasted if it serves as a warning to others of the hazards involved each time a snowmobile is operated on a public road or street. The death of a young man at Coteau Landing that same weekend should further emphasize the accident potential of this popular form of winter recreation that is winning ever more enthusiasts. His sled struck a tree, a reminder that cross-country snow sledding has its dangers, too.

The steadily rising sales of snowmobiles are evidence enough that this sport fills a need on the Canadian winter scene. A lot of people who once were housebound through the long winter are now enjoying a new awareness of the great outdoors. It is a healthy change for the most part, but the snowmobile is not the safest mode of travel extant and it demands a responsible awareness of its limitations on the part of all operators.

In a built-up area such as our town it also demands a degree of thoughtfulness on the part of the snowmobile driver. It poses a threat to both car driver and pedestrian when used indiscrimately on our streets and its snarl is offensive, especially in the night hours. The police have already received various complaints concerning their nuisance potential and there must be many more non-complainers who wish for more consideration on the part of night drivers.

Perhaps the answer will be found in formation of snowmobile clubs wherein the operators police themselves. There has already been a start in this direction, locally, and we may see the day when snow trails provide a safer alternative to travel on public roads or restricted property.

Only A Damn Fool Would Work

Recent editorials critical of the Unemployment Insurance scheme were calculated to elicit some protest from readers, we thought. Last week's mail brought one such, but unfortunately it was not signed and so we cannot publish it.

So timely is the subject, however, we will use his or her letter as a basis for comment.

The majority of these people are looking for work, the writer believes, "but discover that only minimum wages or slightly better jobs are vacant". Most higher paying jobs are not advertised, the writer avers, but are filled by applicants who have some contact in the firms.

In closing, he or she writes, "I firmly believe that anyone would be a damn fool to work when he can receive better remuneration from the Unemployment Insurance Commission than from the majority of employers who pay low salaries".

There, in essence, is our argument.

People who are looking for work and cannot find it are getting a bad deal and we have every sympathy for them. The overly-generous benefits introduced by Mr. Mackasey this year, however, encourage them to be choosy and the result has been a spiralling to record heights of the number drawing unemployment insurance. Payments will reach an estimated two billion dollars this year and this pressure on the public treasury serves no constructive purpose, rather do these record high handouts add to the ranks of those labelled unemployed.

People can qualify for "the pogey" after only eight weeks of work and as our anonymous writer puts it, "anyone would be a damn fool to work when he can receive better remuneration from the UIC than from the majority of employers who pay low salaries".

That could be the reaction of a representative of the new generation now entering the work force and already conditioned to reject the work ethic. The present payments are on so liberal a scale, however, as to rob older workers of the work incentive as well.

Canada's unemployment insurance plan has never had a chance to prove itself actuarilly sound. The politicians opened wider the doors at every election, but Mr. Mackasey's last fling was so impractical it brought into disrepute the entire Liberal administration on the eve of a general election.

If the Trudeau minority government that resulted does not bring in measures to rectify its mistake the new year could see unemployment costs spiralling to three billion or four billion dollars. If there are no more "damn fools" willing to work and feed the fund the unemployment totals could reach unbelievable highs and the economy could falter to a new depression low.

If our correspondent wishes to write another letter, and sign it, we will be happy to publish it. The views expressed buttress our argument that too-generous unemployment payments result only in a disinclination to take work.

THE GLENGARRY NEWS
A member of the Canadian Community Newspapers' Association
Ontario Weekly Newspapers' Association
Audit Bureau of Circulation
THE NEWS PRINTING COMPANY
P.O. Box 10 — Telephone 525-2020
EUGENE A. MACDONALD — EDITOR AND PUBLISHER
SUBSCRIPTION RATES: $6.00 per year; $7.00 per year in Canada, beyond the 40-mile zone
$8.00 per year U.S.A. and Foreign
Second class mail registration number 1302

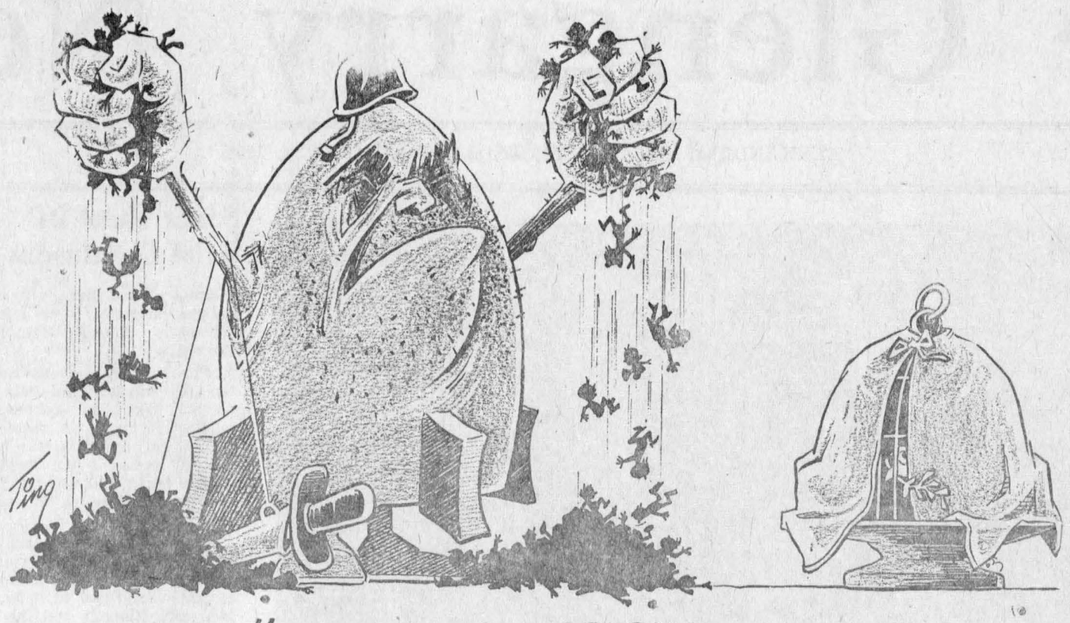

ITEMS OF AULD LANG SYNE . . .



. . . GLEANED FROM OUR FILES

TEN YEARS AGO—

Thursday, Dec. 13th, 1962

Menard Construction will make an immediate start on construction of Alexandria's new sewage lagoons as a winter works porject. — Kenneth McNeil, 80 of Glen Sandfield, lost his home and all contents Monday afternoon when fire broke out while he was visiting a neighbor. — Alexandria curlers took possession of the prized Quebec Challenge Cup when two rinks challenged successfully the Jacques Cartier Club of Quebec City over the weekend. Local rinks were made up of Raymond Filion, Adolphe Lauzon, Laurin Filion, Paul Roy, skip; Doug Baxter, Eugene Macdonald, Duncan Macdonell, Roger Roy, skip. — Marcel Pattyn was re-elected president of Alexandria Legion Branch at the annual meeting.

TWENTY YEARS AGO—

Friday, December 12, 1952

Three Lancaster men were instantly killed Sunday evening when their car left No. 2 Highway and struck a tree. Dead are: William Edward Arnott, 41, Maurice A. (Steve) Collette, 25, of Lancaster and Victor Leroux, 23 of Montreal. — Robert Antoine, 21 of Lancaster, a Hydro linesman, was electrocuted Wednesday while at work on a line east of Gravel Hill. — Mrs. Hugh Dewar and Mrs. Duncan McRae, of Glen Sandfield, suffered chest injuries following a head-on crash one mile south of town yesterday. — Jim Dolan left Monday to take a week's course at Montreal before joining the sales department of the Bell Co.

THIRTY YEARS AGO—

Friday, December 11, 1942

Stuart Paul Whyte, 23, son of Mr. and Mrs. C. P. Whyte, of Lancaster, graduated in the RCAF at Hagersville, December 4, winning a commission to the rank of Pilot Officer. Cadet Duncan P. McLaughlin, son of Mrs. Mary McLaughlin, Martintown, graduated as a 2nd Lieutenant at Brockville, Saturday. LAC M. W. McRae, son of Mr. and Mrs. N. R. McRae, Dunvegan, graduated as a Sergeant Observer at Malton, while Flight Sergeant Observer Bernard Villeneuve completed his course at Port Albert, Ont., and is visiting his mother, Mrs. J. D. Villeneuve, Maxville. — Mrs. Wm. Wightman and son James, Picnic Grove, were honored by friends, Friday, before leaving for Windsor. — Pte. Arnold S. McDonald, of the RCOC, has arrived overseas, his mother, Mrs. D. D. McDonald, has learned.

FORTY YEARS AGO—

Friday, December 16, 1932

Important transfers among clergy of the Alexandria diocese, effective early in the new year, have been announced by His Excellency the Bishop. Rev. John M. Foley, pastor at Apple Hill, succeeds the late Rt. Rev. Msgr. G. Corbet as pastor of St. Columban's, Cornwall; Rev. Chas. F. Gauthier, PP, Greenfield, goes to Apple Hill, and is succeeded at Greenfield by Rev. Chas. A. Bishop of Palmyra. — A Public Welfare Board has been named here to deal with matters pertaining to relief. The committee includes Mayor Laurin, Councillors A. Danis and A. Lauzon, James Kerr, Dr. H. L. Cheney, Dr. R. J. McCallum, Mrs. E. Rouleau and Mrs. J. T. Pilon. — A canvass of the town is to be made with a view to raising money to be used for the purchase of clothing for the needy here. — Dr. A. M. McGillivray and Mrs. McGillivray, Martintown, were honored Friday evening in the United Church Hall there prior to the departure of the popular doctor for London, England, where he will take a post-graduate course in surgery, radium and X-ray treatment.

FIFTY YEARS AGO—

Friday, December 15, 1922

Alexandria is to be represented in a Glengarry league. D. Markson was elected president; Angus McArthur, vice-president; Peter Charlebois, secretary-treasurer; E. Rouleau, manager, and Dr. Cheney, coach. — Dr. Alex. McGillivray, a son of A. J. McGillivray, Kirk Hill, is opening an office in Martintown this week, where he succeeds Dr. McCracken. — W. St. John of the Bank of Nova Scotia staff here, left Monday evening for Brantford, Ont., to assume duties in that branch. — Duncan A. McDonald of Greenfield, announces the opening of a store in the premises formerly occupied by B. Hurtubise.

SIXTY YEARS AGO—

Friday, December 13, 1912

Capt. J. A. Gillies of Glen Norman, was named district representative of the Eastern Ontario Dairymen's Association at the annual district meeting held here last Thursday. Dairy Instructor McDonell's report showed that the 35 factories in this group were supplied with 30,226,492 pounds of milk from 10,034 cows. Total output of cheese was 2,864,621 pounds, a considerable increase over last year. E. Pigeon, who was injured at the Munro & McIntosh Carriage Works last week, was removed to the Royal Victoria Hospital, Montreal, for treatment, on Sunday. — Rev. Thomas Johnstone, of West Branch, River John, Nova Scotia, was inducted into the pastoral charge of Maxville Presbyterian Church at an impressive ceremony Thursday, December 5th.

SEVENTY YEARS AGO—

Friday, December 12, 1902

Alexandria now appears among the list of Ontario towns, incorporation having been granted by the Provincial Government. As a result next year's council will consist of a mayor and 9 councillors, three from each ward. — The electors of Ontario have voted by a large majority, 150,427, in favor of the abolition of the hotel and saloon bar, but the vote is not large enough to place the new Act on the statute boks. In Glengarry the ballotting was 1,615 for abolition, 1,375 against, a majority of only 240 in favor. — Sam Macdonell, late of Hibbing, Minn., has acepted a position as bookkeeper with the Carriage Works, as assistant to Mr. Smith. — Hugh Cameron, 14-3rd Kenyon, received word Tuesday, that his second son, Archie, had been killed in a wreck near Tucson, Arizona. 29 years of age, Archie left Glengarry in 1897 for the Western States. — Lancaster may have a branch of the Eastern Township Bank of Sherbrooke. — While walking to the station, Friday, Peter Morris, night operator, slipped on the sidewalk and broke his leg.

The Weeklies Say

NO LONGER NEEDED

A Southern USA newspaper had a phone call from a reader wishing to cancel her subscription.

The office girl who took the message asked: "Is this just a temporary stoppage or is it to be permanent?"

And the reply was: "It's permanent. We were paper-training our dog and now he's trained!"

LETTERS to the EDITOR

South Lancaster

The editor,
The Glengarry News,

Please permit me a few lines of your "Letters" colmn to express my views on drawing names at Christmas time. I certainly believe that it is more blessed to give than to receive, but I believe there are other ways to give than drawing names.

For example, I have two children in school and they draw names in their class. One of the girls is in Brownies and they also draw names. Both of them go to Sunday School and they also draw names there.

Each gift should amount to no more than 50 to 75 cents. Now tell me, what can a person buy nowadays for that? Not a heck of a lot, so it usually adds up to $1.00 or more. Take into consideration the cost of wrapping paper and ribbons and now we are close to $1.50. Multiply this by three gifts for each child and there goes $5 - $6 - $7 or more.

SCROOGE? ? ? Not really sir. Let me put forth a few ideas which I think are sound. My children can do without these gifts and I am sure most kiddies can too. I would be only too happy to put $5 into a fund such as UNICEF, the Crippled Children, the Retarded School, or any such worthy organization who could certanly put this money to better

(Continued on Page 3)

Save Carols For Christmas

(The Acton Free Press)

Perhaps it stimulates business and starts people thinking about shopping, but if we could nominate anyone for our hate parade it would be those radio stations and others who play Christmas carols weeks before Christmas.

They destroy much of the beauty of the Christmas season by endless repetition of carols.

How much better it would be if the carols and music of Christmas were limited to the few days before and the few days after when people can enjoy them.

Instead, the most cheerful season of the year has carols for several weeks before Christmas and through the big day. Then it is cut off, never to be heard again until the following November, when commercial interests decide it is time.

The practice we think is a rip-off on Christmas, a season when we should have ears tuned to things far above the crass commercialism we are being fed by those anxious to cash in on the Christian Churches' celebration of the birth of Christ.

Christmas-type music — perhaps — but carols we think should be centred around the feast, not the cash register.

It might be good business to sell gifts to the strains "O Come All Ye Faithful" but to our mind it borders on the sacrilegious as well as being in poor taste.

We have allowed ourselves to be swindled out of part of our heritage by those types who couldn't care less about the real meaning of the Christmas season and don't hesitate to use its unique expression of joy to their own advantage.





WITH OUR

RAMBLING REPORTER

by Ed.

OUTDOOR AIRS

The Christmas lighting again colors the outdoor scene and that's a warming part of Christmas we wouldn't want to miss.

We're not so enamored, though, of the Christmas music coming our way with monotonous repetition through every hour of the workday. There may be something to be said for record players or tapes spewing out sound from a store front. We'll settle for a radio we can turn off.

There's a place in Christmas for the traditional hymns and other airs we associate with the yuletide but that's not the market place, in our view. It sounds phony and contrived coming from a store that uses it to attract customers and when it keeps coming hour after hour, a mixed bag of hymns and pop and hillbilly, it tends to assail the ears.

There oughtta be a law against it and we imagine the town's anti-noise statute should apply. We like music, but silence makes a nice change.

"Come All Ye Faithful" sounds better as an invitation to prayer.

NERVE-WRACKING WE FIND IT

The last moonshot lifted off the pad at Cape Kennedy last Wednesday night and we're not sorry it's to be the last. Cernan and his fellow astronauts will be exploring the moonscape this week and we'll scarcely give them a thought, except when we read an account of their doings or see them in action on TV.

That's when we feel a tightening of the stomach muscles and start imagining all the things that could go wrong and make them miss the splash down. The mind boggles at the thought of men being hurled into a perpetual trajectory in space. We try to shut out that picture but it keeps returning off and on until those astronauts have safely parachuted down and been picked up on schedule.

Maybe we're too imaginative, or just plain chicken about this business of space flight. If that's the common reaction there must be many millions whose nerves have been harried through 17 trips into space.

The space program has been a marvel of U.S. science and ingenuity. Putting men on the moon and letting us see them floating weightlessly about that tortured planet has been a triumph of engineering.

It's been a worry, too, and we'll be glad to see a halt to moon shots. If they want any more rocks, let them come to Kenyon.

Once those astronauts are safely back and we've got our Christmas shopping done we'll have no more worries.

ELECTION NIT-PICKING

A visit to the polls last week left us wondering if it's wise to centre all voting in Alexandria in one building. Better perhaps to go back to the old system of a polling booth in each ward.

That way one wouldn't have to make one's way through a phalanx of more than 20 candidates to gets one's ballots. If they had to divide up their day between five or six polling places the candidates wouldn't all be congregated in one doorway flashing smiles calculated to win friends and influence voters.

You can vote for all and it leaves you feeling a bit of a hypocrite when called on to trade pleasantries with candidates you have decided not to support.

We aren't too familiar with the new election law but we have a suspicion the candidates have no business hanging around the polling place all day (on the inside that is). And even if it's legal, we think they'd be smart to have a gentleman's agreement to all stay away. It must have been a tiring day standing around the Alexander Hall entrance until the polls closed, hopefully greeting all comers and keeping that winning smile from looking forced at times.

It ain't healthy, either, for so many to be so cooped up in a small area over so long a time.

And while we're being critical of the mechanics of polling we'd like to see more sensible hours for voting and some upgrading of the polling booth personnel.

Those hours of voting, 11 a.m. to 8 p.m., may suit a city like Toronto where a lot of workers must commute home to vote. There's no earthly reason why polls should be kept open till

(Continued on Page 3)

K of C 300 CLUB

$10 EACH TO:

6th WEEK WINNERS

95—Edouard Montpetit
115—Harvey Phillips
284—Claude Campeau
18—Roger Lemieux
167—Mrs. Emile Hurtubise
35—Aline Bedard
271—Mrs. Alice Filion
74—J. L. Michaud
61—Mrs. Jerry Major
38—Gerard Cote

K of C Christmas Dance and Draw for $1,000 will be held Saturday night, Dec. 16th at the K of C Hall. Everyone welcome.

NEWS OF INTEREST FROM MAXVILLE AND SURROUNDING DISTRICT

Maxville High School is holding a crafts and bake sale, Friday, December 15th from 2 to 5 p.m. in the cafeteria of the school. The general public is welcome. Proceeds will be donated to the various charities the school supports.

Remember that Santa Claus is paying his annual visit to the Maxville Community Hall this Saturday, Dec. 16th, at 1.30 p.m. Aided and abetted by the village council, and all the local children.

In the recent election the turnout at one poll was quite remarkable. Of Maxville Manor's 149 residents a total of 85 managed to make their way to their poll to cast a vote. A better percentage than in many younger sections of the community.

The service at St. Michael's Anglican Church, Maxville, for this the Third Sunday in Advent, will be Evensong at 7.30 p.m.

Mrs. Marilyn Lamb and sons Jamie and David of Preston, spent the weekend visiting with her mother, Mrs. C. B. McDermid.

There will be a general meeting of the Maxville Manor Auxiliary in the auditorium of the Manor next Tuesday, Dec. 19th, at 8 p.m. The annual membership campaign is now in progress—join and support an active organization.

Mr. and Mrs. Earl Montgomery of California, are spending some time visiting with his sister, Mrs. Herb Graham and Mr. Graham.

After twenty-six years in business in the same location on Main St., John and Lila Jamieson closed up shop for the last time on Saturday night. This is the second oldest grocery store in Maxville, second only to Mrs. George Eppstadt. A new owner will be in occupation next week, and Mr. and Mrs. Jamieson have retired to their new home on Peter St.

Mr. and Mrs. Humphreys of Montreal, have returned to the village, occupying the house of Mrs. Malcolm MacLeod until their new house is built on Peter St. Mrs. Humphreys is the former Alma MacDonald of this district.

Several classes at the Viscount Alexander Public School in Cornwall, last Thursday afternoon, enjoyed a showing of color slides featuring old and historic buildings of this area, and some earlier methods of doing farm work. Attending were Jim Brownells' Historical Culture class, Elsie MacMillan's Library class, and Helen MacLeod's Primary class. The slides were presented by Mrs. Keith Franklin.

The staff of Maxville Manor enjoyed their annual Christmas party at the Community Hall on Saturday night. Excellent music was provided by the orchestra of Evelyn MacRae of Cornwall. Residents enjoyed their first Christmas music on Sunday evening when they were entertained by a mixed chorus and band from Chesterville. This concert was organized by Miss Marion Casselman.

UNIT II UCW MET

Mrs. Charles Blaney chaired the Christmas meeting of Unit II on Tuesday, Dec. 5th at 8 p.m. She led with opening invocation whereupon Mrs. Archie Campbell read the Christmas Story from Luke 2 (1-20). Mrs. Melville McEwen read a "Meditation on Keeping Christmas". Mrs. Gordon McIntosh led in prayer. The offering was received and dedicated by Mrs. Clarence McPhail and Mrs. Gerald Blair.

Mrs. Gordon Winter presented a Christmas greeting, not only a "Merry Christmas" but "the joy of salvation and the peace of God". Mrs. Donald McEwen gave a reading on the "Symbols of Christmas", contrasting the hay (of old) versus the tinsel (of today).

Twenty-one ladies answered the roll and heard year-end reports from secretary, Mrs. Robert D. MacIntosh; treasurer, Mrs. Clarence McPhail; nominating committee, Mrs. Gerald Blair; corresponding secretary, Mrs. Gordon Munro; general treasurer, Mrs. Donald McIntosh.

A letter of thanks was read from Rev. E. C. Armstrong of the Montreal City Mission. Another bale of good used clothing will be packed the week of Dec. 10-16. Mrs. C. B. McDermid read a Christmas letter from Rev. and Mrs. D. C. Munro.

The next meeting will be Jan. 2, 1973, with Mrs. Catherine McEwen and Group I in charge.

Mrs. Hector Runions, president, presented several items of business. Christmas boxes will be packed around Dec. 21st by a committee from Unit I and Unit II combined. Preparation for World Day of Prayer will be completed at a later date. Our UCW will cater to the teachers on professional development day, Dec. 8th. Mrs. Chas. Blaney closed the meeting in prayer and lunch with Group IV and social hour followed.

LETTERS

(continued from page 2)

use.

I see by your Christmas issue that there are many people who place an inexpensive greeting ad in the paper and state that instead of wasting their money on postage stamps and cards they make a donation to the organization of their choice. Now if our groups, clubs and other name-drawing people could get together and start a fund for something worthwhile we would be helping to take the commercialism out of Christmas and put it where it could help the most.

Phil Howells

Rambling . . .

(Continued from Page 2)

8 p.m. in a town this size, much less in a rural township. And in this age of the computer surely the voting results need not take four hours to tabulate if there was more of an accent on youth in staffing the polls. It's almost impossible to find competent help, we're told; but have they thought of bright young 18-year-olds from the high schools?

Just one other thought. Isn't it a woeful waste of money to man advance polls in every municipality, especially where there's no council balloting We know not what it cost to hold two days of advance voting but some townships saw only one premature ballot cast, and some had none. It's a bit of cream for the municipal clerk that he'd probably be happy to do without.

My Sincere Thanks

to the

CITIZENS OF MAXVILLE

For Their Loyal Support

My compliments of the season to you all

Hubert A. Quart

NOW OPEN

PATISSERIE LAPIERRE'S PASTRY

79 Victoria Street, Alexandria, Ontario

Complete assortment of French Pastries, pies of all kinds, birthday cakes, wedding cakes, meat pies, fruit cakes and Christmas logs.

Call or come in today for your order

PHONE 525-1817

50-1c

ENTERTAINMENT

at the

Atlantic Hotel

Station — Alexandria

TEL. 525-2084

FRIDAY and SATURDAY, DEC. 15th and 16th

Donnie MacLeod, Elmer MacDonald and Jackie Smith

ALL NEXT WEEK

WILL HAWKS

COUNTRY SINGER

ELECTORS OF THE TOWNSHIPS OF LANCASTER, LOCHIEL and LANCASTER VILLAGE

I sincerely thank you for re-electing me as your separate school trustee on the Stormont, Dundas and Glengarry County Roman Catholic Separate School Board.

I can assure you that I will serve you to the best of my ability.

ELECTEURS DES MUNICIPALITIES DE LANCASTER, LOCHIEL et du VILLAGE de LANCASTER

Je tiens a vous remerciez sincerement pour m'avoir re-elu pour votre conseiller scolaire sur le conseil des Ecoles Separees Catholiques des Comtes de Stormont, Dundas et Glengarry.

Je puis vous assurez que je continuerai a vous servir comme je l'ai fait dans le passe.

Henri Giroux

My Sincere Thanks

To those in the Village of Maxville

who supported me in the contest for reeve

J. W. McEwen

Best wishes to all for the Yuletide Season

49-1c

DO YOUR CHRISTMAS SHOPPING

— AT —

TABAGIE ST. DENIS NEWSSTAND

Main and Catherine Sts. Alexandria

TIMEX WATCHES
A complete range up to electric models

TOYS—GAMES—PUZZLES—OIL PAINTINGS, etc.

TRANSISTOR RADIOS at 5.95
batteries included

BOXED CHOCOLATES — CANDIES
of all kinds

COMPLETE LINE OF CHRISTMAS CARDS
including large gift cards from $1 to $2.50 each

WIDEST SELECTION OF PIPES IN TOWN

Drop in and see our large variety of Gift Suggestions

50-2c

WINNERS

ALEXANDRIA LIONS CLUB 300 DRAW NO. 21

DECEMBER 8th

33—Diane Viau
44—Marcel Pattyn
69—Cameron McCormick
213—Joanne Charlebois
145—Mrs. Joyce Roy

NEW YEAR'S EVE

GALA

DALKEITH HALL

Door Prize, Buffet Lunch
Refreshments
Party Favors

DANCE: 10 p.m. - 2 a.m.
Good Orchestra

Tickets Limited
$7.50 per couple
Tickets sold in all business place in Dalkeith

50-2c

LET RODANIA WATCHES
(Swiss Movement)
KEEP YOU ON TIME





Bruno Pigeon
Jewellery & Gift Shop

Also repairs to Watches and Electric Razors

13 North Main St., Alexandria

48-4c



Santa Says Food is a Bargain at

ALEXANDRIA IGA FOODLINER

Frozen Canada Gr. Utility Young TURKEY, 6 - 16 lbs.	lb. 43c	Clark PEAS, 14 oz.	6 for 1.00
Frozen Canada Gr. A Self Basting Top Valu TURKEY, 10-24 lbs.	lb. 57c	Clark KERNEL CORN	12 oz. 18c
Canada Packers Partly Skinned Fully Cooked Smoked HAMS, Shank Portions 5-6 lbs.	lb. 67c	Whole or Jelly CRANBERRIES	14 oz. 26c
End Cut from Pork Loin, Boneless PORK LOIN ROAST	lb. 1.09	Japanese MANDARINS	box 2.98
Top Valu or Maple Leaf Fully Cooked DINNER HAMS, 2½-8½ lbs.	lb. 1.23	Sunkist Choice LEMONS	6 for 49c
Holiday Farm, 2 lb. package, Beef and Gravy, Turkey and Gravy Cooked SALISBURY STEAK	lb. 1.69	Florida ORANGES 125s	2 doz. 99c
Bick's Dill or Sweet MIXED PICKLES	32 oz. 69c	No. 36 CELERY	29c
Bonus Pack 2 oz. free NESCAFE	10 oz. jar 1.97	Waxed TURNIPS	lb. 13c
Maple Leaf MINCE MEAT	28 oz. 69c	Fireplace LOGS	each 89c

STORE HOURS:

Tuesday, Dec. 19th to 22nd, 8.30 a.m. to 10 p.m.
Saturday, Dec. 23rd — 8.30 a.m. to 6 p.m.
Closed Dec. 25th and 26th—Dec. 27th, 28th, 29th, 8.30 to 10 p.m.
December 30th, 8.30 to 6 p.m. — January 1st and 2nd — Closed

PROPERTY TAX CREDIT

Attention All Property Owners of Municipalities in the County of Glengarry

Under the new Ontario Property Tax Credit Plan

Your 1972 Residential and Farm Taxes Must Be Paid by December 31st, 1972.

The payment of these municipal taxes will enable you to receive full credit under the Ontario plan on your 1972 income tax return.

If further information is required, contact the municipal clerk of your municipality.

VILLAGES OF LANCASTER and MAXVILLE, TOWN OF ALEXANDRIA

TOWNSHIPS OF CHARLOTTENBURGH, KENYON, LANCASTER, LOCHIEL

Vitrerie Theoret Glass

MAIN ST., GREEN VALLEY

WE SUPPLY and INSTALL

STORE FRONTS — ALUMINUM DOORS and WINDOWS — CAR GLASS — THERMOS PANES PLEXIGLASS — MIRRORS — TABLE TOPS SHOWER DOORS, GLASS OF ALL TYPES

Authorized Dealer for KAISER ALUMINUM SIDING

LEO B. THEORET, Prop. Tel. 525-2704

45-tf

THANK YOU

Electors of Alexandria for your vote of confidence on Monday, December 4th.

SEASON'S GREETINGS TO ALL

MERCI

electeurs d'Alexandria pour votre appui, le quatre decembre.

JOYEUX NOEL et BONNE ANNEE A TOUS

RANALD J. MacDONALD

50-1c

K of C 300 CLUB

Christmas Dance and Draw

K of C HALL, ALEXANDRIA

Sat., December 16

Dancing from 9 to 1

Bobby Lalonde Four Sons Orchestra

Lunch and Refreshment

Ticket holders admitted free Admission 1.50 each

Thank You Voters



For your confidence in me at the election Dec. 4th, I will do my utmost to serve you to the best of my ability on the PUBLIC UTILITIES COMMISSION.

MERRY CHRISTMAS TO ALL

Merci Electeurs

Pour votre appui aux elections du 4 decembre, je ferai mon possible pour vous servir de mon mieux au conseil de L'UTILITE PUBLIQUE.

JOYEUX NOEL A TOUS

Bruno Lalonde

LALONDE GENERAL STORE

117 Main St. S. Alexandria

50-1c

Menard Fairway Centre

LIMITED

ALEXANDRIA TEL. 525-2207

Open Every Night Till Christmas Except Saturday

HIGH SOCKS Thigh high heavy colored socks, ideal with slacks. Sizes 6-8½ and 9-11. 3 prs. 1.00	PULLOVERS Girls' and boys' bulky pullovers. Washable acrylic. Sizes 4-6x. 2.88	MEN'S SHIRTS Clearance of our better line of shirts. Some with ties. Ideal for gifts. Values to 9.99. Sizes 14½-16½. 2.77
LADIES' SWEATERS Turtle or jewel neck line in assorted mix colors. S-M-L. Reg. 8.99. 5.97	PHONORETTES Portable record player. Just slip in record and it plays. Reg. 39.95. While they last. 29.95	MATTEL-O-PHONE Hear and talk with 24 friends. French or English. 7.97
PLUSH TOYS Snoopy, Teddies, Donald Ducks, all sizes, as low as 1.47	BERET and SCARF Wool Sets, beautiful colors. Reg. 5.49. 3.77	CHRISTMAS PAPER 5 big rolls of wrapping paper. 77c

Next Draw December 23rd — Fleetwood Stereo $379

Cliff Rae New Golf Club Prexy Improvements To Course Reviewed

Cliff Rae of Montreal and Dalkeith, will serve as president of the Glengarry Golf and Country Club during 1973. He succeeds Lloyd McHugh who had been president for the last two years.

Directors elected in addition to Messrs. Rae and McHugh were Mrs. Harry Abbey, Lancaster, Gordon Gallant and Roma Amelotte, Montreal; Norbert Joubert and Myrt Leclair, Alexandria.

Mr. McHugh presided at the annual meeting held Saturday night in the clubrooms and he reviewed another successful year in which many permanent improvements had been made to the course under the direction of Archie Macdonald, greenskeeper.

A new tee for No. 8 had been built as well as extensions to several other tees, new traps had been added at several greens and additional drainage had been completed. Paving of the lane to the clubhouse was another major improvement and there had been considerable work on fairways, including tree planting. The president paid warm tribute to the work of Greenskeeper Macdonald and his staff, as well as to that of Harry Poole as house manager.

The report of Secretary-Treasurer Ronald Macdonald showed receipts well up over last year despite many rainy weekends and a prematurely short season, curtailed by bad weather.

At the directors' meeting which followed Cliff Rae was elected president and Norbert Joubert, vice-pres. Gordon Gallant will serve as club captain and chairmen of committees are: Greens—Lloyd McHugh; House — Roma Amelotte; Entertainment — Mrs. Abbey.

Moose Creek Curlers Had Bonspiel On Alexandria Ice

The Alexandria Curling Club was the scene Saturday of a very interesting curling bonspiel, when the Moose Creek Recreation Club took the ice.

The rinks were sponsored mainly by recreation members who were allowed to pick up other curlers who live, work or are in some way connected with the town, thus keeping the event local. Other rules which kept the event quite amateur were, only one experienced curler per rink, at least one lady per rink, etc.

Winning rinks were: (A) division—1st, Tessier's, Harry Tessier, skip, Art Lajeunesse, Emery Brunet, Mrs. E. Brunet. 2nd, McRae's, Wayne McIntosh, skip, Harold McRae, Brent Copeland, Sandra Buchanan.

(B) division, Emberg's, Lois Emberg, Bud Atkins, Janet Atkins, Donalda McKay. Valley's, Chester Valley, Sandy Villeneuve, Clifford Valley, Paulette Valley.

The booby prize was won by Dore's team: Ronald Beausoleil, Yvon Bazinet, Marcel Dupuis, Elaine Besner.

Other rinks competing were Glenn McKay's, Gerald Emburg's, Art Buchanan's, Ronnie Buchanan's, Duane Fusee's, Conrad Montcalm's, Emile Aube's, Shelly Robertson's and Geo. Villeneuve's.

Santa Coming To NFU Children's Party

The ladies of the NFU met on Monday, December 11th at the home of Mrs. Allan McCuaig to organize the annual children's Christmas party. It will be held on Sunday, Dec. 17th, from 2 to

(Continued on page 5)

Glens Take Roar Out Of Previously Unbeaten Morrisburg Lions

On Friday, Dec. 8th our Glens played host to the undefeated Morrisburg Lions.

In the opening period the Lions took a 2-0 lead on goals by F. Duvall and B. MacNairn.

Jacques Tessier opened the scoring for the Glens in the second period but then Morrisburg came back with two goals by H. Gillard and C. Lawlor and held a commanding 4-1 lead going into the final period.

Our locals came out flying in the third, controlling the play for 12 minutes but were unable to score. Then at 12.05 Bob Hanson scored with a slapshot from just outside the Lions blue line. Twenty-five seconds later Robert Boisvenue put the puck in the net narrowing the score to 4-3. Team captain, Roch Lajoie tied it up at 13.17 with another slapshot from just inside the blue line. The Glens continued to keep the pressure on the Lions but were unable to score and had to settle for a 4-4 tie.

Referee Ron Villeneuve called only six minors in the game with Alexandria picking up five of them.

On Sunday, Bill Upper's green, white and gold squad travelled to Morrisburg for a rematch with the Lions. Our Glens put forth their best team effort this season and gave the Lions a taste of defeat, dumping them 6-3.

In the first period Rod Shepherd scored twice for the Glens and Cameron MacLeod once, as they took a 3-1 lead over John Rice's Lions. F. Duvall had scored for Morrisburg.

C. Lawlor opened the scoring in the second period and narrowed the count to 3-2 at 7.58. However with J. T. Hay in the penalty box at the 13 minute mark, Robert Boisvenue scored two short-handed goals eleven seconds apart and the Glens were well in command 5-2. At 15.14 Bob Hanson scored on a pass from Brian Filion and it was 6-2 going into the third period.

Morrisburg's H. Gillard counted the only marker in the third at 16.31. At 17.41 the Glens were forced to play two men short as Shepherd and Hay were both sent off with minors. Roch Lajoie and Ralph Humphries put in solid performances on the blue line and held Morrisburg off the scoresheet for the remaining two minutes and 19 seconds.

Barry Coleman played a great game in goal for the locals and Tommy Ross, up from Ken MacDonald's midget squad, looked impressive at centre in both weekend games.

The next Glens home game is Friday, Dec. 15th, when they host the Prescott Saints. Game time is 8.30 p.m.

St. Raphael's Concert Held At Iona

St. Raphael's annual Christmas concert was held last Saturday night in the Iona Academy auditorium with Carl Rines acting as Master of Ceremonies.

Variety numbers were presented by the Brownies under the direction of their leader, Mrs. Charles Lambert assisted by Mrs. Brian Black.

Mrs. Hilda Benton and Mrs. Colleen Kennedy arranged musical routines from the K to Grade three group.

The Grade eight students performed their own composition, a modern treatise on love and hate directed by Ron Lajoie.

A gymnastic display by pupils of Carl Rines was well presented.

The MacCulloch School of Dancing performed several colorful numbers arranged by Mrs. Ray MacCulloch.

Choral numbers featuring Christmas carols were presentations by both the Junior and Senior choirs, accompanied by Miss Carmel McDonald on the accordian.

Miss April Anne MacDonell provided organ accompaniment for several of the numbers.

The door prize, a turkey, was won by Mrs. Leila Thauvette.

My sincere thanks to the voters of Alexandria for your loyal support on Monday, December 4th, I will endeavor to be worthy of your confidence.

Lucien D'Aoust

Mes sinceres remerciements aux electeurs d'Alexandria pour votre appui lundi, le quatre decembre. Je ferai mon possible.

Lucien D'Aoust

50-1c

VIANDES

SABOURIN

MEATS

G. SABOURIN, Prop.

Main St. South — We Deliver — Tel. 525-1818

GRADE A TURKEYS 20 lbs. up	lb.	47c
GRADE A TURKEYS, 8 to 18 lbs.	lb.	55c
Whole or Half FULLY COOKED HAM, Skinless Defatted	lb.	89c
MINCED PORK FOR TOURTIERES	lb.	79c
LA BELLE FERMIERE TOURTIERES	ea.	79c
MAPLE LEAF BACON Vac. Pkg.	lb.	99c

ALL PRICES IN EFFECT UNTIL CHRISTMAS

SEASON'S GREETINGS

The perfect one-on-one relationship. Big Blue and you.



You don't ride Big Blue; you become part of it. Something akin to handling a spirited thoroughbred. A near-perfect blend of man and machine. Big Blue responds to your slightest touch. And it's powerful enough to take steep slopes in stride. Whatever you want to do, our Big Blue is ready. Are you?

SNO-JET

Guy's Sno Jet

139 Kenyon St. W. 525-3429

Big Blue Headquarters

NEW YEAR'S EVE PARTY

Sponsored by

ALEXANDRIA LIONS CLUB

in Alexander Hall

Sunday, December 31st, 1972

Hawkesbury Orchestra

Tickets $10 each includes lunch and refreshments.

Available from Paul Roy Florists, Alexandria

50-2c



I wish to express my sincere thanks to all who worked for me and supported me at the polls on Dec. 4th and my congratulations to the successful candidates.

My family join me in wishing all our friends a Happy Holiday Season.

Bruce Sova

50-1c

K of C Bingo

EVERY SUNDAY

JACKPOT $60

Jackpot winner Mrs. Andre Bellefeuille. There will be no Bingo on Dec. 24 and Dec. 31st.

DOORS OPEN AT 7.00 P.M. SHARP

ALEXANDRIA COMMUNITY CENTRE

FRIDAY 15—
- 2.00-3.00—Perpetual Secours
- 4.00-5.00—Free Skating up to 10 years
- 8.00-11.00—Glens vs. Prescott
- 11.00-1.00—St. Polycarpe

SATURDAY 16—
- 8.00 a.m - 6.00 p.m.—A.D.M.H.A.
- 7.00-8.30—Midget Allstars
- 9.00-10.30—Bantam Allstars

SUNDAY 17—
- 8.00-11.00—A.D.M.H.A.
- 11.30-12.30—GTL
- 1.00-3.00—Public Skating
- 3.30-5.00—Allstar Peewee
- 5.00-6.30—Girls' Hockey
- 7.00-10.00—Industrial Hockey
- 10.30-12.00—Ice Rental

MONDAY 18—
- 5.00-7.00—Power Skating
- 8.00-11.00—Men's Broomball

TUESDAY 19—
- 4.00-5.30—prite Allstars
- 6.00-7.30—Jerry Beauclair
- 8.00-11.00—Mike D'Aoust

WEDNESDAY 20—
- 4.00-5.00— Free Public Skating
- 6.30-9.30—Ladies Broomball
- 9.30-11.00—Jean Paul Sauve

THURSDAY 21—
- 5.30-7.30—Spite Allstars
- 8.00-11.00—Men's Broomball

Lemieux Groceteria

We sell Government Inspected Meat Only

Tel. 525-2987 Main St. N. We Deliver

WEEKEND SPECIALS, DECEMBER 14, 15, 16, 1972

York KERNEL CORN, 12 oz.	2 for	45c	Hi-Top Blue DETERGENT	5 lbs.	99c
Libby TOMATO JUICE	48 oz.	45c	White Swan Facial TISSUES, size 180	2 for	59c
Squirrel PEANUT BUTTER	48 oz.	1.19	California LETTUCE	2 for	69c
Pantry Shelf TOMATOES, 28 oz.	2 for	69c	California CELERY, large stalk		39c
Bonus Buy, 12 oz. jar, 2 oz. free MAXWELL HOUSE COFFEE		1.99	New Brunswick TABLE POTATOES	50 lb. bag	2.29
Silverdale MARGARINE	3 lbs. for	75c	Fresh, Lean GROUND PORK	lb.	75c
Rosedale CHOICE PEAS 19 oz.	2 for	49c	Juicy Blade or Chuck ROASTS	lb.	79c
Mir Liquid DETERGENT, twin packs	48 oz.	65c	Fresh Burns Loose SAUSAGES	lb.	59c

Come and take a chance on our Christmas Draws. Every $5 purchase gives you a free chance on—Giant Christmas Stocking — Spice Rack — Transistor Radio. Three winners; drawing will take place on Dec. 23rd at 5.30 p.m. Please note that we will be open every night from Monday, December 18th to Friday, December 22nd

Atlas Specials

EFFECTIVE UNTIL CHRISTMAS

SHICK, Flexamatic 400, Electric Shaver for men. Sugg. Pr. 33.95 ..... **29.95**

LOVING CARE grey hair color lotion, 3 oz. Sugg. pr. 2.50 ..... **1.52**

SKINNY DIP, Cologne, 4 oz. Sugg. pr. 2.25 ..... **1.51**

KODAK, Instamatic Gift Set, A 44G Sugg. pr. 15.45 .. **11.82**

KODAK Instamatic Outfit, AX 15 R Sugg. pr. 27.95 .. **20.35**

LADY SCHICK Haircurler with Beautifying Mist. Model 70 Sugg. pr. 24.95 .. **19.45**

HAI KARATI after shave Lotion, 4 oz. Sugg. pr. 1.75 ..... **99c**

TROUBLE, after shave Lotion, 4 oz. Sugg. pr. 3.00 .... **1.87**

ZIP POLAROID Land CAMERA Sugg. pr. 14.95 .. **12.65**

Miss Clairol, Shampoo Formula Hair Coloring Sugg. Pr. 2.75 ..... **1.52**

MAX, Mini Hair Dryer, Model THD2 Sugg. pr. 22.95 .. **16.17**

BROMO SELTZER, family, bonus size, Sugg. pr. 1.35 ..... **91c**

SPECIALS ON FILMS and FLASHCUBES
GIFT SETS FROM MAX FACTOR, REVLON, FABERGE, ETC. MANY OTHER GIFT IDEAS

Atlas Pharmacy
Alexandria
66 Main St. S. 525-2525

SPECIALS EFFECTIVE DEC. 13 to 30th

GRADE A TURKEYS 20 lbs. up ..... lb. **47c**

GRADE A TURKEYS 8 to 18 lbs. ..... lb. **55c**

MINCED PORK FOR TOURTIERES ..... lb. **79c**

LA BELLE FERMIERE TOURTIERES .... ea. **85c**

BLADE or **CHUCK ROAST BEEF** ..... lb. **79c**

McINTOSH APPLES ..... 5 lb. bag **39c**

CELLO CARROTS ..... 5 lb. bag **59c**

Large Assortment of Christmas Candies, Mix Nuts and Walnuts

MELOCHE & SABOURIN

Tel. 525-1295 WE DELIVER Tel. 525-1295

We Reserve Right to Limit Quantities

SOCIAL and PERSONAL

Mr. and Mrs. Albert Blair, Miss Sandra Blair and Victor de Salvo of Smiths Falls visited on Sunday with Miss Kay Blair, Lloyd and Mary Anne McDonald, 5th Lancaster.

Mr. and Mrs. John S. McDonald, Glen Roy, have taken up residence at Green Valley for the winter months, where they also have a new phone listing, 525-2977. Their son Ambrose McDonald of Ottawa, spent a few days with them this week.

Mrs. D. D. McKinnon had as weekend guests Mrs. Hattie Campbell of St. Lazare, and Mr. and Mrs. Ray McElheran of Massena.

Bill Gammon spent the week with his parents, Mr. and Mrs. Ray Gammon before returning to Prestwick, Scotland.

Dr. Dolan is leaving this week for Comox, BC, where he will spend three weeks visiting with his daughter, Mrs. Ed Goski, Capt. Goski and family.

Home to visit her parents, Mr. and Mrs. Albert Laporte, for the first time in eight years is Mrs. Vos. Blaauw, (Betty Laporte) of Keetsmanshoop, South Africa. She is accompanied by her husband and children, Junior and Narda and Miss Meisie Blaauw. They will return via Rio de Janeiro on January 5th.

Mrs. Moorehead of Kapuskasing, Mr. and Mrs. Markle of Huntsville and Mrs. Hector MacGillivray of Brockville, were weekend guests of Miss Flora MacGillivray and Mrs. H. Dewar while here to attend the funeral of the late Hector D. MacGillivray.

Mrs. Ian Maclaren, Grant and Bruce of Ottawa, are visiting this week with Alex Maclaren, Mr. and Mrs. Arthur Maclaren and with her parents, Mr. and Mrs. Jim MacGillivary at Williamstown.

Santa . . .

(Continued from Page 4)

4 p.m. at the Bonnie Glen Pavilion. Instead of an admittance fee, a draw for $100 will be held on January 27, 1973. All children of NFU members, their friends and relatives, are invited to come and meet Santa Claus. Room permitting, other interested people are welcome if reservations are made in advance. Call Helena McCuaig, 347-2573 or Ursla Schroeder 525-1250 for reservations or information.

Je tiens a remercier vous, les electeurs pour la confiance placée en moi lors des elections du 4 decembre.
J'aimerais souhaiter a tous, un tres joyeux noel et une bonne, heureuse annee.

◆

I would like to express my gratitude to the electors of Alexandria for the confidence placed in me during the recent municipal elections.
May I wish you all a Merry Christmas and a Happy, prosperous New Year.

Jean A. Larocque

GARRY THEATRE

WED. - SAT. DECEMBER 13 - 15
RAQUEL WELCH IN
"KANSAS CITY BOMBER"
— ALSO —
TONY ANTHONY IN
"THE STRANGER RETURNS"
(ADULT ENTERTAINMENT)

SUN. - TUES. DECEMBER 17 - 19
"ONE IS A LONELY NUMBER"
— AND —
TWIGGY IN
"THE BOYFRIEND"
(ADULT ENTERTAINMENT)

WED. - SAT. DECEMBER 20 - 23
RICHARD ROUNDTREE IN
"SHAFT'S BIG SCORE"
— PLUS —
"PRIVATE PARTS"

ADMITTANCE RESTRICTED TO PERSONS 18 YEARS OF AGE OR OVER

Mrs F. MacLeod Widely Mourned

The funeral of Mrs. Francis MacLeod was held Wednesday, December 6th, to Kenyon Presbyterian Church with Rev. John MacKechnie conducting the service. The church choir sang two favorite hymns of the deceased "The Lord is my Shepherd" and "O Master, let me walk with Thee".

Her accidental death had occurred the previous Sunday when she was struck by a car while riding a snowmobile.

A life long resident of Kenyon Township, she was the former Alexina 'Allie" Pechie, the daughter of Mrs. Peter Pechie and the late Mr. Pechie. A graduate of Cornwall General Hospital, class of '42, she had been actively engaged in nursing in Cornwall, Alexandria and Hawkesbury hospitals. She was assistant head nurse at Smith Clinic, Hawkesbury, at the time of her death.

An active community worker, her cheerful disposition and zest for life endeared her to all and her home was known for its warm hospitality.

She was a member of the Order of the Eastern Star No. 202, Cornwall chapter, and Dunvegan Women's Institute.

Chief mourners were her husband and three sons, Wayne, Kevin and Terry, her mother and three sisters, Mrs. Hollis of Maitland, Mrs. McGuire of Surrey, BC and Mrs. Brooker, Binghamton, NY.

Pallbearers were: Malcolm Grant, Brian MacLeod, Robert McMillan, Fraser Campbell, Noel Ladouceur and Angus Stewart.

Church Services

Services of Worship for the United Church of Canada for this coming Sunday are; Alexandria 3 p.m. Christmas Carol Service; East Hawkesbury 11.15 a.m. White Gift Sunday; Glen Sandfield, 7.30 p.m.

Church Sunday School at the Church on the Hill is cancelled for this Sunday.

Bainsville services will be at 9.30 a.m., communion; Lancaster 11 a.m., communion and Summerstown, 7 p.m., communion.

MARRIED

MacDONALD—NEWTON

Mr. and Mrs. Russell Newton, Vankleek Hill, wish to announce the marriage on November 25th, 1972, of their daughter Joyce Ann to Gordon Brian MacDonald of Alexandria, son of Mrs. Millan McCuaig of Avonmore. Rev. J. A. McGowan performed the marriage ceremony.

BINGO

Every Wednesday
8 p.m.
SACRED HEART PARISH HALL
Regular Games $10
Jackpot — $100 or more
Admission 50c 3 for $1

LOSE WEIGHT

Canadian Family Meal Plan for Weight Watchers

It's ours alone...make it yours!

For information, write
Weight Watchers of Ontario Limited
491 Lawrence Ave. West, Toronto

Join at

ALEXANDRIA
Wednesday, 7.30 p.m.
St. Joseph's School

46-5c

Pre-Christmas Special

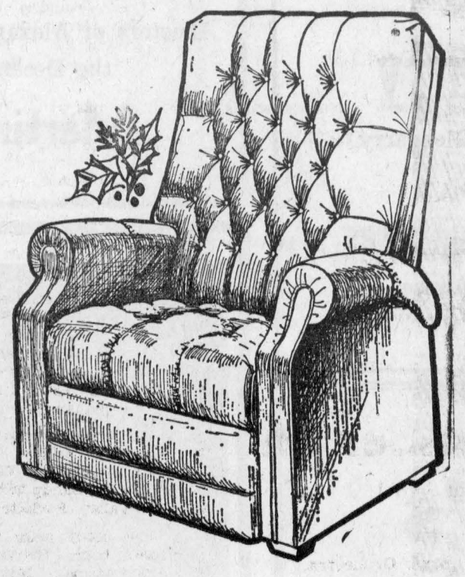

ON ALL

Recliners

Swivall Rockers

Rocker Recliners

20% Off

— AT —

Marcoux Furniture

15 Elgin St., Alexandria Tel. 525-1204

RON LEFEBVRE

50-2c

ALEXANDRIA

DISCOUNT DEPARTMENT STORE

58 MAIN ST., ALEXANDRIA TEL. 525-2677

Men's Stretch
100% NYLON SOCKS Reg. 1.50 - Discount Price **69c**

Boys' Lined
CORDUROY PANTS 4-6x **1.95**

Men's
POLYESTER SHIRTS **1.00**

Boys'
POLYESTER SHIRTS **50c**

Texmade
FLANNELETTE BLANKETS 80x100 **2.95**

Store open until 9 p.m.
till Dec. 23rd 6 p.m.





Cotton flannel; • wool robes. Soft sole slippers. .....
Headwarming hats • and caps. Furry looks and wools. ...
Genuine leather • wallets, billfolds, key cases. .....
Leather or suede • belts. Many textures and widths.

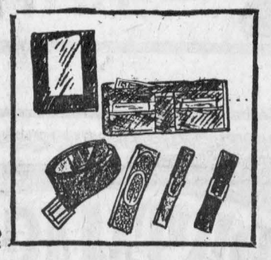

WANT TO MAKE HIS CHRISTMAS MERRIER?

How will your man's Christmas measure up? See to it that it makes its mark under the tree. How? By wrapping it up with good things we have in store. Slacks and sport coats, shirts and sleepwear, underwear and outerwear, separates and much more.



The latest in coordi- • nated underwear. Favorite styles. .....
Travel umbrellas; • raincoats; packable rainboots. .....
Patterned or solid • dress shirts. Ties, cufflinks. .....
Cardigan, pullover, • shirt style sweaters. S, M, L. .....

CHARGEX WELCOME HERE



Open every night till 9 p.m. — Saturday, Dec. 16th, 9 to 6 — Saturday, Dec. 23rd, 9 to 6

Proulx's Men's Shop

News from Here and There

DUNVEGAN

White Gift Sunday will be held in Kenyon Presbyterian Church on Sunday, Dec. 17th at 11 o'clock in the morning. Everyone welcome.

Sympathy of the community goes out to Mrs. Ellen Pechie whose daughter, Mrs. Francis MacLeod, was killed last Sunday, also to the other members of the family.

CARD PARTY WINNERS

Winners at the Euchre held Nov. 20th were: ladies, Mrs. M. N. Grant, Laggan; Mrs. F. Phillips, Greenfield; low, Mrs. Mabel Stevens, Greenfield. Men, Forbes MacKinnon, Dunvegan; Cameron MacLeod, Apple Hill; low, Neil MacLean, St. Elmo. Door prize, Cameron MacLeod, Apple Hill.

Winners, Dec. 4th—Ladies, Mrs. Ann MacDonald, Greenfield; Mrs. Ranald Campbell, Dunvegan; low, Mrs. Grace MacEwen, St. Elmo. Men, Arthur St. Louis, Maxville; Norman M. MacLeod, Glen; low, Duncan J. MacLeod, St. Elmo. Door prize, Mrs. Donat Decaire, Maxville.

McCRIMMON

The sympathy of this community is extended to the family of the late Hector MacGillivray. Mr. MacGillivray resided in Brockville but was a former resident of the area.

Mr. and Mrs. Walter Attridge of Montreal, spent the weekend at Rose-hearty farm.

Dr. Royce MacGillivray of Waterloo University, is spending his holidays with his mother, Mrs. R. M. MacGillivray.

Mrs. May MacDonald spent a week with Mr. and Mrs. Hughie McCormick and Gwen of Montreal.

Mrs. George Hayes and Steven of Ottawa, spent the weekend with Mrs. Rory M. MacGillivray.

(Intended for last issue)

It was with shock that this community learned of the tragic death of Mrs. Francis MacLeod. Our sympathy is extended to her bereaved family.

Mr. and Mrs. Dean Munroe of Ottawa, spent the weekend with Mr. and Mrs. Stanford MacCrimmon.

Mrs. Stanford MacCrimmon and Mrs. May Shepherd left Monday for Deep River where they will spend a few days with their sister. They will also visit with their aunt in th e United States.

Mrs. Hector MacGillivray of Brockville and Miss Flora A. MacGillivray of Alexandria, spent Friday with Mrs. Rory M. MacGillivray.

Mr. and Mrs. Walter Attridge attended the Grey Cup game in Hamilton on Sunday.

DALKEITH

(Intended for last issue)

We are glad to report that Mrs. Hugh MacDonald is recuperating at home after being a patient in the Glengarry Memorial Hospital.

Mr. and Mrs. George A. Fulton were dinner guests Sunday in Montreal at the residence of Mr. Fulton's mother.

Mr. and Mrs. Donald Munroe and three daughters Deborah, Dawn and Barbara of Drumbo, Ont., spent the weekend with his parents Mr. and Mrs. J. K. Munroe and family.

Mr. and Mrs. Donald Norman MacLeod and daughter Gillian of Ottawa, spent the weekend with his parents Mr. and Mrs. R. D. K. MacLeod and George.

D. A. MacGillivray of Montreal, spent Monday at his farm house here.

Miss Donna Howes, Ottawa, spent the weekend with her parents, Mr. and Mrs. Lloyd Howes.

Harold Howes, Martintown; Miss Micheline Lauzon, Alexandria and Miss Barbara MacGillivray were Sunday guests of Mr. and Mrs. Lloyd Howes and family. On Monday they had a call from Alex J. Barton, Lorne and Colin Howes, Timmins. The latter is home visiting his mother, Mrs. Robert Howes and family.

LOOKING FOR EMPLOYMENT

Check Our Classified Ads

SUBSCRIBE TO THE GLENGARRY NEWS

Thanks Glengarry

The Glengarry Branch of the Red Cross Society wishes to extend their thanks to

Contributors, donors and volunteer workers

Merry Christmas and Happy New Year

Merci Glengarry

La Societe Red Cross de Glengarry

veut remercier

Les donneurs et voluntaires

Joyeux Noel et Bonne Annee

Thank You

Electors of Alexandria for your support in the December 4th election.

Martin Clement

50-1p

MY SINCERE THANKS

to the voters of Alexandria who supported me in the election, December 4th.

MES SINCERES REMERCIEMENTS

aux voteurs d'Alexandria pour leur appui le quatre decembre.

Yvon Levac

50-1c

SINCERE

SEASON'S GREETINGS

to my friends

A donation to the Cancer Society has been given in lieu of Christmas cards. Thanking you in advance

Respectfully
Mrs. Mary C. McNaughton
Maxville

50-1c

I wish to thank all those who worked for me and also those who supported me in the December 4th election.
Although I will not be on council, I will continue to work for the town of Alexandria through the Citizens Committee.

Stuart Upton
Alexandria

50-1c

is your phone book listing correct?

Please tell us now, before we print the new

ALEXANDRIA

Directory

on JANUARY 12th

Look up your listing in the current Directory. If you wish to have it changed, dial "0" (zero) and ask for Business Office

Bell Canada

See The 1973

Ski-Doo's



ELAN 1973. Goes anywhere the big ones go....for a lot less money

— AT —

Glengarry Sport Shop

83 Main St. N. Tel. 525-1402 or 525-1011

Open Thursdays and Fridays until 9 p.m.

Next Jr. "B" Hockey Action
FRIDAY, DECEMBER 15th
GLENS vs. PRESCOTT
Game Time 8.15

50-1c



Congratulations to the newly elected Council of Charlottenburgh.

Sincere thank you to the electors who supported me.

Season's Greetings to one and all

Merci a tous

Mrs. Theresa (Hebert) Forsyth

My Sincere Thanks

To the electors of Charlottenburgh Township who supported me in the contest for

Deputy-Reeve

Laurent Benoit

SEASON'S GREETINGS TO ALL

49-1p

LAST CHANCE!

To Make Your Selection From Our SOLID GOLD

—Line of Jewellery
—Rings, Charm Bracelets, Charms, etc.

BIG SAVINGS 40 to 50%

Yvon Levac

26 Jean St. Tel. 525-1468
We also carry the Bulova Watch Line

50-1c

CHRISTMAS GIFT HEADQUARTERS

LALONDE'S

Ladies' and Children's Wear

Drop in and see these gift suggestions

—DUSTERS —COATS
—SWEATERS —LONG DRESSES
—LONG SKIRTS —NYLONS
—SLACKS —KNITWEAR
—PALATZO —LINGERIE

Many Other Gift Ideas

A Small Deposit Holds Your Selections

Maurice Lalonde's Furniture Store

LAMPS wrapped in a Christmas GLOW

CHESTERFIELD Sets —TELEVISION Sets
DINING ROOM Sets —REFRIGERATORS
EASY CHAIRS —STOVES
STEREO, CASSETTES

Stores will be open till 9 p.m. starting Dec. 18 — Close at 6 p.m. on Saturday, December 23rd

FILL YOUR CHRISTMAS GIFT LISTS AT OUR TWO STORES

24 MAIN ST. TEL. 525-3162

Merry Christmas

GUARDIAN DRUGS

PRICES EFFECTIVE UNTIL CHRISTMAS

Last Minute Rush? DON'T GO CRAZY GO-GUARDIAN

SYLVANIA FLASHCUBES 3 ON A CARD Sugg. List 1.77 1.44
MAGICUBES 3 ON A CARD Sugg. List 2.40 1.99
BROMO SELTZER 7 OZ. For the Price of 5.25 OZ. Sugg. List 1.35 88c

SUPREME CHRISTMAS GIFT WRAP 3 ROLLS 26"x240" Sugg. List 1.29 99c
PUHL'S GIFT SOAP 3 SCENTED CAKES SUGG. LIST 2.50 1.99

OLD SPICE AFTER SHAVE LOTION 4¾ oz. ORIGINAL Sugg. List 2.25 1.39
COLOGNE ORIGINAL-4¾ oz. Sugg. List 2.75 1.99

PHILISHAVE SPEEDSHAVER 90 SUPER TWIN FLEXIBLE HEADS 14.88

OLD SPICE (ORIGINAL) MEN'S GIFT SET 1-AFTER SHAVE-2¾ oz. 1-BODY TALC-5½ oz. 1-STICK DEODORANT-2¾ oz. 2.88

HAMILTON DIGITAL CLOCK WITH ALARM 14.88

HAI KARATE GIFT SET 1 - AFTERSHAVE, 1 - SOAP Sugg. List 3.75 2.99

SMILES N' CHUCKLES TURTLES 14 oz. Sugg. List 2.50 1.97

DESERT FLOWER GIFT SET 1-DUSTING POWDER-3 oz. 1-COLOGNE 1½ OZ. 1-HAND BODY LOTION-2 oz. Sugg. List 5.25 4.33

TALC 4¾ oz. TUBE SUGG. LIST 1.35 1.09

A TIMELY OFFER! SAVE ON DEVELOPING YOUR CHRISTMAS PICTURES

THIS COUPON IS WORTH $1.00 OFF
PRESENT THIS COUPON WITH YOUR NEXT ROLL OF COLOUR FILM FOR PRINTING & DEVELOPING SAVE 1.00 ON OUR REGULAR PHOTOFINISHING PRICE. THIS COUPON IS GOOD FOR ONE ROLL OF FILM ONLY
OFFER EXPIRES JANUARY 13, 1973.
THIS COUPON IS GOOD AT ANY GUARDIAN STORE.

ONLY ONE COUPON TO A CUSTOMER!

INDIVIDUALLY WE'LL GIVE YOU GREAT SERVICE — TOGETHER WE'LL GIVE YOU GREAT PRICES!

McLeister Drug Ltd.

ALEXANDRIA TEL. 525-1101

OMAF DATA

A report from your Glengarry Agricultural Office

by J. Y. Humphries

Over the past couple of weeks we have had a large number of samples of hay and corn silage analysed for protein content at the feed analysis lab at the University of Guelph. (This service is free to Eastern Ontario farmers in this current year.) We knew that much of our forage was of poor quality but, didn't realize how poor until lab tests started coming back. Corn silages that other years contained an average of 35% dry matter and over 3% protein on an as fed basis are containing only 20 to 25% dry matter and 1.5 to 2% protein. Hay that other years contained 12 to 14% protein is running in the 3 to 8% range.

Unfortunately due to increased use right across the continent and export demand, our traditional sources of protein, oilcake and soybean oil meal, have escalated price wise in the past two months.

What about substitutes such as urea and urea based concentrates? Urea contains 45% nitrogen. A pound of nitrogen can be converted by a ruminant animal into 6.25 lbs. of protein equivalent but, it takes added energy to make this conversion.

There are two problems in feeding urea, first it is unpalatable and secondly a large dose in a short time is highly toxic and can result in death.

These problems can be overcome if urea is utilized at low rates and is thoroughly mixed into the grain ration.

"FEEDING UREA"

1. "Only feed-grade urea should be used. It is commonly purchased in a concentration of 45% nitrogen, which has a protein equivalent of 281%.

2. In commercial concentrates, the amount of urea is indicated by the term Percent Estimated Crude Protein from Non-Protein Sources (ECP/NPS). The actual percentage of urea in the concentrate can be determined by dividing this figure by 2.81.

3. Since rumen microbes require carbohydrates as well as nitrogen to produce protein, adequate energy must be included in rations containing urea.

4. Adequate levels of minerals must be included in the ration.

5. A period of at least three weeks is required for rumen microbe populations to adapt to urea. Therefore, switching back and forth from rations containing urea to rations that do not should be avoided.

6. Urea can be used in rations for young calves after they are weaned. It should not be used before weaning.

7. Urea should not be fed when raw soybeans are included in the ration. Raw soybeans contain an enzyme (urease) which breaks down urea. Urease is destroyed when soybeans are processed.

"UREA LEVELS"

1. In the total ration:

—in a high-quality roughage ration, a maximum of 25% of the total ration protein nitrogen can originate from urea.

2. In the grain mix:

a) urea should not be added at a level greater than 1½% of the grain mix (30 lbs. per ton). In herds where large quantities of grain are fed, or where cows are fed in parlors, a maximum of 1% of the grain mix as urea should be used.

b) if urea is added to corn silage as well, urea in the grain mix should certainly not exceed 1%.

c) including urea in the grain mix rather than in the silage makes possible a better job of mixing as well as convenience.

d) urea must be thoroughly mixed into the grain mix.

e) grain mixes must be kept dry if urea is included. Moisture may cause the release of ammonia from urea, thus creating a palatability problem. This is particularly true with cob corn.

f) it is not generally advisable to topdress high urea concentrates, commercial or home mixed, that have protein levels of 32% or more. Palatability problems may arise. These concentrates should be mixed with other grains."

We believe you may be forced because of price levels and poor quality forage to use some urea or urea based concentrates this winter. It may be a case of replacing 2 or 3 hundred lbs. of soy in each mix with concentrate. There should be no problem with low producing cows on low grain intake. The problem will be in the high producing herd with a high grain intake. They may back off feed because of palatability. Make all changes slowly and introduce a bag at a time in your mix. Farm grinder mixers are in many cases rather inefficient and may not do an adequate job in mixing feed grade urea in itself. In this case stick to urea based supplements.

Ask for Factsheet "Urea in Dairy Cattle Rations".

Bainsville WI Guests At The Chapel

Mrs. Don Simmons presided at the Christmas meeting of the Bainsville branch of the WI when 16 members and two guests answered the roll call by presenting a Christmas gift for a shut-in. After the usual opening exercises Mrs. A. Robertson commented on the motto "It is more blessed to give than to receive".

During the business period a letter of thanks was read from the 4-H club leaders, Mrs. Ron McRae and Mrs. John Petrie. A motion was carried donating ten dollars to a request from Mr. McGregor (administrator for the Glen-Stor-Dun lodge). After an exchange of gifts among the members, our host, J. C. Wilson, who has constructed a beautiful dwelling place of the old Curry Hill Chapel, presented Vaughn Williams' Christmas Cantata on his sound system. Each member, whom I'm sure will remember this Christmas meeting, was presented with a program. A very beautiful Cantata that shut out the world and surroundings, and brought one to the feet of the "Babe in the Manger".

After the musical presentation, Mr. Wilson, a teacher at Classical College, Cornwall, introduced E. Cardinal, chairman of "Continuing Education" at the College. Mr. Cardinal outlined the process to organize courses at any time, any where for fifteen members or more.

Mrs. A. Robertson thanked our host and his guest and the meeting was adjourned. Coffee was served by hostesses Mrs. L. McRae and Mrs. C. T. Upton.

J. DUBUC

B.A., O.D.

OPTOMETRIST

Wednesday 9 a.m. to 6 p.m.
21 Main St. Alexandria, Ont.
Above Alexandria Stationery Store

For appointment Tel. any day between 9 and 6 — 525-2753

tf

BUTLER

SILAGE DISTRIBUTOR-UNLOADER

—True 3-Point Suspension
—Power Ring Drive
—Power Trips up to Silo
—No Weights to Adjust
—No Drive Drum to Manhandle
—Cuts level from top to bottom

VOLUME-BELT CATTLE FEEDER

—The Quiet One
—Big Capacity
—Less Horsepower
—Galvanized Steel Hood

FORGED LINK CHAIN BARN CLEANER

—Galvanized Elevator
—Powerful Transmission
—Fast Cleaning

CALL

Roland H. St-Onge

Ste-Justine, Co. Vaudreuil Tel. (514) 764-3388

49-2c

REAL'S SNOWMOBILE CENTRE

Brown House RR2 Green Valley, Ont.
Tel. 347-2189



Just because our new StarJet is practical and economical, don't think it's not a thrill to ride. This Big Blue offers engine options from 292 to 433 c.c. And it's built to out-perform and out-maneuver a whole bunch of high-priced machines. But the biggest thrill of owning a new StarJet is knowing that you got all of this performance and value at such a low price. Hey big Blue!

SNO JET

No Down Payment — 36 months to pay

• Big Blue Headquarters •

49-3c

Lorne and Sandra Lawson wish their friends and relatives

A HAPPY and HOLY HOLIDAY SEASON

A donation will be given to the Harmony Glen School in lieu of personal greetings cards

PROMPT, EFFICIENT SERVICE ON
TOP RANGE ELEMENTS AND OVEN ELEMENTS
Washers
Electric Ranges
Dryers
Main parts for RCA, Kenmore and Inglis

H. J. LADOUCEUR

Tel. 525-3208 Alexandria

33-35-tf

LEAH'S Beauty Salon

AND

GIFT BOUTIQUE
89 Main St. N.

will be open evenings week nights until Christmas

The Christmas Draw will be held December 23rd

50-1c

A Big Thank You

Adrian Gadbois

Warmest Yuletide Greetings

to all my Customers and Friends

Joyeux Noel

Bonne Heureuse Annee

At this time I would like to express warm appreciation for your patronage during my 25 years in business.

PAUL ROY

Former Ford Tractor Dealer

NOTICE

NO SALES

The Regular Monday Sales

— at —

GLENGARRY COMMISSION AUCTION

will not be held on DECEMBER 26th and JANUARY 1st

Regular Sales Will Resume

Monday, Jan. 8

SEASON'S GREETINGS
from the
MANAGEMENT AND STAFF

50-2c

WEDDING INVITATIONS
HALL OF CARDS
15½ Second St. East
Cornwall

40-tf

BINGO

EVERY TUESDAY
8 p.m.
ST. JOSEPH'S CENTRE
Lancaster
JACKPOT $100
BARREL $50

46-tf

MacGILLIVARY'S Outfitters

315 Clark Ave., Cornwall
Tel. 933-4867



BAGPIPES
HIGHLAND SUPPLIES
TARTAN
by the yard
Anything Scottish we have it

20-22-tf

VET-JET POWER
DEHORNING SAW

Only a saw dehorns without crushing

For all your cattle dehorning

CONTACT
Duncan MacArthur
Lancaster, Ont. Tel. 347-3472

49-tf

TUESDAY SPECIAL

Colonel Sanders' Recipe
Kentucky Fried Chicken.

DINNER FOR ONE
Our Regular 3 Piece Dinner
TUESDAY ONLY
99¢
Reg. $1.50

Colonel Sanders' Recipe
Kentucky Fried Chicken.



Colonel Sanders and his boys make it "finger lickin' good"

Scott's Restaurant

TEXACO SERVICE CENTER
Southside of Highway 401 on Highway 2, Lancaster
Tel. 347-2670

45-6c

DUGGAN FUELS

275 Bishop St. North Tel. 525-1685

AUTHORIZED BP DEALER

Gasoline, fuel oils, diesel oil, motor oils
Oil furnaces installed and serviced

35-tf

P&L City Discount

3 MILL SQUARE ALEXANDRIA
Tel. 525-3521

We wish A Merry Christmas and

A Very Happy New Year to our customers

"Free Gift With Every Purchase"

49-2c

FOR SALE

Christmas Trees

SCOTCH PINE and BALSAM

Buy Now At

LEGAULT'S BP Service Station

Lancaster Tel. 347-2000

49-51c

NOTICE

TOWNSHIP OF KENYON

Disposal of Garbage

..The Township of Kenyon has now a new Land Fill Disposal Site, for use by the residents of Kenyon, on Lot 31 Con. 1, east of Apple Hill, which is now open under supervision on Monday, Wednesday and Saturday of each week from 10 a.m. to 5 p.m.
At all other times this site will be closed to the public.

PLEASE NOTE: the following articles are NOT to be brought to above site: old cars, refrigerators, wire, stoves, wood or dead animals.

STEVE O'CONNOR,
Clerk Treasurer

JAMESWAY®

12 MONTHS WARRANTY ON JAMESWAY POWER CHORING EQUIPMENT



JAMESWAY CO. LIMITED
P.O. Box 67, Bishop Street Preston, Ont.

A MEMBER OF THE MARMON GROUP

For top quality service call your local Jamesway Dealer

Byers Farm Equipment

Box 185 Chesterville Tel. — Business Day 448-2185 — Evgs. 448-2182

49-3c

1—Coming Events

THE choir of St. Andrew's Presbyterian Church, Maxville, will present their annual colorful and impressive Service of "Carols by Candlelight" on Sunday, December 24th, at 8 p.m. All are cordially invited to attend. 50-2c

SAVE the date, March 5th next, for the Canadian Premiere of the brand new show "Scotland Sings", starring Grant Fraser, at the High School, Alexandria. Sponsored by the Glengarry Pipe Band and Dancers. Tickets on sale in Jan. 50-1c

CHRISTMAS concert presented by the choir and Band of the Vankleek Hill District High School, Sunday, Dec. 17th and Wed., Dec. 20th at 8 p.m. in Vankleek Hill High School, under the direction of Pierre Vaillancourt, adm. 1.00.

ANNUAL Christmas concert sponsored by Sunday School of Kenyon Church will be held in Dunvegan Hall on Friday evening, December 22nd at 8 p.m. 50-1c

CHILDREN'S Christmas party sponsored by the Glengarry Club of Ottawa will be held on December 16th, 1972, at the Holy Cross Hall, 685 Walkley Road near Riverside Drive from 2 p.m. to 4.30 p.m. Refreshments will be served. Santa Claus will be present to hand out candies and fruit to the children. Films for the children. No gifts please. Free admission. 49-2c

NEW Year's Eve celebration on Sunday, December 31st, 9.30 p.m. to 1.30 a.m. Lancaster and district Curling Club. Carm Aube Orchestra. Tickets $10 per person including lunch and refreshments. 49-3c

NEW YEAR'S EVE
at the
BIDE A WEE INN
STARRING
THE COUNTY CLANSMEN
Hot and Cold Smorgasbord served at 1.00 a.m.
Call
Hub Restaurant
Tel. 525-2264
$6.00 per person

COMING EVENTS
AT THE
GREEN VALLEY PAVILION
For Reservation
Tel. 525-1079 or 525-1255

SATURDAY, Dec. 16th—Mr. and Mrs. Rudolphe Dubeau and Mr. and Mrs. Donatien Theoret cordially invite all friends and relatives to a wedding reception in honor of Mr. and Mrs. Daniel Theoret (Dianne Dubeau) at Green Valley Pavilion. Our Town Orchestra. Lunch and refreshments.

SATURDAY, Dec. 16th—Centennial Room, Riviera Orchestra, private Christmas party.

SATURDAY, Dec. 23rd—Mr. and Mrs. Anthony Wetering and Mr. and Mrs. Douglas Gibbie cordially invite relatives and friends to a wedding reception in honor of Mr. and Mrs. Billie Gibbie (nee Rita Wetering) at the Green Valley Pavilion. Riviera Orchestra. Lunch and refreshments.

SATURDAY, Dec. 23rd—Centennial Room. Mr. and Mrs. Wm. J. Van der Byl and Mrs. Nancy and the late Fred McKinnon cordially invite all friends and relatives to a reception in honor of Mr. and Mrs. Ruddy Van der Byl (Beverley MacKinnon(at Green Valley Pavilion. Falcon Orchestra. Lunch and refreshments. No invitations sent out.

SATURDAY, Dec. 30th—Pre New Year Holiday Dance 8.30 to 12.30 at Green Valley Pavilion. Featuring Our Town Orchestra. Admission 1.50. Come with your friends and enjoy a good time. Everyone welcome. No lunch.

SATURDAY, Dec. 30th—Centennial Room. Private family celebration.

SUNDAY, December 31st, 1972—Gala New Year's Eve Ball sponsored by St. Raphael's Parish, 9 p.m. to 1.30 p.m. Riviera Orchestra. Hot Bar-b-q buffet supper, favors, door prize. Tickets available from parishioners and Pavilion at $4.00 each.

BEST WISHES TO ALL FOR AN ENJOYABLE HOLIDAY SEASON AND ALL THROUGH THE YEAR
From Management and Staff

COMING EVENTS
AT THE
BONNIE GLEN
For reservations
Tel. 525-3078 or 525-2646

SATURDAY, DECEMBER 16th GLENGARRY Transport Christmas Party.

SUNDAY, DECEMBER 31st GALA New Year Eve party, dancing 8.45 to 2.15 to music of versatile Bavarian Brass Band. Party Favors, Hats, Novelties. Hot and Cold Buffet. Admission 4.25. Tickets available Korner Store, Alexandria, 525-3826 or Hart and Carra, 221 Pitt St. Cornwall, Tel. 932-8344.

2—Births

PLAMADOR—Mr. and Mrs. John Plamador (nee Pauline Theoret) at Glengarry Memorial Hospital, a son Kevin, 7 lbs. 6 oz. on Dec. 1st, 1972, a brother for Dean and Julie.

7—Card of Thanks

CUMMING—I wish to thank all who sent cards and visited me, also nurses, doctors and staff while I was in Glengarry Memorial Hospital.
—Althea Cumming,
Maxville. 50-1c

7—Card of Thanks (Continued)

LEMIEUX—Mr. and Mrs. Maurice Lemieux wish to thank all their friends and relatives who attended the reception at the time of their wedding.
Alexandria. 50-1c

McCUAIG—Thank you to all those who helped me in the recent campaign for school trustee and those who supported me at the polls. Special thanks to my husband for the extra helping hand at home. Merci a tous ceux qui m'ont aides le quatre decembre.
—Helena McCuaig,
Glen Norman. 50-1p

MacDONALD—I wish to thank everyone who visited me or sent cards while I was a patient in Glengarry Memorial Hospital. Special thanks to Mr. and Mrs. Geo. MacRae, Dr. Roman, nurses and staff. Thanks again.
—John R. MacDonald,
Dunvegan. 50-1p

McDONALD—My sincere thanks to those who visited me and sent cards, to Dr. Nadeau, the nurses and staff of Glengarry Memorial Hospital.
—John S. McDonald,
Glen Roy, Ont. 50-1c

MacGILLIVRAY—I wish to thank neighbors, friends and relatives for their thoughtfulness and kindness at the time of and since my accident.
—Evans MacGillivray,
Dalkeith. 50-1c

MacGILLIVRAY — Our sincere thanks to our many friends, neighbors and relatives for acts of kindness, floral offerings, donations to the cancer fund and messages of sympathy during our recent bereavement.
—The family of the late Hector D. MacGillivray. 50-1p

MacLEOD—The family of the late Mrs. Francis MacLeod wish to thank the OPP, all relatives and friends for the beautiful floral tributes, donations to the Canadian Heart Foundation, messages of sympathy and the innumerable acts of kindness at the time of tragic passing of their loved one. Special thanks to Rev. Mr. MacKechnie and Mrs. Alastair Campbell, organist. 50-1p

MacLEOD—May we express our sincere thanks to neighbors, friends and relatives for the comfort, their acts of kindness and messages of sympathy brought to us, on the loss of our loved one.
—The family of the late Alexander MacLeod. 50-1c

8—In Memoriam

CREVIER, Dan—In loving memory of a dear father and grandfather who passed away December 16th, 1966.
Today recalls sad memories
Of a dear father gone to rest,
And the ones who think of him today,
Are the ones who loved him best.
—Always remembered by daughter, Claire and grandchildren, Dan, Jack, Kevin and Margaret Ann.
Alexandria. 50-1c

LAROCQUE—In loving memory of a dear husband Louis Larocque who passed away on Dec. 13, 1967.
Just a thought of sweet remembrance,
Just a memory sad and true,
Just the love and sweet devotion,
Of one who thinks of you.
—Ever remembered by wife Ellen,
Alexandria. 50-1c

LAROCQUE—In loving memory of a dear father, Louis Larocque, who passed away on Dec. 13, 1967.
The rolling stream of life rolls on,
But still the vacant chair,
Recalls the love, the voice, the smile
Of the one who once sat there.
—Ever rmembered by son Garth.
Alexandria. 50-1c

LAROCQUE—In loving memory of a dear father Louis Larocque who passed away on Dec. 13, 1967.
We often think of days gone by,
When we were all together;
A shadow o'er our lives has cast,
Our loved one is gone forever.
—Ever remembered by daughter Evelyn.
Alexandria. 50-1c

LATREILLE—In loving memory of a dear father, Gerard Latreille, who died December 17th, 1971.
Calm and peaceful he is sleeping
Sweetest rest that follows pain
We who loved him sadly miss him
But trust in God to meet again.
—Fondly remembered by Robert, Kay and Robbie.
Alexandria, Ont. 50-1p

LATRELLE—In fond and loving memory of a dear husband and father Gerard Latreille who died December 17th, 1971.
Tis well he will suffer no more
In the loved land of the blest
Pain fled as he trod heaven's shore,
It left him at peace and rest.
—Always remembered by wife Rita and family.
Lancaster, Ont. 50-1p

PROULX—In loving memory of our children Gerald, Denise and Monique, who died twenty years ago, December 14, 1952.
Darling children, along life's way
We miss you more and more each day
Your grave a shrine, your deaths a shroud
Of sorrow in our hearts endowed.
—Always remembered by mother and dad, Mr. and Mrs. Ernest Proulx,
RR1 North Lancaster. 50-1p

REEVES—In loving memory of a dear father who passed away December 15th, 1962.
You fell asleep without saying goodbye
But treasured memories never die.
—Lovingly remembered by daughter, Mrs. Salyme Brunet,
Verdun. 50-1c

9—Personal

I will no longer be responsible for the debts of my wife, Janet MacMillan. Ewen MacMillan, 21 Gernish St., Alexandria. 50-1p

DANCE to popular and old-time music to an orchestrated organ sound for all kinds of celebrations. Satisfaction guaranteed. 100 mile zone, Hawkesbury, 613-632-7573. 50-2c

WANTED, Canadian and American gold and silver coins, contact Joe, 525-2204 after 6 p.m. 47-4p

9—Personal (Continued)

NOTICE is hereby given by Sylvio Sauve, that I shall not be responsible for any debts contracted by my wife Gisele Sauve on my behalf or on her own behalf for any goods or services whatsoever. Sylvio Sauve, Alexandria. 50-1p

NOTICE
SINCE I have a tree farm, snow mobiles are forbidden from trespassing on my property. I will not be responsible for accidents on my property, lot 19, 6th Kenyon. Jan Funnekotter, Greenfield. 50-1p

PERMANENT hair removal by trained specialist, Studio Pauline Electrolysis. Private location, 2 miles north of Alexandria, Highway 34. Free consultation, Tel. for appointment and information, 525-1104 or 525-2296. Mrs. Pauline Slater. 40-tf

FOR sale and service on Singer machines and other makes. Free estimate, call Mrs. R. Main, Alexandria. Tel. 525-1460. Also we have good trade-ins from $24.95 up. Singer Co. of Canada Ltd., Hawkesbury, Ont. 632-2983. 9-tf

WE pick up dead and disabled horses and cows. Tel. 874-2308, John D. McMeekin, Dalkeith, licence No. 174-C-69. 1-tf

GLEN Guns, Peter St., Maxville, for the best in rifles, shotguns, revolvers, pistols, scopes, mounts, accessories. We buy old or antique guns or pistols. Tel. 527-2153. 20-tf

Attention Farmers!
Yes you receive the best prices
For your sick, crippled and dead animals, at our new plant presently in operation in St. Albert
MACHABEE ANIMAL FOOD LTD.
St. Albert, Ontario
24-hour service—7 days per week
We do not use collector agents
Permit No. 242-RP-71 receiving
330-C-71 Collection
TEL. COLLECT
CRYSLER 613-937-2818
34-tf

ALEXANDRIA DRIVING SCHOOL
EXPERIENCED and QUALIFIED INSTRUCTOR
CAR WITH DUAL CONTROL BRAKES
FOR APPOINTMENT
OR INFORMATION
CALL 525-1269

10—Lost — Found

LOST, German Shepherd, approx. 7 months old, lost around Bridge End area. Reward, Tel. 525-3498. 50-1c

LOST, 2-year-old red Hereford heifer, vicinity 3rd Kenyon, 1 mile west of Alexandria. Gerald Trottier, 525-1310. 50-1c

12—Articles for Sale

PLYWOOD box to fit station wagon, complete with drawers. 874-2768. 50-1c

6 drawer bureau, $15; 2 counter-size frigidaires, $30 each; dressing table with round mirror, $20; small table, 2 chairs, $15 and sofa $5. G. Hansen, Tel. 525-1449. 50-1c

PELLET gun. Tel. 525-2637. 50-2c

KENMORE push-button 220 stove and 2½ h.p. International gas engine. Tel. 874-2604. 50-1c

FOR sale, 2 Walker mufflers, new, 2 exhaust pipes and 2 tail pipes, fits most cars. Tel. 525-3599 after 5 p.m. 50-1p

CHRISTMAS trees, Scotch pine, and spruce. Howard Pattingale, Lancaster. Tel. 347-3332. 50-1c

2 TVs, 20" portable and 24" cabinet model, $200 for both. Tel. 525-2888. 50-1c

CHRISTMAS trees. Apply at 24 Victoria St. Tel. 525-2576. 49-2p

CHRISTMAS trees, Scotch pine and spruce, Pierre Brunet, Alexandria. Tel. 525-3976. 48-4p

STUDENT guitars, tuned and adjusted, get them while they last. Pianos and musical supplies. Apply Sid's Music Shop, 109 Victoria Street. 48-4p

GILSON snow blower 5 h.p. dual stage, 3 forward, 1 reverse, 26" cut, equipped with chain; also Polaris snowmobile; Westinghouse electric dryer. Tel. 525-1204. 47-tf

THE family clothing store, new and used clothing, Maxville, Ont. 46-tf

14—Autos for Sale

1970 Cortina, gold color, 4 speed manual shift, bucket seats, good buy, call 874-2604. 50-1c

1965 Polaro 440 6 cylinder in good running condition. Tel. 874-2589. 50-1c

1966 Olds Dynamic 88, V8, 2 door, power steering, power brakes, push button radio, h.d. automatic transmission, very good condition. Apply Rene Vaillancourt, 1st Kenyon, Apple Hill. Tel. 525-1932. 50-2p

FOR sale, 1968 Envoy station wagon, 4 speed transmission, overhead cam engine. Tel. 525-2054. 50-1p

1970 VW Beatle perfect condition, 1600 CCM motor, runs 90 miles an hour, roof carrier, ski rack, 2 extra wheels and seat covers, call on weekends, 347-2839. 49-2c

1968 Pontiac station wagon, in good working order. Contact Conrad Levert, 525-1600. 49-2p

1972 Dodge Charger, 5,000 miles fully equipped and 1969 Buick Electra, 4 door sedan fully equipped. Tel. 525-2888. 49-1c

FOR sale 1972 Chev. ½ ton pickup, V-8 automatic trans., low mileage. Apply Shepherd Motors, 525-1402. 48-2c

15—Farm, Garden, Produce

APPLES
MARLIN ORCHARDS
Closing for Season on DECEMBER 24th or sooner
Call for your orders now
See You Next August
Market open daily
10 a.m. to 6 p.m.
Off Highway No. 2
West of Summerstown Road
Tel. 931-1213
May we take this opportunity to thank you for your patronage throughout the season 50-1c

16—Poultry Livestock

FOR sale, 5 dairy stocker steers, app. 600 lbs. each. Tel. 528-4463. 50-1c

SHETLAND ponies for sale, make an ideal Christmas gift for a child. Apply to Leslie Clark, Dunvegan. Tel. 527-5328. 50-1c

FOR sale 6 crossbred Charolais bulls, 10 months old, also feed grinder, hopper type and fanning mill for cleaning grain, both in good condition. Tel. 525-2840. 50-1c

WANTED, herd of grade or registered Holstein cows. F. C. McLennan, Lancaster. 49-2c

THREE milk cows for sale, two freshened and one freshening in springtime, also heifer two months old. Tel. 347-2637. 49-2c

HENS for sale, 50c each, also hen feeders. Godfrey O'Connor, RR2 Green Valley, Tel. 525-2520. 49-2c

ONE 3½ months black boar for sale. Tel. 874-2717 after 5 p.m. on week days. 49-2c

WANTED springers due to freshen in November and December. Tel. collect, 931-1307. 14-tf

19—Pets for Sale

DALMATION female 1½ years old, needs good home. Tel. 347-3140. 50-1c

GIVE your child a little puppy for Christmas. Very inexpensive, Mervyn MacDonald. Tel. 525-1174. 50-2p

SMALL miniature poodles, grey, purebred, 6 weeks old, $45, a nice Christmas gift, G. Hansen, Glen Norman, 525-1479. 50-1c

AIREDALE puppies, good family pets. Tel. 613-347-2021. 49-2c

TOY poodles, white male and female. CKC reg'd purebred, sire 9", dam 9½". Price $50. Tel. 347-2667. 49-2c

FOR sale, Boxers and Boston Terrier puppies, registered, tattooed and wormed. Also German Shepherd, Labrador Retriever and Collie and Doberman Pinscher. 8 month old Beagle, 3 year old Dalmation and toy Terriers. Selection now, delivery for Christmas. Contact Prieur Kennels Reg'd, South Lancaster, Tel. 347-3420. 47-tf

CANINE GROOMER
Poodle Styling
Grooming and Clipping
All Breeds
Obedience Training (private)
House Calls Made
Tel. 932-5813
48-tf

17—Custom, Contract Work

SNOW clearing. Anyone wishing to have his driveway or yard kept clear of snow during winter, call 525-2840. 50-1c

20—Farm Machinery

60 can Meilleur bulk tank with all equipment, 2 single units and one double unit De Laval milkers, 2 pumps, Cascade 40 hot water tank and stainless steel sink. Percy Dupuis, Summerstown Station. Tel. 931-1970, between 5 p.m. and 7 p.m. 50-1p

SNOW blower, 3 point hitch, in good condition. Ronald Vallee, RR2 Dunvegan. Tel. 527-5346. 50-2p

SNOWBLOWERS, 3 point hitch, pull type, $325. Will really blow soft snow, back up type, $355, order early, supply limited. Robertson Equip. 3058 Pitt St., Cornwall. Tel. 932-2841. 45-7c

SPECIALTIES unlimited new and used farm implements. Allis Chalmers, B. Sabourin, Tel. 525-3796. 21-tf

21—Real Estate

270 ACRE FARM with beautiful home and excellent barn buildings. Also house for a hired hand and another rental home. Can be purchased complete with stock and machinery or as bare farm. Large cash down payment required:

125 ACRE FARM north west of Cornwall with large house and good buildings, 2 large piggeries will hold up to 400 hogs.
LYNDA BEER
Sales Representative — 932-1570
IRENE ALGUIRE, REALTOR
904 Toligate Road, Cornwall
Tel. 933-5154
34-tf

22—Farms for Sale or to Let

LARGE modern dairy farm for sale. Apply Norman Edwards, Vankleek Hill. 23-tf

21—Real Estate (Continued)

E. Vaillancourt
REAL ESTATE BROKER

LOCHIEL, 100 acre century farm, 70 acres plowable, 30 bush, 1½ storey 4 bedroom brick home with annex containing wood shed, summer kitchen and storage area. Has running water, interior plumbing and in sound condition. Outbuildings include barn and implement shed. Has paved road frontage and 7000 ft. of road frontage. Has many possibilities. Inquire now.

ALEXANDRIA AREA. Business opportunity, country general store in prosperous area. Handles groceries, meats and some dry goods. Has 1300 sq. ft. modernized living area. Operating and available for immediate possession. Arrange to see it now if you want to become your own boss.

HOMES, FARMS, VACANT LAND —SMALL AND LARGE ACREAGES, BUSINESSES and BUSINESS PREMISES in various locations and for a variety of purposes. INQUIRIES solicited on these and the foregoing fine listings. Whether buying or selling Real Estate, for better service, see one of our Professional Sales Personnel.

Richard Vaillancourt	525-3419
Jean Menard	525-2769
Robert Vander Haeghe	525-3641
Raymond Legault	525-1165
Eldege Vaillancourt	525-3641
Leonard MacLachlan	347-2026

BUYING—SELLING—TRADING
SEE — PHONE — WRITE
SAUVE
REAL ESTATE LIMITED
(REALTORS)
39 MAIN ST. NORTH
ALEXANDRIA
613-525-2940
BARGAIN WEEK

LOCH GARRY
FRONTAGE on Loch Garry, plus 78 acres land. Partly cultivated, mostly wooded, last chance for undeveloped. Frontage on south side of Loch Garry. Total price only $7,900. M.L.S.
LAND
300' of High. 43. 91 acres land, 40 cultivated, balance second growth bush. Total price $5,800. 7 miles from Alexandria.
COUNTRY HOME
HANDY man's bargain, upright 2 storey home, 5 acres land, barn, stables, all for $8,800 and occupancy in spring, act now.
$6,000
BUYS you a small home, lot 50x100.
188 ACRES
COMPLETE farm, you walk in, owner walks out. Money talks.
$25,000
VERY good home, 99 acres with river, semi-rolling land, new barn.
$12,000
HOME, barns, 50 acres excellent land, immediate possession.
$8,700
OLD home, log barn, very secluded, wooded, north and south end of 100 acre farm, 1 mile to Loch Garry.
BEST WISHES FOR A HAPPY CHRISTMAS and a HAPPY NEW YEAR
BROKERS

Adelard Sauve	525-2940 Alex.
Maurice Sauve	525-2940 Alex.
FULL TIME REPRESENTATIVES	
Lionel Glaude	347-3029 Lanc.
Paul Emile Levert	525-3971 Alex.
Germain Glaude	347-2586 Lanc.
Fernand Bonin	674-5728 St. Anne de Prescott
Fernand Glaude	933-4498 Corn.
Rolland Glaude	933-8196 Corn.

Let's go with a ring today

24—Houses for Sale or Rent

TWO bedroom country house for rent, heated, partly furnished, for couple. Will rent Jan. 1st, no lease, 1½ miles east of Alexandria. Tel. 525-2840. 50-1c

THREE year old house for sale, 2 bedrooms, carpeted living room, bath, finished room in basement, carport. Mortgage transferable. Will rent with option to purchase. Call 525-2168 after 6. 49-tf

ONE 14 ft. house trailer, Orbit, very clean, in very good condition. Will accept a fair price. Donatien Theoret, 525-1736. 47-tf

LOW DOWN PAYMENT
NEW BEAVER HOMES
Lot owners planning to build a new home may find that only $200 down payment is needed to start their new Beaver Manufactured Home. We'll help with mortgage arrangements and land availabilities too! Forty basic models to choose from . . . 2-storey, ranch, split level and multi-plexes with 2, 3 or 4 bedrooms. Call Keith Irwin 613-828-3719 or visit your nearest Beaver Store and pick up a Home Catalogue for $1.00.

31—Wanted — Miscellaneous

WANTED, milking machine pump for four units. Tel. 527-2031. 50-1c

WANTED, piano, medium or apt. size. Call between 6 and 9 p.m. 525-3967. 488-3p

WANTED, complete used household furniture and antiques, dinning room sets, brass beds and any other used items. Tel. 525-1738. Marcoux's Furniture. 38-tf

WANTED to buy, used furniture of all kinds over 40 years old and household articles and antiques, broken or not, also old windows with panes 9"x7" or smaller; cupboards and organs. Will pay top prices. Call N. Gordon, Hudson, Que., collect, 514-236-5010 or write. 19-tf

33—Apartments, Flats to Let

TWO bedroom apt., freshly decorated, available now. Tel. 525-2668 after 6 p.m. 50-1p

2 bedroom apt. for rent, living room, kitchen, three piece bath, hot and cold water. In Green Valley. Tel. 525-3983. 50-2c

3 bedroom apt. to rent on Main St. Tel. 525-1480. 50-tf

2 bedroom apt. on St. George St. to let as of Jan. 1st. Tel. 347-3566 after 5 p.m. 50-1c

MODERN two bed apartment to rent, available immediately. Tel. 525-3971. 49-2c

TWO spacy apartments for rent, central location, modern, heated, $125 and $140 per month. Contact Sauve Real Estate Ltd. 525-2940. 48-tf

35—Rooms — Boarders

WANTED, a boarder. Apply to Mrs. Florence Spooner, Mill Square. Tel. 525-2516. 37-tf

38—Jobs primarily of interest to Men

OIL BURNER SERVICE MAN WANTED
Tel. 525-2481 or 527-2844
50-2c

39—Help Wtd., Male, Female

WANTED girl or woman to baby sit one child and do light housework, Monday to Friday on a live-in basis. Tel. 525-3053. 50-1c

GLEN SPORTSWEAR LTD.
We can use another fifteen (15) women who have sewing machines at home and are willing and able to make dresses, blouses, skirts at home.
Apply 113 Main St.
Alexandria
MR. QUENNEVILLE or
MR. REISLER
49-3c

40—Employment Wanted

WILL take care of children while mother works. Girl will also do baby-sitting after school and weekends. Tel. 525-2637. 50-2c

WILL do typing in my own home. Apply at 175 Dominion St. or Tel. 525-1269. 43-tf

TENDERS

IN THE MATTER OF THE ESTATE OF ARTHUR MARTIN, LATE OF THE TOWNSHIP OF LOCHIEL, IN THE COUNTY OF GLENGARRY, LABORER, DECEASED.

Sealed tenders will be received at the offices of the undersigned solicitors, until 3.30 p.m. on Tuesday, the 19th day of December 1972, for the sale of the real estate of the deceased, consisting of a part of lot 37 in the second concession of the township of Lochiel and being a house and lot on the north side of Linsley Street, Alexandria.

Premises may be viewed on appointment with Duncan A. Macdonell, Atlantic Hotel, Alexandria, Ontario, at any convenient time.

The highest or any tender need not necessarily be accepted.

Dated the 4th day of December 1972.

MACDONALD & AUBRY,
Box 1000,
Alexandria, Ontario,
K0C 1A0
Solicitors for the estate
49-2c

DR. and MRS.
T. A. JAGGASSAR
Maxville, Ont.
sincerely thank patients and friends for their Season's Greetings and extend warm wishes for a
HAPPY NEW YEAR

Elio G. Gualtieri O.D.
Doctor of Optometry
Every Saturday
8 a.m. to 6 p.m.
30 Main Street North
above Sauve Real Estate
For appointment Tel. any day from 8 a.m. to 6 p.m.
Tel. 525-1987
27-tf

FRESH
Graded Eggs
Wholesale and Retail
Cedarcraig Farm
2nd Kenyon next to Glengarry Transport
Tel. 525-3517
25-tf

WANTED
Licensed or Practical
Heavy Duty Mechanics
TOP WAGES
Apply in person to
QUEENSWAY TANK LINES LTD.
Chesterville, Ont. Tel. 448-2381
50-1c



Looking For Quality?
YOU'LL FIND IT AT
Alexandria Florist
Flowers by Paul
Our flowers are grown by experts in one of Canada's leading greenhouses. Any purchase from now till Christmas gives you a chance to win the FTD Special.
Cash and Carry Special Christmas Week
We have a large assortment of Plants and Cut Flowers
FOR FREE DELIVERY TEL. 525-3852 or 525-2431
Your Community Minded Florist
PAUL ROY
Wishes you a Very Merry Christmas and a Bright New Year
50-2c

CLAUDE'S
FOOD MARKET
(formerly Lalonde's Foodmarket)
Tel. 525-2103 Main St.
For your protection our meat is government inspected

Flamingo Turkeys 8 to 20 lbs.	lb. 55c
Loin Pork Chops	lb. 1.09
Fresh Roasting Chicken, 3 to 4 lbs.	lb. 49c
BLUE BRAND BEEF	
Blade or Chuck Roast	lb. 79c
Thick Rib Roast	lb. 99c
Fresh Lean Ground Hamburg	lb. 59c
Florida Tangerine	doz. 49c
Sunkist Oranges	2 doz. 1.09
Hot House Tomatoes	lb. 49c
Pink Grapefruit, size 48	4 for 59c

Deliveries on order of $5 and up only

SANTA CLAUS
IS COMING TO
ALEXANDRIA
All kiddies of the county are welcome



COURTESY
GLENGARRY COUNCIL NO. 1919
Knights of Columbus
SACRED HEART HALL
Sat., Dec. 16
Weather permitting Santa will land on the lake assisted by the Alexandria Flying Club (in case of bad weather he will arrive at the CNR station).
Join in the parade and bring the children (8 and under) to meet the jolly old gent.