

The Glengarry News

VOL. LXXXI — No. 21 ALEXANDRIA, ONTARIO, THURSDAY, MAY 25, 1972 SINGLE COPY 10c

Lions Hospital Fund May Earn $13,500 As 500 Participated In Sunday's Walkathon

A cool $13,500 may swell the Lions Club's hospital extension fund as the result of a hot trek by some 500 town and area residents in Sunday's 30-mile walkathon.

A total of 491 walkers was registered and of these a determined 272 trudged all the way under a scorching sun. Another 39 completed 26 miles while other walkers were satisfied to drop out at earlier check points.

Champion walker in terms of money earned was Hospital Administrator Jerry Adams whose pledges at $70 a mile swell the fund by $2,190.

First to complete the circuit was Gilles Paradis, seen running above. He covered the route in 6½ hours and reported in at walkathon headquarters at 12.45 p.m.

Oldest person participating was James D. Hay of Alexandria, who went the distance to contribute $140.10. Using a crutch in lieu of the leg lost many years ago, Hugh Willard, 67 of Alexandria, covered the 15 miles to Maxville and earned $76.50 for the cause.

Eight members of the Lions Club were walking and their pledges totalled $4,278.32. Adams led the way with $2,100; Gilles Houde had 766.50 in pledges, Doug Baxter 610.50, Duncan Macdonell $374, Jacques Trottier 167.40, Pat Killoran 143.62, Marcel Ranger 102.50 and Claude Lemay 13.80.

Sister Frances Kusluski of the Holy Cross Order, seen above with a group of her students, covered the 30 miles to earn 300.30.

It was the hottest day of the year and some of the smart ones got off as early as 5.30 in the morning, thus escaping most of the afternoon sun. Others were later starting and the last finishers were limping in at 7 p.m. Hospital nurses were in attendance at some of the check points to provide cooling foot baths and suntan lotion. A Pepsi-Cola wagon toured the route and there were drinks at check points and at the gates of several farmers who were proferring refreshing well water.

The total of pledges to be collected stands at 13,287.12 and youngsters are about this week collecting the various amounts owing.

Lions Club officials are most pleased with the results which should afford a substantial payment on the $40,000 the club has pledged toward cost of the hospital expansion.



GUELPH GRAD — Laurie MacLeod of McCrimmon, will spend the summer in Europe after graduating from Guelph University with the degree BASc today. The daughter of Mr. and Mrs. John Ross MacLeod of McCrimmon she plans to interne at Montreal General Hospital, this fall

Bishop Should Have Limited Tenure Of Office Diocesan Synod Told

A bishop should hold office for a limited period of time only, perhaps no more than 10 or 12 years, Most Rev. Adolphe Proulx, Bishop of Alexandria, suggested Monday in his closing remarks to the diocesan synod.

He based that opinion on the need for "new ideas" in the church.

"After I have given my best, after I have done all in my power in the line of renewal and the gospel, I should not hold on to my office," he said. "Of course, the final decision is not up to me.

Bishop Proulx said he could face the possibility of another career.

"I've always wanted to be a foreign missionary," he remarked.

The bishop, who sat through most of the synod but took no part in deliberations, said a special effort would be made "in the coming weeks" to publish the "corrected" resolutions voted by the assembly as well as some of the statements made during proceedings.

"Some of the resolutions could be passed within a year," he said, "but most would take at least five years."

It was stated a meeting would be held with priests and the laity next month.

"The pastoral council will establish a calendar to study priorities," he said. "We intend to start right away."

He said some of the resolutions were more basic perhaps than some delegates realize.

"The church," he said, "is becoming more pastorally oriented in line with the writings of the gospel."

He was referring to recommendations passed during the weekend of sessions stipulating the need for a closer relationship between the clergy and the laity.

The bishop said he would have "perhaps" withdrawn some resolutions had he taken part in the assembly.

"More general principles were needed in certain areas," he stated. "Some were too detailed."

In supporting the recommendation for a pastoral centre, he said the entire diocesan residence on Montreal Rd., is gradually going to be used for such a centre to co-ordinate life within the diocese.

He pointed out, "we are limited by funds and personnel."

As to the implementation of recommendations, at least regarding diocesan structures, he said not everybody would be satisfied.

"I ask for your indulgence and understanding as we clumsily stumble through," he told the 300 delegates.

In summary, he said, "I can't tell in words the personal satisfaction I have from the synod. Members of the commissions took it very seriously. It was tremendous."

The diocesan synod opened Friday in General Vanier Secondary School, Cornwall, and continued over the weekend with some 450 delegates from all parishes of the diocese in attendance. Leopold Seguin, principal of Immaculate Conception School, was elected chairman at the opening session. Joseph Donihee was elected English vice-chairman and Miss Jeannine Seguin, French vice-chairman.

Graduates In Ottawa

Mrs. Ross Munro will be among the graduating class of Ottawa University on May 25th when she will receive her BSc PHN degree. The former Hariot Huot, she is the daughter of the late Louis Huot and Kathleen Dever Huot, of Alexandria.

Area Contract Let On Highway 417

Transportation and Communications Minister Gordon Carton, QC, has announced the award of a contract for Highway 417 in the Ottawa district to Bot Construction Ltd. of Oakville for $1,555,916.

The project is for grading, drainage, granular base and cement-treated base on Highway 417 from 0.68 miles east of Highway 34 easterly to east of Glengarry County Road 24, including a service road, a distance of 4.35 miles.

Work is slated to begin later this month with completion scheduled for August 31, 1973.

Approval Given Family Housing Project Here

The Honourable Ron Basford, Minister of State for Urban Affairs, announced at 9.30 a.m. on Wednesday, federal approval of a loan application by Ontario Housing Corporation for $230,411 to assist in the construction of a family housing development in Alexandria.

Cornwall United Builders will construct a 15 family row housing unit development at a total cost of $256,012. This project containing two two-bedroom, eight three-bedroom, three four-bedroom and two five-bedroom dwellings will be located at the northeast corner of Dominion and William Streets.

Noted Pianist Mrs. Macphee Died Suddenly

Glengarry lost one of its best known and well loved entertainers on Sunday when Mrs Donald Edward Macphee died suddenly at her home. Although she had not been in good health for the past few years her death had not seemed imminent and came as a shock to her family and a host of friends.

Mrs. Macphee was a talented pianist and excelled in the rendition of Scottish and Irish folk music, both as a soloist and accompanist. But even more outstanding than her talent was the generous use she made of it to give pleasure to others over the years, at parties, concerts, parish socials, gatherings and benefits of every description. Many a budding singer and musician knew her encouragement and all will remember her friendly and cheerful personality.

The former Mary Frances McDonald she was born 67 years ago at Munroe's Mills, the daughter of Danny Jim Bhan McDonald and his wife, Catherine McGillis.

Following her marriage to Donald Edward Macphee, they came to reside at "Macphee's Bridge", on the Glen Robertson road east of Alexandria where their home was known for its cheerfulness and hospitality. A member of St. Finnan's, she took an active part in the life of her parish.

To mourn her loss she leaves her husband; two sons and four daughters: John James of Ottawa; Donald Joseph, Toronto; Marian, Mrs. Leo Edwin MacDonald, Wixom, Mich.; Catherine Olive, Mrs. Roger DeFreitas, Trenton; Madeline, Mrs. Hans van der Sweep, Morrisburg and Lucy, at home.

For several years she was also a foster mother to Earl, Albert, Gerald and Brian Stevens.

Two brothers and two sisters also survive, John Angus McDonald, St. Andrews; Roddy McDonald and Mrs. Valentine McDonald of Munroe's Mills and Sister Donald of St. Laurent.

The funeral took place on Wednesday to St. Finnan's Cathedral where Msgr. D. A. Kerr celebrated the funeral Mass assisted by Rev. Leo MacDonell and Rev. John D. McPhail. Msgr. J. A. Wylie was in the sanctuary.

The pallbearers were D. J. McPhee, Angus R. MacDonald, Allan MacPhail, Lionel McDonald, Francis McDonald and Claude Montpetit.

Winners In French Drama Festival

Winners of the French drama festival held recently at Glengarry District High School are as follows: Senior Division, Philippe Brisson, Francine Filion, Jean Claude Larocque, Lise Brisebois and Marc Sauve.

In the Junior Division are Robert Lajoie, Paulette Valade, Michelle Massie and Louise Valade.

Organizer of the annual event was M. Y. Charbonneau and were judged by Mrs. Lorne Whelan.

There were 59 taking part in the festival with plays or excerpts presented from each grade as follows from nine to 13: Repetition, Il ne faut de rien, L'avare, Le temps sauvage, Hier les enfants dansaient.

Get Gas Sniffer

Fire Chief Gerald Charlebois reports arrival of the gas sniffer recently ordered. Any concentrations of natural gas will be measurable with use of the instrument.

Died Suddenly In 63rd Year

The sudden death occurred May 17th of Elzear Dumouchel at his home, Bishop St. He was 62.

Born in the 4th Kenyon, he was a son of the late Esteas Dumouchel and Aldina Major.

Four brothers and four sisters survive: Eugene of Willowdale; George, Alexandria; Donald, Ville St. Michel; Ovila, Matagami, Que.; Mrs. Verner Roberts, Verdun; Mrs. Arcade Trottier, Alexandria; Mrs. Earle Villeneuve, Scarborough; Mrs. Wm. Ryan, Verdun.

The funeral was held Saturday to Sacred Heart Church where Msgr. Alcime Poirier offered the mass. Interment was in the parish cemttery.

Pallbearers were Kevin, Keith and Ewen Dumouchel, Gerald Trottier, Leo Major and Arthur Leroux.

Relatives and friends were present from Toronto, Matagami, Dorval, Verdun, Montreal, Ottawa and Cornwall.

On Drug Charge

An 18-year-old Alexandria youth faces a charge of possession of drugs, Acting Chief Leo Lemieux reports. It is the first case here in some time but that is no indication drugs are not in use here.

Reviving Boys Club

The Alexandria Police boys club is being revived and Acting Chief Leo Lemieux plans an 8 a.m. to noon session Saturday. Table tennis and shuffleboard are among the attractions and volunteer supervisors are needed if club activities are to be expanded.

Five Of Clergy Marking Silver Ordination Date

Five priests of Alexandria Diocese will mark their twenty-fifth anniversaries next Wednesday, May 31st, when they will concelebrate mass at 4 p.m. in St. Finnan's Cathedral with Bishop Adolphe Proulx.

Three were ordained in St. Finnan's Cathedral on May 31st, 1947, Rev. Leo MacDonell, Rector of St. Finnan's; Rev. Rudolph Villeneuve, parish priest at St. Francis de Sales, Cornwall, and Rev. Gerald Poirier, parish priest at Holy Cross, Cornwall.

Also celebrating are Rev. R. Hamel, csv, assistant at Holy Cross and Rev. Percy Ste. Croix, chaplain at MacDonell Memorial Hospital.

Several classmates of the jubilarians are expected to be present, as well as members of the clergy throughout the diocese. Friends of the celebrants are also welcome to attend.

Injured In Fall From House Roof

A young Alexandria man was seriously injured on Tuesday afternoon when he fell from the rooftop of a house about 4 p.m.

Nineteen year old Jean Luc Menard was working with his father, Roland Menard on a house they were erecting for D. O. Collin on Main Street South. The victim was standing on the roof holding a sheet of plywood when the wind caught it and he lost his balance, falling about 18 feet.

He was taken to Glengarry Memorial Hospital and later conveyed to Montreal Neurological where he is suffering from back injuries.

Exchange Visits For Urban Youths

A third-year student in Economics at Carleton University, Gilles Charlebois of McCrimmon, is working with the Department of Agriculture for the summer on the Urban-Rural exchange of young people.

In a letter in this issue he seeks farm families willing to take in a city youth for a farm vacation. Eleven such exchanges were arranged in Glengarry last year.

Town Council Sets New Tax Rates With Public School Ratepayers Paying More

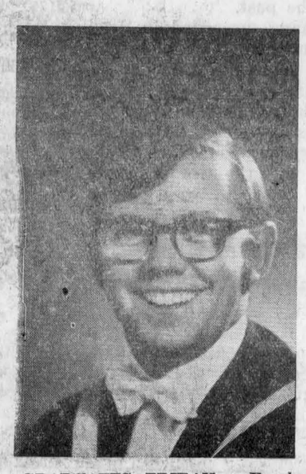

GRADUATES FRIDAY — Frank Abbey of Lancaster, will be awarded the Bachelor of Science in Agriculture, Animal Science, degree at convocation exercises of the University of Guelph on Friday. A former student at Iona Academy and Glengarry District High School, he is a son of Dr. and Mrs. H. K. Abbey of Lancaster. He will be employed with the Tuco Drug Co. in Western Ontario this summer.

Public School ratepayers will be called on to meet a five-mill increase in Alexandria, and an extra nine mills on commercial properties, in the new tax rates set by town council at Tuesday's meeting.

For Separate School supporters there will be a welcome 10 mill drop over last year for residential taxpayers and eight mills on commercial properties.

Over all, the tax bite will still favor public school supporters, but only by a two-mill margin, much less than ordinarily is the margin.

As previously reported, school rates provide the leavening influence but council has trimmed its budget for town purposes spending by some $40,000 to hold the line on taxes this year.

The tax bills property owners will be receiving in late June, payable one month later, will show the following levies: (1971 totals in parenthesis):

Public, residential—	115.63 mills	((110.80)
commercial—	129.85 mills	(120.89)
Separate, residential—	117.30 mills	(127.78)
commercial—	131.70 mills	(139.76)

The breakdown of the tax bill will show the following levies:

Residential		
Town purposes	54.58	(57.01)
County	22.43	(23.14)
Separate	21.75	(30.61)
Public	20.08	(13.63)
Secondary	18.54	(17.02)
Commercial		
Town purposes	64.51	(63.70)
County	22.43	(23.14)
Separate	24.16	(34.01)
Public	22.31	(15.14)
Secondary	20.60	(18.91)

The tax bill is based on a total assessment of $4,385,135 an increase of only $62,547 over 1971's assessment of $4,322,588.

Requisitions in dollars have been lowered in several categories. For general town purposes council is holding its spending to $261,007, an increase of only $137 over last year. Public schools require an additional $14,958 over last year while Separate Schools have reduced their demands by $20,992. The secondary school take is up $11,058 while Counties Council is demanding $3,361 less than last year.

Half the bill was due April 1st and the balance will be payable July 31st.

More Minor Calls For Fire Truck

More calls to minor fires have been plaguing the local brigade which had to deal with two double demands on its services.

At 10.15 Saturday night the truck was called out to the Glen road where a car suffered $400 damage. While the rest of the firemen were on standby they were called to the Mill Square where a car had lost its gas tank. The spilling gas threatened cars parked on the Square and it had to be flushed into the sewers.

Tuesday afternoon the call was from the farm home of Lawrence Cameron, 5th Lochiel, where a tractor was damaged by fire to the extent of $200.

There were two calls yesterday afternoon, one to a grass fire on Lochiel Street East, the other to the Glen Nevis area.

Principals Appointed To Various Schools By Separate Board

Appointment of new principals to various schools in the area was dealt with at Tuesday's meeting of the RC Separate School board meeting at Cornwall.

Miss Claudette Larocque of Ottawa, will be the new principal of Perpetual Help School, Alexandria. The daughter of Mr. and Mrs. Bert. Larocque, Alexandria, she is now vice-principal of St. Paul's School, Ottawa, has had 14 years teaching and holds a Master in Education degree.

Mrs. Francine Richer will remain principal of St. Joseph's School here.

Richard Roffey remains as principal of the Alexander School, here.

Claude Brunet is appointed principal of the new Mrs. E. Rouleau Memorial school here. He had been principal of Perpetual Help School.

Mrs. Lorraine Lanthier of Dalkeith is appointed vice-principal of the Rouleau Memorial School here. She is presently in charge of the Dalkeith school.

Denis Vaillancourt, now vice-principal at Perpetual Help, becomes principal of the St. Mary's School, Green Valley.

George Lagrue of Cornwall, now at Bishop Macdonell senior school in Cornwall, is appointed principal at Iona Academy, St. Raphael's.

Knocked From Bike

A Green Valley boy escaped with abrasions to the arms and legs Tuesday when knocked from his bike by a car. Alain Giroux, 6, son of Mr. and Mrs. Henri Giroux, was treated at Glengarry Memorial and released.

Claude Drouin of South Lancaster, was driver of the car and the accident occurred just south of the village of Green Valley.

Agents Going Prompts Flashback To Former Days

by Angus H. McDonell

One more landmark, especially in travel and commerce, a historical part of Glengarry in general and Alexandria in particular, has fallen a victim of the jet age. Last Thursday, on behalf of the Canadian National Railways, station master Chris Walton made a final call to his train dispatcher then turned the key in the door lock of the Alexandria station. This brings to an end, apart from passenger pickup, a railway era that began before the turn of the century when lumber baron J. R. Booth completed the building of the Canada Atlantic, linking Ottawa and the Grand Trunk's Coteau Junction.

Railroading was our first love but only in spirit. Seven of our family kin at one time or another were engine or trainsmen. We were next in line, however, being unable to define the close color shades we couldn't high ball from the rear end.

It has been our good fortune to travel on noted trains in Canada, U.S., Europe and Britain but to be on hand with Chris Walton when Ourtown's "depot" was closed will always be a cherished chapter in our book of life.

We lingered for a while slowly strolling along the platform recalling a few flashbacks of some threescore years that we relate here trusting some News readers may share those memories, too.

Among the Glengarry pioneers in local railroading was "Joe" Corbett, of that noted Munroe's Mills family. We wrote Joe Corbett's retirement story for this paper some years ago and Joe told us how he attended our local separate school and in return for his lodging he was "chore boy" for Duncan "Curley" Macdonald, the post master. (The Macdonald residence was the present K-C hall and the post office the recently vacated building by Alexandria Cleaners on Catherine Street). There was a telegraph terminal as part of the post office and Joe Corbett picked up the Morse code in his spare time. He became quite proficient, so much so that one day the post master knocked on the class room door and asked for young Corbett. Duncan "Curley" told Joe that the Canada Atlantic needed an operator at our station and added that he had the

(Continued on Page 4)



THE END OF AN ERA

EDITORIAL

IT'S OUR OPINION

Should Be Everyone's Responsibility

In the wake of the recent tragedy that took the lives of two young Alexandria children, members of the local fire brigade have been offered assistance in preventing such accidents happening here again. The Kitchener Fire Fighters Association advises that it was instrumental in having a bylaw passed by the local council to protect the lives of children in that community from suffocation in this type of appliance.

Upon request, the Association will forward a copy of the brief that moved Kitchener council to action. Fire Chief Charlebois has responded, asking for any information the Kitchener firemen can provide.

Such a bylaw may be worthwhile in Alexandria where residents were so horrified by the suffocation deaths of the two Belair children. Without seeing a copy of the bylaw, though, we can imagine one of its main provisions enjoins removal of the door of an unused refrigerator, particularly when left outdoors.

There has been wide public demand for such a safety move in the wake of other such fatalities involving children, and there have been many such deaths in recent years.

It is a sad commentary on man's irresponsibility that a law should be needed to compel him to do something simple good neighborliness should dictate. Every knowledgeable person must be aware that discarded refrigerators have brought death to innocent children. Removal of that door that can so easily swing shut and is impossible to open from inside should be the first thought of anyone discarding such an appliance. It is not necessarily so.

We can recall some years ago spotting one in the backyard of a local business place over a period of time. So apprehensive did we become the police were informed and the hazard was removed. That should be every citizen's reaction to hazards of every type.

A bylaw to govern the discarding of old refrigerators may be needed here. Society might not require half the statutes that govern us if we were more responsible in governing our own actions.

Farms And Towns Dying

A whole segment of Canadian society is dying as small farms across Canada are being abandoned, the House of Commons was warned last week. Lorne Nystrom (NDP-Yorkton Melville) demanded to know what the government is doing to keep farmers on the land.

He said that contrary to government statements the real income of farmers is not rising much, that many farmers are in serious debt and many are facing bankruptcy. Hundreds of small farmers in his constituency had their backs to the wall, Mr. Nystrom maintained. Small towns in the West were dying.

The Parliamentarian cited census statistics showing that in the five-year period 1966-1971 the number of Canadian farms declined by 15 per cent. In Nova Scotia that percentage was a high 37.6 while New Brunswick lost 27 per cent and Quebec 23.7 per cent.

Not at all reassuring was the reply of the parliamentary secretary to Northern Affairs Minister Chretien. He agreed that the number of farms is declining but added that the amount of land devoted to agriculture has remained constant.

That is no answer at all to the plight of small towns and villages across the country whose life blood was the local farm trade. Nor is it any consolation to those small farmers who have been forced from the land by government policies framed with that exact purpose in mind. Farm production totals may be closer to the goals envisioned by marketing "experts" but Ontario already faces shortages in milk products that suggest the planners of quotas were no more sound in their thinking than other agricultural experts of the past.

Governments have succeeded in driving many farmers from their holdings and their going is seriously affecting the economy of the rural municipality and the small town. As Mr. Nystrom notes, a whole segment of Canadian society is dying as the small farms disappear. History may relate how democracy was lost too, with the disappearance of the family farm.

Taking Inflation Out Of Taxation

Opposition Leader Robert Stanfield has come up with a proposal for a radical new approach to taxation we may be hearing much about in the election campaign ahead. It is designed to cancel out any political benefit the Liberal Government might derive from Finance Minister Turner's budget which turned back to the people much of the big surplus inflation had made possible.

Mr. Stanfield's proposal would have the effect of putting more money into the hands of individual taxpayers, less money into the federal treasury, while combating inflation and unemployment at the same time.

The Conservative leader points out that governments have a built-in vested interest in inflation, because as incomes advance to keep pace with inflation every jump puts progressively more tax money into the coffers of government.

"Inflation is just as good as an increase in taxation for the government," he says, and he cites case histories to illustrate the point that the taxpayer is cheated and the federal government is benefited by inflation.

This would be as true of a Conservative government as of a Liberal one, except that Stanfield proposes to end it, if elected, by ensuring that personal income for income tax purposes be calculated in constant, rather than inflated, dollars.

He suggests using the 1971 dollar as the base, applying to it a formula that would discount income increases that merely keep the taxpayer abreast of inflation.

This, he estimates, would cost the federal treasury $134 million if applied in the current fiscal year. In addition, he proposes to extend the three per cent reduction in personal income taxes through 1973, instead of letting it expire at the end of this year, and he estimates this would cost the federal treasury an additional $51 million.

As he explained it in Toronto last week, "this proposal would not only remove the vested interests of the government in inflation, but would give the government a positive motivation to fight against inflation—it would serve the cause of honesty, frankness and restraint on the part of government. In some ways, that is perhaps the biggest benefit of all."

The higher tax rates we have had to meet through a decade of inflation have shown clearly how the graduated income tax was plowing more and more millions into the federal treasury. The Trudeau Government has had no trouble finding places to spend those extra dollars and they have fed the inflation that earned more tax dollars for Ottawa.

Our Poisoned Meal

Sunday dinner this week consisted of fruit juice, roast beef, potatoes, peas, tossed salad, rolls and butter, relishes, apple pie with ice cream, coffee with cream, and we thought that was a good dinner to put before the family.

That was until we picked up a copy of the magazine Ti Estin in the afternoon and found that we had just finished poisoning our family, writes the editor of the Ridgetown Dominion.

The fruit juice contained a chemical preservative, benzoic acid as well as an antifoaming agent, dimethyl polysiloxane, DDT parathion, a phosphorus nerve-gas pesticide and saccharin.

The roast beef contained DDT as well as other pesticides along with artificial female sex hormone, and mineral oil from the wrapping paper.

The gravy contained DDT and other pesticides as well as chlorin-dioxide bleach from the flour.

The potatoes contained pesticides. The peas contained DDT as well as magnesium chloride, a color retainer, and magnesium carbonate, an alkalizer.

The tossed salad contained phosphorus insecticides, DDT, as well as antioxidant to prevent fat deterioration.

The rolls contained bleach, coal-tar dye to give the color suggestive of butter and egg, vitamin fortifiers to replace nutrients lost in milling, DDT.

The butter contained an antioxidant as well as oxidation products resulting from the interaction of hydrogen perodice (bleach) anl a neutralizer, coal-tar dyes, and artificial aromatic agents, DDT and other related agents.

The pickles contained a firming agent, and a texturizer, and an emulsifier to disperse flavor.

The apple pie contained an antioxidant in lard, chemical agents in flour and butter, a preservative, several pesticides used in apples. While the ice cream contained a stabilizer, emulsifiers, artificial flavoring, coal-tar dye, antibiotics, DDT.

The salt contained a stabilizer, a nutrient supplement, an anticaking agent, orange slices have dyed peel, maraschino cherries have sodium benzoate, for preservatives, texture-improvement with calcium hydroxide bleached with sulphur dioxide, injected with artificial flavoring colored red with coal-tar dye.

This information was taken from Longgood's book, "The Poisons in Your Food", which traces the history of the recent phenomenon of the poisoning of the human body.

While the small amounts of poison permitted in food does not kill us it probably places a burden on the organs that have to handle them.

Was a time when all a housewife had to do was go out into the garden, gather the vegetables, prepare them and produce a meal for her family. Now she has to be a scientist who can read the small print and figure out the result of the combination of various chemicals in various food.

THE GLENGARRY NEWS

A member of the Canadian Community Newspapers' Association
Ontario Weekly Newspapers' Association
Audit Bureau of Circulation
THE NEWS PRINTING COMPANY
P.O. Box 10 — Telephone 525-2020
EUGENE A. MACDONALD — EDITOR AND PUBLISHER
SUBSCRIPTION RATES: $5.00 per year; $6.00 per year in Canada, beyond the 40-mile zone
$7.00 per year U.S.A. and Foreign
Second class mail registration number 1302



ITEMS OF AULD LANG SYNE . . .



. . . GLEANED FROM OUR FILES

TEN YEARS AGO—

Thursday, May 24, 1962

Donald Robert Dunn, 10, East Front, Lancaster, was killed Sunday when struck by a car on the Wood's Creek bridge. — Miss Madeline McCrimmon of McCrimmon, graduated from Queen's with a BA degree. Miss Mary Catherine Chisholm of Alexandria, will receive her BA at University of Western Ontario. — Two area men had close calls with lightning Sunday evening. Joseph Montpetit, 47, Lancaster, suffered temporary paralysis to his right arm when hit as he sat on his verandah. At Williamstown, John Anderson 21 of Cornwall, left the tractor on which he was working seconds before it was struck. — Graduating as nurses at St. Mary's Hospital, Montreal, were Dianne Perrier of Dalkeith; Gail Irvine of Ottawa and Carol Duggan, Montreal. — Among graduates at Kemptville will be Francis Chretien, Summerstown, Raymond McDonald, Alexandria, in Agricultural Mechanics; Christopher McDonell, Bridge End, Agriculture.

TWENTY YEARS AGO—

Friday, May 23rd, 1952

Mrs. Gordon Lalonde of Eamer's Corners, was killed and her husband and five children seriously injured when two trucks collided near Utica, NY, Tuesday. She was the former Beatrice Guindon, of Maxville. — Aurel Dubeau, 38, of Summerstown, had his right hand amputated at the wrist in Hotel Dieu, Wednesday, following a dynamite explosion. — Three counties' doctors who have completed 50 years of practice were honored by members of their profession at the annual dinner of the SD&G Medical Association. They are: Dr. C. A. Stewart, of Cornwall, a native of Dunvegan; Dr. E. L. Brown of Aultsville and Dr. J. Y. Baker of Alexandria. — Home from service in Korea are Capt. Roy Coleman, of the RCAMC, of Maxville; Pte. C. E. Lockey and Pte. A. G. A. Macdonald, Martintown; Pte. Levi Robinson, Dalkeith.

THIRTY YEARS AGO—

Friday, May 22nd, 1942

Among servicemen who have arrived in Britain are Cpl. James S. A. McMillan, Alexandria, of the RCAF; Pte. Royal O. Gareau, Alexandria of the RCOC and LAC Donald Archibald Campbell, Athol, of the RCAF. — Mr. and Mrs. James A. Cluff of Maxville, have received word of the promotion of their son, Lieut. A. Cameron Cluff, to the rank of captain. He is overseas with the Engineers. — Mr. and Mrs. Patrick J. Hammill, who spent several months in Windsor, have returned to their home in Lochiel. — Miss Mary E. Macleod, daughter of Mrs. D. M. Macleod, Alexandria, left recently to accept a position in Montreal. — Miss Freda MacEwen, daughter of Mr. and Mrs. Alex W. MacEwen, St. Elmo, received her BA degree at Queen's on Saturday.

FORTY YEARS AGO—

Friday, May 27th, 1932

Dr. D. MacEwen and Mrs. MacEwen, Maxville, were in Montreal on Thursday attending the graduation of their son, Bennett, who received the degree of MDCM from McGill University. Another graduate at McGill was David Irving Macleod, son of Rev. D. M. Macleod, pastor of the United Church here. He secured the degree of BA with first-class honors in English and Latin. — John Snyder, 17-year-old son of Mr. and Mrs. Ben Snyder of Bainsville, received severe burns about the chest, face and arms, Sunday morning, when he came in contact with wires carrying 22,000 volts while climbing a steel tower on his father's farm. He was hurled 60 feet to the ground. — Miss Annie McLeister, daughter of Mr. and Mrs. John McLeister, Alexandria, will graduate as a nurse at St. Michael's Hospital, Toronto, on May 31st.

FIFTY YEARS AGO—

Friday, May 26th, 1922

Miss Millie McKinnon, daughter of Mr. and Mrs. J. D. McKinnon, 4th Kenyon, today graduates as a nurse from the Hotel Dieu Hospital Training School at Kingston. Miss McKinnon won the gold medal for second highest standing. — John McDonald, who has bought the Dupuis store at Glen Robertson, is about to enlarge the premises. A new addition will be built on the west side of the present building, the latter to be remodelled into a dwelling house. — Miss Jessie McDonell of Apple Hill, left on Monday for Lake Louise, Alta., where she takes up her duties with the CPR. — Duncan McPhee, wireless operator on the Canadian Government Marine ship, "The Raider", visited his home at Glen Robertson, last week, prior to leaving for Glace Bay, where he will join the land services.

SIXTY YEARS AGO—

Friday, May 24th, 1912

The Munro & McIntosh Company is sending out fine specimens of the "Buggy from Glengarry" at the rate of two cars per day. Piping is being manufactured by the National Pipe and Foundry Co., at the rate of one a day, while the Schell Foundry and Machine works is daily shipping dump cars. — Miss Jennie Cameron of Fassifern, left for Montreal, where she entered the Royal Victoria Hospital as nurse-in-training. — D. F. McCrimmon of Dunvegan, recently purchased a registered Ayrshire bull from the Macdonald College authorities. Gordon Ferguson, also of Dunvegan, has purchased two pedigreed Ayrshire heifers. The Maxville Creamery at present manufactures some 4,000 lbs. of prime butter weekly. — Prominent names here and in Kenyon and Lochiel Townships have been mentioned as possible appointees for Justices of the Peace, among them; Messrs. E. J. A. Macdonald, W. Peacock, A. D. McDonell, D. Courville, E. B. Ostrom and James Kerr, Alexandria; D. J. Stewart, K. Hartrick, R. D. Fraser, A. A. Grant, D. Hartrick and Ewan McLennan, Dunvegan; V. G. Chisholm. John A. McGillis and John A. McDonald, Lochiel; A. A. McMillan, McCormick; K. D. McLeod, Dalkeith; Donald McCaskill and N. R. McLeod, Laggan.

SIXTY-FIVE YEARS AGO—

Friday, May 26th, 1907

Messrs. John Simpson & Son, proprietors of Alexandria's oldest mercantile establishment, on Saturday installed four highest grade cash carriers, manufactured by the Standard Store Service Co., Toronto. — The promoters of the Glengarry Telephone Co-operative

(Continued on Page 3)

LETTERS to the EDITOR

URBAN-RURAL EXCHANGE

McCrimmon

The editor,
The Glengarry News,

This is the second summer that this program is in operation in Ontario. The program last year caught on slightly in Glengarry County but did not meet expectations for various reasons. Hopefully this summer it will be quite successful.

What is it? It is not to be confused with O.F.Y. grants but is rather a provincial inter-departmental effort supervised by the ministry of Agriculture, to create a new learning experience for youth between 12-15. My name is Gilles Charlebois and I am the co-ordinator for the entire Eastern Ontario region including Ottawa and Cornwall.

City kids will apply through their schools to go on the exchange. All school principals have received information, including rural schools, and to be sure there is no lack of enthusiasm in this sector. I will then match them up wth a rural child and he will spend one week on the host farm. After the week is over the urban

(Continued on Page 3)

All We Lack Is Nerve

(The Wingham Advance-Times)

One of the more interesting facts contained in the Gray report to the federal government on foreign ownership of Canadian business is the evidence that Canadians have sold their birthright—and financed the purchase with their own money.

In the years between 1960 and 1967 foreign purchases of Canadian business were paid for largely by borrowings in Canada. In fact, foreign investment represented only 19 per cent of the total. The remaining 81 per cent came from Canadian lending sources. The percentage of Canadian money involved has substantially increased since 1967.

The situation bears out a contention expressed in this column many times over the years. Canadians—and more particularly Canadian money sources, such as banks and insurance companies—simply don't have much faith in Canadian business ability. Most of these lending institutions have been ready to part with business capital only when the borrower had 200 per cent collateral.

Nor has this spirit of ultra-conservatism been confined to the really big operators. It filters right down to the local level. We certainly are not a nation of gamblers. We don't mind betting as long as we have a gilt-edged guarantee that we will win.

It is not a pleasant prospect to see more and more Canadian enterprises falling into American hands—but, by golly, you have to admire the American who can take a look at Canada from across the border and realize, even from that distance, that there is a promising future here. He owns our businesses because he has more faith in our nation than we have. He's been gambling on a good horse, but the owner just doesn't think his nag will make it to the home stretch.





WITH OUR

RAMBLING REPORTER

by Ed.

WE GOT OUR KIDDIES BACK

The street had a different look as we rambled to church on Sunday. The main drag is never too busy on a Sunday morning but it had an especially deserted air and we finally pinpointed the fact to the absence of young people. There were no bicyclists in sight, no pockets of kiddies on the walks and that impression was also apparent in church where youth was almost totally absent.

It was the walkathon, of course, that had siphoned off so many youngsters.

The deserted appearance of the street, though, had sent our thoughts winging back to a tale that had long ago caught our youthful imagination, "The Pied Piper". As we rather vaguely recall it the piper had rid Hamelin of its rats, but the burghers welched on paying the piper. He must have slunk into the nearest saloon and proceeded to get pie-eyed drunk (or why would they call him Pied). He then composed an air so pleasant to the ear that when he sounded the pibroch every kid in the town fell in behind him and marched off to oblivion, wherever that was.

Hadn't recalled that tale of the Pie-eyed Piper for years, but that deserted main drag evoked it and we were left with a renewed sense of sympathy for those poor people of Hamelin. Wouldn't it be a horrible catastrophe for a community to lose all the laughter and gaiety, the spirit and charm its children provide in such abundance? How sad any town that was populated only by old crocks like a Rambling Reporter.

We caught up with the kids in early afternoon as we toured the walkathon route and what a grand job they were doing, with assorted elders, as they trudged some 30 miles in a worthy community cause.

We know from old experience that walking or marching, is made easier and more pleasant if there's a piper up ahead playing a martial tune in thirty-thirty time. Recalling that tragic story of what happened at Hamelin, though, we were happy the Pied Piper wasn't taking part.

A bit painful it was to see some of those kiddies limping by the house on tender, perhaps blistered feet, in late afternoon. Proud of their achievement we were, and it was comforting to know they were back to stay.

Walkathons produce a surfeit of sore feet. Let's hope there'll be no lame ducks when it comes to honoring those pledges.

SUMMER WITHOUT SKEETERS?

Only the odd fly has put in its appearance yet in this retarded spring but if we continue to get more of the ideal weather served up over the holiday weekend we can expect an invasion of the pests almost any time now. And we're willing to put up with the pesky flies in favor of a serving of summer.

Not so happy are we with the prospect of the mosquitoes arrival and so it's pleasant to read U.S. government scientists claim they have scored a major breakthrough in their control.

DDT and other chemical pesticides have been used to some effect but now the scientists have come up with tiny parasitic worms that bore holes in mosquito larvae. These tiny worms are called nematodes and the scientists have discovered a method of mass producing a species of nematodes which attack only mosquitoes. The U.S. public health service is fieldtesting them in El Salvador.

We're not too fussy for worms, even tiny little nematodes. But if they promise only to attack mosquito larvae and take the sting out of these summer spoilers we'll be glad to move that the Canadan Government open the border for their importation.

Blood suckers we rate as low on the totem pole as anything else that wiggles, like snakes. The mere sight of 'em gives us goose pimples. Skeeters are also blood suckers, but even more vicious, 'cause of that sting and the itchiness that's enough to drive one nuts.

A summer without skeeters is something to dream of. Hope those U.S. scientists are aiming at the mosquitoes we breed up here.

If science can scratch the mosquito we'll be itching all the more for the kind of summer weather that's so welcome at last.

NEWS OF INTEREST FROM MAXVILLE AND SURROUNDING DISTRICT

Miss Lise Hayman, daughter of Mr. and Mrs. Jack Hayman, has successfully completed her course of nursing at the Cornwall Regional School.

The old Post Office in Maxville is being remodelled — Ronald Adams barrister, will have his office in the south end, and Miss Gwendolyn Villeneuve is opening a new Beauty Salon in the north end about the first of June. A daughter of Mr. and Mrs. Ben F. Villeneuve, Gwendolyn is a graduate of Marvel Hairdressing School in Ottawa and has been on the staff of Claire's Beauty Salon, Cornwall, for the last year.

A change on Mechanic St. West, W. R. MacEwen has rented the building formerly operated as a restaurant by Fisher from Neil Chisholm, and had the interior remodelled into offices and a display room. This is the sales center for MacEwen Ford.

DONALD J. KIPPEN DIED

Donald John Kippen died suddenly in Maxville on May 15, 1972. He was the son of the late Duncan Kippen and Mary MacLean, and is survived by his wife Catherine Urquhart, a sister Margaret (Mrs. T. H. Turpin) of Ottawa, and two brothers, Leslie of Maxville, and Linden of Ottawa.

Mr. Kippen was born in Greenfield on Dec. 16, 1901, and first managed a saw mill for the late A. J. MacEwen. In 1938 he became auditor with the Workmen's Compensation Board in Toronto, and held this position until he retired to Maxville in 1960 on account of ill-health. He was a Life Member of Kilwinning Lodge, AF and AM No. 565. Toronto, and affiliated with Maxville Lodge No. 418 of which he was treasurer. He was also a member of St. Andrew's Presbyterian Church, Maxville.

A Masonic service was held in the funeral parlor on the evening of May 16. and the funeral service the following afternoon, May 17. This service was conducted by Rev. Iver D. MacIver, assisted by Rev. J. J. Urquhart, a nephew from Petawawa. Burial was in the family plot in Maxville. Pallbearers were Donald Alexander Urquhart, Roderick MacLennan, Harold Willis. Oscar Lavigueur, Arnold Munro and Norman MacRae.

Relatives and friends attended from Toronto, Ottawa, Cornwall, Renfrew, Chateauguay, Montreal, Brockville, Petawawa, Prescott, Dalkeith, Alexandria and surrounding district.

Mr. and Mrs. Murdie Bickerstaff of Toronto spent the weekend visiting his mother, Mrs. Rebecca Bickerstaff in Maxville Manor, also his two aunts, Mrs. James and Mrs. Cameron in the village.

HORTICULTURISTS HAVE PLANS

The Maxville Horticulural Society will hold a pot-luck supper, general meeting, and plant sale on Thursday, June 1st, at 6 p.m. in the Maxville Community Hall.

The Society would like to have a closer alliance with their Junior members, and with this in mind the Juniors i.e. those young people, from 6 years to 16 years, wishing to exhibit in the annual August Flower Show, are invited to attend the pot-luck supper, at which time they will be registered. Those juniors planning a 10'x10' garden, or annual flower garden, will be especially noted, and their gardens visited by a senior member during the growing season.

A committee is being formed, of members of the Society, to plant and maintain a flower border on the grounds of the Medical Center. The Maxville Council is co-operating with this effort and supplying the necessary garden equipment. The fundation planting, and young trees at the Center, planted by the Society in a previous year, are due for cultivating, and fertilizing, by the same committee.

A nominal sum of 35c for seniors, and 15c for juniors, will be collected at the pot-luck supper, this amount going towards prizes at the August Flower Show. It is understood, of course, that those attending will bring something for the supper table.

The new prize lists will be available to members at this time. The list has been revised, and the amount of prize money has been increased for a number of entries.

MOOSE CREEK

Mrs. William M. Byers of Winchester, visited on Sunday with her mother, and her father, E. L. Blair, a resident in the Maxville Manor.

Mr. and Mrs. Harold Thude and family of Ottawa, Mrs. Melba MacIntyre and family of Avonmore, visited on Sunday with Mrs. Nellie McRae and Mrs. Verna Barnes and family.

Mr. and Mrs. W. H. Scott visited on Wednesday with Mr. and Mrs. Wallace MacGillivray of Cornwall.

John Boisvenue and son, Luc Boisvenue of Gatineau, spent the weekend with Mr. and Mrs. Jeovanie Boisvenue.

Benson Robillard of Montreal spent the weekend with his parents, Mr. and Mrs. Leonard Robillard.

Mr. and Mrs. Wendal Gough and family, Louise Robin and Stephen Gough of St. Bruno, spent the weekend with Mrs. Ella Gough.

Messrs. Boyd Johnson, Alexander MacGregor and Donald MacDonald, residents in the Maxville Manor, spent a day recently in the home of Victor Johnson.

Mr. and Mrs. Fred Boisvenue of Ottawa, visited during the weekend with Mr. and Mrs. Archie Villeneuve and Mrs. Rita Denis and family.

Mr. and Mrs. Jack Keener and family of Potsdam, NY, Mr. and Mrs. Leo Villeneuve and son of Parishville, NY and Mr. and Mrs. Raymond Legault of Cornwall, visited with Albert Villeneuve on Saturday.

Mrs. Alcide Lafrance, Misses Claudette and Helen Lafrance spent the weekend with Mrs. Mary Brisson of Rutland, Vermont.

Mr. and Mrs. Lyn Reid of Montreal, visited on Saturday with Mr. and Mrs. Elie Bray. They were accompanied to Montreal by Mr. and Mrs. Bray who will spend the weekend with them.

Mr. and Mrs. Jack Whitely of Montreal, spent the weekend with Mr. and Mrs. Wilfred Beauchamp.

Mrs. Malcolm F. MacRae of Avonmore and Miss Katie MacRae of Ottawa, visited on Sunday with Mr. and Mrs. Archie Buchanan and Ronald Buchanan.

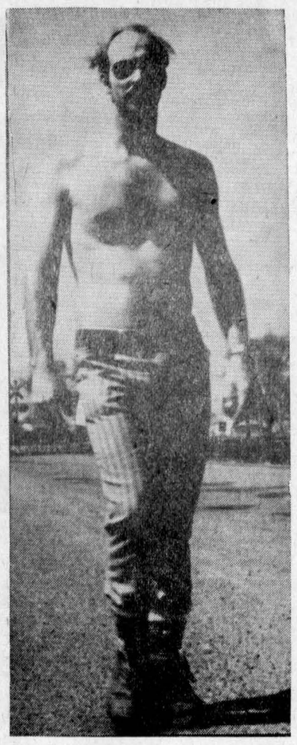

NO WASTED TIME—Hospital Administrator Jerry Adams wasn't walking for peanuts in Sunday's 30-mile jaunt. At $70 a mile in pledges, he earned $2,100 for the Lions Club of which he is incoming president.

—Photo by Robert

Auld Lang Syne . . .

(Continued from Page 2)

Association, met in A. L. Smith's office, Saturday. Peter Chisholm, Donald McCaskill and M. J. Morris were present. Already $1,500 of stock has been subscribed and as $2,000 will be sufficient to start the enterprise, it was decided to call for tenders for poles and hold a general meeting of shareholders. — A. J. McEwen of Maxville, left Wednesday for the L'Orignal area to commence operations on his contract on the Great Northern Railway. — Since John Angus McMillan, Glengarry's popular member, went into the furniture line some 18 months ago, his business has grown so rapidly that he has decided to add an undertaking parlor.

LETTERS

(continued from page 2)

child will return home, possibly accompanied by his host rural friend if he opts to go to the city for one week. Transportation will be arranged by myself with a $3 fee being the only expense. The host families are completely covered by liability insurance during the exchange period.

Your immediate response is probably one of astonishment at the boldness and naivety of the organizers of this program! Aren't they aware what summer time is like on the farm—WORK!—Well they are. All the co-ordinators are college students who must have come from a farm. This time of year also happens to be the best time to dispel most of the "fallacies" of farm life. Show these young people, for they must participate fully in your family life, that "Green Acres" is not a typical farm. Realize that in 10-20 years these young people will be your consumers and that even now they affect 50% of the average households spending pattern. Explain to them why you don't think you're getting paid enough for your milk, eggs, or beef.

Your child at the same time will be given an opportunity to acquire a new friend and while he is in the city will also realize that his concept of city life was not accurate. You might as well face it; in a few years 80% of Canada's population will be urban and your child will have to learn how to live in this new environment.

If you are sold on the program, please contact your local Agricultural Representatives office, call me at nights Gilles Charlebois 525-1938, or ask your child to contact his school principal for host farm applications. If you are not sold on it I would still like to hear from you. Please remember that if not enough host farms are found then there will be many disappointed urban children.

Gilles Charlebois.

INFORMATION AVAILABLE

Dalkeith, Ont.

The editor,
The Glengarry News,

The board of Glengarry Memorial Hospital would like to congratulate the Lions Club of Alexandria for a well organized walkathon and all who took part in Sunday's event. The number who took part is indicative of the interest shown in our expansion program which we hope the powers in Toronto will soon give the promised green light.

The board of GMH is sensitive to constructive criticism and it is the wish of the public relations committee to publicize the various aspects of our hospital to the area. We hope to have articles in the paper dealing with the various departments and the work each one performs, speakers are available to groups or gatherings. If you have any comments or want anything discussed pertaining to the hospital do not hesitate to get in touch with any of the following by letter,

Morlin Campbell, chairman
Dr. Nadeau
Gerry Adams
Mrs. Neil Blair
Lionel Glaude

STORMONT. DUNDAS and GLENGARRY
COUNTY BOARD OF EDUCATION

TENDERS

SEALED TENDERS, in triplicate, addressed to "Stormont, Dundas & Glengarry County Board of Education, P.O. Box 158, 305 Baldwin Ave., Cornwall, Ont." and entitled "Tender for Addition to North Dundas District High School, RR3 Chesterville, Ont. will be received by the Architect on behalf of the undersigned until 3.00 P.M., E.D.S.T. on

Tuesday, June 13th, 1972

Contract documents with instructions to Bidders may be obtained from the Architect, William R. Mack, 120 Sydney St., Cornwall, Ont., upon deposit of a certified cheque made payable to the Architect in the amount of $100.00; which sum will be refunded upon return of the documents in good condition within 96 hours of the closing of Tenders.
Contract documents may be examined at the following locations:

Kingston Builders' Exchange
Ottawa Construction Association
Office of the Architect

Mechanical and Electrical Sub-contractors shall submit their Bids to General Contractors through, and on forms provided by, the Cornwall Bid Depository, c/o Guaranty Trust Company of Canada, 250 Pitt St., Cornwall, Ont., where their Tenders will close not later than 3.00 P.M., E.D.S.T. on

Monday, June 12th, 1972

General Contractors shall enclose with their Tenders a Bid Bond or Certified Cheque made payable to the "Stormont, Dundas & Glengarry County Board of Education" in an amount of not less than 10% of their Tendered Sum; and the successful General Contractor will be required to furnish the Owners with a Performance Bond in the amount of 100% of the Contract Price, and a Labor and Material Payment Bond for the same amount.
The lowest or any Tender will not necessarily be accepted.

D. N. SHUTTLEWORTH, CA,
Sec.-Treas. and Business Administrator,
Stormont, Dundas and Glengarry
County Board of Education
21-1c

The Annual Meeting
of
The Glengarry Progressive - Conservative Association
will be held on
Mon., May 29th '72
8.00 p.m.
at the
LEGION HALL, Alexandria, Ontario
Archibald MacDonell, President
21-1c

Effective May 18

CN Servocentre

For Alexandria area residents
A new concept in customer service

CN has just established a new business unit in your area. It's called a Servocentre and soon, more than 100 will be in operation across Canada.
Our new Servocentre is staffed with skilled service experts, backed by computers and the most sophisticated, high-speed communication equipment available today. These resources are in all-round use now, so we can provide new and better service for our customers.
If you want to buy a train ticket, send a telegram, order a freight car for loading, or ship an express parcel — call one of the handy numbers shown below. Some are new Zenith numbers, which you reach by calling the long distance operator. It's toll free — we pay the charges. CN Servocentre — the latest word in transportation service.

CARLOAD SERVICES
Freight car ordering, releasing, switching, tracing, diversions and billing information ..... Zenith 00650
Carload rate quotations ..... Zenith 00450

EXPRESS SERVICES
Parcel on hand service and to arrange for pick-up and delivery, contact Garreau Cartage, 411 Dominion Street 525-1765
For rates, tracing, claims, customer accounts ..... Zenith 00550

PASSENGER INFORMATION
For fares, tickets and departure times ..... Zenith 04940
Authorized sales office: Alexandria Travel Agency, 23 Main Street 525-1232

TELECOMMUNICATIONS
To send a telegram ..... Zenith 36000

PICK-UP A TUBFULL TODAY!



Delicious NUTTY BROWN

BROASTED Supreme®

Chicken At Its Finest **"IT'S INCOMPARABLE"**

It tastes great — MORE TASTES BETTER. That's BROASTED Supreme.

Which came first, the chicken or the slogan — The chicken did, of course.

BROASTED Supreme is new — brand new. The slogan followed right in its footsteps.

If fine eatin' chicken can ever be habit forming, it'll be BROASTED Supreme — we have a fresh supply constantly — call or come in for your first taste today.

"It's incomparable — or your money back!"

HUB RESTAURANT
ALEXANDRIA
TEL. 525-2264

J. J. DUBUC
BA, OD
Doctor of Optometry
EYE EXAMINATIONS
Wednesdays 9 a.m. to 5 p.m.
21 Main St. Alexandria
Above Alexandria Stationery Store
For appointment Tel. any day between 9 and 6 — 525-2753
Alexandria 525-2753

MacGILLIVARY'S Outfitters
315 Clark Ave., Cornwall
Tel. 933-4867



SIX SETS OF NEW BAGPIPES. HENDERSON MAKE. FULL IMITATION IVORY MOUNTED NOW ON SPECIAL
20-22-tf

Advertise In The Glengarry News



LALONDE'S GENERAL STORE
117 Main St. S., Alexandria 525-1424

LORTIE'S GENERAL STORE
Glen Robertson 874-2455
13-15-17-19-21-23c

Planning A Wedding ?

PRESERVE ITS MEMORIES FOREVER IN BEAUTIFUL PHOTOGRAPHY

CONTACT

"MacDonald of Glengarry"

MRS. MERVYN MacDONALD
R. R. 2 GREEN VALLEY,
TEL. 525-1174

ALEXANDRIA IGA FOODLINER



WE GIVE GOLD BOND STAMPS
PLENTY OF FREE PARKING
OPEN TILL 10 P.M. FRIDAY EVENING

— PRODUCE —

CORN ON THE COB	10 for 89c	New TABLE POTATOES	5 lb. bag 49c
Fresh Red STRAWBERRIES	qt. 69c	WATERMELON	13 lb. av. 99c
Size 24 LETTUCE	29c	ORANGES, size 90	doz. 79c

GROCERIES

Canada No. 1 REVELATION BUTTER	ea. 69c	Choice whole KERNEL CORN	12 oz. tin 13c
SUGAR	5 lbs. 69c	Maxwell House Fresh Ground COFFEE	lb. 79c
Top Valu BEANS with pork	14 oz. tin 13c	Vogue Liquid DETERGENT, special pk.	64 oz. 59c

— MEAT —

Fresh Ground BEEF	lb. 67c	Holiday Farm Beef STEAKETTES	lb. 65c
Canada Packers, Sweet Pickled, COTTAGE ROLL, whole or half	lb. 59c	Frozen Imported Shoulder LAMB CHOPS	lb. 55c
Country Cut, Short Rib SHOULDER ROAST	lb. 67c	Eversweet Sliced SIDE BACON	lb. 68c

DONATE YOUR GOLD BOND STAMPS TOWARDS THE GLENGARRY MEMORIAL HOSPITAL BUILDING EXTENSION FUND

GDHS Athletes Again Aggregate Winners In Interscholastic Meet

For the 13th consecutive year, athletes from Glengarry District High School captured the trophy for best aggregate score at the annual Glengarry-Prescott interscholastic track and field meet. The event was held at Char-Lan High School, Williamstown, on Monday.

GDHS finished with 241 points, some 110 points ahead of its nearest competitor, Hawkesbury.

Bonnie MacLeod and Louise Poirier tied for the best junior girls' trophy. Jacques Touchette won the trophy for midget boys.

The Gaels track and field team participated in a relay meet, May 5th, at North Dundas school with 16 schools represented. Glengarry placed fifth with a total of 17 points while the girls' team tied for first with St. Lawrence High School, Cornwall.

In the Legion track and field meet at Cornwall May 13th, our school placed fifth among 19 schools participating. The Gaels garnered 60 points with the girls' midget team winning the trophy in that category.

Among outstanding stars of the day were Bonnie MacLeod, a gold medal in the long jump as well as another in the 440 yds. race; Christine Grant, a bronze for junior discus; Joan Nixon, a bronze for junior high jump; Jacques Touchette, a bronze for midget shot put; Mary McPherson, a bronze for junior shot put; Lyn Morrison, a gold for junior pole vault; Gail MacLeod, a bronze for senior high jump; Luc Masson, a silver for junior pole vault.

McCrimmon Held To Tie In Opener

Play in the Glengarry Senior Soccer League started last Saturday evening in Lochiel with McCrimmon meeting Glen Sandfield in a tie game. Campbell MacGillivray scored for McCrimmon and Gerald Flaro booted the loner for Lochiel.

The Char-Lan Seniors met the Dunvegan Intermediates on Sunday afternoon in their opener. John Wensink got two goals for Dunvegan in the first eight minutes of play then Kyle McMillan added a third, but five singles by the opposition went unanswered to make it decisive for the boys from the south. Scoring for Char-Lan were Robbie McLachlan, Billy Shields, Jean Tessier, Chris Ropchan and Rudy Payer.

On Saturday, May 27th, the Glengarry Stars play McCrimmon at 8.15 and on Sunday afternoon the excitement switches to Char-Lan Park. At 1 p.m. there will be a Peewee all-star trial as Char-Lan Selects meet Cornwall Township then the big season opener gets underway against Glen Sandfield in mid-afternoon.

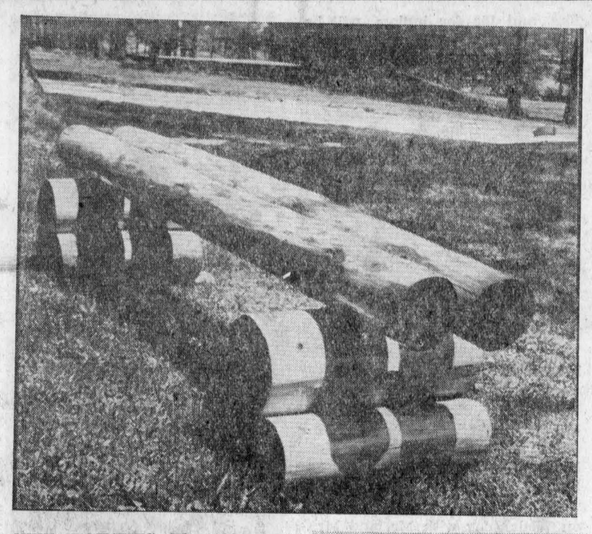

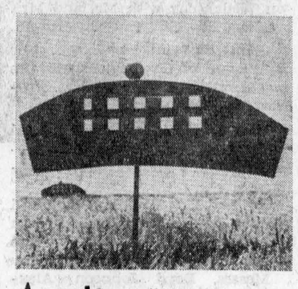

NEW TOUCHES—The Glengarry Golf course boasts distinctive tee markers this year in the form of Glengarry bonnets. They are the artistry of woodworking specialist Jack Trudel. Another new feature are the log benches designed by Groundskeeper Archie Macdonald for the pause that refreshes. —Photos by Robert

Duncan McArthur New President Lancaster And District Curling Club

Duncan McArthur will succeed Lloyd Fawthrop as president of the Lancaster and District Curling Club.

A successful season was reviewed at the annual meeting when directors elected were Duncan McArthur, Oscar Menard, Ken McLeod, Coleman MacDonald, Mac Edwards, Jim Green, Mike Purcell, Leonard McLachlan and Howard Snider.

The new and retiring boards of directors appointed the following executive Lloyd Fawthrop, past president; Duncan McArthur, president; Mac Edwards, vice president; and Ken McLeod, re-elected secretary treasurer.

At the recent annual banquet and trophy night awards to lady curlers were presented by the lady president, Mrs. Pat Shennett and vice-president, Mrs. Sonny Sandilands. It was noted the Lady President's Trophy, originally presented by the late Mrs. F. G. Rutley of South Lancaster, had been suitably engraved. Winner of this trophy was a team skipped by Barbara Grant with Lillias McLennan, Ann McMaster and Claire Bonneville.

Other awards were: Barrett Trophy—Karen McDonald, Betty Cameron, Janet Sweeny and skip Kay Throsby; Lancaster Business Trophy—Pauline Brown, Sonny Sandilands, Carol Edwards and skip Audrey Fisher; Sun Life Trophy—Pauline Brown, Mabel McIntosh, Janet Sweeny and skip Barbara Grant.

Lancaster Township Trophy — Wendy Cassidy, Mabel McIntosh, Eileen McLennan and skip Ann McLeod; Challenge Trophy—Pauline Brown, Sonny Sandilands, Carol Edwards and skip Audrey Fisher.

The winners of the men's curling were: President's prize—Ralph Brown, Richard Leroux, Al Terrence and skip Leonard MacLachlan; O'Keefe Trophy—Ross Phillips, Wellington Barrett, Jim Hill and skip Maurice Lagroix; Pat Lid Awards—Ray Picard, Huntley MacDonell, Al Terrence and skip Coleman MacDonald.

Vice President's Trophy—Ralph Brown, Wellington Barrett, Ian McMartin and skip Grant Barrett; Village of Lancaster Trophy, Chuck Laprade, Milton MacDonald, Marwood Grant and skip Cecil Shennett.

Founder's Trophy—Wilfred MacDonald, Ray Picard, Al Terrence, and skip Coleman MacDonald; Williamstown Trophy—Gary O'Connell, Huntley MacDonell, Oscar Menard and skip Grant Barrett.

Mixed Trophy winners were: Turkey Bonspiel—Hector Perrier, Bill Sweeny, Audrey Fisher and skip Maurice Lagroix; Corby's Trophy —. Shirley Green, Jim Green, Isobel McGillis and skip Lloyd MacDonald; Molson's award —Shirley Picard, Bill Sweeny, Anna MacLachlan and skip Coleman MacDonald; Bank of Montreal Trophy, Lillias MacLennan, Bill Sweeny, Janet Sweeny and skip Duncan McArthur; Lancaster Lumber and Fuel Trophy, Karen McDonald, Ralph Brown, Coleman MacDonald and skip Dorothy Seguin.

Mrs. W. Fournier Died At Cornwall

Funeral services for a native of Dalkeith and a Cornwall resident, Mrs. Anna Fournier, were held May 8 from Cornwall Funeral Home to St. Jean Bosco Church.

Rev. Gordon Villeneuve officiated. Mrs. Fournier, who died May 5th at her residence, 65 Eleventh St. E., was 58.

She is survived by her husband, Wilmer; daughters, Mrs. Dozilva Chartrand (Florence), and Mrs. Leo Leroux (Theresa), both of Cornwall, and nine grandchildren.

Mrs. Fournier was predeceased by a sister, Mrs. Alice Lepage, formerly of Alexandria.

Pallbearers were Leo Brunet, Gerard Roussin, Rheal Fournier, Arthur Berniquer, Reginald Fournier and Raymond Lanctot.

Burial was at Notre Dame cemetery.

Relatives and friends attended from the area, Montreal, Lachute, Ottawa, Longueuil, Vankleek Hill and St. Eugene.

Agents . . .

(Continued from page 1)

post master's blessing and confidence that he could handle a "brass pounder" for the railways via Ourtown's station, Joe Corbett went all the way to chief dispatcher for the Can. Nat. in Ottawa.

As a freckled face youngster in 1911 we stood on the station platform with dad who was waiting for No. 50, the evening train to Montreal. Dad pointed to a luxurious car on the siding near the old Bond Hanger Factory and remarked that was the Prime Minister's private car. Some years later we realized the significance. That was the day Sir Wilfrid Laurier was in Alexandria speaking on behalf of Liberal candidate Johnnie Angus MacMillan and "Reciprocitay". The occasion motivated Dr. D. D. McDonald to write in the best of Drummond's Habitant dialect the famed poem "The Demonstration".

Moving along from this great political reception for Laurier were the glorious evenings of departure and return of Alexandria's Lower Ottawa Valley hockey champions travelling via the Glen Robertson-Hawkesbury train, backed in here from the "Glen", for the sport historic playoffs with Hawkesbury and the "Hill", 1913-14.

Then in 1916 on a dreary fall day, by double and single buggy also on foot heartsore mothers and familes assembled on the old wooden platform to bid farewell to their sons entraining with the 154th Battalion for overseas duty, World War One.

Later that year our wooden structure station was destroyed by fire. Station master George Shepherd and railway officials had the debris cleared away and two cars were lined up where the present station stands. One was an express car that housed the telegraph key, semaphore board levers and station agent desks while the east half handled the express and baggage. There was a ramp up to the door and another to the door of the other car, an old gas light passenger coach complete with smoker area for the travelling public. In 1917 the present station was built, see the stone marker, south side. In keeping with our spanking new station a tobacco company had the east end of Dan MacRae's feed shed, now the Eli David terminal, painted depicting in an eye-catching sketch the lordly monarch of the forest, a stag, and in bold letters beneath—"chew stag tobacco".

Then came the return of, well not all we regret to say, our conquering heroes from the battlefields of France. Among the first was a motorcade procession down Main Street from the station greeting Joe Grant who later was known as "Kid" Grant the boxer. There were many more less formal welcomes to veterans usually met by their families and driven home in a "surrey with a fringe on top."

The next era was one that we will never see again in railroading —"the Golden Twenties".

There was only one great station master then and that was George Shepherd. There was, too, the other George—Layland, master of the express shipments aided by Leonard Gagnier with a well groomed draft horse (who ever saw a Gagnier with any other kind of horse) and a freshly painted Canadian National Express rig. The day operators were varied but the night "trick" was handled by Duncan Angus (Alex Roy) McDonald, father of Rev. Alex Scarboro Mission) McDonald. Somewhere in there we recall Earl Leroux's father, too.

You didn't need a time piece in that era. No. 1 westbound (Vancouver) was due at midnight. In the a.m. Montreal's 47 met here with eastbound 48 at 10. No. 2 from Vancouver was sometimes off the 7.17 a.m. mark but 50 from Ottawa was always on time at 4.45 p.m. Then at six 51 to Ottawa closed the day.

The bulk of station freight shipments were the Munro and McIntosh carriages hauled by Clem Depratto's bay team and the flat

(continued on page 8)

decked waggon. The UFO got in the live stock shipping along with Meloche and the Sabourins. Donald ((Hillmount) MacKinnon and Lauchie MacDonald were at the weigh scales for the farmers. Gene and Sarto Leger started the auto taxi for "Little Archie" MacMillan and Joe Marcoux had a shiny Buick.

One of the most unusual express shipments was a pedigree Holstein sire to, if memory serves us correctly, a Laggan farmer. We were alerted, most likely by Norman

Tennis Club Seeking Lights

Tennis enthusiasts have plans to instal lighting at the municipal courts this summer. A dance is being held on May 27th at Green Valley Pavilion.

Gerald Ouellette is club president; Jean-Marc Dubois is treasurer and Mary McHugh, secretary. Directors are Michel Lauzon and Raymond O'Connell.

Inter-club competitions are being planned.

Mixed Bowling League Enjoyed Trophy Night Dinner And Dance

The annual trophy night for the Wednesday night mixed bowling league took the form of a dinner dance at Alexander Hall, May 13th.

League President Mrs. Guy Decoste presided at the awarding of trophies assisted by the proprietor of the Alexandria Bowling Lanes, Rene Menard.

Ten teams took part in league play throughout the season with final standings listed in order from first to last: Alexandria Hotel, Welders, Cleaners, Hippies, Saints, Chickens, Beginners, Classics, Teenagers and Misfits. Captains who received the trophies on behalf of their respective teams were: Raymond Charlebois, Guy Decoste, Royal Gareau and Claude Seguin.

Two play-off trophies were awarded, going to the first place finalists: the Hippies and Beginners, with Claude Seguin and Andre Quenneville accepting their team awards.

Mrs. Lawrence O'Connor earned two trophies, on the year's play, for the ladies' high single and the ladies' high average. Mrs. Gerry Seguin won the ladies' high triple.

The men's single trophies on the year's play went to Claude Seguin, high single; Bernie Menard, high triple and Rejean Menard, high average.

In the play-offs, Mrs. Gerry Seguin and Mrs. Raymond Charlebois took honors for high single and high triple while Bernie Menard and Claude Seguin yon the single and triple for the men.

Returned to office were President, Mrs. Guy Decoste, secretary, Raymond Charlebois and treasurer, Bill Buss. Mrs. Pat Killoran

HOMEOWNERS

CALL TO 10 P.M.

$2,000 — $50,000

Obtain all the cash you need and reduce your payments by as much as half with a 2nd or 3rd mortgage on sensible terms. Call to 10 p.m. today for helpful courteous service. Prompt Investment Corp. 339 Bay St., Toronto. Call Collect 366-9586, evenings 231-8146.

18-9c

ENTERTAINMENT AT THE

Atlantic Hotel

Station — Alexandria

Tel. 525-2084

All This Week

Teddy Adams

FOLK SINGER

Mon. to Sat. Next Week

WILL HAWKS

WANT GOOD MUSIC ?

Let Us Entertain You With Our

MOBILE DISCOTHEQUE

Music for Formals as well as other Dances, Wedding Receptions, etc.

For more information contact

DENIS or YVETTE

Montreal 514-387-5930

20-2c

Alexandria Tennis Club

Dance Party

Saturday Evening

May 27th

Green Valley Pavilion

Admission; $1 per person Our Town Orchestra

WANTED

OVERLOCK and SEWING MACHINE OPERATORS and an ALL-PURPOSE HELPER

Betty's Clothing

52 Main St. Avonmore Tel. 346-5703

14-8c

Menard Fairway Centre

LIMITED

ALEXANDRIA TEL. 525-2207

Our Big May Sale is still on. We have added more Specials just in time for this beautiful weather

SWIM TRUNKS
Boys' stretch nylons, sizes 2-6x.
1.00

Girls' BATHING SUITS
Two piece stretch nylon. Sizes 2-6x.
1.99
Sizes 7-14 ..... 2.99

SHORT SETS
Ladies' stretch nylon shorts and T-Shirt to match. Sizes 10 to 18.
3.33

BOYS' SHORTS
Underwear colored shorts. Sizes 8 to 16.
53c

Men's POLYESTER PANTS
100% polyester knits, sizes 28 to 36. Beige, burgundy, cream, navy.
7.97

WOOL
3 ply poly propylene wool, washable, plain colors and tweeds.
29c

AM-FM Battery RADIOS
The radio you can carry everywhere. It's battery or electric operated. Wonderful savings.
19.97

SIZZLERS and HOT PANTS
Dresses, sizes 4-6x. New, New styles, just came in.
2.97
Sizes 7-14 ..... 3.97

PLAY TENTS
Tent size 48"x60". Easy to assemble. Sets up outdoors.
2.47

Where Walkathon Receipts Can Be Handed In

DURING BUSINESS HOURS

— at —

WESTERN TIRE STORE

— or —

MARCEL RANGER FURNITURE
Main St. South, Alexandria

LAGGAN PUBLIC SCHOOL
Tuesday, May 30th from 12 to 1 o'clock

GLEN ROBERTSON NORTH

LANCASTER, ST RAPHAEL'S to be announced later

MAXVILLE, at Maxville High School Office during school hours

A hearty thanks to all who made the Walkathon a success

ALEXANDRIA LIONS CLUB

TEMPLETON

SMALL ENGINES PARTS — SERVICE

For Lawn Mowers, Chain Saws, Farm and Garden Power Equipment, Motorcycles, etc.

Alexandria Agent: MR. MEL MacRAE 421 Main Street

BRIAN TEMPLETON
Tel. 874-2832
South Lot 2, Con. 4, Lochiel

17-19-21-23c

Queensway Tank Lines Limited

has immediate opening for licensed and practical mechanics

Good working conditions and top wages

For Appointment

Tel. 448-2381 Chesterville

21-1c

LALONDE'S FOOD MARKET

Tel. 525-2103 Alexandria

Free Delivery — Special Attention to Tel. Orders and Delivery

For your protection our meat is government inspected

Fresh Pork Shoulder, 5-6 lbs. ..... lb. 59c
Schneider's Shankless, Smoked Picnic lb. 65c
Regal Beef and Pork Sausages ..... lb. 59c
Burns Shamrock rindless Bacon vc. pk. lb. 79c

BLUE BRAND BEEF

Thick Rib Roast ..... lb. 99c
Blade or Chuck Roast ..... lb. 79c
Rib Stew ..... lb. 39c

Granny Smith No. 113 APPLES ..... 4 for 49c
Hot House TOMATOES ..... lb. 69c
Sunkist, No. 163 ORANGES .... 2 doz. 99c
ONION SET .... 3 lbs. 1.00
Hot House No. 1 CUCUMBERS 2 for 45c
California New POTATOES .... 5 lbs. 49c

Come on out and see why

SOCCER

is Canada's fastest growing sport

Sunday, May 28th 1972

Home Opener at Char-Lan Park Williamstown

Program—1 p.m.—Peewee All-star Trials
Char-Lan Selects vs. Cornwall Township
2.10-2.30 p.m. Half time senior game pipe band display
SD&G Highlanders and Char-Lan Cadets
3 P.M. — G.S.L. SENIORS—
Char-Lan United vs. Glen Sandfield
Offical Kick-Off
GSL Sec.-Manager—Ron Allison
Char-Lan Cheerleaders — Refreshments Available

Do You want To Play BASEBALL This Summer

REGISTER AT THE ALEXANDRIA COMMUNITY CENTRE

Saturday, June 3—10 a.m. to 3 p.m.

Friday, June 9—6.30 p.m. to 8 p.m.

Saturday, June 10—10 a.m. to 3 p.m.

Registration Fee:

$1.00 for first boy, and 50c for every additional boy

21-2c

SOCIAL and PERSONAL

Mrs. Dora Brabant spent Mother's Day in Greenfield Park, Que., with Mr. and Mrs. Jean Paul Faille and Denis.

Weekend guests of Mrs. Francis Allinotte were Mr. and Mrs. Lloyd Allinotte and family of Toronto; Mr. and Mrs. Donald Allinotte, Mr. and Mrs. Bob Allinotte and family and Miss Leona Allinotte all of Ottawa.

Guests with Mr. and Mrs. Eugene Macdonald on the weekend were Mr. and Mrs. Garth MacDonald and Neil Macdonald all of Toronto and Alan Macdonald of Montreal.

Miss Mandy Phillips, Ottawa, was a weekend guest of Miss Bernardine O'Connor.

Rene Seguin, Andy, Paul and Leo spent the weekend on a fishing trip to the Laurentians with Ambrose MacDonell, Wayne and Brian.

Bruce Maclaren of Bradford, spent the weekend with his father, Alex Maclaren and Mr. and Mrs. Arthur Maclaren.

Rory McCormick and Michael Piette of Cornwall, were weekend guests of Mr. and Mrs. Angus H. McDonell.

Mr. and Mrs. Gerald Trottier and Mr and Mrs. Roger Campeau of North Lancaster, attended the Ontario State Convention of the Knights of Columbus held in Hamilton on the holiday weekend. Mr. Trottier is Grand Knight and Mr. Campeau is Deputy Grand Knight of Glengarry Council 1919.

Miss Gail Hay, Dalkeith, left this week to attend summer school at Carleton University.

Mrs. Mack McCuaig of Vankleek Hill, was a weekend guest of Miss Mamie McMillan.

John M. Kennedy, Montreal, is holidaying with his brothers, Bill and Lloyd Kennedy.

Holiday weekend guests of Mrs. D. D. McKinnon were Mr. and Mrs. James Ard and Brenda of Orono; Gordon Campbell and Camelia of Avonmore; Miss Hattie Campbell of St. Lazare and Harry Campbell of Cornwall.

Mrs. David Philpott has returned to her home in the Second of Kenyon after spending the winter months in Cornwall.

Mrs. Harold Lapierre of Montreal, is visiting with her sisters, Mrs. Hugh MacKinnon, Mrs. Angus H. McDonell and Mrs. J. J. MacDonald of Cornwall.

With Mr. and Mrs. Emile Hurtubise on the weekend were her brother, George St. Laurent of Campbelltown, NB, Mr. and Mrs. Paul Hurtubise of Hull, Michel Hurtubise and Earlene Satamo of Oshawa.

Guests on the weekend of Mr. and Mrs. Cormic Macdonell were Sr. Janet from Stratford; Mr. and Mrs. Emmanuel Macdonell of New Liskeard; Mr. and Mrs. Allan Macdonell of Fredericton, NB; Miss Marion Badali, Mr. and Mrs. Bob Grant, Mr. and Mrs. Garry McArthur, Mr. and Mrs Norman Bess all of Toronto, Mrs. Jack O'Sullivan and Maureen of New Toronto.

Mrs. Irene Mahoney of Smiths Falls, Miss Joan Kennedy of Waterloo, and Mr. and Mrs. Warren Mahoney of Islington, spent the holiday weekend with Mr. and Mrs. Alex Kennedy.

With Mr. and Mrs. Mervyn MacDonald for the weekend were Blair MacDonald and Maureen Shea of Cornwall; Tony MacDonald and Ruth Appleton of Prescott; Mr. and Mrs. Edwin Allinott and family of Smiths Falls.

Guests on the weekend with Alex McKay and family, Glen Nevis, were Mr. and Mrs. John R. McKay and Janice of Peterborough; Mr. and Mrs. Gordon Ascah Hester and Jennifer of Toronto; Mr. and Mrs. Lyman McLeod of Montreal; Mr. and Mrs. Roddie McKay, Carrie and Lorne of Iroquois; Miss Mary MacDonald and Allan O'Halloran of Ottawa.

With R. J. McPherson and family for the weekend were Miss Anna Mae McPherson of Pittsburg, and Miss Janie McPherson of Guelph.

Mr. and Mrs. James MacMillan, Chateauguay accompanied by Mrs. Doreen MacMillan, Alexandria, spent the weekend with Mr. and Mrs. Ivan MacMillan in Mississauga.

Mrs. John Archie MacDonald, Kenyon St., had as guests on Saturday, Mrs. Owen Walsh and daughter Mrs. McCormick of Montreal. On Sunday she had her sister, Mrs. Donald MacDonald and Mr. MacDonald of Montreal.

Visitors with Mr. and Mrs. P. J. Morris on Friday were Mrs. Pat Brady of Lachine, and Miss Valarie Brady of Vancouver. On Sunday they had Mr. and Mrs. Bruce Irvine of Ottawa, and Mr. and Mrs. Felix Morris and Kelly of Finch.

Guests of Mr. and Mrs. J. S. McDonald on the weekend were Mr. and Mrs. Ewen McDonald and daughters and Mr. and Mrs. Ambrose McDonald and family of Ottawa; George E. of McCrimmon; Mr. and Mrs. Stewart Baker and family of Cornwall; Mr. and Mrs. Allan McDonald of Fredericton, NB. Mr. and Mrs. Peter McDougall and family of Montreal.

Mr. and Mrs. Robert Hale, Brent and Heather of Schomberg, spent the long weekend with Mrs. Hale's parents, Mr. and Mrs. D. A. Condie in Cornwall, with Mr. and Mrs. D. R. Prowse, Lanna and Donna of Lancaster and other members of the family.

Mrs. James Wightman spent a recent week in Windsor with her parents, Mr. and Mrs. Tom Nightingale.

BINGO

Every Wednesday

8 p.m.

SACRED HEART PARISH HALL

MONTHLY DRAW

Regular Games $10

Jackpot — $100 or more

Admission 50c 3 for $1

Border Drive-In

CURRY HILL, ONT.

FRIDAY, SATURDAY and SUNDAY MAY 26, 27, 28

"CHROME AND HOT LEATHER"

— AND —

YUL BRYNNER IN

"ADIOS SABATA"

Dean Reed

ADULT ENTERTAINMENT

Drama Night

Tues., May 30th

at 8 p.m.

Glengarry District High School

Everyone Welcome — Admission FREE

SOIREE DRAMATIQUE

Mardi, le 30 Mai

a 8 p.m.

Ecole Secondaire Glengarry

ENTREE LIBRE

Venez encourager nos jeunes acteurs!

SPECIALS EFFECTIVE MAY 25, 26, 27

By the Piece RINDLESS SLAB BACON ..... lb. 65c

Sliced SLAB BACON ..... lb. 79c

Whole or Sliced SHOULDER ROAST PORK ..... lb. 59c

Maple Leaf SMOKED PICNIC HAMS ..... lb. 55c

Swift's Premium Assorted Sliced COOKED MEATS 6-oz. pkgs. ..... 3 for 89c

Chuck or Blade ROAST BEEF ..... lb. 75c

Aylmer Assorted JAMS and JELLIES, 9-oz. jars ..... 4 for 1.00

Boston BLUEFISH FILLETS ..... 5-lb. box 2.69

MELOCHE & SABOURIN

Tel. 525-1295 WE DELIVER Tel. 525-1295

We Reserve Right to Limit Quantities



Couple To Make Home In Toronto

ANTL—MACDONELL

A pretty spring wedding took place Saturday, May 20th in the Iona Academy Chapel, St. Raphael's, when Miss Estelle Macdonell became the bride of Frank Antl. Rev. M. J. O'Brien officiated at the 3.30 p.m. ceremony. Miss April Ann MacDonell played the wedding music and Brian McDonell was soloist.

The bride is the only daughter of Mr. and Mrs. Cormic Macdonell of Green Valley, and the groom is the son of Mr. and Mrs. Frank Antl of Willowdale.

Given in marriage by her father, the bride was gowned in nylon organza appliqued with panels of sculptured lace. It featured a high round neckline, full sleeves with deep cuff and extended into a train. Her chapel-length veil was secured by a cluster of flowers and she carried a bouquet of white daisies and golden roses.

Miss Marion Badali, of Toronto, a nursing classmate of the bride, was matron of honor, the bridesmaids were the groom's sister Miss Rosemary Antl and a friend, Miss Lorna MacDonald. They wore identical dresses of blue red and white floral print and large picture hats and carried bouquets of yellow mums.

Miss Corina Heuer of Los Angeles was flower girl and Derek Bess of Toronto was page boy. They are a niece and nephew of the groom.

Edward Macdonell, the bride's twin brother, was best man and ushers were Garry McArthur and Bob Grant of Toronto.

Following the ceremony, the reception was held in Green Valley Pavilion.

For their wedding trip to the Laurentians, the bride donned a pink dress and coat ensemble with corsage of yellow mums.

Out of town guests included the groom's grandmother and aunt from Germany as well as relatives of the couple from Toronto, Los Angeles, New Liskeard, Tweed, Amherstview, Stratford, Kitchener, Fredericton, Ottawa, Cornwall, Monkland, Belleville, Montreal and Munster.

They will reside in Toronto.

Approaching Marriages

McINTOSH—HICKS

Mr. and Mrs. Wallace McIntosh announce the approaching marriage of their daughter, Mary Darlene of Kingston, to William Hicks, son of Mr. and Mrs. Morley Hicks of Bloomfield, Ont. The marriage will take place at Blessed Sacrament Church on June 17th, 1972, at 4 p.m.

Sunday Services

Services in the Glengarry East Pastoral Charge, Sunday, May 28th: Alexandria 9.30 a.m.; Glen Sandfield 11.15 a.m.; Dalhousie Mills, 2.30 p.m.

Hugh MacQueen Died At 81

A native of Dunvegan, Hughie (Ewen Dougal) MacQueen died in Winchester District Memorial Hospital on Tuesday, May 16, following a lengthy illness.

Born July 12, 1891, he was a son of Kenneth F. MacQueen and Mary Belle MacDonald and spent his life farming in the Dunvegan area.

Surviving is his brother, Adam F. MacQueen, Dunvegan, and a sister, Minnie, Mrs. James Dixon Maxville. A brother, John predeceased him in 1962.

The funeral was held May 18th at the Munro Funeral Home, Maxville, where the service was conducted by Rev. John MacKechnie. Burial was in Kenyon Church cemetery.

The pallbearers were Beverley MacQueen, Borden McPhee, Weldon McIntosh(, Wesley Chisholm, Angus Joseph MacLeod and Norman MacLeod (Skye).

To Have Story

A story hour for pre-schoolers and pupils of kindergarten, grade 1 and grade 2, will start in Lancaster library Friday, May 19th, at 4 p.m. It is the intention to continue this story hour until the end of June and start again after Labor Day. Mrs. Henri Galarneau will conduct this special program.

COME ONE — COME ALL

K of C Bingo

Every Sunday

JACKPOT $70

MONTHLY DRAW

DOORS OPEN AT

7.00 P.M. SHARP



Liam Clancy Coming

The Clancy Brothers and Tommy Makem are perhaps responsible for the renaissance of Scottish and Irish ballads and song in North America over the last five years.

It is with honor and pleasure that THE CELTS announce the opportunity to accompany Liam Clancy of this famous family at a Concert in Alexandria.

In the last two years Liam's personal appearances as an international figure have made it imperative that his future contribution should be that of a single performer.

As such he has succeeded in a superlative fashion.

The Celts recently shared a show in Quebec with Liam. The outcome of its success was the decision to stage a show for the people of Glengarry who have already shown their appreciation for the Celts' music.

TWO-HOUR CONCERT

Friday, June 16th

at 8.30 p.m.

At Glengarry District High School

Tickets available at Hub Restaurant, McLeister's Drug Store or from Duncan A. Macdonell, Atlantic Hotel.

For further information Tel. 525-2084

Pledged Vows At Avonmore

FLEMING—McMILLAN

In a pretty spring wedding in St. Andrew's Presbyterian Church, Avonmore, on Saturday, May 13th, Miss Patricia Elaine McMillan, daughter of Mr. and Mrs. D. R. McMillan, was united in marriage to Richard Andrew Fleming, son of Mr. and Mrs. M. M. Fleming, of Ottawa. Rev. W. E. Sayers, MA, officiated.

The bride, given in marriage by her father, was charming in a floor-length silk organza gown with empire lines and featuring a large shawl of Venise guipure lace forming the collar with matching lace around the waist, the hem of dress, on the camelot sleeves. The gown had a built-in train. A long cathedral silk illusion veil, trimmed with matching lace, fell into a mantilla.

Mrs. Shirley Kavanaugh, Cardinal, was matron of honor. The bridesmaids were Miss Susan McMillan, the bride's sister, and Miss Donna Mathews, Kingston. The flower girl was another of the bride's sisters, Miss Dianne McMillan. They wore identical gowns of sheer silk floral print skirt in pink shades. They had long bishop sleeves. The gowns had plain sheer pink bodices with ruffles on the front, neckline and the edge of the sleeves.

Ringbearer was Master James Mathews, Ottawa.

Albert Grant, Ottawa, was best man. Ushers were John and Sean Fleming and Bruce Mathews, all of Ottawa.

Mrs. Neil M. Bush presided at the organ console. Soloist was Terry McRae. The church was attractively decorated with baskets of spring flowers.

A reception, attended by 175 guests, was held in the New Parkway Hotel, Cornwall. Master of ceremonies was the bride's uncle. Alfred McMillan, of Toronto.

Later the happy young couple left on a wedding trip to Nassau in the Bahamas.

On their return Mr. and Mrs. Fleming will be taking up residence at 272 St. Cecile Street, Ottawa.

Prior to her marriage, the bride-elect was honored at a miscellaneous shower in St. Andrew's Presbyterian Church hall. Hostesses were Mrs. Shirley Kavangh, Mrs. Irwin Bender and Mrs. Larry Feek.

Garry

THE BEST IN SCREEN ENTERTAINMENT

Wed.-Sat. May 24-27

"Harold and Maude"

Ruth Gordon, Bud Cort

— PLUS —

SEAN CONNERY IN

"The Red Tent"

(ADULT ENTERTAINMENT)

Sun.-Tues. May 28-30

"Such Good Friends"

Dyna Cannon, Jennifer O'Neil

— AND —

"Deep End"

Jane Asher

Restricted

Wed.-Sat. May 31, June 3

"Sometimes A Great Pants"

Paul Newman, Henry Fonda, Lee Remick

— ALSO —

"Silent Running"

(ADULT ENTERTAINMENT)

GLEN

General Store

Tel. 874-2277 Glen Robertson

RONALD BRUNET, Prop.

CUCUMBERS ..... 2 for 25c

CELERY 35c

FBI 100% PURE JUICE ..... case 65c

KON-TIKI PINEAPPLE ..... 19 oz. 25c

McCORMICK BISCUIT ..... 25 oz. 89c

ALBERTEX WOOL 3 ply 29c

To Serve You Better We Have A Complete Line Of Cold Meat

William Merpaw Died At 72

A resident of the Fourth Kenyon, William Merpaw died suddenly April 19th, the result of a heart attack. He was 72.

To mourn he leaves his wife, the former Irene Campeau, two sons and five daughters. They are: Sylvester of Greenfield; Lloyd of Toronto; Edith, Mrs. James Sauve and Mary, Mrs. Albert Viscount, both of Sarnia; Sadie, Mrs. Darrell Diamond, RR2 Maxville; Marcella, Mrs. Arthur Ladouceur of Monkland and Betty of Kingston.

One brother, Charles Merpaw of Bonville, also survives as do 32 grandchildren and nine great grandchildren.

The funeral was held April 22nd from the Munro Funeral Home, Maxville, to St. Catherine's Church, Greenfield.

Pallbearers were Wm. Ladouceur, Lawrence Sauve, Donald Dumond, Albert Viscount, Wilfred Paquette, Adrian Van Putten, Robert White and Rene Belair.

The body was placed in the vault at Maxville to await spring burial.

Sky Hi Drive-In

FRIDAY, SATURDAY and SUNDAY MAY 26, 27, 28

In everyone's life there's a "SUMMER OF '42"

— AND —

"THE BALLAD OF CABLE HOGUE"

Jason Robards, Stella Stevens, David Warner

RESTRICTED

ATLAS SPECIALS

EFFECTIVE UNTIL MAY 31, 1972

AGAROL, 6 oz. gentle laxative Sugg. price 85c 57c

ANACIN, 100's Sugg. price 1.45 ..... 91c

BAN Roll-on anti-perspirant Sugg. price 1.13 ..... 76c

CURAD, 100's Sugg. price 1.59 ..... 71c

ELASTOPLAST 2½" x 1 yd. Sugg. price 1.25 ..... 77c

GILLETTE, Super and Stainless Steel Blades Sugg. price 1.98 1.31

KOTEX 48's Sugg. price 2.33 1.68

PEPSODENT, two giant size. Special 81c 56c

RIGHT-GUARD, anti-perspirant, 7.8 oz. Sugg. price 1.69 1.04

RESDAN, hair tonic, 6 oz. Sugg. price 1.59 1.03

SERVICES WE OFFER, PRICES WE CHARGE

DO THE TALKING ON OUR BEHALF

Alexandria Atlas Pharmacy

66 Main St. S. Tel. 525-2525

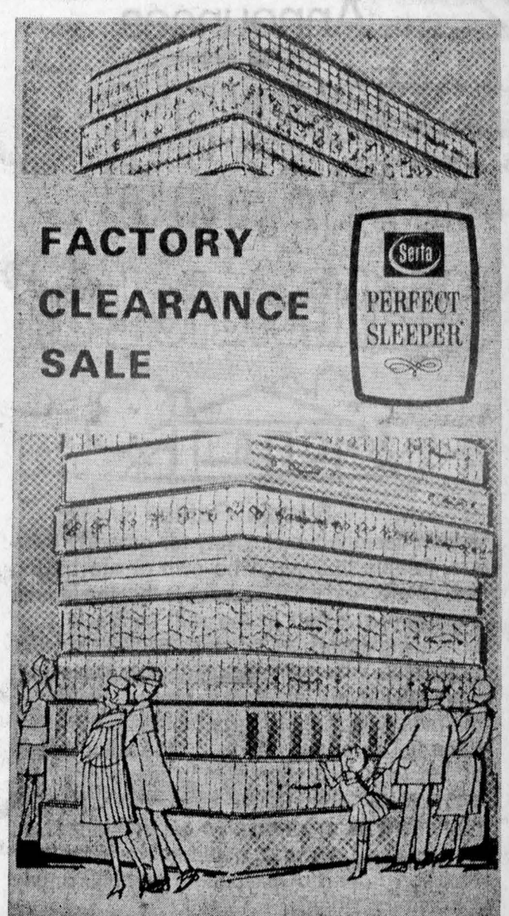

QUILTED-TOP, FIRM MATTRESSES AND MATCHING BOX SPRINGS

A wide selection of top quality Serta mattresses and matching box springs. Specially priced for spectacular savings. Quilted for extra comfort and firm support.

MARCEL TV-FURNITURE

369 MAIN ST. S. 525-3692

News from Here and There

LAGGAN

Mr. and Mrs. Albert Lasalle attended the funeral of her sister, Mrs. Pearl Beckstead, Cornwall, last week. Others attending were Mr. and Mrs. Everett Nixon, Mr. and Mrs. Bruce Barton, Mrs. Royce Nixon and Mrs. Catherine MacLeod.

Mr. and Mrs. Peter Millar and son, Beaconsfield, spent the holiday weekend with her parents, Mr. and Mrs. Norman Stewart.

Visitors with Mrs. Alex M. MacMillan and family for the weekend were Mr. and Mrs. H. P. MacMillan, Malcolm, Ian, Neale and Jocelyn, Ralph MacMillan, Michael Blake, Willowdale; Peter Emmorey, Margaret Ann and Reno Emmorey, Caledon. Saturday visitors were Mrs. R. Higgins, Mrs. Rae Ziegler, Ronnie and Brian, Dorion; Mrs. Joanne MacLean, and Miss Christena MacDonald, Maxville.

Mr. and Mrs. Albert Bray, Debbie and Susan spent the weekend with Mrs. Herbert Goodman.

Mrs. Archie MacIsaac and Ken, Smiths Falls, visited with Mr. and Mrs. Kenneth Nixon over the holiday weekend.

Mrs. Neil F. MacCrimmon, Ann and Norma MacCrimmon and Mrs. Donald MacLeod visited with Miss Flora MacDonald, patient in the MacDonell Memorial, Cornwall, on Saturday.

We are pleased to hear W. D. MacNeil came home from Smiths Clinic on Friday.

Visitors at Mr. and Mrs. Donald E. MacMaster on the weekend were Donald MacDonald and Mrs. Norman MacDonald, Vancouver; Mr. and Mrs. Harold Campbell, Morrisburg; Hubert Campbell, Toronto; Mrs. Donald MacLeod, Cornwall; Mrs. Verna Morris and Miss Ruth McRae, Ottawa and Miss Annie M. McRae, Alexandria.

Our area was well represented in the walkathon on Sunday. Congratulations on your success.

DALKEITH

Mack MacRae left recently for his summer cottage at Havelock after spending several months with his sister, Mrs. Neil A. MacLeod and family.

Visitors with J. W. MacLeod and Mr. and Mrs. W. D. MacLeod on Saturday were Hubert Campbell of Toronto; Mr. and Mrs. Harold Campbell of Morrisburg and Donald McDonald of Vancouver, BC.

Mrs. William Scott, Mrs. R. A. Denovan, Mrs. J. R. Lunan, Mrs. Ken Morton, Mrs. W. D. MacLeod, Mrs. Evans McGillivray, Miss Mary Bell McLennan, attended the WMS Presbyterial Rally in Maxville on Thursday of last week.

Miss Marion MacNaughton returned to the Ottawa Civic Hospital to resume her nursing training after spending some holidays with her parents Mr. and Mrs. Clifford MacNaughton and family.

Mr. and Mrs. Bobby Arthurs of Ottawa, spent the long weekend with Mr. and Mrs. J. K. Munroe.

Mr. and Mrs. Ferguson MacLeod and daughter of Kemptville, visited with his father Alex N. MacLeod.

J. K. MacLeod is now taking a summer course at Queen's University at Kingston.

MOOSE CREEK

Mrs. Robert Thomas and son, Eric of Cornwall, spent the weekend with Mr. and Mrs. Fraser MacMillan and Donald MacMillan.

Mrs. Norman McCuaig, spent Sunday and Monday with friends in Ottawa.

Mr. and Mrs. Donald MacRae and Mrs. John McHugh of Avonmore, visited on Monday with Mr. and Mrs. John Copeland.

Mr. and Mrs. Louise MeKenna of Ottawa, visited during the weekend with Mr. and Mrs. J. C. Robertson.

MRS. HERMAS VILLENEUVE

Relatives and friends were saddened to learn of the sudden death of Mrs. Hermas Villeneuve which occurred in the St. Joseph Villa, Cornwall on Sunday, May 7, at the age of 83 years.

Mrs. Villeneuve was the former Miss Angeline Gauthier, born on January 11, 1889 at St. Clet, Que., a daughter of the late Delphis Gauthier and his wife, the former Marie Louise Pilon. When a young girl of 11 she moved with her parents to the Moose Creek district and had been a resident of the area since that time.

On August 19, 1913, she married Hermas Villeneuve at Moose Creek, who predeceased her some years ago.

She leaves to mourn her sudden death, one son, Raphael Villeneuve of Avonmore; and five daughters, Mrs. Alcide Sabourin (Theresa) and Mrs. Rolland Sabourin (Cecile) of Moose Creek; Mrs. Emile Durivage (Noella) of Cornwall; Mrs. Rheal Seguin (Irene) of Moose Creek and Mrs. Jean Paul Sabourin (Rita) of Crysler. Ont. A son, Charles Villeneuve of Cornwall predeceased her on April 7, 1968.

The body rested in the Munro Funeral Home, Maxville, from where the funeral was held on May 10th to Our Lady of Angels Church, Moose Creek, where requiem mass was conducted by Rev. Bruno Pilon, PP.

The pallbearers were Hector Sabourin, Marcel Villeneuve, Lionel Durivage, Andre Sabourin, Noel Racine and George Sabourin.

Burial took place in the family plot in the Moose Creek Parish Cemetery.

Relatives and friends were present from Montreal, St. Scholastique, Que., Brantford, Ottawa, Crysler, Cornwall, St. Clet, Que., and the surrounding area.

LANCASTER

Mr. and Mrs. D. Cameron of Kanasta, Ont., spent the weekend at their home in South Lancaster.

Miss Margo McGillis and Mr. B. Hannan of Toronto, were weekend visitors with her parents, Mr. and Mrs. Stewart McGillis.

Mr. and Mrs. Stanley Keir, Montreal, spent a few days with Douglas Ferguson.

Grant Pattingale of Brantford, spent the holiday weekend with his parents, Mr. and Mrs. Howard Pattingale.

Miss Mary Calder, Ottawa, was a weekend visitor with the Misses C. A. and M. J. McLennan.

Mrs. Margaret McCallum had with her for the weekend Mr. and Mrs. Rae McCallum and family of Thetford Mines. Que.

Mr. and Mrs. Bolton, Peterborough, spent last weekend with their daughter, Mrs. Robert McRae, Mr. McRae and family.

Dr. Mack McDonell, Mrs. McDonell of Saskatoon and Mrs. May McDonell of Winnipeg, paid a visit to relatives and friends here over the weekend.

Mr. and Mrs. Arnold McKell of Howick, paid a visit to Mrs. Scott Fraser last week.

Mr. and Mrs. John Mossop and family spent the weekend with relatives in Boston.

Mrs. W. Tischart of Carleton Place, paid a visit to her mother Mrs. B. McLeod during the weekend.

Mrs. E. McPherson had visiting her during the weekend, Mr. and Mrs. Ross Blair and family, McMasterville, Que., and Mr. and Mrs. Leslie Handy, Cornwall.

(Intended for last issue)

Miss Alice Bellis is visiting friends in Montreal.

Mrs. Scott Fraser has returned to her home here after spending the winter months with her daughter Mrs. Evan McDonald and Mr. McDonald in St. Catharines.

Mr. and Mrs. James McGillis and son of Hawkesbury, and Mr. and Mrs. John McGillis and son of Perth, were weekend visitors with their parents, Mr. and Mrs. Stewart McGillis.

M. D. McIntosh attended the 50th wedding anniversary of his uncle and aunt, Mr. and Mrs. Alexander McIntosh, held in London on May 13th.

Mr. and Mrs. Dan McKay of Dalhousie Station, visited her mother, Mrs. B. McLeod on Sunday.

Miss Judy Fox has returned home after spending a couple of weeks with Mr. and Mrs. Jas Reid in Toronto.

Leonard Fourney of Kitchener, paid a visit to his father, Thos. Fourney, last week.

Mr. and Mrs. Callum McLeod of Richmond, visited the latter's aunt, Mrs. Margaret McCallum on Sunday.

Miss Ina Roy, Montreal, was a weekend visitor with Miss Evelyn McRae.

Mr. and Mrs. Donald Finlayson and son Hugh of Smiths Falls, spent the weekend with Mr. and Mrs. Ross Fraser.

DUGGAN FUELS
275 Bishop St. North Tel. 525-1685
AUTHORIZED BP DEALER
Gasoline, fuel oils, diesel oil, motor oils
Oil furnaces installed and serviced
35-tf

MORE IMPROVEMENT LOANS WITH **BUILDING SUPPLIES AND LUMBER**
FOR ALL YOUR BUILDING NEEDS
CONTACT
Lancaster Lumber and Fuel
Tel. 347-3486 Lancaster
ALL TYPES OF FUEL OIL
No. 1 and No. 2 — Also
DIESEL FUEL OIL
All types of heating and construction contracts arranged

HFC
Announces
"The up to $10,000 Real Estate Loan"
Special Rates
A loan designed exclusively for property owners. People like you, who own or are buying real estate. And what it means is that the money you have invested in the real estate is your borrowing power. As much as $10,000 at HFC.
You see, with every payment or improvement you make, every increase in property value . . . the money in that property builds up. Whether it's a house or vacant lot . . . the value keeps increasing. And your equity keeps growing. With an HFC Real Estate Loan, you can make that equity work for you. To get the things you want, now. A new car, home improvements or vacation property. Consolidate your bills or pay for college tuition.
Whatever your money needs, talk to HFC about a Real Estate Loan. All our offices are connected by computers. So, we can process your loan immediately and your money can be ready promptly. A cheque made out to you . . . to be used for whatever you need or want.
HOUSEHOLD FINANCE
Corporation of Canada
HOUSEHOLD REALTY CORPORATION LIMITED
HAWKESBURY
363 Main St. — Telephone 632-2744
(next to the railway)

FOR ALL YOUR TRAVEL ARRANGEMENTS
CALL 525-1232
Agence de Voyages
ALEXANDRIA
Travel Agency
CN Ticket Agent
"Our services are free"
14-tf

PROMPT, EFFICIENT SERVICE ON
TOP RANGE ELEMENTS AND OVEN ELEMENTS
Washers
Electric Ranges
Dryers
Main parts for RCA, Kenmore and Inglis
H. J. LADOUCEUR
Tel. 525-3208 Alexandria

FRESH
Graded Eggs
WHOLESALE and RETAIL
Cedarcraig Farm
2nd Kenyon next to Glengarry Transport
Tel. 525-3517
25-tf

BACKYARD FUN SALE
Swimming Pools
VINYL POOLS, 30 mil, galvanized steel wall, guaranteed for 20 years
EXAMPLE: 16x32 installed and all equipped for . . .
$3200.00
Many other sizes as low as $1595
Also big choice of above ground pools starting at 129.95
FOR FREE ESTIMATES CALL
525-1424
21-1c

Advertise In The Glengarry News

Vitrerie Theoret Glass
MAIN ST., GREEN VALLEY
WE SUPPLY and INSTALL
STORE FRONTS — ALUMINUM DOORS and WINDOWS — CAR GLASS — THERMOS PANES
PLEXIGLASS — MIRRORS — TABLE TOPS
SHOWER DOORS, glass of all types
Authorized Dealer for
KAISER ALUMINUM SIDING
LEO B. THEORET, Prop. Tel. 525-2704
45-tf


PLANNING A WEDDING?
SEE
Robert of Alexandria
AND SEE THE LATEST IN CANDID WEDDING PHOTOGRAPHY
10% OFF ALL WEDDING INVITATIONS
LARGE STUDIO AT YOUR DISPOSAL
TEL. 525-3831 75 LOCHIEL ST. EAST
Member of Professional Photographers of Canada Inc.

Higher and Higher

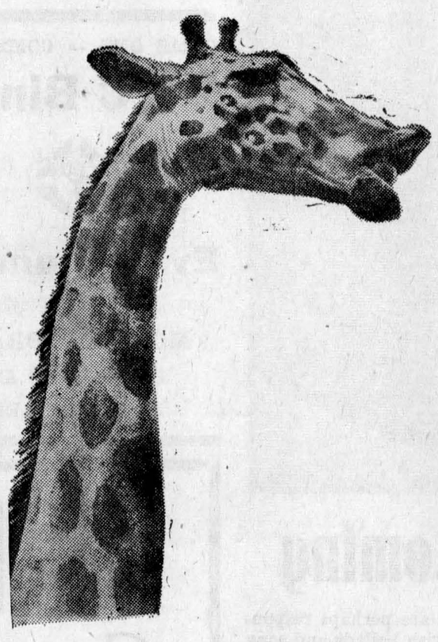
Our Readership Goes

Now We're Over The 5,000 Mark In Paid Circulation

As of March 31st, 1972, our average paid circulation stands at 5,012 (subject to audit by the Audit Bureau of Circulations) That means some 15,000 pairs of eyes are trained on each issue of this newspaper. And those eyes aren't missing the Commercials, as they might do while watching TV.

— We Have The Market! If You Have Anything To Sell —

Your advertisement in the News will get close to blanket coverage of the trading area.

No Businessman Can Afford Not To Advertise Regularly in

THE GLENGARRY NEWS

For Information on Rates Call 525-2020

ODAF DATA

A report from your Glengarry Agricultural Office

by Pat Killoran

Winterkill on pastures and hay meadows due to ice in this past winter is much more severe than we first realized. Alfalfa has been practically eliminated from all stands and most new seedings are a complete loss. Fortunately a considerable volume of old hay is available but some people will encounter a feed shortage unless some emergency measures are taken. We are suggesting some alternatives:

1) Old meadows and pastures, where grass remains, can be improved and production increased by an early application of 100 lbs. of amonium Nitrate.

2) New seedings can be disced and reseeded with a nurse crop of 1½ or 2 bus. of oats. The oat crop can be pastured in July, cut as green chop or stored in a silo, for late July and August feeding before the corn crop is ready.

3) Spotty fields can be improved by reseeding the damaged areas. A cultivator, disc or spike toothed harrow can be used to work a seed bed at least ½ inch deep. Broadcast alfalfa or clover and timothy or brome and then chain harrow.

4) Already many farmers are planning to seed additional acreages of corn. This is good but won't help the hay situation in 1973.

5) Innoculation of legume seed with a proper nitro culture and use of a roller or cultipacker to firm the seedbed will help insure a good stand of young forage plants.

ASSISTANCE TO INDUSTRIAL MILK PRODUCERS

The government of Ontario will provide guaranteed bank loans to industrial milk producers who wish to purchase Market Sharing Quota which is attached to Subsidy Eligibility Quota from the Canadian Dairy Commission. This announcement was made in the Legislature on Tuesday, May 16, 1972 by Hon. William A. Stewart, Minister of Agriculture and Food.

"We are definitely interested in maintaining and expanding the industrial milk industry in Ontario, and we want to be very sure that no producer is deprived of Market Sharing Quota because of lack of operating capital."

The new program provides for bank loans at prime interest rates plus 1%, with the loan guaranteed by the Government of Ontario.

"It is our intention to protect the long term opportunities and the competitive position of the industrial milk industry in Ontario", said Mr. Stewart. "No maximums have been placed on the size of these loans, for the Canadian Dairy Commission already has imposed maximums on the amount of Subsidy Eligibility Quota that may be held by any individual producer. As soon as the administrative details have been worked out, and the necessary forms printed, we will be taking steps to ensure that every milk producer in Ontario is fully aware of the opportunities created by this program."

Persons wishing to purchase or sell quota are reminded that they should list their requirements with Mr. Grant Cameron, fieldman OMMB Alexandria.

COMPENSATION FOR SWAMP FEVER REACTORS

Horsemen in the area have been quite concerned in the past year over the EIA or Swamp Fever testing program of the Health Animals Branch of the Canada Dept. of Agriculture in that it did not provide for compensation for reactor animals that had to be slaughtered in an effort to rid the Canadian horse population of this disease. Agriculture Minister H. A. Olson has announced a compensation program and in so doing stated: "We will pay compensation for horses that react positively to the Coggins test and are slaughtered.

"There will be provision in special cases for owners to keep horses which have reacted positively under strict quarantine supervised by Health of Animals Branch veterinarians.

"We have in mind cases where the horse has special value to the owner, such as valuable breeding animals and pets," he said.

"These animals will be marked to identify them as positive to EIA."

Take a break you feel tired . . . Tractor accidents are likely to occur when the operator is less alert due to fatigue.

WHAT'S UP?

Williamstown Spring Horse Show, Sat., June 3.

Haylage day—KCAT, Wed., June 14th

Maxville Fair, June 23-25th.

AVONMORE

BANK MANAGER LEAVING

Mr. and Mrs. L. R. Hanley and family, for the past seven years highly respected residents in the village of Avonmore, were honored at a community farewell party held last Saturday evening.

Mr. Hanley, local manager of the Bank of Nova Scotia, has been transferred to Bancroft, Ont. The family will move to Bancroft sometime during the latter part of June.

During the course of the evening, Mr. and Mrs. Hanley and their family were escorted to the platform where Hubert Delaney read an address, extolling the Hanleys on their fine community spirit during their sojourn in Avonmore and wishing them all the best as they leave to take up residence elsewhere.

On behalf of the community Elmer Park presented the Hanleys with a lovely reclining chair and a purse of money. Robbie and Vera both replied, thanking their well wishers for the opportunity of having been a part of the community for seven exciting and memorable years. Their many assembled friends joined in the singing of "For They Are Jolly Good Fellows".

Dancing and lunch, served by the ladies of the community, were pleasant interludes in the evening's program.

The Hanleys have been honored at several other community and church functions.

Mr. Hanley's successor as local bank manager, is Barry Stewart, a native of the Vankleek Hill district.

McCRIMMON

Congratulations are extended to all the tired but happy people and little people who completed the thirty-mile trek in Sunday's walkathon, via Maxville, the 6th Kenyon, Fassifern and back to Glengarry Memorial Hospital.

Our sympathy is extended to Dan J. MacNeil, on the recent death of his brother, McCrimmon East.

Mr. and Mrs. Hughie McCormick and little daughter, of Montreal, spent part of the long weekend, with Mrs. May MacDonald and Mr. and Mrs. Keith MacDonald.

Lance Hay, who has recently returned from the Prairie Provinces, is holidaying with relatives in the McCrimmon area.

Fun night held at Laggan Public School, turned out to be a great success. Many area parents and children attended.

MARTINTOWN

WMS MET

The Women's Missionary Society of St. Andrew's Presbyterian Church met at the Church in Martintown for their May meeting with an attendance of 18. Mrs. Alpin MacGregor, President, opened the meeting with prayer.

Members were reminded of the Presbyterial Rally to be held in St. Andrew's Church, Maxville, on May 18th. Mrs. Kenneth Taylor was named delegate to that event.

The treasurer's report was given by Mrs. Stuart Blackadder. Seven visits and 18 cards were reported to the friendship and service secretary. The offering was received and dedicated by Mrs. Alpin MacGregor.

The study for the evening was on Women of the Bible and Women of Modern Times. This interesting study was prepared by Mrs. Harvey McMillan who was convener for the meeting. She was assisted by Mrs. Gordon McDermid, Mrs. Lloyd MacGregor, Mrs. Duncan Christie, and Mrs. Stuart Blackadder.

DIED AT COCHRANE

Donald A. Ferguson, a native of Crysler, passed away in the Lady Minto Hospital, Cochrane. Mr. Ferguson was in his 68th year.

He was a son of the late John Ferguson and his wife, Melissa Benton. He attended school in Cambridge Township.

Mr. Ferguson had lived in Northern Ontario for nearly 50 years.

He is survived by his wife, the former Dora Quinn, three daughters, two sons; five sisters, Mrs. Mary Jane Beckstead, Mrs. Ford Warner and Mrs. Lottie MacMillan, Avonmore; Mrs. Dan MacMillan, Cornwall; and Mrs. D. A. Gillies, Finch; and four brothers; David, Avonmore; John Benton and James, Newington and Alex, Cochrane.

The funeral service was conducted by Rev. A. C. G. Muir, Minister of Knox Presbyterian Church, Cochrane. Interment was made in Cochrane.

LION TALES

(by Lyall Costello)

Today they walk. Tomorrow they suffer. This seems to be the theme of those considerate people who are sacrificing their Sunday for our good. I am writing this column at check point No. 5 on the dusty Sixth of Kenyon. I have just relieved Ray Charlebois who has been here in the sun for about five hours. This check point is mile No. 22 and those who pass are surely the product of determination and intestinal fortitude.

One small girl about seven or eight years stopped to be checked so I inquired how it was going, she said "fine" then jokingly added "my girdle is killing me". This is the good-natured spirit which is prevailing throughout the walk. Some people are walking without pledges, some to be with their children, but all because they care.

The help given by the Glengarry Memorial Hospital staff is tremendous. The sight of a uniformed nurse at each check is a reminder of what the hospital means to us. The cans of water on milk stands along the route with a sign in front of it saying "free water" is that characteristic touch of Glengarry hospitality.

The sight this morning of a one-legged man on crutches starting out was an inspiration to all. We picked up two small girls who quit and were walking back and returned them to their original position with a few words of encouragement. We wanted them to make the first check point 10 miles. They continued and completed the 30 miles.

These are just a few of the incidents which took place on the road. The scene of returning walkers at the tent was something else. It reminded me of soldiers returning from war to be greeted and congratulated by their families and friends. A feeling of pride prevailed. This was perhaps the happiest moment for us all.

The Alexandria Lions Club is proud of the people of Alexandria and district who helped us in any way to make the walk a success and sincerely thank you. We have no immediate plans for any similar project but when we do we hope you will share it with us and create another success, thanks again for a job well done.

Re last week's column when I stated that Janette Abbey would have something humorous to say about their twenty-fifth marriage anniversary. This is it. I quote, "Harry knows I am getting old and decrepit and he won't get anything on a trade-in so he has to keep me". Is that not typical of Janette? I enjoyed the anniversary party put on by the Abbey family. Janette and Doc, your family are a reflection of you and exemplify the same community spirit. Best wishes for another twenty-five years.

A very good female friend from Aylmer, Ontario, said to me when sponsoring my daughter Helen in the walkathon, "I would be no good in the walkathon because I am not too fond of walking. But, if the Lions ever decide to hold a talkathon send me a pledge sheet."

Next weekend is district "A" convention at Kitchener. Members, get rested this week because no one sleeps when Lions roar.

A quip or a slip—

"She was as fit as a fiddle but she had no beau".

LIONS 300 CLUB DRAW WINNERS

CAR DRAW NO. 20

19th WEEK

$20 EACH TO

247—Bernadette Campeau
116—Laurent Major
20—Louise Leger
98—Jamie Macdonald
141—Robert Bedard

AUCTION SALE

NEIL CAMERON FARM

3½ miles west of Alexandria, on Highway 43

Saturday, June 3rd

12 NOON

ANTIQUES: Carnival ware, crystal, colored glassware, oil lamps, lanterns, clocks, jardinieres, crocks, butter churns, wash bowl sets, platters and old dishes, brass bells, knick-knacks, rockers, washstands, bureaus, cradle, desks, round tables, magneto wall phone, household wares and linens.

TERMS — CASH

ALBERT FAUBERT, Auct. **FLORENCE CORBMAN, Est.**

AUCTION SALE

OF FARM MACHINERY

ON THE FARM OF PAUL EMILE LAUZON

HAUTE DE LA CHUTE, 3 miles from Rigaud

Saturday, June 3rd

Starting at 1.00 p.m.

MACHINERY: Oliver tractor, 550, with front end loader; Case tractor, model S; Oliver 3 furrow plow; Case 2 furrow plow; International disc harrows, 28 discs; hyd. cultivator; 2 3-section smoothing harrows; chain harrows, 10 ft.; Massey Harris seeder with fertilizer attachment, 13 drills; land roller; rigole plow; Oliver hay mower, 7 ft.; Massey Harris side rake; Oliver baler, 60; bale elevator, 25 ft.; Cunningham hay conditioner; 3 wagons with rack; binder; 2 double sleighs; manure spreader; fertilizer spreader; Ford tractor blade; grain elevator; weed sprayer; Toro garden cultivator; 2 water tanks; quantity of posts; quantity of furniture and many other articles.

TERMS — CASH

MARCEL MAJOR, Auct. **North Lancaster, Ont.** **Tel. 613-347-2955**

AUCTION SALE

AT MRS ARTHUR LAFERRIERE

IN THE VILLAGE OF STE JUSTINE DE NEWTON

Tel. 764-3267 or 234-3619

Saturday, June 3rd

at 12 noon

Will be sold by auction: garage and lot No. p. 206, 25 acres more or less lot No. p. 207; 54 acres with gravel pit lot No. 435; garage equipment; Consul automobile 1958; furniture: antique bureaus; 2 antique round tables; piano; 3 radios; building 12'x8; building 8'x5'; 600 posts tons of iron; cords of wood; quantity of good tires on wheels; steel posts; air compressors TV antenna; quantity of chains all length and all sizes; pressure grease gun; quantity of auto parts; chain saw; big wood furnace; hydraulic hose; antique carpenter's tool box and tools; 80 rods of new wire; very antique furnace. Many others too long to enumerate.

TERMS — CASH

Except Reserved Bid: on Lot No. P. 209 ½ cash, balance 8% for 12 mos. On Lot No. P. 207 ½ cash balance 8% for 12 months; On Lot No. P. 435 ½ cash balance 8% for 12 months.

This 2 storey house is for sale on Lot No. P. 109, 212'x60'

NOEL BRUNET, Auct. Glen Robertson, Ont. **Tel. 874-2085**

AUCTION SALES

OF BEEF CATTLE, MACHINERY AND ANTIQUES

on the farm of the late CHARLES GROVES

Lot 12 and 13, Con. 13

Indian Lands

on Highway 43

5 miles east of Monkland

11 miles west of Alexandria

SATURDAY, MAY 27

at 1 p.m.

Mrs. Charles Groves, Prop.
John Archie MacLennan, Auct.

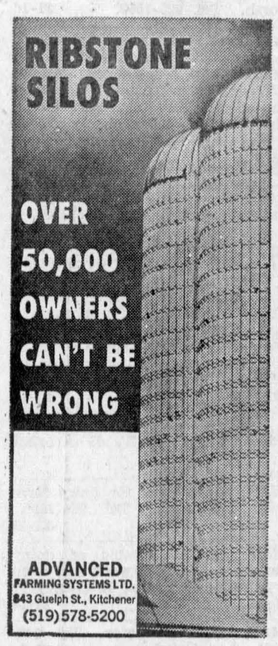

LAUZON FARM MACHINERY
Tel. 525-1937 Alexandria

AUCTION SALE

OF FURNITURE

in VANKLEEK HILL

SATURDAY, JUNE 10

Mrs. Doris Duval, Prop.
Albert Faubert, Auct.

Alexandria **Tel. 525-2182**

AUCTION SALE

OF LIVESTOCK, MACHINERY and FURNITURE

½ mile west of North Lancaster

SATURDAY, MAY 27

at 1.00 p.m.

Marcel Campeau, Prop.
Marcel Major, Auct.

AUCTION SALE

LIVESTOCK, FARM MACHINERY FURNITURE and ANTIQUES

2 miles east of Dalkeith

2 miles west St. Anne de Prescott

SATURDAY, MAY 27th

Leo Paul Ranger, Prop.
Mansel M. Hay, Auct.

Dalkeith **Tel. 874-2597**

AUCTION SALE

OF FURNITURE IN GREENFIELD VILLAGE

East of Church on

Saturday, May 27th

Starting at 1.00 p.m.

Recliner leather chair; 2 piece chesterfield suite; end step table and coffee table to match; 3 upholstered chairs; black leather studded bar with 3 Avocado; chrome bar chairs like new; Westinghouse dryer; electric washing machine; small cupboard; quantity lawn chairs; 2 kitchen benches; 2 single continental beds with spring filled mattresses; chest drawer; small desk with drawer; 2 office swivel chairs; quantity chairs; breakfast nook; book shelves; chest drawer; night table; vanity table; headboard of wood; leather foot stool; metal picnic table folding; 2 school desks; filing cabinet; quantity table lamps; tables; flower stands; 3 floor lamps; step stool; quantity carpenter tools; electric motor; 6 slate blackboards; quantity glass; pictures; chest silver flatware; quantity silverware; dishes; cutlery; 2 blow torches; car vacuum; some fishing equipment.

TERMS — CASH

Modernized home on 1 acre lot is also for sale

ALBERT FAUBERT, Auct. **GUNNAR HANSEN, Prop.**
Tel. 525-2182 Alexandria

Enjoy Summer Recreation

FROM

Kawasaki Motorcycles

Coyote Mini Bike to the Mighty Mark IV 750 cc

Enjoy your holiday in a WOOD'S HARD TOP CAMPER TRAILER

2 Models

Baron $1,050 **Aristocrat $1,695**

Available at

The Village Sport Shop

Chesterville, Ont. **Tel. 448-2090**

19-8c

Tile Drainage Doesn't Cost It Pays

We are fully equipped to handle your Complete Tiling Job

J. Vanden Bosch & Son

Chesterville. Ont., Tel. 448-2396

Trenching with Laserplane equipped Speichers

20-8c

Candidates Wanted

to compete for title of

Glengarry Dairy Princess

— AT —

Maxville Fair

Friday, June 23rd, 1972

Girls aged 17 to 26 are eligible
Contest sponsored by the
Glengarry County Milk Committee
Please use this application form:

To—

Dept. of Agriculture & Food

Box 579 Alexandria

Name .....

Address .....

.....

Age ..... Tel. No. .....

Entries to be in by June 8th

19-21c

• AUCTIONEER •

For information on any type of auction sale contact

J. DUNCAN MacARTHUR

Lancaster, Ont. **Tel. Collect 613-347-3472**

"Get the Highest Rate of Interest on your next Auction Sale"

"I Pay 100% Human Interest"

10-tf

AUCTION SALE

LOT 1 - 4th CONCESSION ROXBOROUGH

3½ miles southwest of Maxville

Saturday, June 17th

35 HEAD CATTLE, FARM IMPLEMENTS, FURNITURE AND ANTIQUES

Also subsidy quota 3,150 lbs. and market sharing quota 122,625 lbs. to be sold anytime with approval of O.M.B.

TERMS — CASH

ALBERT FAUBERT, Auct. **HORMIDAS ST. JOHN, Prop.**
Alexandria, Tel. 525-2182 **RR1 Maxville, Tel. 527-5563**

AUCTION SALE

The undersigned will offer for sale by Public Auction

AT LOT 28, CONCESSION 9, TOWNSHIP OF KENYON

2½ miles north west of Dunvegan, 9 miles north of Maxville

Saturday, June 3rd

Starting at 1.00 p.m.

Allis Chalmers D17 tractor with hydraulic; AC WD 45 tractor with front end loader; 2 sets AC 3 furrow hydraulic plows; Int. 13 run disc drill seeder; drag harrow; land roller; John Deere hay baler; Int. 4 bar side delivery rake; bale stooker; set bale forks; AC 7 ft. cut mower; rubber tired wagon and rack; Smoker all steel elevator 30 ft. with electric motor; AC combine 6 ft. cut; grain auger with motor; snow blower; AC grubber; 3 8-gal. milk cans; milk strainer; milk pails; space heater with pipes and 200 gal. tank; pump jack; litter carrier bucket and track; John Deere manure spreader, trailer type, 125 bus. cap.; fertilizer spreader; galvanized watering tank 100 gal.; 2 cords maple wood; feed cart; set chain harrows; quantity of scrap iron; app. 30 ton cob corn in crib. Some household furniture, miscellaneous articles.

All to be sold as farm was sold for construction of 417 Highway

TERMS — CASH

MANSEL M. HAY, Auct. **R. B. MacPHEE, Prop.**
Dalkeith, Ontario, 874-2597 **Dunvegan, Ontario, 527-5357**

J. V. GUINDON LTD.

OFFERS

Complete Home Heating Systems

To Suit Your Needs

We sell and service Furnaces, Space Heaters,

Humidifiers and All Parts

For Further Information Call

525-2481 or 525-1206

20-2c

1—Coming Events

MEN'S Softball League meeting at the Atlantic Hotel, Friday, May 26th, at 7.30 p.m. Any new players or umpires interested are welcome to attend. 21-1c

THE semi annual meeting of Prescott and Glengarry County Orange Lodge will be held in the Lodge Room at Dunvegan on Tuesday, May 30th at 8 o'clock. A good attendance is requested. 21-1c

SUNDAY, May 28th at 7 p.m. Service of Song at Salem United Church Summerstown. Combined choirs. Come and bring your friends to enjoy this special service. 21-1c

MR. and Mrs. Jean Poirier and Mr. and Mrs. Gerard Viau cordially invite all relatives and friends to a wedding reception in honor of Mr. and Mrs. Andre Viau (Marie Poirier) at the Knights of Columbus Hall, Glen Walter, Saturday, May 27th. Riviera Orchestra. Lunch and refreshments. 21-1c

DANCE Recital by the McCulloch School of Dancing at Iona Academy, St. Raphael's on Tues., May 30th, 8 p.m. and Maxville Community Hall, Monday, June 5th, 8 p.m. Everyone welcome. 20-3c

NOTICE TO "OLD TIMERS" ANYONE interested to play organized "Old Time" soccer, come to the King George Hotel, Maxville at 8.30 Monday, May 29, 1972. To be eligible to play you must be 35 before Dec. 30, 1972. 20-2c

DALKEITH Speedway meeting Saturday, May 20th at 8 p.m. Opening Sunday, May 28th at 2 p.m. Stock car and motorcycle races. 20-2c

MIXED party in honor of Faye MacDonald (daughter of Mr. and Mrs. John B. McDonald, Glen Nevis) and Bob Doxtater of Ottawa, Sat., May 27th, 1972, Chez Paul, Union Hotel, Dalhousie. Everyone welcome. 20-2p

THE Kenyon Women's Association are holding a bazaar and ham supper on June 3rd, 1972, in the Orange Hall, Dunvegan. Admission adults $1.25, children 50c. Time 6-8 p.m. 20-22p

GALA night on Fri., June 9th, sponsored by St. Finnan's Parish on lot at Parish Hall. Orchestra in attendance. Refreshments. Draw for $1,000. 21-1c

SPRING dance of the Glengarry Club of Ottawa will be held on May 27, 1972, at the Trafalgar House, 110 Argyle Avenue, Ottawa. Dancing from 9 p.m. to 1 a.m. to the music of Ron Clare and the Glengarrians. Admission 1.50 per person. Free parking across the street at the National Museum. 19-3c

MAKE reservation now for weddings, meetings, and family parties at the Hub Restaurant and Banquet Hall. 7-tf

COMING EVENTS

AT THE

BONNIE GLEN

For reservations
Tel. 525-3078 or 525-2646

SATURDAY, MAY 27th—ROOM A INDUSTRIAL Hockey League trophy night. Chabot Orchestra. Refreshments available. Everyone welcome.

SATURDAY, MAY 27th—ROOM B RANALD J. McPherson and Mrs. Ernest James Butcher cordially invite everyone to a wedding reception in honor of Mr. and Mrs. Bruce McPherson (nee Eileen Joanne Butcher) at the Bonnie Glen. Lunch and refreshments. Maurice Gauthier's Orchestra.

COMING EVENTS

AT THE

GREEN VALLEY

PAVILION

For reservation, Tel. 525-1079 or 525-1255.

FRIDAY May 26th—Friends and relatives are invited to a mixed party in honor of Denis Lefebvre and Carole Sarault at Green Valley Pavilion. Michel Constant Orchestra. Lunch and refreshments.

SATURDAY, May 27th—Alexandria Tennis Club. Social evening and dance. Our Town Orchestra. Lunch and refreshments. Everybody welcome.

SATURDAY, June 3rd—Mr. and Mrs. Emile Leger and Mr. and Mrs. Edouard Levesque cordially invite all friends and relatives to a wedding reception in honor of Jeannette and Rolland at Green Valley Pavilion. Paul MacDonald Orchestra. Lunch and refreshments.

1st ANNUAL

CHAR-LAN

SOCCER BALL

Dancing, Buffet and

4-PIECE BAND

DRESS INFORMAL

SATURDAY JUNE 3rd

ST. JOSEPH'S CENTRE
LANCASTER

BAR OPEN — 8 P.M.

Tickets: 1.50 per person

Available at

ANDY'S TV, LANCASTER

GLENGARRY SPORT SHOP

Alexandria

20-2c

1—Coming Events (Continued)

SAT. ,June 3rd, relatives and friends are cordially invited to a mixed party in honor of Paul Cuerrier and Dolores Sabourin at Maxville Community Hall. Good orchestra. Lunch and refreshments. 21-2p

RODEO at the Hilltop Ranch, Sunday, May 28th, one mile north of Alexandria. More than 40 horses participating. Don't miss this as there will be lots of thrills. 21-1c

RESERVING July 4th, Dunvegan Social. 21-1c

2—Births

PERRIER—To Denis and Jacqueline Perrier (nee Charlebois) on Friday, May 19, 1972, at Sherbrooke University Hospital Sherbrooke, Que, a son.

SCANNELL—To Richard and Judith (Mullett) RR1 Apple Hill at Glengarry Memorial Hospital on May 4th, 1972, a son, Steven William.

SEGUIN—To Mr. and Mrs. Fernand Seguin (nee Edna Mallette) at Hotel Dieu, Valleyfield on April 26, 1972, a daughter Sylvie, 7 lbs. 12 oz.

6—Deaths

COLE, Solomon Bothwell — At L'Orignal Nursing Home, Friday, May 19, a son of late Mr. and Mrs. Solmon Cole, brother of Mrs. C. S. Eugene Touzel, (Gwendolen) of Dalkeith, Ont. Predeceased by a sister, Mathilda. Funeral service held from Hillcrest Funeral Home, Vankleek Hill, Monday, May 22nd, at 10.30 a.m. Interment in St. Andrews East cemetery, Carillon, Que. 21-1c

7—Card of Thanks

ABBEY—Our sincere thanks to all our friends and relatives who helped to make our 25th wedding anniversary such an enjoyable occasion.
—Harry and Janette Abbey.

ABBEY—Nos sinceres remerciements a tous nos amis et parents qui nous ont aides faire notre vingt-cinquieme anniversaire une occasion si memorable.
—Harry et Janette Abbey.
Lancaster. 21-1c

FOURNIER—We wish to express our sincere thanks to relatives, friends and neighbors for floral tributes, mass cards and messages of sympathy extended to us during our recent bereavement in the loss of a dear wife and mother, Mrs. Anna Fournier. Special thanks to Rev. Gerald Poirier, Father Gordon Villeneuve and Father Lalonde, Drs. MacPhee, Davoudi, Hebert, Corbeil and Deslauriers, nurses and aides on Second South at Hotel Dieu Hospital and Cardiac Unit, VON nurses, Telephone Answering Service for their help. Very special thanks to Ray Sullivan of Cornwall Funeral Home. All these kindnesses will never be forgotten.
—Mr. W. Fournier and daughters. 21-1p

KIPPEN—Very sincere thanks to the relatives, friends, and kind neighbors who expressed their sympathy with cards,, letters, and flowers at the time of our recent bereavement, and also to the Manor and St. Andrew's Presbyterian Church. Special thanks to Rev. I. D. MacIver, Rev. J. J. Urquhart, Dr. T. A. Jagassar and Arnold Munro.
—Catherine and the Kippen family.
Maxville. 21-1c

MacLEOD—I wish to thank all those who sent me gifts and cards on my 90th birthday.
—J. W. MacLeod,
Dalkeith. 21-1p

MacQUEEN—We wish to express our sincere thanks to our many friends and neighbors for the many acts of kindness messages of sympathy and beautiful floral tributes received in the recent loss of a brother and uncle, Hughie. Special thanks to Dr. Dimest and nurses at the Winchester District Memorial Hospital.
—Adam F. MacQueen,
Dunvegan. 21-1c

McINTYRE and McDONALD—We would like to express our thanks to all for our recent party in our honor.
—Mervyn and Cathy,
Martintown. 21-1c

ST. DENIS—Sincere thanks to all my relatives, friends and neighbors for visits, gifts and cards while I was a patient in General Hospital, Cornwall. Special thanks to Dr. Vaidya, and Dr. Aubin and nurses of second floor north.
—Edith St. Denis,
Greenfield. 21-1p

8—In Memoriam

CAMPBELL, John Norman—In loving memory of a dear father and grandfather who passed away May 23, 1971.

He left us quietly,
His thoughts unknown,
But left us a memory, we are proud to own.
So treasure him Lord, in your garden of rest,
For when on earth, he was one of the best.

—Sadly missed by Bill and Bertha, Suzanne and Bill J.
Weston, Ont. 21-1c

HICKS, Elizabeth — In loving memory of a dear wife, mother and grandmother, who passed away on May 22, 1970.

All the days since she's been gone have been lonely,
But this day is the saddest, for this one
Two years ago she passed away;
Left us grieving for her presence
In a home that ne'er will see
Her passing through its rooms again,
Except in memory.

—Always remembered by her husband Ernest, daughter Muriel, son-in-law Charles and grandchildren Brian and Sandra,
Apple Hill. 21-1c

9—Personal

SPECIALTIES unlimited new and used farm implements. Allis Chalmers, B. Sabourin, Tel. 525-3796. 21-tf

FOR brick laying, masonry and general contract work, contact Remi Elie, Green Valley, 525-2170. 16-tf

FOUGERE Meat Shop, beef and pork, home smoked bacon and ham. Sale and processing. St. Andrews West, Ont. Tel. 933-4882. 14-13p

BUMSTEAD Chemical Toilet Service, rental of portable toilets. Cleaning catch basins and septic tanks. No toll charge, year round service. Call Cornwall 932-1546 if busy 932-0481. 12-tf

QUALITY wise we will not be undersold, anywhere, anytime, anyplace. Shop at home service. Expert installation. Get an estimate then call us. Call collect 932-6716. Cornwall Carpets Reg., 21 Pitt St. 7-tf

GLEN Guns, Peter St., Maxville, for the best in rifles, shotguns, revolvers, pistols, scopes, mounts, accessories. We buy old or antique guns or pistols. Tel. 527-2153. 29-tf

WE pick up dead and disabled horses and cows. Tel. 874-2308, John D. McMeekin, Dalkeith, licence No. 174-C-69. 1-tf

FOR sale and service on Singer machines and other makes. Free estimate, call Mrs. R. Main, Alexandria, Tel. 525-1460. Also we have good trade-ins from $24.95 up. Singer Co. of Canada Ltd. Hawkesbury, Ont. 632-2983. 9-tf

DIVORCE
FAST, LOW COST
SEAWAY
DIVORCING
SERVICE
125 Pitt St. Suite No. 3
Cornwall, Ont.
For information and appointment
Tel. 932-3433
20-tf

HILLCREST
FUNERAL HOME
WALTER DAVISON
Funeral Director
Bond Street at
Stanley Street
VANKLEEK HILL
Tel. 678-2002
Serving those of all faiths at all times
32-tf

Attention Farmers!
Yes you receive the best prices
For your sick, crippled and dead animals, at our new plant
presently in operation in St. Albert
MACHABEE ANIMAL FOOD LTD.
St. Albert, Ontario
24-hour service — 7 days per week
We do not use collector agents
Permit No. 242-RP-71 receiving,
330-C-71 Collection
TEL. COLLECT
CRYSLER 613-987-2818
34-tf

PLANTS FOR SALE
all kinds of
Flowers and Vegetable Plants
at
JACKIE SAMSON'S GREENHOUSE
3rd Con. East, Bainsville
North of 401 Highway
Off Curry Hill Sideroad
Tel. 347-2592
20-2p

FRESH
GRADED EGGS
Retail and Wholesale
ROGER R. PARENT & SONS
Producers
GLEN NORMAN, ONT.
Tel. 525-1729
20-4c

10—Lost — Found

LOST, Sunday during walkathon, a charm bracelet. Reward, Tel. collect, 525-3222 after 5 p.m. 21-2c

12—Articles for Sale

ELECTRIC stove 30 in., Thor; perfect sewing machine; bed spring mattress; kitchen set and chairs; imitation fireplace, all in perfect condition. Apply Stewart Bradley, RR1 Maxville, Ont. Tel. 538-2541. 21-1c

CHILD'S three seater swing with teeter-totter, also large tricycle. Tel. 525-3495. 21-1c

SINGLE bed complete with posture board, call 525-3286. 21-1p

BABY carriage and stroller with a canopy $25 for both. Tel. 525-3457. 21-1c

12—Articles for Sale (Continued)

ANTIQUE leather couch, antique naptha stove in good working order ideal for camping, antique well pump, Crosley fridge in good running order, Simplicity wringer washing machine, gun rack, 1 bunk bed clean complete with spring and mattress, assorted bureaus, assorted girls' clothes, 8 to 14, 3 flight bags, call 525-3956. 21-2p

MAPLE china cabinet, upright piano, Franklin stove and leatherette chair and Daveno bed. Tel. 525-1438. 21-1c

BELLEVUE tent trailer equipped, Tel. 874-2416. 21-1c

SPEED O Print machine used once, blue ink, paid $350. Complete, now $250. One writing desk with 6 drawers and low front for typewriter $25. Also standard girl's bicycle with 1 piece crank $25 complete; 200 windows of all sizes, 25 doors, 5 glass, 1¾"x30"x7'. Tel. 525-1431. 20-2c

NIMROD
TENT TRAILERS
"KING OF THE CAMPER"
New and Used
Also
Tour A Home Truck Campers
Apply
MAC ARBUTHNOT
Avonmore, Ont. 346-5651
Sales Representative for
SANFORD G. WELLS & SONS
Ingleside, Ont. 537-2287
21-2p

PRE-SEASON
DISCOUNTS
on
APACHE, COLEMAN, LIONEL, MASTER COACH (DAUPHINE), TRILLIUM
at
MURRAY'S TRAILER
SALES and SERVICE
1725 Vincent Massey Drive
Tel. 613-932-0119 Cornwall
Also: one only new 60x12 Model Home, fully equipped
Priced to clear at cost plus 5%
19-3c

14—Autos for Sale

FOR sale Lakefield cedar striped boat, 14'x5, 20 h.p. motor, only 2 years old, including all equipment. 21-2c

PASTURE for heifers, $10 a head in Green Valley area. Tel. 525-3569. 21-1p

FOR sale, Class 1 Montreal Milk Quota. Available June 1st, 1972, F. C. McLennan, Lancaster. 21-1p

1962 Pontiac 6, new motor, for repairs, good tires, Tel. 527-5231 evenings. 21-2p

1965 Valiant in good condition. Tel. 347-2401 or 347-3373. 20-2c

FOR sale GMC ½ ton truck in very good condition. Tel. 525-1288. 20-2p

1966 Pontiac V-8 very good condition. Tel. Casselman 764-2043. 20-2p

14A—Boats and Motors

FOR sale, 1 cedar Peterborough boat, 14'. Good condition, $75. Tel. 525-1607. 21-1c

FOR sale 16-foot fibreglass boat and 65 h.p. Mercury motor also inboard-outboard with trailer. Call Jean Clement, 525-1267, evenings 525-3868. 17-tf

16 ft. boat with 15 h.p. Mercury. Price $125. Tel. 525-2918. 20-2p

15—Farm, Garden, Produce

QUANTITY of Garry oats and barley for seed. Sydney Hay, 874-2589. 21-1c

GARRY oats grown from registered seed and cleaned $3.75 per cwt. Bernard A. MacDonell, North Lancaster, 347-3545. 21-2c

SEED oats for sale, will also have 70 acres of hay. Fernand Lalonde, 525-3835. 20-1c

GARRY seed oats clean and treated. Contact Roger Villeneuve, Maxville, 527-5417. 20-2c

FOR sale timothy seed, Garry oats and good baled hay. Ovila Constant, Dalhousie. Tel. 347-3529. 20-3c

FOR sale clean straight combine timothy seed, 15c lb. Call 347-2530. 17-tf

5000 square bales of mixed hay, good quality, at Long Sault. Tel. 534-2380 or 933-4637. 15-tf

FOR sale cedar fence posts, Willy Jensen, RR1 Maxville, Ont. Tel. 527-5253. 41-tf

GREENLANDS
offers you
PERMANENT PASTURE
HAY and PASTURE MIXTURES
FOR HIGH and LOW LAND
Apply
OTTO SCHLEISSNER
Williamstown, Ont. Tel. 347-2316
21-1p

FARM SEED
at
LALONDE'S
General Store
117 Main St. South, Alexandria
Tel. 525-1424
19-3c

15—Farm, Garden, Produce (Continued)

PLANTS FOR SALE
Flower Plants in one doz. or in flats
Petunias, Pansies, Alysums, Asters, Zinnias, tall and short Marigolds, Salvias, Stocks, Snapdragons and many others.
Also tomato, cabbage and cauliflowers, peppers, plants, evergreens
OPEN ON SUNDAYS
Apply at
JEAUROND GARDENS
Glen Robertson Road
Alexandria 525-3385

16—Poultry — Livestock

FOR sale fresh Holstein cow with calf also a Holstein heifer to freshen soon. Tel. 528-4548. 21-1p

FOR sale, yearling colt, thoroughbred-quarter horse cross, 14 hands at 11 months old, excellent potential for show ring. R. B. Marr. Tel. 874-2429. 21-2c

GELDING horse for sale with white face and four white socks. Western broken with saddle, seven years old. Tel. after 4.30 525-3768. 20-2p

WANTED young cows and heifers bred or open, also beef cattle. Apply to J. P. MacDonell, 525-3373. 14-tf

WANTED springers due to freshen in May and June. Tel. collect, 931-1307. 14-tf

BEEF bulls for sale or will give out for season. Contact Hugh McIntyre, Apple Hill, 527-5419. 21-1c

19—Pets for Sale

FEMALE beagle hound, for sale, has shots. Contact Mrs. John Pruner, S. Lancaster, 347-3266. 21-1c

20—Farm Machinery

FOR sale, McCulloch Super 10-10 automatic chain saw used only 3 days, $175. Lionel Lariviere, 73 Main St., Alexandria. 21-1p

ALLIED 300 front end loader to fit Ford or Ferguson tractors and 327 motor, 300 horse power with 4 barrel carburetor for a 1965 Chev car, Tel. 874-2346. 21-1p

FERGUSON tractor disc, Donald MacGillivray, Tel. 874-2768. 21-1c

FERGUSON tractor in A-1 condition, with Ferguson plow, new blade and tire chains. Cheap for cash. Tel. 525-1282. 21-1c

DAVID Brown 990 diesel power steering, IHC Farmall H, one IHC four row corn planter, complete; New Holland manure spreader, 163 bus.; New Idea 42 ft. bale elevator fully equipped, new; 8-ft. 3 pt. hitch scraper blade; Konskil field cultivator, 11 ft. with 3 p.h.; New Holland hay baler, large 16'x18' bales; New Holland 10 ft. hay swather, self-propelled. Contact Norman Edwards & Sons, Vankleek Hill 678-3233, evenings. 21-2c

FOR sale M-F 2 row corn planter; Fleury-Bissell, 26 tooth cultivator 3 pt. hitch also equipped with tow bar so may be used as pull type; 2 pull type 3 furrow plows; pull type 2 furrow plow; double 16 pull type George White disc and land roller. Call 984-2789. 20-2p

FOR sale Int. Super W4 tractor. Apply at 312 Main St. Alexandria. Tel. 525-2493. 20-1c

9N Ford tractor. Tel. 528-4263. 20-2p

A Co-Op 8 can spray-type milk cooler. Contact Roger Brazeau, Dalhousie Mills, 347-2304. 20-2c

21—Real Estate

BUYING—SELLING—TRADING
SEE — PHONE — WRITE
SAUVÉ
REAL ESTATE LIMITED (REALTORS)
39 MAIN ST. NORTH
ALEXANDRIA
613-525-2940

SEVERAL homes in Alexandria.

FOR SALE
FIVE vacant lots.

FARM, 3 miles west of Alexandria, brick home, 80 acres.

LOCH GARRY cottages.

LAND, no buildings.

WATERFRONTS on Lake St. Francis, 154 ft. to ½ mile.

VACANT land for corn.

NEEDED
100 acre farm with brick or clapboard home.

1st mortgage of $15,000 at 9%.

For action representation call Following Representatives any day — including Sunday

Brokers
Adelard Sauve 525-2940 Alex.
Maurice Sauve 525-2940 Alex.
Full Time Representatives
Lionel Glaude 347-3029 Lanc.
Paul Emile Levert 525-3971 Alex.
Rolland Glaude 525-1995 Alex.
Germain Glaude 347-2586 Lanc.
Fernand Bonin, 674-5728 St. Anne de Prescott

22—Farms for Sale or to Let

LARGE modern dairy farm for sale. Apply Norman Edwards, Vankleek Hill. 21-2c

FARM land for rent, lease or for hay crop, good water supply. Apply George Hope, 3rd Con. Gore, Lochiel, Tel. 874-2345. 20-3p

24—Houses for Sale or Rent

FOR sale 4 bedroom house with paved drive and fenced lot. Finished basement contains laundry room, bedroom, workshop, den, and a unique rec room, done in old beam and barnboard motif. 92 Kincardine W. Tel. 525-3724. 21-1c

FOR rent, 6 room country home on Highway 43, 3½ miles west of Alexandria. Apply to Albert Faubert, 525-2182. 21-1c

HOUSE with aluminum windows, central heating, complete bathroom, running water, garage, shed, piggery with 3½ acres of land, 8th Concession, Caledonia. Call 524-5245. 20-2p

LOG house for sale, in Ste Anne de Prescott, to be moved from present site. Romeo Seguin, Tel. 613-674-5652. 20-4p

IN Montreal, Quebec, modern two duplexes to exchange for a farm in the Alexandria or Cornwall areas. A. Funtos, Tel. 514-366-9312. 20-4c

HOUSE for sale situated at 9 Gernish St., Alexandria, 3 bedrooms with basement and storage, centrally located, new oil heating system, well on property. For further information call 525-1157. 20-2c

4 bedroom house on Main St., for sale or to rent. Contact Wilfrid Marcoux, 525-1738. 17-tf

26—Lots for Sale

DOUBLE lot on Dominion St. for mobile home, for sale or to rent. Tel. 525-1464 or 819-849-6209 after 5 p.m. 20-4p

31—Wanted — Miscellaneous

WANTED, Lead and Bass guitar players for local play. Tel. 525-1105. 21-1p

WANTED to buy, used furniture of all kinds over 40 years old and household articles and antiques, broken or not, also old windows with panes 9"x7" or smaller. Will pay top prices. Call N. Gordon, Hudson, Que., collect 514-236-5010 or write. 19-tf

32—Business Opportunities

TO rent, 69 Main St. South in Alexandria, main floor space, formerly occupied by beauty salon. Tel. 525-1460. 5-tf

33—Apartments, Flats to Let

TO rent, 1 furnished room for elderly lady. Also 4 room apartment on Mill Square. Pensioned couple preferred, no children, available June 1st, please call 874-2076 for further information. 21-1c

ONE bedroom downstairs apartment for rent with kitchen and living room combined, three-piece bathroom. Furnished and heated, lights paid. Private entrance. Parking space. Tel. 525-1512. 21-1p

2 bedroom heated apt. for rent, available July 1st on Main St. North. Tel. 525-1568. 21-1c

FOR rent 1 bedroom apartment in Maxville, carpeted and electric heating, also a 2 bedroom cottage at Lac Simon with all facilities and electric heating. Ron Clare, Maxville, Tel. 527-2197. 20-2c

35—Rooms — Boarders

ROOMS to let on Harrison St. Lady preferred. Tel. 525-1553. 21-1p

37—Jobs primarily of interest to Women

AVON wants you. If you want to make extra money, if you like people, if you can spare some of your free hours selling our famous products. It's easy—and fun. Call 932-2511. 21-1c

38—Jobs primarily of interest to Men

WANTED, a man for dairy farm with experience. Tel. 931-1690. 21-1c

MAN wanted capable of doing cement foundation work and barn repairs, contact Box H Glengarry News. 21-1c

MAN to drive tractor. Tel. 347-2861. Leo Gaucher. 21-1c

WANTED, single man for dairy farm with some experience. Apply to Robert MacRae, Lancaster, Ont. 20-2p

39—Help Wtd., Male, Female

LADIES — MEN
Part Time or Full Time
We offer the most profitable business in Canada. Part time earnings 3.50 to 5.00 per hour. No cash investment. Training provided, car required.
Write: Mr. H. Wannamaker
67 Emily St.
Belleville, Ont.
20-2c

42—Salesmen Wanted

WANTED, salesmen and saleslades, for the most progressive Cookware Co. in Eastern Canada. Write Permanent Enterprises Inc. 428 Rideau St. Ottawa, Ont. 19-3p

CARPET salesman wanted for area. Full or part time, will train. Car needed. Cornwall Carpets Reg. Cornwall, 932-6716. 7-tf

WANTED
DEALER or saresman to handle in ground and above ground swimming pools. For full information contact R. Cullen, rep. Prestige Pool Mfgs. 1215 Queen St., Cornwall, 932-6686. 7-tf

TENDERS WANTED

On cement block building and property, formerly Quigley Cheese Factory, 40'x120', included is an 80 h.p. boiler and a refrigeration system, good well on property, located six miles from Alexandria on good county road.
Highest or any tender not necessarily accepted.

Tenders to be received by the undersigned not later than June 1st. Property can be inspected by contacting

MORLIN CAMPBELL, secretary
Tel. 525-2839 RR1 Dalkeith
19-3c

NOTICE TO CREDITORS AND OTHERS

IN THE MATTER OF THE ESTATE OF ANGUS JOSEPH McDONELL, RETIRED FARMER, LATE OF THE TOWNSHIP OF LOCHIEL, IN THE COUNTY OF GLENGARRY, DECEASED.

TAKE NOTICE that all persons having any claim against the Estate of Angus Joseph McDonell who died on or about the 21st day of December, 1971 are hereby required to send full particulars of their claim to the undersigned Solicitors on or before the 8th day of June, 1972 after which date the estate shall be distributed, having regard then only to such claims as shall have been received.

DATED AT CORNWALL, Ontario this 11th day of May, A.D. 1972.

MILLIGAN & MACDONALD,
126 Sydney Street,
Cornwall, Ontario.
Solicitors for the Executor
20-3c

Agents . . .

(Continued from Page 5)

Duggan, and were on hand when 51 pulled in from Montreal. This crated bull weighed in excess of half a ton. George Shepherd recruited Gerry Gagnier and a few more muscular men, had the freight shed gang plank and rollers and the waggon backed up on the platform. With flawless shifting and rolling this important cargo was moved from express car to waggon box in a very few minutes.

In 1928 one of the largest grief stricken crowds to ever gather at the station awaited the arrival of the Montreal morning train conveying five caskets of the Archie Roy MacDonell family, vicitims of a mysterious blast and fire. Marcoux and Gagnier's Reo truck decked in black drapes carried the deceased victims to St. Finnan's Cathedral and cemetery.

Another noted incident we recall was the evening No. 50 was slowing down near Lacombe's sawmill and hit an open switch into the south siding west of the crossing. The engine plowed into the first freight car then toppled over into the ditch. There was a chain reaction as box car bumped box car moving them towards the station. Taxis scurried out of the way and so did people except those in the east side ladies' waiting room. Among those were three Sisters of the Holy Cross and quite unaware and unconcerned. George Layland ran from his express waggon bellowing of imminent danger. All got out safely just as a freight car hit and crumbled like a cookie the south west corner of the station. No injuries but we often thought that the good Sisters must have feared that George in his best vocabulary could have been the Angel Gabriel without a trumpet.

We are now moving into the Hungry Thirties and the beginning of the end of real train traffic. True there was a flurry during World War Two. However, although history has a habit of repeating, this will never apply to our Alexandria station as we knew its glory days from the Canada Atlantic-Grand Trunk to the Canadian National. We will end with the news writer's traditional "30".

Hilaire Filion Died At 74

A resident of his native Glengarry through most of his life, Hilaire Filion died suddenly May 9, in Hotel Dieu, Cornwall. In his 75th year he had been a resident of Cornwall since 1954.

Born in Greenfield he was a son of the late Simeon Filion and his wife, Gloriza Legault. In 1925 he married Blanche Roy of Glen Roy and they resided there for 31 years on the family farm. Mr. Filion was active in many parish committees before moving to Cornwall where he was active in the K of C, the St. Jean Baptiste Society and St. Felix de Valois parish.

Mr. Filion is survived by his wife, seven sons, Laurin, and Raymond of Cornwall; Hubert and Roy, Montreal; Aurele of Prescott; Ronald, Drummondville; Marcel, Jonquiere; three daughters, Mrs. Lauzon (Pauline) Mrs. Cain (Annette) Cornwall; Mrs. O'Connor (Simone) Green Valley. Thirty-five grandchildren and one great grandchild also survive as do three sisters, Mrs. Montcalm (Clauda), Mrs. Vallee (Fabiola), Mrs. Roy (Delia) and three welfare girls Mrs. Patenaude (Diane) Mrs. Roy (Gail), Joan Cunningham, Cornwall.

Rev. Irenee Gauthier conducted the funeral service assisted by Rev. Aime Leduc in St. Felix Church with Rev. Deblois, and Rev. Lalonde present.

Pallbearers were Rheal Filion, Donald Filion, Laurent Legroulx, Roger Roy, Jacques Roy and Ovila Leroux.

Interment was made in the family plot in St. Finnan's cemetery in Alexandria with Msgr. Wylie reciting prayers at the grave.

PLEASE NOTE!

Bruno Pigeon Jewellery and Gift Shop

will be closed

ALL DAY WEDNESDAY

until further notice

DIOVOL LIQUID

Our Every Day Low Price

$1.79

McLEISTER'S DRUG STORE

Alexandria Tel. 525-1161

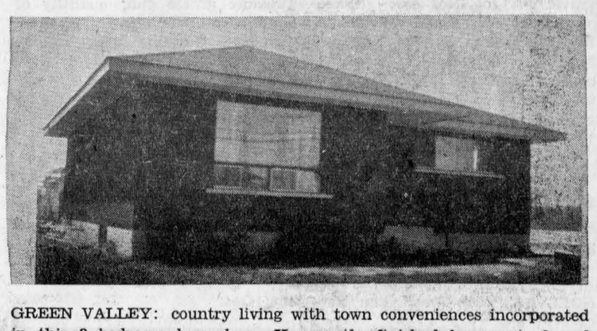

GREEN VALLEY: country living with town conveniences incorporated in this 3 bedroom bungalow. Has partly finished basement, forced air heating, good water supply on spacious lot. Market price with terms to right buyer.

SUMMER COTTAGE: 107 ft. Lake St. Francis frontage, 1500 ft. living area, screened-in porch, two fireplaces, patio and carport, 3 bedrooms with built-in vanities, beautiful lakeview from spacious living room. Must sell, arrange now for inspections.

ONTARIO, 5 miles off 401 Highway 200 acres with 50 plowable, balance pasture and bush, 10 room frame home with electricity, outbuildings, good water supply from wells, springs and creeks, $16,000 terms.

RESTAURANT; located in prosperous eastern Ontario village fully equipped and operating. Has PIZZA oven and all other necessary equipment. Priced right with easy terms. Immediate possession.

WHETHER you are buying or selling an OPERATING FARM, VACANT FARM, BUSINESS, RESIDENCE, SUMMER COTTAGE or VACANT LAND any size, in Stormont, Glengarry or Prescott, remember that our sales staff is at your service at your convenience, for your convenience.

RICHARD VAILLANCOURT	525-3419 or 525-3641
JEAN MENARD	525-2769 or 525-3641
ROBERT VANDER HAEGHE	525-3641
RAYMOND LEGAULT	525-1165 or 525-3641
LEONARD MacLACHLAN	347-2026

E. Vaillancourt
REAL ESTATE - IMMEUBLES
TEL. 613-525-3641 • ALEXANDRIA, ONT.