Roy's
Eight Time Winner of the President's Triple Crown
Green Valley Internet: www.roys.on.ca 525-2300
PONTIAC BUICK GMC

THIS ISSUE:

STREET NAMED AFTER SOLDIER: Page 3
GLENS SQUEEK PAST WOLVES : Page 13

CHEV-OLDS TITLEY ALEXANDRIA, ONT.
REMEMBER: If you don't shop Titley's You may pay too much
Hwy 34 S Alexandria 525-1480

The Glengarry News

Volume 109, No. 43 ALEXANDRIA, ONTARIO. WEDNESDAY, OCTOBER 25, 2000 80 CENTS (INCL. GST)

GLENGARRY IN BRIEF

Amalgamation in the air again

Parliamentary Assistant to the Minister of Municipal Affairs, Brian Coburn, will be speaking on amalgamation and he has linked the United Counties of Stormont, Dundas and Glengarry with the City of Cornwall.

Representatives of the six SDG townships as well as Cornwall Council and their respective department heads have been invited to a wine and cheese to hear Coburn at the Moose Creek Community Hall, this Thursday between 5-8 p.m.

Officials from the Ministry of Environment, Ontario Clean Water Agency, Accounting and Legal Officials and Contracting Officials are also expected to attend.

Set clocks back

Don't forget to turn your clocks back one hour this Saturday night or Sunday morning when you go to bed.

The Eastern Daylight Time reverts to Eastern Standard Time at 2 a.m., Sunday, which means the sun will be rising and setting one hour earlier.

Take Halloween precautions

As Halloween night rapidly approaches the SDG Ontario Provincial Police are reminding residents to help prevent criminal activity and increase safety for trick or treaters.

OPP said residents should attend to the cleanups around their homes and businesses early in the week.

Removing items such as bagged leaves and yard ornaments, as well as securing tools, bicycles and other personal property will help reduce vandalism over the next week.

Mischief as defined in the Criminal Code, not only applies to damaging or destroying property, but also interfering with the lawful use and enjoyment of property.

Pranks do qualify as mischief and can result in the culprits being charged with a criminal offence, which can lead to a criminal record.

Drivers are also reminded of the dangers they may face and should exercise extra caution while on the highway. Travelling at slower speeds to take full advantage of your headlights, being aware of the number of additional pedestrians and being prepared for the unexpected, will help reduce the potential for problems.

If you need to go out, limit your trips and minimize the opportunities to become a victim.

For the young "trick or treaters", traffic safety is of the utmost importance.

Pedestrians should try to wear costumes or clothing that will make it easier for drivers to see them. Always walk facing traffic, and limit the number of times you cross the road.

It is also a good idea for young children to be accompanied by an older sibling or adult.

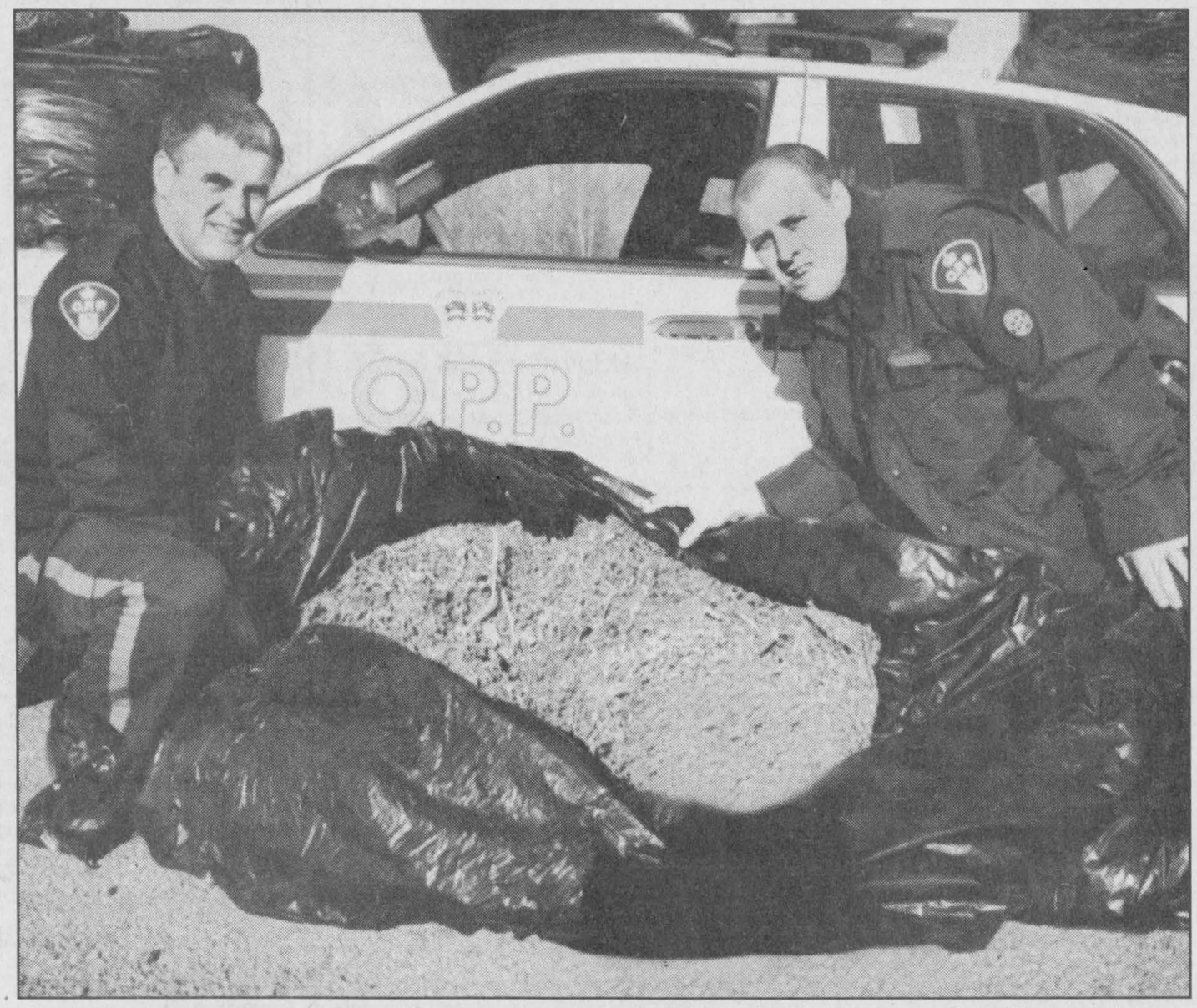

OPP officers, Const. Hugh McClements, left, and Const. Greg Smith examine 166 pounds of marijuana which was seized by police on Friday in a shed and neighbouring house near Lancaster. McClements said the pot was grown locally and estimated its value at $750,000. Staff photo - Jason Magder

Firefighters stumble upon lots of pot

BY JASON MAGDER
News Reporter

What started out as a fire rescue operation ended up in the discovery and seizure of 166 pounds of marijuana and charges against two men.

North Lancaster firefighters had responded to a barn fire on Seventh Concession of Lancaster Township on Friday night.

When firefighters arrived on the scene they heard sounds from a shed near the barn. When they looked inside, they found the plants and immediately notified police. The sounds that firefighters heard came from a dog.

Ontario Provincial Police officers got a search warrant issued and found marijuana in a house on the property and the neighbouring shed. A pile of marijuana, almost 12 inches in depth, was drying in the bedroom.

Police said the marijuana was grown locally. However, it is virtually impossible for police to find the growing source because most marijuana grown has already been harvested.

"A lot of the stuff is being dried and in buildings," said Constable Hugh McClements, community services officer. "So you can't find it in the fields at this time of year."

The search also turned up two men on the scene, one from a suburb of Montreal, and one from Toronto. The men were arrested and charged with possession of a substance for the purpose of trafficking. Benoit Larochelle from Verdun, Que. was turned over to the Royal Canadian Mounted Police department in Montreal. There was an outstanding warrant for Larochelle for a parole violation in Montreal.

"There seems to be an increase of people cultivating marijuana and a slight increase in people being apprehended for cultivation," McClements said.

"Obviously there is a market out there and people are trying to supply the market so they're going to various areas to grow it and not be detected."

Accident claims farmer

BY SANDRA BERRY
News Reporter

Tragedy struck close to Maxville on Sunday afternoon when an area farmer was killed while unloading his last loads of corn silage.

James Dewar, 50, of North Stormont, was discovered by his wife Jean shortly after 2 p.m. after she started to get worried when he didn't return to the house for lunch.

Dewar apparently got entangled in the auger of a silage wagon which was located next to the silo where he was unloading the corn. How the dairy farmer got entangled will remain a mystery.

Judging from the setting of the accident, neighbour and fellow farmer Peter Jack said the father of four probably fell off the wagon.

Jack could only speculate on why Dewar lost his balance.

Your friendly farmer down the road



James Dewar

Jack can judge the circumstances of the events as he knew the equipment quite well. He and Dewar shared farm machinery often through the years.

Both men were born and raised on the two Cumming Road neighbouring farms, sharing moments from grade school to the most recent card game, when the men teamed up against their wives.

Jack described Dewar as a man to be cherished, a neighbour that grew to be someone with whom to share more than the dirt road.

"Everyone thought the world of him," he said.

Apart from raising a family of four and operating a dairy farm, Dewar was known for his involvement in the community.

He served on the county milk committee, the Glengarry Mutual Fire Insurance Company board of directors and was involved in local political affairs.

He was also known for his generosity, charismatic character and friendliness with his surrounding community.

"All our lives are messed around quite a bit now. If you ever had a tractor stuck or needed a hand with anything, he'd always be the first one there to lend his hand," Jack said.

The Dewar family is presently gathered at the farm house with friends including Jack's wife Lynda.

The daughters Cynthia Lynn and Angela Shelly of Apple Hill have joined their mom at the farm with Jonathan who remains at home and his twin Jeffrey has arrived from London, where he is presently studying.

Hail the top foster parents

Dunvegan's Desjardins have their hands full

BY JASON MAGDER
News Reporter

Amid dealing with seven children, 11 birds and two dogs, it's a wonder how Ron and Lucie Desjardins found the time to take the night off to get awarded with the Foster Parents of the Year Award.

"We almost didn't come," recounts Lucie Desjardins, mother of three and foster parent to four others. "Because one of our children had an operation recently (the identity of foster children cannot be divulged for the purposes of protection). One of the workers at Children's Aid Society had to convince us to come."

Ron and Lucie were honoured at the annual dinner for Children's Aid Society on Thursday, and presented with a plaque. The Desjardins were then greeted by their children and foster children, much to their surprise. The organization had contacted the children in school and arranged transportation for them to get to the meeting.

"We couldn't believe it when we won," Lucie said.

In fact, this award has been a long time coming for the couple. The Desjardins began foster parenting about eight years ago. Since then they have had 15 foster children.

They got into foster parenting because Ron Desjardins grew up among foster children in his neighbourhood. His aunts and grandparents were also foster parents.

"It's a good experience," Desjardins said from his home just outside fo Dunvegan. "I encourage everybody to do it, but you have to love children to be a foster parent. You have to be a special person."

Lucie agreed to be a foster parent because of her love for children.

(Continued on page 2)

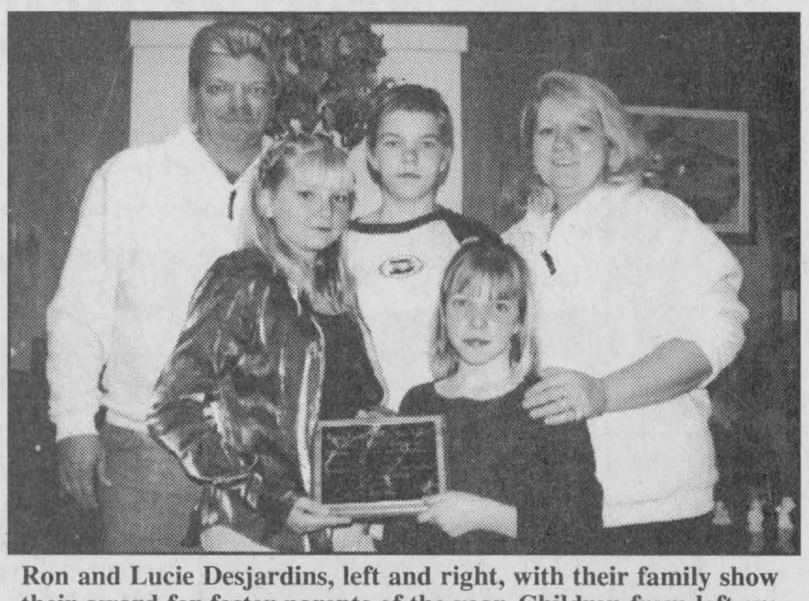

Ron and Lucie Desjardins, left and right, with their family show their award for foster parents of the year. Children from left are Cristal, 12, Martin, 15, and Natacha, 10. Staff photo – Jason Magder

Stork Market Report

*Sept. 23 - to Jacob Jeaurond and Ninon Dumont, a boy, Isaac

Glengarry babies in 2000:

Boys: 45 Girls: 43

St. Andrew's resident will lead Canadian Alliance in Charlottenburgh

By *News* Staff

Reigning Liberal MP Bob Kilger has his first challenger for the anticipated federal election in November.

Guy Lauzon became the Canadian Alliance's first candidate in Stormont-Dundas and Charlottenburgh after he won 73.1 per cent of the votes cast in the first ballot.

Candidate meetings for the other parties are still being organized in this riding and the other Glengarry federal constituency, Glengarry-Prescott-Russell.

"This is wonderful – it really is," an elated Guy Lauzon said last week as he thanked the more than 400 local members of the Canadian Alliance Party who chose him at a Cornwall meeting.

"You have given me the greatest honour of my life," he said.

The 56-year-old resident of St. Andrew"s West defeated three other candidates: Diane Thompson of Moose Creek, current Cornwall Councillor Korey Kennedy and Chesterville's Mark Gailland.

Lauzon told Alliance members, "This riding is ours to win. It's ours for the taking. Let's take it."

He referred to the Alliance association in Stormont-Dundas-Charlottenburgh as being "like a 900-member family and the family that works together wins together."

He called for $65,000 in donations and 400 volunteers to get the job done.

A widower, with two grown children, the candidate is bilingual and a retired manager in the federal civil service.

Lately he has co-chaired a fundraising committee, which has seen $1.1 million pledged towards the planned Cornwall Aquatic Centre.

Each of the four candidates gave 12-minute speeches and the audience was aroused by repeated attacks on Kilger.

"I have some advice for him. . . 'Bob, plan your retirement now'."

The winner's formal speech was folksy, calling the Canadian Alliance "a ray of hope for ordinary Canadians."

He spoke of his son-in-law, an ambulance attendant, who recently while transporting an injured child had to drive an extra 18 kilometres to a second hospital after the first hospital radioed to say it had no space.

"We have a shortage of doctors, inferior health care service, overcrowding in emergency wards and not one word from our Liberal MP. We deserve better than this," he said.

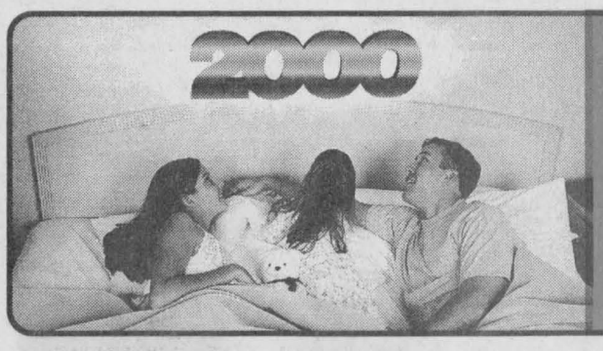

Wake To A New Era In Comfort On A
SPRINGWALL
Chiropractic Imperial
Mattress and Box Spring
•800 continuous coil unit

4 MONTHS NO Payment NO Interest at NO COST O.A.C.

MARCEL TV-FURNITURE
COUNTRYWIDE
FREE DELIVERY
369 Main St., South Alexandria 525-3692

Tourism association in the works

By Greg Peerenboom
News Editor

Representatives of North Glengarry's business and heritage organizations left a meeting last Thursday with the hope of creating an organization that would boost tourism-derived revenue here.

Although it was not well attended – only about one dozen of about 90 invited showed up at the Alexandria Restaurant and Pizza – participants were convinced that more cooperation was needed between existing pro-business organizations.

Representation from interested parties

Chair Garry Smith suggested that a special association, with representatives from the township's two chambers of commerce and the North Glengarry Community Economic Development Group should be formed to specifically harness tourism and related business.

But first, it would help if the Alexandria and District and Maxville and District chambers showed to township Council that they were behind this concept.

"If we have the numbers they're not going to ignore us," said Alexandria Home Hardware co-owner Ron Aubin, who also sits as a director on the Alexandria chamber board.

"We have to make them understand. Once they do, I'm sure Council will listen to us," said fellow chamber director and Champions Roadhouse owner Dan Giroux.

It was apparent that a concentrated effort to take advantage of the tourism trade is lacking in North Glengarry.

"We've got nothing to keep people here," said Maple Lane Bed & Breakfast owner Audrey Johnson-MacDonald.

She said travellers coming through whether for business or personal reasons can find little to do during the evening, so they go to other destinations.

Everyone agreed that tourism opportunities exist because of North Glengarry's central location only one hour from both Ottawa and Montreal and close access to two major highways.

But it seems the business community is shooting itself in the foot.

She and White Rock Motel co-owner Tracy Schneider were both concerned with a prevailing attitude by some North Glengarry merchants.

Send people to other establishments

"I always try to send people to other establishments. I try to stock my rooms with information from as many local businesses as possible," Schneider said.

"But there are others who don't offer to send them to other businesses, if they can't help them out."

This 'if I can't get business, then no one else should' philosophy was disturbing to some other attendees.

Georgian House owner Heinz Kaswurm said that some members of the business community might need to be educated about the benefits of tourism.

Kaswurm also noted that the community's organized approach to tourism and business in general has been disjointed.

He said a unified and stronger chamber is needed rather than two chambers and one Business Improvement Area committee, which has been operating without funding.

He urged Maxville chamber representative, president Carma Williams, to join with Alexandria.

He and other praised the Maxville chamber for its apparent ability to capitalize successfully on the Glengarry Highland Games.

While offering to increase cooperation with a new tourism association, Williams said Maxville chamber members would not be keen to dissolve their chamber in favour of a bigger entity. She one chamber might concentrate its efforts on Alexandria.

Along the same vein, Johnson-MacDonald said small communities such as Glen Sandfield, Dalkeith and Apple Hill should also be better represented.

Present attempts to attract tourism in North Glengarry were derided by Johnson MacDonald.

Seaway Valley a disappointment

She said the Cornwall and Seaway Valley Tourism Association was a disappointment as it failed to list Alexandria and area businesses separately from the rest of SDG.

The meeting was organized by Smith, who saw it as a necessary first step to mirror the run-away success of Merrickville portrayed by Gary Clarke, who gave a seminar in June to a large local audience.

Glengarry Gatherings

Bonnie Glen event

Les Trois P'tit Points. . . presents "Corpus" on Oct. 26 at the Bonnie Glen.

Bingo

Alexandria Lion's Club and Club Optimiste Alexandria Bingo at Glengarry Sports Palace, Alexandria every Thursday, 7 p.m.

Curling clinic

Alexandria Curling Club curling clinic, Oct. 25-26 from 7-9 p.m. Contact Sue Derby at 525-0826 to register.

Card party

Alexandria Fraternité Card Party this Thursday at 8 p.m.

Bingo

Alexandria Fraternité Bingo this Friday at 7:30 p.m.

Child Haven fundraiser

Child Haven Dinner at Glengarry Golf Club, starts at 6:30 p.m.

Silent auction

Silent Auction and Supper, Oct. 28 at Bonnie Glen.

Tea and bazaar

"Down Country Lane" Tea & Bazaar at Martintown United Church on Oct. 28.

Pumpkin hunt

The 3rd Annual "Great Pumpkin Hunt" Car Rally in Maxville is Oct. 28 and organized by Youth UnLtd.

Halloween party

A Halloween Dance will be held Oct. 28 at the Optimist Hall in Dalkeith.

Craft, tea and bake sale

St. Finnan's is hosting a craft, tea and bake sale on Oct. 29 from noon to 4 p.m. in the Alexander Hall.

Clan Donald meeting

Clan Donald of Glengarry-Stormont will have its annual meeting on Oct. 29, 1:30 p.m. at the Royal Canadian Legion, Alexandria. Refreshments to follow.

Harvest supper

Harvest Supper, St. Martin-de-Tours in Glen Robertson on Oct. 29

Bake sale

Bake Sale & Tea, Alexander Hall, Alexandria, on Oct. 29.

Halloween party

Halloween Party, Maxville Sports Palace, on Oct. 29.

Akkermans still farms

In the Oct. 18 edition of *The News*, it was stated that Kenyon candidate Julie Akkermans is a former farmer, when in fact she is an active dairy farmer. *The News* regrets the error.

Couple named top foster parents in SDG

(Continued from page 1)

"I did it because we wanted more children," she said. "When I grew up we were only two children in our family and I always wanted more brothers and sisters. I figured if my kids could have more brothers and sisters, it would be great."

What the Desjardins value, they have taught to their children. Each is responsible for one of the nine budgees. They feed them every night and take care of them.

Ron says the key to being a good parent is to be able to listen.

"You've got to be able to sit down with your children and be a shoulder for them to lean on. You also have to work together. We have family meetings, because with five teenagers, you don't want to wait until the pressure gets too high."



We want both your car and your day to
RUN SMOOTHLY

THE FALL MAINTENANCE PACKAGE



• Lube, oil and filter • 15 point inspection including battery, antifreeze, tires, wipers, hoses & belts • Tire rotation • Brake inspection • Top up fluids • Set tire pressure

$39.95

TWO FREE BOTTLES OF OPTIKLEEN WINDSHIELD WASHER FLUID



ONE-TWO TIRE EVENT

UNIROYAL TIGER PAW ASC P185/75R14
$64.95 One Tire
$124.95 Two Tires
Fits most '90-'94 Sunbirds and Cavaliers

UNIROYAL TIGER PAW ASC P195/70R14
$70.95 One Tire
$135.95 Two Tires
Fits most '95-'98 Achievas and Grand Ams

UNIROYAL TIGER PAW ASC P205/70R15
$77.95 One Tire
$149.95 Two Tires
Fits most '92-'98 Trans Sports and Lumina Vans

These prices include installation, balancing, stems, 4 year road hazard protection, an 80,000 km treadwear warranty, and lifetime inspection and rotation every 10,000 km

MICHELIN GOODYEAR BFGoodrich UNIROYAL

OUR ALIGNMENT SERVICE WILL HELP YOUR TIRES PERFORM BETTER AND LAST LONGER



GM Goodwrench Service
Right. On time.

www.goodwrench.gmcanada.com 1-800-GM-DRIVE

At your participating GM Dealership. Plus tax. LOF includes up to 5L of GM premium motor oil, offer valid on most GM vehicles. See Service Advisor for more details or call 1-800-GM-DRIVE. Limited time only. While supplies last. Dealers may sell for less.

NEWS RELEASE
OCTOBER 2000
HÔPITAL GLENGARRY MEMORIAL HOSPITAL
Current and Future Plans

One of the most important responsibilities of the Board of Directors is to strategically plan the future of the hospital within available resources. This is accomplished by reviewing input from hospital staff, medical staff, volunteers, other health care organizations and the public. Completion of Strategic Plan may take years, depending on the complexity. For example, in 1994 there was a shortage of family physicians. At that time the board planned to convert hospital space into six furnished physician offices in an attempt to recruit and retain family physicians. The plan worked; year by year a new physician was recruited or a local physician relocated to the hospital for the convenience of the patients in and around Glengarry County.

Another example was the Rehabilitation and Health Promotion Pool Plan which started as a Vision in 1996 so that Glengarrians, especially the higher than normal senior population, would have a four-season activity. This was followed by a Plan in 1997, support from the Champlain District Health Council in 1998, approval from the Ministry of Health and Long Term Care in 1999 and construction in 2000. Glengarrians should be swimming by Christmas.

A third example was the plan to enhance the hospital into a one-stop shopping centre for health care within the communuty. This was conceived in 1997 when Ministry of Health funding reductions forced the closure of empty beds. The available space was offered to other public health care organizations and in 1999 the Community Care Access Centre accepted. Renovations are currently in process in a portion of the former Chronic Care Unit. In order to accommodate the space requirements of the CCAC, the patient activity room will be relocated to the courtyard. The new activity room will be larger and include a wheelchair accessible washroom, kitchenette and work desk for the Activity Co-ordinator and Teen Volunteers.

The first three examples took from three to six years to complete. The Strategic Plan is reviewed each year and amended when necessary to accommodate changing needs of the community. The next example is a result of increased patient volume in the emergency department. The number of patients doubled from 10,000 to 20,000 per year over four years. Also, the number of specialty physicians who work in the general vicinity as the emergency physicians has also increased. As part of the Rehabilitation and Health Promotion Pool Plan, the Physiotherapy Department was to move adjacent to the Pool and the vacant physiotherapy area was designated for the sixth physician. However, the emergency nursing staff provided sufficient information to justify a change in the Strategic Plan. The Board of Directors subsequently approved relocating the sixth family physician unit to the courtyard near the new Activity Room and the physiotherapy area will now be converted into an outpatient examining area in order to free up space in the Emergency Department.

The Health Services Restructuring Commission recently recommended changes to the Hospital's senior management structure in conjunction with the Cornwall General Hospital. The Board of Directors is in the process of reviewing several management alternatives. Any appropriate changes will be incorporated into the Hospital's Strategic Plan.

The Board of Directors welcomes comments from the public regarding any of the above examples within the Strategic Plan as well as input on how to improve current services and ideas for new services. But remember, the hospital has a limited operating budget! Please address you letters to:

Mr. K. Pristanski, C.E.O.
Hôpital Glengarry Memorial Hospital
Highway 43
Alexandria, ON K0C 1A0

AVIS GÉNÉRAL
OCTOBRE 2000
HÔPITAL GLENGARRY MEMORIAL HOSPITAL
Planification courante et future

Une des responsabilités les plus importantes du bureau de direction est la planification stratégique de l'avenir de l'hôpital et cela en-dedans des ressources disponibles. Cela est réalisable grâce à la collaboration des employés de l'hôpital, le corps médical, les bénévoles, les autres organisations connexes à la santé ainsi que le public. La réalisation du Plan stratégique peut prendre des années, selon sa complexité. Exemple : en 1994, il y a eu un manque de médecins de famille. À ce moment, le bureau de direction planifiait la modification de locaux de l'hôpital en 6 bureaux de médecins dans le but de recruter des physiciens de médecine familiale. Ce plan a fonctionné; année après année, un nouveau physicien était recruté ou un physicien de la région s'installait dans les bureaux de l'hôpital puisque c'était plus pratique pour les patients de Glengarry et de la région.

Un autre exemple est le projet d'une piscine comme programme de réhabilitation et de santé physique; en 1996, celui-ci n'était qu'une vision future pour que les gens de Glengarry, spécifiquement le groupe des personnes âgées qui est très nombreux, puissent être actifs à l'année longue. Cette vision a été suivie d'un plan concret en 1997, supporté par le conseil de santé du district de Champlain en 1998, approuvé par le ministère de la santé et des soins de longue durée en 1999 et construit en l'an 2000. La population de Glengarry devrait pouvoir utiliser la piscine pour Noël.

Un troisième exemple est le projet d'ajouter à l'hôpital un centre d'achat des produits de soins de santé : ce qui deviendrait un seul arrêt pour des soins de santé pour la communauté. Ce projet a été élaboré en 1997 : les coupures de budget imposées au ministère de la santé ont forcé la fermeture des lits vides. L'espace disponible a été offert aux autres organisations de services de santé publics et en 1999, le centre d'accès aux soins communautaire accepta notre offre. Les rénovations sont en cours dans la section de l'ancienne unité de soins chroniques. Pour pouvoir répondre aux exigences d'espace nécessaire au CASC, la salle de récréation des patients a été déménagée dans la cour. La nouvelle salle d'activité sera plus grande et inclura des toilettes accessibles aux handicapés, une cuisinette ainsi qu'un espace de travail pour le coordonnateur des activités et les jeunes bénévoles.

Les 3 premiers exemples ont pris de 3 à 6 ans pour être complétés. Le Plan stratégique est revisé chaque année et amendé selon les besoins de la communauté. Un prochain exemple est une croissance du volume de patients à l'urgence. Ce nombre a doublé, de 10,000 à 20,000 patients par année au cours des quatre dernières années. De plus, le nombre de physiciens spécialisés qui travaillent dans la région ainsi que les physiciens à l'urgence ont augmenté. Dans le projet d'une piscine comme programme de réhabilitation et de santé physique, le département de physiothérapie devait être relocalisé et être adjacent à la piscine, ainsi les lieux vacants de ce département aurait servi pour un sixième physicien. Cependant, l'équipe médicale de l'urgence a émis des objections suffisantes pour justifier un changement dans le Plan stratégique. Par la suite, le bureau de direction approuva la relocalisation du bureau du sixième médecin de famille dans la cour près de la nouvelle salle de récréation et l'espace libéré par le département de physiothérapie sera maintenant aménagé en une salle d'examen pour les patients externes, ceci pour libérer de l'espace à l'urgence.

La commission de restructuration des services de santé recommendait récemment certains changements dans la structure de l'ancienne administration de l'hôpital, ceci conjointement avec l'hôpital Général de Cornwall. Le bureau de direction étudie actuellement plusieurs alternatives à l'administration présente. Tout changement devra être inscrit à l'intérieur du Plan stratégique de l'hôpital.

Le bureau de direction désire entendre les commentaires du public au sujet des exemples cités plus haut regardant le Plan stratégique, de même que la façon d'améliorer les services existants, ainsi que des idées pour de nouveaux services. Mais n'oubliez pas que l'hôpital ne possède qu'un budget très limité. S'il vous plaît, envoyez vos lettres à l'adresse suivante :

Mr. K. Pristanski, C.E.O.
Hôpital Glengarry Memorial Hospital
Highway 43
Alexandria, ON K0C 1A0

GLENGARRY SCENE

Glengarry in brief

New Cancer Society pres

Jean-Marie Fraser has been appointed the new president for the Canadian Cancer Society in SDG and Prescott-Russell.

Fraser is a member of the organization's residential canvass and Ski-A-Thon teams as well as a volunteer driver. He also assists in registering cancer patients in Cornwall.

The society is in need of volunteers to help out with numerous events and services. For more information call 932-1283.

Cholesterol and heart disease

"Your Cholesterol, Your Heart, Your Life" is the title of a talk to be given next Wednesday (Nov. 1) from noon to 1 p.m. at the Ramada Inn, 805 Brookdale Ave., Cornwall, by University of Ottawa Heart Institute researcher Dr. Zemin Yao.

The talk is presented by the SDG office of the Heart and Stroke Foundation of Ontario. Dr. Yao will discuss methods of reducing cholesterol levels naturally.

Tickets are $10 and may be ordered before Monday (Oct. 30) from the Heart and Stroke office in Cornwall at 938-8933.

One South Council meeting next month

South Glengarry Council will limit itself to one meeting in November – for a very good reason. The next regularly scheduled get-together falls on Nov. 13, municipal election day.

Although it was suggested (tongue-in-cheek) that council hold its meeting after the polls close at 8 p.m. and before the results are tallied, it was decided to cancel the Nov. 13 meeting and have just the one meeting on Nov. 20 at 7 p.m.

$650 K Lancaster PUC sale almost final

By Jason Magder
News Reporter

The sale of South Glengarry's Public Utilities Commission to Hydro One will bring $650,000 to the township, but all of it will go to the construction of the new fire hall.

The new building brings a price tag of $375,000, and will replace the antiquated fire hall that was torn down earlier this year.

"We looked at it like the village had a vested interest in that money because the PUC that we sold was from the village of Lancaster," said Reeve Charles Sangster.

The foundation for the new building was laid last week and construction is expected to be completed by the end of December.

The money for the fire hall is currently coming from South Glengarry's reserve funds, which stand at about $4 million. It is quite possible that the township will receive the funds from Hydro One after the fire hall is completed. If that happens, the money will go back into Council's coffers.

The reserve funds are used by the township to deal with maintenance and emergency work that needs to be done on Township property such as water systems and road infrastructure.

Sangster's rival in the Nov. 13 municipal election, Dave MacDonald, agreed the money from the project should be saved.

"It should be put into reserves and used in infrastructure when required," MacDonald said.

The deal with Hydro One is expected to be finalized in about a week, to meet a Nov. 7 deadline for the sale. After that date, the township will have to pay a tax on the sale of about one third of the value. A formal announcement on the sale could come a month later. Included in the sale is the plant, situated in Lancaster, and the poles situated throughout the Township.

"We'll announce something by the end of the year," Lapierre said.

Earlier in the year, South Glengarry accepted an offer from Cornwall Electric. That deal was higher, at $690,000.

However Cornwall Electric pulled out in June when the province failed to pass a bill to change the way electric companies can charge their customers. The legislature broke for summer break before Bill 100 could be passed. The bill has still not been passed.

"Until the rules become known and accepted, it's very hard to come up with a business plan," said Robert Winn, president of Cornwall Electric.

South Glengarry Council has already passed a resolution that they will accept Hydro One's offer.

"Now we're working diligently to make sure that we get the deal done before Nov. 7," Lapierre said.



Celebration of a lifetime

Marie Julien, right, celebrated her 100th birthday last Wednesday with her sister Catherine McLeister, left, their great-great nephew, Rylan MacLeod, seven months, and his mother and Marie's great-niece, Margaret McLeister. The celebration took place at the Alexandria's Community Nursing Home. About 30 friends and relatives came for her party. She was born in Alexandria and has lived in Sherbrooke and Quebec City. She says the secret to living a long life is "you have to have the will to make it."

Staff photo – Jason Magder

Vanquished debt frees up money for water, sewage improvements

By *News* Staff

North Glengarry Council formally distributed the money raised from the sale of Public Utilities Commission's electrical component to Hydro One after a bylaw was passed on Oct. 16.

Alexandria, which contained the lion's share of the PUC infrastructure, was allocated $2,480,950.

From this, $907,205 will be used to pay off the sewer and water infrastructure debt of the PUC. This will eliminate the annual loan payment of $235,000 to the Royal Bank of Canada.

Councillor-at-large Gilles Paradis said this will allow the PUC to have extra money for capital improvements.

The next biggest transfer will be used to create the special Alexandria Ward Park Reserve Fund. This $600,000 reserve will pay for further Island Park expansion and enhancement.

Other money allocated for the Island Park are:

- $330,000 to buy properties along Gernish Street, Main Street and Mill Square to expand the park's area.
- $275,430 for children's playground equipment improvements.
- $25,000 placed in the Teenager Playground Equipment Reserve which will be used after consultation with the North Glengarry Youth Centre executive and Council.

The remaining money will be allocated for a proposed town bypass:

- $200,000 in the Alexandria Ward Bypass Reserve for future studies, approvals, land acquisition and construction.
- $55,000 for paying two bypass studies.

The Maxville ward will receive $321,000, as its allocation for selling its PUC infrastructure. It will create the Maxville Ward Waterworks Reserve for the purpose of implementing a communal water system in that village.

- Apple Hill will receive $68,000, which will go into a Waterworks Reserve Fund.

Workplace board fines trucking company

By *News* Staff

An Alexandria trucking company and owner were fined a total of $4,500 for violating sections of the Workplace Safety and Insurance Act.

Cornel Keusch, 38, operator of RCMR Transport Inc, located at 438 Main St., S. pleaded guilty three times on Aug. 14, in Alexandria Provincial Court.

He was responding to charges of making a false statement or representation to the Workplace Safety and Insurance Board in relation to a benefit entitlement and one charge of failing to inform the board within 10 days of a material change relating to a benefit entitlement.

Was working

"He did not report he was working," said Wayne Pushka, assistant director of the board's investigative branch.

"He failed to report that information so that a more current assessment could be made," he said.

Keush faced another charge when he gave an explanation.

"When he was given an opportunity to provide that information, he provided false information," Pushka said.

Each charge came with a $1,500 fine.

When investigators plumbed deeper into Keusch's case, they discovered something else.

"He had other workers, but didn't register (with the board) as a company," Pushka said.

Did not register

Keusch also pleaded guilty on behalf of RCMR Transport on one charge of failing to register as an employer with the board and was fined another $1,500.

Keusch is certainly not a unique case. Pushka said that about 650 individuals and companies have been charged and convicted.

"We have quite a large number of investigators to deal with with fraud and non-compliance. The special invesitgation branch has 70 – 28 are investigators," he said.

Many of the best possible fraud investigators that we could hire.

"We have some that are former RCMP Commercial Crime Section, the OPP Anti-Rackets, Toronto Police Department Fraud squad."

Holland street to be named after fallen liberator

By Jason Magder
News Reporter

Frank Periard's ultimate pride for his brother came seven years ago when he found a cross erected in his memory in the Dutch town he died trying to liberate in World War II.

And now his pride in his brother Aimé has reached a new peak.

Periard received a letter at the beginning of March, notifying him that the town of Zutphen is naming streets after his brother and two other Canadian soldiers who were among 33 soldiers who perished in a Nazi ambush in the rural area of Leesten.

The new street names will be added to a new subdivision of the city. The subdivision will be completed by 2005.

"I think it's pretty nice, pretty decent of those people to do that," Periard said.

While Periard is proud of his brother and quite thrilled about the street name, he is not surprised by the gesture. He has had seven years to get used to the gratitude the Dutch have given to Canadian soldiers in general and Periard's brother specifically.

The Canadian Army is in fact revered in Holland because they were the ones who liberated Holland during the spring of 1945.

Periard became aware of the respect the Dutch have towards Canadians one day in 1993 when he picked up a newspaper and saw a request in the classified section from a Rev. Henk Dykman searching for a photograph of Periard's brother, Aimé.

"There's always been," Dykman said, "and there still is an incredible sense of gratitude among those Dutch people that were liberated and now the younger generation is being taught to remember to be grateful for the Canadian soldiers liberating the country. It's a very common sentiment in Holland, and it's still very strong."

Dykman emigrated from Holland to Canada in 1956 and then moved to Ontario in 1977 to become the chaplain of Guelph Correctional Centre. When he moved to Ontario, he wanted to find out information about the Canadian soldier who was wounded on Dykman's doorstep in April, 1945.

Through contacts with the Stormont-Dundas-Glengarry Veteran Association, Dykman became aware of the identity of three soldiers who died in his field, of which Aimé Periard was one. Through a neighbor, he was able to determine the exact spot where Aimé was killed.



Frank Periard stands in the spot where his brother was killed in Leesten, Holland. The picture was taken when he visited the spot in May. Submitted Photo

"A neighbor bicycled on a road next to the field. This is remarkable because the German soldiers were still in the area at that time. He saw Aimé's body, he was slumped over on a hill in the middle of the field. He remembered and told his son where the spot was."

Dykman later established that it was Aimé Periard's body after talking to other SDG veterans at reunions over the years. Dykman was so interested in the heroics of the SDG Highlanders Regiment that he wanted to write a book on the subject. The picture he requested was for his book.

"I was really shocked when I saw (the classified ad)," Periard said. "I saw the ad and I called him up right away and he asked me if I would like to see where my brother was killed. I had seen his grave before (in Holland) but I never saw where he was killed."

Periard and his wife, Fleurette, left a few months later with Dykman to Holland. There in the middle of a field, some 1,500 yards from Dykman's old house, stands a cross with the name CPL. A.P. Periard and the date he was killed, April 4, 1945. Aimé Periard's death was also reported in *The Glengarry News* in the April 13, 1945 issue.

Two years after Periard's first visit, a monument was erected in honour of the 33 soldiers who died there.

Periard has gone back to Holland every year since 1993 to visit the site, as well as his brother's grave in Holten, where about 1,400 Canadians are buried. This past year, he attended a parade in Apledoorn. Periard was overwhelmed as thousands of people showed their gratitude to Canadian veterans. The streets were lined with Canadian flags.

"We only have one minute per year over here in Canada (to remember the fallen soldiers), whereas over there on May 4, they have a celebration at home in the cities and towns," Periard said. "On the 5th, they go to war memorial ceremonies, Canadian cemeteries all over Holland. They shut the schools down and the kids go and lay flowers on the graves. They decorate the streets with Canadian flags – you don't see that in Canada."

Quilts to comfort kids after road accidents

By Jason Magder
News Reporter

Nancy Woolven is not a police officer. But her quilts are now a proud part of the Stormont, Dundas and Glengarry Ontario Provincial Police.

She and about 50 others from the Cornwall Quilting Guild have donated 46 quilts to the OPP to help children who have been in traumatic situations.

"They're used in accidents and domestic situations, when police officers feel they will be of some comfort to the child. They give them the quilt, and the kids get to keep them," Woolven said.

The guild has also made quilts for the Baldwin House, a women's shelter in Cornwall, as well as the Hotel Dieu Hospital in Cornwall.

But Woolven got the idea of making quilts for the OPP after seeing Debra Cole on television, whose quilters guild in Simcoe County has donated 100 quilts every year to the OPP.

Every quilt is made by a member of the guild and each one is unique. The quilts all have a label on them, showing that they are made by the Cornwall Quilters Guild.

The OPP received the quilts a few weeks ago and have not had a use for them yet.

"I believe it's an excellent gift for a child," said community relation officer, Constable Hugh McClements. "It helps a child take the stress off a traumatic situation. It's a little gift to put a smile on a kid's face."

Woolven said it takes up to three days of work to make a quilt, but she is happy to help out the community. The guild will continually update the quilts as they are used by the police, to make sure that every cruiser has one in its trunk.

Hospital expansion

Glengarry Memorial Hospital chief executive officer Kurt Pristanski, from left, board director Michael Camacho, vice-chair Gary Shepherd, chief of staff Dr. Ghislain Marleau, construction manager Mary-Lee Smith and support services manager Gilles Lauzon start the ground-breaking for a $250,000, 3,700 square-foot expansion, which will house a new patient activity centre, a sixth family physician office, a conference room and a patio for leisure. Submitted photo

Kevin Macdonald, President
J. T. Grossmith, Publisher
Bonnie McDonald, Advertising Manager
Gregory J. Peerenboom, News Editor

EDITORIALS & OPINIONS

The Glengarry News is published every Wednesday at 3 Main St. S. Box 10, Alexandria, Ont. K0C 1A0 by The Glengarry News Ltd.

Phone 613-525-2020 *Sharing Your Future...Remembering Your Past* Home Page: http://www.glengarrynews.on.ca. Fax 613-525-3824

By voting twice we double the honour for those who fell

With municipal and school board elections only two weeks before a federal election, voters will no doubt be pounded from all sides with campaign slogans, signs, TV slot advertising, brochures, platforms, gimmicks and the candidates themselves who go from door-to-door, seeking to press the flesh.

Pundits are predicting for the Ottawa elections that voter turnout for the municipal elections there are going to be an all-time low, down even further from the usual and already dismal 35 per cent.

Glengarry deserves a big pat on the back for the way its voters come out for municipal elections, with close to a 60-per cent rate. No doubt there was a little extra interest last time around as there were about double the candidates and the existing seven Glengarry municipalities were being moulded into two.

The question is whether a federal campaign will distract or confuse some voters this November.

The question is whether a federal campaign, which started in earnest on Monday – and unofficially even before – will distract or confuse some voters?

It's a known reality that a significant number of voters don't keep abreast of politics and only rouse themselves to get interested when political parties bombard them with their pitches through whatever medium is available.

And there are likely others who become even more disenchanted by the campaign exercise: the money and energy spent trying to gain power. These people register their protest by making it a point of not voting at all. No wonder the Canadian or even other countries' electoral landscape have hosted the likes of The Rhinocerous Party.

Throw in the mix of conflicting messages from federal party candidates and local political aspirants and one could only guess at how many others will gasp, "And who's he running for and which election is that?" And then throw their hands in the air in frustration.

There is another day in addition to the 13 and 27th of November which should shape citizens' attitudes – Nov. 11 – Remembrance Day.

If some of us resort to that conclusion, then we can – in fact, we must – do better.

There is another day in addition to the 13th and 27th of November which should shape citizens' attitudes – Nov. 11, Remembrance Day.

Many could argue that many politicians or even the political process doesn't deserve our attention, but there are those who would be greatly distressed if we don't at least make the effort.

They don't know, because they are the dead. They died sacrificing the very freedom that allows everyone over the age of 17 to make a choice, even for The Rhinocerous Party.

If their still living, but now aging and dwindling comrades, with bent backs or arthritic limbs, can make the effort to stand tall and walk proudly to the Cenotaph, then we can do the same, and vote.

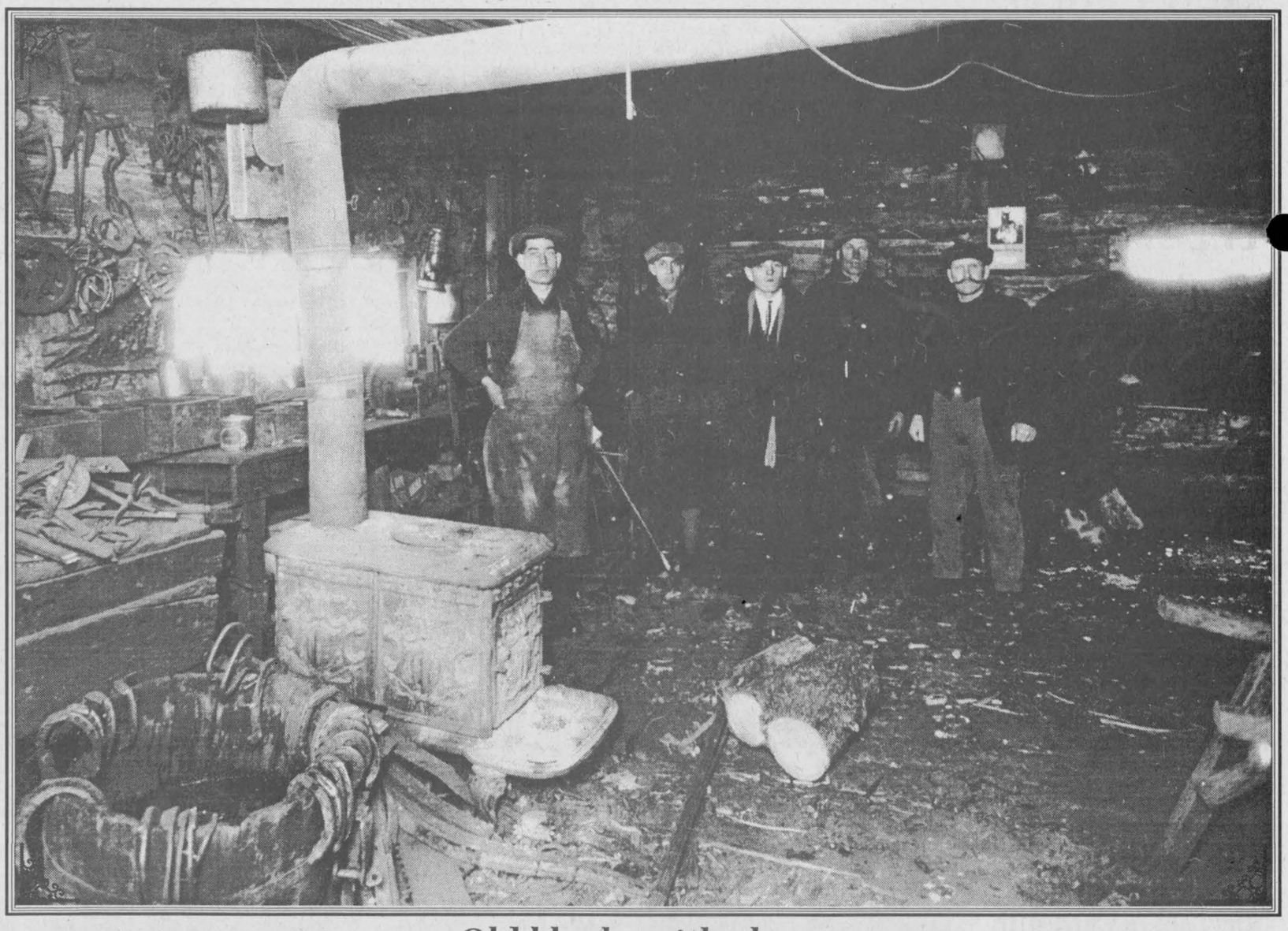

Old blacksmith shop

This photo taken circa 1920 shows workers gathered in the shop located on Alexandria's Gernish Street. From left are Ulric Lecompte, Bert Larocque and Arthur Lalonde. The two other men are not identified. *The Glengarry News* welcomes submissions of old photographs of Glengarry County for publication in this space.

Nothing wrong to shed a tear or two

BERRY PICKINGS



SANDRA BERRY

How often have we replied "What's wrong?" at the site of someone shedding tears.

How many times have we gone through some kind of introspection to find out the wrong behind our tears.

Let's face it, tears are bad. They are associated with the mournful, misfortunate, depressive and the 'wakos'. And these citizens are not the backbone of what we call the pillars of our society.

Weeping is normally associated with failure, weakness or the emotionally unstable.

For to function in today's world one has to keep emotions aside; let's not do five jumping-jacks when informed of a raise or attend a public meeting announcing how good it is to be alive today.

Emotions are not seen as practical and for the most they are not in every day life of our present times.

One day while sitting against a tree looking at the facade of the Loyola chapel, I was approached by a fellow student inquiring what was wrong at the sight of tears rolling down my cheeks.

"Actually, everything is quite all right," I replied. Baffled and thinking I was lying through my teeth so that he would leave me alone, that is precisely what he did.

The matter of fact is I was being sincerely honest. At that precise moment everything was quite all right. I was crying but I was quite comfortable with that.

To think back on it now, it was one of those moments when I felt the most "all-right", with myself that is.

As if tears were like a cavity on a tooth or the appearance of not a tumour, but a malignant tumour, they seem to horrify people.

It seems crying, like death, is something we pretend is not part of human existence. While we cannot escape death, we seem to be doing a pretty darn good job of avoiding tears. By death I mean when one's ventricles stop contracting hence leaving us lifeless.

Apart from sappy movies, weddings and funerals, tears should be avoided. If they are shown in every day life, you must be at a loss with yourself. As if we are never at a loss with ourselves. But that's another story.

Tears have to be associated with something or they leave the by-stander in oblivion.

They are not wanted as part of every day life.

Like my mother would say, "We don't have time for that." Or as I always rebuke her, "We don't make time for that."

And why not. Remember the last time you had a could cry? I don't mean over-reacting or crying at the site of the Titanic going under, but a real good cry.

I find it rather refreshing. It's a look into those feelings which are not suited for every day living. You feel, you cry and you try to understand.

I suppose we could jump straight to the understanding, but that would leave us with little to understand.

Or we could just say we had a bad day and banish those feeling into the depths of our unconsciousness. But we should look at it as being a good day, a day giving the opportunity to live another side of our emotional selves.

A day for realizing that our strength is not determined by stoicism, but by realizing our weakness.

So next time we see someone shedding a few tears, and let's please avoid the bar scene at 3 a.m., let's not assume they're having a bad day but rather respect that fact that tears are part of growing up.

And let's face it, we'll never be done with that.

LETTERS TO THE EDITOR

Members defend Glengarry Trails' project

To the editor,

The "Friends of Glengarry Trails" have researched thoroughly and they did seek and receive approval, as mandated by the Canadian Environment Assessment Act.

Both the ministries of the environment and of fisheries and oceans submitted reports. Environment screening reports were conducted.

The community endorsed the program and various local entities became involved including: both local chambers of commerce, the Raisin Region Conservation Authority, the Five Counties Trails Association and the Vankleek Hill Nature Society further afield, among many others.

Mr. Richard Kerr and his army of volunteers have been unceasing in their zeal. Six varieties of orchids growing in the trail have been carefully protected and care has been taken to cut as few trees as possible, targeting trees damaged by the Ice Storm when possible. Trees which have been sacrificed will, in the future, serve as "nurse logs" for the new vegetation.

These efforts resulted in the awarding of a "Millenium Partnership Funding Programme" federal award of monies for the project.

We have frequented the trials and personally enjoyed, and witnessed, many others of all ages taking in the beauty of our special place.

Let us not destroy this once in a lifetime chance to access federal funding by discouraging the devoted work of volunteers and dampening the enthusiasm of the civic minded donors without whom this project will falter.

Let us come together to create a legacy for future generations. Yes it is a struggle to protect nature, yet allow man to enter, we can all share in this with pride.

Jean Marc and Claudia Lefebvre,
Alexandria

Trails parking lot could create traffic woes for residents

To the editor,

Like many of your readers, I have been following the latest controversy regarding the building of the nature trails around the lakes area of North Glengarry.

Over the past year the directors of this project have worked very hard selling the benefits of opening up these areas to human activity without much though to the serious and negative changes this will cause to flora and fauna that live there. Cutting 30 foot wide, arrow straight trails and draining swamps does little to enhance the natural aspect of a wild area.

Last weekend, I drove by the Blue Sea conservation area east of Ottawa and could hardly believe the amount of traffic parked along Anderson Road.

The sight of all these people made me wonder if this type of problem has been taken into consideration? Will the residents of quiet Lochiel Street in the west end of Alexandria also have to put up with traffic congestion, parking problems, litter since this will be the eastern trailhead of the system.

I believe that this influx will do little to improve the quality of life in our neighbourhood, especially for the many seniors that live here. In closing, I believe that more study be undertaken before any further construction of this trail.

Paul Taillefer
Alexandria

An election based on fear

To the editor:

Political reality and perception of it often are at variance, as are decisions made by reason and emotion.

There is a titanic duel being waged! Old against new! Past against future! One set of values against another!

Liberals and Alliancers are seeking to develop the perception that failing to vote for one, will surely allow the other to triumph.

With disaster to follow!

Vote NDP? No! Attila the Hun will devastate your Social Welfare State so laboriously constructed! You must vote Liberal to protect it!

Vote PC? Useless! Choose one or the other of the sure winners! You must vote to stop mismanagement, secrecy and arrogance! Bring daylight into secrecy! That, or have Reform's successor strip all power from the Federal government and give funds to private religious schools!

To do otherwise is to waste your vote.

As the election develops playing upon the power of emotion will become more intense.

Tales of ghosts and goblins, of vampires and werewolves stir fear among small children.

Hopefully those of age to cast a vote will be more perceptive.

Will look at the policies of all parties and, weighing the probability of their implementation, make a reasoned selection.

Yours truly,

Joe Hueglin,
Niagara Falls

Day's Sea-Doo provokes Liberals

To the editor:

Why do we have this unnecessary federal election? The Liberals have a majority position in the Parliment and there is no national or international issue confronting the nation.

But wait, according to Mr. Boudria there is a pressing national issue. The leader of the opposition wears a wet-suit when operating a Sea-Doo!

Give me a break.

T. F. Turner,
Lancaster Heights

Letters to the Editor Policy

***The Glengarry News* welcomes letters to the editors from our readers on the issues of the week. All letters must be dated and signed by the writer, with address and telephone number clearly shown for verification, but neither of the latter will be published.**

Letters must be written in the context of a Letter to the Editor of *The Glengarry News* and address the Editor directly and solely. "Open letters" addressed to third parties will not be published.

Letters are subject to editing for libel and for excessive invective, but not for grammar and punctuation except in extreme cases.

Preference for publication will be given to letters dealing with matters pertaining to life in Glengarry County and its environs.

Letters may be sent by mail to: Letters to the Editor, The Glengarry News, P.O. Box 10, Alexandria, ON. K0C 1A0; or delivered to The News offices at 3 Main Street South, Alexandria; or sent by e-mail to: gnews@glen-net.ca; or by fax to 613-525-3824.

The Glengarry News

Member of the Audit Bureau of Circulation, the Canadian Community Newspapers Association, the Ontario Community Newspapers Association, and the Ontario Press Council.

Subscription rates: $29.96 (incl. GST) per year home rate;
$42.26 (incl. GST) per year in Canada standard rate;
$116.63 (incl GST) per year outside Canada.
Publications Mail Registration No. 07495

Reach us by Modem!
Letters to the editor can be sent to us through the Internet at gnews@glen-net.ca
Or Send Your Advertisements to us at gnews@sympatico.ca

Fassifern store owner running for Kenyon

By Jason Magder
News Reporter

Kenyon ward hopeful and Fassifern General Store proprietor Graham Johnson was a last minute addition to the candidate list but he says he's the most capable to fill the position.

"We have the store up here in Fassifern and we see a lot of people and listen to their concerns," Johnson said. "I figured if anyone should try to represent them, I should give it a shot. I know most of the people around this area too."

Johnson, 34, is a newcomer to the political scene, never having run for political office or participated in a council committee.

"I thought about it and thought about it and in the end decided to put my name in. My father had encouraged me quite a bit. He was very supportive."

His father Jim was born in Glen Robertson and moved to Montreal, where Graham Johnson was born. Johnson worked for six years as a mechanic at Bombardier in Montreal and two years as a customer service agent at Royal Bank branches in Kingston and Alexandria before buying Fassifern General Store eight years ago. But the Johnsons have always had a country house or a farm in this area.

"There's lots of concerns about different things. There's problems with roads and snow removal. Most of the time I get the calls before anybody does. I know about it before a lot of people do."

Johnson's main concerns for the area include water quality, waste management and an honest Council.

"I want to represent my constituents honestly, to bring their views to Council and make sure everybody's heard."

McDonell is about keeping politics local

By Sandra Berry
News Reporter

After working in local municipal politics for over five years, North Lancaster's Jim McDonell maintains the similar ideals he started out with in the former Township of Charlottenburgh - keeping low taxes, bettering local infrastructure and keeping communication open with local public.

"I want to make sure local government stays local government," said McDonell.

Taxes

During his past term as South Glengarry Township Councillor, taxes were kept "under control" and the township was always seeking to move ahead, a goal McDonell would like to maintain.

A goal the Bell Canada engineer would like to work towards in the next term is better telecommunications, improved water quality and recreational facilities.

Telecommunications

He explains that without improved telecommunication infrastructure, this township will not be able to compete adequately in the next decade.

Water

Without proper water supply in the area, South Glengarry will neither be able to attract business nor expand its residential development.

Recreation

Being involved with Char-Lan minor soccer and minor hockey, McDonell is a believer that sports is a positive influence for youth, the reasoning behind his support of investment in recreation.



Hot date

Sally Pyette gets up close and personal with the newest member of *the Glengarry News* team. The Scarecrow was entered as part of Vankleek Hill's Scarecrow Reunion. The town is aiming to get 800 scarecrows to beat a world record.

Staff photo – Jason Magder

Apple Festival pleases many

The Apple Festival of the Cercle des fermières held recently at Sacred Heart Parish Hall was a big success.

The winners of the draws were: 1st prize of $300 was Carl Duann, Vankleek Hill; four winners of $25 each were: Berthe Sauvé, Alexandria, René Leduc, Jacques Belles Isle, Vankleek Hill, Gerald Trottier, Alexandria. Door prize, Sandra Lawson.

Kidney dialysis machines coming to area hospital

By Jason Magder
News Reporter

Kidney Dialysis patients will no longer have to make the long trek to Ottawa to receive treatment.

They'll have to go no further than the Hawkesbury and District Hospital. Last week it was announced that the hospital will be one of 12 hospital sites chosen for new dialysis by the Ontario Health Ministry.

"We have several patients who must go to Ottawa three and four times a week," said Claire Diamond, public relations co-ordinator for the hospital. "It's very exhausting for them because the treatments are long (four to five hours) and they have to travel on top of that. This is huge for those families and they can't wait until we open the program."

A dialysis machine is essentially an artificial kidney machine. Patients with kidney disease are hooked up to these machines as they draw blood from the patients' bodies and clean it.

The hospital will have six dialysis units, which will accommodate a maximum of 24 patients.

Before receiving the machines, the hospital must find a location for them, hire staff and then purchase the equipment. The management board of the hospital met on Friday to begin planning.

The six dialysis machines will be operational in a few months. As well as the $178,428 in annual funds, and the $378,583 start-up funds from the province, the project also got $123,716 from this year's radio-telethon, held on Oct. 1. In the years following, the hospital will have to pay for half of the funding of the project, the province will pick up tab for the other half.

Alexandria Sears wants your hats

By Jason Magder
News Reporter

The next time you drop by Sears on Alexandria's Main Street, bring along some old hats, store manager Richard Leger is just waiting for them.

As of Oct.1, Sears Canada began helping out the organization, Hats off to Chemo. The Kingston-based charity was founded last year and collects hats from people, corporations and celebrities for people undergoing chemotherapy and radiation therapy, to cover up the hair lost from these treatments.

"When people lose their hair a lot of people lose their self-esteem. This gives them an opportunity to build their self-esteem again and smile again," said Tammy Burton, co-founder and executive director of Hats off to Chemo.

Burton and her friend, Charlie Higgins, founded the organization after one of their friends was diagnosed with cancer.

"We felt really angry and helpless that we couldn't do anything for him. This is just a way of putting a smile on the face of someone who is undergoing these treatments. A quick, instant fix, if only for a minute."

They have enlisted the support of the Community Foundation of Greater Kingston and the Ontario March of Dimes, but Sears Canada is the first national partner.

"We'd like to make people aware about (cancer victims), not to forget them," Leger said.

The charity does not accept any cash, only and hopes to hand out 20,000 hats to cancer patients by the end of the year from donations which can be made at 569 Sears location, Union Gas stations, and the Hats Off to Chemo head office in Shakespeare, Ont. To date Sears Canada has already collected 2,000 hats for the cause, and Burton hopes to reach her goal by the end of this month.



MARRIED

MALO – DEERING

Oct. 8, 2000, San Diego, CA, Chantel Deering and Eric Malo were married. Chantel is the daughter of Cheryl Deering of Chiliwack, BC and Ed Deering of Calgary. Eric is the son of Gary and Lucille Malo of Green Valley, ON. The couple is now residing in San Diego, CA. 43-1p

Watch Your Money Grow!
•Short and Long-Term Investing
•GICs •RRSPs and •RIFFs
•USC Education Savings Plan *plus* new 20% Bonus Grant
•Personalized Service
Call for our best rate...
D.M.V. Investments / Placements

Diane M. Viau
39 Front Street, Alexandria Tel: (613) 525-3284 Fax: (613) 525-3344
41-3c


DOG OBEDIENCE GROUP TRAINING
COURS D'OBÉISSANCE POUR CHIENS EN GROUPE
NOVEMBER 8 novembre
CALL TO RESERVE
RÉSERVEZ À L'AVANCE
PLEASE SVP
Glengarry Sports Palace
Alexandria
INFO: BEV HURST – 613-678-2553
www.leinkennels.on.ca
Over 25 years experience/Plus de 25 ans d'expérience
All levels/Tous les niveaux
Member: Professional Dog Trainers Assn., Canada
P.P.D.T. – Degree in Canine Psychology 43-1c


Have a
HOWLING
Good Time at...
The Original Champions Roadhouse
HALLOWEEN PARTY
Saturday, October 28
$300.00 in prizes – Great DJ Music
Join us November 25 – Bowser & Blue
"WHERE GOOD SPORTS GATHER"
103 Main St., North, Alexandria 525-2128

ESSAIM LANCASTER PHARMACY
613-347-3971 213 MILITARY RD., LANCASTER
SPOOKY SAVINGS For Halloween!
Prescription services for all major insurance plans
260 g/2 deodorant bars
Irish Spring NEW
79¢ each
270g / 3 deodorant bars *with skin conditioner*
Palmolive Naturals
270g / 3 bar soaps *enriched with skin conditioners and chamomile*
Wampole
VITAMIN C
Chewable/Swallow
500 mg
BONUS 20% MORE
$4.79
Colgate Cavity Protection
Colgate Toothpaste 75 ml
49¢ each
Limit 3 /customer • Specials valid Oct. 25 to Oct. 28
Kodak Color Seal
Quality Photofinishing
HOURS:
9-6 Mon-Fri / 9-4 Saturday
Happy Halloween!
• Treats • Cards
• Costumes • Decor

Last Chance For FREE INSTALLATION! ACT NOW, OFFER ENDS OCT. 31
Power Tool
An on-screen program guide
lets you surf the schedule for complete show listings and descriptions.
Enjoy our top 100 channels
for just $36.95/month.
Enjoy customer service
24 hours a day, 7 days a week.
The "time shifter"
feature gives you flexible TV viewing that fits your schedule. Your favourite Prime Time shows now premiere at different times every night.
The choice is yours
Pay only $8.95/month for our 30+ channel package. Then only pay for the types of channels you want.
Don't pay while you're away
When you plan to be away for 2 weeks or more, just call us and we'll temporarily suspend your service at no charge. (Some conditions apply.)


100% digital signal
with DVD quality picture and Dolby* quality sound, from Canada's only direct broadcast satellite. No more ghosting, interference or snow.
***Vu!*, Largest Pay-per-View service in Canada**
has 20 movie channels to choose from, plus sports, children's programming and adult channels.
Catch over 1,000 NHL® games
this season when you subscribe to the NHL® Centre Ice® package.
English Premier Soccer
brought to you by Bell ExpressVu, where you can catch the biggest games every Sunday with our exclusive English Premier League Soccer Channel.


You have the power to watch what you want.
When it comes to the ultimate in TV viewing, no system gives you your money's worth quite like **Bell "ExpressVu"** digital satellite service. You pay only for the types of programs you choose. So why settle for cable when you have the power to have it all with **Bell Express Vu.**
$259 Dish, remote, receiver
-$100 Programming Credit w/"The Works"
-$ 20 5 Free Pay-Per-View
$139 Net Price
$8.95/mo. to $52.95/mo. Depending on the programming you choose
(30+ channels) The Works
FREE BASIC INSTALLATION! Limited time offer.
Only authorized Bell ExpressVu dealer in Green Valley
MIRON ELECTRONICS
4128 Hwy 34, GREEN VALLEY, Ont.
Tel: 613-525-4007
Toll Free 1-877-611-8054
649-B Notre Dame St. EMBRUN, Ont.
Tel: 613-443-9411
Bell ExpressVu

Fatal accident near Lancaster

POLICE BRIEFS

A Cornwall man was killed during the early hours on Saturday near Lancaster when his 1998 Nissan Pathfinder collided with a utility pole and rolled over in the ditch.

Maxime Landry, 28, of Iroquois Drive in Cornwall was pronounced dead at the scene.

$125,000 theft from two car dealerships

Two Alexandria area car dealerships were recent victims of air bag and sensor thefts on Thursday evening. A total of 21 parked cars were broken into.

Dangerous driver in Williamstown area

A 17-year-old male was involved in a two-car collision on Friday which resulted in a 18-year-old male being sent to the Ottawa Civic Hospital with non-life threatening injuries on Friday.

The 17-year-old was seen earlier in the parking lot of the Char-Lan High School driving in a dangerous manner. There were 17 Kindergarten students in proximity to the truck at the time.

He was described by witnesses as driving in a manner which caused the truck to spin out of control. Although witnesses tried to get the male driver to stop, he took off onto County Road 17 in the path of a 1992 Honda heading west. The investigation is on-going and charges are pending against the 17-year-old male.

Beware, it's not for free

Stormont, Dundas and Glengarry Ontario Provincial Police are warning senior citizens to be wary of someone proposing to do home repairs for free.

An incident occurred on Oct. 17 when a man entered a senior's residence claiming to be from the government to do home repairs for free.

He then proceeded through the residence taking pictures of the various rooms, stating the the pictures would be paid by the government.

Anyone who has a similar incident is asked to call SDG OPP at 1-888-310-1122.

Boat and motor stolen

Culprits used bolt cutters to steal a boat and motor from a dock along the St. Lawrence River near Glen Walter on the evening of Oct. 16.

The stolen blue metal Springbok boat with registration number 10E642 and a 30-horsepower white outboard Evinrude outboard motor are valued is $5,000.

Another meat theft

For a second time, contents of a freezer were stolen in Alexandria.

Thieves entered an unlocked garage and stole 50 pounds of pork chops, 40 pounds of hamburger and other meat items topped off with strawberries and raspberries.

The theft is valued at $300.

$172,000 theft

A truck driver returned to the Curry Hill Truck Stop to pick up his 48-foot trailer but the item was no where to be found.

The white trailer bore high blue letters "Land Star" with Illinois state plates T102215.

The trailer contained 1,120 4.5-litre cylinder heads.

Flash in Alexandria

A lone man driving a light coloured green mini-van flashed a woman in Alexandria on the afternoon of Oct. 18.

The man then proceeded south on County Road 34.

The suspect is described as having brown hair, between the age of 30 and 40 and was wearing a checkered shirt.

Guns stolen from home

An estimated $4,500 worth of guns and bows were stolen from a Summerstown home on Oct. 18.

Taken were a .22-caliber semi-auto rifle, a 12-gauge bolt action shot gun, a 30 OD bolt action gun, a crossbow equipped with peep site, a compound bow equipped with a cross hair site and an Ethica 12-gauge semi-auto shotgun.

House ransacked

A Summerstown residence was ransacked on the afternoon of Oct. 17.

The rear door was forced open, an undisclosed amount of cash, a gold chain and lottery tickets were stolen.

Damage is estimated at $1,300.

OPP occurrences (Oct. 16 - Oct. 22)

Motor vehicle accidents:	
Property damage	14
Personal injury	3
Traffic calls	16
General complaints	62
Criminal investigations	22
Criminal Code charges	4
Provincial charges	48
RIDE setups	1
Impaired charges	0
12-hour suspensions	0

Trailer theft in Curry Hill

Each week Crime Stoppers spotlights a crime that has been committed in the area.

Crime Stoppers would like to remind you that we need information on all crimes not just the crime of the week.

This week Crime Stoppers is asking for your help in the theft of a trailer from a truck stop parking lot in Curry Hill.

The theft occurred some time during last weekend. The trailer was loaded with aluminum 4.6-cylinder heads for GM engines.

The value of the theft is estimated at $170,000.

The white Dors trailer had license plate T1021215.

We need your information, not your name.

You will remain anonymous.

If you have any information on this or any other crime, please call Crime Stoppers at 937-

Craft show

Apple Hill

LOUISE MARLEAU

527-3488

The Apple Hill Christmas Craft Show in St. Anthony's Parish Hall will be held on Saturday from 10 a.m. to 5 p.m. and also on Sunday from 10 a.m. to 4 p.m.

Customer Appreciation Day

Jeanninne MacDonell from the Apple Hill post office would like to say a big thank you to everyone who made Customer Appreciation Day a big success. It was held on Friday.

Visitors from Alberta

We would like to say welcome to Mr. and Mrs. Lea from Alberta. They came down to visit their son Tom and his wife Anna Marie and the four children. Hope they enjoy their visit here.



Big donation

Hubert Delaney, left, from the North Stormont unit of the Canadian Cancer Society and Mike Ashton, right, vice-president of the Glengarry Chapter of the Heart and Stroke Foundation, each received a $5,000 donation from proceeds of the Fourth Annual Bernard Villeneuve Memorial Golf Tournament. Tournament chair Gerald Montcalm is at back, George and Ricky Villeneuve, representing the Villeneuve Group of Companies, are in the middle and Ron MacDonell, Heart and Stroke chair of special events, is second from right.

Photo by K. Anderson

BRENNAN Gillis NADEAU

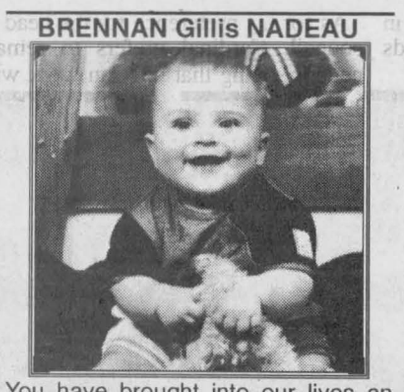

You have brought into our lives an abundance of happiness and a love that is indescribable. We are so proud of you and love you so much.

Happy 1st Birthday Brennan

Monday, Oct. 23 43-1p

All our love, *"Momma and Papa""*



Protect Your Car This Winter With An

OIL UNDERCOATING

Book Your Appointment Today...

GARAGE CLAUDE

Shell

Now you can use your Sears Card – Earn Sears Points

83 Main St., S. Alexandria 613-525-1306

TEMPO RESIDENTIAL AND COMMERCIAL SHELTERS

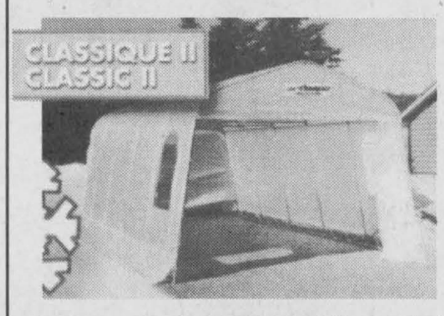

- Best Quality
- Competitive Prices
- After-Sale Service
- Delivery and Installation Available
- Sizes Available: Single, Double, Utility and RV Vehicles

Cornwall and Area Authorized Dealer 43-2c

ROBERT'S RENTAL

• SALES and SERVICE •

Tel.: (613) 525-2807

Fax: (613) 525-5043

19740 Route 43, Alexandria



Make It A Special Occasion

You don't need a special reason to treat yourself to an enjoyable evening at our restaurant.

We make every night memorable with delicious food, attentive service and reasonable prices.

EVERY THURSDAY NIGHT

from 5 p.m. in our new

NON-SMOKING SECTION

- *Jean Lajoie's Relaxing Music* Will Bring You Down Memory Lane. Sing-along With Him
- *10% Discount* – 60 And Over
- *Birthdays And Wedding Anniversaries*, Underlined With Dedicated Songs And Free Jean Lajoie Cassettes
- *2 Free Meals* Drawn Every Thursday Night

Oct. 19 WINNERS Marcel Menard and Ernest Thauvette

- *Reservations Only* – Any size reservation welcome. Seating capacity 50

Book now for Christmas Parties, Weddings and Meetings
Good dates still available

ALEXANDRIA RESTAURANT and PIZZERIA

127 Main Street South, Alexandria

525-2744 or 525-3075 43-1c

CLASSIFIEDS GET RESULTS

RE-ELECT

Grant Crack

Mayor of North Glengarry



•Under my leadership we have maintained high standards of respect, fairness and openness.

•We have taken care of municipal responsibilities in a cost effective manner while investing substantially in our infrastructure.

•North Glengarry is better off now than it was 3 years ago, whether it be in the area of taxes, recreation, infrastructure, culture, environment or fire protection.

•My vision has been clear. And that is to live within our means and to improve the living environment of our community.

• Sous ma direction, nous avons maintenu envers la population, le plus grand respect, une impartiabilité et une ouverture d'esprit à toute épreuve.

• Nous avons accompli nos responsabilités municipales d'une façon économique en investissant substantiellement dans nos infrastructures.

• La municipalité de Glengarry Nord s'est améliorée depuis les 3 dernières années et cela à tous les niveaux : les taxes, la récréation, les infrastructures, la culture, l'environnement et la protection des incendies.

• Ma vision de notre municipalité est très claire : c'est de vivre selon les moyens de notre communauté tout en améliorant notre qualité de vie.

Responsible leadership ...achieves results

With your support, I can continue to make a difference

To reach me, call 525-4438

Grant Crack

CLASSIFIEDS GET RESULTS

GLENGARRY FORUM on the ENVIRONMENT



Is your drinking water safe? How do we act together to keep it safe?

We don't want another Walkerton. This year's public forum by the North Glengarry Community Economic Development Group will focus on the Environment. Safe water is about health, so the forum is co-sponsored by le Centre de santé communautaire de l'Estrie (Alexandria). There will be information on what you can do at home. We will also talk about how our community can act together to keep the environment clean for the future.

PRELIMINARY LIST OF WORKSHOPS

1) How to Know if your Well Water is Safe and How to Take Care of Your Well
2) The Managed Forest Tax Incentive Program, and How Forests Keep the Environment Healthy
3) How Wetlands Keep Water Clean, and the Wetland Habitat Fund
4) Pesticide Use and Bill C-338
5) Taking Care of the Lake: Alexandria's Water Supply
6) Intensive Agriculture and Environmental Farm Plans
7) How to Use and Maintain Your Septic System

Saturday, November 25, 2000 9AM to 3PM

Elda Rouleau School, Sandfield Street, Alexandria, Ontario

For information or to volunteer: David Sherwood 674-2042 sherwood@hawk.igs.net

This advertisement is sponsored by: Resource Stewardship S.D.& G. Council

The registration cost of $5 will include light lunch. Please pre-register by mail:

Glengarry Forum on the Environment
P.O. Box 430
Alexandria, Ontario. K0C 1A0

Name:_____
Telephone _____

FORUM SUR L'ENVIRONNEMENT DE GLENGARRY



Est-ce que votre eau potable est propre ?
Comment agir ensemble pour la garder propre?

On ne veut pas "un Walkerton" par chez nous. C'est pourquoi le forum annuel du Groupe de développement économique communautaire de Glengarry Nord regardera cette question. C'est une question de santé, alors le Centre de santé communautaire de l'Estrie est co-parrain. Vous y trouverez des informations pratiques pour chez vous. Ensemble, nous discuterons comment maintenir un environnement le plus sain possible pour l'avenir.

LISTE PRÉLIMINAIRE DES ATELIERS

1) La qualité de l'eau des puits, comment vérifier votre eau et entretenir votre puits
2) La forêt regénératrice de l'eau, et un programme du gouvernement qui peut vous aider
3) L'importance des terres humides pour la qualité de l'eau, et un programme du gouvernement qui peut vous aider
4) L'usage des pesticides et le projet de loi fédéral C-338
5) Prenons soin du lac: la qualité de l'eau à Alexandria
6) L'agriculture intensive
7) L'utilisation et l'entretien des fosses septiques

Le forum se tiendra le samedi 25 novembre de 9h00 à 15h00

École Elda Rouleau, rue Sandfield, Alexandria, Ontario

Pour plus d'information ou pour être bénévole communiquez avec David Sherwood au 674- 2042 ou sherwood@hawk.igs.net

Cette annonce est payée par: Resource Stewardship S.D.& G. Council

Les frais d'inscription de 5$ incluent un simple dîner.
Nous vous prions de vous inscrire à l'avance.

Forum sur l'environnement de Glengarry
C.P. 430
Alexandria, Ontario K0C 1A0

Nom_____
Téléphone _____

Glengarry Outreach volunteers recognized

The following are names of people who have completed five or more years of volunteer service for the Glengarry Outreach centres.

Rendez-Vous Centre Alexandria

June Cameron - 11, Rita Chartrand - 7, Maxime Holtorf - 7, Janet Kirton - 11, Berthe Larocque - 8, Rolland Levac - 7, Helen Levac - 7, Annette Lyman - 11, Archie MacGillivray -7, Eileen MacGillivray - 7, Barton McDonnell - 8, Betty McDonnell - 8, Florence Montpetit - 6, Jean Paul Prieur - 11, Emilien Proulx - 5, Hélène Proulx - 5, Juliette Robertson - 11, Pauline Roussin - 11, Cécile Sabourin - 6, Gary Sheridan - 5, Shirley Sheridan - 7, Tom Speers - 7, Doris Spencer - 6, Ann Strudwick - 11, Denny Van Loon - 11, Mary Van Loon - 11, Gerard Goulet, Everet Nixon, Lenore and Ron Corey, Jean MacLennan and Evette and Gerard Goulet.

Lan-Char Centre Lancaster

John Belamisca - 5, Lorne Bennett - 9, Helen Black - 9, Bessie Carr - 9, Edith Casey - 5, Ernest Cornes - 6, Mary Cornes - 6, Audrey Cumming - 9, Dolores Durst - 9, Dorothy Fawthrop - 9, Peg Ferguson - 8, Doug Ferguson - 8, John Fourney - 9, Ralph Gordon - 9, Grace Gordon - 9, Reta Heath - 6, Henry Hore - 9, Elsa Hore - 9, Alice Leger - 9, Peter Leslie - 6, Shirley MacDonald - 9, Marguerite MacLeod - 9, Tibi MacRae - 5, Lorraine Plue - 9, Joan Readman - 9, Doug Readman - 5, Archie Robertson - 9, Alford Ross - 9, Barbara Ross - 9, Allan Rowland - 5, Beverly Rowland - 5, Jean Sangster - 9, Noella Saucier - 9, Pierre Vialette - 7, Millie Vialette - 7.

Martintown

Connie Aubin - 9, Jean Butler - 9, Rene Butler - 9, Paul Dehaas - 6, Lydia Glover - 9, Brigit Grice - 9, Hugh Grice - 9, Emily MacInnes - 9, Pat MacKenna - 9, John Peters - 9, Elizabeth Peters - 9, May Thompson - 5, Sandra Wood 9.

Williamstown

Robert Cameron - 9, Jean Cameron - 9, Mike Caron - 7, Mary Caron - 7, Will Cattanach - 9, Norma Cattanach - 9, Joan Cook - 9, Hugh Cook - 9, Corrie Flipsen - 5, Arnold Flipsen - 5, Jean Fraser - 9, Susan Henssen - 9, Donald MacDonald - 6, Joyce MacDonald - 9, Edna MacDougall - 9, Garnet MacDougall - 9, Thelma Rose - 9, Leslie Rose - 9, Ernie Spiller - 9, Lorna Snow - 9, Amy Ward - 9, Nancy Woolven - 9.



Dedicated volunteers

Several volunteers, who were given five-year certificates at the Rendez-Vous centre for Glengarry Outreach Services, represented their communities in this photo, left, sitting, Reta Heath, Lancaster, Florence Bennett, Lancaster; top row, from left, Janice MacIntosh, Dalkeith, Florence Montpetit, Glen Robertson, Gary Sheridan, Alexandria, Margaret Seguin, Martintown, Shirley Sheridan, Alexandria and Outreach program co-ordinator/director Penelope Smith. Staff photo - Greg Peerenboom

Cardinal shares his outlook

BY SANDRA BERRY
News Reporter

For Maxville's Ubald Cardinal, the upcoming elections are not about bringing radical changes or running a campaign against fellow politicians. It's about voicing concerns of the community.

Water

For the long-time resident of Maxville, this fall's campaign will focus on not only addressing Maxville's water safety issues but also doing something about it.

"Maxville's never going to expand until we have (good) water resources," Cardinal told *The News* on Monday.

Public water issues is not a new concept to Cardinal having sat on the North Glengarry Public Utilities Commission during the amalgamated township first term.

"We sold the PUC and I want the money to be invested where it came from," he said stating that Apple Hill and Maxville should be included in township plans to spend the proceeds from the sale.

Guaranteed response

Another item high on this Maxville volunteer firefighter's list is to set up Guaranteed Response tactics between North Glengarry and North Stormont.

He cites the recent tragic accident of his long-time friend Jimmy Dewar as a prime example of the implications of not having such a system in place.

Although Cumming Road is only about five miles from Maxville, it was the Avonmore fire department that responded to the call.

In Dewar's case, this wasn't a critical factor for his survival but it could be for other cases.

"It can be very critical when 45 minutes is the difference between life and death."

Having worked with the Stormont, Dundas and Glengarry 911 committee, Cardinal states that emergency response should be maximized with efficient systems in place.

Neutral campaign

As for his preference for the head of council, Cardinal prefers to remain neutral stating that he "can work with anybody."

As for criticism of recent council decisions he takes the approach of devils' advocate.

He says that his village is better off with amalgamation as administration coasts were reduced, services increased without an increase in his tax bill.

It's the condition of the gravel roads in Kenyon that he finds have been neglected.

"There are branches everywhere. It seems we have gone back 20 years."

He understands the roads department had to divert both equipment and man power to other projects this summer but would like all gravel roads to be improved.

Platform on Nov. 1

Although he will be attending upcoming township political debates, he stated he would keep his own political view for Nov. 1 when he will debate with fellow Kenyon candidates Julie Akkermans and Graham Johnson.

The debate is slated for 7:30 p.m at the Greenfield church hall.

Harvest Supper

St. Martin of Tours Parish
Glen Robertson

Sunday, October 29

4 p.m. to 7:30 p.m.

Menu Includes: Turkey, Stuffing, Meat Balls, Potatoes, Turnips, Carrots, Salads, Hors d'oeuvres, Homemade Pies, Coffee and Tea.

Adults/Adultes - $10
Children/Enfants 6-16 - $5
Under 6/Moins de 6 ans - $2
Take-outs available - $10

This ad courtesy of

Roy's

42-2c

IN NORTH GLENGARRY
ON NOVEMBER 13 ELECT

Lionel
LUSTGARTEN

COUNCILLOR AT LARGE
CONSEILLER DES QUARTIERS

YOUR VOTE WILL SUPPORT THIS PROGRAM:

Focus immediate attention on ensuring a safe water supply everywhere -- as a first priority

Open the channels of communication with taxpayers BEFORE major decisions are made

Continue the amalgamation process to knit North Glengarry into a united community

Development of a realistic program towards positive economic development

Lionel Lustgarten brings to this position extensive background in business and professional activity, as well as considerable interest and involvement in our municipal administration. He can take an important role in the future development of our community

Published by the Campaign to Elect Lionel Lustgarten

MICHELIN FARM TIRES



Special Offer

ASK US ABOUT IT TODAY!

$50 OFF
PER TIRE (R1 and R1W)

LIMITED TIME OFFER!

for more information
1-613-764-3308
1-800-794-0294

MICHELIN

CASSELMAN TIRE INC.

300 Industriel
Casselman
Ontario

Meeting co-founder of biodiversity museum

DUNVEGAN



PEGGI CALDER, 527-5293

Last week at their October meeting, the Vankleek Hill and District Nature Society enjoyed a presentation by Heather Hamilton, one of the co-founders of the Eastern Ontario Biodiversity Museum in Kemptville.

Started about a year and a half ago, the museum is headquartered in the basement of Raina's Mall in downtown Kemptville. The spacious quarters house an extensive resource library and a number of beautiful exhibits. Aleta Karstad's nature journals are accompanied by her beautiful paintings. There are tanks holding clams, cages of insects and other interesting collections.

The museum was started when Carleton University dismantled its extensive natural history collections, and Heather and Aleta decided they would make an excellent base for a nature museum. They are still cataloguing the collection, and are deciding how to disburse items that don't pertain to Eastern Ontario or to Canada.

The museum also runs an e-mail nature list that is a great question and answer forum for all things natural. You can join by e-mailing "mailto:majordomo@mail2.storm.c" and sending the message "subscribe eobm-nat".

Heather also described a number of future projects. They are developing a turtle monitoring program, hope to coordinate more input into the Cornell Back Yard Bird Monitoring Program, and are working to develop books and posters on land snails and introduced exotics.

Jams, jellies and pickles anyone?

The balance of the jams, jellies and pickles for sale from the recent harvest museum event are on a table down at Bird On A Wire. Please drop in and pick up some more before I end up buying everything. They all looked so good, and there was such a variety. The money goes to the museum.

Clan MacMillan meeting

On Oct. 14, the Clan MacMillan of Ottawa and Glengarry held their annual meeting at Kenyon Presbyterian Church.

About 35 members elected their new executive for the year. Susan Drinkwater is president, Don MacMillan is vice-president, Jerry Stubbings is communications officer, and Harold MacMillan is treasurer.

Discussion of the 1802 Migration to Canada by the three ships, the Friend, the Helen, and the Jane was a main topic and plans are being made to affix a memorial plaque at the Clan centre in Finlaystone just outside Glasgow, Scotland. If you are interested in making a donation towards this project, you may forward it to Harold MacMillan, Box 193, Hawkesbury, ON K6A 2R8.

Further information can be found on the website at "http://comflex.mondenet.com/mcmillan".

Tentative plans were made to hold the spring dinner in early May in Dunvegan. More information will follow.

Mastodon

On Saturday, eight adventurous souls arrived at the DRA hall to sort through the debris in the great mastodon hunt. Ronna Mogelon had ordered ten pounds of the mass that had been dug up with a 12,000-year-old mastodon in northern New York State and was part of a study being done by Cornell University.

After an hour or so of sorting debris into piles of rocks, organic matter and "other", we broke for coffee and some of Ronna's imaginative and delicious mastodon cookies baked specially for the occasion.

There were a number of interesting plant finds - identifiable cone parts, tree needles, and leaf sections. A hair was found and a small part that could be from an insect. These and a number of the stones were bagged up and will be returned to Cornell for further identification.

Juliette Trepanier sighed with relief as she finished, and exclaimed, "Now I know why I'm not a paleontologist!" And eight-year-old Stephen McCaughey wanted to know what Ronna had planned for next Saturday.

Church celebrated 160 years

Kenyon Presbyterian Church recently celebrated its 160th anniversary service which was conducted by Brynn Carson assisted by interim moderator Rev. Robert Martin, and former ministers Rev. Gordon Fresque and Rev. Dr. Donald N. MacMillan. Special music was provided by Northern Reflections Quartet of Ottawa.

The Millennium projects, repointing the stone exterior and redecorating the interior, have been completed.

Two stained glass windows were dedicated in memory of Beverley MacQueen and Malcolm and Helen Grant by the barbecue committee and Clive and Barbara Rochfort. A church registry was donated by Norman and Margaret MacLeod.

WMS meeting

On Tuesday, the Glengarry WMS Presbyterial will meet in the church hall, with registration at 9:30 a.m. Guest speaker is Margaret Vanderzweerde.

Wedded in San Diego

ST. RAPHAEL'S AND THEREABOUTS



ANNA-MARGARET MacDONALD, 525-1174

It's a matter of progress that our young altar boys grow up, graduate from university and get married.

And so it was with Eric Malo, who on Oct. 7, took unto himself a young bride, Chantal Deering of Calgary.

The marriage took place in San Diego, Ca. where the groom is currently employed.

Present were the parents Eric and Lucille Malo of Frog Hollow Road and Ed Deering of Calgary and Cheryl Deering of Chiliwak, B.C.

Also in attendance were the groom's brothers, Martin of Ottawa and Richard of Algonquin College and the bride's sisters, Michele and Nicole of Calgary.

Billie and Everett visit Port Hawkesbury

D ALKEITH



JEAN MACLENNAN 874-2385

Billie and Everett Nixon, Laggan, motored to Port Hawkesbury, N.S. with Barry Campbell, Ottawa. There they visited Wilda (Nixon) and her husband, Harold MacIsaac.

For many years, Wilda and Harold operated a store in Port Hawkesbury but recently sold it.

Billie and Everett were helping to pack and move from their upstairs apartment as the new owner was taking over on Monday. They came home by train.

Visitor from Bramalea

My sister, Marg McNiece, Bramalea, spent a few days at our house.

While here, she and I attended the wake and funeral of Pierre Levesque, husband of our sister, Donna in Ottawa.

Sandbags

Men's High Square - Alain Piche - 1,550, Rheal Cyr - 1,520; High Single - Rheal Cyr - 5,880, Alain Piche - 5,740; High Double - Alain Piche - 10,860, Rheal Cyr - 9,810.

Ladies' High Square - Pauline Piche - 1,390, Jeannine Hotte - 1,210; High Single - Jeannine Hotte - 5,170, Pauline Piche 4,290; High Double - Pauline Piche - 8,360, Jeannine Hotte - 8,230.

Team High Single - Les Peewees - 15,390; High Double - Les Peewees - 29,360.

Team standings as of Oct. 13: 1) Les Machos 17; 2) Les Pierres-a-feu 15; 2) Les Geais Bleues 15; 4) L'Esperance 13; 5) Les Peewees 10; 5) Les Joeblows 10; 5) Les Yoyos 10, 8) Le 4 Copains 8.

Les Yoyo's team: Guy Perreault, Sylvain Piche, Claude Duquette, Jos Seguin.

ATTENTION
RURAL RESIDENTS
Fall Fly Season is Here
YOU DON'T HAVE TO LIVE WITH THEM!!!
TESSIER Pest Control Inc.
Call For An Appointment
Residential, Commercial, Agricultural
Insect and Rodent Control
Lawn Care: Weed and Feed
Free Estimates-Written Guarantee
We Aim To Kill! 932-6061
43-2c

SOUTH GLENGARRY
ALL-CANDIDATES MEETING
for the up-coming
Federal, Municipal and School Board Elections
SOIREES DES CANDIDAT(E)S
en vue des prochaines élections
fédérales, municipales et scolaires

GREEN VALLEY - Resto Bar
Monday, October 30th at 7:30 pm
Le lundi 30 octobre - 19h:30

WILLIAMSTOWN - Saint Mary's Parish Hall
Wednesday, November 1st at 7:30 pm
Le mercredi 1er novembre - 19h:30

GLEN WALTER - Knights of Columbus Hall
Monday, November 6th at 7:30 pm
Le lundi 6 novembre - 19h:30

LANCASTER - St. Joseph Hall
Wednesday, November 8th at 7:30 pm
Le mercredi 8 novembre - 19h:30

SPONSORED BY/PAR:
• Glengarry Federation of Agriculture/Contact: Linda Vogel 528-4045
• MacDonald Alex L. Grocery/Contact: Alex MacDonald 347-2770
• Glen Walter and Area Chamber of Commerce
Contact: Diane Martin 931-2276
• Lancaster Chamber of Commerce/Contact: Roger Ménard 347-2067



MacDonald launches campaign

Dave MacDonald, back, launched his campaign for Reeve of South Glengarry on Thursday in Lancaster's Royal Canadian Legion building. In a short speech, MacDonald said his administration would stress a more open government and attempt to bring in more businesses and tourists to the area to broaden the tax base.

Staff photo – Jason Magder

Freedom 55™



Let me help you reach your financial security goals with a plan tailored to your personal needs.

Talk to me about:
- Individual life insurance
- Disability insurance
- Business insurance
- RRSPs and investment plans
- Annuities, RRIFs and LIFs
- Group insurance
- Group retirement plans

London Life

James H. (Jim) Thompson
Member of the Canadian Association of Insurance and Financial Advisors
470 Pitt Street
Cornwall, ON K6J 3R2
Office: (613)933-2191 Ext. 223
Residence: (613)347-2812

The freedom to choose.™ The power to get there.

London Life and design, is a registered trademark of London Life Insurance Company. ™ trademarks of London Life Insurance Company.

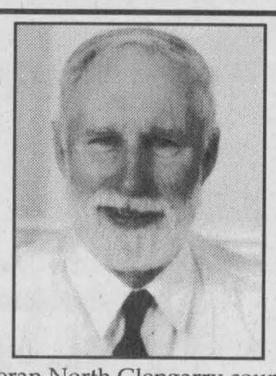

Bill Franklin Will Use His Skills to Serve

Veteran North Glengarry councillor Bill Franklin says that if he is elected mayor he will use the skills he has acquired over a life time to meet the needs of the people.

For 34 years Franklin served as a teacher, school principal, and negotiator for the local teacher's federation. In recent years he has built his home farm, near Laggan, into a successful cash crop operation.

"As a teacher I had to deal with students with many special needs; as a negotiator I had to find common ground between the teachers and the school boards; and as a farmer I have gained first hand knowledge of the problems in that industry," he said.

Franklin's management and negotiating skills were put to good use over the last three years when he dealt openly and fairly with individuals and groups that came before council.

"Whether its local firemen looking for better equipment, people with concerns about the environment, or home builders looking for a property severance - they all deserve to be treated fairly and with respect," he said.

Franklin's organizational and planning abilities were demonstrated when he shouldered the responsibility for bringing the public and specialists together in the development of an Official Plan for North Glengarry.

"If the people choose me as their next mayor I pledge to use the skills I have acquired to make this a better, more harmonious place in which to live," he said.

For further information, please contact Bill Franklin at 525-3469

Paid for by the campaign to elect Bill Franklin.

43-1c



Remembering James "Jimmy" Dewar

The news quickly spread throughout the community on Sunday afternoon that Jimmy Dewar had been killed in a farm accident on the home farm. This farm had been in the Dewar name since Donald Duncan, Jim's great grandfather had settled there on the 4th Conc. of Roxborough after emigrating from Perthshire, Scotland, in 1834.

The sympathy of all goes to his wife, Jean, who discovered the accident when Jim did not come in for dinner. Then there are his four children. Cindy and Angela both live nearby and are well established employees at the Manor. Johnathon and Jeffrey are the twin sons with the former at home on the farm and the latter away at school.

Growing up with Jim are his siblings Joan MacKay, Donna Yuck and Robert (Mackie) and we are remembering them too at this very sad time. At the Manor are his sorrowing mother-in-law, Yvonne (Mrs. Wilfred) Sauve and his 101 year-old aunt, Isabel Cameron.

I will remember Jimmy for many reasons, and among them, for his great smile and for the esteem in which he was held in the community. He was a good man is the comment arising from the news of his death.

Local resident receives NH 2000 President's Prestige Award

On Sept. 24, Rene Auer was in Chicago as the representative of Maxville Farm Machinery Ltd. to receive the coveted 2000 President's Prestige Award at a meeting of about 800 New Holland dealers from the United States and Canada. This is the highest company honour that can be attained by a New Holland dealership for outstanding achievement in business management and customer satisfaction.

Unfortunately, Rene's father, Herb, was unable to attend because he was in hospital and undergoing surgery. Fortunately, he has fully recovered and is looking great.

We compliment the Auers on this achievement and include along with Herb and Rene, Mrs. Auer, her daughter, Irene Bray and her husband, Dan. It is great to see a family business doing so well and one that was started some years ago when the family moved from Montreal.

Visitor

Claire Lefebvre (nee Guindon) has been in the village visiting with her sisters Martine McDonald-Hill, Sylvia Douglas and Shirley Villeneuve and other relatives. Now she is ready to head back to her permanent home in Florida.

Covenanting service

The covenanting service for the Rev. Howard was conducted in the United Church Sunday evening by the Rev. Gary Stokes from Lancaster and chairman of the Seaway Valley Presbytery. The Rev. Gail Christie, minister of the Riceville-Pendelton Pastoral Charge and president of the Montreal-Ottawa Conference, preached the sermon. Representatives from Presbytery and a good number of members of the Maxville-Moose Creek pastoral charge enjoyed a social hour afterwards.

Condolences

A long-time resident of Strathmore, Steward Crawford, died suddenly last week at home. He was a well known gentleman and had worked at the Manor for some years prior to retirement. The sympathy of all goes to his wife, Dorothy, and to his children, Heather Buchan, Wendy Shields, Bob and Clare.

The largely attended wake on Friday and the funeral on Saturday was an indication of the respect held by many for Mr. Crawford and the family.

Wife of former minister dies

The last minister of the Baptist Church here was the Rev. F.G. Radford who had lived here in the manse on Peter St. from 1938-44. My friend, Jack McLean, who is always on the outlook for Maxville news in Toronto, phoned to tell me that Mrs. Radford had died in Pickering at the age of 93. She is survived by George, Betty and the Rev. Bert.

Santa Claus parade

The Maxville and District Chamber of Commerce will be holding its annual Santa Claus Parade on Nov. 19. The Chamber is hoping for, and expecting, excellent participation with many entries from the community.

MAXVILLE



GORDON WINTER

527-2888

All those interested in entering a float may contact Audrey Evans-DeNobriga (527-3386) or Tanya Rozon (527-1117)

There will be follow-up details later.

Bazaar and luncheon

The annual bazaar and luncheon will be held in the United Church on Nov. 4 with the bazaar opening at 11 a.m. and the luncheon being served from 11:30 and onwards. This is an event of the U.C.W. and the ladies will appreciate your support.

Crops hurt by weather

The weather these last few days has been lovely but hasn't compensated, as far as the corn and soy bean harvests are concerned, for the adverse seeding and growing conditions earlier.

The grain corn is grading poorly, down to Grade 5, and for this grade there is little demand and use. Naturally, the price is disappointing as well.

With the soy beans there is a problem with high moisture and some being turned down by the buyers.

I have heard of one farmer who is plowing down a field of soy beans because of the lack of maturity.

With so many acres of these two being cultivated these days, we can truly appreciate the disappointment and hardship our farmers are experiencing.

At least some have reason to be happy with the price of beef high.

Diners Club

This is a reminder of the Diners Club Halloween dinner at the Manor on Thursday at 5 p.m. If there are some who would like to have their blood pressure taken, the clinic will be open at 4:30 for them.

Ikebana demonstrated

At the October meeting of the Horticultural Society, Toyoko Ogura-Marshall held the attention of members completely as she demonstrated the art of Ikebana. Her five arrangements drew loud applause as each was completed. This art of flower arranging uses few flowers but following specific principles, the result is most attractive.

Mrs. Ogura-Marshall is highly qualified in this art which she explained was one of the important exports of Japan, holds classes in Cornwall and is a member of the Ottawa Chapter of Ikebana International. She and her husband live on Chapel Road, near Martintown.

Successful garage sale

Last Saturday, Youth UNLTD held its second annual fund raising garage sale. It was a great success with over $500 raised for the support of youth programs. Thanks go to those who contributed items for the sale and special thanks go to Leslie Chisholm who helped in the organization of the items and to the Oakes family. Also the following volunteers on Saturday deserve credit: Laurie Benjamin, Jennifer Bonkowsky, Amanda Chisholm, Joan Fergusson, Corey Guindon, Dan Hains, Brendan Kelly, Lindsay Kelly, Dana Munroe, Marianna Rankin and Charlie Sabourin.

On Oct. 28, Youth UNLTD is holding its third annual Great Pumpkin Hunt. It all starts at the Fergusson farm on County Road 22 at 6:30 p.m. All you need to participate is three or four youth in a car with a driver over 20 years of age. The cost is $5 per participant and is free for the driver. This is a car rally with clues leading all over the Maxville area. Who will be the first to finish the course and collect all the clue bags?

Please call Phil Benjamin (527-5251) to sign up your team.

Bridge

An auditor wasn't called in at the Saturday afternoon bridge party at the Manor but Barbara Surtees thought maybe there should have been one when her husband's first place score was only 10 points higher than hers.

500 scores

At the 500 party on Oct. 16, the three highest scores were earned by Cecile Currier, Gloria Rolland and Elizabeth Briere. Their counterparts were Hormidas St. John, Jack McDonnell and Gerald McGillis.

The lucky draw winners were Beatrice Lalonde, Mr. McDonnell and Mr. St. John with Mrs. Currier receiving the door prize.

The next party will be on Oct. 30.

Calendar draw

The winners in last week's calendar draw sponsored by the local Lions Club were Ann and Scott Rivet, Orleans, Valerie Fergusson, Cornwall, Rae Ferguson, Kevin Colbran, Calgary, and Joan O Hara.

Birds, birds and more birds

With our fine autumn weather, I am a bit surprised at the activity at the bird feeders. First of all, I have decided to feed only black sunflower seeds this year. I don't know how the price this year compares to last year but I have read that there is an abundant surplus out west so that the price should remain satisfactory. I have also read that, if you find the price too high, that you could hang a loaf of whole wheat bread or of raisin bread outside.

On Sunday, we had a flock of 12 mourning doves cleaning up under a feeder that the blue jays are constantly using. Also, there was a junco one day, at least one nuthatch comes each day, along with a chickadee and there are lots of house finches. When it gets colder, I will be putting a fat mixture or suet out.

Quesnel Insurance & Investments



Richard L. Quesnel

Guaranteed Investment Certificate

1 Year	3 Year	5 Year
6.05	6.05	6.35

Minimum purchase. Rates subject to change.

MUTUAL FUNDS Associate of Independent Planning Group Inc.

130 Kincardine West, Alexandria 525-1263

SEASONAL FAVORITES

Celeron 533 MHz

- Intel Celeron 533 MHz CPU and Fan
- Pine 810-DC100 Motherboard
- 32 MB PC100 RAM
- 10.2 Gigabyte IDE Hard Drive
- 1.44 MB High Density Floppy Drive
- Intel 3D AGP Graphics
- 52X CD-ROM
- 16-bit 3D Sound
- Amplified Speakers
- 56K V.90 Internal Modem
- Free 100 Hour (60 Days) Internet Access
- Midtower ATX Case w/250 WPS
- 15" SVGA Colour Monitor
- 104 Key Win9X Keyboard and Mouse Pad
- 2 Button Mouse and Pad
- MS Windows *Millenium Edition* on CD

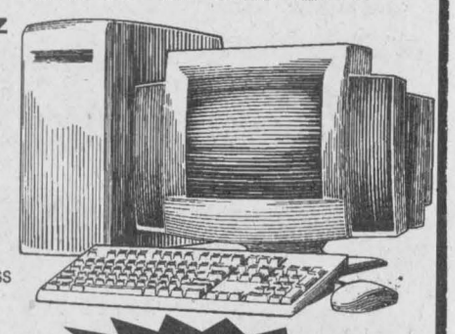

1 Year Parts and Labour Warranty

$999

COMPUTER Sense Inc.

Computer Sense... where buying a computer makes SENSE!

431 Main St., S., Alexandria, ON Tel: 613-525-0000
Fax: 613-525-0100 www.computersense.on.ca

SUBSCRIBE TO: The Glengarry News
Tel. 613-525-2020 - Fax: 613-525-3824
Editorial e-mail: gnews@glen-net.ca Adv. e-mail: gnews@sympatico.ca

Nissan's
Come in for a Spin
Sales Event is back!

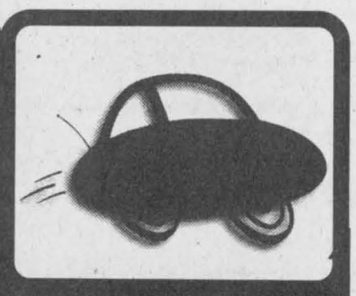

SPIN & WIN $25,000.00 IN CASH

200 Pathfinder

LEASE with

POWER CHANGES EVERYTHING!
NEW
240
HORSEPOWER ENGINE

$0 down

PATHFINDER XE
4x4, auto., air, power windows, roof rack, alloy wheels, AM/FM/CD
*$490/month

PATHFINDER SE
4x4, auto., 240 HP, power sunroof, runningboards, 6 CD changer, fender flares, fog lights
*$542/month

PATHFINDER LE
4x4, auto., air, runningboards, sunroof, 6 CD changer, heated leather seats, dual electric memory seat
*$599/month

*Plus freight, P.D.I., administration and taxes. See dealer for details.

Corner of Main St. E. and Tupper
HAWKESBURY, ON
Phone: 613-632-8816
www.centervillage.com/nissan

For more information call 1-877-632-8816

Proud official sponsor of the Annual Hawkesbury General Hospital Golf Tournament

* See dealer for details

NISSAN RENDEZ VOUS NISSAN



Doug Kego, Roch Piché, Gary Leef, Pat Allard, Germain Poirier, Pierre Charlebois, Jared Clarkson, Kevin Carruthers, François Danis, Serge Landry

NISSAN DRIVEN.

LOUISE COSTUME SHOP!

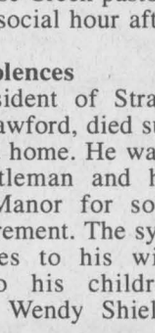

Come and see our wide variety of costumes and reserve yours now
525-4932
1st of Kenyon, 5th house on your left
Civic #20268
42-2c

Fundraising for playground equipment

North Lancaster

Inez Franklin
347-7666

At the parent council meeting, Oct. 18, it was decided to focus on fundraising efforts towards the purchase of new playground equipment, some of which has been condemned and removed.

These items must be funded within the school budget which has been sharply decreased this year. Mike Miller will chair a fundraising subcommittee and urgently requires the aid of volunteers.

On that note, parents and supporters of the school willing to lend a hand will find a warm welcome at S. J. McLeod. Please consider this your personal invitation to become part of the caring network which allows "our" school to retain its outstanding reputation in the community.

Your time and talent will benefit not only your children but all the students. Contact the school at 347-2648 and be assured you will find your niche!

Apologies to our secretary who is Mrs. Villeneuve and not Mrs. Wells as reported last week.

Some quick reminders for the week.

Senators Hockey Night is Dec. 5.

Christmas Parade in Lancaster is Dec. 9 and we hope to participate...care to help?

The Milk Program is very successful, 50 cents per day will purchase white or chocolate milk for lunch.

A Remembrance Day Literary/Poster Competition is underway...more details next week.

Ste. Therese School

At Ste. Therese School student council members are Melissa Major, president; Marc Bourbonnais, vice-president; Sara Cholette, treasurer; Valerie Sampson, secretary.

Can you spare a few hours a week to help in the school library? If so, please call the school at 347-2728 and help to keep this program running smoothly.

Birthday wishes

Congratulations to Laughlin Franklin who turned four on Oct. 22.

Welcome!

From Father Daniel Gauthier, pastor of St. Margaret of Scotland Parish, comes the following welcome to the two musicians who gave the organ recital on Sunday in St. Finnan's Cathedral.

Glen Nevis has been graced with the arrival of two renowned Canadian musicians.

Bruce Wheatcroft has been an organist and choir director in Calgary and Edmonton before moving to Montreal in 1995. He has given recitals in Europe, Japan, China, the U.K.; the U.S; and throughout Canada.

Bill Hutton taught high school biology in Edmonton for 20 years and as well as being an organist and part time choir director owned a music business. His two daughters share his enthusiasm for rural life and spend as much time here as possible.

Bruce and Bill commute to Montreal four to six days weekly. Their renovation and restoration plans for the former Maryvale Abbey will transform the residence into a centre for small groups of musicians and artists to meet for intensive study sessions.

On behalf of myself and the community of Glen Nevis and North Lancaster we extend Bruce and Bill a warm welcome. "We invoke the Lord's blessing upon them hoping that the many talents He has given them will help us to lift our hearts to magnify and praise Him for beauty and wonder."(Fr. Daniel Gauthier, o.f.f.m.)

Euchre Party Results

Winners: Ladies: 1st - Pauline McKinnon/Margaret McCormick, 2nd - Monique Poulin/Madeleine Robert, 3rd - Rite Parette, 4th - Carol Bellware

Men: 1st - Orey St. Onge, 2nd - Roy McDonald, 3rd -Marcel Ranger/Leonide Rozon, 4th -John Morrison

50 - 50 Draw: Helena Campeau, Therese Valade, Guy Besner, Marcel Ranger, Jackie McDonell, Muriel Bellefeuille, Florence Claude, Archie McLeod, Gerald McGillis, Pauline Leroux.

Door Prizes: Pete Belware, Evariste Decoeur, Louise Maville, Helene Paquette, Madelaine Robert.

Next euchre will be Ladies' Night - Nov. 5, 8 p.m.



Fire station draw winners

Lorne Stackhouse, right, of Green Valley won the first prize for the North Lancaster Fire Station annual fundraising draw. Stackhouse and his wife, Barbara, from right, will enjoy a weekend getaway to the Montebello Resort. Firefighter and draw chair Norm Campeau holds the second prize of a VCR, won by Lorraine Haleg of Pierrefonds, Que (absent). Winning the $100 third prize was Bainsville's Ray Lemoing.

Staff photo - Greg Peerenboom

Harvest supper this Sunday

Glen Robertson



COLETTE SAUVÉ
874-2076

Father Eric Robichaud and the parishioners of St. Martin of Tours extends a warm welcome to all to their annual harvest supper this coming Sunday from 4 to 7:30 p.m. in the parish hall in the Glen Robertson. Admission is $10 for adults, $5 from six to 16 and $2 under six.

Take outs are available. Everyone is welcome!

Euchre

Euchre winners of Oct. 17 were: Maurice Montpetit, Doretta Trottier, Florence Montpetit, Edgar Girard, Luci Massie, Yvette Massie, Gilberte Girard and Annette Lyman.

The skunk went to Aline Levac, the door prizes to Claude Massie and Pauline Roussin and the 50/50 to Béatrice Lalonde, Margo McRae and Carmen Girard.

Recipient for the birthday of the month for June was Doretta Trottier, for July Helena Campeau and for Aug. Maurice Montpetit.

Please note that since Hallowe'en is on Oct. 31, the euchre has been cancelled. The next one will be held Nov. 14.

All candidates meeting

In view of the upcoming municipal election, an important meeting will take place this Thursday for the Lochiel ward at the centre at 7:30 p.m. Welcome to all!

Visitor from Alberta

Mary Golden from Grande Prairie, Alta. visited her sister, Elise Rozon and her family from Alexandria and her sister-in-law, Kathleen Hay and family.

Kathleen and Mary were in London, Ont. recently and visited Mr. and Mrs. Eddie Matthews and family and also took time to drop in at her sister, S. Louise Ménard from Châteauguay.

Fight the flu – Nov. 21

If you want to avoid getting the flu or spreading it to others, get a flu shot which will be available on Nov. 21 from 2 to 7 p.m. at the centre.

It will be free of charge to all Ontario residents from six months of age and up.

Some people with an allergy to eggs or any other component of the vaccine and anyone who's had a severe reaction to a previous vaccine should not get a flue should not get a flue shot. People with Guillain-Barré syndrome should consult their doctor before getting the vaccine.

Dating and relating conference

The dating and relating conference committee invites all interested parents to a workshop at Immaculate Conception School on Nov. 10 at 6:30 p.m.

Drop your teens of Grade 8, 9 and 10 off at the conference next door at Jean XXIII school on McConnell Ave. and come and hear what you can do to encourage your teens to wait for sex until marriage and to help them set clear dating standards.

Brochures with registration information for the students are available through the schools and parishes.

Have a super week!

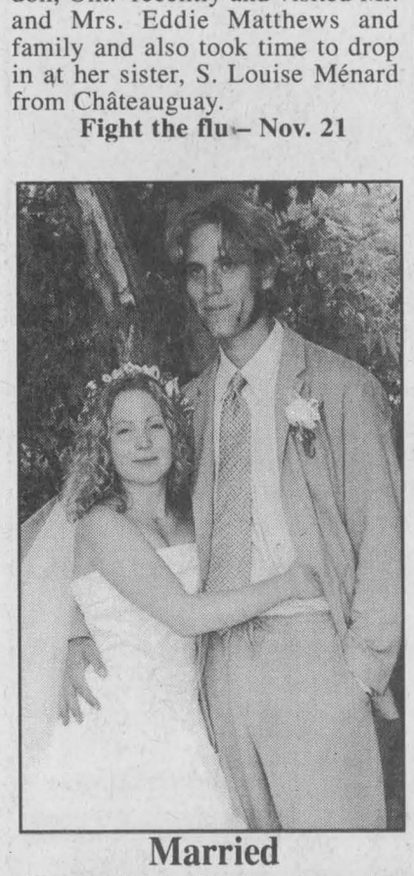

Married

Allan and Judy Poulin are proud to announce the marriage of their daughter, Lisa, to Jamie Baker, son of Chloe-Ann Baker and grandson of J.Y. Baker. Lisa is the granddaughter of Julliette MacDonald. The marriage took place Saturday, Aug. 26, 2000 at the bride's home. The couple resides in Alexandria.

43-1c

Canadian Alliance Canadienne
Glengarry-Prescott-Russell
PUBLIC BILINGUAL MEETING
To hear and question candidates
Place: High school in Alexandria
Time: Monday, October 30, 2000 - 7:30 pm
INFO: 525-0227 / 525-3232
43-1c

GIVE YOUR LOVED ONES THE GIFT OF LIFE

Life insurance is one of the pillars which make up the foundation of a solid financial plan.

Life insurance is NOT expensive. You can purchase thousands of dollars of coverage for a few pennies a day.

Rate Information Monthly Premiums

Male Non-smoker			Male Smoker		
Age	$100,000	$50,000	Age	$100,000	$50,000
35	$ 11.79	$ 11.12	35	$ 18.36	$ 15.71
45	$ 17.46	$ 15.98	45	$ 35.73	$ 26.28
55	$ 30.69	$ 27.68	55	$ 79.56	$ 56.88
65	$ 78.48	$ 61.97	65	$188.73	$119.52
70	$132.66	$109.04	70	$314.46	$189.68
Female Non-smoker			**Female Smoker**		
Age	$100,000	$50,000	Age	$100,000	$50,000
35	$ 10.62	$ 10.26	35	$ 14.58	$ 13.46
45	$ 14.31	$ 13.14	45	$ 25.92	$ 20.16
55	$ 23.67	$ 20.61	55	$ 50.94	$ 36.77
65	$ 49.59	$ 46.13	65	$110.88	$ 71.28
70	$ 84.06	$ 67.28	70	$184.50	$120.83

Rates are based on a 10 year Renewable and Convertible Term Plan and you must medically qualify for this coverage. Rate Scale shown is effective Sept. 2000 and are subject to change without notice. Coverage is offered by Co-operators Life Insurance Company.

Call our Alexandria office today to book your appointment
Jeanne Lapierre 525-1836 or 1-800-641-4405

the co-operators
A Better Place For You™

EAT IN/TAKE OUT
347-2838
– SPECIALS –

MONDAY	TUESDAY	WEDNESDAY
Soup of the Day Choice of Garden or Caesar Salad 1/2 Rack Ribs 5 Wings Coffee, Tea or Small Pop $9.95	Buy One PIZZA and get Another Pizza of equal or lesser value at 1/2 PRICE (1/2 reg. price)	Combination of Caesar Salad 4 Chicken Fingers and Garlic Bread $6.95 Add – Soup of the Day Coffee, Tea or Small Pop for an extra $1.50

Military Rd., LANCASTER 7-8 Mon-Sat/8-8 Sunday

MAKE YOUR BROTHER-IN-LAW JEALOUS



WITH A MONITOR OIL VENTED HEATING SYSTEM

Do like Mark and impress your brother-in-law
by choosing a simple, economical and efficient heating solution: the high-efficiency MONITOR direct vented heater.



WHY CHOOSE A MONITOR?
- Heats a surface area of up to 2000 square feet (180 m2)
- A direct vented heating system **without chimney**
- **No ventilation duct required**
- Up to 50% more **economic** than electricity

Automatic ignition with programmable thermostat

For additional information concerning MONITOR products, contact your dealer today:

GUINDON-GLENOCO
1310 Pitt Street, Cornwall
933-6760
(Visit Our Showroom)
www.mrgdrouin.com

MONITOR - using technology to save you money!

The right people. The right parts. Always the right price.

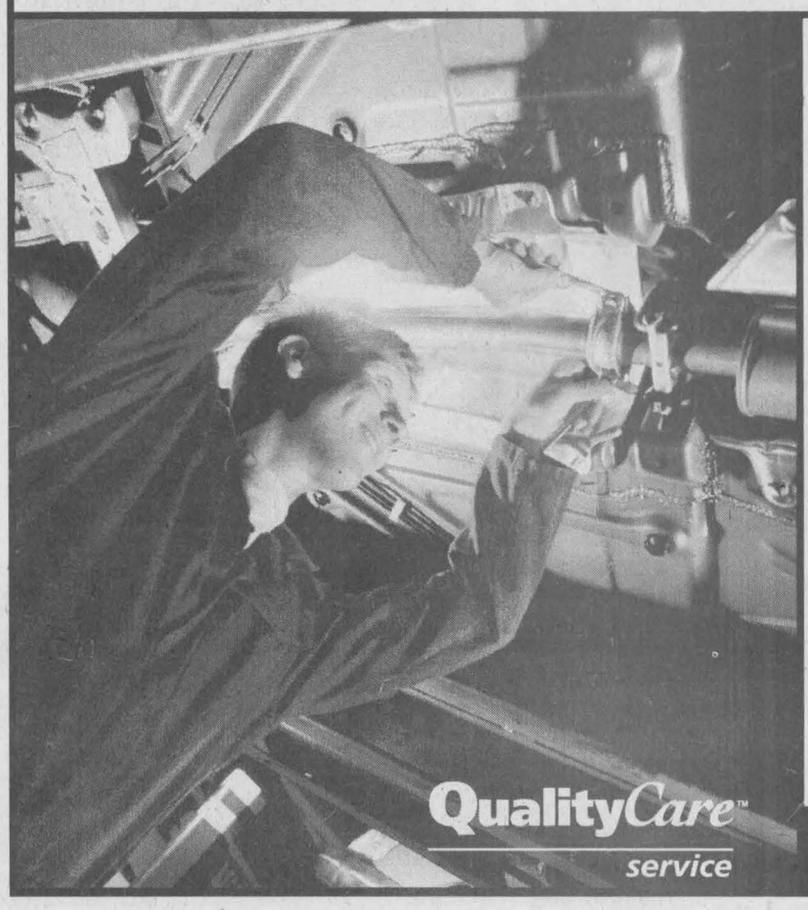

Fall Check-up
$34.95*
Includes:
- Oil change (Up to 5 litres of Motorcraft® 5W30 engine oil, plus a new Motorcraft oil filter)
- Tire rotation
- Visual inspection of: brakes, exhaust system, shock absorbers, front and rear suspension, battery cables and connectors, all belts and fluid levels
- Lubrication of: hood and trunk hinges and latches
- Test of: coolant for temperature protection, battery capacity and all lights and signals

* Applicable to most cars and light trucks. Vehicles equipped with diesel engines are extra. Taxes and provincial levies not included, where applicable. At participating Ford of Canada dealers only. Dealers may sell for less. Ask your Service Advisor for full details. Offer expires December 31, 2000.

Batteries
$84.99*
Motorcraft® Tested Tough Series (WTBXL)
Includes:
- 18 month free replacement
- 84 month warranty

$94.99*
Motorcraft® Silver Series (WTBXT)
Includes:
- 36 month free replacement
- 96 month warranty

* Taxes and provincial levies are extra, where applicable. Installation not included. Applicable to most cars and trucks. Batteries for vehicles with diesel engines are extra. WTBXT-65-750 and WTBXT-65-850, are $99.99. WTBXL-33; WTBXL-49; WTBXL-50 are $109.99. At participating Ford of Canada dealers only. Dealers may sell for less. Ask your Service Advisor for full details. Offer expires December 31, 2000.

Brakes
$109.99*
Motorcraft® Preferred Value Brakes
Includes:
- Installation of Motorcraft® Preferred Value front or rear brake pads
- Parts and labour
- Our lifetime warranty†

* Excludes machining of rotors and drums.
† Guaranteed as long as the original purchaser owns the vehicle. At participating Ford of Canada dealers only. Dealers may sell for less. Taxes not included. Some conditions apply. Ask your Service Advisor for details. Offer expires December 31, 2000.

YOUR ONTARIO FORD DEALERS.
www.ford.ca/offers

AGRICULTURE

Over 200 attend reunion and awards night

4-H News

MARGO PATRICK
347-7298



The senior members of Glengarry 4-H awards winners were, bottom row, from left, Melanie Poirier (Villenueve Milk Transport, Royal Bank Alexandria, Lagrantmac Farms senior), Dorothy Cumming Memorial Award), Rosemarie Huxted (Bank of Montreal senior, Edith Howes Memorial, Highland Toyota Leadership, RS Wightman), Laura MacMillan (Scotiabank Maxville, Francis Gaucher Memorial), Heather Huxted (George Croll Citizenship, John R. MacDonell Family, Ottawa Citizen); top row, from left, Julie St. Denis (Lagrantmac Farms Intermediate), Jennifer Hamilton (Hope MacKinnon Award, and Julie Dumouchel (4H Council 24-Club Completion).

It was a fine and glorious day and it was a fine and glorious Awards Event and Reunion! Sunday was our annual rite of celebrating 4-H in Glengarry County marking it with great food, great people and lots of awards.

As a change of pace, the event was held at the Bonnie Glen Pavilion during the noon hour. Over 200 people turned up to enjoy the tasty brunch that was served. Following the fine repast, we began the Awards ceremony with reminescences about what 4-H has done or meant for several people.

Phyllis MacMaster spoke about the friendship and fun she had participating in 4-H opportunities, not only in the province but further afield as well.

She mentioned the confidence that she gained from participating in 4-H activities and how this has served her well in her career.

Murray Howes spoke about 4-H and the way it better prepares our farmers of the future.

In the earlier days, this was one way where our youngsters learned about nutrition and cattle management as well as showmanship.

Linda Porteous, president of 4-H Ontario and one of our guests for the afternoon, remarked that the best thing she gained from 4-H was a husband!

The afternoon continued with the presentation of club completion pieces, money that was won from various fairs around the county, and of course the major hardware awards.

Melanie Poirier and Rosemary Huxted were not only the capable MCs for the afternoon but, along with Heather Huxted, were major winners of trophies.

Lori St. Denis has been in 4-H for what must seem like most of her life! She "graduated" from 4-H this year with a leaving certificate for her time in 4-H, from 10-21. In this time she has done 18 clubs in different lifeskill venues and, of course, done very well in the calf club. This is a grand accomplishment indeed!

One of the major provincial awards is a framed print given after completion of 24 clubs. Our president of 4-H Council presented the picture to Julie Dumouchel. Congratulations Julie!

Another of our guests was Jean-Marc Lalonde MPP for Glengarry-Prescott-Russell. He spoke to the assembly about the future of Agriculture and the promise of our youth. He presented all the award winners with a beautiful certificate marking this accomplishment in agriculture.

The afternoon was also a celebration of 4-H in Glengarry over the years.

There were various pictures around to see some of the earlier days, as well as some spoons and plaques which were the markers of accomplishments in years gone by. Watch next week's column for an article on the awards system in the last few years.

There were also many old project books around for present day members to review.

It should be remarked that today's kids have it easy compared to what was demanded of them only 30 years ago!

Everything had to be written out in long hand and each member had to do a write-up about every meeting.

(Continued on page 12)



Lori St. Denis, right, accepts the graduating award from 4-H Council president Linda Porteous of the Dundas 4-H.

Staff photo - Greg Peerenboom

ENVIRONMENTAL FARM WORKSHOP

TUESDAY OCTOBER 31, 2000
10 am to 3 pm
TUESDAY NOVEMBER 7, 2000
7:30 pm to 9:30 pm
Location: Alexandria - boardroom of former OMAF office
PLEASE REGISTER IN ADVANCE
43-1c

This workshop is FREE to Farmers in the Glengarry/Stormont and surrounding area. Learn how to make improvements on your farm and qualify for $1,500 grant. Grants can be used for wells, septic tanks, manure storages, tile and open drainage, conservation tillage equipment, etc. For more information and to register, please call:
Lyall MacLachlan 347-2244
or Rene Lalonde 538-2283

VKH Vankleek Hill LIVESTOCK Exchange Ltd

E-MAIL: lcsi@total.net
INTERNET:
http://www.vankleekhill-livestock.ca
GOOD CALVES:$1.50 TO $2.62
HIGH SELLER:$2.65 /LB
Guy st Jacques Oka
Marc Rivard Ste Anne des Plaines
HOLSTEIN HEIFER CALVES:$1.95 to $3.25
HIGH SELLER:$3.65/lb
Alaun Bissonnette Alfred
COWS:$0.45 TO $0.70
HIGH SELLER:$0.77 /LB
Ferme J&D Lanthier St Justine
BEEF COWS:$0.50 TO $0.61
HIGH SELLER:$0.665 /LB
Marilyn Harland Lachute
BULLS:$0.35 TO $0.86
HIGH SELLER:$0.87 /LB
Theodore Thompson St Regis
LIGHT WEIGHT STOCKERS: $1.20 TO $1.63
HIGH SELLERS:$1.65 /LB
JG Lafrance Ste Anne
Maurice Chouinard Fassett
STOCKERS: $0.90 TO $1.56
HIGH SELLERS:$1.69 /LB
Gerald Dawson Lachute
Maurice Chouinard Fassett
SOWS:$0.37 TO $0.415
HIGH SELLER:$0.42 /LB
Marc Aubin, Prevost
Gonzaque Ranger, St Bernardin
Glenna Poitras, Lachute
"CLUB BIG" MEMBERS
THIS WEEK ARE:
Marilyn Harland, Lyndsay Laughren,Norman Kirk, Allensite Farms, Ferme Roanette, Ferme Claude Roy, JohnPearl, R & J LeRoy Ferme Alvie, Jeff MacLeod, Luc Senecal, Rene Hardy, Herve Proulx (2 times), Al Nixon,David Allen
Calves were up 40 cents on average over last week. Cows were up 4 cents on average over last week. Stockers were strong again. With these big sales bring your stock in early. Our sympathies goes out to the Dewar family in Maxville.

DENTUROLOGIST

CLINIC
UPPER and LOWER $700
FABRICATION OF DENTURES, PARTIALS AND IMPLANTS
SAME DAY REPAIRS
122 CHEMIN LEVAC
RIVIÈRE BEAUDETTE
938-7721
450-269-2295 Markou Christos D.D. Denturologist

Operation 40+

The Voice of Experience

ARE YOU LOOKING FOR WORK?

Operation 40+ is a program designed to assist unemployed workers, 40 years of age or older, find meaningful employment. Our approach is unique in that we utilize a combination of team work, workshops, seminars and marketing of all participants to employers in S.D.&G. If you are motivated and willing to work, employers are interested in hiring individuals who offer maturity, life skills and a sense of loyalty to their workplace. As a participant you will have access to the following services:

- Registration in our Human Resources database that employers can access at no cost
- Specialized seminars, such as Staying Balanced Under Pressure and Coping with Unemployment
- Pre-assessment required
- No fee for services
- Apply in person to the Customer Service Representative at 144 Pitt Street, Cornwall

Tous nos services sont disponibles en français

43-1c

PIONEER BRAND PRODUCTS SOLD HERE

Pioneer Hi-Bred is pleased to introduce a new Pioneer Sales Representative.

Meunerie Alexandria Milling
Jacques Massie
475 Massie Crescent, Alexandria, Ontario K0C 1A0
Phone: (613)525-1973



Please contact Jacques with your inquiries about Pioneer® brand seed and Sila-bac® brand inoculant products.

TECHNOLOGY THAT YIELDS.

www.pioneer.com/canada

All sales are subject to the terms of labelling and sale documents. ®Registered trademark licensed to Pioneer Hi-Bred Limited, Chatham, Ontario N7M 5L1.

Buy now and get 0% APR financing for 36 months or CASH BACK!



Incredible savings are yours during Value Bonanza 2000 when you buy eligible New Holland tractors and equipment. Choose 0% APR financing for 36 months or cash back. Other finance plans are also available.

Value Bonanza 2000 savings are only available until November 10th, so come in NOW to get in on these great savings!

NEW HOLLAND CREDIT

NEW HOLLAND

FERNAND CAMPEAU Et Fils Inc.

Dalhousie Station, Que.

1-450-269-2737 (Lancaster) From elsewhere 1-800-690-2737

See your dealer for details. Offer limited to available stock. Financing available to qualified buyers through New Holland (Canada) Credit Company. Based on a retail contract date of October 16, 2000 with a Suggested List price on a new Model TN75 4-wheel drive Ag tractor of $45,512 (Package code TN65B2/400/01). Buyer provides a $10,923 Down Payment and finances the balance of $34,589 at 0% APR. There will be 36 equal monthly installments of $961 with payments beginning November 16, 2000. The total amount paid is $45,512, which includes finance charges of $0.00.

Shape up with these great everyday Genuine Honda values

Honda's Great Get Fit Check Up

Keep your Honda fit with a comprehensive multi-point inspection, plus a Genuine Honda oil filter and premium 5W30 oil change.

$63.88*

- Oil and filter change. Check for fluid leaks
- Battery load / charging test
- Inspect coolant level and freezing point
- Pressure test cooling system, inspect related hoses and clamps
- Inspect all brakes for wear % and condition
- Inspect brake calipers, wheel cylinders and parking brake
- Inspect tire wear and pressure
- Tire rotation
- Inspect transmission fluid level, power steering fluid level (if applicable), brake fluid level, clutch fluid level (if applicable)
- Inspect drive belt condition (excludes timing belt)
- Inspect distributor cap, rotor and wires
- Inspect windshield wipers, washer jets and blades
- Washer fluid top-up
- Inspect exhaust system
- Inspect springs and shock absorbers
- Inspect all lights and bulbs
- Inspect and lubricate door locks, latches and handles
- Inspect block heater

DON'T OPEN YOUR HOOD TO STRANGERS.

Cornwall
HONDA
1200 Brookdale Avenue
933-7558

AGRICULTURE

Take a look at some of our 4-H achievers

(Continued from page 11)

There were many samples of work that had to be done - for instance how to set a miter in a v-neck sweater or any of the many embroidery stitches. It was very nice to see many of the 4-H leaders from this time in attendance.

There were a lot of parents who spoke fondly about their days in 4-H and had fond memories of these leaders and those clubs.

A compilation of names of those who had been in 4-H has been begun. So far we have nearly 1,200 names and there are many names missing. If you have been in 4-H even for only a year, or remember people who were in 4-H with you, we would love to include your name on our list. As well as names, we are looking for old 4-H photos, whether or not you know all the people who are in them. We have a scanner and will make copies of these photos or articles and return the originals back to you. Please help us in our compilation of Glengarry's 4-H history! Call Margo 347-7298 or Joyce 525-2579. Although this was the Award Presentation for 2000, there are still clubs ongoing. Home for the Holidays and Photography are ongoing right now.

Spice of Life will be having their last meeting on Tuesday, so next week, you should be regaled with great reviews of the fabulous "spicy" dinner they are planning!

There are plans underway for a pet club and a knitting club, so watch this column for details!

Spice club

We have a report from Reuben Lindeman about the Spice Club:

On the last meeting of the 4-H club Spice Nation we had two people come to talk to us (for 1 hour) on aromatherapy, which is the use of herbs to alter moods.

We made bath salts with lavender oil to relax and scented honey with lemon and cinnamon oil to make it taste good - After every body ate half their scented honey, we had snack. During snack we decided that Oct. 24 we would have the pot luck supper for our achievement night at Margo Patrick's house. Everybody is going to bring a dish with at least one herb or spice in it for supper.

Award winners

Now for a list of all the awards and the winners for 2000 - although as Murray Howes so succinctly put it - we are all winners in 4-H!

Agricultural Employment Centre, St. Isidore - Martin Dumouchel; Alexandria Lion's Club Showmanship - Jeffrey MacMillan; Bank of Montreal - Senior - Rosemary Huxted; Bank of Montreal - Intermediate -Ashley Lalonde; Bank of Montreal - Junior - Bailee Macnab; Catherine Stewart - Nathan Lindeman; Charles Osborne Master Club - North Dairy - North Dairy; Dorothy Cumming Memorial - Melanie Poirier; Edith Howes Memorial - Rosemary Huxted; Francis Gaucher Memorial - Laura MacMillan; George Croll Citizenship - Heather Huxted; *The Glengarry News* - Whitney Hoekstra; Grand Champion Goat - Laura Patrick; Highland Toyota Leadership - Rosemary Huxted; Hope MacKinnon Memorial - Jennifer Hamilton; John R. MacDonell Family - Heather Huxted; Lagrantmac Farms - Nov - Merina Johnston

Lagrantmac Farms -Jr - Jeffrey MacMillan; Lagrantmac Farms -Int - Julie St Denis; Lagrantmac Farms -Sr - Melanie Poirier; MacDonell Farms - Melissa Mader; MacGillivray Bi-Centennial - Merina Johnston; Ottawa Citizen - Heather Huxted; Royal Bank - Alexandria - Melanie Poirier; RS Wightman - Rosemary Huxted; Scotiabank (Alexandria) - Jessica Sangster; Scotiabank (Martintown) - Laura MacMillan; Shepherd Shield - Tyler MacDougall; St. Lawrence Valley Jersey Association - Leigh Thomson; Swine Market Hog - Ashley Koggel; Swine Showmanship - Corey Mader; Villeneuve Milk Transport - Melanie Poirier; 24-Club Completion Print - Julie Dumouchel; Lifetime Leaving Certificate - Lori St Denis.



The junior members of Glengarry 4-H who won awards were, bottom row, from left, Jessica Sangster (Scotiabank Alexandria), Martin Dumouchel (Agricultural Employment Centre, St. Isidore,) Mark Howes, Jeffrey MacMillan (Lagrantmac Farms, Junior, Alexandria Lions Club Showmanship,) Melissa Mader (MacDonell Farms); top row, from left, Bailee Macnab (Bank of Montreal Junior), Whitney Hoekstra (*The Glengarry News*), Merina Johnston (Lagrantmac Farms Novice), Nathan Lindeman (Catherine Stewart) and Corey Mader (Swine Showmanship).



4-H Awards master of ceremonies Melanie Poirier of Green Valley (top photo, from left) and Rosemarie Huxted of Dalkeith were among the many members who received provincial certificates from local MPP Jean-Marc Lalonde.

Julie Dumouchel of St. Raphael's, (right, bottom photo) receives the 24-Club Completion award from 4-H Council president Linda Porteous of the Dundas 4-H Club on Sunday at the Bonnie Glen Pavillon.



Money in the bank

BY SANDRA BERRY
News Reporter

The money's in the bank and Seaway Valley Farmers Energy Co-Operatives Inc. could begin construction on a $48-million ethanol plant before freeze-up.

Seaway president Bud Atkins was most optimistic at a recent meeting in Winchester on Thursday when it was announced that DG Bank of Germany has agreed to finance the project.

DG Bank president Bill Roos was also on hand to provide some insight into how the loan would go through.

He cautioned that a few ends needed to be worked out but that a final agreement should be reached by Dec. 15.

2001 corn crop

Local corn producers were told that the ethanol plant would be accepting local corn next winter if construction goes as proposed.

Existing corn supply agreement between members and the co-op would remain the same quantity-wise but the original commitment for three years would probably be extended.

LEVAC Petroleum/Propane INC.
Jean-Marc Levac, Prop.
• RESIDENTIAL • FARM • COMMERCIAL
DELIVERY OF PROPANE AND PETROLEUM PRODUCTS:
• Fuel Oil, Diesel, Gas ••• Furnace Service•••
We sell or rent oil and propane heated hot water tanks
5552 County Rd. #9, St. Isidore
613-524-2079 Fax: 613-524-2081 1-800-465-4927
41-3c

CHRISSA ENTERPRISES
CUSTOM COMBINING
• Soybeans (GMO free machine)
• High moisture corn with roller blower
• Corn (grain, buggy and trucking available)
ALEX FERGUSON
21590 Conc 9
NORTH LANCASTER, ON 41-3c
Tel.: 613-347-1090
Cell.: 613-361-0360

North Glengarry Nord



HAGEN, William
for Deputy Mayor
pour Maire Adjoint
X
Office Hours: 2 p.m. to 4 p.m. and 6 p.m. to 8 p.m. Weekdays
525-3935 or 874-2617 Fax: 874-2112
email: williamhagen@hotmail.com
48 MAIN ST. N., ALEXANDRIA
Paid for by the William Hagen electoral committee

CASE III yield-till® system
DEMONSTRATION at YOUR FARM



CALL for FREE DEMO
of our new innovative CASE III MX 270 Tractor with our CASE III Ecolo-Tiger 530 to see how your fields will benefit.
REIS EQUIPMENT CENTER
© 2000 Case Corporation
Case IH and Case Credit are registered trademarks of Case Corporation.
249 MAIN ST., ST-BERNARDIN, ON
Emergency Service 7/24:
Parts: 613-551-0901
Service: 613-551-0900
TEL: 613-678-2033
FAX: 613-678-2923
Uptime. *All the time.*™
Visit our Web Sites at:
www.casecorp.com
www.casecredit.com
CASE CREDIT
CASE III

Buy now and get 0% APR financing for 36 months or CASH BACK!
VALUE BONANZA

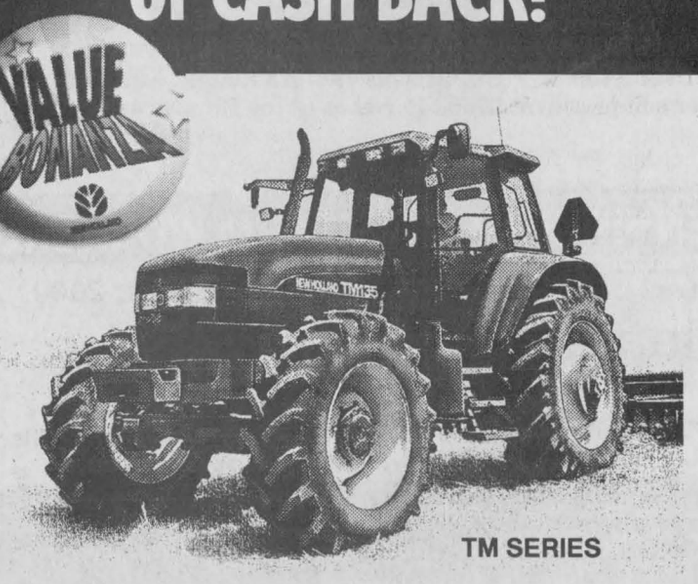

TM SERIES
Incredible savings are yours during Value Bonanza 2000 when you buy eligible New Holland tractors and equipment. Choose 0% APR financing for 36 months or cash back. Other finance plans are also available.
Value Bonanza 2000 savings are only available until November 10th, so come in NOW to get in on these great savings!
NEW HOLLAND CREDIT
NEW HOLLAND

USED EQUIPMENT

Vicon 321 discbine	$8,500	**Dion** box w/ 12 ton wagon	$6,200
GEHL 2175 haybine	$4,200	**Kvernland** BC 100, 5-furr plow	$13,200
NH 8 forage box, nice	$4,200	**MF** 52 disc 10ft	$2,800
NH 488 haybine,9ft	$4,200	**Wilrich** 2800 cultivator 21ft	$10,500
NH 499 haybine,12ft	$16,500	**JD** 3970 harv 2 heads	$14,600
NH 477 haybine,7ft	$4,200	**JD** 2810 plow 4 furr, aut SOLD	$9,200
NH 790 metal harvester, no heads	$12,000	**Kvernland** plow BB 115-4 furr adj	$12,900
NH 782 harvester, 2 h SOLD	$8,800	**Ford** 9030 (Ver) 4wd 102hp	$54,000
NH 892 harvester, hay head	$9,500	**Hesston** 100-90 4wd cab 92hp	$26,800
NH 256 side rake	$1,800	**NH** 6635 2wd cab 76hp	$42,000
JD 894 side rake	$1,500	**NH** 648 baler silage sp, D SOLD	$23,500
Deutz KH500 Tedder	$3,500	**Claas** 46 fixed chamber 4x4	$15,800
Bushhog disc 22ft 58 disc spacing	$11,800	**NH** 650 baler 4x6 monitor	$19,500
White 255 disc, 15ft, field ready	$4,500	**Kneverland** BB115XP 5-fur adj	$16,800

MAXVILLE FARM MACHINERY LTD.
2508 Highland Road, Maxville, Ontario
(613) 527-2834
or toll free1-888-371-0336
Visit our web site at: www.agdealer.com/maxville 40-1c
See your dealer for details. Offer limited to available stock. Financing available to qualified buyers through New Holland (Canada) Credit Company. Based on a retail contract date of October 16, 2000 with a Suggested List price on a new Model TN75 4-wheel drive Ag tractor of $45,512 (Package code TN65B2/400/01). Buyer provides a $10,923 Down Payment and finances the balance of $34,589 at 0% APR. There will be 36 equal monthly installments of $961 with payments beginning November 16, 2000. The total amount paid is $45,512, which includes finance charges of $0.00.

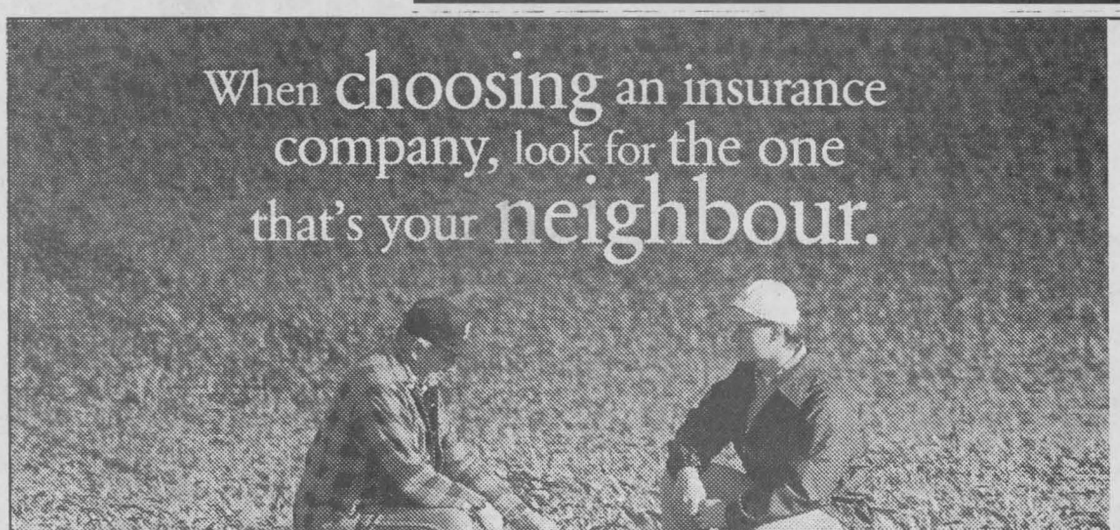

As your needs change—so do our products. Because we're owned and represented by local people—your neighbours—we understand the kind of insurance protection you want.

In association with 50 Ontario farm mutuals, we make up one of the most financially secure insurance networks in the world.

Place your trust in us—because we're YOUR insurance company.

ROZON INSURANCE BROKERS LTD.
LANCASTER 347-7600 : 1-800-263-3186
CORNWALL 936-6848
ALEXANDRIA 525-1200
INGLESIDE 537-2525 : 1-800-301-7667
www.rozonins.on.ca

The Glengarry Farmers Mutual Fire Insurance Company
ESTABLISHED 1895
A Member Of The Ontario Mutual Insurance Association
57 Main Street North,
Alexandria, ON K0C 1A0
525-2557 1-800-263-7684
glenins@glenins.on.ca
www.glenins.on.ca



Is Your Starter Or Alternator Down?
LET ME START YOU UP!
Gilles Hurtubise
18 yrs experience
• Rebuilt starters and alternators
• Domestics, Imports
• Commercial, Agricultural
GILLES STARTERS & ALTERNATORS
20015D Hwy 43 West, Alexandria
(613) 525-0609
Pager: (613) 937-1996

The Glengarry News Sports

KIDS' PLACE
Dairy Queen
Your Smoke-Free Family Restaurant
ALEXANDRIA DAIRY QUEEN
KIDS ALWAYS PLAY FOR FREE



Glengarry Indoor Soccer League starts

The Glengarry Indoor Soccer League began play Monday with the women's divisions participating in exhibition games.

The women's division will be made up of six teams.

They are: 1999 league champion Shepherd's, Northerners, Char-Lan, Springers, Atlantic and Pic's Sports.

Because of recent inequality amongst men's division teams, the league has decided to hold an entry draft to start the season.

Players may register for the draft by calling Jamie MacDonald at either 525-0489 or 525-2084.

The league is hoping to hold the draft this Monday.

Games in both leagues will be played Monday, Tuesday and Wednesday at Glengarry District High School.

Rebels win pair of games

The Peewee B Char-Lan Rebels won a pair of games last week.

On Oct. 18 the Rebels hosted the South Stormont Selects.

Locals fans were pleased to see the home team win by a score of 4-2.

Justin Redguard, Ryan Wereley, Adam Barton and Kyle Laframboise scored.

In the Rebels second game of the season they blasted past NGS 10-2.

Jordan Scheffer, with two, David Belanger, with two, Robin Malyon, Adam Barton, Kyle McIntosh, Chris Richard, Justin Redguard and Chad Carter scored for the Rebels.

Three assists were handed out by Justin Redguard. Jesse Piteau had two.

Scoring for NGS were Andrew Vallance, Jacob Benton and Brandon Henderson.

The Rebels next game will be an exhibition contest at home against Massena.

Bantam B Glens are 3-0

The Alexandria Bantam B Glens have a perfect record after three games played this season.

On Oct. 18 the Glens opened up the year with a game against Akwesasne.

The Glens won on home ice 12-1.

Shane O'Brien led the way for the Glens with three goals and two assists. Mathew Lalonde added three goals and one assist. Robert Decoste scored twice and added two assists.

Landon Shepherd scored one goal and handed out three assists.

Roch Lebrun, with two and Julien Quesnel rounded out the scoring.

Saturday the Glens hosted South Stormont. The Glens won their second of the year 5-1.

Shane O'Brien led the way again with three goals.

Craig Jodoin and Julien Quesnel rounded out the scoring.

Landon Shepherd added two more assists.

Bantam B Rebels lose 2000 opener

The Bantam B Char-Lan Rebels lost their first game of the 2000 season on home ice Oct. 16 to North Dundas.

North Dundas scored four first period goals and it was too much for the Rebels to come back from as they lost 5-2.

The Rebels actually had an early 1-0 lead when Mikey Fontaine scored the first goal of the year for his team. Kurtis Thomson and Addison MacDonald assisted.

The Rebels second goal came with 4:30 remaining in the second period.

Patrick Leblanc scored from Alain Lalonde.

Glens post two more wins

ALEXANDRIA JUNIOR B GLENS

By Todd Anderson
Sports Editor

The Alexandria Glens continued their five game winning streak after a pair of victories on the weekend.

The Glens have lost only one game all year (a 3-2 overtime decision to Kemptville) and sit atop the St. Lawrence Division of the Eastern Ontario Junior B Hockey League with 17 points.

The Kemptville 73s place second with 16 points after 10 games.

On Friday night in Alexandria the Glens' unbeaten streak to start the 2000 season was in jeopardy though as they ran into a hot goaltender.

The Akwesasne Wolves Jeff McIntyre, a junior B veteran, was solid Saturday night.

Heading into the third period the Wolves led the Glens 1-0 but Glens bench boss Marc Sauve said he knew it was only a matter of time before his team got on the board.

"We have a lot of power up front. We told the guys to keep plugging away and we got a couple of good bounces. We were able to pull through."

Glens 2 Wolves 1

The Glens never gave up and thanks to two third period goals they were able to continue their unbeaten streak edging the Akwesasne Wolves 2-1.

The Glens ability to come back in the contest was overshadowed by a remarkable play by goaltender Felix Limoges with one minute remaining.

Akwesasne was awarded a penalty shot after Glens newcomer Nathaniel Brand covered up the puck in his team's crease.

Wolves forward Jason Campbell (the EOJBHL's fourth leading scorer) was chosen to shoot.

As he bore down on Limoges, the goaltender stood his ground and forced Campbell's shot away.

The save allowed the Glens to prevail to their seventh win of the year.

Eric Leroux unassisted tied the game at 16:37 of the final frame.

The final goal was potted by Pat Johnson with 9:32 remaining.

J.F Menard and Nicolas Besner assisted.

"We outshot them and outplayed them in the second and third periods," said Sauve.

"It's a different feeling this year. We don't have to panic, we have the firepower to come back in any game. We could've folded Friday but we didn't."

Sauve commented on what he noticed about the Wolves during the two teams first meeting this season.

"McIntyre played really well and I think they have a solid team. I think McIntyre could be a junior A back-up keeper and their other goaltender (Lance King) also played last year."

The Glens had to come back in the game without the services of two regulars.

EOJBHL third leading scorer Ghyslain Valade was ejected from the game at 11:02 of the first period for hitting from behind.

Seven minutes later defenceman Marc Filliol was tossed for fighting with the Wolves Josh Jacobs (no, not the same Josh Jacobs that skated with the Glens last year).

Filliol and Valade returned to the lineup Saturday night in Winchester and Valade returned to form, scoring two goals.

Glens 7 Hawks 4

The line of Valade, Nicolas Besner and Stephane Maltais had another special night offensively but it was the accomplishments of one Pat Johnson that stole the show.

Johnson ended the night with a hat-trick including two in the first to light an early spark for the Glens.

Besner also shone bright as he notched one goal (on a penalty shot) and three assists.

Besner currently stands atop the EOJBHL leading scoring list with seven goals and 16 points for 23points in nine games.

The Glens got on board first at 16:15 when Valade scored from linemates Maltais and Besner.



Eastern Ontario Junior B Hockey League leading scorer Nicolas Besner misses this tip-in attempt against Akwesasne's star goaltender Jeff McIntyre in action played at the Billy Gebbie Arena Friday night. The Glens rallied with two third period goals to beat the Wolves 2-1.

Staff photo—Todd Anderson

Seven seconds later it was 2-0 when Johnson scored his first of the night from Marc Mainville.

With two minutes remaining in the first period Johnson scored his second of the night from Besner and Brand.

The Hawks capped off the first period scoring when Liam Turpin scored with 19 seconds left.

The Glens erupted with four second period goals to take a substantial lead.

The onslaught took only a couple of minutes though. The Glens four second period goals were scored within a span of two minutes and one second actually.

Valade scored his second of the night from Besner at 15:19.

20 seconds later the Glens went up 5-1 when Johnson capped off his hat-trick from linemates Joel Poirier and Cunning.

At 13:48 the Glens went up by five goals as Louis Brisson scored his sixth goal of the year from Mainville.

Besner potted the Glens final goal of the game with 13:18 left in the middle frame on a penalty shot.

Glens notes:

The Glens played Saturday night's game against the Hawks without captain Simon Menard and assistant Steven Vanden Oetelaar who were both nursing minor injuries. Both are expected to return to the lineup this weekend.

Joel Quesnel is also expected to play this weekend. Quesnel dressed for the game in Winchester but did not play. He is set to return to the lineup after recuperating from a broken wrist.

Defenceman Nathaniel Brand, from Pointe Claire, has been given a two week period to impress the club. Coach Marc Sauve said he played well last weekend but one has to wonder about the impression Brand left after giving the Wolves a late penalty shot opportunity.

Defenceman Steven Owens is not eligible for the Glens next game after dropping the gloves with 58 seconds left in the game against Hawks Justin Hueffe.

The Glens host Buckingham Friday night at 8:30 p.m. and travel to Clarence Creek on Sunday for a 2:15 start.

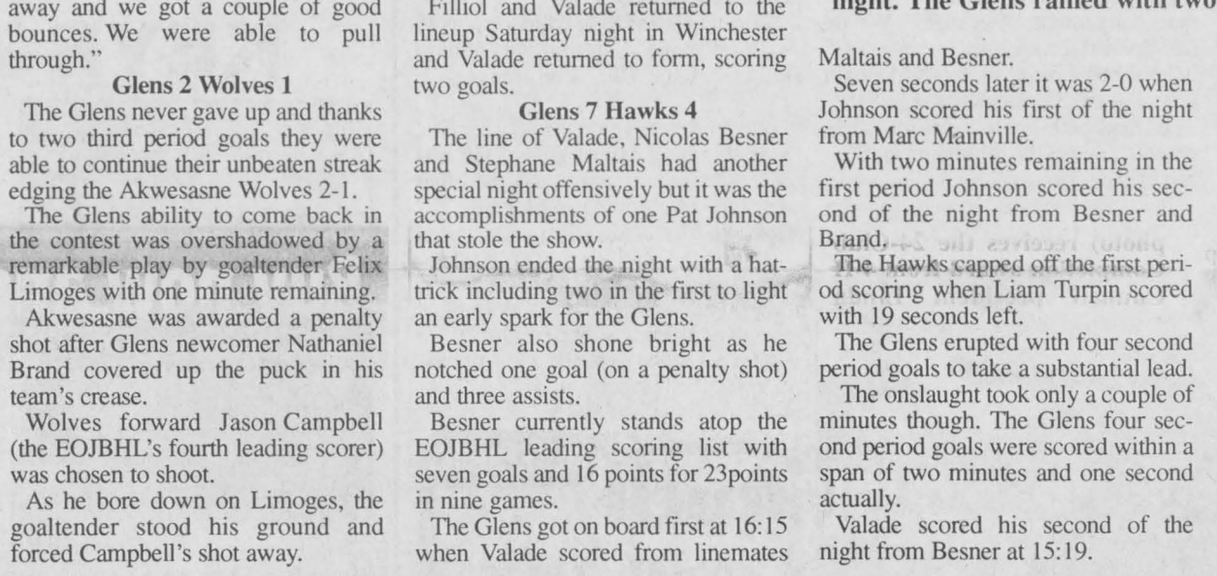

Glengarry grid iron

Andrew McIntyre runs with the ball in Glengarry tag football league action Sunday at Alexandria Park as Brendan McDonald (background) looks on. Glengarry beat Glen Nevis 26-20 in the game. In the other result Atlantic blew past Berkshire 35-14. Next Sunday the semi-finals take place as first place finishers Glengarry will take on Atlantic at 9:30 a.m. and second place Glen Nevis will challenge Berkshire at 11 a.m. at Alexandria Park.

Staff photo—Greg Peerenboom

Stangs come back to tie Nats

Battle of 417 takes place this weekend in St. Isidore and Maxville

By Todd Anderson
Sports Editor

The Maxville Mustangs earned their fifth point of the year Sunday as they came back from a 5-2 deficit to tie the Rockland Nats 5-5.

Coach Ivan Coleman used just two lines late in the game and also moved forwards Scott Coleman and Steve Alguire to defence to create more scoring chances with their speed.

The plan worked.

The Stangs scored three unanswered goals in the final frame to send the game to overtime.

Despite a Mustangs powerplay nothing was settled in the extra period.

Maxville's Keith Brown came close but his attempt on a partial break away slid under Rockland goaltender Andre Roy and just wide of the goal.

Mustangs 5 Nats 5

Martin Theoret scored his second goal of the night with 1:03 remaining in the third period to complete a remarkable come back for the Stangs.

Renel Cadieux and J.F Gagne assisted the goal.

At the 12 minute mark the Mustangs crept to within one of Rockland when Brad MacMillan scored from Alguire on the powerplay.

(Continued on page 14)

Rebels offense clicks against Lions

Rebels.

By Todd Anderson
Sports Editor

The Char-Lan Rebels used the confidence gained from their first victory of the year two weekends ago to put together their second consecutive win against the Morrisburg Lions Saturday night in Williamstown.

The win came a night before their streak was stopped by the defending league champion Kemptville 73s.

Still the Rebels played well against Kemptville and Char-Lan coach Jeff Carter feels the team is on the rise.

"In the last two games we jumped out to leads of 2-0 in the first period. It gives us a lot of confidence. Our first win of the year gave us more confidence and we are playing more as a unit. Our defence unit is playing very well. They're skating well and playing physical. We let in one goal against Akwesasne (in their first win two weeks ago), one goal against Morrisburg Saturday and only two goals when we were five-on-five Sunday."

With that said, Carter was asked if he feels the Rebels have learned to become more disciplined, clearly one of the Rebels major setbacks of the early part of the season.

"Four or five guys were taking way too many penalties. We have started to sit guys when they take bad penalties. I feel we have made improvements in that area."

In their second win Saturday against the Lions the Rebels only gave up one goal and their offense scored the most goals in any game this season.

Rebels 6 Lions 1

The Rebels took an early lead for the second straight game and never looked back.

Andrew Banville got his club on the board first when he capitalized on the powerplay off assists from Ryan Major and Doug Ferguson at 14:45.

Banville was at it again just under four minutes later when he set up Troy Sinfield to give the Rebels a 2-0 lead to close out the first period. Steve Jarvo also picked up an assist.

In the second period Jarvo scored his second goal of the year unassisted at 15:24 to make it 3-0.

Morrisburg finally got on the board as Greg Millard scored their only goal with 14 seconds left in the period.

In the third the Rebels added another three to negate any chances of a Lions come back.

Stephane St. Denis scored his first of the year at 18:27 off feeds from Banville and Major.

The goal was scored on the powerplay.

At 7:25 Nick Dube scored unassisted to give the Rebels a 5-1 lead.

The goal gave Dube six points (four goals, two assists) on the year and a tie for the team lead (with Ian McConnel, five goals, one assist).

With 5:14 remaining in the game affiliate David Carry closed out the scoring from Banville and Ferguson.

The six goals were the most the Rebels scored in a game so far this season.

Their previous high was four goals in a 8-4 loss against the same Lions club Sept. 23.

In the Rebels other game Saturday night they didn't look out of place with the defending St. Lawrence Division champions Kemptville 73s.

Despite a loss of 5-2, the game could've gone either way.

Kemptville 5 Rebels 2

With the game tied at two with just over five minutes remaining it looked like the Rebels were about to earn their fifth point of the season.

If the game had gone to overtime, the Rebels would be guaranteed of at least one point and would have a chance to win their third in a row after starting the season 0-7.

The 73s had other plans though.

The 73s took a 3-2 lead with 5:07 remaining on a goal from Kris Crawford, his second of the night.

Down 3-2 the Rebels still had five minutes to scratch out another goal and send the game to overtime.

A late hitting from behind penalty to

(Continued on page 15)

Mustangs earn draw vs Rockland



Mustangs newcomer Trevor Wotherspoon scored the first goal for Maxville in a 8-4 loss to Embrun Thursday night. The Stangs rebounded Sunday tying Rockland 5-5. Staff photo—Todd Anderson

(Continued from page 13)

Maxville started the come back only 1:39 into the period when Cadieux scored from MacMillan and Alguire.

The Mustangs got their first goal 36 seconds into the second period when Theoret potted his first of the night from Pat Berlinguette and Martin Lecompte.

Derek Crawford scored the other Mustangs goal, also in the second period, at the 5:33 mark on the power-play, unassisted.

The Nats scored two goals in the first period and three in the second.

Chris Verdun, with two, J.F Caron, Gabriel McNulty and Greg Antoine had the goals for Rockland.

Coleman said he wasn't happy with the Stangs play in the first period but said the team was impressive coming back.

"The guys were absolutely flat in the first. They weren't executing. To come back and tie them is a great character builder for the club."

The Mustangs were coming off a drubbing at the hands of the Embrun River Rats.

The Mustangs trailed just 1-0 after the first period but from then on everything went terrible.

River Rats 8 Mustangs 4

The Mustangs scored three third period goals but it wasn't enough as they lost convincingly to Embrun.

The Mustangs didn't click throughout the game and Coleman said it was one of the Mustangs worst efforts of the 2000 campaign.

The lone bright spot for the Stangs was the play of affiliate Jonathon Bray.

Bray contributed a goal and two assists in the loss to raise his season totals to two goals and three assists for five points in three games.

"We're more than tickled with Bray," said Coleman.

"He's a future star with us. He has a lot of raw talent and will improve a lot."

Trevor Wotherspoon opened the scoring for Maxville at 6:44 of the second period off passes from Cadieux and Bray.

At 16:34 Cadieux scored from Bray on the powerplay to make it a 5-2 Embrun lead.

Lecompte scored at 14:42 from Crawford and Bray scored from Nick McRae and Wotherspoon at 11:10 to cap the scoring for the Mustangs.

Embrun scored one goal in the first period, three in the second and another four in the third.

Pat Hamel, with two, Jason Cholette, Brad Kennedy, Ben McLeod, Stephen Mitchell, Eric Roy and Kris Longtin scored for the winners.

Stangs notes:

Defenceman Pascal Gratton should find out this weekend how long he will be suspended for after breaking the arm of a St. Isidore Eagles player in a game played Oct. 7 in Maxville. Gratton has already served four games and coach Ivan Coleman said the suspension could be as high as 10 games.

Despite leaving the game early against Embrun, assistant captain Scott Coleman played a lot Sunday against Rockland and was vital in their tie.

Also in the Embrun game, James Lalonde received a cut to his stomach after an opposing played slid into him.

He decided to continue and played the rest of the game. Maxville didn't have a back-up goaltender for the match.

The Mustangs will be looking to pad on another four points to their season totals this weekend as they take on the last place St. Isidore in a home-and-home series.

The Mustangs host the Eagles Saturday night at 7:30 p.m. then travel 10 minutes north to St. Isidore Sunday for an 8 p.m. start.

Talented Larkin nails winner for Rudi's Magic

Rudi's Indoor Soccer League
Women's division

Jenny Larkin was the hero for Rudi's Magic as her talented play with just under two minutes left in the contest allowed her team to prevail to victory.

Larkin nailed a shot from 25 feet out as she ran down the right wing towards the Dazzle goal.

The shot found its way into the top corner past Mandy Larocque.

Vanessa VanSleeuwen had the other goal for the Magic just four minutes into the contest.

Marion McDonell had the lone Dazzle tally at the eight minute mark.

The Cornwall Strikers scored three early goals and held off the Hearts of Glengarry the rest of the way for a 3-0 shutout win. Linda Blanchard was flawless in goal. Julia Esposito opened the scoring three minutes in.

Six minutes later the strikers went up 2-0 on a goal by Jenny Berard.

Lynn Struthers capped off the scoring at the nine minute mark.

Men's division

Allan Campbell scored twice for the Stars to ensure victory over Rudi's.

Campbell scored at the four minute mark, one minute after Rudi's Wayne Lee opened the scoring.

Campbell's other goal put his team up 4-1 at the 35 minute mark.

Lee had both goals for Rudi's. His second came at the 40 minute mark to cap of the scoring of the game.

Chad Beauregard scored for the Stars at the 11 minute mark.

Johan Askaner, a Swedish exchange student to Glengarry District High School, had the game -winner at the 27 minute mark.

Cornwall East Side Mario's played with only one spare but was able to knock off the Char-Lan Rangers 4-1.

Kieren Kennedy led the way for East Side scoring a pair of goals. One was at the 28 minute mark and the other was with five minutes remaining.

Shawn Montroy (12 minutes) and Jason Kilger (44 minutes) rounded out the scoring for the winners.

Jason St. Denis was solid in goal allowing just one shot past him.

Kevin Libbos was the lone marksman for the Rangers.

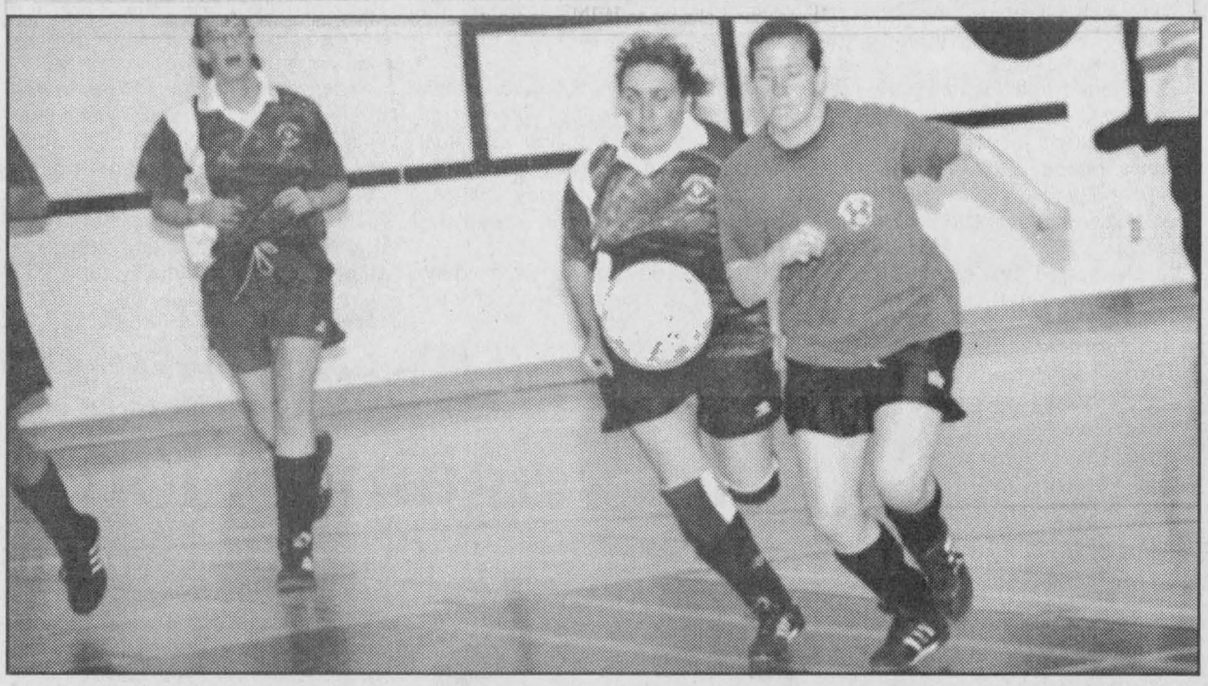

Chasing the ball

Sherrill Norman and Annie St. Denis fight for the ball as Angela Cullen looks on in Glengarry Indoor Soccer league exhibition action Monday at Glengarry District High School.

Staff photo—Sandra Berry

Don't wait for winter to change those thermopanes!
Call us today. We'll get the job done right!
CM WINDOWS & DOORS
SALES – INSTALLATION – SERVICE
Residential and Commercial
Quality windows and doors at competitive prices!
•Experienced installers•
•Guaranteed workmanship•
1-613-360-1900 or 347-1805
43-tf

Michel Rochon

Claude St. Denis

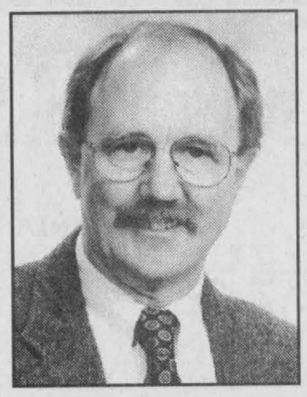
Re-elect
IAN MacLEOD
Councillor
for
South Glengarry

Fall Clean-Up
It's time to get your carpets and upholstery spruced up with
STEAM POWER CLEAN
Commercial and Residential Carpet and Upholstery Cleaning
3-CUSHION COUCH and CHAIR $70
4-ROOMS $89
Residential Only
Finished Basement Excluded
Industrial truck units for power
• NO SHAMPOO • NO STICKY RESIDUE
• FREE DEODORIZING
We do Cars, Trucks and Boats
Also available: Dupont Teflon Carpet Protection
Satisfaction Guaranteed. Call collect
STEVE COUSENS 538-2213
Moose Creek
38-tfc

KEYBOARDS!

Come in and ask for a demonstration of our keyboards. With such a large selection you'll be sure to find the model you want!
Featuring models by:
YAMAHA • ROLAND • KORG
Cornwall's No. 1 Music Store
MELODY MUSIC CENTRE
Since 1963
104 Pitt St. Promenade Cornwall 933 - 0205

Rudi COLD REMEDIES
POLAR FLEECE
Jackets, Vests and Pullovers by adidas and UMBRO
25% OFF England, Scotland and Celtic Fleeces
NEW! NHL Rugby Sweaters by BARBARIAN! Cool!
HOURS: Mon.-Fri.: 12-8 Saturday: 10-6 Sunday: Enquire
Rudi Payer Sport
Your Soccer Pro Shop
19810 Cedar Grove Rd. Williamstown
347-2542

Use Our Classifieds For Great Results

You're Invited To Our
OPEN HOUSE
COFFEE DOUGHNUTS
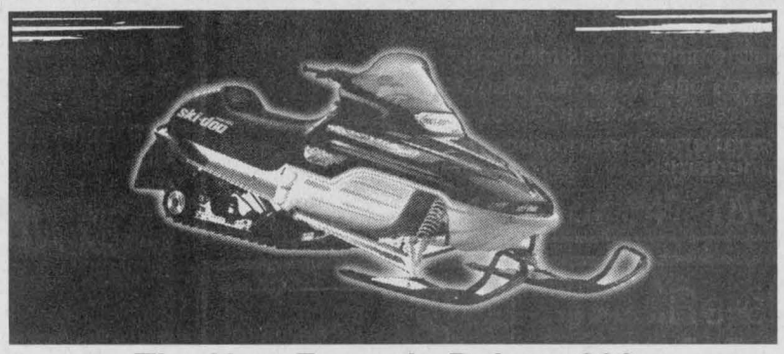
DOOR PRIZES
The New Formula Deluxe 600
SEE THE 2001 ski-doo. MODELS
Saturday, Oct. 28/00 - 9 a.m. to 4 p.m.
OPEN HOUSE SPECIALS
SKI-DOO INJECTOR OIL 4 Litres Reg. $22.00 only 17.50
SNOWMOBILE SUITS BOOTS, MITTS and HELMETS 25% OFF
Great Selection of Used Sleds • Financing Available
ski-doo BOMBARDIER RECREATIONAL PRODUCTS
SHEPHERD MOTORS LTD.
83 Main St. N. Alexandria 525-1402

LINE UP SOME FUN
Pool Is Great Entertainment
CANADA BILLARD
A Quality Line of Pool Table At An Affordable Price
Drop In and See Our Display at Your Newest Leisure Centre
ROY'S POOLS
Sales and Service Since 1956
410 Seventh Ave., Cornwall 933-0411

Late penalty negates chances of Rebs come back

(Continued from page 13)

Rebels Jarvo created an opportunity for the 73s to finish off the Rebs though.

The penalty was called with 2:58 remaining and the 73s added their fourth goal of the game on the power-play with 1:48 remaining.

The goal was scored by veteran Jason Valcour.

The 73s Curtis Morrison potted their fifth of the night into an empty net with 57 seconds left.

The 73s jumped to an early 1-0 lead in the first period when Kurtis Favot scored just 23 seconds into the game.

With 1:43 left in the opening period Major scored his first of the year from Ferguson and McConnel on the powerplay.

The Rebels took a 2-1 lead in the second period when Banville scored on the powerplay at 16:06 from Sinfield and Ferguson.

Crawford scored the 73s second goal at 5:16 to make it 2-2 Kemptville.

"We're very pleased with Saturday," said Rebels general manager John Chafee.

"It was 2-2 with five minutes to go and they took advantage of a bad bounce and then scored on the power-play and added an empty-netter. We didn't take too many penalties and it looks like we're improving."

Carter said he was especially impressed with the play of two Rebels forwards.

"Banville and St. Denis played very well on the weekend. As second year forwards they have to contribute offensively for us."

The pair played on a line with Chris Corput Saturday but Corput was not available Friday as he was serving a suspension.

Instead the two played with two forwards, Eric Larocque and Carry.

The general atmosphere in Char-Lan seems to becoming more relaxed. The reason could be Carter's philosophy to the season.

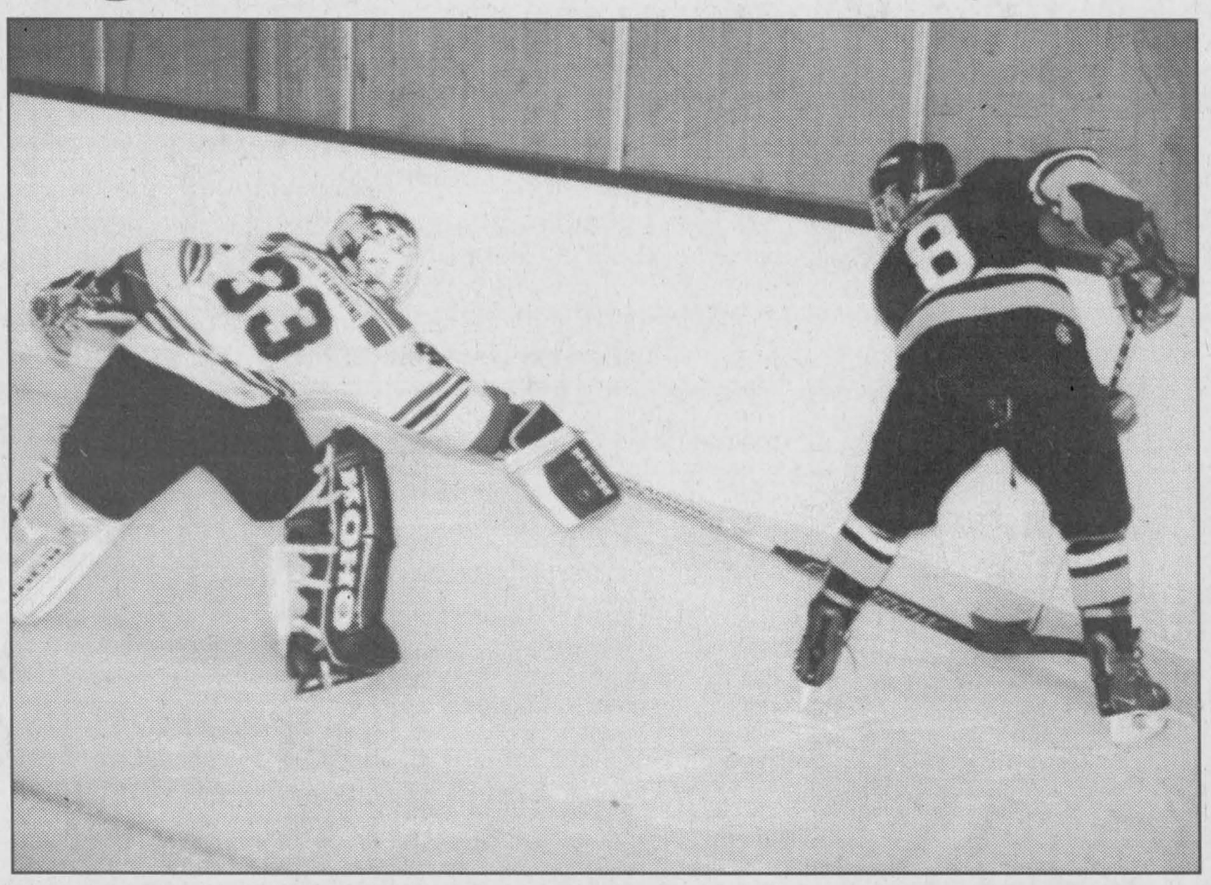

Rebels goaltender Tim McCuaig ventures into the corner to try and steal the puck from Kemptville's Craig Stanley during the 73s 5-2 win in Williamstown Saturday.

Staff photo—Todd Anderson

"I guess the first 10 games we were 2-8. I would like to see the next 10 at 6-4. We want to close the gap on some teams. I never thought there was much between finishing fourth of first, it's no big deal. You just want to get yourself in a position for the post-season."

Rebels notes:

The Rebels special teams were quite successful last weekend.

The powerplay went a combined 5 for 16 against the Morrisburg Lions and Kemptville 73s.

Shorthanded against the two clubs the Rebels allowed just one goal on 15 opportunities for the opposition.

The Rebels were scheduled to bring in two new faces to practice last night.

Derek Duval, a forward who was released by the Central Junior A Hawkesbury Hawks earlier in the week and who skated with the Alexandria Glens last year was supposed to practice with the Rebels.

The Glens, who still have the rights to Duval allowed him to attend the practice and if the two clubs can finalize a deal, Duval may be in the Rebels lineup this weekend.

"He's a big strong kid who can definitely play in this league," said Carter.

The Rebels have also invited 19-year-old goaltender Andrew McCormick to the practice last night on the advice of the Cornwall Colts.

McCormick played St. Jerome Junior AAA last year.

The Rebels take on two Metro Division teams this weekend as the Junior B Hockey League begins its interleague schedule for 2000.

The Rebels host Metcalfe at home Saturday starting at 7:45 p.m.

The Rebels then travel to Buckingham Sunday for a game against the defending Junior B Champions starting at 7 p.m.

Deadline for advertising in the Classifieds is 1:00 p.m. Mondays

Seguin scores twice in Marc's Canteen win

Alain Seguin scored twice in a 3-1 Marc's Canteen win over Glengarry Windows Sunday in Maxville during North Glengarry Broomball League action.

Keith Van Ryswyk opened the scoring of the game with 4:45 remaining in the period to give Marc's a 1-0 lead.

Joey Hillis picked up an assist.

In the second period Seguin scored his first of two with 1:29 remaining from Luc Besner.

In the third period Glengarry Windows cut the lead to 2-1 when Roger Carriere scored from Donald Carriere at the 5:34 mark.

Seguin added an insurance goal with 3:18 remaining to seal the win.

In the other match Sunday, Dave's Drywall remained in first place after edging Lacombe Custom Work 2-1.

Dave's capitalized for two first period goals and held off the Lacombe attack the rest of the way.

Gary St. Pierre opened the scoring at the 11:05 mark of the first period. Bruce Massia assisted. At 8:07 Lee Casselman doubled the Dave's lead when he scored from Steve Norman.

Lacombe Custom Work tried to come back in the third period as they put one goal on the board at 7:38.

Roch Lacombe scored from Mario Dumont. Lacombe's couldn't mount any more of a come back and went on to fall by a 2-1 score.

Hockey

Eastern Ontario Jr. B Hockey League

St. Lawrence Division

	GP	W	L	T	Pts	GF	GA
Alexandria	**9**	**8**	**1**	**0**	**17**	**43**	**25**
Kemptville	10	8	2	0	16	48	26
Morrisburg	10	5	5	0	10	48	48
Akwesasne	9	2	7	0	4	26	42
Winchester	10	4	6	0	8	43	45
Char-Lan	**10**	**2**	**8**	**0**	**4**	**26**	**48**

Rideau Division

	GP	W	L	T	Pts	GF	GA
Westport	8	6	2	0	12	42	31
Athens	8	5	3	0	10	36	33
Brockville	9	4	5	0	9	45	39
Gananoque	8	4	4	0	8	36	37
S. Grenville	9	1	8	0	2	20	44

Last week's results - Oct. 18 Westport 7 Brockville 5. **Oct. 18** Westport 6 Athens 2, Alexandria 2 Akwesasne 1, Char-Lan 6 Morrisburg 1. **Oct. 21** South Grenville 4 OT Brockville 3, Alexandria 7 Winchester 4, Kemptville 5 Char-Lan 2, Morrisburg 7 Akwesasne 3. **Oct. 22** Gananoque 7 South Grenville 3, Kemptville 5 Winchester 4, Athens 7 North Frontenac 4.

EOJBHL Leading scorers

St. Lawrence Division

Team	G	A	Pts
Nicolas Besner, Alexandria	6	14	20
Sebastien Thibault, Morrisburg	7	8	15
Kelly Winsor, Kemptville	7	6	13
Jason Valcour, Kemptville	7	6	13
Jason Campbell, Akwesasne	5	8	12
Ghislain Valade, Alexandria	**6**	**6**	**12**
Wayne Garlough, Morrisburg	6	5	11

Eastern Ontario Jr. C Hockey League

	G	W	L	Otl	Pts	Gf	Ga
Rockland	7	3	1	2	9	30	27
Vankleek Hill	6	4	2	0	8	24	26
Embrun	6	4	2	0	8	43	19
Casselman	5	4	1	0	8	30	18
Maxville	**7**	**2**	**4**	**0**	**5**	**26**	**37**
St. Isidore	5	0	5	0	0	14	40

Last week's results

Embrun 8 Maxville 4
Casselman 5 Embrun 2
St. Isidore at Vankleek Hill n/a
Casselman 6 Vankleek Hill 1
Maville 5 Rockland 5
Embrun 14 St. Isidore 0

Leading scorers

Team	G	A	Pts
Brad Kennedy, Embrun	5	10	15
Patrick Hamel, Embrun	5	9	14
Ben McLeod, Embrun	7	4	11

ALEXANDRIA JUNIOR B GLENS
ALEXANDRIA JR. "B" GLENS vs BUCKINGHAM
Friday – 8:30 p.m.
43-1c

VOGEL'S FINE MEATS & SAUSAGE
Slaughtering, Custom Cutting and Packaging
North Lancaster, Ont.
Tel: 613-347-2288
Tel./Fax: 613-525-0393
The Slaughterhouse is Open
Please call ahead for appointments. We slaughter every Monday.
For pick-up call Garth McDonald Trucking 525-2536.
ATTENTION DEER HUNTERS
At Vogel's, we will:
•cut and wrap your deer by professional butchers
•make venison sausages and salami
•collect skins in return for a hat!
42-2c

HALLOWEEN MADNESS SALE
Diane's Shoe World
15% off all in-stock merchandise
15 St-John St., Vankleek Hill 678-3800
*No rain checks. Final Sale, No Credit, Refund or Return on Sale Merchandise

Click here for neighbourly service.
mutualconnect.com
LOG IN TO WIN!*
Home • Farm • Auto • Commercial
Mutual Insurance Neighbour helping Neighbour
*Enter for a chance to WIN a computer and free internet access for a year.

The many faces of The War Amps
NEVER AGAIN!
Operation Legacy
CHAMP
PLAYSAFE
DRIVESAFE
These are some of the many War Amps programs that will carry on in the new millennium.
Thanks for your support.
To see a listing of NEVER AGAIN! videos, visit our Web site at www.waramps.ca or order a pamphlet by calling 1-800-250-3030. Videos can be borrowed free-of-charge or purchased at cost-recovery prices.
Charitable Registration Number: 13196 9628 RR0001

OPEN HOUSE SPECIALS
QUALITY TRADES (Financing Available)
1999 Ski-Doo MXZ670 HO Mint, Only 2600 kms..... $6,250
1998 Ski-Doo MXZ670 Excellent Reverse, 5000 kms..... $5,795
1998 Ski-Doo MACH 1 Reverse, Sharp, 4800 kms, Warranty..... $5,795
1998 Ski-Doo MACH 1 Yellow Trim Excellent, Warranty..... $5,495
1998 Ski-Doo FORM 111 Reverse Only 4400 kms..... $5,295
1996 POLARIS INDY TRAIL TOURING E.S., Reverse, Low kms..... $2,995
1996 FORMULA 500 SL Great Condition, Only..... $2,595
1994 SKI-DOO MX470 Mint Condition Only 4300 Miles, Only..... $2,795
ski-doo. BOMBARDIER RECREATIONAL PRODUCTS Snowmobiles & ATV
SHEPHERD MOTORS LTD.
83 Main St., N. 613-525-1402
ALEXANDRIA

Imperial Oil
Esso
We put our customers first! You can count on Esso Home Comfort staff to deliver quality Esso products and services, including...
•automatic delivery
•no-run-out guarantee
•24-hour emergency service
•equalized payment plan
•installation and service on furnaces, water heaters, air conditioners
•gas, diesel and lubes
•Financing (O.A.C.)
We sell and service high quality products
FREE HEATING OIL!
When you sign up for automatic delivery you can receive
200 LITRES OF FREE HEATING OIL
Approximate value $75.00
Offer ends December 31, 2000
Call Esso Home Comfort today for all your home heating needs.
Proud to be associated with
MOOSE CREEK SHEET METAL LTD.
613-346-5504 Monkland or
1-800-267-1742 (Toll Free)
Esso Home Comfort

The Glengarry News
CLASSIFIEDS
525-2020 or Fax: 525-3824
Reach us at gnews@sympatico.ca

RATES – General Classified (WORD ADS) $5 for 20 words, plus 22¢ for each additional word. 75¢ discount for second insertion.
There is no charge for birth announcements.

CLASSIFIED DISPLAY–Ads that contain logos and are bordered (minimum size 2") - 56¢ per agate line (61¢ outside Glengarry County.) We reserve the right to place all advertising under the appropriate classifications (GST applicable.)

Box Numbers–$15.00 Per week (includes Box #)
c/o the Glengarry News, Box 10, Alexandria, Ontario K0C 1A0.
All ads must be paid for in advance or by
Office Hours: Mon. to Fri. 9 a.m. to 5 p.m.

DEADLINE
For All Classified Ads is 1 p.m., Mondays

Births

JEAUROND –Jacob and Ninon Dumont are pleased to announce the birth of their son, Isaac born Sept. 23, 2000 at Montfort Hospital, weighing 7 lbs 8 oz. Proud grandparents are Gaudias Dumont, Nicole and Brent Lawson Richard and Micheline Jeaurond. Great-grandparents are Pearl Joanette, Patricia Dumont, Claudette Jeaurond, Maurice and Elise Seguin. Great-great-grandmother Josephine Seguin.

Card of Thanks

MANY thanks to relatives and friends for all "get well" wishes while I was hospitalized at Cornwall General Hospital; also to the therapists in attendance on second floor north.
– Thérèse Roy 43-1p

MacMILLAN –The family of the late Ewen J. MacMillan wishes to thank friends and neighbours for their expressions of sympathy, cards, visitation to the funeral home and donations to Alzheimers Association and Maxville Manor at the time of Ewen's death. We would also like to thank Rev. Bryn Carson for her comforting words and organist Eileen Campbell. A special thanks to Dale and Ron Munro and their staff for their compassionate care, The Glengarry Curling Club ladies for the delicious lunch served after the funeral. Special thanks to the staff at Maxville Manor for their wonderful care he received. All your kindness was much appreciated and will be remembered for a very long time.
– Members of the MacMillan family 43-1c

In Memoriam

LOBB –In loving memory of a dear father, father-in-law and grandfather "Aurele" who passed away October 26, 1984.
God saw he was getting tired
And a cure was not to be
He put his arms around him
And whispered "Come to me"
With tear filled eyes we saw him
Suffer and fade away
Although we love him dearly
We could not make him stay
A gold heart stopped beating
Hard working hands put to rest
God broke our heart to prove to us
He only takes the best
Not dead to us who loved him
Not lost but gone before
He lives with us in memory
And will forever more
– Sadly missed and loved always. Your children and family. 43-1p

DUBEAU, FRANÇOISE –In loving memory of our dear mom and memère who passed away 3 years ago Oct. 23, 1997.
Your memory will be forever in our hearts.
– Much loved and sadly missed by daughter Nathalie, grandsons Alexandre, Jacob and William. 43-1p

Announcements

ANNOUNCEMENT
Contrary to rumors going around, the Friday Night Jamboree at Bar 340 in St. Telesphore, Quebec has not stopped. It's going very strong over 24 musicians were playing last Friday night. Many local and area talents; good music. There is a supper served once a month for only $7.00 and there is no cover charge for the dance. For more information, contact Suzanne Giroux 1-450-269-2985 or Margo Pepin 525-3581. 43-1p



CONGRATULATIONS
MOM AND DAD
LILLY AND FERNAND
ROZON
on your
50TH WEDDING ANNIVERSARY
OCTOBER 28, 2000
Love from your children and grandchildren 43-1p

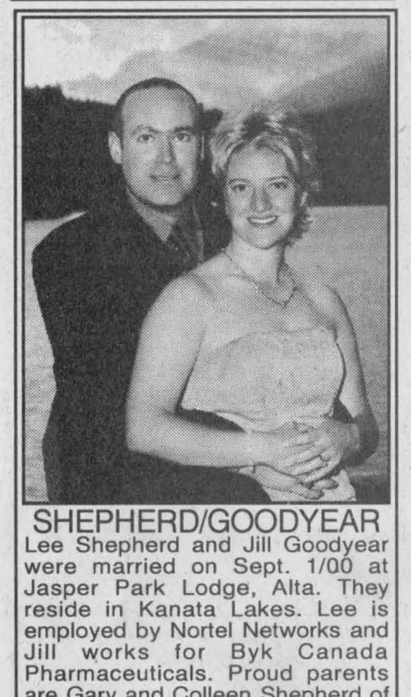

SHEPHERD/GOODYEAR
Lee Shepherd and Jill Goodyear were married on Sept. 1/00 at Jasper Park Lodge, Alta. They reside in Kanata Lakes. Lee is employed by Nortel Networks and Jill works for Byk Canada Pharmaceuticals. Proud parents are Gary and Colleen Shepherd of Alexandria and Terry and Kathy Goodyear of Mont Tremblant. 43-1p

Announcements



CONGRATULATIONS
DIANE AND RHEAL
LEFEBVRE
on their recent marriage
SEPTEMBER 30, 2000
Best Wishes and May Love Always Light Your Way
From the Girls and Dean 43-1c

Deaths

LEVESQUE, Pierre Edward –died October 16, 2000 in Ottawa at age 64 years. Survived by his wife Donna (Grant), two sons Jimmy and Robert, his father Aurele, sisters Claire and Lise and brother Marc. Funeral was held at Hulse, Playfair & McGarry, Ottawa on October 20, 2000. 43-1p

Coming Events

BR. 544 LEGION
LANCASTER
Main St - 347-3286
Mon. to Wed., 1-7 pm
Thurs. -Sun. 1-9 pm
OCTOBER EVENTS
Sat. 28 - Western Night. Reg the DJ
Monday Men's Darts - 7 pm
Wednesday Mixed Darts - 7 pm
EVERYONE WELCOME! 43-1c

APPLE HILL
CHRISTMAS CRAFT SHOW
Saturday, Oct. 28th
10:00 am - 5:00 pm
Sunday, October 29th
10:00 am - 4:00 pm
St. Anthony's Parish Hall, Apple Hill, Ontario
Lots of wonderful Christmas Gifts!
FREE ADMISSION
Hope to see you there! 43-1c

Cannamore Orchard
presents
"THE SPOOKY WAGON RIDE"™
ATTRACTIONS TO ENJOY:
The Spooky Wagon Ride™, Fog Maze, Spooky Village, Straw Maze, Corn Maze, Canteen, Pumpkins, Orchard Store
IT'S YOUR LAST CHANCE!
OCTOBER 26-27-28-29-30.
All evenings 6:30 pm- 10:00 pm
Every Saturday and Sunday
1:00 pm - 5:00 pm.
ADMISSION: 13 and up > $9
4 - 12 > $7 / Under 4 > free.
FREE bag of popcorn if dressed in a complete costume.
For additional information please call Cannamore Orchard (Crysler, Ont.)
613-448-3633 43-1c
if long distance call 567-3000 - 448-3633



WEDDING RECEPTION
in honour of
RAYMONDE
daughter of
Adrian and Vivianne Menard
and
RICHARD
son of
Alcide Paquette and
the late Hugette Paquette
FRIDAY, NOV. 3
Bonnie Glen
9 p.m. to 1 a.m.
Music by Boucanes CD Sounds
Lunch Served
Everyone Welcome 43-2p

Coming Events

ST. FINNAN'S
CRAFT, TEA AND BAKE SALE
SUNDAY, OCT. 29
Alexander Hall
12 Noon to 4 p.m.
Entrance:$3 - Adults
1.50 - Children
10.00 - Family 42-2p

PARISH SUPPER
Our Lady of the Angels
Moose Creek, Ont.
Community Hall
SUNDAY, OCTOBER 29
4 pm to 8 pm
Adults $8,
children (6 to 12 yrs. old) $4,
(under 6) free
Turkey and trimmings, ham, baked beans, vegetables, desserts, tea, coffee, juice 43-1p

Keep This Date Open!
NEW YEAR'S EVE PARTY
Sacred Heart Church Hall
Continuous Music With
JEAN LAJOIE and ROGER HAMELIN
Profits Towards
Chevaliers de Colomb and Daughters of Isabella and Soup Kitchen
Limited Tickets $15 ea.
Info and Reservations 42-2c
Jean Lajoie - 613-525-3022

40TH WEDDING ANNIVERSARY TEA
for
GORDON AND ELIZABETH
FERGUSON
SUNDAY, OCT. 29, 2000
1-3 p.m.
St. Andrew's Presbyterian Church
South Lancaster
– Best Wishes Only – 42-2p

Coming Events

ALEXANDRIA UNITED CHURCH
Soup Luncheon and Bazaar
THURSDAY, NOV. 2
11 am to 2 pm
Crafts, Baking and White Elephant Tables.
Price $5 43-2c

VANKLEEK HILL FIREFIGHTERS DANCE
Centre Communautaire
VANKLEEK HILL
Community Centre
SATURDAY, NOV. 4
9 pm to 1 am
Music by: Mike Gibbs
Door Prizes / Prix de présence
Light lunch /Goûter servi
Profit shared 50/50 between Crohn's Disease Foundation and Firefighters Equipment Fund
$5 per person 43-1c

You're Invited
"DOWN COUNTRY LANE" TEA and BAZAAR
Martintown United Church
SATURDAY, OCT. 28
1 to 3 pm
Featuring: Home baking, Crafts, James and Jellies and Knitting
Admission: $3
All Welcome
UCW 43-1c

The children of
EWEN AND LORRAINE MACDONALD
invite you to celebrate their parents'
40TH WEDDING ANNIVERSARY
SATURDAY, NOV. 4, 2000
Charlottenburgh Rec Center
9 p.m.
Music by Paddy Kelly
Lunch served
Everyone Welcome
Best Wishes 43-2p

Maxville & District Sports Complex
Osie F. Villeneuve Arena
Maxville **527-5659**



Saturday, Oct. 28 - Jr. C. Hockey
Maxville Mustangs vs St. Isidore Eagles - 7:30 pm
Let our courteous, experienced staff help plan your special event with suggestions for caterers, flowers, decorations, table set-ups, etc.
Choice of Round and/or Rectangular Tables
Refundable hall deposit. Licensed by L.L.B.O.
PHOTO I.D. REQUIRED
AIR CONDITIONED BANQUET HALL 43-1c

NORTH GLENGARRY COMMUNITY ECONOMIC DEVELOPMENT GROUP
ALL CANDIDATES MEETING
Oct. 26 - Lochiel Ward
at Glen Robertson Community Centre
Nov. 1 - Kenyon Ward
at the St. Catherine of Sienna Church Hall, Greenfield
Nov. 2 - Maxville Ward
at the Maxville Community Centre
Everyone is Welcome

You are cordially invited to attend the
KENYON AGRICULTURAL SOCIETY'S
"FALL FLING" DINNER, DANCE AND ANNUAL MEETING
to be held on
FRIDAY, NOVEMBER 3, 2000
at the
Maxville and District Sports Complex
Cocktails: 6:30 p.m. Annual Meeting: 8:30 p.m.
Dinner: 7:30 p.m. Dance to Follow
Catered by: Enrico Music by: "Bob 'n Ducky"
Tickets: $25.00 per person
For tickets, please call Janice Blaney 527-5346
Mike Villeneuve 527-2753
or any Director 43-2c

Coming Events

MARTINTOWN Community Centre
* * *
Banquet hall available for rental
Tel: 528-4235 or 347-2411 1-tf

RETIREMENT PARTY
in honour of
JENNIFER ROPCHAN
THURSDAY, NOV. 2
Open to former employees and retirees of Glengarry Memorial Hospital
If interested in attending
Please call
Bev. Craig or Betty MacCrimmon
525-2222 43-1c
by Friday, Oct. 27, 2000

CHARLOTTENBURGH RECREATION CENTRE
BINGO
Every Tuesday at 7:30 p.m.
* * *
Good Hall Rental Dates Available
347-2411
* * *
PLEASE NOTE:
BINGO WILL BE ON
WEDNESDAY, NOV. 1 43-1c
instead of Oct. 31
(this week only!) 7:30 pm

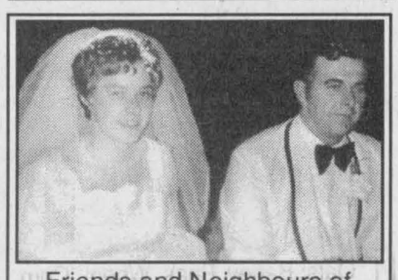

Friends and Neighbours of
HAROLD and KAREN MacLEOD
request your presence
SATURDAY, NOV. 4, 2000
to celebrate their
25th ANNIVERSARY
at the
Bonnie Glen, Hwy. 43
9 pm to 1 am
Music by Roger Hamelin, Ian MacLeod, Bill Connors
Lunch at Midnight 43-2p

Entertainment

The Glengarry News and Dairy Queen
BIRTHDAY CLUB WINNER!
The winner of our Birthday Club Draw is:
Henrica Wetering
Lancaster
Wednesday, Oct. 25
Do you know anyone celebrating a birthday? Submit your entries to the Dairy Queen Birthday Club by 3 pm Friday by sending us the name, birthdate, address and phone number. The lucky Birthday Person's name will be published here and they will be presented with a certificate available at the Glengarry News, redeemable for a Frozen Birthday Cake from Dairy Queen ABSOLUTELY FREE! Deadline for picking up your cake is 1 week after publication. Send your submissions to:
The Glengarry News "Birthday Club",
P.O. Box 10 Alexandria, ON K0C 1A0
Fax: (613)525-3824
NO PHONE CALLS PLEASE 42-n/c

THE ORIGINAL Champions ROADHOUSE
Weekend Breakfast
Specializing in Belgian Waffles
Sat. 9-2; Sunday 9-2
Great D.J. Music
Thursday, Friday and Saturday
HALLOWEEN BASH
SATURDAY, OCT. 28
Lots of Cash Prizes!
Coming soon...NOV. 25
BOWSER & BLUE
Watch for details.
I.D. Required
WAITRESS WANTED
Drop off your resume.
Visit Our New Website
www.championsroadhouse.on.ca
103 Main St. North, Alexandria
525-2128 43-1c

Coming Events

KIRKHILL United Church Tea and Bazaar, Saturday, Oct. 28, 12 to 3 p.m. Adults - $5; ;children - $2. 42-2p

EUCHRE party in St. Raphael's Parish Center on October 29 at 8 p.m. Everyone welcome. 43-1c

GLENGARRY Old Tyme Fiddlers Christmas dinner and dance December 9, at the Bonnie Glen. Full details to follow late November. 43-1c

DOLLAR a bag sale starts Wed. Oct 25, 1 to 4 p.m. Saturday Oct. 28, 9-noon. Check out bargains in winter jackets, ski suits, sweaters etc. United Church basement Kincardine St. E. Alexandria. 43-1c

CARD PARTY
sponsored by
The Daughters of Isabella
SUNDAY, OCT. 29
8 pm
Sacré Coeur Parish Hall in Alexandria
Admission: $2.50
Lunch Served
Everyone Welcome 43-1c

EDGEWATER INN
Hwy. 2, Summerstown
613-931-3341
HALLOWEEN PARTY
Meat Loaf Tribute
Featuring
"BAT OUT OF HELL"
SATURDAY, OCT. 28 - 9 p.m.
Advance tickets: $13 - Door: $15
- PRIZES - 43-1c

CRAFTERS' MARKET
Visit Our Charming
COUNTRY MALL
16129 County Rd. 36
Long Sault
Browse through our spacious collection of local crafters and artisans.
Booth space available at low rates.
OPEN 6 DAYS
Tuesday to Sunday
11 am to 5 pm
Call 534-8445
E-mail:
zeran@glen-net.ca/zeran 43-4c

Entertainment

The ATLANTIC EST. 1882
SERVING GLENGARRIANS SINCE 1882
At the station in Alexandria
WEDNESDAY IS WING NIGHT 25¢ ea.
Come try our NEW MENU!
FRIDAY, OCTOBER 27
ALLEY CAT
SATURDAY, OCT. 28
HALLOWEEN PARTY
Great prizes
Great D.J. Music
Planning a Chrismtas Party
Saturdays available
D.J. provided free of charge
525-2084 43-1c

Courses

MUSIC lessons for violin, viola, cello, piano or recorder. Call Audrey Sarrazin (Mus. Bac.) at 874-2969 or 874-2247. Also available, music for special occasions such as weddings, etc. 2-tfc

FUR TRAPPERS license course being held in Dunvegan, Ont. Nov. 14, 2000 start. Limited seating. For more information please call 613-527-3376. 41-4p

Lost & Found

FOUND: Small female dog charcoal colour with brown tip paws found on Conc. 1 of Kenyon. Tel. 525-2897. 43-1n/c

Vehicles for Sale

CREDIT problems and tired of being offered second rate vehicles? Call Car-o-line Auto's, 613-448-2488. 21-tf

1995 HONDA TRX 300 4x4, exc. cond. original, only $4,500. Shepherd 525-1402. 43-1c

FOR SALE 1995 Chev. S10 with tonneau/cover. Very good condition low miles $8,000. Phone (613) 525-0138. 43-2p

1999 TOYOTA Solara (silver). Fully loaded luxury vehicle in superb condition. Sun roof, leather seats, CD and cassette players, air conditioning, Lexus engine. Full roadside coverage. Anti theft protected. Additional undercarriage and body paint protection. 33,000 km. Assume balance of lease (30 months), fully life insured with guaranteed buy-out price. Monthly payments of $622.00. Pamper yourself with this top of the line luxury Toyota. Call 347-1602. 43-2p

1985 OLDS Cutless Salon, V8, 305 with trailer hitch. Asking price $2000, neg. Tel. 347-3134. 43-2p

1986 CHEV half ton pickup, V8 automatic, 148,000 kms, one owner, mechanically sound, body needs repair. $800, sold as is. Tel. 525-2657. 44-2p

Garden Centres



Apples For Sale

Fritz Muller

Ste. Justine Orchard

3311 - 4th Rang

Ste. Justine de Newton, Quebec

1 km west of Rte 325

Tel.: (450) 764-3440

37-tf



Marlin Orchards & Garden Centre

APPLES

Many Varieties

HARVEST SPECIAL

McIntosh $12/bu.

FRESH PRESSED

APPLE CIDER

and MULLING SPICES

Try our famous

Bread and Butter or Babydill

Pickles

"Just A Hint Of Christmas"

See what goodies we have in Home and Garden Giftware

OPEN 7 DAYS A WEEK

until mid-December

Hwy 2, 2 km west of Summerstown Rd

931-1213 43-1c

Entertainment

Pavillon Bonnie Glen Pavilion

525-3078 or 525-2895

Available 7 days a week

- Hall Rentals
- Banquets
- Receptions
- Catering
- Wedding Cakes
- Shows

You think of it... We'll organize it!

Maurice Menard, prop.

Outside catering and Fully Licensed under LCBO for any special event available at anytime

AIR CONDITIONED

THURSDAY, OCT. 26

NO WING NIGHT DUE TO CORPUS DANCE SHOW

8 pm

Wing Night back on Thursday, Nov. 2

* * *

SATURDAY, OCT. 28

Green Valley Optimist Club

Silent Auction

Supper and Dance

Everyone Welcome

* * *

SUNDAY, OCT. 29

BRUNCH

10 am - 1 pm

Music by the Paquette Family Band

* * *

THURSDAY, NOV. 2

WING NIGHT 25¢

starting at 5 pm

Music by Boucane's CD sounds

* * *

FRIDAY, NOV. 3

Wedding Reception

Raymonde Ménard and Richard Paquette

Everyone Welcome. Lunch

* * *

SATURDAY, NOV. 4

25th Wedding Anniversary

Harold and Karen MacLeod

Everyone Welcome. Lunch

* * *

SUNDAY, NOV. 5

ANNUAL CHRISTMAS CRAFT SHOW

10 am - 5 pm

OVER 50 EXHIBITORS

something for everyone - Canteen - Clowns - Face Painting - Bar

Keep this date open!

See you there! 43-1c

* * *

NEW YEARS EVE PARTY

SUNDAY, Dec. 31

Cocktail 5 p.m., Supper 6 p.m.

Buffet: Roast Beef au jus and Broiled Marinated Chicken Breast

Prizes: Party Favors, Spot Dances

Champagne at Midnight

Non-stop music from 5 p.m.-3 a.m. by Boucane's CD Sounds

For only $25 each. Limited Tickets

shoppingguide.on.ca/bonnieglen

Articles for Sale

RADIAL saw, $600. Stroke sander $1,100. Tel. 613-525-1835. 40-4c

EVERYTHING must go at cost or less. Work clothes, pants, coveralls, army surplus clothing, boots, racks, shelves, sign, electronic scales. Call between 10 a.m. to 2 p.m., 874-2599. 42-2p

AT LOW Price! First quality materials...unbeatable prices! Ceramic:$.99 ft. Pre-glued tiles:$.33. Laminated floor: 15 year warranty $1.19 ft., 20 year warranty $1.49 ft. Hardwood floor, pre-varnished birch: $2.00 ft. Waferboard 7/16':$8.65. 30" doors: lauan $23.99, newport $27.99. Rigid insulation: 1" $4.29, 2" $8.59. MDF mouldings: quarter round $1.59, economic casing $1.69, baseboard $1.79. Toilet: $79.95. Stainless steel sink: $65.95. Effective October 23-28, 2000. Bargain Building Materials 613-527-5090. 43-1c

1 CAR SHELTER, second hand to $300, 20'x11'. Call Robert's Rental 525-2807. 43-tf

USED DM duo-matic combination oil/wood burning furnace (134-140,000 BTUH) w/flue pipe and plenum. Also used Metroheat oil furnace (136,000 BTUH) w/plenum. Tel. (613) 678-3030. 43-1p

CHINA cabinet for sale; glass shelves and door 6 ft.x3 ft. wide, perfect condition. Tel. 874-2978. 43-1p

FOR SALE: 10 hp Yard Man snowblower. Good condition. Asking $700. Tel. 525-2535. 43-2p

SNOW tires: four Continental mounted and balanced on rims 13/175/70, less than 500 km use, asking $300. Tel. 525-1707 43-1p

KENMORE HD washer, $195; half inch drill press, $120; Lincoln 225 ac welder, $225. Call after 7 p.m., 347-2078 43-1p

2 SWIVEL rocking chairs, royal blue, $75 ea; love seat, blue grey, like new, $150; maple hutch, $75; 12' aluminum stepladder, $75; aquarium, approx 40 gal with filter, etc., $50; many house plants, $5 ea. Tel. 525-2115. 43-1p

OIL furnace, Findlay floor model, good burner, fan controls and air filter included, $150. Tel. 346-2323. 43-2p

FRIDGE/STOVE - almond colour. Tel. 525-4257. 43-1c

SECTIONAL couch and double bed mattress. Cheap. Call 874-2325. 43-1n/c

Misc. Sales

THE COUNTRY Flea Market is on Hwy. 43 Civic # 18374, 8 miles West of Alexandria. Antiques, collectibles, hub caps, many surprises, open weekends. 40-4c

Produce

DRY Hardwood for sale. 15" and 18". Tel. 525-1028. 40-4p

WANT to buy. High moisture corn. #4, 30% Lancaster. Tel. 347-1188. 43-1p

HARDWOOD for sale, 16" cut dried $50 per cord. Tel. 347-7666. 43-1c

HAY for sale. 500 bales/$2.00, 500 bales/$2.50 first cut, no rain. Tel. 347-3723. 43-1p

HAY for sale, 50 lb square bales, 1st and 2nd cut (showered on), stored inside. Ramsli Farm, 613-527-2325. 43-2p

WANTED - 10 cords quality dry hardwood, split, delivered, Tayside area. Cash paid. Tel. 613-277-5127. 43-1p

MIXED GRAINS

Oats, Barley, Peas, Wheat, Corn

For Beef, Dairy, Hogs, etc.

Coarse or fine

$8/40 kg

Free deliver within limits on orders 1-ton or more

To order call:

ALEXANDRIA MILLING

525-1973

DALKEITH FEED

874-2434 43-1c

Poultry/Livestock

WILL BUY crippled or disabled animals. Will pay. Call Fern Richer, 1-613-448-2324, home 987-5344. 10-tf

WILL BOARD animals for the winter. N.H. 252 grinder mixer. Carmen MacMillan, 525-1501. 41-3p

WILL BOARD cattle from Nov. to May. Tel. 613-933-4543. 41-4p

MAREMMA livestock guardian dogs for predator control. Puppies available now - 10 weeks old. Parents protecting sheep and cattle. Sire is U.S. import. Call 874-2284. 42-2p

DAIRY goat kids wanted, does only. Three days old up to two weeks. Tel. 525-5531, 5 to 9 p.m. 42-2p

WANTED: serviceable beef bull, quiet disposition. Tel. 874-2163. 42-2p

WANTED HOLSTEIN HEIFERS

BRED 3-7 MONTHS

Also wanted

OPEN HEIFERS

and

HEIFER CALVES

Heifers of all ages

Omer Poirier Livestock

Call Jerome

613-525-3020 35-9c

ATTENTION! Needed



HOLSTEIN HEIFERS

Bred 5-7 mos.

WANTED

Holstein Purebred and Grade Open Heifers of all ages.

WANTED Complete Holstein Dairy Herds

Cornwall Cattle Co. Ltd

JASON MALONEY

St. Andrews

(613) 937-3338 37-9p

Poultry/Livestock

FOR SALE: Fresh purebred Holstein 2 yr. old. Tel. 525-2942. 43-1p-

HORSE boarding available in clean, very private barn in Williamstown. Call 347-7795. 43-2p

FOR SALE: purebred Terantaise bull, 3 1/2 years old easy calving. Tel. 931-1125. 43-2p

I buy all kinds of horses also

MEAT HORSES

(613) 678-3120

Call Collect 39-12p

Pets for Sale

PUPPIES for sale. 10 weeks old. Very good mix - German Shepherd and Golden Retriever. Very healthy. Asking $40. Tel. 613-524-5728. 42-2p

FREE kittens. Adorable four month old kittens need a home; 2 female Tabbies, 1 female black and one male black. Tel. 525-4871. 42-2p

TO GIVE away. 2 kittens. Call 874-2325. 43-1n/

FOR SALE: Border Collie pups, male/female, six weeks old. De-wormed/paper trained. Tel. 528-4527 or leave message on machine. 43-2p

Farm Machinery

GLENCOE Soil Saver, 7 shank, excellent condition. Asking $5,000. Tel. 347-7158. 40-4c

CASE 970 tractor, 95 hp, power shift, O/H. A-1 condition. Tel. 347-3734 after 5 p.m. 42-2p

Like new Witfield auger, Int. 51'x8"; Houle manure mixer always stored inside. 735 Case Int. 5-furrow plow 14 to 22"; Int. 706 tractor reduced to $4,500; Int. 966, 115 hp, very clean, $10,500. Int. 3788 2x2 FWD, 3 remotes, clean, $17,500.

Call –

Dan 347-2327

leave message 42-2p

SUPER DISCOUNTS ON USED EQUIPMENT

We Need Your Trade-In

USED TRACTORS

1–Ford 8210 cab 4x4
1–Ford 8830 cab 4x4
1–IH 786 cab
1–Case 5240 cab, 4x4, loader
1–Case 5240 cab, 4x2
1–NH 8160 cab, 4x2
1–Ford 8770 cab 4x4
1–Ford 8240 cab, 4x4
1– Ford SOLD
1–TS 100 cab, 2-wheel
1–NH 7635 cab, 2WD
1–NH 8240, 4x4, cab
1–Ford 6610
1–Ford 7840, 4x4, cab, 990 hrs
1–Ford 8730, 4x4
1–Ford 1210
1–Ford 6640 cab, 4x4
1–Fiat 65-56 4x2
1–John Deere 955, 4x4, loader
1–FORD 7740 cab 4x4 loader
1–NH TS110 cab 4x4
1–FORD 5640 cab 4x4

USED EQUIPMENT

1–900 harvester w/crop pro
1–NH FP230 harvester
1–Hesston 7650 self-propelled harvester, 4-row, hay pick up
1–NH 499 haybine
1–Krone Turbo 3500
1–NH 254 rake t SOLD
1–NH 519 spreader
1–NH 158 tedder
1–Deutz 2.30 baler
1–GEHL 970 forage box
1–NH 790 harvester
1–NH 782 harvester
1–NH 680 spreader
2–VICCON baler #SP471
1–NH 791 spreader
1–NH 185 manure spreader
1–NH 411 discbine
1–NH 489 haybine
1–NH 495 haybine
1–CASE IH 8370, 14 ft mower/cond
1–MF 925 mower/cond
1–NI 551 baler
1–NH 1038 bale wagon
1–NH 27 forage blower
1–NH 40 forage blower
1–NH 892 harvester
1–NH 900 harvester, 2 heads
1–NI 660 harvester
1–IH 830 harvester
1–Heston #2000 Harvester
1–MF 72 combine

TILLAGE

1–Kverneland BB100 5-furrow
1–IH 735, 5-furr
1–Kverneland PB115, 4-furr
1–IH 720 4-furr
2–Overum 3-fu SOLD

USED COMBINES

1–NH TR75 w/4-row 13' grain
1–NH TR85 w/3 heads
1–NH TR86 4x4 w/6-row 18 flex
1–NH TR86 4x4 w/6-row
1–NH TR96 4x4 w/6-row 20 flex

MISCELLANEOUS

1–NH L445 skid steer
1–JDeere flail mower
1–Ford 917H flail mower
1–72" Bush Hog
2–GMC pick up truck
1–Bervac 86" snowblower
1–Brent 420 grain ca SOLD
1–Sanderum 4-furrow plow
1–White 4-row planter
1–Geo White, 100" snowblower
1–Morbark 25 hp wood chipper
1–Ford LGT14D tractor
1–John Deere 4475 skid steer

FERNAND CAMPEAU et Fils Inc.

NEW HOLLAND

After the sale... It's the service that counts!

Check out our web site:

www.fortune1000.ca/campeau

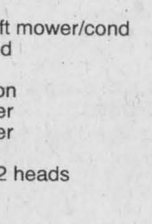

Open: Mon.-Fri. to 5:30 p.m.

Saturdays 8 to noon

Dalhousie Station

For Lancaster exchange.

1-(450) 269-2737

Elsewhere Call Toll Free

1-800-690-2737 43-1c

Farm Machinery

FOR SALE: 2 backhoe tires and rims for 580 SK. One 5 foot front mount, 2 stage, snowblower for mid-size tractor. Tel. 527-5685 evenings. 42-2p

1 GRAVITY box with running gear. N.I. 325 super sheller. One 3 furrow 18" semi mount plow. 1240 Plateless corn planter. Four row corn cultivator. Tel. 347-7710. 42-2p

WANTED old farm tractor to restore. (i.e.), IH, MF, Oliver, Case but prefer John Deere. Tel. 613-987-5248 evenings. 43-27p

7 FOOT 3 PH Bervac snowblower single auger hydraulic shoot $1,000. Tel. 931-1772. 43-2p

ZETOR

Universal TRACTOR

Entreprise Sud-Ouest

437 Ste-Catherine

St. Polycarpe, Québec

J0P 1X0

Tel.: (450) 265-3755 (450) 370-7414 cell.

1-800-475-7972 (toll free no.)

•Service •Buy •Sell and Trade-in

USED TRACTORS

NH TS110 4x4 cab, a/c, 300 hrs, warranty to 2002
JD 4955 4x4 cab, a/c, power shift
JD 4455 4x4 cab, a/c, power shift
JD 4450 4x4 cab, a/c, power shift
JD 6400 4x4 cab, a/c, PQ, loader
JD 6400 4x4 cab, a/c, PQ warranty
JD 6400 4x4 cab, a/c, PQ, warranty
JD 4240 2wd, cab, a/c, quad
JD 2750 4x4, cab, a/c, loader
JD 4430 2wd, cab, a/c, trans Q.R.
JD 4230 4x4, cab, a/c, loader
JD 2130 2wd, cab loader
JD 1830 2wd, loader
JD 1120 2wd, loader
Ford 4600 2wd w/loader
Ford 5610 II 2wd, cab 2100 hrs.
Ford 6600 2wd
Ford 3000 diesel loader
Case 1394 2wd loader
MF 1085 2wd cab
MF 2675 2wd, cab, a/c
White 2-50 4x4, cab, loader
Kubota L35, 4x4, cab, loader backhoe
IH 140 gas with row crop culti.
IH CUB with row crop culti.

USED MACHINERY

Unverferth 325 grain box 10T wagon
Kverneland BB115 4-furr. adjust
JD 680 manure spreader, new chain
JD 450 manure spreader, hyd. push
JD 660 manure spreader
JD 450 grain drill, like new
MF 33 grain drill, double disc
JD 336 baler
MF 12 baler
Bush Hog disc harrow, 40 disc
IH 5100 chain drill, 18-drill
NH 479 haybind
Wagon 20' hood sided and floor

"We buy tractors and equipment in good or bad condition" 43-1c

TROTTIER

FARM EQUIPMENT LTD.

*** NEW ***

BRANSON

30-37 hp Compact TRACTORS

Now In Stock

WE BUY AND SELL USED TRACTORS

USED TRACTORS

1–Ford 4500 loader, cab
1–Super Dexta, diesel
1–IH 434 with loader
1–Ford 6700, cab
1–Ford 8-N
1–Ford 800, loader
1–Allis Chalmers 7000

GENERAC GENERATORS

25,000 W, 40,000 W

60,000 W.

Used Generators In-Stock

BUSH HOG EQUIPMENT

Brush cutters 60"-70" -SPECIAL!

Finishing Mowers in Stock

Blades, Box Scrapers and 3-pt hitch tiller

12-ton Horst wagons with truck tires
1-Used gravity box and wagon
1-N 352 grinder-mixer
1-Used gravity box
13' and 15' ft. chain harrow
JD 535 sprayer 28' boom
12 ton tandem wagons
60"-72" buckets in stock
H&S forage box, 16 ft.3 beaters, galvanized sides and roof
1-JD #34 pick-up and single row corn head
1-Fox 2300 forage harvester
NH 717 forage harvester
Anderson in line bale wrapper
Woodsplitters
Cushion hitch for trucks
Umbrella sun shades in stock
Rock bucket in stock
7'x20' feeders
16' Dion forage box and wagon
Grain auger 8"x51'

8 ton Normand Dump Trailer

New Round Bale Grabbers in Stock

Baler Twine and Plastic Wrap in stock

Good Selection of New and Used Snowblowers

WE'VE GOT PARTS IN STOCK

Large variety of everything you need to *Get Your Equipment Ready for Fall Work*

Call our service dept. today!

Hwy 43, Alexandria

Tel. 525-3120 or 525-4009

BUSINESS HOURS

8 a.m. to 5:00 p.m

Sat. 8 a.m. to 12 noon 43-1c

Apartments

ALEXANDRIA: 2 bedroom, heating included, washer/dryer, air conditioner. Available Nov. 1. $600 plus electricity. Tel. 613-443-3883 or 613-360-0563. 42-2p

MARTIN apts. available immediately, 2 bedroom basement apt. parking, washer/dryer hookups, gas heated, no pets, first/last required. $390 + utilities. Call 525-2845 after 6 p.m. 43-2p

TWO, 2 BDR apts. heat, included. Available immediately, parking, large yard, w/d hookups, $450. First and last required. Tel. 527-5584. 43-3p

2 BEDROOM apt., gas heat, parking, washer/dryer hookups. Available immediately $375 + utilities. Tel. 525-2452 after 4 p.m. 43-1p

TO RENT: Quiet adult building, 2 bedroom apartment, upstairs. Parking, wash/dryer hookups. Centrally located. No pets. Available immediately. References. Tel. 525-3694. 43-2p

Farm Machinery

TRACTOR Case 430, 38 hp, A1 cond. Tel. 527-3490. 43-2p

USED: 5 hp air compressor, twin cylinder, 150 gallon tank. Tel. 525-3477. 43-2p

9 1/2 foot Bush .hog offset disc, good condition. Tel. 931-1334. 43-1p

–USED EQUIPMENT–

1–Kubota TG1860 18 hp, diesel, with 54" mower
1–Kubota B20 tractor/loader/backoe
1–NH LS45 17 hp lawn tractor, like new
2–Scagg 20 hp w/front mower and rear bagger

20 h.p. Backhoe for Rent 43-1c

Financing available on all models

GREEN VALLEY KUBOTA LTD.

Hwy. 34, Green Valley 525-2190

Apartments

FALL SPECIAL – Senior Citizens 10% discount. Alexandria – 1 and 2 bedroom apartments available in a beautifully renovated older building from $440/month, utilities extra. References and first and last month required. Tel. 525-4236. 8-tf

ONE and 2 and 3-bedroom apartments, fridge and stove, heating, hot water incl., washer/dryer, parking and renovated, $250. Tel. 874-2004, 525-2125 or 525-0080. 3-tf

LOW, affordable rental units, newly renovated. Contact J. P. Levert, Tel. 525-2338. 42-tf

2 BEDROOM basement apt. on Hwy 43. No pets. Available immediately. Tel. 450-258-0235. 43-2p

WEST of North Lancaster, beautifully quiet adult 3 bedroom apt. No pets and must have very good references. $450, utilities incl. Serious inquiries only. Contact Denis or Claire 347-3543. 34-tf

BUY IT SELL IT FIND IT IN THE CLASSIFIEDS

Real Estate

M. Jean Cameron Real Estate Ltd.

With 40 Years Experience

All Our Listings are M.L.S.

ALEXANDRIA OFFICE (613) 525-3039

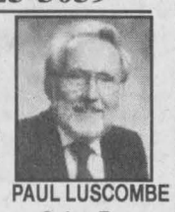

PAUL LUSCOMBE
Sales Rep.
527-2670

SECLUDED COUNTRY HOME: 3+2 br brick bungalow, 1700 square feet, partially finished basement, well landscaped. Move-in condition. **$175,000.**

APPLE HILL AREA: Story and one half with single storey addition, 4+ 1 br, 1500 sq. ft. living area on 5+/- acres. **$72,000;** on 70 acres **$97,500.**

CONC. 5 west of Greenfield, 41 acres of bush, excellent location for your new home. **$32,000.**



BILL SHIELDS
Sales Rep.
346-0026

NEW LISTING: MAXVILLE: 2 br home, completely renovated on Main St. New kitchen, new wiring and plumbing, zoning commercial. **$55,000.**

MARTINTOWN: Large 4 br home, new window, large rooms, 2 baths, laundry, large kitchen, deck and pool. **$89,900.**

COUNTRY PROPERTY: Large ranch style bungalow on 2 acre lot, very special home with high finish, 3 baths, family room, full finished basement, 2-car garage, inground pool. Price **$175,000.**

ALEXANDRIA REALTY LTD.

REAL ESTATE BROKER

385 MAIN STREET SOUTH

Jean Paul Claude, Broker

Cathy Claude, Sales Rep.

Office 525-4144

Home 525-3047



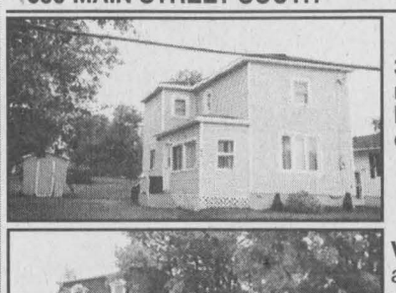

3 br, 2 storey home, many recent renovations, windows, siding, gas heating, good location in south part of Alexandria, **$67,900**.MLS



VICTORIA CENTURY HOME, wrap around verandah and deck, many recent renovations, gas furnace, air conditioned, alarm system! 2 fireplaces, spacious well landscaped lot with mature trees, many, many, extra's. MLS



4-yr-old EXECUTIVE BUNGALOW, hardwood floors, gas heating, air conditioned, double insulated attached garage, plus a 2 car detached garage, triple stone driveway! pool, fenced yard, the list goes on, call for further details. MLS



874-2392

RICKERD REALTY LTD

Real ESTATE Office

102 Main Street N., Alexandria

Claire Secours-Rickerd and Robert Rickerd

Broker Sales Rep.

Tel: 613-525-0325



James MacMaster
Sales Rep
525-4806

OPEN HOUSE

Sunday, October 29 - 1 to 3 pm

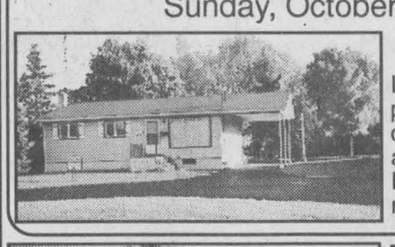

100 CONROY CRES., ALEXANDRIA

LOCAL TRAFFIC ONLY! Great place for kids to play, paved circular crescent. Quaint, affordable home with shaded backyard. Eat-in kitchen, oil heated, 2 baths, rec room. Priced to sell at **$78,900.**



FIRST TIME OFFERED! St. Paul St., Alexandria. Well maintained 3+1 br brick bungalow, ceramic and hardwood floors, 2 baths, spacious rec room, windows and roof shingles less than 10 yrs., oil heated, central air, interlocking and paved driveway. Close to golf course! **$114,900.**



NEW LISTING! Just 5 minutes west of Alexandria on Marcoux Rd., 10-yr-old 3 br raised bungalow on 1.25 acres, brick and vinyl exterior, deck with pool, partially finished bsmt. **$108,000.**

Apartments

LANCASTER SUITES
Newell and Eleanor Brown and family wish to invite prospective tenants to view the 2 bedroom luxury suites available for immediate occupancy on
SATURDAY, OCT. 28
and
SUNDAY, OCT. 29
from 1 to 4 p.m.
- Security Building
- Paved Parking Lot
- Laundry facilities each suite
- Balcony on each suite

Located at 120 Military Road in the beautiful village of Lancaster
For more info call 347-3119 or 932-1388 43-1p

Apartments

2 BEDROOM apt. 202 Main St. South. Rental with utilities $550 per month. Rental no utilities $400 per month. Phone 525-1330 41-tf

2 BDRM apt. Avail Nov. 1. Gas fireplace, fridge, stove, dishwasher, plus big yard. Utilities included. $650. No pets please. Call 525-2156 41-3p

2 BEDROOM apt., 2 miles north of Alexandria, with satellite. $425 monthly without utilities. Available Nov. 1. Tel. 525-3046. 41-3p

3 BEDROOM apt. in Alexandria. $450. Utilities extra and oil heated. Available Nov. 1. Tel. 525-1626 after 5 p.m. 41-tf

2 BEDROOM apt. available immediately. Tel. 527-2924. 42-3p

ALEXANDRIA: 2 bedrooms, lower floor of high ranch bungalow, available Dec. 1. Very clean, private entrance and parking, very large kitchen, stove/fridge, water/dryer hook-ups, heated and all utilities included. 57 Macdonald Boulevard, Tel. 525-5560. $525. 42-2p

Apartments

GREEN VALLEY, nicest in area, new 2 bedroom, gas heat, available Dec. 1, 4164 Lancaster Street. Call Andre Seguin 525-2190 days, 525-5254 nights. 43-tf

MAXVILLE security building, 2 bedroom apts., clean and quiet, fridge/stove, laundry room. No pets. Available immediately. Tel. 525-1933. 43-3p

2 BEDROOM upstairs apt., corner of Peel and Sandfield. Utilities optional. Available immediately. Tel. 525-4777 after 5 p.m. 43-3p

2 BEDROOM basement apt. for rent, 130 Sandfield. Avail. Dec. 1. Tel. 525-2682. 43-2p

1 or 2 BEDROOM apt., fridge/stove and parking included. Parkwood Hill Apts., 63 Home St., Vankleek Hill. Tel. 678-9019 or 874-2333. 43-2p

For Sale/To Let

HIGH speed internet access - in 1 or 2 office spaces available at 39 Main St. Connect direct to Glen-Net. Parking available. Call Maurice Sauvé, 525-2940, Sauve Realty. 35-tf

GREEN VALLEY: 3 bedroom house, very clean, recently renovated, natural gas, detached garage. $650/month, utilities extra. Tel. after 6 p.m. 525-0769. 42-2p

Help Wanted

RETIRED lady for companion to elderly person in Lancaster. Saturday 1 p.m. 'til 10 a.m. Sunday, and 5 p.m. Sunday 'til 8 a.m. Monday. Will also need someone to fill other dates. References required. Tel. 514-694-5667. 42-2p

ACCESS to a computer? Work at home on-line $500 to $1,500 PT - $5,000 + FT. www.makeincomenow.com. Keyword cash. Tel. 1-877-361-7246. 43-4p

SENIORS Outreach Services, Maxville, is seeking a qualified fitness instructor to provide a weekly fitness class for local seniors. Please contact Laurie Benjamin, 527-2170, ext. 237, by Nov. 10. 43-1c

For Sale/To Let

HOUSE for rent in Williamstown ideal for senior couple or single person. Available immediately. Tel. 347-2581, leave message. 42-2p

3 BEDROOM modern house for rent, near Lancaster village. Available Dec. 1. Also 3 bedroom house in Lancaster. Available Nov. 1. Tel. 347-3611. 42-tf

HOUSE for rent, Hwy 138, 1/2 mile from 417. 3 bedroom, gas or electric heating, large garage. $450 monthly. Tel. 764-2036. 42-2p

QUADRUPLEX for sale: residential area, excellent investment. Tel. 525-4777 after 5 p.m.

HOUSE for rent south of Green Valley. Mature people preferred. Tel. 525-3762. 43-1n/c

FOR RENT: Williamstown farm house, 3 bedrooms, eat-in kitchen, clean, large yard. Available Nov. 1. $500 plus utilities. Tel. 613-347-1026 or 347-3130. 43-2p

Help Wanted

VON EASTERN COUNTIES BRANCH
is seeking
PART-TIME
(9 to 15 hours per week)
BEFRIENDING COORDINATOR
This is a 3-year contract position.
QUALIFICATIONS:
Excellent organizational and interpersonal skills.
Billingual.
Knowledge of disability issues.
Marketing skills and certificate in volunteer management an asset.

Please send resume by November 1, 2000 to:
Jean Courville, VON Eastern Counties
205 Amelia Street, Cornwall, ON K6H 3P3

Help Wanted

Make the Call

Minacs Worldwide is the largest Canadian Contact Centre company, employing over 2100 people in 11 attractive facilities across North America. Within one of the fastest-growing industries today, we are recognized as the leading provider of powerful Customer Relationship Management Solutions.

Bilingual Automotive Technician

We are looking for a bilingual (English/French) Certified Class "A" Automotive Technician for our Technical Assistance Centre in Oshawa, Ontario. This Centre offers a help-line to dealership technicians across Canada for assistance when diagnosing very complex or reoccurring automotive problems.

This position requires direct hands-on experience within a dealership environment in order to trouble-shoot and diagnose repairs with technicians over the phone. This is an ideal way to apply your many years of mechanical and technical experience without the heavy lifting. The position is permanent with excellent benefits and a competitive salary to the automotive industry. Please refer to file 00-239.

As a member of the Minacs team, you will enjoy a competitive compensation package and the camaraderie of a dynamic team of professionals, whose objective is to enable Minacs to become the world's leading Contact Centre company. **Qualified individuals are invited to forward résumés by fax to (905) 420-0180 or by e-mail to: hr@minacs.com. For more information visit our website at the address below.**

(minacs) WORLDWIDE
ADVANCING CUSTOMER COMMUNICATIONS

Visit us at www.minacs.com
We are an equal opportunity employer.

If you're looking for a new challenge, or a better opportunity, then make the call! Minacs Worldwide is a leading force in customer relationship management. You could become part of a dynamic company in one of the fastest growing industries today.

Real Estate

R. Vaillancourt
REAL ESTATE - IMMEUBLES
TEL: 613-525-3419 • 405 Main St. S., Alexandria
"SERVING GLENGARRIANS FOR OVER 35 YEARS"



ALEXANDRIA area, just a short distance from town, ideally located on over 18 mostly treed acres, 1440 sq. ft. energy efficient 3 br brick home, formal dining room, hardwood floors, 2 full baths, basement with rec room, bathroom, laundry room and workshop. Double paved driveway, attached garage and shed + much more. MLS. **PRICED FOR IMMEDIATE SALE.**

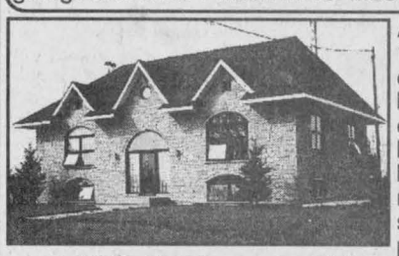

ALEXANDRIA area, EXECUTIVE 1570 sq. ft. stone raised home, open space concept with large kitchen, living room/dining room, efficient wood stove, large master bedroom, professionally finished basement which includes large rec room and much more. Spacious side deck leading to above ground pool, detached garage and much more. MLS. This home is set back from the road and affords ample privacy. MLS. **ONLY $7,500 DOWNPAYMENT MAKES YOU THE OWNER OF THIS BEAUTIFUL HOME.**

Real Estate

EXIT REALTY
EXIT PREMIER REALTY
1, rue Main Street, Hawkesbury, Ont.
EXCELLENT 3 BR HOME, oil heat, private back yard. Priced to sell at **$67,500** in Alexandria.
62 ACRES OF ROLLING LAND on 2 roads, excellent building sites, near Hwy. 417.
SUGAR CAMP ON 15 ACRES with equipment and cottage possible. VTB.
MOBILE HOME PARK, great retirement/starter home with addition, very bright.

Ewen McLeod
Sales Representative
613-525-2479
pager 525-1105

Real Estate

DALKEITH, ONT. House and shop for sale, shop insulate 36'x80', oil heating. Ideal to start small business or apartment. Asking $70,000 or negotiable. St. Isidore, Ont. Lot 72'x400'. Ready for construction. Asking $22,000 or negotiable. Tel. 525-1835. 41-4c

3 BEDROOM house for sale. Also have 2 bedroom apt. for rent. Tel. 525-1397. 40-4p

HOUSE with 2 apts. for sale, 81-83 Centre St., close to St. Finnan's Cathedral. Downstairs is vacant Nov. To visit call 525-1955. 40-tf

3 BEDROOM bungalow, Alexandria, semi-finished basement, close to everything, lot 105'X50', $78,500, negotiable. By appointment only. Call between 1 and 9 p.m. Tel. 525-3113, Helen. 35-5p

FOR SALE: farm, 185 acres, tillable land, mixed and cedar bush; scenic log house updated, stone fences, creek, workshop/garage, barn, 1 mile west of Hwy 138, south of Hwy 43, $175,000. Tel. 933-4011. 43-1p

SAUVE REAL ESTATE LTD.
ALL THESE PROPERTIES ARE MLS
39 MAIN ST. N. ALEXANDRIA, ONT. - 525-2940

OPEN HOUSE
Sunday, October 29 - 1 to 3 pm



16 SPRING ST., MAXVILLE
2-br, 2-storey brick home, oil heat, attached shed, large lot. **NEW PRICE $64,900.** Motivated. Host: Doug Arkinstall.



35 MAIN ST. S., MAXVILLE
Charming 4 br century brick home, verandah on front and side, curved staircase, fireplace, oil heat, nice lot. Asking **$79,000.** Available now!



MAXVILLE AREA: Perfect for your growing family, 4 bedroom home with many upgrades. **$58,000.**



DOUG ARKINSTALL
527-5435
Cell 360-0948
SALES REP.

BED AND BREAKFAST: Ideal location for an enterprise of this type. Spacious 3 bdrm. century style home on a picturesque village lot plus the income from a commercial unit and 5 apartments. ASKING **$190,000.** Call Doug for more details.
MAXVILLE: Wooded building lots near the village **$15,900.**
MOOSE CREEK: Serviced building lot **$15,000.**
ALEXANDRIA: 69 acres rolling land, **$69,000.**
ALEXANDRIA: 4 br split level brick home, fireplace, hard-wood floors, natural gas heat, covered inground pool, large lot. **$115,500.**
JUST LISTED: 3 br brick bungalow, fireplace, attached garage, full basement, large lot. **$115,000.**



ERNIE SAUER
525-2413 - res.
525-2940 - off.

5-ACRE BUILDING LOT on Johnson Road, north of Williamstown, excellent location on paved road. Asking only **$18,000.** Make an offer.
COMMERCIAL PROPERTY FOR SALE: Large shop or garage 37'x80', sound construction with concrete floor on 1.3 acres zoned commercial on paved County Rd. 18, east of "Brown House" and west of North Lancaster. Natural gas at road. Lost 172'x337'. Call Ernie, 613-525-2940 or 525-2413.



ALEXANDRIA: NEW LISTING, $69,900. 3 br home in a very good location, 50x221 ft. lot. Call today, Liette Ricard, Ass. Broker, off. 525-2940, res. 347-2793.



GREEN VALLEY! Looking for character? Cosy 3 br home on a 102x196' lot. Asking **$65,000.** Make an offer! Call Liette Ricard, Ass. Broker, Rep. Sauve Real Estate Ltd.



5 MINS. to QUE. BORDER! Looking for privacy? 7 acres w/bungalow, built in 1995. Priced to sell at **$98,000.**

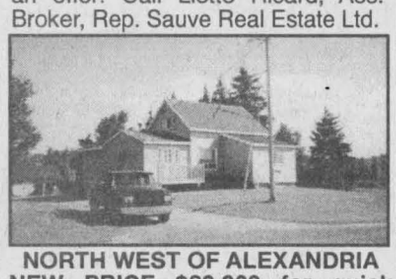

NORTH WEST OF ALEXANDRIA NEW PRICE $89,900 for quick sale. 7.7 Acres, perfect hideaway! 1 1/2 storey home. Large country kitchen, 3 bdrms, basement and an excellent shed 20x60 ft. Don't miss this one! Call Liette Ricard, off. 525-2940, res. 347-2793.



GREEN VALLEY, $69,900. Ideal starter home, modern kitchen, gas built-in oven and gas stove top, 3 br, gas heating, very inexpensive to run. Available Nov. 1/2000. It's a must to see. Call Liette Ricard, Ass. Broker, off. 525-2940, res. 347-2793.



CLOSE TO QUE. BORDER: North Lancaster, good 3 br home on a 111x208' lot. Asking **$63,900.** Motivated vendor! Call Liette.

MAURICE SAUVE PRESENTS...
Morning, Noon or Night
Maurice will run for you!

OPEN HOUSE
Sunday, 1:30 to 3:30 pm



4587 THIRD LINE ROAD GLEN NEVIS
Excellent country property, sound 2-storey home, spacious, big country kitchen, 3 br, oil furnace, drilled well, septic, lot 208x313, garage shop 32x20. **$69,800.**



ALEXANDRIA, stately century home, has character, new oil furnace, has 1700 sq. ft. of living space, cosy at home feeling, large shop. **$69,600.**

6209 - 58TH AVE., 3 KM E. OF LANCASTER
- Best deal on the market, $99,800
- Immaculate home, completely renovated
- Spacious bungalow, 1,400 sq. ft.
- Propane fireplace and propane furnace
- Also wood stove
- Hardwood floors
- Sunroom with great view
- Huge lot 242x151
- Canal to lake, also lake access
- Attached shop and garage

- Low price of $99,800



MAURICE SAUVE
Home 347-1364
Off.525-2940
Cell 360-0015

RURAL NEAR GREEN VALLEY: Sparkling compact home, so neat and tidy, all renovated, gas fireplace in living room, garage and shop. **$59,000.**
NEAR BROWN HOUSE: Magnificent 1,700 sq. ft. split level, formal dining room, fireplace, natural gas furnace and H.W.T.
COMMERCIAL: Big 3,600 sq. ft shop built in 1987, also a home, on Hwy. 34 just south of Alexandria.
BEAUPRE ROAD: 3.6 acre building lot, has a drilled well, **$20,700.**
GORGEOUS RETREAT: The prettiest 2.5 acres with variety of trees, cottage home, near Dalhousie Mills. **$59,800.**
ALEXANDRIA: With the new back addition with hardwood floors and the large lot of 66x132 surrounded by cedars, you'll be pleasantly impressed. **$74,800.**
AVONMORE: cosy updated home, all modern conveniences, huge maples. **$63,900.**
COMMERCIAL RURAL LAND: 18 acres zoned Tourist Commercial, mostly in bush, nice variety of trees, perfect for campgrounds, cabins, golf, retail outlet, repair shop, etc. Several trails. Located on Fiske's Corner Road at Hwy. 417. Only **$39,900.**
HOBBY FARM: Glen Sandfield Rd., 48 acres, stately old home, needs modernization but all kinds of potential, wonderful landscaping, sound barn, granary, 44 acres tillable. **$89,800.**
LAKEFRONT in Alexandria. Live on the shores of our lovely lake. Tremendous view over islands and park. Canoe every day for exercise. Newly built bungalow. **$111,800.**
MOST BEAUTIFUL HOME, MARTINTOWN - Burns Church Street, spectacular, all modern finished, verandah, new back addition with superb basement family room with real brick fireplace. Psst... Only **$68,800.**
HORSE FARM POTENTIAL 139 acres, 1992 brick bungalow, surrounded by bush, old dairy barn, 40x80 machine shed recently built, shop **$169,000.**
Note: FOR ALL HOMES AND PROPERTIES ALL OVER GLENGARRY, I AM YOUR SALESPERSON. CALL UNTIL 11 PM, IT DOESN'T DISTURB ME.

OFFICE OR 2: With **HIGH SPEED INTERNET ACCESS.** Located in Sauve Real Estate building. You can connect direct to Glen-Net so your business takes advantage of rapid communications. $225 per month for smaller one, heated and lighted. **Call Maurice.**





LIETTE RICARD
347-2793
Ass. Broker

$54,000
GLEN ROBERTSON: Cosy 3 br home, shed, well worth seeing! Call Liette Ricard, Ass. Broker, Rep. Sauve Real estate Ltd., off. 525-2940, res. 347-2793.



NORTH OF ALEXANDRIA: Immaculate, 1 br home, **$54,500.** FA gas heating. All on a 194'x98' lot. Don't miss out on this one. Call today, Liette Ricard, Ass. Broker, off. 525-2940, res. 347-2793.

Cornwall

THE CITY OF CORNWALL IS CURRENTLY RECRUITING FOR A PLANT OPERATOR - PROJECT COORDINATOR (WATER PURIFICATION PLANT)

The City of Cornwall is currently recruiting for a Plant Operator - Project Coordinator (Water Purification Plant) for Engineering & Environmental Services.

The Plant Operator - Project Coordinator is responsible to the Assistant Manager, Engineering & Environmental Services to monitor and control the general operation of the Water Purification Plant in accordance with Ontario Regulation 435/93, and to coordinate projects of the Water Purification System.

Applicants must possess the following qualifications: Grade 12 or equivalent, plus minimum of one year post-secondary training (Applicable MOE courses); 1 - 2 years recent experience in a water treatment facility or industrial process environment, or a related field; a minimum of Class I Water Treatment Operator's Licence and as a condition of employment, must achieve the Class III Certification. Preference will be given to candidates possessing a Class III Water Treatment Operator's Licence; demonstrate computer knowledge and experience at an advanced level; possess and maintain a valid driver' s license; be able to work all shifts assigned; be able to perform janitorial tasks assigned to position. Electrical and mechanical experience will be considered as assets.

The Corporation offers an annual salary range of $37,630.67 to $43,224.37 with a Benefits package.

The Corporation of The City of Cornwall is an equal opportunity Employer.

Please reply in confidence with full resume by: 4:00 pm, Wednesday, November 1, 2000 to:

The Corporation of The City of Cornwall
Human Resources Department / File: #00-36
360 Pitt Street
Cornwall, ON K6H 5T9
Fax: 613-932-2448
E-mail address: gdart@city.cornwall.on.ca
Web site address: www.city.cornwall.on.ca
43-1c

nexia BIOTECHNOLOGIES

Nexia Biotechnologies, une dynamique entreprise canadienne spécialisée dans la production de biomatériaux haute performance à base de soie d'araignée, est à la recherche, pour sa ferme de production caprine à St-Télesphore, Québec, d'un ou d'une :

Adjoint à la logistique (Entretien et Sécurité)

Tâches principales: entretien et sécurité de nos installations de production, légers travaux d'entretien général, buanderie, rondes régulières des lieux, surveillance des systèmes d'alarme de sécurité et d'incendie. Assurer la sûreté des lieux en toutes saisons.

Exigences et expérience: doit travailler les quarts de nuit, a de préférence une expérience du milieu agricole, secondaire V minimum, moyen de transport obligatoire. Fiable avec garantie de sécurité, bilingue, autonome et responsable. Échelle de salaire: de 10 à 11 $ l'heure. Horaire: du vendredi au dimanche, de 18 h à 6 h.

Pour postuler, faites parvenir votre curriculum vitae confidentiel au plus tard le 3 novembre 2000 à l'adresse postale suivante: Nexia Biotechnologies Inc. - Ressources humaines, dossier 00-340-CPF, 21025, route Transcanadienne, Sainte-Anne-de-Bellevue (Québec) H9X 3R2, par télécopieur au: 514-457-6151 ou par courriel à: rh@nexiabiotech.com

Égalité des chances en emploi - Environnement sans fumée
Nous ne communiquerons qu'avec les candidats retenus en entrevue.

nexia BIOTECHNOLOGIES

Nexia Biotechnologies, a leading Canadian company that specializes in the production of spider silk-based high performance biomaterials, has an opening at their Caprine Production Farm (CPF) in St-Télesphore, QC:

Logistic Assistant (Maintenance & Security)

Responsibilities: Primary duties are: maintenance and security of our production facilities, general light maintenance, laundry, routine rounds on premises, monitoring of security and fire alarm systems. Maintaining a safe environment during all seasons.

Requirements and experience: Must be willing to work on night shifts, farm experience preferred, minimum grade 12 education, own transportation. Reliable and bonded, able to communicate in both official languages, works autonomously and responsibly. Salary range: $10.00 to $11.00 per hour. Schedule: Friday to Sunday from 6:00pm to 6:00am.

To apply, please forward your CV in confidence by November 3rd, 2000 to: Nexia Biotechnologies Inc. - Human Resources, file 00-340-CPF, 21025 Trans Canada Highway, Ste-Anne de Bellevue, QC, H9X 3R2 or by fax: at: (514) 457-6151 or by e-mail at: hr@nexiabiotech.com

We are an equal opportunity employer and support a smoke-free environment.
Only candidates chosen for an interview will be contacted.

Help Wanted

AZ drivers/brokers. Minimum 1 yr. U.S. experience. For info call Frank, 1-888-796-1500 or 613-678-8663. 40-4p

FRENCH teacher wanted. North Glengarry family, children 6 and 4, need to learn French fluently for school readiness. Tel. 525-0949. 43-2p

CERAMIC apprentice helper. Must have transportation. Call after 7 p.m., 613-764-0648. 43-2p

A Large Manufacturing Company is looking for a
SANITATION CREW SUPERVISOR
Bilingualism and Experience an asset.
Fax resume to:
613-524-2775
or Drop off at
5604 Racine Rd.,
St. Isidore, Ont. 43-1p

Permanent full-time position available for a
BILINGUAL LEGAL SECRETARY
Serious applicants may send their CV to
Leduc, Giovanniello, Bellefeuille
Barristers and Solicitors
340 Second Street East
Cornwall, Ontario K6H 1Y9
Only experienced candidates will be considered 42-2c

Dairy Queen®

Alexandria Dairy Queen is looking for a responsible person to work 3-5 shifts per week (days and nights)
Apply in person anytime. 43-1c

Agrocentre Belcan
DAY LABOURERS

Agrocentre Belcan inc. is an integrated crop input distributor specialized in the cash crop segment which is looking for day labourers.

Based upon quality and integrity, we assure profitability and growth to our customers, employees, suppliers and shareholders.

REQUIREMENTS:
- High school degree
- Experience can be an asset
- Driver's licence
- Good physical health

RESPONSIBILITIES
The job offers are full time and/or temporary, 40 hours/week, flexible hours and overtime must be required during high seasons. These job offers require physical work. Candidates are welcome to fill out application forms at our office or may send their resume, by fax 450-459-4216 or by mail at:
Agrocentre Belcan inc.
180 Montée Ste-Marie
Ste-Marthe Cté Vaudreuil, QC
J0P 1W0 43-1c

Please - we don't take any phone calls.

STORMONT, DUNDAS & GLENGARRY
SD&G CDC
COMMUNITY DEVELOPMENT CORPORATION

The SD&G Community Development Corp. is a results oriented agency that provides investments, business and economic development to the region of SD&G.

Our dynamic organization seeks a Development Officer to join our team. Responsibilities include all aspects of; marketing and promotion of the SD&G region and its businesses, providing various forms of assistance to companies, and sectoral development.

You are a highly motivated, energetic, entrepreneur with an undergraduate degree (s) in business, economics, administration, marketing or planning, who may also possess a graduate degree. You have at least 3-4 years of progressive business experience in a number of environments. Your energy will allow you to successfully manage many projects and responsibilities simultaneously. Your superior communication skills and creative thinking abilities complement your participation in designing and implementing activities and strategies for the benefit of the region's economy and the individual companies operating within it.

The successful candidate is a team player who will work closely with the staff and Executive Director of the CDC, and who can also work independently to produce measurable results.

Please forward your C.V. by November 3, 2000 to;
SD&G Community Development Corporation
26 Pitt Street
Cornwall, ON
K6P 3P2 or... info@sdgcdc.on.ca 43-1c

Help Wanted

SHELL 401 SERVICE CENTRE
Bainsville
is now hiring
FULL AND PART-TIME ATTENDANTS
We are presently looking for a full-time night person and weekends and nights part-time.
Must enjoy working with people and in a fast paced environment.
Duties include serving fuel, working in the gift shop and or convenience store.
Training provided and uniform.
Tel. 347-3568 or
fax resume to 347-1789 43-1p

THE CLASSIFIEDS
The Glengarry News
525-2020

Work Wanted

SAWMILL for hire. Now booking for fall-winter custom milling. Experienced sawer with portable Woodmizer LT40HD. Extra man provided. Call Herbert Forestery, 613-774-1355. 43-2p

Wanted

WANTED: old glass, telegraph, telephone and power insulators with markings such as M.T. Co., Dupont, Foster Bros. or unmarked. Also brass railway padlocks and old steam whistles. Call 613-823-3444. 42-2p

WILL BUY antiques. Call 931-3002 after 6 p.m. 42-4p

WINCHESTER Model 94 30-30 carbine; Savage model 99 with rotary magazine cal. 300 Savage; shotgun semi-auto with vent rib, Browning or Remington; German SS helmet complete. Evenings 678-3048. 43-2p

WE ARE looking for old fridges, (rounded corners-pre 1960) in good working order. Will pay cash and pickup. Call Dan or Ellen at 450-458-4400. 43-3p

LOOKING to share a ride from Alexandria to north end Cornwall, Monday to Thursday, from 8:30 a.m. to 3:30 p.m. Tel. 525-0831. 43-1p

WANTED: to buy cedar bush. Glengarry area. Tel. 525-4702. 43-1p

GLEN GORDON FARMS LTD
Connie and John Ferguson
5205 Cty Rd 34
RR#2
Williamstown, On
347-2933
Licensed Elevator and Grain Dealer
Buyer of Corn and Soybeans
WANTED
identity preserved
NK S08-80 SOYBEANS
for export market.
WANTED
LAND RENTAL FOR EDIBLE BEAN PRODUCTION.
We require land that has little or no bean history with good soil structure and fertility, for a one year term 43-1c

Services

After you call the others...Give us a call
CRUSHED GRAVEL
and TOPSOIL
F & G EXCAVATION
874-2837 36-tf

SUNSET STRIPPERS
Why pay high prices for new furniture, when you can refinish your existing furniture at a fraction of the cost!!!
Free Estimates
Call Rob - 525-0765 43-tf

THINKING OF BUILDING OR ADDING ON TO YOUR HOME?
Think
GREEN VALLEY NURSERY & GLASS LTD
GREEN VALLEY
525-2704 43-1c

MOBI-SPRA®
MOBILE RUST PROOFING
WE COME TO YOU
Dripless Rust Protection
Call Martin Fetz
347-7725 39-tf

Rainbow Residence
Caring for Seniors in a loving family setting since 1991.
Erika Werner-Roach R.N.
576 Tobin St., Alexandria
525-4851 10-tf

YES! WE NOW CARRY
•Shutters •Railings
•Awnings etc
Call us for details.
GREEN VALLEY NURSERY & GLASS LTD
GREEN VALLEY
525-2704 43-1c

Services

LEVERT'S Mainway Services 24 hrs taxi, towing, boosting, snow removal. Residential, commercial Aim's rust proofing, oil change, exhaust, tires, minor repairs. Ask for Sylvain at Francis Fuel, 89 Main St. 613-525-2338. 40-tf

Services

HALLOWEEN costumes for rent, from toddlers to adults, $5 to $30. Student and family discounts. For more info, call 874-2325. If long distance, call 930-2231, wait for cue, then above number. 43-1n/c



FOR SALE
Good Quality Screened Topsoil
Mixed With Compost
Good for Gardens, Flowers and Lawns
Before You Buy, Check Out Our Prices
THEO WILLEMS EXCAVATION LTD.
RR #2, St. Eugene, Ont. K0B 1P0
613-674-5526 • Fax: 674-2712 29-tf

Personals

MAY THE Sacred Heart of Jesus be praised adored and glorified throughout the world forever and ever amen. Repeat this prayer 9 times a day for 9 days and your favour will be obtained with promise to publish with thanks. E.M. 43-1p

MAY the Sacred Heart of Jesus be adored, glorified, loved and preserved throughout the world now and forever. Sacred Heart of Jesus pray for us. St. Jude, worker of miracles, pray for us. St. Anthony of Padua protect us. Say this prayer six times per day for 9 days. By the 8th day your prayer will be answered. It has never been know to fail. Publication must be promised. Thank you Jesus. T.L.B. 43-1p

Personals

PRAYER to the Blessed Virgin. (Never known to fail.) O Most Beautiful Flower of Mount Carmel, Fruitful Vine, Splendor of God, immaculate Virgin, assist me in my necessity. O Star of the Sea, help me and show me how You are my Mother, O Holy Mary, Mother of God, Queen of Heaven and Earth, I humbly beseech you from the bottom of my heart to succor me in necessity (make request.) There are none that can withstand Your power. O Mary, conceived without sin, pray for us who have recourse to Thee (3 times.) Say this prayer for 3 consecutive days and you must publish it and it will be granted to you. With grateful thanks. T.L.B. 43-1p

Business Opp.

NATURO

BUSINESS FOR SALE
BE YOUR OWN BOSS
SPRING WATER ROUTE FOR SALE
HOME and OFFICE DELIVERY
ESTABLISHED TERRITORY
VERY GOOD MONEY TO BE MADE
FOR INFO:
RAYMOND BRUNET
525-4104 or 525-2296 after 5 pm 42-2c

Auctions/Notices

AUCTION SALE
COMPLETE LUCKY FARMS HOLSTEIN DISPERSAL
for Mike and Babs Bradley & Sons, Chesterville, Ont.
at Hugh Fawcett Sale Arena, Winchester, Ont.
FRIDAY, NOV. 3 - 12 NOON
95 Registered Holsteins sell
Including 8 VG cows, 4 Skychief dau. sell

Some highlights: Jennifer - 2 yr. old, Storm dau, from VG 2* dam, next dam 2E Jamesvue Mattador Joyce. Angela - VG by Comestar Leader 2 yr. BCA 235-242-233 due in Dec. Park Kay GP 3 yrs. 209-201-215 sired by Park. This fancy cow milking 40 kg. Silvy - fine 2 yr. old Storm from VG dam. Candy B - sells carrying her second calf. She is a Juror from Sunnylodge Elevation Jan family. Fancy - fresh 5 yr. old Skychief sells with her milking 2 yr. old Rudolph dau. Jenny - fresh 2 yr. old Lindy from 2 VG and 1 Ex dams.

Many cows just fresh sell. Outstanding bred and open heifers by top bulls.

FOLLOWED BY:

FALL QUOTA MAKER SALE
35 head sell

Many top fresh 2 yr. olds selling. Stardust Jr - 2 yr. old from 5 Vg dams selling. Fresh 2 yr. old Wade from VG dam next 2 dams EX sells with Leader heifer calf.

Note: Plan to attend this Holstein dispersal. Good herd with lots of milk. **For catalogues contact:**

HUGH FAWCETT AUCTIONS INC.
Winchester, Ont.
(613) 774-3363 - Barn: 613-774-1369 43-2c

Auctions/Notices

SIMMENTAL REDUCTION SALE
V5 Simmentals, Burns Simmentals, Apple Hill Sim., Northern Lights Simmental, Ridgeview Simmentals, 3J Simmentals
HOBBS SALES PAVILION
2394 DWYER HILL RD., ASHTON ONT.
SATURDAY, OCT. 28 at 1 p.m.
SELLING 40 BRED FEMALES, 12 HEIFER CALVES
Lunch Available
Sales Managers HOBBS BROS (613-257-2537
Auctioneer, STEWART JAMES (613-445-3269)
Sale Day (613) 257-7583 43-1c

ESTATE AUCTION
LATE GORDON HANSEN
MARTINTOWN COMMUNITY CENTRE
SATURDAY, OCT. 28, 9 a.m.

This is a partial listing of a large sale, many unusual and interesting articles for the collector looking for the unexpected.
Mr. Hansen was well-known in the Montreal and Ottawa areas and beyond as a clock maker, restorer and collector. His interest in and knowledge of memorabilia and collectibles was renowned as he frequented the local markets.
CLOCKS: All shapes, sizes and conditions, massive amounts of clock parts, watch parts and variety of alarm clocks.
ADVERTISING ITEMS: Country store collectibles, tin signs, Coca-Cola items, liquor and beer, cigarette tins.
COLLECTIBLES: Star Wars figurines; Die cast toys; tin toys; steam irons; telephones; cameras; restaurant giveaways; kitchen implements; team hockey pucks; table top hockey games; milk bottle racks; plastic radios; signed crocks; razors; lighters; reference books; keys; jadeite, delphite, old bottles.
TOOLS: Radial arm saws; table saws; band saw; wood lathe; table circular sander; power tools; table clamps; c-clamps; motor pulleys; 3 hp Viking boat motor; hand tools, etc.
ANTIQUES: Extension table; sideboards; parlour set; bedroom sets; Victoria style dressers; ornate pump organs; chandeliers, lamps and shades of all types; granite ware; coal-oil lamps; ink bottles; frames; scales; 50's table and chair sets; bridge lamps; old wicker furniture; wardrobe; lighting rod ball.

TERMS: Cash, Visa, Mastercard, Interac or Acceptable Cheque.
Viewing at 8 a.m. - Canteen on Site
INQUIRIES WELCOME - 613-347-7672 - 1-877-746-9333 43-1c

Theresa E. Taylor & ASSOCIATES AUCTIONEERING
www.theauctionfever.com

Auctions/Notices

AUCTION SALE
FOR REAL DAUPHINAIS
331 Coveyhill Road, Hemmingford, QC
SATURDAY, OCT. 28 at 10 a.m. sharp
Farm Machinery, Orchard and Greenhouse Equip.
Commercial Juicer

MACHINERY and EQUIPMENT: 1998 ford New Holland 65 hp orchard tractor Mod. 4330V 4x4 diesel c/w air cab, only 50 hrs. (bought new in Jan./00); 1980 Belarus, Mod. 420 diesel 4x4 55 hp tractor; Generac 25 kw continuous PTO generator, new; GB lazer top 12 orchard sprayer; George White 6-1/2' snowblower; Wood mod. C080 3 pth 6-1/2' brush trimmer; Perfect 11' trail-type hyd. orchard mower c/w tree wheel; homemade tandem dump trailer; Ford 3 pth 10' discs; 3 pth 2 furrow plow; 3 pth 10' spring-tooth harrows; tandem trailer; 3 pth pallet fork; 4-wheeler trailer; wooden sprayer tank on steel wheel frame hyd. double action cyl.; Ideal straw chopper c/w 5 hp Honda motor; Power Mate 1500 psi 5 hp gas pressure washer; hyd. apple juice press e/w 10' hyd. conveyor, apple conveyor graders, 4'x8' prop. tables; 4-season greenhouse 21'x65'.
MISC.: 100-gal plastic tank; pallet jigger; cedar fence rails; rolls of used page wire; 4'x4' 1 hp elec. louvered exhaust fan; apple boxes, baskets, bins and pallets; 6 alum. apple ladders; 8' and 9' wooden ladders; 10 8-gal. milk cans; metal shelving on wheels; salamander heater; torch regulators and hose; SPO Indian sprayer back packs; upright elec. box stapler; Butcher Boy commercial meat grinder, 9'x16' covered vending stand.
ANTIQUES and HOUSEHOLD: Haines upright piano; Findlay "Condor" wood cookstove; antique rocking chairs and many other articles found around the farm.
For pictures or map visit www.rocler.qc.ca/dhooker

TERMS: Cash or acceptable cheque with proper I.D.
Bob's Canteen on Premises. Any announcements day of sale take precedence over ad. Reason for Sale: Farm for sale.
DEAN HOOKER, BILINGUAL AUCTIONEER
450-829-3356 43-1c
1229 2nd Ave., Ormstown, QC J0S 1K0 www.rocler.qc.ca/d/hooker

Auctions/Notices

NOTICE OF THE PASSING OF A TEMPORARY USE ZONING BY-LAW

TAKE NOTICE that the Council of the Corporation of the Township of North Glengarry passed temporary use by-law number ZT-1-2000 on the 16th day of October 2000, under section 34 of the Planning Act.

AND TAKE NOTICE that any person or agency may appeal to the Ontario Municipal Board in respect of the temporary use by-law by filing with the clerk of the Corporation of the Township of North Glengarry, not later than the 14th day of November, 2000, a notice of appeal setting out the objection to the by-law and the reasons supporting the objection, accompanied by the fee prescribed in section 34(19) of the Planning Act and in section 99(1) of the Ontario Municipal Board Act ($125.000 paid to the Ontario Minister of Finance). Only individuals, corporations and public bodies may appeal a Zoning by-law to the Ontario Municipal Board. A notice of appeal may not be filed by an unincorporated association or group. However, a notice of appeal may be filed in the name of an individual who is a member of the association or group.

The land in question is descried as Lot 60, Plan 28, 3774 Old Orchard Street, Apple Hill, ON, Township of North Glengarry. The by-law will permit a trailer as a garden suite. The final approval of this by-law is also subject to an agreement being reached between the municipality and owner, as per section 207.2 of the municipal act.

ADDITIONAL INFORMATION relating to the temporary use zoning by-law amendment is available for inspection Monday to Friday during normal business hours.

For more information:
Terry Hart,
Planning & Recreation Adm.
tel. 613-525-1110,
fax: 613-525-1649

Dated at Alexandria this 23rd day of October, 2000.

Leo Poirier,
Clerk Twp. North Glengarry
Box 700
Alexandria, ON
K0C 1A0

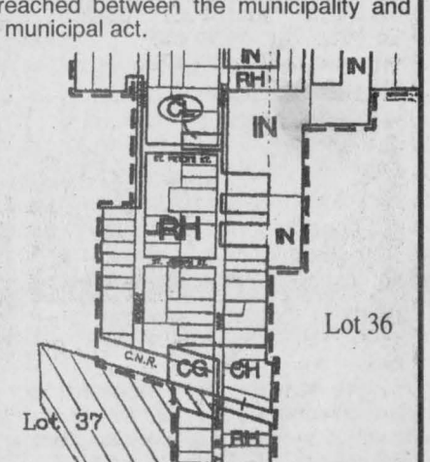

43-1c

New tanker comes during Fire Prevention Week

By Gordon Winter
News Correspondent

A Freightliner 2001 with a 3,000 gallon capacity, built in Drummondville, Que. by Laser Inox is the new tanker that officially became part of the fleet of trucks stationed at the Catherine Street fire station in Maxville.

The firefights of the Maxville Fire Station of the North Glengarry Fire Department were well pleased with the cooperation they received during Fire Prevention Week.

Students take part in Fire Prevention Week activities

Students from the Maxville Public School and École Catholique St. Bernard participated in the week's activities and the attendance at the open house on Oct. 14 was very satisfactory.

All the local firefighters were responsible for the week's success and the chief Donald Sabourin and the deputy chief Martial Brabant are most appreciative of their support.



Maxville Fire Station deputy-chief Martial Brabant recently accepted the keys to the station's new tanker truck from protection to persons and property committee chair Bill Franklin. With Brabant were, bottom row, from left, Chief Donald Sabourin, Gilles Seguin, Greg McIlwain, Thomas Bill, Gary MacQueen; top row, from left, Lionel Quenneville, Ian McDonald, Johnathan Sabourin, Daniel Bray, Benoit Rozon, Doug MacGregor and Sparky. Also present but not pictured are Maxville Councillor Johanne Wensink and North Glengarry Mayor Grant Crack. Submitted photo

Join us for tea and bazaar on Saturday

Martintown

Virginia Winn
528-4379

The fall social calendar is filling up and activities are so numerous there is no excuse for moping at home alone about the shorter days and colder weather.

This Saturday's event is always one to warm the heart and hands too, either with a pair of hand made mitts or wrapping the digits around a lovely cuppa. The affair to which I refer is the annual tea at St. Andrew's United Church in Martintown this year entitled Down Country Lane .

The tea and bazaar begin at 1 p.m. on Saturday and go until 3 p.m. There will be home baking, crafts, jams and jellies and knitting for sale and the $3 admission price buys tea and goodies made by the hard working ladies of the UCW.

Halloween at Martintown Public

Trick or treat time is almost here with the build up and worry over getting the costumes just right. Incredibly that is all past for me but mothers out there have all my sympathy!

Halloween will be the theme of a dance for the students of Martintown Public School in Grades 5 through 8 in the afternoon of Friday. On Oct. 31, the morning of the very day, the school will be holding a Halloween parade in the gym from 9 until 9:30. Students may take or wear costumes to school that day, and parents are welcome to attend.

Here's wishing all the little ghouls and goblins, or should I say pokemons, a happy and safe Halloween. Remember to share the candy with Mom and Dad.

Martintown Horticultural meeting

All Saint's Day follows Halloween, and that is the date for the Martintown and District Horticultural Society's annual meeting. Gardeners are saints, aren't they, especially those who kept a brave exterior in the light of this summer's tomato blight.

A pot luck dinner beginning at 6 p.m. at the Community Centre will be followed by an auction of baked goods and items donated by members. Everyone is welcome to attend this meeting, including newcomers wanting to share their gardening know-how or wanting to tap into the wealth of knowledge of the members. Nov. 1 is the date to circle. For more information, call Elizabeth Peters at 528-4554.

Open house on King's Road

Anna Prevost, a new neighbour on the King's Road east of Martintown, is holding an open house on Saturday and Sunday, Nov. 4 and 5, to introduce herself as an Avon representative for the area around Martintown. She is looking forward to meeting lots of people in the area from 2 to 5 p.m. on those days and there will be refreshments, samples and door prizes.

No one will go away empty-handed is a sure enticement! Anna lives at 18723 County Road 18, and her phone number is 528-1164.

One stop Christmas shop

The One Stop Christmas Shop craft show and sale is the final item on this week's dates to circle list. Nov. 18 from 10 a.m. until 4 p.m. at the Martintown Community Centre will be the date and place to stock up on early Christmas presents or home made baking to ward off the November blahs.

Anyone wishing to reserve a table for the purposes of selling goods may call Rick Paquette at 528- 4235 or Anita Goudie at 528-4405.

Martintowner's exercise class

Here's a cure for excess eating, and too little daylight. Exercise classes led by Bev Hincks are held every Monday and Friday morning at the Martintown Community Centre beginning at 8:30 and lasting one hour. These classes are open to everyone, male and female, young and not so young, and cost $2.50 a session, or $25 for 10 sessions.

The format involves a warm up, stretching, aerobics followed by outdoor walking or floor exercises and then a slow down routine. A regular attendee claims that it is a lot of fun, and she has the figure and attitude to prove it.

Convalescent news

Best wishes go out to Jo VanLoon who is back on her feet following a knee replacement operation a few weeks ago and is in physiotherapy at Cornwall General Hospital.

Doug Murray of Glen Falloch is recuperating at home following recent surgery, as is Bill McLachlan of the northern part of greater Martintown.

All good wishes go to them and to their wives as well.

Visitors from Holland

Elizabeth and John Peters had visitors from Holland for about two and a half weeks in October. Elizabeth's sister, Maria vanAlphen, who was last in Canada 28 years ago, and their cousin, Bertha Nellison, who was making a first visit, both live at Boxmeer in southern Holland.

The fall colours have never been finer, and all four thoroughly enjoyed the sights as they travelled to Niagara Falls, Stayner Ont. near Barrie to visit other cousins, the Thousand Islands, Mont Tremblant and Ausable Chasm in the Adirondacks.

Back for a visit

Penny Stokes was back in Martintown for a week, including Thanksgiving weekend, visiting her mother, Ann McLachlan, and seeing lots of family and friends. She and her husband, Rob, son Matthew and daughter Caroline now live in Drayton Valley, Alberta. They moved to Rocky Mountain House, Alberta from Martintown in June of 1997, before relocating a year or so later due to Rob's work in forestry with the Alberta government.

Penny is known to many in this area as a piano teacher and she has many pupils now in Drayton Valley. She also travels to Edmonton for her own piano lessons. Caroline is also studying piano and Matthew is in the school band, and both teenagers are, naturally, way tall!

Matrintown Optimist euchre

The Martintown Optimist Club held a euchre on Oct. 17 with the following results: Ladies, 1st Elizabeth Briere, 2nd Pauline McKinnon, 3rd was a tie between Cecile Cuerrier and Eileen Johnston. Men, 1st Armand Bissonnette, 2nd was a three-way tie (first time ever!) between Bill Johnston, Donald McGregor and Maurice Chretien, and the winner of the 3rd prize was Harry DeWitt.

The door prize was won by Jack McDonell and the free ticket by Elizabeth Briere.

Winners of the 50/50 draws were lucky Jack McDonell who won twice, Cecile Cuerrier, Alice Cooper, Bill Johnston and Cecile Reid.

The next euchre will be held on Halloween, Oct. 31 at 8 p.m. at the Community Centre.

McCuaig's Corners take out

The trailer is gone from McCuaig's corners but the same great take out food is now being prepared in the comfort of the store. A bright orange flyer, in keeping with the season, is out there with all the details, so suffice it to say that the hours are 8 a.m. to 8 p.m. seven days a week and the phone number is 360- 4674.

Goodtimers Bridge Club

The scores for the Martintown Goodtimers Bridge Club of Oct. 17 are as follows: North/South, 1st Jean and Jim Campbell, 2nd Audrey Blair and John Roulston, 3rd Marion Thompson and Norah Ruth. East/West, 1st Doris Lambert & Jean Murray, 2nd Jacqueline Emberg and Ken Graham, 3rd Allan McLeod and Henryk Rzepczyk. This duplicate bridge club meets every Tuesday afternoon at the Martintown Community Centre and information is available by calling John Roulston at 931-2678.

REAL ESTATE AUCTION

BOB AULINE'S RESTAURANT
at 1617 Pitt St., Cornwall
THURSDAY, NOV. 9, 7 p.m. Sharp!

TO BE SOLD ON SITE: Business, equipment, signage, good will chattels and leasehold. - No real estate.
Very popular, well equipped 120 seat licensed going concern, turnkey operation. Lots of parking. Established in 1984. extensive equipment list and financial statements available. Vendor is selling for personal reasons. The business is A-1 plus!
This property WILL BE SOLD subject ONLY to a minimum bid of $20,000.
TERMS: $5,000 deposit, balance due on closing Nov. 15/00.

OPEN HOUSE - THURSDAY, NOV. 2 - 7 to 9 p.m.

Realty Broker/Auctioneer
CARSON CHISHOLM AUCTION SERVICE
St. Andrew's West (613) 937-0201 43-2c

TOWNSHIP OF NORTH GLENGARRY
NOTICE OF ADVANCE POLL

DATE: Saturday, November 4, 2000

TIME: 10:00 am to 8:00 pm

LOCATION: GLENGARRY SPORTS PALACE
170 Macdonald Boulevard
ALEXANDRIA, ON.

CANTON DE GLENGARRY NORD
AVIS DU VOTE D'ANTICIPATION

DATE: le samedi 4 novembre 2000

HEURE: 10h à 20 heures

LOCATION: PALAIS DES SPORTS GLENGARRY
170 boulevard Macdonald
ALEXANDRIA, ON.

Leo Poirier
Clerk-Greffier
613-525-1110 43-2c

TOWNSHIP OF NORTH STORMONT
NOTICE OF VOTE

WHEREAS more candidates have been nominated to each of the following offices than the number required to fill such offices;

NOTICE is hereby given that voting will be held upon the dates and at the times and places stated in this notice for the purpose of electing the holders of such offices.

OFFICES FOR WHICH VOTING TO BE HELD

Reeve: One to be elected at large
Deputy Reeve: One to be elected at large
Councillor: Three to be elected at large

ADVANCE VOTING

Date and Time	Location
Saturday, October 28, 2000 9 am to 8 pm	Municipal Office 2 Victoria St. Berwick, ON K0C 1G0

REGULAR VOTING

Regular voting will be held from 10 am to 8 pm. on Monday, November 13, 2000.

LOCATIONS

Poll 1: Finch Village Small Community Hall (area comprising all of the village of Finch
Poll 2: Finch Village Small Community Hall (area comprising all of Concessions 1, 2 and 3 except that portion included in the village of Finch; Lots 3 to 24 inclusive in Concession 4, former Finch Township)
Poll 3: Berwick Community Hall (area comprising Lots 1 and 2 inclusive in Concession 4; all of Concession 5 and 6; Lots 10 to 24 inclusive in Concession 7; Lots 13 to 24 inclusive in Concession 8, former Finch Township)
Poll 4: Crysler Community Centre (double poll) (area comprising Lots 1 to 9 inclusive in Concession 7; Lots 1 to 12 inclusive in Concession 8; all of concessions 9, 10, 11 and 12, former Finch Township)
Poll 5: Monkland Community Centre (double poll) area comprising the 1st, 2nd, 3rd, 4th and 5th Concessions from East Boundary to Lot 18 inclusive, former Roxborough Township)
Poll 6: Avonmore Community Centre (double poll) (area comprising the 1st, 2nd, 3rd, 4th and 5th Concessions from Lot 19 to the West Boundary, former Roxborough Township)
Poll 7: Moose Creek Fire Hall (double poll) area comprising all of the 6th, 7th, 8th, 9th and 10th Concessions, former Roxborough Township)

PROXY VOTING

Any qualified elector may appoint another person who is a qualified elector in the same municipality to vote on his/her behalf. The appointment can only be made following nomination day (Oct. 13, 2000). A person appointed as a proxy may only act for one person who is not a relative, but can act as proxy for any number of relatives (including spouses or siblings, parents, children, grandparents and grandchildren). The person appointed a voting proxy shall complete an application in the prescribed form including a statutory declaration that the person is the person appointed as a voting proxy and shall bring the form in person to the Clerk at the Clerk's office during normal office hours (8:30 am to 4 pm) or during the period from 12:00 noon to 5:00 pm on the day of the advance vote (October 28, 2000). The Clerk shall, if satisfied that the person who appointed the voting proxy is qualified to appoint a proxy and the person so appointed is qualified to act as a proxy voter, give a certificate in the prescribed form. Not more than one voting proxy may be appointed on behalf of any one person. No application shall be approved by the Clerk after normal office hours on election day.

Given under my hand this 18th day of October, 2000,
R. M. Charbonneau, Clerk-Treasurer
Township of North Stormont
2 Victoria St., P.O. Box 99
Berwick, On K0C 1G0
Phone 613-984-2821 43-1c

Notice-Tenders

NOTICE
FLUSHING AND MAINTENANCE PROGRAM

Due to flushing and cleaning of the pipes in our water distribution system, be advised that there will be periods when the water supply will be discoloured. If this occurs, please leave water taps open until water quality improves.

NORTH GLENGARRY PUBLIC UTILITIES COMMISSION

AVIS
PROGRAMME D'ENTRETIEN ET DE NETTOYAGE

Dû au programme d'entretien et de nettoyage du système de distribution d'eau, soyez avisés que ceci peut apporter des inconvénients tels que de l'eau rouillée. Si l'eau est de couleur rouille, s'il vous plaît laissez les robinets ouverts jusqu'à ce que la qualité de l'eau s'améliore. 43-2c

COMMISSION DES SERVICES PUBLICS DE GLENGARRY NORD

HÔPITAL GLENGARRY MEMORIAL HOSPITAL
REQUEST FOR PROPOSALS
Rehabilitation and Health Promotion Pool

The hospital is accepting proposals from qualified individuals to organize and implement health promotion activities seven days/week, open to the public and organizations. The activities will include public swims, children's swimming lessons, fitness classes and private swims for Nursing Homes and other organizations. All activities must be provided in both official languages.

All interested individuals should attend the Request for Proposal meeting scheduled at the hospital on Friday, November 3, 2000 at 12:00 hours.

For further information call:

Kurt Pristanski, C.E.O.
Hôpital Glengarry Memorial Hospital
613-525-2222

HÔPITAL GLENGARRY MEMORIAL HOSPITAL
DEMANDE DE SOUMISSIONS
Programme de santé et de réhabilitation à la piscine

La direction de l'hôpital acceptera des soumissions proposées par des personnes qualifiées dans l'organisation et l'implantation de programmes d'activités physiques, ceux-ci ouverts au public et aux associations, 7 jours par semaine. Les activités incluront des heures de bain public, des cours de conditionnement physique ainsi que des cours de natation privés pour les centres de santé et autres groupes. Tous les programmes doivent être offerts dans les deux langues officielles.

Toutes les personnes intéressées se doivent d'assister à la réunion des "Demande de soumissions" prévue à l'hôpital le vendredi, 3 novembre à 12 heures.

Pour plus de renseignements, appelez:

Kurt Pristanski, C.E.O.
Hôpital Glengarry Memorial Hospital
613-525-2222 43-2c

NOTICE - ELECTION INFORMATION
MUNICIPAL ELECTIONS IN THE TOWNSHIP OF SOUTH GLENGARRY

FOR THE OFFICES OF:
REEVE - one (1) to be elected at large
COUNCILLOR - three (3) to be elected at large
SCHOOL BOARD TRUSTEES
Catholic District School Board of Eastern Ontario
SEPARATE ENGLISH SCHOOL TRUSTEE -two (2)
CONSEILLER(ÈRE) SCOLAIRE SÉPARÉ(E) ANGLAIS - deux (2)
will be held on the 13th day of November 2000

LOCATION OF ADVANCE VOTING
November 4, 2000 from 10:00 am to 8 pm
Township of South Glengarry
6 Oak Street
Lancaster, Ontario K0C 1N0

LOCATION OF REGULAR VOTING STATIONS
November 13th, 2000 - 10:00 am to 8:00 pm

Poll Number	Location
1	St. Andrew's Presbyterian Church Hall 20389 Church Street, South Lancaster
2	St. Lawrence Parish Church 6109 4th Line Road, Curry Hill
3	S.J. McLeod Public School 5449 2nd Line Road, Bainsville
4 & 5	Optimist Club Hall 4837 2nd Line Road, North Lancaster
6	Ecole Ste Marie 4152 county Road 34, Green Valley
7 & 8	St. Margaret Parish Sacristy 21505 Butternut Lane, Glen Nevis
9	St. Raphael's Church Parish Centre 20001 County Road 18, St. Raphael's
10 & 11	St. Mary's Parish Centre 19641 County Road 19, Williamstown
12	Shaver-Kuddel Manufacturing 19192 Hay Road, Summerstown Station
13	Knights of Columbus Hall 6723 Purcell Road, Glen Walter
14	Cashion Glen Garage 5672 Cashion Road, RR2, Cornwall
15 & 16	Martintown Community Centre 4876 Nine Mile Road, Martintown
17	Ecole Ste. Marie 4152 County Road 34, Green Valley
18	Precious Blood School 6663 Purcell Street, Glen Walter
19	Edgewater Inn 19236 County Road 2, Summerstown
20	Sikh Institute 18506 Glen Road, Williamstown
21 & 22	South Glengarry Municipal Office 6 Oak Street, Lancaster

If you are unsure of your voting location please call your municipal office at 347-1166 prior to Election Day.

PROXY APPLICATIONS

Proxy Voting
If you are an eligible elector, you may appoint a person to vote on your behalf. The person you appoint becomes your voting proxy.

Who can be a voting proxy?
The person you appoint as voting proxy must be an eligible elector in the Municipality. A person may act as voting proxy only once, except if such a person is acting as a voting proxy for a relative (parent, grandparent, child, grandchild, sister, brother or spouse).

How is a voting proxy appointed?
To appoint a voting proxy you must complete the prescribed form, which is available from your Municipal Clerk. When you complete this form you must identify the name of the person you are appointing as your proxy before you sign the form. The person you are appointing must bring your application to the Municipal Clerk for certification. He/she must make a statutory declaration that he/she is the person appointed as a voting proxy.

When can a voting proxy be appointed?
The last day for making application to the Clerk for a certificate to vote by proxy is Monday, November 13th, 2000 until 5:00 pm.

How often may electors vote?
The Municipal Elections Act states an elector who is entitled to vote for offices on a municipal council or local board may vote in only one of the voting places established for the areas of jurisdiction of the Municipality or local board.

Given under my hand this 23rd day of October 2000
Michel J. Samson
Returning Officer for the Township of South Glengarry 43-1c

CLASSIFIEDS GET RESULTS

Meet new president of Agriculture Society

WILLIAMSTOWN



SUE HARRINGTON
347-2279

The reins were shifted from one set of capable hands to another on Friday night at St. Mary's Centre when the St. Lawrence Valley Agricultural Society held its annual general meeting and banquet. Outgoing (and first female) president, Cheryl Wightman, did a switcheroo with Clarence "Briefcase" Robertson, who now takes on the responsiblity of heading up the team which produces the annual Williamstown Fair.

Clarence's new middle name stems from a gift given to him by Cheryl — a "briefcase" symbolizing the mountain of paperwork the new job is going to entail. Or so she teased.

In actuality, Cheryl paid tribute to all the help she received from the fair board executive and members during her two year term. She made special mention of secretary-treasurer, Bev Runions, telling Clarence that Bev was going to be his new "best friend."

Other members of the executive who were voted in on Friday include Bruce Kennedy as 1st vice-president and Gary Robertson, as 2nd vice.

Besides the executive, the board of directors includes Bill Chambre, Ron Eamer, Ron Graham, Robert Hope, Carolyn Laing, Jerome MacDonell, Bill MacNaughton, Janis Pasco, Robin Thomson, Jay Woollven, Neil Dixon, Mac Edwards, Sue Harrington, Glenn Jurchuk, Martin Lang, Garnet MacDougall, Jim McDonell, Iggie Peters, Sommer Robertson, Amy Ward, Ralph Dixon, Ralph Gordon, John Hodgson, Alex MacDonald, Kevin MacLeod, Betty McIntosh, and George Runions.

Gordon Ferguson was presented with the Ontario Agriculture Society Service Award for his contribution to agriculture. Gordon was recognized for the tile drainage work he started in 1954 and which has resulted in "lovely" fields all over Glengarry.

In accepting the award, Gordon told of setting up his "Glen Gordon Farms," near the site of the old hamlet of Glen Gordon. He also gave a humorous account of his time spent on the staff of Kemptville College where he acted as assistant dean of the men's residence.

"That was a real challenge," said Gordon as he recounted some of the more mischievous exploits of his students.

Ralph Gordon, chair of the fair board's entertainment committee, was presented with the St. Lawrence Valley Agricultural Society's Merit Award for his dedication in heading up the committee committed to providing continuous entertainment at the fair.

Renee Vaicekonis, who exhibited 67 articles last year, was presented with the Premier Exhibitor 2000 award. This is Renee's third consecutive win.

Winner of the photo contest for the cover of next year's fairbook was Bob Blair.

Shannon Wightman won for the best decorated harvest basket; Debbie Peters for the best decorated pumpkin.

Guest speaker, Dane Lanken, urged members to protect the "gift" they had been given in the fair that may soon be designated as Canada's oldest, continuous. Lanken gave a series of story-teller's vignettes on country living and the memories that come from attending fairs.

Entertainment following the meeting was provided by Na Nigheanan Glengarry (The Daughters of Glengarry).

Congratulations to all involved in making the evening a fun one: Clare Gougeon and St. Mary's staff for the wonderful meal; Joan Cook for the edible table decorations and Samuel Chambre for background conversation that was especially heart-warming!

The fair will be held on Aug. 10, 11 and 12 next year.

Ghosts at Manor House

Right about now Jackie O is starting to show his horrible, gap-toothed grin, his triangular eyes sporting all sorts of modern variations. Hallowe en is coming to Williamstown , that s for sure, as the following events will illustrate.

Have you ever wondered about the ghosts at the Manor House? If you are over six and under 666, you are invited to a special program on Thursday night (Oct. 26) at the Williamstown Branch Library.

Ghosts of the Manor will feature ghost stories, games and activities (primarily for the kids), but adults are welcome to come and browse the library s holdings or accompany their children.

Time of the program is 7 p.m. and it lasts about an hour.

Halloween dance

On Friday evening there will be a special Hallowe en dance at St. Mary s Centre for young people aged 10 to 16. Time of the dance is 7 to 10 p.m. and costumes must be worn. Prizes will be awarded for good behaviour . Just kidding. The prizes are for the costumes, of course.

All parents who can lend a hand at chaperoning are encouraged to do so.

Halloween party

And another one. On Saturday night from 6:30 to 8 p.m there will be a Hallowe en party for children 10 and under at Irvine Hall. This party is being put on by the Sunday School at St. Andrew's and all youngsters in the area are invited to attend in costume. Children are being asked to bring a non-perishable food donation which will be collected at the door and which will go to the local food bank.

Volunteers are also being sought to help decorate on Saturday afternoon, chaperone, and clean up after.

Free the Children

You may be interested to learn that a meeting of young people interested in helping out with Free the Children (remember last week s column?) is taking place today at Char- Lan High School.

Some $1700 was raised on Oct. 15 at St. Andrew s United Church for Free the Children after parishioners listened to the inspirational messages of the young people from Montreal.

Saga continues

The talking rooster saga continues. Now I hear that Cottage Blue in Lancaster has the feathered, talking birds. May be another wild goose chase as I haven't phoned to confirm. I'm a little shy about calling someone and asking, Do you have talking roosters with feathers?

We ll get this straightened out in time for Christmas, I'm sure. Right now I m looking for fake leather pumpkins which have timer-operated candles and emit blood curdling screams.....

Horticulturalists unite

Members, their friends, and anyone fascinated by gardening is invited to the special Hallowe en meeting of the Green Thumb Horticultural Society being held Monday, Oct. 30 at the recreation centre in Williamstown .

Karen Carriere will discuss a whole wheelbarrow full of new trends in gardening. The evening will follow with a lively question and answer period.

Everyone is urged to bring along a decorated pumpkin, spooky or silly, for the Great Pumpkin Display. There will be prizes for the unusual, the artistic, the scary, the rofallooty , ...and several other surprise categories.

And just a reminder....Following each meeting, Green Thumb designated-servers bring on delicious home-made goodies.

Out Town this week

Apologies to anyone/all who went scurrying off to Aultsville Hall last weekend in quest of Our Town. It never occurred to me that there would be a week's hiatus in performances, but it was so. The play continues on Thursday, Friday and Saturday of THIS week and it is hoped you will go (again).

I am indebted to cast member, Bob Milkman Rothgeb , for showing me the error of my ways.

Fundraiser

The Autism Society Ontario - Upper Canada Chapter invites everyone to a One Stop Shop Event fundraiser featuring crafts, baked goods, art and much more this Sunday, Oct. 29 from 9 a.m. to 4 p.m. at the K of C Hall in Glen Walter. Come and do your Christmas shopping under one roof.

Women meet

Picnic Grove Women's Institute met recently in the Church of the Wildwood in South Lancaster and viewed a film entitled Ground water, our hidden treasure.

The film had been recommended for the WI in light of timely water problems in Ontario. Following the movie, the ladies had a good discussion period.

Any other groups interested in seeing the movie are invited to contact any Picnic Grove member. The local group has purchased the film and will lend it out.

Next up for Picnic Grovers is a visit to the Rob McIntosh China outlet in Lancaster on Nov. 14 at 10 a.m.

Bridge

Williamstown Bridge Club results from Oct. 18 are as follows: 1. Jim Campbell and Elizabeth Marjerrison ; 2. Bob and Francoise Govan ; 3. Peggy Seymour and Ida Cadieux.

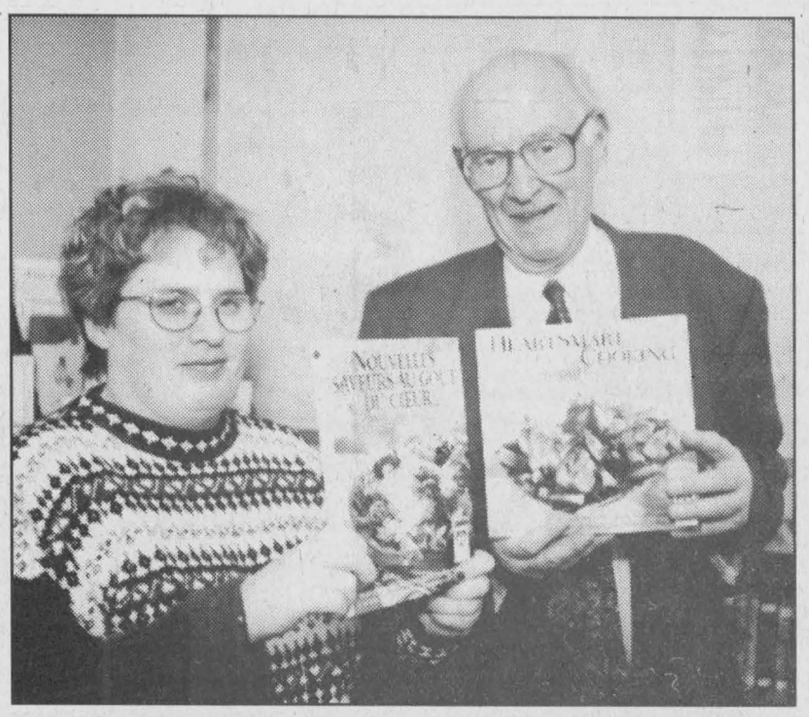

Reading for a healthier heart

Stormont, Dundas and Glengarry County Library chief executive officer Leanne Clendening, right, accepted two French and 10 English versions of Heart Smart Cooking by Bonnie Stern, a Canadian cook book author, on Thursday from Glengarry Chapter of the Heart and Stroke Foundation vice-president Michael Ashton, on behalf of the national Heart and Stroke organization. The books will help readers overcome one of the two major preventable causes of heart disease ailments, diet. The Ontario Health Ministry spends about $5.5 billion annually on heart disease.

Staff photo - Greg Peerenboom

Toy library started

Focus on Elda-Rouleau

JENNA BOULANGER
AND
RICKY LATULIPPE

Our school, in partnership with the Eastern Family Resource Centre, now offers the Alexandria community the services of a "Toy Library". The library is being administered by Elda-Rouleau teacher Francine Fillion and the combined resources of the Alexandria and Cornwall branches feature over $35,000 of toys, games and CDs.

For information call 525-0934.

Visit to Fire Department

On Oct. 12, the students of Mme. Cecyle O'Connell and Mme. Christianne Joannette's classes visited the Alexandria Fire Department.

They thank Mr. Gallant and Mr. Lauzon for their help. They had lots of fun.

Grade 4 events

Maxime Leblanc, a Grade 4 student of Mme. Nicole's class, brought a salamander to school for a science project. While observing the salamander, students learned about different scientific words, like "camouflage".

For their Thanksgiving project, the class made a mural to honour Pierre Elliott Trudeau. Great work.

Life-skills project

As part of a life-skills project, Mme. Monique Lefebvre's class and the IVC-T students work at Le Carrousel, an Alexandria Main Street store that offers children's books, toys and games. They do various jobs such as working the cash register, answering the phone and serving the clients.

In the back of the store there is a workshop where they learn about building different things.

Projects like this make classroom learning more fun.

K.A.R. AUTO ELECTRIC LTD.
• PROMPT PROFESSIONAL SERVICE
• EXPERT GUARANTEED REMANUFACTURING OF ALTERNATORS, STARTERS, GENERATORS AND BATTERY SALES, ETC.
167 REGENT STREET
HAWKESBURY, ON
613-632-7659
AUTO ELECTRIC REBUILDERS ASSOCIATION OF CANADA — Quality Service Integrity
25TH ANNIVERSARY

Michel Menard D.D.
Denturist
Soon to celebrate 25 years in Business!
• Immediate Appointments and Dental Repair
• Complete Partial and Soft Plates at "Smiling" Prices
• No charge Veteran's Affairs with authorization form
•Dental plans accepted
50 Ste Catherine, St. Polycarpe, Que.
(450) 265-3332

The Bible tells us, "Those who trust in the Lord for help will find their strength renewed. They will rise on wings like eagles; they will run and not get weary; they will walk and not grow weak," (Isaiah 40:31).

Visit The Church of Your Choice

The Anglican Church of Canada
ST. JOHN THE EVANGELIST, Lancaster, Ontario
(in Glengarry Provincial Park, off South Service Road)
- Holy Eucharist - SUNDAYS - 9:15 a.m.
For information 932-7071

Alexandria Alliance Church
SUNDAYS: 11:00 a.m. WORSHIP
19755 Marcoux Rd., 1 km south of Hwy 43, 4 km west of Alexandria
Pastor Mike Ferriera - Church 525-0876 - ALL ARE WELCOME

Alexandria United Church
SERVICES - 9:30 a.m. every Sunday
SUNDAY SCHOOL FOR AGES 4 AND UP
Rev. Allister Rose Tel: 525-2858 - EVERYONE WELCOME

Centre Chrétien de Glengarry
SERVICE D'ADORATION / WORSHIP SERVICE
10 a.m. Glengarry District High School
Information: 525-0830
Pasteur / Pastor: François Labelle
Affilié aux Assemblées de la Pentecôte du Canada

LOCHIEL REFORMED PRESBYTERIAN CHURCH
LORD'S DAY MORNING SERVICE - 11:00 a.m., Hudson, Quebec
EVENING SERVICE - 7:30 p.m. at Lochiel Church
For Information: 874-2989

If you wish to announce your church services please call The Glengarry News at 525-2020

NEW REDESIGNED 2001 EXPLORER SPORT 4X4
ARE YOU READY?

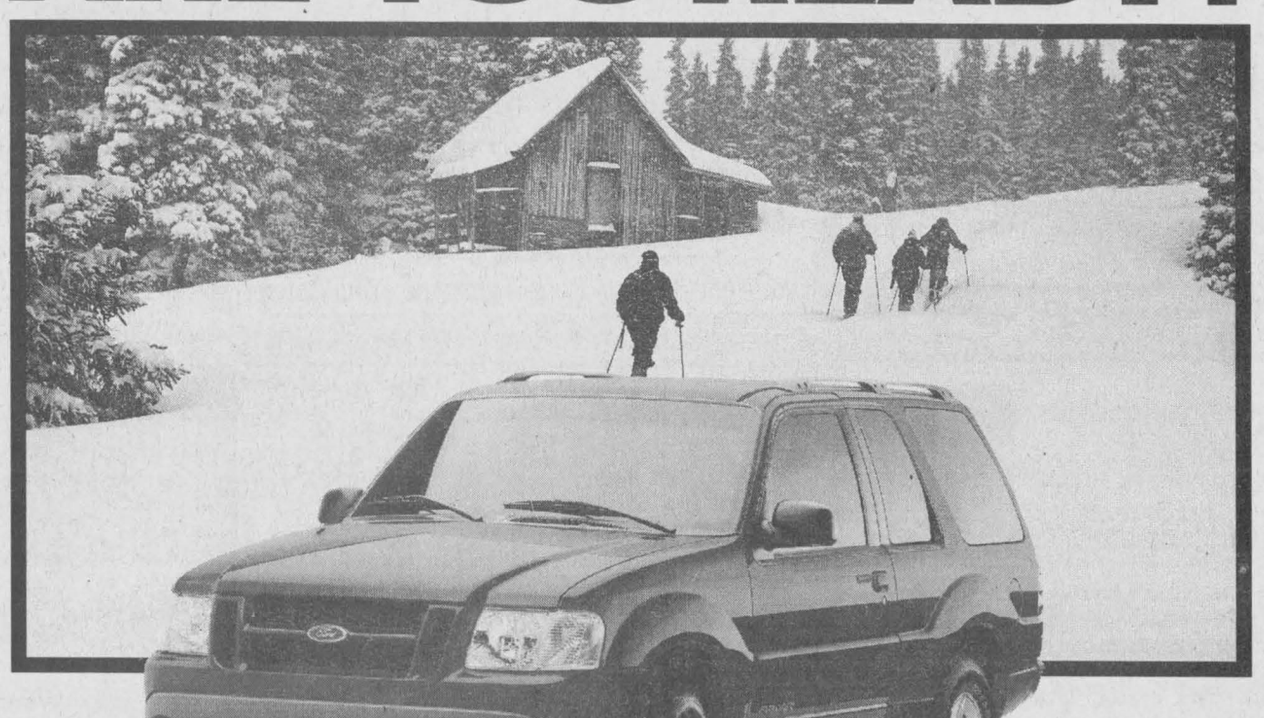

CANADA'S BEST SELLING SUV†

LEASE A NEW 2001 EXPLORER SPORT 4x4
$387* Per Month / 36 Months
$4,695 down payment plus $450 security deposit and $835 freight.

WE HAVE THE RIGHT LEASE PAYMENT FOR YOU
2001 EXPLORER SPORT 4X4
Based on 5.9% annual interest rate over 36 months

Monthly Payment	Down Payment or Equivalent Trade	Security Deposit	Freight	Due on Signing
$387	$4,695	$450	$835	$6,367
$453	$2,495	$525	$835	$4,308
$529	$0	$625	$835	$1,989

First Month's Payment Required. 8 cents/km charge over 60,000km for 36 months. $18,396.30 Optional Buyback. Applicable Taxes, Licence, Insurance and Administration Fees Extra.

Powerful 206hp V6 SOHC Engine • Air Conditioning • 5-Speed Automatic with Overdrive • Captain's Chairs • 4-Wheel Anti-Lock Brakes • Roof Rails • Full Instrumentation including Tachometer • Front and Rear Stabilizer Bars • Power Windows/Locks/Mirrors • Autolock/Relock • Puddle Lamps • Remote Entry • Keyless Entry • Speed Control • Cargo Cover • Tilt Steering • AM/FM Stereo with Dual Media Cassette and CD • SecuriLock™ Anti-Theft System ***PLUS, NO EXTRA CHARGE PREMIUM SPORT PACKAGE ($860 Retail Value)*** • Fog Lamps • 16" Cast Aluminum Wheels • P255/70R16 OWL All-Terrain Tires • Side Step Bars • Front Tow Hooks

CANADA'S BEST-SELLING LINE OF SUVs‡

Escape · Explorer Sport Trac · Excursion · Expedition · Explorer 4-Door · Explorer Sport

NO BOUNDARIES

www.noboundaries.ca
www.ford.ca/offers

YOUR ONTARIO FORD DEALERS.

WISE BUYERS READ THE LEGAL COPY: *Lease a new 2001 Explorer Sport 4x4 for $387/$453/$529 per month with $4,695/$2,495/$0 down payment or equivalent trade based on an annual lease rate of 5.9% and a 36 month lease from Ford Credit to qualified lessees, on approved credit. Total lease obligation is $18,627/$18,803/$19,044. Some conditions apply. A charge of 8 cents per km over mileage restriction applies, plus applicable taxes. First month's payment and $450/$525/$625 security deposit required. Offer excludes freight ($835), licence, insurance, administration fees and all applicable taxes. Dealer may lease for less. Limited time offer. Offer may be cancelled at any time without notice. See Dealer for details. Based on retail registrations year to date R.L. Polk Registration for August 2000 CYTD†/March 2000 CYTD‡.
Ontario FDA, P.O. Box 2000, Oakville, Ontario L6J 5E4

39ers meet with candidate

GLEN SANDFIELD



LORNA CHAPMAN
874-2408

The 39ers' seniors met at the Church on the Hill for their annual pot luck meal on Wednesday.

They welcomed former member Muriel Moore who now lives in Hawkesbury.

It seemed like old times when she led the singing of O Canada.

The only birthday celebrant for this month was the president Doris Spencer.

Lucky cups were found by the guest speaker Bill Franklin from Dunvegan, Tom Groot, Doris Spencer and Christina MacKenzie.

Hugh MacMillan and Gerald McGillis entertained the group with some toe-tapping fiddle tunes which are always appreciated by the members.

The speaker was then introduced. Mr. Franklin spoke about his vision for North Glengarry and the things that he hopes to accomplish if he is elected Mayor in the coming election.

He is a farmer and so understands the concerns of the farming community.

His platform is simply honest leadership, common sense, harmony and good faith; all admirable qualities in an elected member of government.

He aptly fielded the raft of questions and flatly refused to get into any mud slinging or personalities.

The group gave him a sound vote of confidence as shown by the enthusiasm of their applause at the conclusion of his talk.

After the national anthem was sung to open the business portion of the meeting, treasurer Elisabeth Groot called the roll and gave the encouraging financial report.

Then, wearing her trip coordinator's hat, she gave the members the details about their senior's day trip to Bayshore in Ottawa.

The annual Christmas dinner is set for noon on Dec. 20 at the Alexandria Restaurant.

The group decided that they would go to the Hull Casino sometime in April 2001.

This was followed by the minutes read by secretary Dot Burnett.

The correspondence consisted of a thoughtful thank you card from the family of the late Ruth Paige, one of the last charter members of the 39ers' club.

The members were reminded that the club would be having a craft table on Nov. 4 at the Bonnie Glen and everyone was invited to come and help with the pricing of articles beforehand.

There is to be a new telephone committee captain and new lists of the membership made for each member of the executive.

Each member of the telephone committee must call the names on their list about special projects and/or coming events.

The president adjourned the formal meeting and Tom Groot called for the bingo game that followed.

Gerald McGills was the lucky winner of the 50/50 prize and Anna Williams of Ottawa won the door prize.

Worship

On Oct. 22 morning worship in Glen Sandfield United Church will take place at 10 a.m. and at 11:15 a.m. in East Hawkesbury United Church. Everyone welcome.

Vacationers in New Zealands' Fiji Islands

GREENFIELD



MARY COUTURE
527-2421

Charles and Dianna McKinnon have enjoyed a three-week holiday in the Fiji Islands and New Zealand.

They report having had fantastic weather.

Anniversaries

Two local couples who celebrated anniversaries on the weekend were Bernie and Johanne St. Denis, Conc. 6 E and celebrating their 25th were Walter and Joyce Muir, Conc. 4 W.

Margaret Bourgon

Condolences to Lorrain and Yvon DeRepentigny on the sudden passing of Yvon's sister, Margaret Bourgon from St. Isidore, last week.

Euchre

Euchre results were unavailable. There will be no more Recreation euchres for the winter months.

Trick or treat

Halloween is a great event when you're prepared for it. Have a safe one.

Revisions

HIGHLAND PATHS



KEN MCKENNA

One of the problems of writing about folk-tales, legends and traditions is that there may be more than one version of the same story. A completely untrue story may be repeated so often over time that it gradually takes on a veneer of authenticity, and woe betide anyone who questions it!

I know that I've mentioned this before but in case you missed it the first time around, here it is again. It's a perfect example of the power of myth. It has to do with the belief that the Highland bagpipes were outlawed after the Jacobite defeat at Culloden in 1746. For the past two centuries, many historians (including amateurs like myself) have repeated that "fact" without checking it out. The truth finally came out when John Gibson of Cape Breton, in his 1998 book Traditional Gaelic Bagpiping, took the trouble to look up the Disarmament Acts passed by the British government and found that no such proscription against the pipes existed.

Now we have a new "fact" which seems to have developed in recent years. Revisionists are now claiming that "the English" banned the Gaelic language after 1746. The English may have been guilty of many things but outlawing Gaelic was not one of them. In any case, since the parliaments of Scotland and England had been united since 1707, all Acts passed after that date were authorized by the parliament of Great Britain, which included elected members from Scotland. Opposition to Gaelic came mostly from Scotland itself, which banned it in government schools. Later, education authorities prohibited it in some Canadian areas. In Glengarry, that ban at one time included the speaking of Gaelic on the school grounds as well.

But Gaelic was still spoken as a mother-tongue in Scotland, against all odds, and today is spoken as a first language by about 65,000 people there. In Canada it was spoken in many homes in Glengarry until fairly recently and is still heard in some families in Cape Breton. In 1890 a bill was actually introduced in the Canadian senate, proposed by senator McInnes of Cape Breton, to have Gaelic made an official language of Canada. The proposal didn't get very far but it shows that a century ago Gaelic was still widely spoken in parts of this country.

The near-extinction of Gaelic was not due to any official government Acts. In Scotland, the infamous Highland Clearances of the 19th century forced thousands of Gaelic-speakers into Lowland towns where the language was a disadvantage. Thousands more were dispersed across the seas to North America and Australia, where, if they did not settle in Gaelic-speaking areas like Glengarry, the language was soon forgotten.

It is wrong to suppose that the loss of the ancient language of the Highland Scots was caused entirely by outsiders. Some of those most apathetic about Gaelic had spoken it as their first language but couldn't wait to toss it aside. The truth is that living languages continually change, evolve and are absorbed into other cultures. The prime purpose of language is communication. The writing was on the wall a long time ago; as the world becomes one huge market-place, minority languages are disappearing at an ever-faster rate. I don't think that those of us who want to preserve our heritage language have any delusions about it. We only want to make sure that Gaelic, one of the oldest spoken languages in the Western World, is still alive for our children's children to hear and, if they wish, to understand and love.

* * *

I have been trying for some time to get the facts behind the often-heard story here in Glengarry that a century ago, Father Dan Macdonald of Glen Nevis invented the secret election ballot in the form used today. I should have done what Susan Drinkwater, a long-time reader of this column, had the intelligence to do: she contacted the Canadian Patent office and got a copy of Fr. Dan's original patent application (in his own handwriting!). I'll report on the surprising results of her research in the near future.

* * *

Another subject for this column is the legendary Foghorn McDonald, also of Glen Nevis. As I reported some time previously, his grand-nephew Neil MacDonald of St. Eustache, Que., has given me a most interesting magazine article from 1918 on Foghorn and I am doing some more research about him before putting it all together. If any readers of this column have any stories, recollections or photos which may help, please contact me at (613) 874-2861. Call me at the same number to reserve a copy of the second Highland Paths book, with all new stories and pictures. It should be ready in time for Christmas and will sell for $24.95 locally or $29.95 sent anywhere in Canada

Business and Professional Directory

Accounting/Bookkeeping

BDO
BDO Dunwoody LLP
Chartered accountants and consultants
Want to rely on professionals who keep up with all the income tax issues? You can definitely rely on the BDO experts!
Alexandria 525-1585
Cornwall 932-8691
Embrun 443-5201
Orléans 837-3300
Rockland 446-6497

Carpets

FLOORING
CUSHION FLOOR
FLOOR TILES
CARPETING, ETC.
Armstrong floor fashion center
Tapis
RICHARD RANGER
Carpet Inc.
360 Main St. S. Alexandria 525-2836

Farm Services

GT CUSTOM WORK
LIQUID SPREADING - TILLAGE
Garth Franklin
(613) 527-5533
Cell: 360-1125

Security Services

The Piano Farm
Peter Kilpatrick
Concert Piano Tuner - Technician
•Tuning •Regulating •Repairs •Appraisals
•Thorough Restorations •Dismantling
Valerie N. Kilpatrick
MA, Mus.B., ARMCM
Piano Teacher - Affiliate of the Royal Conservatory of Music
Beginners to ARCT
• Adults Welcome
Serving all of Eastern Ontario –Over 30 years experience–
613-346-0460

GLENGARRY
SECURITY SYSTEMS
• Security Alarms
• CCTV
WE SELL SECURITY SOLUTIONS
Call Bruce MacMillan at
525-5384

Accounting/Bookkeeping

Deloitte & Touche
Deloitte & Touche LLP
300 McGill Street
Hawkesbury, Ontario
K6A 1P8
Telephone: (613) 632-4178
Fax: (613) 632-7703
YOUR BUSINESS PARTNER
Deloitte Touche Tohmatsu
Chartered Accountants-Management Consultants-Trustees in Bankruptcy

Catering

Fondée en 1974
Alfred, Ont.
Tel: 613-679-2267
Fax: 613-679-4780
La Cuisine Volante ltée
322 Telegraphe Rd.
Banquets - Receptions - Buffets
Votre chef traiteur- Roger Lamarche - Your Caterer

Farm Services/Furniture Stripping

CAMILLE DEGUIRE
Grain Dealer
with License
WANTED New Crop CORN and SOYA BEANS
613-525-2522

FURNITURE STRIPPING AND REFINISHING
Call
Terry or Fran Poplett
347-7107

Septic Service

RENE GOULET
SEPTIC TANK PUMPING
RENE GOULET SEPTIC PUMPING
It is recommended that Septic Tanks be pumped every 3 to 4 years
Green Valley 525-3759 - 1-888-678-8810 Toll Free

Accounting/Bookkeeping

CRAIG
GAREAU
KEEN
DESPATIE
MARKELL
CA
Chartered Accountants
CORNWALL
310 Second Street West
Cornwall ,Ontario K6J 1G9
Office (613) 932-3610
Fax (613) 938-3215
MORRISBURG
Fifth Street,Box 774
Morrisburg,Ontario K0C 1X0
Office (613) 543-2981
Fax (613) 543-4316

Chimney Sweep

HAWKESBURY CHIMNEY SWEEPS
Professional cleaning, repairs, inspection and consulting services
WETT Certified Sweep
WETT Certified Technician
Call Edward McDonald
525-4022

An Ad This Size Can Be Yours 13 Weeks Only $140

Heating Services

SUNWORKS
•Wood and Gas Fireplaces and Stoves
•Wood Pellet Stoves and Oil Stoves
•Chimneys, Liners •Heat Recovery Ventilators
Approved Installation
1466 Hwy 34, Hawkesbury
632-0456
1-800-277-0709 Fax: 613-632-2606
www.sunworks.on.ca email - kerrsun@glen-net.ca

Telephone Service

ALEXANDRIA TELEPHONE ANSWERING SERVICE INC.
Telephone 1-613-525-1105
Toll free # 1-800-649-3610
Fax 1-613-525-4622
E-Mail atas@ican.net
Paul Lalonde
Cellular 1-613-360-0881
Pager 1-613-930-8887
Bell Mobility®
Pager and Cellular Sales and Service
Alarm Monitoring
153 Dominion Street South
Alexandria, Ontario K0C 1A0
With T.A.S. you're always in

Appliance Repair

LAMP'S
APPLIANCE REPAIR
HOME SERVICE
Refrigerator - Stove
Washer - Dryer
etc...
Also certified for Removal and Recovery of CFCs
Bus: 525-4520
Res: 1-613-675-4813

PICHER
MAJOR APPLIANCE REPAIRS AND REFRIGERATION
HOME SERVICE • CFC Recovery
USED APPLIANCE SALES
205 DOMINION ST. N.
(Bus. and after hrs.) 525-3463
or Randy 525-0990
15 ELGIN ST. W.
(bus hrs.) 525-4433

Construction Services

SAUVÉ CONSTRUCTION
CONCRETE
Forms - Floors - Slabs
RENOVATIONS, ROOFS, ADDITIONS, FINISHING WORK
Glen Robertson
(613) 874-2785

FRANKLIN
Home Building
Renovation
Contracting
Complete Interior & Exterior Renovations
Roofs, Siding, Windows and Doors
Mallory Franklin
North Lancaster
347-7666

Heating Services

Ultimate
COMBUSTION SERVICES Inc.
CHAUFFAGE HEATING
VENTILATION
CLIMATISATION COOLING
LICENSED FOR NATURAL GAS
• Residential • Commercial • Industrial
266 Bishop St. N.
Alexandria, ON
K0C 1A0
Tel:(613) 525-3292 - 1-800-268-1640
Fax:(613) 525-0501
OTTAWA • ALEXANDRIA

Telephone Service

CABER TELEPHONE SERVICES
• Installation • Repair
• Prewiring Outlets For
• Tel • Fax • Modem • TV
Residential • Commercial
CALL
DAVE RUSSELL
525-0089

An Ad This Size Can Be Yours 13 Weeks Only $140

Baby Accessories

GRACO COSCO zenith Cobra
SEE-VAC
Electronics & Mattresses
Baby Center
1818 Hwy. 34, Hawkesbury
Tel. 613-632-4187
Fax: 613-632-8178

Construction

D.L. JACKSON
Backhoe Services
25 Years Experience
6-ft. Brush Mower,
Ponds, Fencing,
Old Barn Repairs, etc.
613-527-3052

JOHN HAGEN CONSTRUCTION
• Custom Homes • Renovations & Additions
• Computer designed plans
•Polystyrene (Foam) Block Formwork
(Basement or Whole House)
613-525-5508
1-800-380-3938

Kitchen Designs - Professional

An Ad This Size Can Be Yours 13 Weeks Only $280

Travel Agencies

VOYAGES Travel Plus
Full Service Agency
• Airline Tickets • Cruises
• Package Tours
• VIA Rail - Car Rentals
• Travel Insurance Including Long Term
Diane Kirby
President
1 Main St. E., Hawkesbury, Ont. Fax: 632-9160
No Chg Dial 1-800-387-8728
www.comsearch-can.com/travplus.htm
613-632-2747

Carpets

DISCOUNT CARPET SALES
938-0735
421 Fourth St. W.
Cornwall, Ont.
K6J 2S7
Art Buchanan

Construction Services

An Ad This Size Can Be Yours 13 Weeks Only $140

FREE ESTIMATES
ROCH PEPIN
Construction - Drywall
Renovations - Roofing
RR2 Green Valley, Ont.
613-525-3581

Painting Services

Neil the Painter
Interior - Exterior
Roofs - Shingling
Masonry Repairs
Interior
Painting, Drywall
Joints, Renovations
Neil McGregor
450-269-3349

An Ad This Size Can Be Yours 13 Weeks Only $140

Well Drilling

ROY'S
WELL DRILLING
SINCE 1956
POOLS and SPAS
Pumps and Accessories
BioGuard Computerized Water Analysis
410 SEVENTH ST. W.
CORNWALL
Call Collect 933-0411

A look back when women were "unqualified persons"

Emily Murphy, a municipal judge in Edmonton, was favoured to be appointed to the Canadian Senate in the 1920s. Would you believe that the BNA Act of 1867 stated that women were ineligible because they were not qualified persons?

Emily recruited four others, who were dedicated to the cause of women then, and made courageous efforts to change this status of women. All of these women became known as the Famous Five. And after many failures they finally went to Britian s Privy Council.

So, ladies, on Oct. 18, 1929, we finally became persons thanks to these five women.!

If you visit Parliament Hill you can see a remarkable monument called the Women are Persons Commemorative monument, recently unveiled near the Centre Block. The ladies each have beside them an empty chair, to represent the generations of women to come...impressive! Thank you, Emily Murphy, Louise McKinney, Henrietta Muir Edwards, Nellie McLung, and Irene Parlby.

Now, Emily Murphy was the first president of the Women's Institute in Canada. So it was very fitting that some members of the Bainsville W.I. travelled to Ottawa for this special occasion.

Members Pat Ager, Georgina Mitchell, Sue Robertson, Reina Troost, Shirley Walsh and Gillian Williams were there to see the unveiling and found it a very moving experience. Reina says, that although not a Canadian by birth but by naturalization, she felt very proud to be a Canadian at this time.

The ceremony was attended by many women, including a lot of W.I. members. There also for this ceremony members saw our Prime Minister, the Right Honorable Adrienne Clarkson, MP Sheila Copps and Margaret Trudeau Kemper.

Pat Ager carried her book written by Emily Murphy and had it signed by many W.I. members from far and wide. Thank you Reina for this story.

Guest speaker for Heart and Stroke Association

There will be a very interesting Luncheon sponsored by the Heart and Stroke Association on Nov. 1, a Wednesday. Come to the Ramada Inn in Cornwall at 12 noon, enjoy your lunch for only $10 and hear a wonderful guest speaker. Dr. Yao of the Ottawa Heart Institute will speak on a topic entitled, Your Cholesterol, Your Heart, Your Life. All welcome!

Gift of trees to plant a great idea

Well, another young friend of mine, who worked with me at the Big Dipper a few years ago, got married. Congratulations to Julie Flaro, daughter of Allan and Carol Flaro of Lancaster, and to Stefan Crump, son of Bob and Barbara Crump. The reception was at Jazz Magnolia. Anyone attending received the task of planting a young evergreen tree, given by the bride and groom. Great idea Julie and Stefan!

Some of you may know that Julie works at the St. Lawrence River Institute in Cornwall and always has our environment in her priorities.

Courses attended

George Baker, Deputy Chief of the Lancaster Fire Department and volunteer fireman, Steven Szabo, attended a 3 day Wildland Fire Fighting course in Williamsburg recently. George, of Lancaster, also attended another Fire Fighter's course in Gravenhurst last week. Now he can relax a little since he attended all of these courses a day after the wedding of his daughter Laurie.

Curling Club opens

This week marks the official opening of the Lancaster & District Curling Club.

To those of you who are new to our community, the club is located at 11 High Street. To find it go from Military Road (Main) east on Duncan.

The first road on the left is High. The big blue building with the new sign on the west end is it! No, the granite rock on the sign is not real, merely the creation of designer John Sonne. Thanks to John and his partner, Andy, for being such generous contributors.

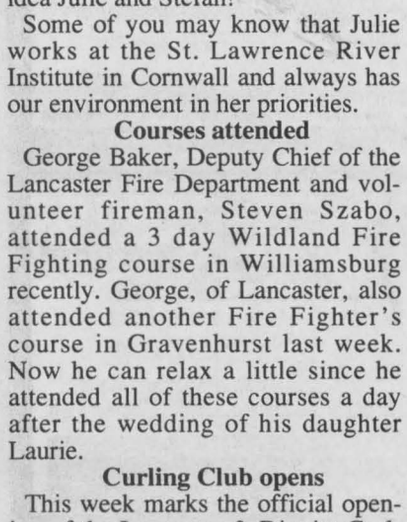

CHARLENE (Wilson) MacLENNAN
Director

salon funéraire wilson funeral home Cornwall Ltd.

822 Pitt St., Cornwall
938-3888 12-1c

LANCASTER



MARG MILLETT
347-2207, FAX 347-1297

The new sign is really appreciated thanks to donations of club members, bar tips, and Sonne Signs. To those who donated, take pride in what you have given to the club.

Curler or just curious newcomers, you are invited to attend clinics at the club on Wednesday eve at 7 p.m., or Thursday morning at 9.30 a.m. Just bring along a clean pair of shoes and a sweater and the rest will be provided. If you are interested, new members can register for a $20 one month trial period. That fee will be subtracted from a membership fee should you decided to join in the fun for the year. Advanced clinic will be on Tuesday night at 7 p.m.

To curl in the Club's Opening Bonspiel, this Thursday or Friday and on Saturday, call Bruce and Lydia McCuaig at 347-1188. You are guaranteed two games and a great inauguration to the season. Entry fee is only $5.

The Business Bonspiel, on Nov 5, invites any business to enter a team. Club members can help out your team if you need extra players. Give Les and Wendy Wert a call at 347-3098, if you are interested.

Attention season curlers, please contact the appropriate person to register your name for the first draw.

For mixed curling on Tuesday and Thursday evenings call Bruce and Lydia McCuaig at 347-1188.

Senior Mixed - Daytime call Gary O'Connell at 347-3478.

Senior men, call Ron Marchant at 347-2087.

Ladies, Tuesday evenings, call Ellen Korsch at 347-7251.

Ladies, Thursday evenings call Eleanor Water at 347-3600.

Men's, Monday evenings, call Ewen Kennedy at 347-1778.

Anyone interested in junior curling please call Lori and Craig Carlisle at 874-2351.

Success

I think that the Big Event at Salem United was a success. By the time Barry and I left there was a crowd and the lovely berries and the orange Jack-o-lantern flowers were gone. . . too late for my purchase. However, I bought a nice book, a glass dish and a lovely pair of hand knitted socks for my daughter-in-law. Kay Warden your fish roll was great! Barry devoured a gooey delicious square and we enjoyed visiting with Lorne and Florence Bennet from Lancaster during our lunch. Until next year, ladies!

Church events

The month of October has been an exciting time for the congregation of St. Andrew's Presbyterian church in South Lancaster. On Oct. 1, the Sacrament of the Lord's Supper was celebrated and distributed to 125 members and friends. During this service the session was pleased to welcome into the church family, by transfer of membership, John and Angela Wood.

On Oct.15, the congregation celebrated it s 213th Anniversary of Christian Witness in Lancaster & Area. The Rev. Dr. Robert Fourney, a native son who grew up in St. Andrew's was the guest speaker.

Dr. Fourney preached a powerful sermon entitled The Church in Focus .

Special music was shared by Lois and Martin Gaudet, accompanied by organist, Anne Kanz. During this service, Rev. Ian MacMillian and Rev. Fourney participated in the baptism of Laurie Eileen, daughter of Lynn and Scott Fourney.

Spotlights were also dedicated to the Glory of God. These lights, a Millennium project, will illuminate the church every day at dusk. Following this service a huge crowd enjoyed Thanksgiving lunch and visited with friends and neighbors. A perfect ending to a perfect day!

On Sunday, the congregation was presented with a more contemporary service by the Covenant Community Players.

This is an international ministry who spread the Gospel in the form of Drama. They presented five dynamic plays with a strong Christian message and their efforts were well received by all.

The 1st Lancaster Scout Troop was in attendance for this special service, with close to 40 Beavers, Cubs and Scouts, as well as parents and leaders. Following the service a Coffee Fellowship was enjoyed.

Please note: On Sunday at 7 p.m., the Cornwall Centennial Choir will present Colorful Fall Notes in the Sanctuary. This musical presentation should be truly inspirational. Tickets, for $7, can be purchased at the door. Of course, everyone is welcome!

THE MEMORY STONE

MARTEL & FILS SONS INC.
MONUMENTS
678-2217
Gravures, Enseignes, Foyers et Comptoirs
Engraving, Signs, Fireplaces and Counter Tops
New: On-the-spot monument lettering
NOUVEAU: Lettrage additionel sur le monument
1 800 261-6552
22-tf

We Make Your Money Work!
SERVING THE OTTAWA & CORNWALL REGION FOR OVER 50 YEARS
rates subject to change/certain conditions apply

	1 YEAR	2 YEAR	3 YEAR	4 YEAR	5 YEAR
GIC	6.05	5.75	6.05	6.10	6.35
RRSP	6.00	5.75	6.05	6.10	6.35
RRIF	5.75	5.75	5.90	6.00	6.05

Hours: Monday - Thursday: 9 a.m. - 5 p.m.; Friday: 9 a.m. - 4 p.m.
937-0118
free parking
Suite 101
132 Second St. E.,
Cornwall
In Ottawa; 1679 Carling Ave., Ottawa, Ont. K2A 1C4
GIFFORD Rice Financial





2001 CHEVROLET CAVALIER SEDAN VLX
• 4-Speed Automatic Transmission with Traction Assist • Air Conditioning • Remote Keyless Entry • Power Door Locks • CD Stereo • Theft-Deterrent System

SMARTLEASE $215 WITH PER MONTH/48 MONTHS. $1,645 Down Payment. $730 Freight and $300 Security Deposit Required.
LEASE RATE 1.9% OR UP TO 48 MONTHS.
PURCHASE FINANCING 1.9% UP TO 60 MONTHS.
CASH PURCHASE OR $17,578▼ EXCLUDES FREIGHT OF $730

LEASE OPTIONS

Down Payment	Lease Payment	Total Due†
$0	$250	$1,514
$2,500	$196	$4,326

2001 OLDSMOBILE ALERO GX SEDAN
• 4-Speed Automatic Transmission with Enhanced Traction System • 4-Wheel Disc Brakes with Anti-Lock Braking System • 4-Wheel Independent Suspension • 2.4 Litre Twin Cam 150 HP Engine • Air Conditioning • 70/30 Split Folding Rear Seat

CASH PURCHASE $19,998▼ EXCLUDES FREIGHT OF $770
SMARTLEASE OR $268 PER MONTH/36 MONTHS. $2,570 Down Payment. $770 Freight and $325 Security Deposit Required.
PURCHASE FINANCING OR 2.9% UP TO 36 MONTHS.

LEASE OPTIONS

Down Payment	Lease Payment	Total Due†
$0	$344	$1,767
$1,500	$300	$3,391

The 2001s are in. Happy New Year.



2001 CHEVROLET MALIBU
• 3.1 Litre V6 170 HP Engine • 4-Speed Automatic Transmission • Air Conditioning • 60/40 Split Folding Rear Seats • 4-Wheel Anti-Lock Braking System • AM/FM RDS Stereo w/CD

PURCHASE FINANCING 2.9% OR UP TO 36 MONTHS.
SMARTLEASE $288 PER MONTH/36 MONTHS. $2,600 Down Payment. $770 Freight and $350 Security Deposit Required.
CASH PURCHASE OR $20,998▼ EXCLUDES FREIGHT OF $770

LEASE OPTIONS

Down Payment	Lease Payment	Total Due†
$0	$365	$1,816
$1,500	$321	$3,440



2001 CHEVROLET VENTURE VALUE VAN
• 3.4 Litre V6 185 HP Engine • 4-Speed Automatic Transmission • 4-Wheel Anti-Lock Braking System • Air Conditioning • Standard Integral Child Seat • Tilt Wheel & Power Door Locks • AM/FM Stereo CD

SMARTLEASE $258 PER MONTH/36 MONTHS. $3,775 Down Payment. $940 Freight and $300 Security Deposit Required.
CASH PURCHASE OR $22,998▼ EXCLUDES FREIGHT OF $940
PURCHASE FINANCING OR 2.9% UP TO 60 MONTHS.

LEASE OPTIONS

Down Payment	Lease Payment	Total Due†
$0	$368	$1,929
$2,000	$310	$4,112

NO SURPRISE PRICING



2001 CHEVY SILVERADO EXTENDED CAB
• 270 HP Vortec 4800 V8 Engine • 4-Speed Automatic Transmission with Overdrive • Air Conditioning with Interior Air Filtration System • 4-Wheel Disc & 4-Wheel Anti-Lock Braking System • 40/20/40 Split Front Seat with Custom Cloth Trim • Full Instrumentation including: Tachometer, Engine Hour Meter & Driver Message Centre

SMARTLEASE $388 PER MONTH/36 MONTHS. $3,650 Down Payment. $990 Freight and $450 Security Deposit Required.
PURCHASE PRICE $28,998 EXCLUDES FREIGHT OF $990
PURCHASE FINANCING 5.9% UP TO 48 MONTHS.

LEASE OPTIONS

Down Payment	Lease Payment	Total Due†
$0	$502	$2,316
$2,500	$424	$5,001

CHEVROLET Oldsmobile GM

For the latest information, visit us at gmcanada.com, drop by your local Chevrolet • Oldsmobile Dealer or call us at 1-800-GM-DRIVE.

Based on a 1.9%/3.9%/3.9%/2.9%/8.4% (Cavalier Sedan VLX R7Y/Alero GX Sedan R7Z/Malibu R7Z/Venture Value Van R7Z/Silverado Ext. Cab R7L) annual lease rate, 48/36/36/36/36-month term. $0.12/km charge over 80,000/60,000 km for 48/36 months. Option to purchase at lease end is $7,822/$10,732/$11,054/$12,872/$16,642 (Cavalier Sedan VLX R7Y/Alero GX Sedan R7Z/Malibu R7Z/Venture Value Van R7Z/Silverado Ext. Cab R7L) plus applicable taxes. Licence, insurance, PPSA, administration fees and taxes not included. Other lease options available. Financing on approved GMAC credit only. Example: $10,000 at 1.9%/2.9%/2.9%/2.9%/5.9% APR, the monthly payment is $174.84/$290.37/$290.37/$179.24/$234.39 for 60/36/36/60/48 months. Cost of borrowing is $490.40/$453.32/$453.32/$754.40/$1,250.72. Total obligation is $10,490.40/$10,453.32/$10,453.32/$10,754.40/$11,250.72. Down payment and/or trade may be required. Monthly payment and cost of borrowing will vary depending on amount borrowed and down payment/trade. ▼The SMARTLEASE monthly payment and the GMAC purchase finance rate are not available with and are not calculated on the "Cash Purchase" price as shown. The difference between the price for the SMARTLEASE/GMAC Purchase Finance offer and the "Cash Purchase" offer is deemed under provincial disclosure laws to be a cost of borrowing, whether or not the same represents actual interest and is required to be expressed as an annual percentage rate of 4.69%/6.99%/6.85%/6.10% (Cavalier Sedan VLX R7Y/Alero GX Sedan R7Z/Malibu R7Z/Venture Value Van R7Z). Offers apply as indicated to new or demonstrator 2001 models of Cavalier Sedan VLX R7Y/Alero GX Sedan R7Z/Malibu R7Z/Venture Value Van R7Z/Silverado Ext. Cab R7L equipped as described. Offers apply to qualified retail customers in the Ontario Chevrolet Oldsmobile Dealer Marketing Association area only (excluding Northwestern Ontario). Dealer order or trade may be necessary. Limited time offer which may not be combined with other offers. Lease and purchase offers do not include Freight (as indicated), Licence, Insurance or Taxes. Dealers are free to set individual prices. See your dealer for conditions or details. †Total due on signing includes down payment, freight, security deposit, 1st month's payment plus taxes.

AULD LANG SYNE

Gleaned from the fyles of The Glengarry News

ONE HUNDRED YEARS AGO
Friday, October 26, 1900

•One of Glengarry's famous sons, Sir Roderick Cameron of New York, died in London, England on Friday, 19 inst. Born at Glen Nevis in 1825, he spent his yearly years in this country, and while yet a young man wen to New York, where he invested his limited capital in the shipping trade, in which he attained fame and fortune. He was knighted by the Queen for services in promoting Canada-Australia trade.

•The spire on St. Finnan's Cathedral has to come down, as it has been declared unsafe.

•R. A. McMillan, 22-5 Lochiel, left for Montreal on Wednesday, where he goes to meet his nephew, Allan McMillan, who is one of the returning soldiers on the "Idaho". A son of John McMillan, Allan joined the first contingent in Montreal and passed through several engagements.

NINETY YEARS AGO
Friday, October 28, 1910

•Fred McNarin of Apple Hill, last Wednesday met with a serious loss, when the barn and outbuildings fell prey to the flames. Three horses and several hogs, as well as 1,000 bushels of grain, were destroyed with a loss of some 3,000.

•D. D. McSweyn of McCrimmon, this week received a purebred ram from Henry Arkell of Arkell, Ont.

•The new concrete bridge over the Delisle River at Union Factory is now open to traffic and the contractors, McDonald & Marpean, are now busy in grading the approaches.

•Messrs. W. G. Rowe, P. McNaughton and H. Deagle of J. T. Schell Co., left on Monday for Montreal, where they will be engaged in installing the interior fixtures in the Central Post Office.

EIGHTY YEARS AGO
Friday, November 5, 1920

•In recognition of the splendid part played by local boys in the Great War, there arrived in Maxville on Tuesday, two German guns, which had been captured by the Canadians.

•Early Wednesday morning, Laura, the four-year-old daughter of Mr. and Mrs. Athanese Richer, 4th Kenyon received fatal burns when her night robes came in contact with a lamp.

•Mr. and Mrs. Edgar Irvine have taken possession of their newly acquired residence, corner of Kenyon and Dominion Streets.

•Mr. and Mrs. D. MacKercher of Green Valley, received many congratulatory messages on Wednesday, Oct. 27, the 50th anniversary of their marriage.

•Albert Rowe, Maxville East, is this week having installed an up-to-date Fairbanks-Morse electric lighting plant.

SEVENTY YEARS AGO
Friday, October 31, 1930

•Addressing a meeting of Alexandria ratepayers called together to discuss the water supply situation, Angus McGillis, MP, informed the gathering that since Tuesday the province has taken over the Lancaster-Hawkesbury road, which would become an improved highway. Government officials favored the deep wells scheme.

•On the eve of his departure for Cornwall, where he has secured an excellent practice, Dr. B. J. Rouleau was given a send-off Wednesday evening in St. Jean Baptiste Hall, when a purse was presented. Dr. and Mrs. Rouleau left yesterday for their new home.

•D. A. Gray, Dunvegan, Firestone dealer, was in Ottawa recently as guest of the Hugh Carson Co., and while there enjoyed a flight in the giant Firestone airplane, which is making a goodwill flight of Eastern Canada.

•Junior Farmers from this county were here last Friday for livestock and seed judging. As a result the following 10 boys got free trips to the Royal Winter: Dan W. Munro, Delbert McKercher, Duncan A. Fraser, Matthew Roy, Ronald Watt, Carl McLennan, Emmanuel McDonell, Jerry Major, Duncan B. McDonell and Clarence A. Grant.

SIXTY YEARS AGO
Friday, October 25, 1940

•Donald Macleod, a member of the winning AHS track team, is in Cornwall General Hospital with a fracture below the knee, incurred while pole vaulting at the big meet.

•John Carpenter of Dunvegan, shot a bear and two cubs, Saturday, while hunting in the Skye area.

•Miss Eileen Duggan, daughter of Mr. and Mrs. James Duggan, station, left Wednesday for Ottawa to accept a position with the Civil Service.

FIFTY YEARS AGO
Friday, October 27, 1950

•Simon's General Store opened here in 1897 by the late Isaac Simon, is going out of business. The stock has been sold to a Montreal firm, which is conducting a sale here. George Simon and his sister Mollie, will continue to make their home here.

•Roland Brisson of Cornwall has purchased the business of Alexandria Cleaners form Ovide Bergeron.

•Miss Helen Hope left Sunday for Calgary, where she intends to take up residence.

FORTY YEARS AGO
Thursday, October 27, 1960

•One of Alexandria's landmarks, the big CNR water tank at the station was taken down Friday. Arthur Duggan purchased it.

•Dan J. MacDonald, Laggan, won country honors in the Farmstead Improvement competition. Wm. Sturkenboom, St. Raphael's was runner-up.

•Lions Club scholarship to Kemptville Agricultural schools are being used by Raymond McDonald, Alexandria, in the senior year, and Christopher McDonell, Bridge End, in the junior year.

•Miss Eugenie Maclaren of Alexandria, flew from Ottawa on Tuesday to Vancouver where she will reside.

THIRTY YEARS AGO
Thursday, October 29, 1970

•Improvements to the water filtration plant that will double its capacity got underway Tuesday by the Adam Clark Co. of Hamilton.

•A well known Kirk Hill area farmer, Allister MacGillivray lost his left arm Monday while operating a corn harvester.

•Pollution of the Delisle River through the runoff of effluent from our sewage lagoons is being pretested by residents of Lancaster Township living along the river.

•103 of 158 participants in Saturday's Lions Club walkathon completed the long 24-mile hike.

•Iona Academy at St. Raphael's has two students council. Officers of the senior council are Steve McKenna, Ottawa, vice-president; Brian J. MacDonald, Lancaster, treasurer; Barbara Coughler, Iroquois, secretary and Blair MacDonald, Green Valley, president. Officers of the junior council are: Ellen McRae of Glen Nevis, secretary; Roseanne MacLean of Lancaster, treasurer; Micheline Gravel, Alexandria, vice-president and Kim Auld, Alexandria, president.

•For the second successive year the Glengarry-Prescott interschool junior football championship pennant flutters proudly from the GDHS mast.

TWENTY YEARS AGO
Wednesday, October 29, 1980

•A barn on the farm of Brian Griffins, R.R. #1, Alexandria, was totally destroyed by fire early Sunday morning. Fifteen chickens and 15 ducks were lost in the blaze which is thought to have been caused by an infra red heat lamp which overheated.

•Lochiel is the Glengarry Touch Football League playoff champion and will play in Canadian Nationals in Ottawa as a result of their 7-6 two-game, total point win over the Legionnaires on the weekend. Hugh MacGillivray, Theo Oetelaar and Jed Barker were the point getters in Saturday's game while no points were scored in Sunday's game which was played in very poor weather conditions.

•The eight-week old Consoltex strike is over. The workers will start returning to work tomorrow said Ray Bissonnette, president of Local 1664 of the Amalgamated Clothing and Textile Workers Union.

•Relatives and friends attended a 40th wedding anniversary party for Mr. and Mrs. J. Daniel MacDonald on Saturday, October 25 at their Hillcrest Farm home, Fourth of Kenyon.

TEN YEARS AGO
Wednesday, October 31, 1990

•The communities of Maxville, Martintown, Greenfield and Dunvegan were left without power early Tuesday morning after hydro lines were coated with liquid manure. Lorne Simpson, manager of Ontario Hydro in Vankleek said Tuesday the power was interrupted at 12:40 a.m. north of Maxville when a private contractor operating the spreader in the dark plastered the power transmission line and insulators with dung.

•Forty-eight unionized Consoltex employees destined for layoff last week have been given a temporary reprieve thanks to a widening export market to the United States. Plant manager Donald Racine said Tuesday he has postponed the layoff until he reviews the work situation on Nov. 9 and due to three new government contracts, six workers, among 46 layed off Sept. 10, have been returned to work.

•A Lancaster OPP benefit fashion show and dinner for a f[illegible] house at Lancaster Inn Wednesday evening raised about $700 to support fitness. The proceeds will help purchase new fitness equipment for the Lancaster detachment headquarters. Among local fashions at the show were those from Lalondes Ladies Wear, Paddy's Casual Attire, Viau's Ladies Wear, Chez François and Bootique Shoes. The 20 models were supplied by Sandy's Modelling in Lancaster.

Les Viandes LAROCQUE Meats
SPECIALIZING IN FRESH MEATS and SEAFOOD
RETAIL and WHOLESALE CUSTOM CUTTING and WRAPPING
ANIK PLAZA, ALEXANDRIA ONT., K0C 1A0
PHONE: 613-525-1818

CORRECTION NOTICE

We wish to draw your attention to the following in our current "Best Deals This Week" flyer

Page 5. PLAYSTATION 2, 45-3599-2
Due to Sony's North American-wide supply shortage 'Playstation 2' may not be available in all stores.

We sincerely regret any inconvenience we may have caused you.

cnote D343- All Zones

The 2001s are here. The line forms on the left.

2001 PONTIAC MONTANA
- 3.4 Litre V6 185 HP Engine
- 4-Speed Automatic Transmission
- 4-Wheel Anti-Lock Braking System
- Air Conditioning
- Power Windows/Door Locks/Mirrors
- Tilt-Wheel



LEASE WITH $0 DOWN

Down Payment	Lease Payment	Total Due
$0	$403	$2,019.45
$2,000	$345	$4,177.75
$4,300	$278	$6,670.70

Total due on signing includes down payment, freight, security deposit, 1st month's payment plus taxes. Licence, insurance, P.P.S.A. and administration fees are extra.

SmartLease per month/36 months $278* $4,300 down payment, $940 freight and $325 security deposit required

LEASE RATE WITH 2.9% Up to 36 months | PURCHASE FINANCING OR 2.9% Up to 60 months† | CASH PURCHASE OR $25,428† excludes freight $730

2001 PONTIAC SUNFIRE COUPE
- Remote Keyless Entry
- 5-Speed Getrag Transmission
- 6-Speaker CD System
- Theft-Deterrent System
- Anti-Lock Braking System
- Rear Spoiler



LEASE WITH $0 DOWN

Down Payment	Lease Payment	Total Due
$0	$228	$1,487.95
$1,380	$198	$3,040.45
$2,000	$184	$3,737.35

Total due on signing includes down payment, freight, security deposit, 1st month's payment plus taxes. Licence, insurance, P.P.S.A. and administration fees are extra.

SmartLease per month/48 months $198* $1,380 down payment, $730 freight and $300 security deposit required

LEASE RATE WITH 1.9% Up to 48 months | PURCHASE FINANCING OR 1.9% Up to 60 months† | CASH PURCHASE OR $15,798† excludes freight $730

2001 BUICK CENTURY
- 3.1 Litre V6 175 HP Engine
- 4-Speed Automatic Transmission with Enhanced Traction System
- 6-Passenger Seating with Quiet Interior
- 6-Way Power Driver's Seat
- AM/FM Stereo Cassette with Steering Wheel Controls



LEASE WITH $0 DOWN

Down Payment	Lease Payment	Total Due
$0	$420	$2,098.50
$2,500	$344	$4,786.10
$3,020	$328	$5,365.70

Total due on signing includes down payment, freight, security deposit, 1st month's payment plus taxes. Licence, insurance, P.P.S.A. and administration fees are extra.

SmartLease per month/36 months $328* $3,020 down payment, $895 freight and $400 security deposit required

PURCHASE FINANCING 4.9% up to 48 months† | PURCHASE PRICE $25,498† excludes freight $895

2001 GRAND AM SEDAN
- 2.4 Litre Twin Cam 150 HP Engine
- 4-Speed Automatic Transmission with Enhanced Traction System
- 4-Wheel Anti-Lock Braking System
- AM/FM Stereo with CD
- Air Conditioning
- Rear Spoiler

CHOOSE 2-DOOR OR 4-DOOR



LEASE WITH $0 DOWN

Down Payment	Lease Payment	Total Due
$0	$349	$1,798.10
$1,500	$305	$3,397.50
$2,760	$268	$4,778.95

Total due on signing includes down payment, freight, security deposit, 1st month's payment plus taxes. Licence, insurance, P.P.S.A. and administration fees are extra.

SmartLease per month/36 months $268* $2,760 down payment, $770 freight and $325 security deposit required

PURCHASE FINANCING OR 2.9% up to 36 months† | CASH PURCHASE OR $20,308† excludes freight $770

2001 GMC SIERRA
- 270 HP Vortec 4800 V8 Engine
- Automatic Transmission with Overdrive and Tow/Haul Mode
- Air Conditioning
- 4-Wheel Disc & 4-Wheel Anti-Lock Braking System
- 40/20/40 Split Front Seat with Custom Cloth Trim
- Full Instrumentation including: Tachometer, Engine Hourmeter & Driver Message Centre



LEASE WITH $0 DOWN

Down Payment	Lease Payment	Total Due
$0	$506	$2,320.40
$2,500	$428	$5,005.70
$3,440	$398	$6,027.20

Total due on signing includes down payment, freight, security deposit, 1st month's payment plus taxes. Licence, insurance, P.P.S.A. and administration fees are extra.

SmartLease per month/36 months $398* $3,440 down payment, $990 freight and $475 security deposit required

PURCHASE FINANCING 5.9% up to 48 months† | PURCHASE PRICE $29,268† excludes freight $990

For the latest information, drop by your local Pontiac • Buick • GMC Dealer, visit us at www.gmcanada.com or call 1-800-GM-DRIVE.

*Offers based on, Montana R7A, Sunfire Coupe R7Z, Century R7Z, Grand AM Sedan R7Z, Sierra Extended Cab R7L. Annual cost of borrowing 2.9%/1.9%/5.9%/3.9%/8.4% per annum. Annual kilometre limit of 20,000 km, $0.12 per excess kilometre. Option to purchase at lease end is $14,200.20/$7,145.90/$13,859.25/$10,325.25/$16,840.75 (Montana R7A/Sunfire Coupe R7Z/Century R7Z/Grand AM Sedan R7Z/Sierra Extended Cab R7L) plus applicable taxes. Other lease options available. *†Freight (as indicated), licence, insurance, P.P.S.A., administration fees and taxes not included. Dealers are free to set individual prices. †The SmartLease monthly payment and the GMAC purchase finance rate are not available with and are not calculated on the "Cash Purchase Price" shown. The difference between the price for the SmartLease/GMAC Purchase Finance offer and the "Cash Purchase" offer is deemed under provincial disclosure laws to be a cost of borrowing, whether or not the same represents actual interest, and is required to be expressed as an actual percentage rate which is 5.24%/4.99%/6.88% (Montana R7A/Sunfire Coupe R7Z/Grand Am Sedan R7Z). ‡Financing on approved GMAC credit only. Example: $10,000 at 2.9%/1.9% APR, the monthly payment is $179.24/$174.84 for 60 months. Cost of borrowing is $754.40/$490.40. Total obligation is $10,754.40/$10,490.40. $10,000 at 4.9%/5.9% APR, the monthly payment is $229.84/$234.39 for 48 months. Cost of borrowing is $1,032.32/$1,250.72. Total obligation is $11,032.32/$11,250.72. $10,000 at 2.9% APR, the monthly payment is $290.37 for 36 months. Cost of borrowing is $453.32. Total obligation is $10,453.32. Down payment/trade and/or security deposit may be required. Monthly payment and cost of borrowing will vary depending on amount borrowed and down payment/trade. *†‡Offers apply as indicated to select 2001 new or demonstrator models equipped as described, and to qualified retail customers in the Ontario Pontiac Buick GMC Dealer MarketingAssociation area only. Limited time offer which may not be combined with other offers. Dealer order or trade may be necessary. See your Dealer for conditions and details.

PONTIAC BUICK GMC