Inside

RRCA proposes expansion instead of amalgamation — Page 3

Town offers manpower for cenotaph repairs — Page 11

Stars, Glen Sandfield capture soccer title — Page 17

The Glengarry News

VOL. 97 No. 37 ALEXANDRIA, ONTARIO, WEDNESDAY, SEPTEMBER 14, 1988 Single Copy 45¢

Fewer weeds mean fewer perch: MNR

The interests of perch fanciers may be at odds with that of shoreline residents and tourists of Lake St. Francis complaining about weeds.

Mike Eckersley, district biologist for the Cornwall office of the Ministry of Natural Resources (MNR), told Raisin Region Conservation Authority (RRCA) board members last week that drastic changes in the weed coverage in Lake St. Francis could have a negative impact on the perch population in the lake.

In response to a question from RRCA general manager Mike Lalonde whether he would, given a choice, prefer a 25 per cent decrease or increase in weeds in the lake, Mr. Eckersley said he didn't like either option.

He said the ''status quo'' is keeping the perch population healthy and is providing the fish and other species with an adequate food supply.

Right now, the single most important food in the system is a freshwater shrimp which all species of fish eat. The shrimp use weeds for habitat, food and cover, and these creatures contribute to the reason Lake St. Francis Perch — known locally as Lancaster Perch — grow faster than any other perch in Ontario.

Mr. Eckersley said if the weed coverage is decreased in the lake, the perch either out-compete other fish for the food supply, or the supply shrinks, resulting in reduced growth rates — and fewer fish.

''If there were more weeds in the lake (than at present), I'm not sure where you'd put them all . . .'' he said, alluding to the weed-crowded waters along the Lake St. Francis north shore.

The relatively small amount of weed harvesting carried out by the conservation authority has no detrimental impact on the fish, he said.

Choking weeds and public outcries prompted a four-day, $25,000 clean-up of the mile-long mass of weeds which settled along the shore at Westley's Point earlier this summer. It was funded by the MNR, but the RRCA was in charge of the cleanup.

Mr. Eckersley earlier in the meeting said data gathered since 1975 suggests there has been ''no major changes'' in the weed growth on Lake St. Francis, and nutrient inputs from farm fertilizers and other sources has ''declined slightly, which may not be good news for the perch.''

Excessive nutrient loading from fertilizers and municipal waste encourages weed growth.

He did say that pollutants are a definite problem in the area, though there is ''no indication they're killing large amounts of fish.''

Authority board member Fern Séguin, who angles for the prized fish in Lake St. Francis, said he has noticed a decline in the perch caught since five years ago.

Mr. Eckersley replied, that observation concurs with the ministry's tracking of data.

''It's to do with this cyclical thing,'' he said, referring to the natural variations in the perch populations over the years.

''So we were spoiled for a few years and now we're back to normal,'' Mr. Séguin noted.

Discussion about the perch stemmed from a presentation made by Mr. Eckersley concerning the MNR's proposal to license commercial anglers. The proposal has been for-

(Continued on page 6)

Postcard hunt entries few

Few entries have been received to date for the Great Glengarry Post Card Hunt, sponsored by *The Glengarry News* and the Alexandria and District Chamber of Commerce.

The hunt, aimed at encouraging amateur and professional photographers and artists to submit images of Glengarry suitable for postcards, began in mid-July but to date, only two entries have been received.

Deadline for submissions is midnight on Sept. 30.

Organizers feel many Glengarrians may be too shy to enter.

''No-one should be ashamed or shy to enter the competition,'' said *News* publisher Joe Banks. ''There is a grand prize worth almost $700 (Minolta 35 mm camera), but there are lots of prizes for the top 10 entries.''

Organizers are looking for photos or artwork appropriate for postcards reflecting the beauty of Glengarry. The top five entries will be reproduced in *The News* after the winners are announced in October.

Entries should be at least 4x6 inches in format with negatives included. Both black and white, and color entries are welcome, and artwork must be in the form of originals.



Thick black smoke from a blaze at Herb's Service Centre at the intersection of Hwy. 34 and Hwy. 417 was visible for miles, Thursday afternoon. Two buildings went up in flames; a newly-constructed hangar and automotive garage and a warehouse storing containers full of tires.

Hangar destroyed by fire

Clouds of black smoke which attracted a crowd of curious travellers from nearby highways on Thursday afternoon billowed from a blazing aircraft hangar and garage at Herb's Service Centre.

The fire, located at the junction of Hwy. 417 and Hwy. 34 is estimated by the owner to have caused about $400,000 damage. The cause is unknown.

Owner Herb Vink told *The Glengarry News* that one of his sons alerted him to the fire at about 3:30 p.m. But when he opened one of the garage doors to take a look, the strong wind spread the fire throughout the building.

The flames soon travelled to a warehouse storing tires, situated about 16 ft. away.

An adjacent building housing the restaurant and the old automotive repair garage was spared.

The hangar and garage, under construction for the last couple of years, had only opened for business a few months ago.

Seven aircraft valued at about

(Continued on page 2)



Herb's Service Centre owner Herb Vink said he and his sons managed to pull the nose of one aircraft from the blaze which claimed the newly-opened hangar and garage, Thursday afternoon.

Opposition to services mounting

Two Lochiel township residents have been trying to drum up support to oppose increased French language services.

The group was to attend the regular meeting of Lochiel Township council last night (Tuesday), when council was to discuss the possibility of holding a language services referendum in conjunction with this year's municipal election.

A request to hold a referendum was recently sent to all Ontario municipalities from the Alliance for the Preservation of English in Canada (APEC).

Muriel McCaskill and Lillian MacPherson visited a handful of homes during the past few days asking for support at the council meeting.

Mrs. McCaskill said Monday, although she is ''not really opposed'' to having French language services in Ontario, she feels that the township already provides adequate services to French speaking residents.

''We (anglophones and francophones) have been harmonious in the past. Our taxes are high already and if we provide French services it will cost a lot of money.''

Mrs. McCaskill said she is concerned that a number of residents could lose their jobs, should the services be required.

Lochiel council recently received correspondence from APEC, a group which opposes increased French language services.

And Lancaster Township council discussed the issue during its Aug. 17 meeting and then filed the letter. Reeve Bernie MacDonell stated that the English documents could be translated if the need arose.

Alexandria and Kenyon Township have also received the letter but have not discussed it.

And a resolution was passed by Charlottenburgh Township council last month: ballots in the upcoming election will contain a question which asks whether residents are in favor of the township devoting more money to the implementation of French language services.

Under the provisions of Bill C-72, the new official Languages Act, the Secretary of State has the authority to press provinces and municipalities to provide French services.

Signed by APEC President Ronald Leitch, the letter stated that ''federal and provincial language legislation creates an artificial need for the use of the French language. This in turn creates a special status for one minority group, which is discriminatory and divisive.''

'Ruffled feathers' brought GACL resignations: Board

By Lesley Cadham
***News* editor**

The Glengarry Association for Community Living (GACL) has broken its silence regarding the resignations of at least six employees and one board member.

The GACL board of directors, which, for the last month, has repeatedly refused to comment on the resignations, addressed the situation at an unscheduled board meeting, Thursday night. *The Glengarry News* attended.

Board President Kitty Ewaschuk, responding to allegations by a former employee and board member that the board interfered in daily operations too much, stated that recent discoveries have led the board to believe it doesn't interfere enough.

The board raised the matter of a $5,000 over-expenditure on salaries budgeted for the 1988/89 fiscal year and claimed it was caused by a lack of management and disregard for association policies and procedures.

President Kitty Ewaschuk said the board had recently discovered that some team leaders had been working hours which were against policies and procedures and which had not been approved by the board. Team leaders supervise operations at five homes for developmentally handicapped adults.

Some were working from 10 a.m. to 8 p.m. and during at least five of those hours, there was no need for a team leader to be on hand. From about 8:30 a.m. to 3:30 p.m., the residents in four of the homes are at ARC Industries and Life Skills; the homes are empty, said Mrs. Ewaschuk.

GACL does not receive funding to staff homes 24 hours a day, she said adding that because team leaders were working hours when no supervision was required, other employees had to work more hours when residents were at home.

Board member Paul Roy asked who was in charge of staff hours when the hours were changed.

Mrs. Ewaschuk responded, ''The executive director and residential director are the two highest paid people in the association.''

Kitty Ewaschuk

Later, board member Don Collin commented, ''We had an executive director who should know his business. But he reported to us a rosy picture (about the budget). He never mentioned the overtime. It was his duty to tell us.''

Mrs. Ewaschuk said it is not the board's job to make sure staff are working proper hours; it is the job of the executive director, residential director and team leaders.

The board confirmed that schedules had been changed as of Aug. 1, but that it was an effort to ''be fair.'' Team leaders have been asked to work the same hours as their staff and the schedule is not ''gruelling'' at all, said the board. It is comprised of 40-hour weeks and staff must work every second weekend.

Twelve-hour work days went out the window three years ago, said Mrs. Ewaschuk. She has no idea why anyone thought the work days would be 12 hours long.

Three of the association's five team leaders have resigned within the last two months. Former team leader Shelley MacLeod, interviewed by *The News* in mid-August, said she had resigned because of a political struggle between the board and staff which had been going on for some time. She also said that there were plans to change the team leaders' schedules, and the new hours would have been more difficult to work, she said.

In addition, board member Brock Currie resigned in August.

But Mrs. Ewaschuk said she thought it was possible that team leaders were upset because employees in their charge had approached the board with complaints in March.

She said that 10 counsellors under the supervision of the team leaders had come to the board with complaints that the leaders were getting preferential treatment. Some team leaders were not working weekends or night shifts, which is a requirement of the job.

Counsellors felt they were being left with too much responsibility on weekends, when some team leaders did not work. It meant they could not leave the home to take residents on errands if needed, said the board.

The counsellors also told the board that they were being told to claim fewer overtime hours than they had actually worked.

''Some team leaders got their feathers ruffled because 'how dare front line staff (counsellors) come to us (the board)?' '' said Mrs. Ewaschuk.

But the counsellors followed the proper complaint procedure, she said, explaining policies and procedures state that staff must try to solve a problem through the immediate supervisor. If that fails, staff members are permitted to go over the supervisor to the next level, right up to the board if needed.

Team leaders earn higher salaries because of added responsibility, claimed Mrs. Ewaschuk; night shifts, weekends and being on call 24 hours a day are all part of that responsibility, she said.

Responding to other employee resignations the board stated it believed former residential director Carol Lapensee had resigned because she had found another job. Several other

(Continued on page 3)

Alexandria Copy Cup

On the surface, the **Glengarry Pool Foundation** may seem to be laying a little low these days, but don't be fooled. The foundation is currently trying to raise funds by raffling a quilt featuring the Glengarry Pool Foundation logo (this piece of art can be perused in the windows of stores in Alexandria). Tickets are $1 each and the draw will take place Oct. 11. For more information call **Donna MacMillan** at 525-2552 in the evenings.

And if you still have not obtained your $5 membership to the pool foundation, you'll be pleased to know it's not too late. Call **Jocelyne Brunet** at 525-1354 in the evenings.

Sunday school

Two of the United churches in the Glengarry East Pastoral Charge are introducing a new Sunday school curriculum this fall called "The Whole People of God." It is Bible-based and has been developed by the grass-roots church. **Rev. Colin MacDonald** and his wife, **Rev. Pat Gale-MacDonald** are pretty excited about the program and invite all young people up to 18 years old to join them on Sunday morning at 9:30 a.m. The place: Church on the Hill in Alexandria and the Round Church in Dalhousie Mills.

* * *

Capt. Reg Cooke, Commanding Officer of **379 Glengarry Air Cadets** is looking forward to the first parade of the new season on Thursday, (Sept. 15) at 7 p.m. at GDHS. **Sgt. Keri Cooke** will be presented with her Duke of Edinburgh's Bronze Award by **MP Don Boudria.**

Capt. Cooke will also be congratulating the cadets who did so well in their summer courses and staff jobs.

Twelve-year-olds will be welcomed to the Squadron this fall in answer to many anxious inquiries made by young people across Canada. There is no charge for joining air cadets and uniforms are provided free. A variety of gliding and flying exercises and field trips are being planned.

Cadets learn leadership, citizenship, drill and a variety of air subjects including navigation and meteorology. Every cadet has a chance to take the flying scholarship classes and try for a gliding or pilot's licence, to apply for the many summer camps including the leadership and travel camps, plus apply for summer staff positions. Many members of the Canadian Armed Forces received their introduction to military life and flying from a cadet squadron.

Play group

Alexandria Play Group coordinator **Pam Peddell** called to let us know that the moms and tots can start enjoying Thursday morning socializing again next week. The group will meet for the first time this season on Sept. 22 from 9:30-11:30 a.m. at the Glengarry Sports Palace (upstairs). Children will be able to work on a different craft each week, play with other children and enjoy a small snack before going home. For moms, play group is an opportunity to socialize with other mothers. The membership fee is nominal and for more information, call Mrs. Peddell at 874-2778 or **Earla Felts** at 525-4899.

Daughters of Isabella

The Daughters of Isabella will hold its regular meeting Sept. 21 at the Knights of Columbus Hall. All members are being urged to attend since there was no meeting in July or August. **Mrs. Annette Desrosiers** from Cornwall, formerly a regent for the Daughters of Isabella Council 1919 Alexandria is mourning the loss of her husband, Etienne (Steve). The Desrosiers are one and the same as those of **Desrosiers and Hope Jewelry** of Alexandria.

* * *

Mrs. Doreen MacMillan and daughter **Pat Blyth** visited with **Mr. and Mrs. Stanley MacMillan** of Kitchener over the long weekend.

* * *

Jim Colette, Kim and Tony Rowley of Long Sault and **Arcade and Cordelia Trottier** of Alexandria visited with **Gerald and Françoise Trottier** and family in Rimouski, Que. during Labor Day weekend.

* * *

And **Arcade and Cordelia Trottier, Mr. and Mrs. Verner Roberts,** and **Mrs. Edith Ryan** of Lancaster were the guests of **Mrs. Patricia Rousse and Camille** and **Mr. and Mrs. Paul Emile Davis** in Dorval last Wednesday.

* * *

Ligue La Leche

It's **Ligue La Leche** time again. Expectant women or new mothers interested in breastfeeding are welcome to attend the monthly Ligue La Leche meeting on Tuesday, Sept. 20 from 8 to 10 p.m. at 85 Massie Crescent in Alexandria. For information in French or English, call **France Desjardins** at 528-4462 or **Paulette Lefebvre** at 525-2870.

UCW rally

The annual area 1 **UCW** fall rally will be held Monday (Sept. 19) at the Pendleton United Church in Pendleton (not too far from Riceville). Registration is at 10 a.m. and the theme is "Glorious things." There will be a guest speaker and all are welcome.

Fire destroys hangar

(Continued from page 1)

$100,000 and a tractor, truck, automobile, stock and automotive tools all valued at about $200,000 were lost in the blaze. A new float-truck was fortunately away for repairs.

The owner claimed he had sold an aircraft a half-hour prior to the blaze. "Obviously the deal is cancelled," he said, adding that he was relieved that no customer-owned property was destroyed.

One aircraft parked beside the building was moved to a safe distance and Mr. Vink hopes to salvage a new aircraft engine which was pulled from the fire.

Mr. Vink's son Peter, one of five sons and daughters to work in the family business, discovered the fire behind one of four natural gas furnaces installed in the spring. Though they had been turned on the previous week, they were not in use at the time of the blaze.

Fearing that the natural gas would cause an explosion, Mr. Vink said he called Ontario Gas to ask about having the gas turned off. He claims he was told that only the Fire Marshall can authorize shutting off natural gas.

He said he didn't feel he had much choice and took on the responsibility himself.

Ontario Gas Friday said the fire department is authorized to turn off the gas.

Cooked meals were not available in the restaurant for hours because appliances run on natural gas.

Several members of the Alexandria Fire Department responded to the call and a water-tanker was kept busy hauling water to fill up the reservoir. Firefighters brought the blaze under control quickly and by 6 p.m., thick black smoke was no longer visible from a distance.

Mr. Vink said he's not sure whether insurance will cover any of the loss, but he clings to the hope that the building, valued at $100,000, is covered.

As he watched firefighters drag the remains of the building away from the smoldering ruins he commented, "Life is a fight from the cradle to the grave. But we'll never accept defeat. Regardless of how it will be done, we will rebuild. I'm not going to throw in the towel."

Though Herb's Service Centre will not be able to provide automotive repairs for a few months, it will continue to provide road service to vehicles with tire-related problems, serve gasoline and operate the restaurant. The aircraft runway is still operational and the aviation fuel is expected to be available as soon as Ontario Hydro replaces electrical wiring to the pumps.

The service station is expected to be fully operational again in time for winter.

Lancaster OPP Const. Mike Chernicki investigated and will notify the Fire Marshall.

Four cows rated "excellent"

Four Glengarry cows were rated "excellent" by the Holstein Association during a recent evaluation.

Robert MacDonald of Dalkeith received top honors for a pair of five-year-old cows; Kirklea Mattador Arlene and Glenlock Majesty Love.

Five-year-old Lochill Marleen, owned by Carmin Howes of Dalkeith, was also rated excellent, along with six-year-old Merron T. T. Jane, owned by Gerard St. Pierre of Lancaster.

The association sends a notice to all members of the Holstein club and visits the farms at a cost of $30 at the request of the owner.

The cows are classified in the following categories: poor, fair, good, good plus, very good and excellent.

Mr. MacDonald, who had 34 cows evaluated this year, said he has not received an "excellent" rating for the past seven years.

ATTENTION PLEASE!

Anyone with information concerning the tragic death of a pedestrian 100 yards west of Depanneur Expo on Route 338 (Chemin Frontière) Rivière Beaudette, August 25, 1988 at approximately 8 p.m. is asked to contact Reevin Pearl of PEARL & PRUD'HOMME at (514) 861-1170. All information will be kept strictly confidential. Collect calls accepted.

THANK YOU!

37-1p

Cheerful Earfuls at Happy Prices!



Featuring Gold, Gold Filled and Silver Earrings, Beads, Bangles, etc.

Great Choice of Bracelets

CORO (CANADA) INC.

New arrivals of Giftware and Fall Fashion Jewelry Daily

37-1c

DESROSIERS & HOPE

JEWELRY AND GIFT SHOP

49 Main St., S. Alexandria 525-2339

Alexandria United

"Church on the Hill"

Annual Fall

TURKEY SUPPER

FRI. SEPT. 23

5 p.m. - 8 p.m.

at the ALEXANDRIA CURLING CLUB



Adults $7, Children $3, Take Out Orders 525-3542

This message sponsored by

SHEPHERD'S

"Glengarry's Favorite Sport Shop"

83 Main St. N. 525-1402

37-1c



Birthday? Anniversary? Thank You? Love You?

or just because...

SAY IT WITH CARNATIONS

EXTRA SPECIAL only 7.50/dozen

Take a dozen home today!

Open Sundays 11 a.m.-3 p.m. 37-1c

TOWN & COUNTRY FLOWERS & GIFTS

17 Main Street South Alexandria 525-4098

LUCKY DOLLAR

Green Valley, Ont. 525-3081

Davern Wieners 450 g **89¢**	Ont. No. 1 Peaches 4 L basket **2.99**
Mary Miles Sliced Side Bacon 500 g **1.99**	Prod. of Cda. Romaine Lettuce **69¢ ea.**
Cross rib Roast **1.79 lb. 3.95 kg**	Prod. of Cda. Mushrooms 8 oz. pkg. **1.49**
Boneless Stewing Beef **1.99 lb. 4.39 kg**	Canada Fancy McIntosh Aples 3 lbs. **1.79**
Smoked Black Forest Ham **2.99 lb. 6.59 kg**	Prod. of Cda. Green Onions **2 for 89¢**

Maxwell House Instant Coffee 200 g **4.99**	Habitant Pea or Vegetable Soup 28 oz. **99¢**	Monarch Add a-touch Cake Mix 520 g **99¢**	Bick's Baby dills & Sweet Mixed 1 L **2.29**	Nine Lives Cat Food 170 g **3 for 99¢**

Prices in effect until store closing Sat., Sept. 17/88.
We reserve the right to limit quantities.

Super Specials at

Your Family Care Pharmacy

NEW STORE HOURS!

MONDAY THRU FRIDAY

9 a.m. to 9 p.m.

SATURDAY

9 a.m. to 6 p.m.

*** AND NOW ***

OPEN SUNDAY

10 a.m. to 5 p.m.

REMEMBER!
Our Family Care Flyer Specials remain in effect until Sept. 17th

37-1c

GLENGARRY PHARMACY

Safwat Milad Pharmacy Ltd.
14 Main St., N. Alexandria
525-3882

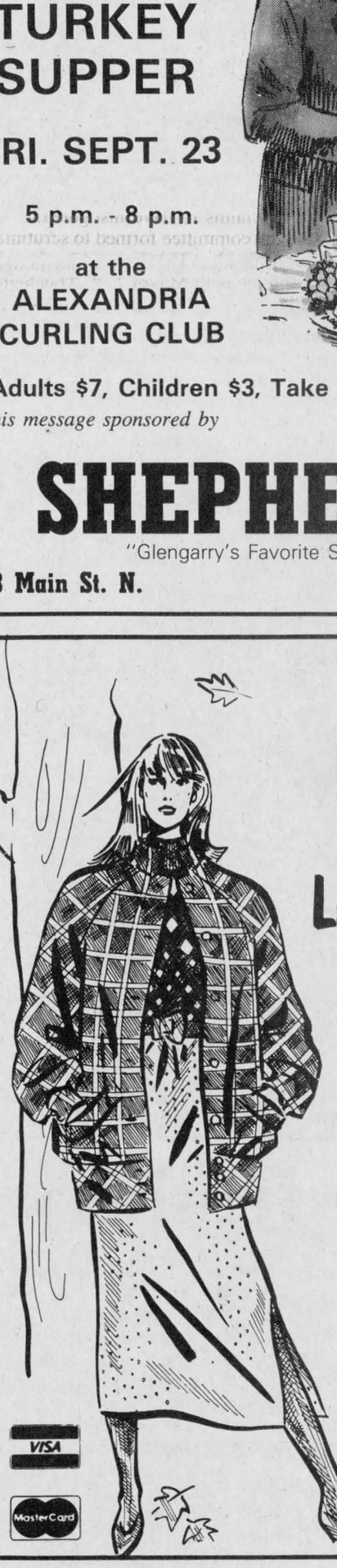

Fall has arrived at Lalonde's Ladies' Wear

with NEW FALL and WINTER FASHIONS arriving daily!

Come in early for best selection

24 Main St. S. Alexandria 525-3162

37-1c

SKY-HI DRIVE-IN RADIO SOUND ALEXANDRIA

Fri.- Sun Sept. 16 - 18

Triple Feature

CHUCK NORRIS HERO AND THE TERROR

also

Scream now, while there's still room to breathe.

THE BLOB

Terror has no shape.

plus



Bloodsport

Based on a true story.

Authority wants to expand territory, not amalgamate

Kenyon, Roxborough could share single membership

By Joe Banks
News publisher

The Raisin Region Conservation Authority (RRCA) has opted to recommend to the province that it increase its territory by almost 50 per cent.

That proposal is one that board members of the RRCA elected to choose last week after it reviewed a report from an interministerial committee of the Ontario Ministry of Natural Resources which recommends it amalgamate with the South Nation River Conservation Authority (SNRCA).

Instead, the RRCA is proposing to increase its territory to include the area along the St. Lawrence River from Ingleside to Cardinal, from Ottawa to the Quebec border and as far north as L'Orignal, Hawkesbury and Carillon Provincial Park.

The authority has been pondering the report's recommendations which, among other things, suggests that the province's 33 conservation authorities be amalgamated to 18 within the next 1 1/2 years.

After discussion with the RRCA, the SNRCA agreed that the two authorities should remain distinct for the "present time, but expand each of their territories to accept these new areas," said the RRCA's official reply to the province.

Under an expanded jurisdiction, the RRCA membership would total 19, including two provincial appointees. There are currently 11 municipal members and three provincial appointees.

The assessment the authority represents would total $1.7 billion with 108,066 population. The province's target per authority is $2.5 billion of assessment with 150,000 population. The Authority now represents $1.1 billion of assessment with 71,500 population.

"Our 1.1 billion falls far short of what the ministry believes authorities should be," RRCA general manager Mike Lalonde told the meeting of the authority in Martintown last week. "The authority will be stuck not expanding into other programs."

Under an expanded RRCA, the following municipalities would share a representative on the authority: Prescott and Augusta Township, Cardinal village and Edwardsburg Township, Iroquois village and Matilda Township, Morrisburg village and the Township of Williamsburg. The municipalities of L'Orignal, Longueuil and Caledonia Township would share one representative.

The township of Roxborough, under the current structure, has its own representative, but the RRCA's proposal would have it share a member with Kenyon Township.

Vankleek Hill, East Hawkesbury, West Hawkesbury and Hawkesbury would each have their own members.

The remainder of the municipalities including those in Glengarry would be represented as they are now.

The RRCA, in its reply to the province, has said it has viewed the provincial report's recommendations with "disappointment . . . dealing with mandate and responsibilities." It feels the issues of amalgamations and membership reductions should be set aside until the province and the Association of Conservation Authorities of Ontario (ACAO) negotiate the water management role to be played by authorities in the future.

"If the authorities are to play a greater role in the delivery of provincial programs, then amalgamations and membership reductions may be more acceptable to member municipalities," says RRCA's reply. "But on the other hand, if the authority's role is to remain primarily status quo, then the rationale for a major reduction in the number of conservation authorities is not well-established in the report."

The RRCA also proposed that ACAO negotiations with the province be organized in a specific way, to allow for the establishment of the mandate and responsibilities of the authorities and new funding formulas.

In concluding its response to the provincial report, the RRCA said it "would like to be viewed as a local delivery agency for all provincial programs dealing with water management. This may be idealistic and not realistic, but if the present review of conservation authorities establishes the role and responsibilities of authorities, eliminates much of the public confusion, reduces the amount of overlap between agencies and allow for future negotiations between CAs (conservation authorities) and other ministries for an expanded mandate, then the Raisin Region authority would consider this review as a valuable exercise and a reaffirmation of the importance and need for the Conservation Authorities of Ontario."



Legion Week begins

Legion Week kicked off Sunday when members of the Alexandria Royal Canadian Legion paraded to St. Finnan's Cathedral for high mass. Various activities will be held at the local legion branches throughout the week.

Staff photo—Peter Conway

Stage 2A proposes separation of waste

A recommendation to implement a waste management system which would provide maximum material recovery through recycling was explained to members of the Stormont/Glengarry Waste Management Master Plan Steering Committee at a meeting held Sept. 8 at the Martintown Community Centre.

Joe Burnham, technical consultant with R. Cave and Associates, told committee members from the 12 participating municipalities, that the findings of the Draft Stage 2A Report pointed to the preferred system as being the best overall in an evaluation study. The study included land use, water quality, plant and animal habitat, and social, cultural and economic ramifications.

In the recommended system, wastes could be separated at source into "wet" and "dry" components which would be collected separately. The "wet" or putrescible waste would be transported to a composting facility where it would be converted through natural fermentation processes to a compost which could then be applied to agricultural land.

The "dry" fraction of wastes collected would be further separated at a materials separation facility, into the various marketable components such as newspapers, glass, ferrous and non-ferrous metals, plastic containers, cardboard, film plastic and mixed paper. Separation would be carried out using a combination of mechanical processes.

Recovered materials would be baled and shipped to appropriate markets, with non-marketable materials going to a landfill site.

Industrial housekeeping wastes could also be separated in the same manner, while construction wastes deemed "inert" (bricks, concrete, excavation materials) would be diverted to suitable areas and would not be taken to a landfill site.

Mr. Burnham estimated that as much as 50 per cent of the total waste stream could be diverted from landfill using this management system. As a result the area of landfill needed would be approximately 23 hectares as opposed to the 34 hectares necessary for a system which involved only the separate collection of dry recyclable materials.

Cost of the preferred system, including the construction of a recycling depot, composting facility and landfill site would be $6.4 million NPV (Net Present Value).

"You're just burying it in the ground..."

Further recommendations of the report, which Mr. Burnham stressed to the committee was still in draft form and which must be approved by the Steering Committee before it could be released to the public, included the establishment of a "Board of Waste Management" to administer, seek approvals, own and operate the facilities and to market the recoverable materials on behalf of participating municipalities.

The report also urges an extensive public education program.

When questioned about the criteria to be used in the selection of property suitable for landfill sites, Mr. Burnham explained that the Ministry of the Environment (MOE) has a policy for locating the best possible property. While land with a natural attenuation is preferred, Mr. Burnham conceded that such a site might be difficult to find.

"Eastern Ontario does not have many natural sites, hydrogeologically," admitted the consultant.

Mr. Burnham also said that a clay soil is best for a landfill site because of the slow movement of leachate through it. In addition, there is generally a 100m buffer around a landfill site.

Selection of a site will be discussed in a Stage 2B report expected after the 2A report is finalized.

Sandy MacNeil from Cornwall Township said he had "trouble with the money," saying there was a difference of $1.3 million between the system preferred and a basic system similar to the one now in use.

"I think I should have a little better ammunition to take back to my council," said Mr. MacNeil. "I think No. 1 is a good system."

Committee member Joan Siwik disagreed.

"No, it isn't," retorted Mrs. Siwik. "You're just burying it in the ground. You have no recovery and you have toxicity."

Michael Cowley-Owen, co-chairman of the Waste Management's Public Liaison Committee, (PLC), introduced the project's new co-ordinator, Anne M. MacGillivray.

Mr. Cowley-Owen reported that the PLC wants the Steering Committee to provide a public education program, to treat city and rural participants the same, and when a site is selected, to compensate the neighbors.

Following some further discussion the Draft Report Stage 2A was adopted. A public meeting will be held at Tagwi High School on Sept. 29 at 8 p.m. to hear comments from the public at large. A final report will be subsequently issued.

Town of Alexandria
Council Briefs

The regular meeting of Alexandria town council was held at the town office on Tuesday, Sept. 6 at 7:30 p.m. The next meeting has been scheduled for Sept. 20 at the same hour. The following are among the items dealt with by council.

Council minus one

A familiar face was missing from council's chambers on Tuesday night.

Councillor Larry Yaguchi, council's newest member, had resigned after accepting a position as school vice-principal in the Georgian Bay area.

He will not be replaced as the election is only two months away.

Councillor Jacques Joly will assume chairmanship in the youth and special event committee and Councillor Jean Larocque will take over Mr. Yaguchi's position on the Glengarry Sports Palace board of directors.

Séguin disagrees

Councillor Fern Séguin was upset to find out that he was not on a Glengarry Sports Palace committee he claims to have instigated.

During the council meeting, he said the committee formed to scrutinize bylaws governing arena operations was his idea. He also said he thought he was supposed to serve on the committee with Mayor J. P. Touchette, Lancaster Township Reeve Bernie McDonell and Lochiel Township Reeve Ron MacDonell.

It wasn't right that the board reviews policies which directly pertained to the board, he said.

But in an interview later, Mayor J. P. Touchette said the committee had been formed at a joint meeting of the councils of Alexandria and Lochiel and Lancaster townships about four months ago.

It had not been decided that Mr. Séguin would serve; Mr. Séguin only approached the mayor about a month later to request a place on the committee. And when the mayor brought the matter up at the Aug. 25 board meeting, board members said it was out of their hands and would have to be decided by the three councils.

Mr. Séguin also said it was unfair that only one member of Alexandria town council serve on the committee. Since the town holds a 50 per cent share in the arena, there should be two voices.

Lancaster and Lochiel townships each hold 25 per cent shares.

Equality system will wait

Council decided to wait until after the election to discuss Pay Equity, a new system of equal pay for work of equal value being imposed by the province.

Some time ago, council had instructed Clerk/Treasurer Leo Poirier to find out how much the chartered accountant firm of Touche Ross would charge to do the work required by the ministry. This would include establishing job descriptions and placing a point value on jobs of administration and public works employees.

Tuesday night, Mr. Poirier reported that Touche Ross would charge $2,000 and some councillors said they felt that Mr. Poirier was capable of taking on the task himself, saving the town money.

Mr. Poirier replied that he didn't feel comfortable placing point values on his own job and those of his co-workers.

Councillor Archie McDougall asked what would happen if council did not act on Pay Equity.

Mr. Poirier responded that, "If it's not implemented by 1990, you're in trouble."

Councillor Jean Larocque asked, "If there were two male employees downstairs (in town administration) instead of two females, we wouldn't even be having this discussion?"

Mr. Poirier replied, "Right."

Ministry concerned about 'spot zone'

The Ministry of Municipal Affairs has approved an official plan amendment which will allow Uptown Hairstyling to move to 3 Ottawa St.

Joanne O'Connor Danaher, owner of the Ottawa Street building and Uptown Hairstyling had requested a re-zoning and official plan amendment from Residential multiple dwelling to "Commercial with a special exception."

The ministry approved the amendments, but cautioned council against getting into "spot zoning;" it would rather see the whole block re-zoned.

The new designation will go into effect Oct. 9.

Kenyon 'pools in' to cause

A letter from Kenyon Township to Glengarry Pool Foundation member Pierre Aubry which was received by the town office states that Kenyon will donate an amount "not to exceed $1,000" to the feasibility study.

Lochiel Township has pledged $500, Lancaster Township $600 and Charlottenburgh is awaiting the outcome of a recreation needs study for the township. Alexandria's share is about $1,850.

Made of gold?

Councillors were surprised at the clerk/treasurer's estimate that it would cost an additional $9,000 to create a larger doorway for a new boardroom.

Town office is currently undergoing renovations to enlarge the building and add a garage for Public Utilities Commission vehicles. A new board room will be constructed and the clerk explained that originally, the plans called for a regular-width doorway.

He said he had spoken with PUC Manager Laurent Poirier and they felt an 8x10 ft. door would be useful.

But the doors alone would cost $5,000, the mayor explained. Council approved a $3,000 expenditure just to construct an archway.

Weeds create healthy environment for perch

(Continued from page 1)

non-management employees, the number of which has not been confirmed by the board, resigned to return to school and for personal reasons, said Mrs. Ewaschuk, explaining that she did not want to breach confidentiality by providing detailed explanations.

She had no comment about Mr. Brouillet's resignation.

The most recent resignation, Miss Lapensee's, will be the last, she said.

However, at press-time yesterday (Tuesday) *The News* learned of yet another resignation.

ARC Industries Assistant Manager Patricia Carpenter confirmed that she resigned Monday after 12 years of part-time and full-time employment. She would not comment further.

ARC Industries is an enterprise operated by GACL and staffed by GACL clients.

Mrs. Ewaschuk and board member Don Collin said they felt the changes could be a "healthy thing" for the association. Some employees were "thrilled" about the changes, said the president.

She denied previous charges that the board changes policies and procedures so that employees never know what their job descriptions are.

She said that job descriptions ratified in 1986 were followed and that the policies and procedures manual was "the association's Bible."

And responding to allegations that part-time employees were told they could not work more than 24 hours a week, she said it had come to the association's attention that employees who work more than 24 hours a week are no longer part-time employees and must therefore receive benefits.

The employees were asked to keep their hours down until the matter could be clarified, she said. She added that a representative from the Ministry of Labor will be at the GACL office today (Wednesday) to discuss, among other things, the part-timers' work week.

She did not agree that programs offered by GACL are being affected by the resignations.

Board member Denise Robitaille has taken a leave from the board and has accepted a three-to-six month contract to do the bookkeeping for GACL.

Accountant Ruth Deer remains interim executive director and GACL plans to fill the position permanently in November.

The board consists of Mrs. Ewaschuk, First Vice-President Jim Baker, Second Vice-President Jackie Brown, Treasurer Anne Marie Collard, Zoe Grant, Don Collin, John Cormier, Paul Roy and Denis Robitaille.

During the board meeting, Mrs. Deer mentioned that all employees including administration staff will be asked to sign letters of confidentiality. She explained she's been "awfully surprised in the last few weeks."

Township of Lancaster
Council Briefs

The regular meeting of Lancaster Township council was held at the township office in North Lancaster Wednesday, September 7. The following are items dealt with by council.

New corner store

A convenience store and restaurant may be constructed in Lancaster Heights.

Council voted to re-zone an acre of land on Lot 4 Conc. 9 from Rural Marginal to Highway Commercial.

It is not known when the store, which would service the Lancaster Heights development, would be constructed. Council voted to appoint the county planner to prepare planning documents to be sent for approval to the Ministry of Municipal Affairs in Toronto.

Clerk-Treasurer Mike Samson said the bylaw will restrict the construction of gas stations and garages.

Request for topsoil removal

Council is considering an application from a township resident for the removal of topsoil.

Real Gauthier of Lot 31 Conc. 8 recently sent the request to council. His application was referred to Drainage Superintendent Gary MacDonald, who was asked to investigate the effects that soil removal would have on Mr. Gauthier's drainage system.

A bylaw, which states that a person wishing to remove topsoil must receive council's permission, was passed about two years ago. A maximum $2,000 fine will be imposed for those who do not comply with bylaw regulations.

Public meeting

A public meeting will be held to discuss the Green Valley Collection and Treatment System tonight (Wednesday) at 7:30 p.m. at the township office.

Representatives from the Ministry of the Environment (MOE), the Eastern Ontario Health Unit, A. J. Graham Engineering and Charlottenburgh and Lancaster township councils are planning to attend.

Clerk-Treasurer Mike Samson said the purpose of the meeting is to "bring everyone up to date on the project."

The cost of the project is $2.1 million. The MOE will fund 85 per cent, while Lancaster and Charlottenburgh townships will split the remaining 15 per cent.

Encouraging the best to take a run

It's not too early to begin thinking about the upcoming November municipal elections. Some high-profile politicians have already divulged their intentions, but many remain undecided. And few have stepped forward from the communities at large to toss their hat into the ring.

It's too bad, because any reluctance shown by both the incumbents and prospective candidates, even at this early stage, gives rise to concerns of that age-old scourge of the rural town or township — voter apathy.

One of the problems municipal councils must contend with is the fact that ratepayers don't care what councillors do or how they do it — unless a decision directly affects them. All councils in Glengarry are notoriously under-attended, and even the most publicized decisions can generate only mediocre interest.

But it does not always have to be this way. Issues are what stimulate voter interest, specific, important and all-encompassing issues that dramatically affect people. They have to be hard-hitting and spur emotional debate.

By and large, Glengarry's municipalities are not an earth-shattering lot. But the issues are there. The newspaper's coverage of the councils, we hope, has helped to show ratepayers the issues.

Those will increasingly come to the fore as the election draws near, but by then, for some people at least, it will be too late. Their minds will have been long made up not to run.

Incumbent councils have to make a better effort this fall to stimulate interest in municipal politics in their communities. That may be encouraging the competition and tantamount to political suicide, but voters need to know that the role of a councillor, reeve or mayor is not a dishonorable or shady one. People need assurances that the job has its own rewards.

In a time of shrinking government transfer payments, higher costs, and the omnipresent threat of rising taxes, local municipalities can ill afford to be without the best brains in the community.

Strong medicine: Strong side effects

In the context of averting tragedy, the Ontario Provincial Police's RIDE program is a proven tool — and a strong medicine, aimed at stopping people from drinking and driving. But like any major treatment whose purpose is to stem a major disease, RIDE has had some tough side effects.

Officials from both the Glengarry Highland Games and the South Lancaster Fish and Game Club reported marked reductions in beer/liquor profits and/or attendance at their events. While they would not pin the blame on any particular source, they believe it's at least partially attributable to aggressive patrolling by the OPP's RIDE units, which checked vehicles leaving both the Games and the club's annual pickerel derby in Lancaster.

It would be easy to be unsympathetic, to scoff at the importance of the sale of alcohol at such events. But the declining profits, as they would be to any business, are a very real worry. And declining profits mean fewer projects in the name of conservation and jeopardize the continuation of the Highland Games.

The difficulty lies in trying to dovetail the interests of these groups with the need to protect the public. Certainly one needn't be exclusive of the other, especially when both are of benefit to the public.

For now, however, there appears to be little these and other non-profit groups can do except swallow the side-effects of the RIDE tonic.

For RIDE will only go away when the need for it disappears, when people stop convincing themselves they are sober enough to drive home.

Our letters policy

The Glengarry News welcomes letters to the editor.

Our readers are invited to express their opinions on just about any subject and we feel a lively letters column helps make a more interesting community newspaper.

All letters must be signed. In special circumstances, letters may be printed anonymously at the request of the author and the discretion of the editor.

We reserve the right to edit letters for spelling, grammar, accuracy and good taste. Letters may be rejected if they are found to be libelous or in poor taste.

A telephone number should accompany the letter in order to confirm the identity of the author.

THE GLENGARRY NEWS

Kevin E. Macdonald
President

Joe Banks
Publisher

Lesley Cadham
Editor

Lindsay Cameron
Advertising Manager

Published Wednesdays by The Glengarry News Limited at 3 Main St. S. Alexandria, Ontario K0C 1A0. Address all correspondence to Post Office Box 10, Alexandria, Ontario K0C 1A0.

Telephone (613) 525-2020 or 525-3271

Second Class Mail Registration Number 1302

Subscription Rates: $18 per year within 40 miles of Alexandria; $22 per year in Canada beyond 40 miles and in centres with door-to-door postal delivery; $65 per year outside Canada.

Single Copy 45 cents

Member of the Audit Bureau of Circulation, the Canadian Community Newspapers Association, the Ontario Community Newspapers Association, the Ontario Press Council and the Glengarry News Press Council.

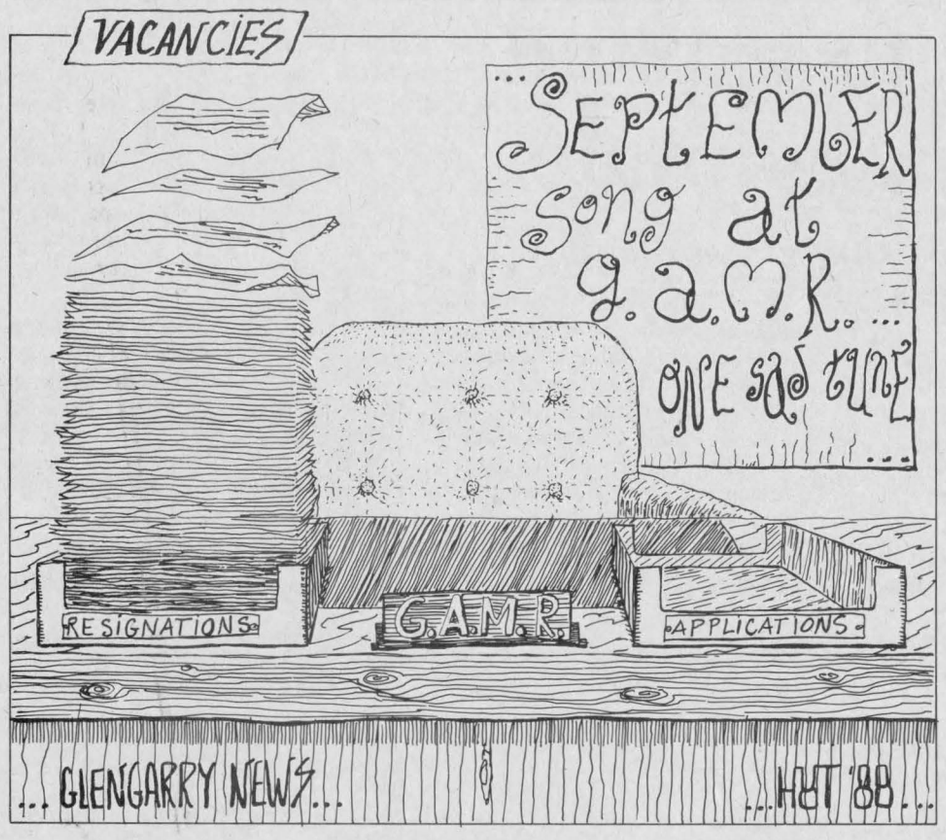

Meetings stress local environmental worries

AFTER THOUGHTS
Joe Banks



If you had any doubts that environmental issues are of concern to us in comfortable old Glengarry, a series of meetings in Martintown last Thursday night would have quickly put that feeling to rest.

Glengarry's gateway to Stormont was the centre of attraction in the tri-county area that evening as public officials huddled into the village's community centre and the Raisin Region Conservation Authority office to talk about matters relating to the natural environment, specifically *our* natural environment. And, of course, what we've got to do to keep it habitable.

I roused *News* correspondent Sue Harrington out of her chores at home, en route to the meetings, for everybody knows you can't be in two places at once. Sue covered the waste management meeting at the community centre and I sat in on the RRCA meeting, where directors would talk perch, weeds, pollution and future plans. At both, the specific topics were different, but the work carried out at each revealed a common pursuit — to reverse the trashing of our environment. In fact, some members at the RRCA meeting had to split their time and wander over to the waste management meeting.

Noble goals, but ones requiring many hours of words, mounds of documents and above all, patience, the kind that kept you from nodding off at chemistry class at 9:15 in the morning.

At the RRCA meeting, the topics ranged from the state of the Lake St. Francis perch fishery to the St. Lawrence River Remedial Action Plan (RAP), a multi-agency strategy devised to come up with a way to combat the chronic pollution problem in that body of water. Of course, both were indelibly tied together; perch can only live in a sewage basin for so long.

Down the village's main street and around the bend, members of the county-wide waste management committee were trying to get a step closer to establishing a new garbage management system to service the counties. Whether that means more dumps, today swankly known as "landfill sites," a centralized recycling centre, incineration facilities or increasing trucking costs, at this point, remains to be seen.

But the meeting serves to show that we can't always blame big business and big industry for the befoulment of the environment. That we, simply by refusing to walk away from our throw-away society, contribute to the problem, and in big ways. The province is coming down hard on municipalities which are not seeking solutions to their dumps now bursting at the seams, as today's environmental buzzwords such as "groundwater," "leaching" and "contamination" make the rounds.

Sure, the PCBs make the headlines, but Glengarrians should be more concerned with their own domestic pollution, the kind that slowly affects our habitat and us.

Few of us, after all, could enjoy our back yards with filth lying at our feet.

What does it mean to be "born again"?

LIFE WORTH LIVING
Pastor Paul DeGraaf
Breadalbane Baptist Church

This is essentially the same question that Nicodemus, the great Jewish teacher, asked Jesus one night long ago.

Jesus had just said "Except a man be born again, he cannot see the kingdom of God" (John 3:3). Nicodemus replied, "How can a man be born when he is old? Can he enter the second time into his Mother's womb, and be born?" Jesus of course was not referring to a physical birth but a spiritual one. He made this clear by saying, "Except a man be born of water and the Spirit, he cannot enter the kingdom of God." (John 3:15).

Why do we need spiritual birth? There is only one answer, we must be spiritually dead. The word of God is emphatically clear on this point. "For ALL have sinned and come short of the glory of God." (Romans 3:23). Every individual, once he reaches an age where he knows right from wrong, becomes a conscious sinner, and therefore a guilty sinner in the sight of an all-Holy God. Although he may do many good things and may even be a religious person, he is nevertheless a sinner.

The Bible, in fact, teaches that all men are "Dead in trespasses and sins" (Ephesians 2:1). Since men are all in a state of spiritual death in their natural condition, separated from God and out of fellowship with him, it is no wonder that Jesus said, "Ye must be born again."

The word of God also teaches that men in their natural state are "Children of wrath" (Ephesians 2:3). They are "Children of the devil" (John 3:10), and "Children of disobedience (Ephesians 5:6). The popular notion that all men are fundamentally "children of God" is utterly false, and completely without any scriptural basis. It is therefore clear that every man urgently needs to be born again, to become a child of God rather than a child of wrath, to have spiritual life rather than to continue in a state of spiritual death. But the question which Nicodemus asked, and which is still being asked is, "How can these things be?"

The solution is found in Christ himself. Since each man is already dead in sins, he cannot bring himself to spiritual life by his own power. He must receive such regenerative power from God, and this can only be given if his sins are first forgiven and washed away. Jesus Christ is the sacrificial "Lamb of god, which taketh away the sins of the world" (John 1:29). He was offered up for our sins to make possible for us to become the sons of God. Jesus himself explained it this way to Nicodemus, "As Moses lifted up the serpent in the wilderness, even so must the son of man be lifted up." That is, he must be lifted up to die on the cross. "For God so loved the world that He gave His only begotten Son that whosoever believeth on Him shall not perish, but have everlasting life." (John 3:14, 16)

Now, therefore, when an individual sees the sinfulness of his own life for what it really is, and becomes aware that he deserves nothing from God but punishment, yet also believes that Jesus Christ loves him and has already taken that punishment for him, then is his heart ready for the miracle of spiritual rebirth. In response to total faith in his Son, God enters that life and imparts his own eternal spiritual life to the new believer. "Yet to all who received Him, to those who believed in His name, He gave the right to become the children of God — Children born not of natural descent, nor of human decision or a husband's will, but born of God" (John 1:12, 13).

Have you entered the family? God stands waiting with open arms to welcome you in. The only way to him is through His Son, Jesus Christ.

Surrender yourself today to His saving grace.

Council set precedent

EYE ON ALEXANDRIA
Lesley Cadham



Alexandria town council set a precedent the other night, whether it admits to it or not.

The matter of whether the Non-Profit Housing Corporation should pay full price for the building permits it will need to get started on 15 townhouse units came up — and the answer was no.

After much discussion council passed a regulation allowing the corporation to purchase four building permits for the price of one, at $2,050. The mayor, who is chairman of the corporation said Non-Profit Housing will pay more if it can, but the resolution has already placed a $2,050 ceiling on the fee.

The argument had come up that it was the *Non-Profit* Housing Corporation, the key words being *non-profit*. Other unspoken words being benevolence, helping the less fortunate. Councillor Fern Séguin said it should show in the minutes that this one-shot deal was only for the non-profit housing group. No one else.

But that's unfair.

Don't get me wrong. I have the utmost respect for the Non-Profit Housing Corporation and its endeavors to bring good "geared-to-income" homes to people who perhaps cannot afford to pay the high rents demanded by other landlords. Alexandria needs good, affordable housing. And the Ministry of Housing and the town are working together to turn the dream into reality. That's the bottom line.

But what about other non-profit organizations? What about when they want a few dollars taken off the cost of a building permit? What if the Glengarry Association for Community Living (GACL) wanted to build a new home for developmentally handicapped adults? It is certainly non-profit, and in my eyes, just as benevolent as the Non-Profit Housing Corporation. How can council say "no" to GACL when it has said "yes" to someone else?

Let's go back to the reason council chiseled a couple of dollars off the price of a building permit: Because it was a non-profit organization.

What happens when other non-profit organizations want a lower price on any of the services provided by the town?

Council has set a precedent. And I don't think it can, in good conscience, ask other major non-profit groups to pay full price.

Where is town office?

The truth about why no one ever attends Alexandria town council meetings finally came to light in the most unusual way a couple of weeks ago. If you're sure you're ready for this . . .

Last week someone came in to ask me where the town office was. This person had asked several other people who live in Alexandria, but no one knew.

I just knew there had to be a logical explanation for the rows of empty seats. It had to be more than excellent Tuesday night television viewing.

The town office is located on the southwest corner of Main Street and Gernish Street (beside Cathy's restaurant). The meetings are held upstairs at 7:30 p.m. and the next meeting will be held Sept. 20.

Now there's no reason to stay home.

Is confirmed coffeeholic

WORD SKETCH
Sybil Carello

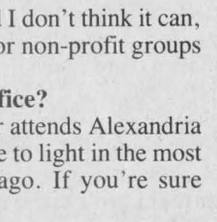

I am a coffeeholic. With your permission (although I doubt you can stop me) I'd like to tell you how I turned myself into a mere shadow of myself.

My addiction began at a very early age. Barely out of Huggies, and just learning how to toddle, I stumbled across the unusual taste of cold dregs, left throughout the house in an assortment of mugs, styrofoam cups and thermoses. At no time did I suspect I was tampering with an innocuous, licit, drug substance. Nor did I know it was of the PERCOLATED variety, a process which unlike today's DRIP METHOD, does not sacrifice the rich, natural, pungent oils, aromatic bouquets, real flavors, and GODZILLA-size hits of CAFFEINE (a bitter, stimulating alkaloid) so necessary if one is to become properly addicted.

Had I known, my story might have been different. Tragically though, by the age of 15, I was caught, flopping and flailing on the mercilous hook of coffeeholism. While my peer group was dating, dancing and coming down with severe cases of acne and pigeon toes, I dreamed of cappuccino machines and coffee bean plantations. I haunted coffee houses, bistros and outdoor cafes. (This was very difficult since there were no such things in the small town I grew up in.) Nonetheless, I felt strong psychic pulls towards Paris and Rome.

In my early 20's, well-meaning friends warned me that too much coffee would increase the fatty material in my blood, and possibly cause diabetes, gout, peptic ulcers, high blood pressure, stroke, or cancer. But since none of them were in the medical profession, and mention of Dr. Kildare drew a blank, I didn't believe them. Besides, by this time, my daily coffee consumption had risen to the two gallon mark. I was now, beyond rational thought and spent many waking moments in familiar and unfamiliar restrooms.

My brow would break out in a sweat and my hands would shake when I mixed intricate coffee bean combinations: Mocha Brown, Kenyan Black and a hit of Blue Mountain; or, Brazilian Red, Moroccan Blue, and a dash of handpicked beans by Juan Valdez.

Expresso shooters picked me up during the days; Turkish and Armenian blends helped me stay awake for weeks at a time, told my fortune and successfully rivalled Poly Filla as a bonding agent. I lived for that burst of energy, that buzz to the brain, that heady edge of hyperactivity where all things real flash by like blurred water colors.

Naturally, the whole of my life began to spin out of control. At work, I'd vow not to touch one drop, but by midafternoon, well into my coffee cups, all five senses throttled to fast-forward. I was often taken aside,

(Continued on page 5)

Letters

Waste problem must be solved

To the editor:

One need not pick up a newspaper to realize the incredible amount of pollutants being carelessly dumped into the St. Lawrence River and the Great Lakes. I had realized that toxic chemicals (e.g. dioxin, which is used in the bleaching of paper) are being dumped in this manner, but what surprised me was the incredible amount of excrement being dumped into this lake and river system.

Following is a quote from *The Gazette*, dated July 2/88 for which Dr. Peter Wells, Environment Canada's senior advisor on marine environmental quality is the spokesperson: "Every day, close to two million kilograms of waste is flushed down Canadian toilets and sewers into the oceans. Much of it is generated in central Canada and swept to sea by the St. Lawrence River. Environment Canada says less than half is treated before it pours out of discharge pipes."

Scientists are now beginning to link the spreading global epidemic of toxic and non toxic algal blooms called red tides with, or a combination of, raw sewage, industrial effluent, fertilizer run-off, nutrients in air pollution, acid rain and unknown other (although this link is not proven because these blooms occurred naturally throughout history). These nitrogen-feeding algal blooms can block the sunlight, thus endangering the photon sensitive, microscopic marine life which is the essential primordial food within the marine food chain.

We live in a society where we try to maximize the efficiency of systems in order to progress in a positive direction (e.g. communication, transportation, economic system). But it is quite evident that we have neglected a century old wasteful and polluting system within our own homes and buildings that can possibly change the progress vector. The water/flush toilet system aesthetically has been modified but the basis of the system — the incredible use of water and disposal of the waste matter has not. (This is not to mention the chemicals we use to unplug our drains, cleanse the basin, color the water.)

There are alternatives being created today to dispose of the waste matter and the simplest alternative is the cautious reintegration of human waste into the ground. Once in the ground the oxygen supply is depleted (for a finite time), thus destroying the potentially harmful bacteria within the organic matter. Then micro-organisms within the soil take over, releasing carbon and nitrogen which is essential for plant life. This method provides a good source of humus and a highly efficient form of composting human waste (as opposed to the septic tank method).

Nature provides examples of this process. The aptly named "African Dung Beetle," for example, uses the excrement from the indigenous animals of Africa for food. This remarkable sanitary engineer which nature created, rolls the dung into a spherical shape (transportation reasons) and buries the sphere into the ground. This provides food for the offspring and humus.

Some ancient cultures buried their waste to show reverence to their deity. The Semites used this procedure and perhaps the idea was sparked by observing this insect. The following is taken from an apocryphal text: "And thou shalt have a paddle among thy weapons; and it shall be, when thou sittest down abroad, thou shalt dig therewith, and shalt turn back and cover that which cometh from thee: For the Lord thy God walketh . . ." Deuteronomy 23:13-14.

Meanwhile, back to modern times. Industrial nations are moving toward a serious problem: they can't afford to change the system but they also can't afford to continue those mistakes at their present rate. With an increasing population and uncertainty with the climate, the pressure will steadily increase for more fresh water. Thus technology has created the problem and it is up to technology to solve it.

In closing, perhaps we should arouse the human spirit which is inside us all and revive the goddess which has nurtured us these hundreds of thousands of years. She has yielded a fine and delicate tapestry which we are a part of and whatever we do to the fabric, we do to ourselves.

John Marelic,
Alexandria

Confirmed coffeeholic

(Continued from page 4)

and told to take my coffee bean grinder, and old, somewhat battered, tin percolator and not come back until I was totally decaffeinated.

As you can see, it hasn't happened yet. Here I am on the edge of town, hunkered down next to a makeshift campfire, my worldly possessions barely making a bulge in my rucksack.

Everything I held dear is gone, everything except one conviction, one argument aimed at the DRIP METHOD advocates who smugly report that their machines heat water at just the right temperature for brewing perfection. I say they're full of beans. I know different. The best cup of coffee occurs when you throw a fistful of coarse grains into a tin can of water, slung over a fire — much like this one — and proceed to boil the hell out of them.

Wanna cup?

Dogs abound in Baltics

To the editor:

The letter printed in last week's *News*, "Dogs abound in South Lancaster," sounds like our situation at Baltics Corners. The only difference is the family in our area has over 14 dogs who roam, attack, chase and terrorize at random.

The dogs are not all licenced and in spite of our complaints at council meetings and to the authorities, the canine campaigns continue.

I personally became involved when several of these dogs chased four of our horses through a pagewire fence and into oncoming traffic. Although everyone is appalled at the situation, the only suggested recourse is to shoot these poor animals, outside their lawful domain. This is indeed a civilized, intelligent solution for the '80s.

The ignorance on the part of the dogs' owner has left us with no recourse.

We have been asked to keep a daily diary of the dogs' illegal activities and to take pictures whenever possible. We have done so and are willing to back up our claims in court. Last year a restraining order was put on certain numbers of the dogs, as a result of an attack on a neighborhood boy. We understand legal proceedings are under way but the 3 a.m. barking sessions continue.

We have a dog, but I refuse to pay for a dog licence until action is taken, and this family is forced to license and control their dogs. The township bylaw enforcement officer has notified me that unless I pay the dog tax, I will be brought to court and ordered to pay the sum of $10.

These uncontrolled dogs are a menace and sooner or later something disastrous will occur at which time everyone will wonder why no one could foresee the potential danger of these dogs.

Hoping this will make certain people more aware of the gravity of our dog situation at Baltics,

Sincerely,
Norman F. Bankley,
Baltic's Corners

INVENTORY SALE
Additional 10% off all reduced items
Introducing the new fall line
"CREME DE COCONUTS"
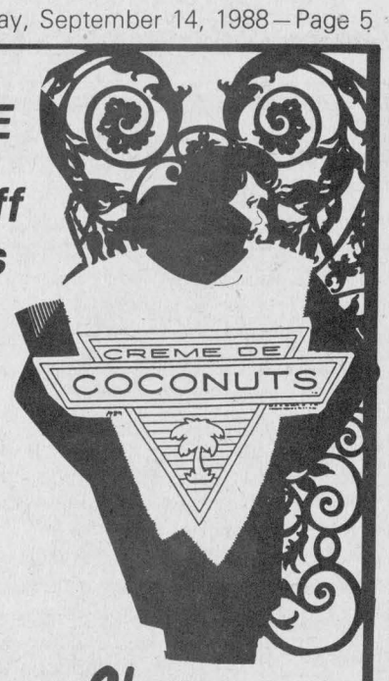

Terry's Dress Shop
115 Main St. South, Lancaster 347-2890
37-2c

CLASSIC COOL
from Levi's RED TAB
NEW FALL ARRIVALS
* JEANS * PANTS
* JACKETS * SHIRTS
Large Selection of NEW FASHIONS in Sweaters & Shirts

Barbara's
37-1c
MEN'S WEAR 29 MAIN ST. S. ALEXANDRIA 525-1554

SD&G NEWS UPDATE '88
Actualités '88 dans SD&G
Ecole T.R. Léger School
ALTERNATIVE STUDIES
ETUDES ALTERNATIVES
The Alternative School is offering Access to Education for All Adults
Il n'a a pas d'âge pour retourner aux études
L'école T.R. Léger School
(alternative studies)
is offering a full-time program for everyone who:
- would like to return to the work force
- wishes to complete your high school diploma
- needs practical work experience
- is thinking of going on to college
- is retired and would like to take on a new challenge
Our newest program:
"PREPARING TOMORROW
Communication, self and society"
begins soon
For more information, contact us!
(études alternatives)
offre
un programme à temps plein pour celui/celle qui:
- aimerait retourner sur le marché du travail
- veut compléter son diplôme
- désire acquérir l'expérience au travail
- pense poursuivre des études au niveau collégial
- est à sa retraite et cherche un défi
Notre nouveau programme:
"PREPARER DEMAIN
Communication, personne et société"
débute bientôt
venez vous renseigner!
rue Kincardine Street
Alexandria, Ontario
525-1700
Federal Training Allowances are available through the Job Entry and Re-Entry Programme
SEEKING EXCELLENCE THROUGH EDUCATION
L'EDUCATION LA VOIE DE L'EXCELLENCE
Chairman of the Board
JOE GUNN
President du conseil
Director of Education
JAMES W. DILAMARTER
Le directeur de l'education


THE BOSS IS AWAY
...And he told us to Clear Out The '88s Before He Gets Back
OR ELSE!!!
We need the room for our 1989 Models
Come in and Test Drive your Choice of over 40 New '88 Vehicles and 8 low-mileage demonstrators
Good selection of pre-owned units available
We'll Save You More!!!
We're your neighborhood
QUALITY Plus FORD MERCURY LINCOLN Dealers
dealer in Alexandria
GLENGARRY
FORD—LINCOLN—MERCURY
ALEXANDRIA, ONT
Built Ford Tough
Where You, The Customer, Are Always No. 1
Highway 34, South Alexandria 525-3760 or 347-3780

Lancaster Village
Council Briefs

The regular meeting of Lancaster Village Council was held at the village office, Wednesday, Sept. 7. The following are items dealt with by council.

Appointed acting superintendent

Council has appointed Roger Lapierre as acting roads superintendent. Mr. Lapierre has been employed with the village's roads department for five years.

Mr. Lapierre replaces Jacques Lapierre, who had held the position for the past 14 years. The former superintendent advised council at an Aug. 3 meeting he was resigning because he was "fed up." He would not discuss further reasons for his decision.

Council will meet at a special session Sept. 21 to discuss a full-time replacement for the superintendent's position.

Gordon Perry, a representative from the Ministry of Transportation and Communications, attended the council meeting and gave each council member a book on the guidelines and duties of a roads superintendent.

Mr. Perry felt the book would be of assistance to council in the hiring of a roads superintendent. He said a superintendent's duties may vary due to the size of a municipality.

Sick pay in full

Council passed a resolution to pay the former roads superintendent 33 days of sick leave pay owed to him.

Jacques Lapierre resigned from the position last month.

"Jacques has been a valuable employee and I don't see why we should not pay him," Reeve Milton MacDonald said.

Mr. MacDonald said he had hoped Mr. Lapierre would change his mind about his resignation, but said council must accept the fact Mr. Lapierre was leaving.

Choosing new auditor

Council is looking into the hiring of a new auditor for the village. The accounting firm of Touche-Ross provided auditing services last year, but council felt it was a costly venture.

"We have to do some serious thinking on who we'll choose to do the auditing," Councillor Ron Sinnott said.

Council agreed to discuss the selection of a new auditor at next month's council meeting.

Advance polls

There will be two advance polls in Lancaster Village for the municipal election in November. The first advance poll will be Nov. 5 at the Lancaster Fire Hall, while the second poll is Nov. 10 at Chateau Gardens.

Clerk-treasurer Virginia Sinnott said she will check into the availability of Smithsfield Hall and the curling club for regular polls for the Nov. 14 election.

Election workers get hike

Council passed a motion to increase the pay rates of the deputy returning officer and poll clerk for the municipal election in November.

A deputy returning officer will now receive $85, compared to a $65 fee in the 1985 election. A poll clerk will receive $80, a $15 increase from the last election.

Future of Knox church uncertain

By Janet Clermont
Staff writer

Closure of the Knox Bargain Centre will lead to "financial restraints" and an uncertain future for Knox United Church, Rev. Don Chisholm said Friday.

"The store was created in 1983 when the church was facing a financial struggle. The centre is important to the church and the people who shop there . . . when you jump ship and pull the plug everyone drowns," he said.

The bargain centre is a non-profit clothing store for community members on low and fixed incomes.

Although Rev. Chisholm is "disappointed" with the recent upset in his church, he said he would "fight for the right of any member who wished to leave the church."

He plans to call an emergency meeting for members of the congregation to discuss the future of the church. Rev. Chisholm returned from a month-long holiday Sept. 5.

In addition to the closure of the store, four members of the United Church Women (UCW) in Lancaster, which operates the store, resigned at an Aug. 31 meeting. Replacements could not be found and the UCW voted to disband.

Members of the congregation who have withdrawn their memberships over the issue of homosexual ordination, will gather on upcoming Sundays for worship services led by Eric Urquhart. Mr. Urquhart did not wish to release times or dates of the services out of concern that members of other congregations would attend.

Joyce Lalonde, president of the UCW said that under no circumstances would she return to the United Church.

"I don't think they (the United Church General Council) will reverse their decision . . . even so, they did it once and they can't be trusted again."

Ms. Lalonde was one of seven people who withdrew church membership Sunday.

A series of meetings for the Seaway Valley Presbytery, an organization which supervises about 30 United Churches from Hawkesbury to Maynard, will be held in the upcoming weeks. Commissioners, church members and interested persons from the eastern region will gather at the Alexandria United Church, "Church on the Hill" at 8 p.m. Thursday to discuss the issue further. A central meeting was to have been scheduled at Lunenburg at 7:30 p.m. yesterday (Tuesday) and the western sector is to meet on Tuesday (Sept. 20) at 8 p.m. in Spencerville.

Last month, council reached a decision regarding the issue of ordaining homosexuals into the ministry stating that all persons who profess faith in Jesus Christ are welcome to be full members of the church regardless of their sexual orientation. All members of the church are eligible for ordination.

Rev. Frank Bailey said the decision has not led to withdrawals from the Maxville United Church.

A meeting to discuss council's decision was held Sept. 7 at the Maxville United Church. About 25 people from the 150-family church attended.

"The people who did attend were the ones who came for clarification. Those who didn't come were probably disgusted with the situation."

He added that during his seven years as minister at the Maxville church, three meetings to discuss the issue have been held.

He said that during the "controlled" meeting, parishioners spoke of council's struggle to define "sexual orientation."

"What this means is not clarified by council and until it is, there is not sufficient reason to leave the church. Some may be a little annoyed but no one is leaving," said Rev. Bailey.

Fewer weeds

(Continued from page 1)

warded to Queen's Park for cabinet approval.

He said the regulation, if approved, would simply be an extension of the status quo, except commercial anglers would be required to purchase a licence which would cost up to $100.

Commercial perch harvesters would continue to be licensed as well, and the sports fishery would still use 55 per cent of the quota imposed by MNR. The remaining amount would go to commercial harvesters.

"The market is stable, the number of participants is stable, the fish population is stable. What we've changed hasn't made the fishery more attractive," said Mr. Eckersley.

For the immediate future, until this year's information on the perch population has been gathered and assessed, an interim quota of 2,000 kilograms has been set on commercial angling.

Mr. Eckersley said the bottom line on the perch fishery is, "based on the information we have to date, we don't think they're being overfished." He did say the perch are heavily fished, but the species seems to be "responding" by reproducing more quickly and in large numbers, though the individual fish are smaller.

The MNR biologist told the group the data gathering will be completed at the end of October and final analyses on the perch population completed by then.



VANKLEEK HILL HERITAGE LODGE LIMITED

48 Wall Street, Vankleek Hill, Ontario K0B 1R0
The right way to retire
Retirement at its best
Secondary Care — Tel. 678-2690
31-12c

DEVELOP A MEMORY AT PROPHOTO LAB

AWAKEN YOUR CREATIVITY

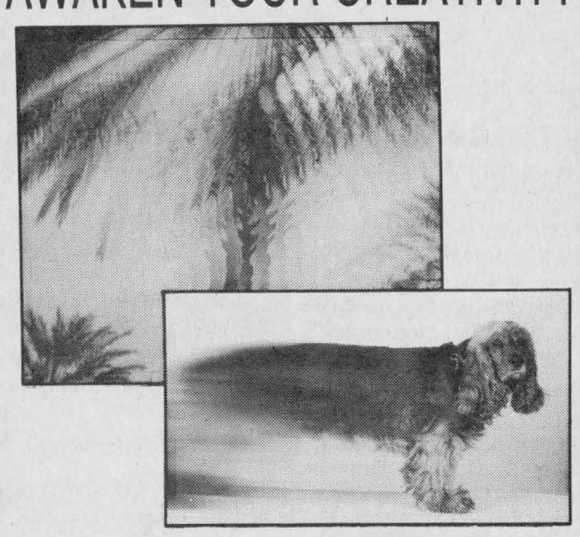

with the Cokin creative filter system...over 100 components available, plus the Guidebook to Cokin filters to inspire you!
See us for details now.

PROPHOTO LAB 1HR. 37-1c
QUALITY PHOTO FINISHING
HOURS: Mon.-Wed., 9-6, Thurs. & Fri., 9-9, Sat., 9-5
421 Main St., S. Alexandria (across from IGA) 525-4952

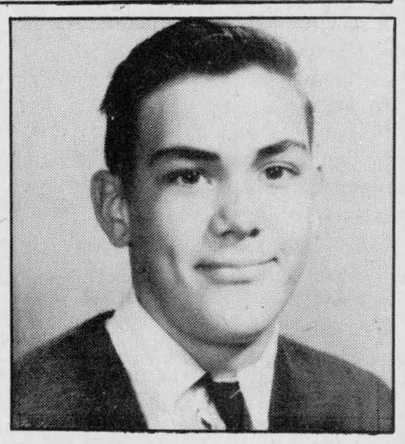

Guess who will hit the big 40 on Friday, Sept. 16
Happy Birthday
from the gang
37-1p



Guess who will be 21 on Thursday, Sept. 15
Happy Birthday
from Mom & Dad
37-1p



TEEN DANCE
Friday, September 16
Glengarry Sports Palace
Music by DUDE
8 p.m. to Midnight
Admission $3.00
No in & out privileges
36-1c

SALON MAGDELEINE UNISEX BEAUTY SHOP
525-1013
OPENING SPECIALS
PERMANENTS
REGULAR $50 NOW $30
REGULAR $35 NOW $25
(INCLUDES CUT & STYLING)

Shampoo & Set	6.00 (Long Hair 8.00)
Hair Cut	5.00
Tints	7.00 (Plus shampoo & style)
Bleach & Toner	20.00 (Includes styling)
Frosting or Streaks	30.00 (Includes styling)

23 years experience
114 St. George West
Alexandria
37-1p

ROPER OUTDOOR POWER EQUIPMENT ...America's Choice
SPECIAL OFFER!
16 h.p. Hydrostatic
Only $2,999



FALL CLEARANCE SPECIAL
ROPER, 12 h.p., Reg. $2,350.00 $2,199
ROPER, 14 h.p., Reg. $2,695.00 $2,499
Offer expires Oct. 15/88 or while quantities last
MENARD FARM SUPPLIES LTD.
Green Valley, Ont. 525-2190
37-1c

We'll help you save for your first home.

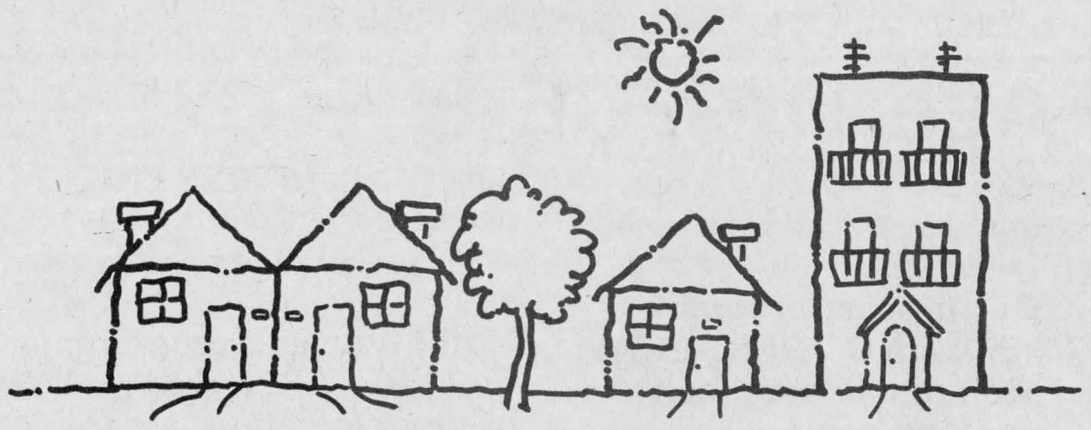

Now there's a savings plan for first-time home buyers with low or moderate incomes. With an Ontario Home Ownership Savings Plan (OHOSP) you'll earn interest on your savings and be eligible for an OHOSP tax credit.

Your nearest financial institution can provide you with an application form or any further details about the program. Or, you can call the Ontario Ministry of Revenue toll free for further information:

- in Metro Toronto call 965-8470
- in area code 416 call 1-800-263-7700
- in area code 807 call 1-800-263-3792
- in all other areas (519, 613, 705) call 1-800-263-3960
- Telephone Device for the Deaf 1-800-263-7776

Ontario Ministry of Revenue
Bernard Grandmaître Minister

Ontario Home Ownership Savings Plan
...for the 1st time buyer

Court Briefs

The following are cases dealt with by Judge Reginald Levesque in Alexandria Provincial Court, Sept. 8.

Probation, community work

A Greenfield man was placed on probation and ordered to perform 20 hours of community service work in Alexandria Provincial Court, Thursday.

Clinton Brown, 18, appeared in court at an earlier date and pleaded guilty to two charges of theft.

Sentencing was delayed when Judge Reginald Levesque ordered a pre-sentence report.

Mr. Brown was arrested by Maxville OPP after he confessed to two counts of theft, June 2 and 4 at Greenfield Confectionery.

Another individual entered the building by a north window and opened the door for Mr. Brown. Stolen were $80 and some canned drinks. Mr. Brown has since paid restitution in the amount of $80.

Jailed for sexual assault

An Apple Hill man was sentenced to one month in jail and placed on probation for one year for sexual assault.

The offender was arrested by Lancaster OPP, May 1, after police received a complaint that a six-year-old girl had been sexually assaulted in Lancaster Township.

In handing down the sentence, Judge Reginald Levesque ordered the man to stay away from the victim and not to communicate with her.

After pleading guilty to the offence at an earlier court appearance, a publication ban on names and evidence which could identify the victim was ordered by the judge.

Judge Levesque also delayed sentencing and ordered a pre-sentence report in the case.

Drinking spurred attack

An RR1 Williamstown man will be back in court for sentencing, Jan. 19, after pleading guilty to assault.

Laurence Barcier, 51, was arrested by Lancaster OPP, July 24, in Charlottenburgh Township, after police received a complaint that a woman had been assaulted.

Mr. Barcier arrived home intoxicated and began to argue with the victim, who had been asleep on a sofa in the living room. The offender hit the victim in the upper body and ripped her blouse.

He also ripped the phone out so she couldn't phone the police.

Mr. Barcier had been convicted of impaired driving in May. He admitted his drinking problem led to the argument and the assault of the victim.

Judge Reginald Levesque delayed the sentence so Mr. Barcier could deal with the problem.

"You have to show me you're serious about dealing with your drinking problem and that's why I am delaying your sentence. You have a serious problem and you must deal with it," Judge Levesque said.

Guilty of assault

A Glen Roy man will be back in court for sentencing, Oct. 6, after pleading guilty to assault.

Scott Moffatt, 20, was arrested by Maxville OPP, July 30 after police received a complaint a man had been struck in the face at a Glengarry Highland Games dance.

The victim was dancing with a friend at the Angus Grey Hall. The accused approached the victim, tapped him on the shoulder and struck him in the face when he turned around.

The two individuals began fighting, but were separated by police. The victim suffered a broken nose and chipped tooth from the blow.

Mr. Moffatt and the victim had both consumed alcohol prior to the incident. Judge Reginald Levesque delayed sentencing and ordered a pre-sentence report in the case.

Fall Arrivals
• Pants • Skirts
• Blouses
Fall Sweaters
19.99 to 169.99
Great Values on
WINTER COATS
All 15% OFF!
See us soon!
BOUTIQUE MARGO
Ladies' Wear & Footwear
(Formerly Menard Fairway Center)
We carry sizes 4 to 24-1/2
HOURS
Mon.-Thurs. 9-5:30, Fri. 9-9, Sat. 9-5
48 Kenyon St. W.
Alexandria 525-2207
37-1c

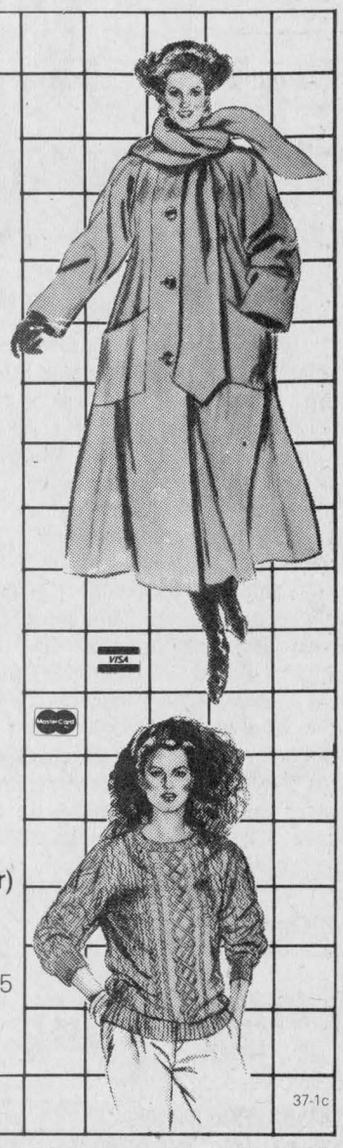

Pick-up truck stolen then torched

A burned pickup truck was found in Ste. Justine on Sunday, the day after it had been stolen from the Bainsville area.

A 1982 GMC was owned and taken from the home of Jean-Guy Leroux of RR1 Bainsville.

Missing from the truck was the cab, white in color, and the rear bumper.

The rest of the vehicle was destroyed.

No injuries were reported and damage to both vehicles was extensive.

Generators stolen

Lancaster OPP are investigating the thefts of two generators.

David Petepiece of RR1 Cornwall reported Sunday that his $1,200 Honda generator had been stolen from his garage. The merchandise had been missing for the past three weeks.

And Fitz Keller of RR3 Alexandria had his $3,000 generator stolen Friday night.

Mr. Keller's "Electric-Driven" generator was on loan to a friend at the time it was stolen.

Tools stolen

A total of $1,100 worth of automotive tools were stolen from a truck parked in Green Valley on Monday.

The tools, owned by Amede Garreau of RR2 Green Valley, were in the cab of his truck at the time of the theft.

Failed to yield

An Alexandria woman was charged Friday with failing to yield at a stop sign, after the vehicle she was driving collided with a car.

Aline Seguin, 79, was eastbound on Kincardine Street in a 1969 2-door Pontiac when her vehicle collided with a southbound vehicle travelling on Bishop Street. The driver of the other vehicle, a 1981 2-door Oldsmobile, was Marie-Claire Massie, 69 of Glen Robertson.

Join the fight against lung disease.
THE LUNG ASSOCIATION
Lungs are for life

Police briefs

Ontario Ministry of Agriculture and Food
Kemptville College of Agricultural Technology
1888 1988
ANGORA GOAT KEEPING
with Theresa VanGrunsven
(Avonmore)
This course will cover basic aspects of maintenance, nutrition, and breeding of Angora Goats along with a discussion on the present state of the Mohair and Angora Goat industry in Canada.
Fee $55.00 Thursdays 7:00-9:00 p.m.
September 29, October 6, 20, 27, November 3, 17
Location: Ontario Ministry of Agriculture and Food, Centennial Drive
TO REGISTER CALL DEBBIE (613) 258-8376
36-2c

Super Specials at
Your Family Care Pharmacy
NEW STORE HOURS!
MONDAY THRU FRIDAY
9 a.m. to 9 p.m.
SATURDAY
9 a.m. to 6 p.m.
* AND NOW *
OPEN SUNDAY
10 a.m. to 5 p.m.
REMEMBER!
Our Family Care Flyer Specials remain in effect until Sept. 17th
37-1c
GLENGARRY PHARMACY
Safwat Milad Pharmacy Ltd.
14 Main St., N., Alexandria
525-3882

The Glengarry News

At Vitrerie Green Valley Glass
we have
DOORS...
DOORS...
DOORS...

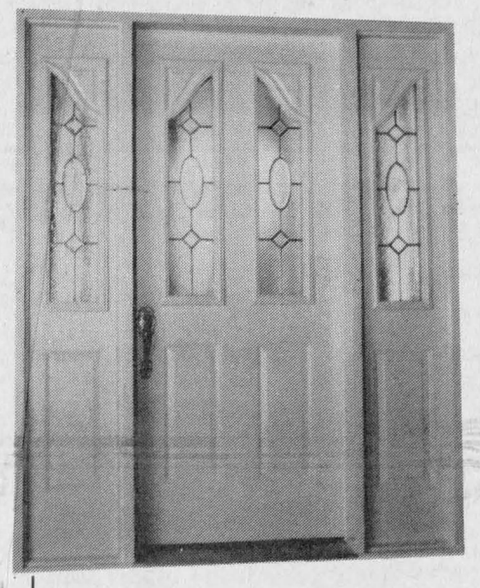

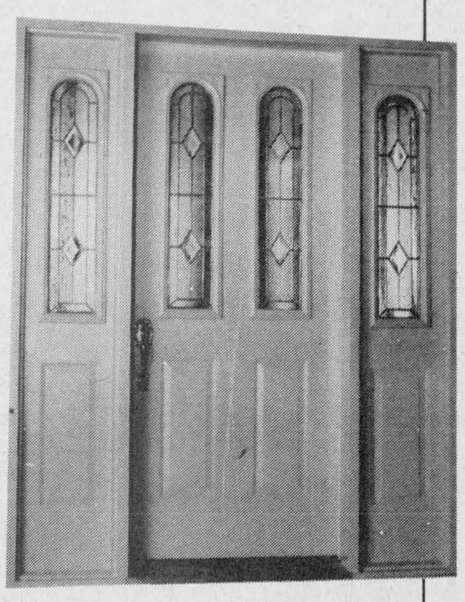

Dozens of models
to choose from
with a wide
variety of prices

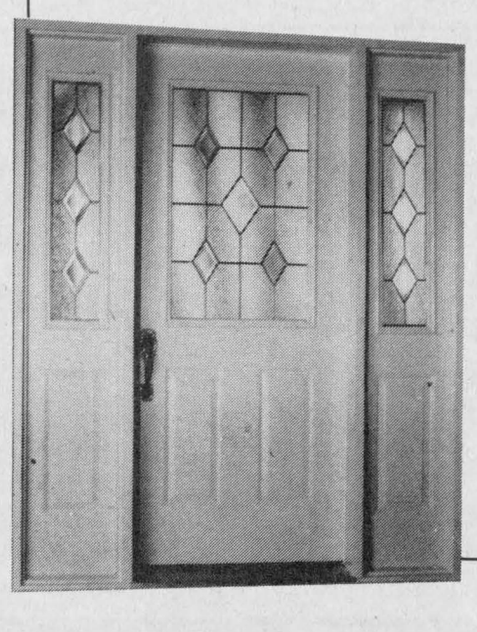

From the experts at...
Vitrerie
GREEN VALLEY
Glass Ltd.
Green Valley, Ont. 525-2704

FALL DANCE & FITNESS COURSES

SANDY RUEST, Dance Master of America
Certified Theory AFAA • PDTA
JULIE GLAUDE - YWCA certified
THE HOTTEST STEPS from N.Y. and L.A.
FOR COUPLES
Dance steps from the movie "DIRTY DANCING". Ask about it!
• BROADWAY JAZZ (Baby, Intermediate, and Teen Jazz)
• GYMNASTICS
• TAP DANCING
• OLD-TYME STEP DANCING
• KARATE (Art Levere Jr.)
• BATON TWIRLING (Hoop, Fire, etc.)
Children: $15/course/month
• FITNESS FOR ADULTS
— lose weight and inches the fun way
— exciting New York City, Hollywood choreography
— individual counselling/diet included
$30 for 10 week session
• REGISTRATION •
•LANCASTER: St. Joseph School Mon., Sept. 19th, 6-8 p.m.
• ALEXANDRIA: (classes on Weds.) G.D.H.S., Sept. 14 & 21, 6-8 p.m.
SANDY'S SCHOOL OF DANCE
BILINGUAL FOR INFORMATION CALL: 347-3309
37-1c

Labor Day hymnsing was a hearty affair

GLEN SANDFIELD
Lorna Chapman
874-2408



The Labor Day weekend hymnsing at Glen Sandfield was a great success, in spite of the rain. Over 100 people turned out to join in the singing and enjoy the special music. The choir sang, ''I Feel the Winds of God Today,'' and ''How Great Thou Art.''

Rev. Colin MacDonald's a cappella solo was ''Come Thou Fount of Every Blessing.'' Frank Hamilton sang ''I Know Who Holds Tomorrow,'' and Lorna Chapman's offertory solo was ''Seek Ye First the Kingdon of God.'' ''Trust and Obey'' was Mr. Hamilton and Mrs. Chapman's duet. Everyone was in fine voice. The Lochiel Strings favored the crowd with a mini-concert before and selections during and after the program.

Isobel MacLennan with her violin and Marnie MacRae on guitar played ''A Mansion Over the Hilltop'' accompanied by Bessie MacLennan. Harriet MacKinnon accompanied Mr. Hamilton's solo.

After Rev. MacDonald gave the benediction, a beautiful engraved plaque was presented to Bessie MacLennan for 35 years of service and devotion at the organ to the Glen Sandfield United Church congregation. Lorna Chapman, representing the members, was honored to make the presentation.

The lunch committee had expected 60 to 70 people. However, there was a little of the goodies left over afterwards; like the loaves and fish perhaps?

This best ever hymn sing is the wonderful result of a lot of cooperation and willingness to help. The lunch was more than ample, and delicious; waiters appeared on the spot, ready to help. The musicians were excellent, the singers also. Without the participation of a joyful congregation, there would be no hymn sing. Many people contributed, each in his own way. Rev. Colin MacDonald led the service, sang beautifully and even found the time to run off the programs on the copy machine. What would we do without him!

We must not forget the impromptu choir, which sang a couple of old favorites, while lunch was being served. ''Beyond the Sunset'' and ''Amazing Grace'' were sung with much harmonious fervor by Frank Hamilton, Al Brewer, Nan Campbell, Della MacDonald, Muriel Moore and Lorna Chapman. (If more joined in, I missed seeing them and do apologize.) The singing was greeted with spontaneous applause. Don't know who enjoyed it more, the singers or the listeners! Many thanks to each and every one for your own special contribution. You're terrific!

* * *

The 39'ers Sept. 10 bazaar was a great success. The mini-concert started at 12:35 p.m. with a choir selection followed by solos by Frank Hamilton, Lorna Chapman, Muriel Moore and Jane Wightman, duets by Mr. Hamilton and Mrs. Chapman, Mrs. Moore and Mrs. Chapman, and a guitar selection by Al Brewer. It was a pleasant interlude for those folks awaiting the bazaar opening. Accompanists were Bessie MacLennan and Jane Wightman.

The groaning bake table, the colorful craft table and Granny's attic table were well-patronized, as was the tea room. The farmers' market table was outside on the lawn (in the wind). I understand they topped $1,000 all told, but the grand total is yet to be tallied. Everyone was pleased with this, another successful undertaking by the 39'ers, at the Church on the Hill Hall in Alexandria. From your Glen Sandfield friends, hearty congratulations one and all.

* * *

The Glen Sandfield bazaar and salad tea will be postponed until Oct. 1 due to heavy commitments by area people to another event on Sept. 17. Please note date change.

* * *

Ernie MacMillan and Gordon MacPherson were among 25 area golfers who have just returned from a Loon Lake, N.Y. golf trip.

Village rang with laughter at Sunday School picnic

DUNVEGAN
Mary MacCaskill
527-2855 525-1052



A dearth of news over the past two weeks has given your correspondent a much needed holiday. But now it's back to work!

* * *

Muriel Stewart of Ottawa attended a family gathering at Mary Fraser's home on the Labor Day weekend.

* * *

Bill and Peggi Calder, Byron and Kathie spent the week before Labor Day in Bar Harbor, Maine. A highlight of the trip was a whale-watching boat trip during which they saw minke and finback whales, porpoises and seals as well as many kinds of sea birds.

* * *

Art and Betty Racey of Senneville, Quebec were in Dunvegan at the Calders for a week's holiday.

* * *

Tonight's the night folks if you like to play cards. A euchre party is to be held at the Dunvegan Women's Institute hall at 8 p.m. Everyone welcome. Come out and see if you can beat Myrtle MacMillan and Herbie O'Byrne. They were the first place winners of the Aug. 31 euchre. Rita Seguin took second seat to Myrtle with Marge Howie pulling into ladies low.

John MacMaster garnered the men's second spot with Rannie McPherson as men's low. Dan MacRae snapped up the door prize for the evening.

The 50-50 draw winners were Catherine MacRae, Gladys Barton, Howard Eamon, Bill MacMillan, Margaret MacLeod, Gretta MacInnes, Jean Chisholm, Cecil MacRae and Florence Hankin.

* * *

Sunday, Sept. 11, the Dunvegan Recreation Association grounds rang with the laughter of children as the Sunday school held its picnic.

A series of races saw many categories of winners. In the foot races Jimmy Tenger, Bobby Van Drunen, Sarah Viau and Jamie Addison all took first place in their age groups. Second place winners were Patrick Tenger, Mark Fraser, Julie Masson and Fraser Addison. Matthew Fraser, Erin Graham, Chris and Danny Van Drunen all came in third.

The three legged race had the added feature of kicking a soccer ball, as the teams raced to the finish line. Erin Graham and Matthew Fraser came in first with Mark Fraser and Bobby Van Drunen second, Patrick and Jimmy Tenger third.

In the 12 and under girls section, Julie Masson and Heidi Van Drunen were first with second place finishers Sarah Viau and Wendy MacLeod. For the boys, Jamie Addison and Danny Van Drunen first, Fraser Addison and Chris Van Drunen second.

In the wheelbarrow division the first place winners were Jimmy and Patrick Tenger, Bobby Van Drunen and Matthew Fraser, Jamie Addison and Danny Van Drunen.

In the sack race events Jimmy Tenger, Bobby Van Drunen, Sarah Viau and Fraser Addison all took top spots in their categories.

* * *

Bill Calder sr. has settled in at the Maxville Manor for the winter. He is enjoying meeting his old acquaintances and making new friends. We wish you well, Bill.

One more hurdle to OPP passed

A meeting among officials from the Solicitor General's office, OPP and Alexandria Town council Aug. 29 was only one more in a series of many hurdles necessary to determine whether Alexandria will obtain OPP protection in the future.

Mike Mitchell, senior policy advisor of the Solicitor General's office versed council on the process of OPP costing and on the policies and procedures of employment of Alexandria police by the OPP, Mayor J. P. Touchette said Thursday. The meeting took place in Alexandria.

Mr. Mitchell was also in town office last week to interview members of council and acting police chief Const. Paul Deveau to get an idea of what kind of service Alexandria needs.

But Mayor Touchette won't guess as to when, if at all, the OPP will take over police protection in Alexandria.

And if the town does obtain OPP, the four full-time police officers will have a good chance of retaining their jobs, he said.

''Our men are foremost in our minds. We have a good force. If they get a $10,000 a year raise (through OPP employment) they won't complain too much,'' said the mayor.

But Councillor Fern Séguin at the Sept. 6 council meeting said he felt Alexandria police officers were being forced to work under conditions of insecurity and uncertainty. ''Four people would be unemployed,'' he said.

''We promote progress and making money, but I'm beginning to wonder if council is capable of making decisions with human consideration and human interest,'' he said.

Mayor Touchette rebutted, ''The men have been told we'd protect them.''

He added that the presentation by the Solicitor General's office on Aug. 25 and interviews with councillors was just a learning process. Council had not made the decision to go with OPP protection.

''We owe it to the taxpayers of Alexandria to look at it (OPP) and make a decision,'' said the mayor.

REMI PrudHomme
INSURANCE BROKERS INC.
Assurance General Insurance
Vie, Feu, Vol, Auto, Theft, Fire, Life
FARM
Tel. 525-3134
151 Main Street, P.O. Box 1600, Alexandria, Ont. K0C 1A0
40-tf

THE GLENGARRY PLOWMEN'S ASSOC.
would like to thank the following sponsors of trophies and awards at the
1988 PLOWING MATCH

V&H Equipment	Graindale Farms
J.D. Farm Supply	Dalkirk Farms
Kenyon Township	Lancaster Township
Charlottenburgh Twp.	Lochiel Township
Guindon Glenoco	Barker Esso
Ron MacDonell	Cornwall UCO

Jamieson Campbell - Purina
Charlottenburgh Farm Equipment Maintenance
Grace Kinloch, for the George Kinloch Memorial Trophy
and especially
A.C. ''Tex'' Pitfield
for his generous hospitality
and, of course,
all of our hard working volunteers
37-1p

DOMTAR FOREST PRODUCTS
will be hosting a morning
Tour of woodlots
which have been improved through Domtar's Private Land Forest Management Programs. Transportation and refreshments will be provided and the event will be held, rain or shine.
Saturday, Sept. 24/88 - 9 am-1 pm
Meeting place: Domtar Tree Farm located one mile south-east of Apple Hill, Ontario as illustrated on the map. ''Watch for Signs''.
An invitation is extended to woodlot owners in the five United Counties of Eastern Ontario to come and learn the benefits of managing woodlots.

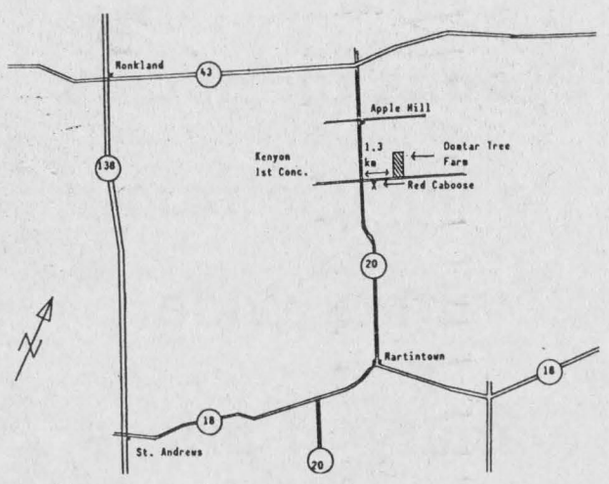

For more information, phone Steve or Derek at 613-932-6620, Ext. 379
36-3c



L. and M. GUNS REG'D.
Firearms bought, sold, traded, and repaired
Crossbows
Camping Equipment
Outdoor Clothing
Top Quality
Fishing Tackle
R.R. #1, Cornwall
Tyotown Rd., between Boundary and Purcell Rds.
Michael Massia, prop.
931-2010
21l

Ontario Ministry of Agriculture and Food
Kemptville College of Agricultural Technology
1888 1988

DAIRY CATTLE WORKSHOP I
UDDER HEALTH
(Avonmore)
This one-day session will involve Dairy Cattle Specialists Ron Parker and Blair Murray; Animal Science Lecturer Beth Wheeler who is responsible for the Kemptville College Dairy herd BCA, Milk 179, Fat 197, Protein 186, 1987 SCC AV 125000; Ontario Milk Marketing Board Udder Health Technician Harvey MacDonald; Dr. Henry Ceelen, Grenville/Dundas Veterinary Clinic; Ontario Ministry of Agriculture and Food Dairy Inspection Branch Representative.
The workshop will concentrate on: Udder Health Management Programs; Clean Cows for Clean Milk; Environment and Management for Quality Milk Production. Tricks of the Trade: How to monitor Udder Health; How to Interpret Somatic Cell Count; How to Interpret Milk Quality Reports. Nutrition in Relation to Udder Health.
Fee $25.00
Tuesday, November 29, 9:00-3:00 p.m.
Location: Ontario Ministry of Agriculture and Food, Centennial Drive
TO REGISTER CALL DEBBIE (613) 258-8376
36-2c

IT'S REMARKABLE!

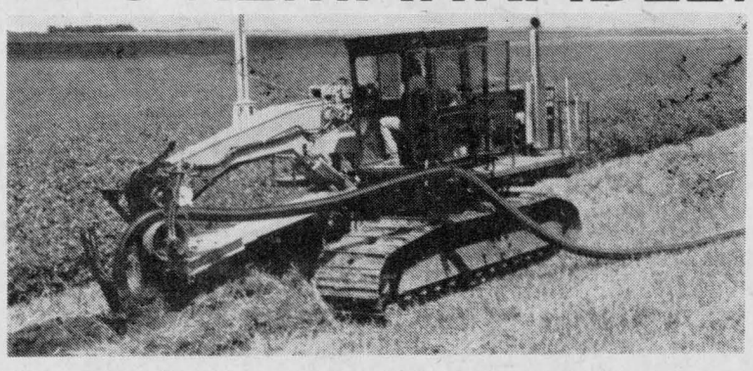

In order to continue ''Being on top of what goes below'' this is the most Low-Ground-Pressure Tile Drainage Machine in the industry for minimal compaction.

The Parallel Link Design and Forward Pull Point, (For Positive Weight Transfers) Makes it a truly self-propelled plow, virtually eliminating the need for pull tractors.

IT'S YOUR CHOICE
We will be offering the Services of both TRACK and WHEEL type units to our customers.
Lin Scott Drainage Ltd.
Your Local Contractor
RR4 Alexandria, 36-4c **525-1940**

CO-OP '89 forage
Book Your '89 Forage Seed Requirements Now and Save 7%
ALFALFA: Centurian • Apica • Excalibur
Mohawk • Noble
7% OFF if booked by September 30th (payment only due in spring)
* Free soil sampling on orders of more than 20 acres. *
Also a full line of other small seed available.
RATION RIGHT II FEED ANALYSIS
FREE
for months of September & October
—make your appointment now
call 525-4116
37-1c
Alexandria Co-op
Monday - Saturday, 8 a.m. - 5 p.m.
361 Main St. S. **525-4116 or 525-4117**

Priests invited to celebrate birthday

GLEN NORMAN
Mary Lacelle
525-1372, 525-4998



Last Thursday evening I attended the celebration mass in honor of the birthday of the Blessed Mother Mary, patron saint of St. Mary's Church in Williamstown. A wonderful inspiration of Father Tom Villeneuve was to invite the four priests who had served there over the past 31 years. They all have special meaning to me.

Monsignor Donald Bernard McDougald has seen me through my confirmation, marriage and my son's baptism. When he first came to Williamstown all the young girls were madly in love with his good looks and later learned to love him for his goodness. Father Bernard Cameron who was the pastor at my daughter's burial, bless him, remembered 16 years later when again we met for the first time since that sad day. Father Mike O'Brien who was there at my son's confirmation, and Father Charles MacDonald who was there at my daughter's confirmation, and who so kindly allowed me many hours at my leisure researching the parish records. Not only by me are these 'men of God' held in such high esteem but by the majority of the parishioners of St. Mary's. My life span at St. Mary's up until now would have been complete had Father Alec, as he was fondly called, been alive to be there, but he was spoken of and I'm sure he was in the minds of all who knew and loved him.

I was remembering when I made my first confession how Father Alec told me I was too little to kneel in the confessional box. He took me in the centre part with him and sat me on his knee, then he said "Now you just go ahead and talk to Jesus and tell him what's on your mind."

Father Cameron reminded us of the deep devotion Father Leo had for our "Heavenly Mother." Everyone who knew Father Leo would have to agree that the "Jolly Priest" would have been an appropriate name for him. Happiness just radiated from him. Father Michael O'Brien reminds me a little of that. He doesn't exactly look jolly but he always wears a smile as if he is constantly thinking of something amusing. I think that comes from being Irish. Incidentally he has planned a trip to Ireland and will research his family ancestry. Oh, if we interested researchers could be so fortunate!

What a wonderful speaker Father Cameron is! I've come across some Camerons connected with my MacDonalds and Michauds and it wouldn't surprise me if I found we had a family connection. I noticed we have a lot in common. We are both gifted with words, we're both the same height (at least for now as I'm at a standstill, and he's slowly losing altitude). We both have a good sense of humor. I think his memory may be better than mine but I definitely have more hair than he does. I also noticed that like me he doesn't seem to be much of a singer, but it didn't matter at St. Mary's last Thursday night, because Monsignor McDougald and Father Charlie are blessed with good strong vocal chords. We'd never have been heard anyway, but oh if you could have heard our hearts! Ave Maria!

* * *

Mrs. Muriel Channon of Verdun, Que. spent the weekend visiting the Moore family at the Lodge. Mrs. Channon is very special to the Moores as she is the only living aunt of Muriel.

* * *

André, Mary and Lisa Lacelle visited with Patrick and Debby Donihee on Sunday afternoon. Would you believe the Donihees have another batch of puppies; nine gorgeous yellow labs.

* * *

Happy 25th anniversary to Lucien and Alice Dubeau today (Wednesday), and birthday wishes to my niece Norma Quesnel, age 22 on Sept. 19.

* * *

John and Doreen Tupling of Dorval visited with their father Clem on the weekend.

* * *

Robert and Paul Ouimet also visited with their father Donat over the weekend.

Catherine Nicol, daughter of the late Archie N. Macdonald and his wife, the late Janet Sayant, both of Glen Nevis, will begin duties as vice-principal in Devon, Ont. this week. Mrs. Nicol, wife of Brian and mother of two, was educated in Glen Nevis and moved from Glengarry about 25 years ago says her aunt, Rita Cuillerier of Glen Norman. She has been teaching for about 17 years, a career she says she chose because, "When I was six years old I loved my teacher and wanted to be just like her."

Glen Robertson team clinches season's first hockey tournament in Alexandria

GLEN ROBERTSON
Colette Sauvé
874-2076



The first hockey tournament held last Sunday at the Sports Palace organized by Gilles Gareau was won by a team from Glen Robertson. Entered in the tournament were also teams from Warina, Alexandria Kings and Alexandria Moulding. What better way to start a hockey season! Congratulations to all of you!

Reminder

UCFO is holding a bake sale this coming Saturday (Sept. 17) in St. Martin of Tours parish hall. Welcome to all!

* * *

Four lucky winners in the Optimist monthly draw of $1,000 held on Sept. 5 were: Julianne Paul, Brenda Cooper and Roy and Linda Gagné all of Cornwall. Seller of the winning ticket was Roméo Prévost. The draw was made by Alphonse Bourbonnais.

* * *

Recent visitors with Tom and Yvette Borror were Nancy Borror accompanied by her three children, Dale and Darryl of St. Jean, Que. and Tracy of Kanata.

* * *

Camille Brabant of Burlington, Ont., son of Henri Brabant visited family and friends this past weekend. He is presently employed as a machinist at Menasco Aerospace in Oakville, Ont.

* * *

Rita and Jamie Valeo from Washington visited with Angus and Annette Lyman. They also visited with Mrs. Annie Peachey, formerly from Glen Robertson.

* * *

Winners of the first card party held on Sept. 6 at the social centre were as follows: Eva Poirier, Gisele Titley, Real Séguin, Estelle Brazeau and Pauline Roussin. Door prize: Wilfrid Cuerrier. Draw: Gisele Titley, Isobel MacLennan and Lilly Rozon. Skunk: Mrs. Simone Lalonde.

* * *

Belated birthday wishes to Normand Lacroix who celebrated last Wednesday (Sept. 7). The best to Gilles Joanette whose birthday is today (Sept. 14). Also to Denise Lacombe who celebrates the same day (Sept. 14). Best wishes go out to Claude Séguin who will be a year older this Sunday (Sept. 18). To Raymond Lavallée, a unique neighbor of mine, happy birthday this Monday (Sept. 19). I'd like to take this opportunity to wish a happy birthday to my mother-in-law Cécile Sauvé who will be 90 years young today. Happy 26th wedding anniversary to Denise and Carl Collette of Lancaster who are celebrating tomorrow. May God grant you many more.

* * *

I am happy to report that starting tomorrow (Sept. 15) Sister Lilianne Cayer will be with us every Thursday night from now on at St. Martin of Tours church at 7 p.m. for an evening of Bible study, prayers and praise to the Lord.

* * *

Lionel and Laurette Ouimet and her sister Fleurette Renaud have returned from a recent visit to the Gaspé area, New Brunswick and Prince Edward Island. They were there during the potato harvest and they really enjoyed the hospitality and warmth of the folks they met.

SUNTANNING

Do what hundreds of thousands of health conscious Europeans have done for years. Start your tan at our salon, or maintain your rich, deep golden tan, a session or two per week is required. Two beds, 35 U.V.A. lamps.

See you soon!

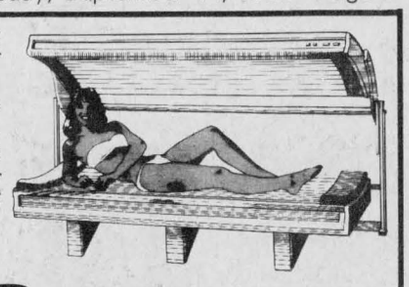

Salon Denyse
Alexandria 52 Main St. 525-1037
37-1c

JR. B GLENS
WEEKLY BINGO
Sunday, Sept. 18
7:30 p.m.
at the
Glengarry Sports Palace

4 games at $25
1 game at $250
6 games at 50/50
1 Winner Take All

All proceeds to
Jr. B Glens
Hockey Club
37-2c



Squire William's
100 Main Street, Lancaster 347-3434

Every Monday night
Starting Sept. 26th
SEAWAY VALLEY
MEN'S DARTS LEAGUE
$5 reg. fee
Registration starts now!

PRIZE MONEY **POOL TOURNAMENT** PRIZE MONEY
SATURDAY, SEPT. 17
$10 registration fee includes games
2 "beverages" and a bowl of chili
Registration deadline is midnight, Sept. 16
(No telephone registrations, please)

SIGN UP NOW!

Fully licensed lounge (air conditioned)

MasterCard

Coming next
Friday & Saturday, September 23 and 24 "*VINTAGE WINE*"

A voice for those who cannot speak.

NATIONAL RALLY FOR LIFE 1988
SEPTEMBER 17, 9 A.M. TO 7 P.M.
featuring: Melody Green and Beverley Hadland
to be joined by LIFELINE, the coast to coast National Walk for Life at
PARLIAMENT HILL OTTAWA, CANADA

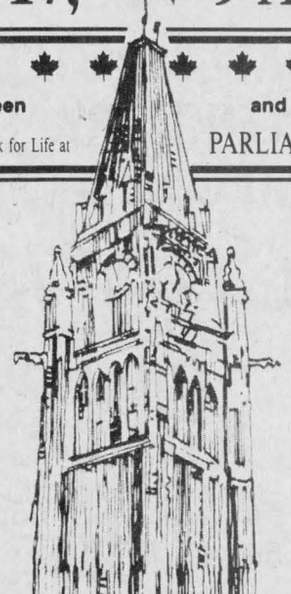

Come and stand together for the rights of the unborn on Parliament Hill, the centre for political power in Canada. Come to hear MOTHER THERESA, Christian speakers and musicians witness for life to our elected representatives and our nation.

Sponsored by CHRISTIANS for Life OTTAWA

BUSES
7 a.m. - 1 p.m.
8 a.m. - 7 p.m.
1 p.m. - 7 p.m.
$6 Return
Reserve now
932-2917
or
933-0767

LET'S FILL THE HILL!

Make this a family affair. Bring your lunch and lawn chair

'88 CLEAROUT

MAKE YOUR BEST DEAL Plus



Nissan Pathfinder E

Rebates Up To $3,000.00 on selected units



Nissan XE King Cab® 4x4

MINIMUM DISCOUNTS OF
$1,000.00
On All Remaining
PATHFINDERS and PICK-UP TRUCKS

Test Drive your choice of the Full Line of 1988 Nissan Cars and Trucks Priced to Move

NO-NONSENSE WARRANTY
3 Year/60,000 km bumper to bumper protection and 6 Year/100,000 km powertrain with no deductible, all included
Plus
6 Year/1,000,000 mile warranty available

NISSAN
Built for the Human Race.

BATEMAN NISSAN
700 Rosemount Ave.
Cornwall, Ont.
933-7555
ASP ADDED SECURITY PLAN

Resident reunited with siblings after 42 years



MAXVILLE
Gordon Winter
527-2888

Kaye Rolfe has returned from a month's vacation in Manchester, England where she was reunited with her sister and brother after 42 years. Mrs. Rolfe, who came to Canada as a war bride in 1946 from Dundee, Scotland where she was a children's nurse, also visited relatives in Scotland and Wales and considered her trip most memorable.

* * *

Catherine and Dan MacRae's recent visitors were Eileen and Richard Cherry, Ian, Ryan and Jonothan of Ottawa, Katie Simpson and Alice Wade of Montreal and Moira Whitmore of Toronto.

* * *

Eileen and George Colbourne were out West for almost a month, visiting as far as the B.C. coast and enjoying excellent weather all the time.

* * *

Nancy MacDougall drove her grandmother, Dorcas MacDougall, home from Burlington and stayed for a few days along with a friend.

Sympathy

Sympathy is expressed to Marcel Bourdon in the death of his father, Rolland of St. Bernardin, to Mac and Herbie O'Byrne in the death of their brother Daniel of Ottawa and to Fay Campbell in the death of her father, Ross Fraser of Skye.

A rose by any other . . .

In my attempt to revive the use of the old names for certain districts in the community, I have given reason for a reader to register objection to the use of Dismal Hollow for the name of the eastern part of the 5th Conc. of Roxborough.

As far as the road is concerned, the gully is now filled in and no one finds the area dismal, for certain. This area also goes by the name Bloomington as mentioned this summer when the wild roses were blooming in profusion.

Our reader is thanked for his opinions and for sharing his memories of ''The Fifth'' with its rich heritage.

* * *

We wish Mary Ouimet a speedy recovery after her stay in hospital and hope that she will be able to be back at work at the Manor as soon as possible.

* * *

Rita Buzek is wished the very best as she takes early leave from the Manor staff. A member for almost 20 years, Mrs. Buzek was responsible for the excellent meals and is thanked most sincerely for her dedication while in this position.

* * *

How would you like to go on a week's travelling vacation with seven children? Linda and Peter Jack did to central Ontario and much to their credit, all had a good time.

* * *

Most know that Charles Gordon, the *Ottawa Citizen* columnist is a grandson of Ralph Connor. Another columnist, baseball reporter and author in Toronto Allison Gordon is a granddaughter of Connor's.

* * *

A farewell party for Jacquie and Fred Scotcher was held at the home of Hilda and Peter Alex MacLean recently. Their neighbors in the Bloomington area gathered to wish them well as they move from their farm which was the former Melville McEwen homestead.

Eileen Tait presented the couple with a clock and Mrs. MacLean with a floral centrepiece.

The new owners of the farm are V. Embury and P. Kilpatrick. The latter is a piano tuner and both play with the Ottawa Symphony Orchestra.

* * *

Brenda and Dale Munro and Wendy and Bill Shields attended the Highland Games in Schenectady, N.Y.

* * *

Aida Anderson of Beaconsfield spent a few days last week with Catherine McEwen and Lorna and Gordon Winter.

80th birthday

An 80th birthday party was held in Ottawa on Aug. 27 for Bill McEwen of Kingston. Relatives in attendance with Maxville connections included Florence McKinnon Allin, Lillian McEwen Weekmark, Gavin McEwen, Eleanor McEwen Lafleur and Linda, Louis and Mark Tannis.

Playtime Pals

Maxville Playtime Pals nursery school is in desperate need of a place to rent for its classes. If anyone knows of a suitable space for the school, Carol Munroe should be contacted at 527-3294. The move of the school is necessitated because of the closure of the old high school building where classes have been conducted for a few years.

* * *

The next meeting of the Maxville Manor Auxiliary will be held on Sept. 19 at the Manor. Phyllis Burtenshaw, the new co-ordinator of volunteers and of the outreach program will be the guest speaker. A good attendance would be encouraging.

The way it was

Janice Blaney, secretary of the Kenyon Agricultural Society, is seeking co-operation for 1989 when the 100th anniversary of the fair is celebrated. Many special events are being planned, including a parade which will go through the village and end in front of the grandstand.

The theme for this parade is ''The Way it Was'' and everything on the floats must be of the old tradition.

The committee is presently looking for buggies or any other forms of passenger vehicles with the horses to pull them. Also, sponsors are needed for the prizes to be offered.

Anyone who is able to offer help in any way is asked to contact Mrs. Blaney at 527-5346.

* * *

Susan Cloutier phoned to announce that registration and her first aerobic class is planned for Sept. 20 at 7:30 p.m. at the Maxville Sports Complex.

Also, the First Aid Red Cross course will be held in October and there are a few openings yet. Susan may be phoned at 524-5521 to register for this popular course.

* * *

The next meeting of the Maxville and District Horticultural Society will be on Sept. 21 in the Maxville United Church hall, starting at 6:30 p.m. with a pot luck supper.

There will be an auction sale of plants and vegetables. Members and potential members are urged to bring items for the sale and to bring a bit of money in order to buy something to take home.

Flower show results

On Aug. 10 our local Horticultural Society held its usual successful show with over 300 entries of flowers and vegetables. Jean Deverall was the judge and president Ingra Wiencke presided at the evening program.

In the flower classes Ann Kerr of Fournier won the prize for the highest number of points with Grace and Gregor McEwen having the second highest number. Eva St. John was the new exhibitor with the most points.

The junior ages 12-16 participant with the highest number of points was Brenda Van Loon of Greenfield and the most successful junior 11 years and under was Lisa St. Denis, also from Greenfield.

For the best town setting, the Helen and Stanley Memorial Trophy went to Donald and Charlotte Kennedy. For the best rural setting, the Ethel and Ernest MacPhail Memorial Trophy went to Grace and Gregor McEwen and for the best farm setting, the Grace and Gregor McEwen Trophy went to Adrian and Annie St. Denis.

Other winners in the various outside classes were Denny Van Loon, Alma Villeneuve, Annie St. Denis, Oris Beaudette, Rosiland Nugent, Ray Charbonneau, Hormidas St. John, Edyth Coleman, Eileen Colbourne, Jean and Bert Villeneuve, Ann Vander Wielen, Lorna and Gordon Winter, Lorraine Villeneuve and Colombe Raymond.

In the vegetable section, Ann Kerr had the highest number of points with Eva St. John, second.

Manor auxiliary euchre

Last Thursday evening Ranald McPherson of Alexandria was a clear-cut winner with third place in the game and two prizes in the 50-50 draw. George Jackson of Monkland and Emile Cardinal took the first and second place prizes for the men.

Diane Giroux of Green Valley earned top money for the women with two Alexandria ladies, Dorina Theoret and Beatrice Fontaine coming in second and third.

Margaret O'Connor of Glen Roy had her number drawn for the door prize.

Other winners inthe 50-50 draw were Sarah Presley of Finch, Therese Lortie of Alexandria, Cecil MacRae of Dunvegan, Catherine (Dan) MacRae and Roderick MacLennan.



Toasting the warden

About 350 people came out to honor United Counties Warden George Currier during the warden's banquet at the Maxville and District Sports Complex, Saturday night. Mr. Currier's wife, Annette, toasts her husband as the banquet gets underway.

Appartements

LA CASA

Apartments



New one and two-bedroom apartments situated in Moose Creek Village within easy walking distance of churches, stores and post office.

These apartments are ideally suited to couples who are senior citizens or in late middle age.

La Casa features the full use of garden, lawn and parking areas. Each apartment has its exclusive 200 square foot balcony and laundry hook-ups.

For further information, please call Gilles Sabourin (prop.), 538-2851 after 6 p.m.

37-1p

The Militia
Reserve your future

Work part-time, earn extra and get experience from professionals: the Reserve of the Canadian Armed Forces!

It's your choice, your future.

For more information, contact: Stormont, Dundas and Glengarry Highlanders 505 - 4th Street East Cornwall, Ontario K6H 2J8

Tuesday and Thursday evenings 933-1314

THE CANADIAN ARMED FORCES

FALL and WINTER WEDDINGS

10% off when you book all your floral needs at:

GLENGARRY
FLOWERS AND GIFTS
Mrs. G. Legroulx and A.W. Hope, props.
45 Main S. Alexandria 525-1660

37-1c



Touche Ross
CHARTERED ACCOUNTANTS/MANAGEMENT CONSULTANT

Hawkesbury Centre
250 Main E., Suite 210
Hawkesbury, Ontario
632-4178

Cornwall, Gatineau, Hull & Ottawa
... and in 36 other cities in Canada

7-tf

PERFORMANCE

Ontario Ministry of Agriculture and Food
Kemptville College of Agricultural Technology

1888 1988

STRESS MANAGEMENT FOR WOMEN IN AGRICULTURE
with
F. F. Lawson and Associates
(Avonmore)

F. F. (Fergie) Lawson has presented seminars in Stress Management across Canada. He is in demand for many groups and has demonstrated his ability to communicate most effectively to widely diverse interests. He has been associated with the Agricultural Industry for many years and fully understands the problems of coping with the stresses of running a farm and caring for a family. A maximum of 25 ladies can be accommodated for this one-day workshop, so please register early.

Fee $30.00 (lunch included)
Wednesday, November 23 — 9:00 a.m.-4:00 p.m.
Maximum participants: 25
Location: Ontario Ministry of Agriculture and Food, Centennial Drive

TO REGISTER CALL DEBBIE (613) 258-8376

36-2c

See Your Way Clear At Night



RENT A SENTINEL LIGHT

For Your Home, Farm, Or Cottage

Low-Cost Convenience And Protection

- Convenience
  - illuminates driveways and yards
  - photo-electric cell turns on at dusk and turns off at dawn – automatically
- Low Cost
  - install a Sentinel Light from only $3.60 a month (plus cost of electricity)
- Protection
  - discourages theft, vandalism, and prowlers
- Installed and maintained by Ontario Hydro
- High-intensity mercury vapour light provides clear, natural illumination
- The efficient way to handle your outdoor lighting needs

VANKLEEK HILL AREA OFFICE
P.O. Box 250, 34 Queen St., Vankleek Hill, Ont.
678-2020

EnerMark
The Electricity People

The Focus Is On
GLENGARRY
During The
GREAT GLENGARRY POSTCARD HUNT!
ENTRY DEADLINE SEPT. 30



HELP US FIND IMAGES REFLECTING THE TRUE CHARACTER OF GLENGARRY, SUITABLE FOR A POSTCARD AND YOU COULD WIN GREAT PRIZES

GRAND PRIZE

You Could Win A MINOLTA X-700



Fully programmed, auto. exposure SLR with 50mm, F-1.7 lens valued at $680.00

Courtesy of PROPHOTO LAB, 421 Main St.S., Alexandria 525-4952

We'll also be giving away lots of other prizes: A Polaroid 600 ($65.00 value) **courtesy of Tabagie St. Denis Newsstand and great gifts from Alexandria Drug Mart, Stedman's, Glengarry Pharmacy, Town and Country Flowers and Gifts, Alexandria IGA and The Glengarry News.**

Contest is Open to Professional and Amateur Photographers and Artists

CONTEST RULES

- First-place entrant will win the Grand Prize
- Top 10 photos or artwork will win prizes donated by local merchants
- Pictures must be of Glengarry scenes taken between July 20 and September 30
- Deadline for entries: Midnight, Sept. 30, 1988
- Entries become the property of The Alexandria and District Chamber of Commerce and The Glengarry News
- Best 10 entries will be published in black and white in The News
- All photos submitted should be at least 4 inches by 6 inches inches in format with negatives included. Black and white and color entries are eligible. Artwork must be in the form of originals.
- Winners will be announced in October
- Judges decisions are final
- Enter as often as you wish

Send entries to: The Glengarry News, P.O. Box 10, Alexandria, Ontario

ENTER TODAY AND HELP US COME UP WITH A POSTCARD ALL GLENGARRIANS WILL BE PROUD OF!

This message and the Great Glengarry Postcard Hunt are courtesy of The Alexandria and District Chamber of Commerce and The Glengarry News

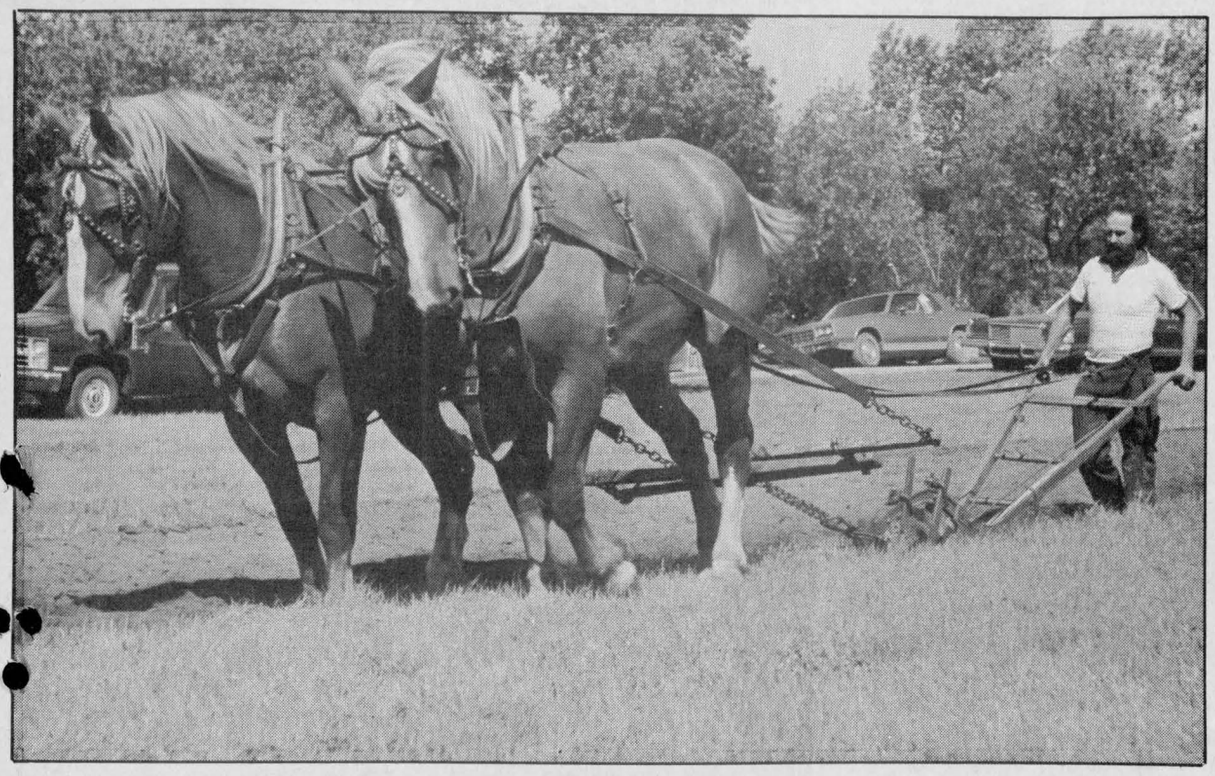

Horse power

It may be a primitive method, but this man enjoyed plowing with a team of horses at the Glengarry Plowing Match on the Pitfield farm near Martintown, Saturday. The man, who only wanted to be identified as "The Sundance Kid," has won numerous awards in the past at the International Plowing Match.

Staff photo—Peter Conway

This big lunker didn't get away



MARTINTOWN
Lorne MacDonald
528-4378

It is with regret that I offer my deepest sympathy to two well-known area residents families this week. Our sincere sympathy goes out to the family of former Martintown resident Raymond Tyo on his passing. Also our sincere sympathy goes out to the family of Kenny Campbell of the McMillans Corners-Strathmore area, who also passed away last week.

Fish story!

Congratulations go out to Susan Flaro on landing a 9 lb., 0.4 oz. pickerel, good for second prize at the National Walleye Championship last weekend in Lancaster. She won a boat and trailer by doing so. Husband Mark no doubt coached from the sidelines, and although he didn't land the fish, after hearing his fish stories over the years about the one that got away, he finally has documented proof of the one that didn't get away!



Medal for service

Alexandria Mayor J.P. Touchette awarded acting police chief Const. Paul Deveau a medal for 20 years of meritorious service at town hall, Sept. 6. The mayor made the presentation on behalf of Governor General Jeanne Sauve.

Staff photo—Lesley Cadham

Town offers manpower for cenotaph repairs

The Town of Alexandria has agreed to provide manpower needed to repair the Glengarry Cenotaph, but the committee will have to rely on public donations to purchase the necessary materials.

A delegation from the Alexandria Royal Canadian Legion approached the Alexandria town council Sept. 6 to find out what the town intends to do about repairing the war memorial. Legion Past-President Doris Seeley, accompanied by President Harry Main, First Vice-President Donald MacMaster and Poppy Chairman Duncan Macdonell also let council know the Legion expects the town to follow through on its obligations.

Mrs. Seeley told council that the Legion has been scrambling to find funds for the project for two years. She also said she was surprised that council was not aware of the existence of a document, signed in 1926, which stated that upkeep of the cenotaph was the town's responsibility. Legion members only discovered the document in April.

Mayor J. P. Touchette said he was not surprised council was unaware of the existence of the agreement; many documents were lost in a fire at the old town hall decades ago.

Council told the delegation that the town could not come up with the $5,000 needed to effect repairs because the 1988-89 budget had already been established. The budget was tight, said the mayor.

But the town would participate in the project by providing manpower; the Public Works Department was scheduled to complete the last of its paving projects and would start work at the cenotaph as early as this week, said Mayor Touchette.

The Legion has been campaigning to obtain funds for the past few weeks and has received about $80 in donations. Mayor J. P. Touchette said he thought everyone would be amazed at the amount of money that will probably be raised this way.

In addition, municipalities such as Kenyon and Lochiel townships, which also use the cenotaph at Alexandria would probably want to contribute out of pride, he said.

Mrs. Seeley told council the Legion also wants to see floodlights installed to enhance the war memorial and deter vandals. A Korean War plaque should also be erected, she said, adding that the Korean War Veterans had said it would make a donation toward the project a few years ago.

The Legion also intends to make a donation.

The cenotaph is in need of repairs including pointing and grouting of the stonework and cleaning of the plaques.

An independent worker is expected to be hired to do the pointing.

Work will probably not be completed before the colder weather sets in and will continue in the spring.

Donations encouraged

Public donations to offset repair costs to the Glengarry War Memorial are being invited, and can be dropped off at or mailed to *The Glengarry News* office at 3 Main Street in Alexandria.

Expected to total $5,000, the repairs and improvements will see the stonework on the cenotaph pointed and grouted, the plaques cleaned and a new plaque added honoring the local Canadian Korean war dead.

Cheques should be made out to the Glengarry Cenotaph Fund, and may be dropped off at *The News* office between 9 a.m. and 5 p.m., Monday to Friday.

Children baptized



DALKEITH
Jean MacLennan
874-2385

Sympathy is extended to Mrs. Binette and family on the death of Alderic Binette.

Sympathy is also extended to Ralph Dewar and family on the death of his father, Ernest Dewar, Vankleek Hill.

* * *

On Sunday, Shirley, Lorne and Sidney MacDonald had a birthday dinner for her grandfather, John Henry of Carleton Place, who was 91 years old on Friday. Also with them for the occasion were Laurabell and David Henry of Carleton Place and Gretta and Campbell MacDonald of Kirk Hill.

* * *

On Sunday, at Kirk Hill United Church, Dr. D. N. MacMillan, supply minister, baptized three children. The children were MacKenzie Marie, daughter of Glenda (MacDonald) and John Brooks of Toronto, Tyler Alexander, son of Bonnie (MacCrimmon) and Sandy Stewart of Ottawa, and Christopher Lyall Douglas, son of Ryta (Helmer) and Duncan Allsop of Kingston. The three children were great grandchildren of the late Erma and Albert Lasalle. Dr. MacMillan stated that he had ministered to five generations of the Lasalle family.

Attending were family members from West Virginia, Toronto, Cobourg, Ottawa, Cornwall and surrounding areas. Billie and Everett Nixon hosted a family gathering after the church service when about 60 were present.

FELLOWSHIP RIDING ACADEMY
Under new management
LESSONS — BOARDING
TRAINING
INDOOR & OUTDOOR
RIDING FACILITIES
For information call 347-3245
36-4p



THE TARTAN WEAVER OF LAGGAN
Has direct from the loom to you...
AFGHANS, THROWS and SHAWLS
In A Vast Choice Of Tartans
These Handwoven, 100% pure wool, luxurious heirlooms are exceptionally soft and warm, measuring approximately 1 yard by 3 yards.
Over 200 Tartans to choose from:
MacMaster, MacLeod, MacGillivray, MacDonald, Campbell, MacEwen, Kennedy, etc.
For information and viewing call
Ruth Bailey, 525-1257
Please allow 1 week for delivery
37-3p



MARINA
A C's
BOAT STORAGE
ENGINE WINTERIZING
MERCURY OUTBOARDS
Sales & Service
2 miles W. of Lancaster on Hwy. 2
613-347-2788
CLASSIFIEDS GET RESULTS!

SHELLEY'S
UNISEX HAIRSTYLING
Shelley Vachon, Prop.





The salon that will take the time to find the right style for your face, lifestyle and personality.
CLOSED MON., SEPT. 19
to attend the Wella styling and technique seminar.
See next week's ad for the exciting trends!
37-1c
41 Main St. South Alexandria 525-5033

close your pool the right way
See us for all your needs
- Winter Pool Covers
- Winterizing Kits

Competitive Prices — Service Guaranteed
GREEN VALLEY SWIMMING POOLS
Hours: Mon. to Fri., 9 a.m. - 6 p.m., Sat. 9 a.m. - 3 p.m.
Green Valley, Ont. 525-3743

Program for SENIORS 65 YEARS OF AGE PLUS
HOUSEHOLD CHORES
at your residence
For a minimum charge
2.50 hour
This program will offer help and services such as:
- *Mowing the lawn*
- *Trimming hedges*
- *Glass and window cleaning*
- *Small paint jobs*
- *And many other indoor and outdoor household chores.*



Contact
Lise Ladouceur
525-4712 or 525-4802
Director of program: Eugene Legault
32-tf

NOW OPEN
Yes! Our new Retail Store Is now open Mon. to Sat. to meet your needs for
WINDOWS and DOORS
Custom orders and Pre-built units ideal for renovations and new construction
In-stock Windows and Doors
25% TO 50% Off





PORTES & FENETRES
Super-Efficient Thermal Windows and Doors by
FARLEY WINDOWS INC.
Available in white or ivory.
Made-to-measure to fit your home,
Maintenance-free P.V.C. frames,
10 Year Warranty
GLENGARRY WINDOWS & DOORS
A division of Glengarry Insulation Ltd.
Michel and Lorraine Lacombe, props.
5 Lochiel St., West Alexandria 525-4947
37-1c

Recreation group to present plan



WILLIAMSTOWN
Sue Harrington
347-2279

If you have a little one at home, pining away now that his brothers and sisters are in school all day, you may be interested in the offerings of the Charlottenburgh Nursery School. The school, located at St. Mary's Centre, has been the first educational experience for many of our well-educated Williamstown youths over the past 14 years or so.

At one time the nursery school boasted both morning and afternoon programs five days a week, but with the advent of "Pre-K," declining enrolment forced it to cut back its offerings. Now it appears there is a resurgence of little ones in our midst. Numbers are up, and it is hoped that perhaps a return to the five day program can be instituted.

If you are interested in learning more about nursery school possibilities, please call Jane Grant at 347-7165 (home) or 347-3354 (school).

* * *

Hope you are planning to attend the big Recreation Master Plan meeting slated for tomorrow (Thursday) night at the Charlottenburgh Recreation Centre at 7:30 p.m. Come out and hear all the recommendations of the draft report — some of them are sure to affect you. Copies of the report are available at the arena and at the library in case you want to study up before the meeting.

* * *

One of the recommendations in the report is for more tennis courts to be constructed in the Williamstown Park-Char-Lan High School area. I'm sure you are wondering about the status of the St. Mary's courts, especially any of you who participated in the various fundraising events held during the year.

Glenda McDonell phoned me recently with the latest news on the courts. Says Glenda, "We've been working all summer — on paperwork!"

It seems that the group lost its bid for a Wintario grant due to some, shall we say, bureaucratic bungling, but has since re-applied and has got MPP John Cleary involved, so things are now looking more optimistic.

The group expects to get new tennis net posts and new fencing this fall, with the paving and lights slated for next year, depending on funding.

Local volunteers like Robert Pilon, Jean Legault, Marwood Grant and Marcel Latreille, who will do some of the labor, will mean a savings of some $4,000.

According to Glenda, when completed, Williamstown will have one of the best tennis facilities in the area, complete with colors on the pavement!

* * *

Amy Ward had a memorable trip home this summer. Home to Amy is a 1,000-acre farm north of Bentley, Alberta, where she grew up and where her parents recently celebrated not only their 60th wedding anniversary, but their 60th anniversary farming. Amy says that both her parents, Philip and Marjorie Matthews, are still going strong on the farm (her father just bought a new tractor), despite their ages of 87 and 83 respectively.

Also attending the anniversary celebrations were Al, Maureen and Brian Ward.

* * *

The Glengarry Community Club starts up its regular meetings Sept. 21 at the Charlottenburgh Recreation Centre. Everyone is welcome to attend.

* * *

Sept. 22 at 8 p.m. the Friendly Neighbors will be having an open euchre at St. Mary's Centre.

* * *

Two birthday boys this week, Jesse Lafave and Stephen Alguire. Happy birthday to you both.

* * *

Beware of ladies bearing brooms! Just joking. Ladies broomball gets under way this Sunday at the arena with some exhibition games. And, yes, the ice is in.

* * *

Alma McGregor and Kay Barlow topped the Bridge Club scores this week. John and Isobel Quail were second, while Suzanne Hazlett and Burton Ayer were third.

* * *

And now a bit of personal claim to fame. Perhaps some of you are watching "Ramona" based on the book by children's author Beverley Cleary, which is currently playing on PBS. The part of Ramona is played by Sarah Polley who lives in Toronto, and is the daughter of my cousin Diane Polley (nee MacMillan). I really must be hard up for news to be telling you this, but she is such a cute little thing!

The War Amputations of Canada

Your support assists
CHILD AMPUTEES

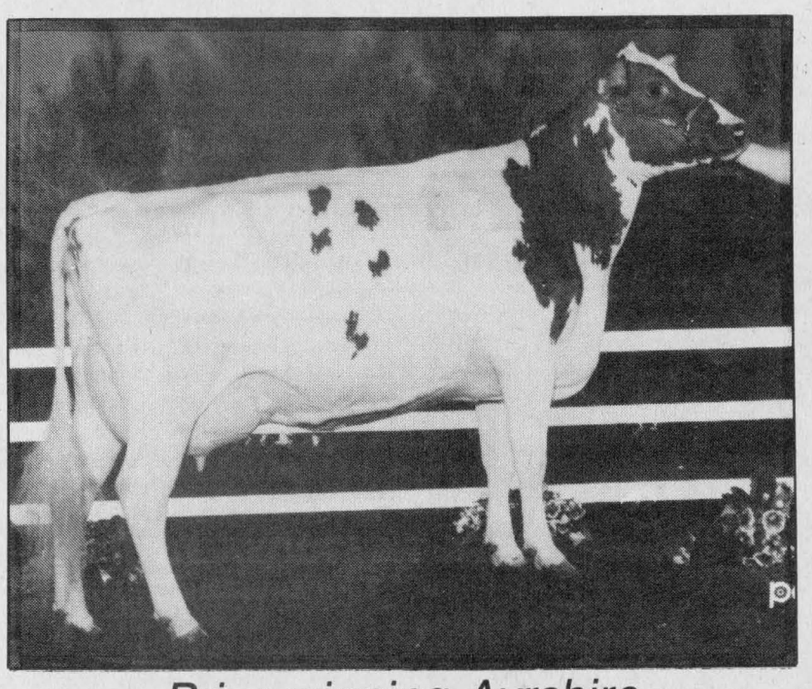

Prize-winning Ayrshire

Glengarry Jadis Isabel, owned by Ian and Dorothy Cumming of RR2 Williamstown has been a prize-winning Ayrshire in several competitions of late. She was Grand Champion Ayrshire, first place four-year-old and winner of the top prize for best udder at this year's Williamstown Fair. She also took home the top prize in the class of four-year-olds, and for best udder in Maxville; second best udder in Ormstown and was a third-prize-winning four-year-old at the Quebec Spring Show in Victoriaville.

Apple Hill is not a really dead town



APPLE HILL
Nancy Marleau
527-3293

Did you hear the rumor that's going around about Apple Hill? They believe since there's not even enough news for a column that it's a "dead town!" No one goes anwhere or has visitors. No one wins tournaments (or even plays), or enters competitions. Or maybe it's just that no one wants to use their phones since Ma Bell is still on strike.

* * *

Happy birthday to my "older" brother Glenn, whose birthday was on Sunday (Sept. 11). I won't tell anyone how old you are Glenn! I will tell how old my two nieces will be: Chantal Marleau on Saturday (Sept. 10) and Chrystal van Riel on Wednesday, Sept. 14 will be 13 years old. Enjoy your teenage years girls; they can be most fun. Also happy birthday to Brian Van Putten on his 12th birthday today (Wednesday).

* * *

Thanks to Marlin Denneny, Mrs. Rita Coxen and Mrs. Gertrude Lapierre who went to visit Mrs. Lapierre's sister, Blanche Jodoin. Mrs. Jodoin, formerly of Monkland and currently of Iroquois, has been in the Winchester Memorial Hospital for two months.

Glendale Tavern
Hwy 2, Summerstown
931-1188

Sat., Sept. 17 & Sun., Sept. 18

SEAFOOD SPECIAL
FISHERMAN'S PLATTER
- *Breaded shrimps*
- *Scallops*
- *Cod*

Served with
Baked potato and salad
$13.95

ALL YOU CAN EAT
MUSSELS
served with
french fries and sauce
$10.95

EVERY FRIDAY EVENING
Starting Friday, Sept. 16th at 8 p.m.
DARTS
(mixed pairs)

37-1c

It Will Pay You Back 3 Years Down The Road.



'88 Accord LX From $15,995

- 2.0 litre 12 valve SOHC engine
- double wishbone suspension, front and rear
- speed sensitive power-assisted steering
- tinted glass, rear window defroster
- remote side mirror, trunk release and fuel filler door
- adjustable steering column and front seat belt anchors

NO GIMMICKS NO FANFARE JUST VALUE!

Stop in Today or Phone
PAT LANDON
GLENGARRY HONDA
MAXVILLE
347-3950 or 527-2007

5 YEARS WARRANTY 80,000 KM

Photo Special

2nd Set of Prints FREE!
C41 COLOR PRINT FILM ONLY
SIZES 110, 126, 35mm & DISC

OFFER EXPIRES SEPT. 24
LEAVE YOUR FILM WITH US!

Lancaster Pharmacy INC
209 Military Rd.,
347-3971
Lancaster, Ont.

Kodak Colorwatch System
Robinson Holder PHOTO FINISHING

making your money work

TRUST COMPANY GUARANTEED INVESTMENT CERTIFICATES

11.25%
5 Year Term GIC or RRSP

10.00%	11.00%	10.75%	11.25%
90 - 119 days	3 year annual	5 year term monthly int.	5 year annual

PERCENTAGE	1 YEAR	2 YEAR	3 YEAR	4 YEAR	5 YEAR
ANNUAL	10.75%	11.00%	11.00%	11.125%	11.25%
SEMI-ANNUAL	10.50%	10.75%	10.75%	10.75%	11.00%
MONTHLY	10.30%	10.55%	10.55%	10.625%	10.75%
RRSP	10.75%	11.00%	11.00%	11.00%	11.25%

NO HANDLING CHARGES
RATES SUBJECT TO CHANGE

GIFFORD ASSOCIATES
613A PITT ST
CORNWALL

SERVING OTTAWA REGION OVER 30 YRS.
937-0118
FREE PARKING
666 KIRKWOOD AVENUE
Across from Hampton Park Plaza
CARLING AT QUEENSWAY 729-1455

ALL BASKETS ON SALE $7 and $12

All Shade Trees at SPECIAL REDUCED PRICES

HUGE REDUCTIONS ON EVERGREENS

ALL FALL BULBS ARE IN!

Gauthier's Greenhouse Garden Centre
HWY #2, Curry Hill 347-2237



37-2c

CANTEL®
KEEPS YOU IN TOUCH



You're on the go, but never out of touch with CANTEL - the national mobile communications network.

- Nationwide service network

For a demonstration, call Ron Lefebvre at

ELGIN T.V. CLINIC LTD.
15 ELGIN ST. WEST ALEXANDRIA
(613)525-1204 MOBILE: (613)769-7259

CANTEL® APPROVED AGENT

37-1c

A Sincere Thank You

From The

GLENGARRY MILK COMMITTEE

To The Sponsors Of



HEATHER PASCO
1988/89 Dairy Princess

The 1988/89 Dairy Princess

Alexandria Builders Supplies Ltd.
Alexandria Dairy Queen
Alexandria Veterinary Clinic
A.S.P. Auto Service Parts
Peter Babcock
Bainsville Fertilizer
Bank of Montreal
Bank of Nova Scotia
B. F. Barker Ltd.
Ray Beaupre — Petro Canada
Irwin Cain — I.S.F. Minerals
Jamieson Campbell Ltd.
Robert Campbell Trucking
Canadian Tire Corporation, Claude L'Heureux
Canadian Vitamineral Products
Co-operative Avicole de St. Isidore Ltée
Country Beef & Pork Shop
Curry Hill Lumber Inc.
Daco Minerals
Green Valley Glass Ltd.
Glengarry Aggregates & Concrete
Glengarry Dairy Ltd.
Glengarry Electric, George Runions
Glengarry Federation of Agriculture
Glengarry Fuels
Glengarry News
Harvex Agromart Inc.
Harvex Elevators Inc.
Highland Motors (Maxville) Ltd.
Kraft Foods Ltd.
Laurence's Dairy Supplies Ltd.
Len's Dairy Equipment
Frederick Leroux — The Co-Operators
George Levac — Agro West
Lin-Scott Drainage Ltd.
MacEwen Feed & Fertilizer Inc.
MacEwen Fuels Ltd.
Ernie MacMillan Insurance
MacMillan & Howes Real Estate Ltd.
Brian J. MacNaughton, D.V.M.
Ian MacNaughton, D.V.M.
Wilfrid Major Ltd.
Maxville Farm Machinery
Brian McCuaig Plumbing Ltd.
McDonald's Electric
Robert McDonald — Co-Op Insurance
McDonell-Levert Insurance Ltd.
Geoffrey McNaughton — Glengarry Mutual Insurance
M. & O. Feed Company
Menard Farm Supplies Ltd.
Menard Lumber
Roger Menard Garage
Munro Feed & Farm Supply Ltd.
Robert Poirier — Royal LePage
R.B. Farm & Dairy Equipment Ltd.
Royal Bank of Canada
Roy's Pontiac Buick
Rozon Insurance Brokers Ltd.
Sanilit Ltd., Hubert Sabourin
Sauve Real Estate Ltd.
J. H. Seguin & Son Ltd.
Garry Smith — John Deere Farm Equipment
Smith Milk Transport Inc.
St. Lawrence Valley Agricultural Society
St. Pierre Fuels
St. Pierre Shell Service Station
Titley Chevrolet-Oldsmobile Inc.
Trottier Farm Equipment Ltd.
United Co-Operatives of Ontario (Alexandria Branch)
Andre Viau Trucking Ltd.
V & H Equipment Ltd.
Noble Villeneuve, M.P.P.
Villeneuve Milk Transport Inc.
Warner Insurance

37-1p

Tournament and park inauguration successful

NORTH LANCASTER
Diane Roy
347-3553



It was indeed a memorable day in the sports history of North Lancaster last Sunday (September 11)! Ideal atmospheric conditions, that is fine weather and friendly enthusiasm contributed to the proud official opening of our community's ball park and to the long-awaited annual ball tournament on new grounds. The ball park project was made possible through lottery funds provided by the Ontario Ministry of Tourism and Recreation but especially by the strong determination and dedication of volunteer planners and workers who do not count hours to make their community a better place to live in.

Though the local teams had started to play at 9 a.m., they happily halted their innings shortly after noon for the official unveiling of the impressive Wintario plaque and park sign and for the customary cutting of the ribbon. Dignitaries MP Don Boudria, MPP Noble Villeneuve and Lancaster Township Reeve Bernie McDonell graciously obliged for the official inauguration ceremony.

North Lancaster Park committee President Normand Vaillancourt welcomed our honorable guests and participants and thanked his reliable committee members Jean Major, Art Craig, Claude Leroux, township councillor Roch Major, financial advisor and township Clerk Mike Samson and the many volunteers for their devoted participation in the construction of the park. The list of benevolent workers would be endless but their contribution priceless, he said.

From Lancaster Township for the inauguration were: Reeve Bernie McDonell, Deputy-Reeve Charles Sangster and councillors Roger Brazeau, Roch Major and Richard Vaillancourt. Attending also were the following sponsoring clubs' presidents: Yvan Desautels of the North Lancaster Optimist Club; Pierre Vaillancourt (ex-president) of the Alexandria Richelieu Club; John Paul Vachon, of the Snowmobile Club and of course Normand Vaillancourt, president and vice-president of the North Lancaster Sports Club.

In their address to the large assembly, both MP Boudria and MPP Villeneuve congratulated the numerous volunteers for their donated labor and good organization for the realization of such a project. Mr. Boudria praised the ideal location of the park, in the village and next to the school saying it will be used to its maximum extent. Reeve McDonell agreed it is the start of bigger projects that will be enjoyed by the community for many years to come . . . Mr. McDonell proceeded to the official ball throw to batter Don Boudria, while Noble Villeneuve was catcher. A capable striking trio!

Celebration '88 medal recipients

Following the park inauguration ceremonies and words from guests of honor, a special presentation was made by MP Don Boudria. Since 1988 is an Olympic year, the government of Canada gives special recognition to individuals who have excelled in the improvement of sports in their community. MP Boudria congratulated the municipal council for participating in the program to recognize such special people. Deserved congratulations to two fine community members, both recipients of a Celebration '88 award medal: Normand Vaillancourt for his volunteer dedication and Chris McDonell for his coaching involvement.



New ball park

The North Lancaster ball park was officially opened Sunday afternoon. Unveiling the plaque at the entrance of the park were SD&G and East Grenville MPP Noble Villeneuve, left, and Lancaster Township Reeve Bernie McDonell.

Staff photo—Peter Conway

Tournament winners

All players whether from the little, junior or senior teams came out winners at the softball tournament last Sunday. The celebration spirit and sportsman enthusiasm was contagious throughout the day. Sylvie Rozon's two junior mixed teams (age 9-11) finished with a tie while all the other teams, whether teenagers or seniors ended with close scores. Congratulations to the men's class A team of Alain Lamarche of Alexandria, to the class B team of Marc Préfontaine of Green Valley and to the class C team of Bruce Chisholm of North Lancaster for their winning exploits!

Attendance prizes were won by Anita Depratto of Alexandria, Yvan Desautels of North Lancaster and André Leroux of Glen Norman. Almost every young and junior players received prizes from local sponsors. The large crowd of participants, guests and well-wishers were treated to a delectable luncheon and an evening corn roast, both compliments of generous donors and volunteer workers while the children immensely enjoyed the free hot dogs, refreshments, popcorn and pony rides. The contented smile on everyone's face was the happy reward of a perfect day!

New bridge

Since last week, our village boasts of a new bridge giving pedestrians and cyclists easy access to the new ball field. Again it was the wonderful artistic work of local volunteers who readily accepted to build such a useful and picturesque facility. Great going!

UCFO meets

The ladies of l'Union Culturelle from North Lancaster, presided by Florence Claude met at Ste-Thérèse School on Monday for their first regular meeting of the season. Betty Glaude was the evening's guest and showed the interested ladies how to create nature-like crepe paper roses along with several appreciated decorative tips.

Condolences

Sincere sympathy goes out to the family of Célyne (Jacques) Renaud on the death of her father Fernand Avon (78) of St. Telesphore, Que. last Sunday (Sept. 11). Family and relatives will be in attendance at 2 p.m. at St. Telesphore church this Saturday (Sept. 17) and the funeral service will be held at 3 p.m.

Away at studies

A cheery hello to Rodney Craig, son of Art and Bev Craig who is presently in the agriculture business program at Guelph University. Wishing you a successful year and until Thanksgiving hope you will keep up with your community's events by reading *The Glengarry News*.

Another village young man away until Christmas is Vincent Gareau, son of Germain and Marina Gareau who is following a course in Radiology at Cambrian College in Sudbury. Good luck in all your endeavors!

Visits Florida

Sylvain Faubert, son of Lucien and Carole Faubert has returned in time for school after spending seven memorable days in Florida. He greatly enjoyed Orlando but was truly impressed and fascinated by Epcot Centre, a future scientist's dream come true. Sylvain was accompanied on his plane trip by cousin Karl Brasseur of Dorion, Que. and by Karl's aunt Francine Brasseur of Montreal.

Birthdays

Many happy returns to Dr. Stewart Polson who enjoyed a fishing excursion on his birthday last Saturday, Sept. 10. Good wishes to friendly neighbor André Decoeur who marked another birthday on Monday, Sept. 12. Warm thoughts to my younger brother Robert Lacombe of Embrun on his special day, September 20.

CLASSIFIEDS GET RESULTS!

UPTOWN
HAIR DESIGN
Moving in October to 3 Ottawa Street...
(Mill Sq. around the corner from the Priest's Mill)
37-1c
9 Main Street South
Alexandria, Ontario
525-4921
Joanne O'Connor Danaher
Suzanne Ladouceur

Atlantic Hotel
The Station, Alexandria
Wednesday, September 14 to Saturday, September 17
BRANDY and PORT
Coming Next Week
Thursday, September 22 to Saturday, September 24
BRUCE GOLDEN and Country Gold
Watch Your FAVORITE SPORT on our 53" TV

Masson Insurance Brokers Limited
presents
HOMEOWNER/TENANT PACKAGE DISCOUNTS
(for those who qualify)
SMOKE DETECTORS
MATURE POLICY HOLDERS
CLAIM FREE PROGRAM
NEWER HOME
DECREASING DEDUCTIBLE
BUILDING UNDER CONSTRUCTION CREDIT
See one of our seven licensed brokers for further details
Member INSURANCE BROKERS ASSOCIATION Ontario
37-1c
8 St-George St. W., Alexandria, Ont. (613) 525-1836
"Your full service broker."

Freshly picked
APPLES
(or pick your own)
Verger GUINDON
ORCHARDS
Open Tues. to Fri. 9 to 6
Weekends 9 to 5
Hwy 34 — 3 mi. N. of Lancaster
Follow the signs
347-7223
32-12c

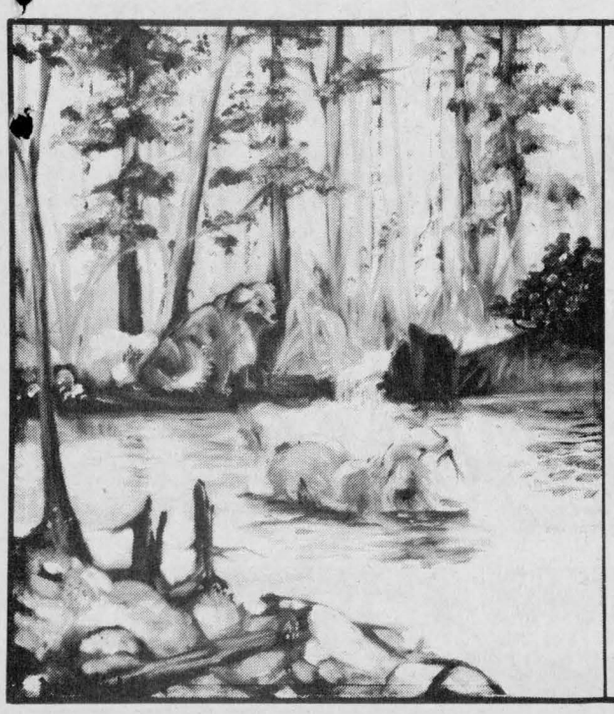

PROCEEDS of the SALE of this ORIGINAL OIL PAINTING will be donated to CANADIAN GUIDE DOGS for the BLIND
Call in your bid by Sept. 30, 1988
at 525-2219 or 525-4146
On view at
THE GEORGIAN HOUSE RESTAURANT
146 Main St. S. Alexandria
37-1c

GRAND OPENING
FREE COFFEE
SATURDAY
SEPTEMBER 17
10 a.m. - 4 p.m.
FREE DONUTS
MacEWEN
FULL SERVICE GAS BAR
at Monkland
DRAW FOR 2 FREE EXPOS TICKETS
A new dimension to serve you better
FREE CANDY & BALLOONS
plus CLOWN with Face painting Balloon tricks
Friendly and courteous service from Cathy and her staff
HOT DOG & COKE 1.00
COMMITTED TO QUALITY PRODUCTS



COME IN AND HELP US CELEBRATE. YOU MAY WIN!!!
Super Arm Mobile Robot for your child or combination Stereo AM/FM Cassette Recorder and TV
Prizes must be redeemed within 14 days
MacEwen is an ever expanding all-Canadian company with locally owned and operated service stations.
We are one of Eastern Ontario's largest gas retailers with over 50 locations
N
Hwy. 138
MacEWEN
Monkland
Hwy. 43
MacEWEN
Monkland at Hwy. 43 & Hwy. 138

Green Valley resident honored at surprise birthday party

GREEN VALLEY



Evelyne Secours
525-1350

It seems that parties this year will never have an end. There were bridal showers, stags, weddings, graduations, receptions, baby showers, engagements, garden parties, anniversaries, retirements, and even Christmas parties in August. You can add to this family gatherings, and visitors and etc. No wonder people didn't see the summer.

Now that September is here we are still very busy with the church activities. Just to name a few, harvest suppers and meetings of all kinds. To all of you that still have a little energy left, I wish you a good year after having such a wonderful summer!

Party

Gisele Jeaurond of Green Valley got a surprise Sept. 2 when her old neighbors and friends of Montreal gathered at her home to celebrate her birthday. Sorry Henrie! We didn't miss your birthday you know. Lunch was prepared by Gisele's mother-in-law Irene Jeaurond. Everybody had so much fun they didn't want to leave. It seems the lunch was so good they left with doggie bags.

Best wishes for a happy year in Green Valley, to the couple who have been with us since last November.

Visiting

From North Bay, Sylvio Goulet, Nicole and Sylvie Levesque spent Labor Day weekend with Isidore and Evelyne Secours. Sylvio is a boy they raised 35 years ago. On their return Monday, they left Sylvie in Ottawa where she will attend Ottawa University.

* * *

Mark Rickerd, son of Claire and Bob, and Jean Vaillancourt, son of Pierre and Nicole, left Monday for Ottawa, where they registered for another year of college.

* * *

Since a few days the Bell boys are installing more lines and cables for better service "I think."

* * *

Hi Laurie! Hope you had a nice birthday on Sept. 12. "Sweet 16." We love you.

Double anniversaries

Assisting mass on Sunday (Sept. 11) at the age of 90 after 66 years of married life was Mrs. Albert Seguin. Not many of Ste. Marie's Parish Green Valley could have this honor. Dressed on royal blue, this lady entered the church and knelt better than any of us. We all wish this couple the best for the coming years, although Mr. Séguin is in a nursing home, they spend many precious times together. I could write a book about this nice couple and family, but space is limited. May God be with you both, along with our love. Parishioners, friends, relatives and family wish you the best.

Reminder

To members of "Farm Wives" meetings will resume on Friday, Sept. 16 at the home of Nana Canavan, on the ninth road east. Watch for the blue bow!

Anniversary

Please forgive me, Guy and Rosanne. I forgot your anniversary. You know what? That's a sign I'm getting old.

* * *

Bells will be in the air shortly for Denis Séguin, son of Maurice and Elise (Brunet) Séguin of Green Valley and Carole Bourcier, daughter of Jean Guy and Madeleine (Menard) Bourcier of Alexandria. Felicitations. Wish you both lots of happiness.

* * *

Condolences to the family of Archille Joanette of Green Valley who died Sept. 8. Sympathy to you Cécile, from the members of La Vie Montante and the parishioners.

School days

Now that the schedule is made up for the school year '88/'89, I know there are many parents who would like to know the names of the teachers at Ecole Ste. Marie. Principal Jean Roland Tremblay; kindergarten Cécyle O'Connell; Grade 1 — Gisèle Campeau; Grade 2 — Pierrette Campeau; Grade 3 — Monique Quenneville; Grade 4 — Suzanne Menard; Grade 5 — Monique Lalonde; Grade 6 — Jean Lecompte; Grade 7 — Gracia Séguin and Grade 8 Marcel Séguin.

Marie-Thérèse Théoret will be the resource person, the secretary will be Rolande Laurendeau, Yves Joanette will be responsible for maintenance, the pastor, Rev. Raymond Dumoulin and the nurse, Sylvie (Beaupré) Lajoie.

Birthday

Wishes go to my grandson Brad Rickerd, who will be 16 years old on Sept. 13. Be careful driving, Brad. Also to Lee Ann Vachon, a happy eighth birthday, Sept. 7. Have a nice day!

* * *

Congratulations to a couple who will be celebrating their 45th wedding anniversary Sept. 20. We send those wishes to Jos. and Irene (Montroy) Bedard and their 11 children and 26 grandchildren to whom they gave their love all those years. Jos. and Irene received certificates of congratulations from Prime Minister Mulroney, John Turner, and Don Boudria. Robert will be celebrating his birthday on the same day. He will be 33 years old. The best of everything on that special day.

Best wishes

Maurice and Ginette (Periard) Charbonneau of Green Valley will be celebrating on Sept. 22 their 15th wedding anniversary.

Thought

Love is the only strength capable of transforming an enemy into a friend.

Knights of Columbus

Details of the installation of officers of the Knights of Columbus 9435 of Ste. Marie's Parish, Green Valley, will be in my column next week.

Union Culturelle

The members of UCFO of Green Valley had its monthly meeting on Sept. 7 at 8 p.m. The new pastor came to chat with the ladies and also accepted the invitation to a light lunch to end the meeting. The guest, Marjolaine Desjardins informed members about bank services. It was very interesting. Twenty members were present.

Courses were planned for the months to come. Gifts were given to the ladies who had their birthdays in August and September: Lucie Dumouchel, Marthe Filion, Rejeanne Lajoie, Pauline Quesnel, Denise Lortie and Irene Duval. The door prize went to our guest Marjolaine Desjardins. The prize for crafts went to Denise Lortie. Next meeting is scheduled for Oct. 5. New members are welcome to join us.

Ontario Ministry of Agriculture and Food
Kemptville College of Agricultural Technology
1888 1988

BUYING RURAL PROPERTY
with Hubert Earl
(Avonmore)

Is country living for you? This course has been developed to help you decide whether country living is for you. We'll help you avoid some of the pitfalls when purchasing your rural property and how to become a part of your new community.
Fee $70.00
Tuesdays 7:30-9:30 p.m.
October 4, 11, 18, November 1, 8, 15
Location: Ontario Ministry of Agriculture and Food, Centennial Drive

TO REGISTER CALL DEBBIE (613) 258-8376

'Be open' message delivered at church's 124th anniversary

ST. ELMO



W. MacKinnon
527-2348

George Bennett of Athol is home from the Glengarry Memorial Hospital and is recuperating from injuries which he sustained from the recent attack and mauling by a bull on the farm.

* * *

Visiting with family relatives the past weekend and attending the special anniversary service on Sunday afternoon in Gordon Church, St. Elmo, were: Manford and Ina Colbran and their two sons of Stittsville, Ont. with Mr. and Mrs. J. A. Urquhart, Maxville; Martha Upton of Cornwall with Mr. and Mrs. John Billinghurst, St. Elmo west; Douglas MacGregor and Betty Tambram with their father J. Cameron MacGregor, St. Elmo; and Blaine and Jane Chamberlain and their son Scott with Dr. Wallace MacKinnon, St. Elmo.

* * *

A large congregation came to worship in Gordon Church, St. Elmo, celebrating the 124th anniversary of the church for the worship of God. The service was conducted by the minister of the pastoral charge, Rev. Garry Van Bruchem, assisted by Dr. Wallace MacKinnon and by Major the Rev. William C. MacLellan of the chaplaincy service to the Canadian Armed Forces who delivered the anniversary sermon.

The theme of Major MacLellan's message was "Be Open" with the text from the Gospel by Mark, chapter 7, where Jesus touching the ears and tongue of a deaf and dumb man heals the man with the words "Be Open." The Stormont Men's Choir led in the service of praise to God and sang special songs of praise with Edwin Waldroff of Newington as soloist. Organist for the service was Mabel Watkins.

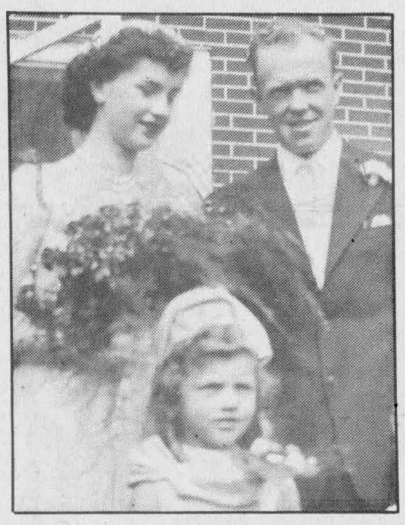

HAPPY 35th ANNIVERSARY
MOM AND DAD
on Monday, Sept. 19th
From the family
(John Hugh & Rosemary Sloan)
37-1p



Mr. and Mrs. John Proulx, Alexandria, are celebrating their 48th wedding anniversary on September 28, 1988. Happy anniversary Mom and Dad. All our love, Raymond, Lorraine, Gilles and Michel Lajoie.

Michel Menard, D.D.
DENTURIST
Immediate Appointments
Dental Repair
Complete, Partial and Soft Plates at
"Smiling" Prices
50 Ste. Catherine, St. Polycarpe
Tel.: 1-514-265-3332
46-tf

PUBLIC NOTICE
Manufacturer Forecasts Price Increase for '89!
Our suppliers have advised us that due to increased costs of steel and vinyl, pool prices will be substantially higher for the 1989 season.
By special arrangement with these same suppliers we've negotiated a deal on end-of-lines slighly blemished pools only.
This is a perfect opportunity for you.
ORDER NOW! SAVE NOW!

24' Above Ground Pool

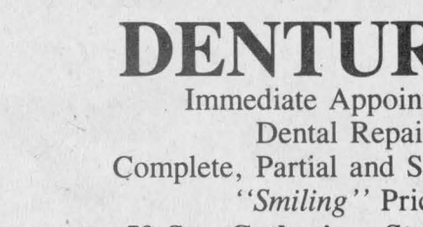

Features Include: rugged 6" top rails and vertical posts, corrugated steel walls, "baked on" wall pattern, heavy gauge vinyl liner. These pools are slightly blemished but carry full manufacturer's warranty. See us for details.
POOLS ONLY **$1059**
Limited Quantities While Available!
CLOSING YOUR POOL?
•Closing Chemical Kits Now Available
• Winter Covers • Water Bags
Cameron's POOLS
A Division of Cameron's Insulation
331 Pitt Street, Cornwall 938-9442

4 FOR THE PRICE OF 3
GOODYEAR
ON HIGH PERFORMANCE ALL-SEASON TIRES
When you buy 3 EAGLE GT + 4's at our regular price you will receive the fourth for no additional charge.

MORE GREAT SAVINGS ON THESE TIRES

LOWEST PRICED PERFORMANCE RADIAL
FROM EAGLE ST Raised White Letters $84.95 P175/70R13

SIZE	SALE PRICE
P185/70R13	88.95
P195/70R13	92.95
P205/60R14	94.95
P195/70R14	99.95
P205/70R14	104.95
P215/70R14	108.95
P225/70R14	113.95
P195/60R14	102.95
P215/60R14	104.95
P235/60R14	113.95
P245/60R14	121.95
P225/70R15	118.95
P235/70R15	121.95
P215/65R15	111.95
P245/60R15	128.95
P255/60R15	131.95
P275/60R15	148.95

OUR BEST ALL-SEASON RADIAL
FROM VECTOR Whitewall $73.95 P155/80R13

SIZE	SALE PRICE
P165/80R13	84.95
P175/80R13	91.95
P185/80R13	94.95
P205/70R14	117.95
P175/75R14	95.95
P185/75R14	98.95
P195/75R14	101.95
P205/75R14	106.95
P195/75R15	109.95
P205/75R15	112.95
P215/75R15	119.95
P225/75R15	123.95
P235/75R15	129.95

ECONOMY ALL-SEASON RADIAL
FROM TIEMPO Whitewall $54.95 P155/80R13

SIZE	SALE PRICE
P165/80R13	61.95
P185/80R13	67.95
P185/75R14	73.95
P195/75R14	75.95
P205/75R14	78.95
P205/75R15	81.95
P215/75R15	86.95
P225/75R15	92.95
P235/75R15	97.95

EAGLE GT+4
4 FOR THE PRICE OF 3 ON EAGLE GT+4's

SIZE OUTLINE WHITE LETTERS	EVERYDAY SELLING PRICE	SALE PRICE SET OF FOUR	SAVINGS ON SET OF FOUR
P185/70HR13	150.95	452.85	150.95
P185/70HR14	159.95	479.85	159.95
P195/70HR14	168.95	506.85	168.95
P205/70HR14	176.95	530.85	176.95
P195/60HR14	171.95	515.85	171.95
P205/60HR14	173.95	521.85	173.95
P215/60HR14	175.95	527.85	175.95
P225/60HR14	181.95	545.85	181.95
P235/60HR14	189.95	569.85	189.95
P225/70HR15	200.95	602.85	200.95
P215/65HR15	185.95	557.85	185.95
P215/60HR15	171.95	515.85	171.95
P245/60HR15	223.95	671.85	223.95
P255/60HR15	233.95	701.85	233.95

GOODYEAR
SALE ENDS OCT. 1

MORE GREAT SAVINGS ON THESE TIRES

ALL-SEASON ALL-TERRAIN RADIAL "PICK-UPS, VANS, 4X4's"
FROM WRANGLER AT $103.95 195/75R14 BSL C6

SIZE		PLY	SALE PRICE
215/75R15	BSL	C6	110.95
235/75R15	BSL	C6	119.95
225/75R16	BSL	C6	128.95
215/85R16	BSL	D8	130.95
235/85R16	BSL	D8	136.95
700R15	BSL	D8	119.95
750R16	BSL	D8	139.95
800R16.5	BSL	D8	137.95
875R16.5	BSL	D8	148.95
950R16.5	BSL	D8	156.95
27-850R14	OWL	C6	122.95
30-950R15	OWL	C6	142.95
31-1050R15	OWL	C6	157.95
31-1150R15	OWL	C6	174.95
33-1250R15	OWL	C6	191.95
35-1250R15	OWL	C6	229.95
31-1050R16.5	OWL	D8	195.95
33-1250R16.5	OWL	C6	229.95

ALL-SEASON HIGHWAY RADIAL "PICK-UPS, VANS, 4X4's"
FROM WRANGLER ST $99.95 215/75R15 BL C6

SIZE		PLY	SALE PRICE
215/75R15	BL	D8	105.95
215/85R16	BL	C6	117.95
235/75R15	OWL	C6	124.95
235/85R16	BL	E10	144.95

GLENGARRY TIRE
Glen Robertson 874-2727 or 874-2263
Goodyear takes you home.

St. Andrew's welcomes new minister

LANCASTER
Janice Montreuil
347-7464, 347-2420



The middle of September already — can you believe it! Clubs are busy getting back to it and children are already studying for tests. Also — the Christmas Wish Book just arrived — can Christmas be far behind?

* * *

Knights of Columbus No. 8715 Lancaster will hold a community breakfast on Sunday (Sept. 18) from 9 a.m. to 12:30 p.m. All are welcome. Members of the Knights of Columbus will be canvassing in our area all the month of September for the Arthritis Society. Please give generously. The 'Knight of the Month' for July was Richard Pilon and for August was Emile Bourdon.

* * *

The Jolly 50's Seniors Club picnic lunch was held on Tuesday, Sept. 6 with 34 regular members as well as some new members present. All enjoyed a delicious lunch with cards and games afterward. A reminder that every Tuesday at 1:30 p.m. at Smithsfield Hall, the group plays cards and games and that everyone is welcome to attend. Jolly 50's will also be holding an open euchre on Monday, Sept. 19 at 8 p.m. at Smithsfield Hall and all are welcome.

Minister welcomed

Welcome to Glengarry Rev. Ian MacMillan. A Service of Induction was held on Sunday evening, Sept. 11 at St. Andrew's Presbyterian Church, South Lancaster at which time Rev. MacMillan took over as minister of St. Andrew's-South Lancaster and St. Andrew's-Martintown. Rev. MacMillan was born in Sydney, N.S. and was ordained this Aug. 26 at East Lake Ainslie Presbyterian Church in East Lake Ainslie, N.S. (near Sydney, N.S.). The pastoral duties at these churches are Rev. MacMillan's first charge. He will be residing at the manse in Lancaster.

* * *

St. Andrew's Presbyterian Church Women will hold its first meeting after the summer recess on Wednesday, Sept. 21 at 8 p.m. at the home of Carolyn Vallance.

* * *

Congratulations to Bill and Helen Kelsey who celebrated their 50th wedding anniversary on Sept. 4. Messages and plaques were received from Prime Minister Mulroney, Premier of Ontario David Peterson, MP Norman Warner, MPP Noble Villeneuve and Lancaster Township Deputy-Reeve Charles Sangster. Son Bill, daughter-in-law Vicki and grandsons Daniel and Jeffrey were present having travelled from New York State to be with Bill and Helen for their golden anniversary. Bruce McCuaig did a splendid job of piping the Kelseys into the church hall where they were presented with lovely gifts from Bainsville UCW and the Women's Institute. A brief history of Bill and Helen's past 50 years together was read before they received the best wishes of all those present for many more happy years together

Legion

Lancaster Legion Branch 544 has received an anonymous donation of a wheeled Commode Chair this past week. The chair will be stored at the branch and be available to any veteran or dependant who is in need of it.

The Ladies Auxiliary of Legion Branch 544, Lancaster held its open euchre August 28. Winners were Florence Dubeau, Margaret Cadieux, Gertrude Lalonde, Louie Thomas, Adelard Sauvé and Morgan Lalonde. Specials were won by Martin Van Sleeuwen, Harold Lauzon, Dorina Theoret, Doreen Leroux and Kimberly Adcroft. The door prize was won by Luella Montroy.

* * *

Andrew Harkness of South Lancaster was the featured guest on 'Folklife' on Monday, Sept. 5 and Sunday, Sept. 11 on public television Channel 18.

* * *

Mrs. Agnes Petrie welcomed the Bainsville Women's Institute members to the Petrie cottage and gave a brief history of the building. The structure and most of the furniture was made from parts of machinery and wood from old granaries, houses and barns in the area. All the ladies were asked what facial feature they would like to improve. Some of us would like nose jobs, facelifts, darker brows or lighter colors. One past district president would keep her face and throw out her body! Mrs. Alison Mair made us all feel more content. She said "Be more content with yourself. Keep your shape, the clothes and colors you feel good in and let fads come and go." The guest speaker and demonstrator for the evening was Carol Sabourin-McLeod, an esthetician from Cornwall now living in our area. She demonstrated and explained how to bring out the best features and downplay those parts of the face we'd like to change using light and color. Facial cleanliness and proper sponges and brushes were emphasized. All the women present learned several hints to help with personal facial improvements. Plans are under way for Bainsville WI's Diamond Jubilee in 1989. Several members expressed interest in attending the Eastern Ontario Area Convention at the Talisman Motor Hotel in Ottawa on Oct. 17 and 18. We received an invitation to Dunvegan WI for Oct. 27 and expect several carloads of members will attend.

* * *

A happy birthday from the gang to the manager of the *LCBO* in Lancaster — with the message — Lordy, Lordy, guess who's 40 on Sept. 16. Also, best wishes to my one and only son-in-law, Ralph Bourdon who celebrates on Sept. 17.

k* * *

Welcome back from your 30th anniversary wedding cruise Ed and Yvonne Graham of South Lancaster and congratulations on your new little grandson.

* * *

Mr. and Mrs. Milton MacDonald and other family members will be travelling to North Bay this weekend to attend the wedding of their son Murray to Christine McCool this Saturday (Sept. 17). On the following weekend friends will be welcoming them at the Lancaster Legion at 9 p.m. Murray was recently appointed to the Crown Attorney's office in Cornwall.

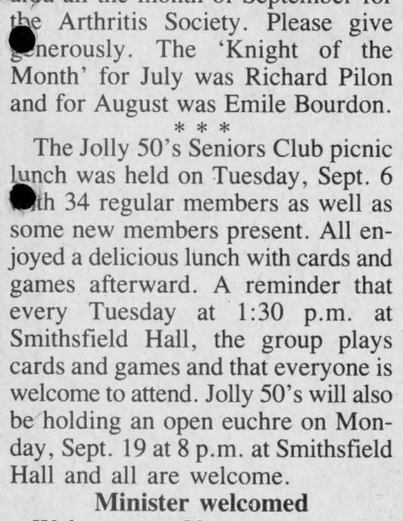

Dr. Ralph and Allison MacMillan wish to announce the marriage of their daughter, Kimberley Allison, to Mr. Charles Lunsford Johnson. The ceremony will take place on Saturday, September 17, 1988 in St. Paul's Episcopal Church, Richmond, Virginia. 37-1c



Special awards

Three fraternal members of the Alexandria Royal Canadian Legion were presented certificates of merit, Sunday. Harry Main, far right, presented the certificates to Rheal Fournier, far left, Joe Massia and Doug Dumouchel.

Staff photo—Peter Conway

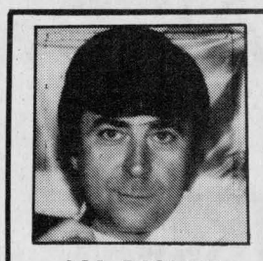

J.M. DIGUER
C.C.L.F.(M)O.C.L.A.

ALEXANDRIA OPTICAL LTD.
Complete Optical Service
EYEGLASSES
AND CONTACT LENSES
"Where Care and Service make the difference"
SUMMER HOURS:
Mon. - Fri. 10 - 5:30
Sat: CLOSED
Ample parking — Nous sommes bilingues
LOCHIEL ST. W. ALEXANDRIA 525-4340

CO-OP
NOTICE
We will be
CLOSED
for Inventory
all day
SATURDAY, SEPT. 24
37-1c
Alexandria Co-op
Monday - Saturday, 8 a.m. - 5 p.m.
361 Main St. S. 525-4116 or 525-4117

LEARN TO SEW AND SAVE!
for beginners...
- Read a pattern
- Cut
- Basic stitches
- Zippers
- Produce 2 to 4 pieces

Starts in October
at G.D.H.S.
$65/10 weeks
Register by phone or in person
AT:
TISSUS FABRICS
MICHELINE
46 Main St. N. Alexandria 525-4399
37-1c



FREE
MERLIN CARPET CLEANER** WHEN YOU PURCHASE FABULOUS HARDING STAINMASTER* CARPET.
MERLIN THE AMAZING APPLIANCE FOR CLEANING CARPET SPILLS.
RETAIL VALUE $79.99.

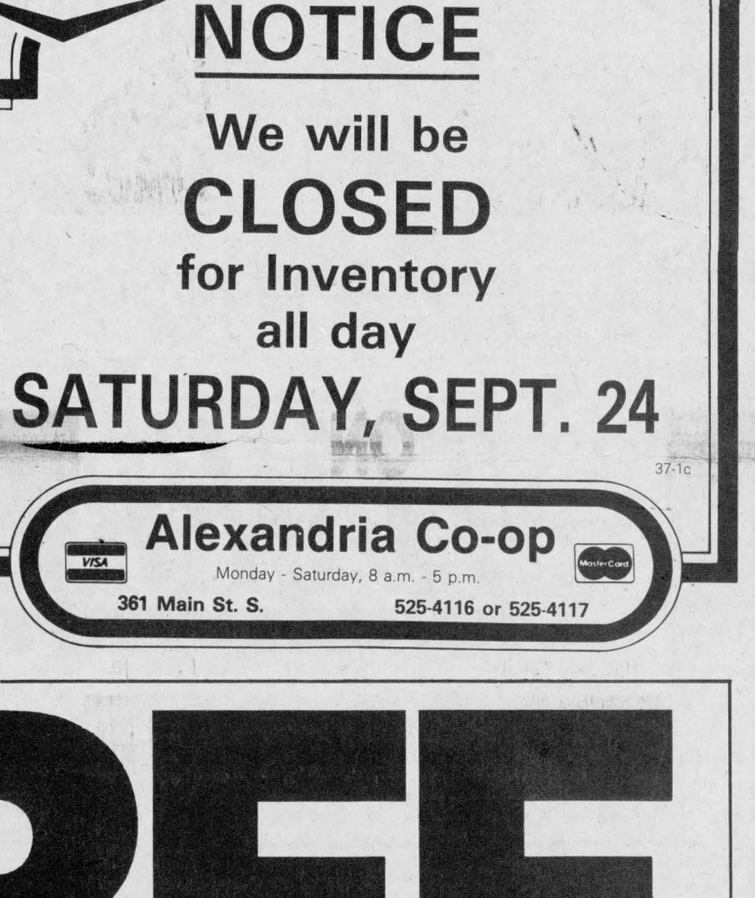

Now, for a limited time, you will receive a Merlin carpet cleaner free, when you purchase Harding STAINMASTER* carpet from a participating Harding Retailer. Hurry in and discover colourful, carefree carpet from Harding and STAINMASTER by Dupont. The beauty lasts with a full five year warranty.
**To qualify for a free Merlin, purchase a minimum of 60 sq. yds. of these selected Harding Stainmaster carpets: Capistrano, President's Delight, Sea Jewels, Papillon, Classical Magic, UltraTwist or DecorTwist. See participating retailers for details.
*Dupont certification mark.
HARDING CARPETS... COLOURFUL. CAREFREE.
DUPONT CERTIFIED STAINMASTER CARPET
HARDING CARPETS
Only available at:
RICHARD RANGER CARPET
360 Main St., South Alexandria
525-2836

RENOVATION SALE
GENERAL ELECTRIC
ELECTRICAL APPLIANCES
Prices defying all competition
DISHWASHER
Potscrubber II

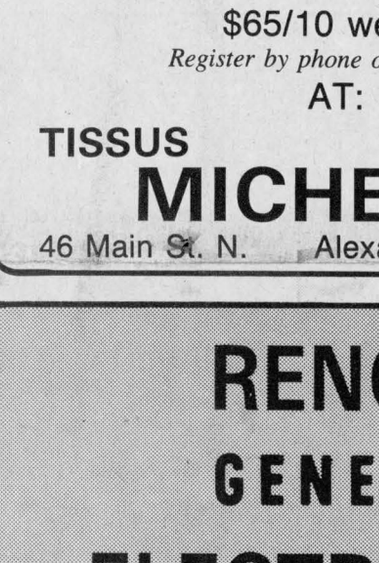

- Exclusive wash system
- 3-level wash action
- Epicyclic washer arm
- Self-cleaning filter

In-store
VERY LOW PRICE
Large selection of
REFRIGERATORS
to choose from

- 2 doors
- Self-defrost

Starting from
679.00
WASHER & DRYER
Models W534 & 0512
- Quality
- Reliable

885.00 pair

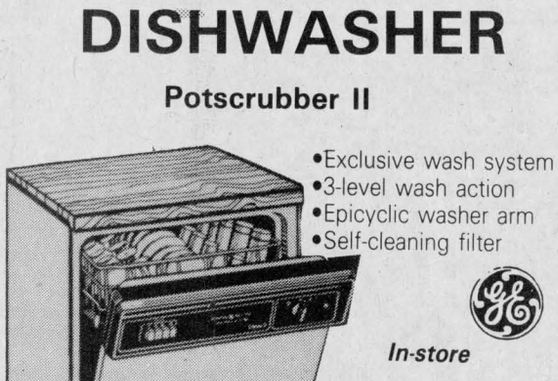

RANGE
Model J32PFW

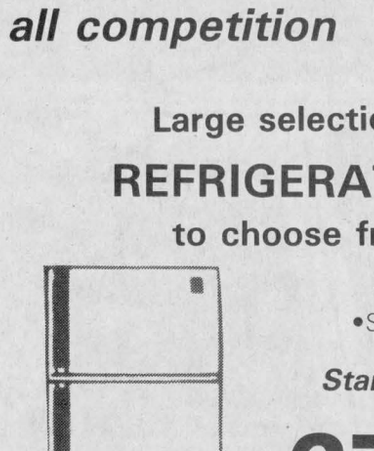

- Easy cleaning
- Black glass oven door

GREAT PRICE
599.00
OPEN
Mon.-Wed., 9 a.m.-6 p.m.
Thurs.-Fri., 9 a.m.-9 p.m.
Sat., 9 a.m.-5 p.m.
Serge Lortie and
Jacques Lamoureux, props.
La MEUBLERIE L & L Inc.
(Formerly H.G. Lalande Ltd.)
228 St. Catherine St. St. Isidore 613-524-3333

GRAND OPENING

All Day, Saturday, Sept. 17/88

of

PORTES & FENETRES

GLENGARRY

WINDOWS & DOORS

A Division Of Glengarry Insulation Ltd.

Michel and Lorraine Lacombe, props.

5 Lochiel St., West **Alexandria** **525-4947**



Specializing In The Full Line Of

FARLEY

WINDOWS and DOORS

OPENING SPECIAL

All In-stock, undeliverable Windows and Doors

25% TO 50% OFF

FREE DRAW

You Could Win A

$200 VOUCHER

No purchase necessary

Applicable to your first purchase in our new store

Come in and discuss your window needs

Open Mondays through Saturdays

Coffee and Donuts

Everyone Welcome

Glens' coach welcomes mixture of vets, rookies

by Peter Conway
Sports editor

The Alexandria Junior B Glens enter their 1988-'89 training camp in a positive mood, despite the thought of filling a few holes through the loss of graduating players from last year's Rideau-St. Lawrence championship club.

Coach Peter DeRooy enters his second campaign behind the bench and although the Glens were successful on the ice last season, he enters this year's camp more confident.

"At last year's camp, I didn't know a lot of the kids and I didn't know what to expect from the veterans. After we brought up some of the local midgets last season, I'll know what to expect of them this year," DeRooy says.

DeRooy expects between 50 and 60 players out for training camp on the weekend, which begins with an on-ice session at 8:30 p.m., Friday night.

He welcomes back at least nine veteran players, which include forwards Andrew McCormick, Glen Campbell, Andrew Meth, Mike Sauvé and Andre Lapensee. The defencemen expected to attend camp are Luc Decoeur, Luc Lapensee, Mario Gauthier and Denis Levac.

"I think we have a good nucleus of young kids attending the camp and they could push the veterans for jobs. Because you're a veteran, it doesn't mean your spot on the club is automatic," says DeRooy.

Local midgets who DeRooy will keep a close watch on at camp are Marc Sauvé, Alex Maclaren, Luc Francoeur, Daniel Levert and Serge Bellefeuille. All five were dressed for the Glens at various times last season.

DeRooy must replace veterans Leonard Seguin and Daniel Brunet, both lost to graduation, and spark plug forward John Dullaghan, who is attending college near Syracuse, N.Y.

"We will certainly miss Leonard, Daniel and John, but I still think we'll have good scoring punch with our returning veterans. Goaltending is our biggest concern entering camp."

The Glens enter the camp with the possibility of starting the season with two rookie goalers. Also gone are Pierre Cholette, who is hoping to grab a spot with the Central Junior Hockey League's Hawkesbury Hawks and Claude Gallant, who is attending college in Canton, N.Y.

Alain Marleau, a 15-year-old from St. Bernadin and late cut at the Hawkesbury Hawks' camp has told club officials he'll attend camp.

Don Ryan, an 18-year-old who starred for the Gloucester AA Midgets last season will also attend camp. DeRooy knows what to expect of him.

"He can play in this league. I saw him play last year with the Gloucester midget club and he was impressive," he says.

(Continued on page 19)

Stars, Glen Sandfield capture soccer titles

The Glengarry Stars, Glen Sandfield and Laggan all wrapped up league titles in the respective divisions last week in the Glengarry Soccer League.

Carman MacMillan's Glengarry Stars captured the senior men's championship following a three-game sweep over defending-champion Greenfield.

The Stars clinched the title with a 2-1 squeaker in a game played Sept. 6 at Lochiel. Steven Cameron booted the winner in the dying moments of the contest.

Alex Maclaren gave the Stars an early 1-0 lead, but Mike Baker's tally drew Greenfield even in the second half.

In the second game of the series played Sept. 5 at Greenfield, the Stars grabbed a 2-0 series lead with an exciting 2-1 victory.

Steven Cameron was the offensive hero for the Stars, scoring both goals, while Mike Baker was the lone marksman for Greenfield.

The men's final was a match-up of the two top regular-season clubs. The Stars were first-place winners, while Greenfield finished second.

Senior ladies

Glen Sandfield captured the senior ladies championship during a thrilling 2-1 sudden-death overtime victory over Laggan, Sept. 5 at Lochiel.

Marnie MacRae's second goal of the night off a corner kick gave Glen Sandfield the title. MacRae had given her club a 1-0 lead late in the second half, but Peggy Campbell's marker sent the contest into the extra session.

Glen Sandfield won the regular-season championship and knocked off Dunvegan in semi-final action, while Laggan ousted Alexandria B in the other semi-final series.

Peewees

(Continued on page 18)



The Alexandria Bantam soccer team won the league championship in the Glengarry Soccer League recently. Sitting in the back row from the left are Marc Seguin, Jeff Lowe, Randy Picher, Roddie McLeod and Stephane Menard. Sitting in the front row are Coach Gerry Simpson, Marc Henri, Michael McDonell, Julien Boisvenue and Brian Cameron.

FROM THE SIDELINES

Peter Conway



Young talent lifts Stars

Despite being ousted three straight in the senior men's soccer final recently, defending-champion Greenfield has nothing to be ashamed of.

The three games were close, all 2-1 victories for the Stars. While Greenfield supporters cheered their club on without the services of veterans Herb Maley and John Charlebois, lost to injuries, you can throw this excuse out the window.

Sure, Greenfield might not have bowed out in three games with these two in the lineup, but the Stars were also missing key individuals who had returned to college and university. The Stars also had a couple of players sitting out with injuries.

And while some people might not agree, I think a major reason in the Stars' quest for a championship came when Carman MacMillan dressed some bantam-aged talent in the final.

You have to give Carman guts for dressing these youngsters. Kids like David Wood, Jeff Lowe and Brian Cameron may not have been standouts, but they did contribute in the Stars' success.

Both the Stars and Greenfield have talented clubs, but give these young kids, rookies and veterans, a pat on the back for their efforts. It has become an old cliché in sports, but these youths certainly "rose to the occasion."

Traditionally, Greenfield has been a very successful club in the senior men's division in the Glengarry Soccer League. While Greenfield always seems to struggle at times in the regular season, Coach Russell (Stogey) Raymond has always had the ability to turn his club around at playoff time.

It is, however, no matter what league it is, refreshing to see a different club win the league championship. Greenfield has enjoyed enormous success over the years and I'm sure they'll taste another championship in the future.

On paper, the series record will indicate three straight for the Glengarry Stars. But, after watching the three games, there wasn't much to choose between these two clubs. And it's fitting all of the games were decided by a one goal margin.

Dedicated fan

I've had the odd friendly, and not-so-friendly conversation with Jerome Poirier over the years. Well, maybe we've had the odd argument.

But, I will say this about him. Jerome is one of the most dedicated soccer fans in the county, even though he tends to get a little critical at times.

Jerome doesn't miss too many senior men's games. He enjoys watching the sport and he gets my vote if he ever decides to become league chairman.

It isn't likely he'll ever assume the chairman's position, but he is the league's biggest supporter in the stands.

Enjoyable night

I have attended all of the Glengarry Sports Hall of Fame Induction Dinners, but last Wednesday night's affair was one of the most enjoyable ever.

J. J. Clarke of CJOH-TV was a superb guest speaker, much to the delight of about 325 people in attendance.

While the induction of the athletes is the highlight of the evening, recognizing a table of young athletes from Glengarry was also significant.

It is important to recognize the exploits of athletes from the past, but we must also recognize today's young athletes.

It is these younger athletes who are the future of athletics in Glengarry. And while some of these athletes might not attend every induction dinner in the future, it was an excellent opportunity for them to become familiar with the Glengarry Sports Hall of Fame.

And judging from their reaction, it was an enjoyable evening for everyone.

Rebels open training camp with veteran group

By Peter Conway
Sports editor

When the Char-Lan Junior B Rebels open their 1988-89 training camp tonight (Wednesday) at the Charlottenburgh Recreation Centre, Coach Ken MacDonald can expect at least 15 veterans back from last year's club.

But for these 14 veterans, making the Rebels' roster isn't a sure thing. They'll have their work cut out to retain their jobs on the club.

"The team did very well the last two years under Coach Dave Hanson, but with a new coach this year, the veterans will have to prove themselves. Just because they are veterans, it doesn't mean it will be a sure thing for them," says John Chafee, back for another term as the club's manager.

Chafee expects about 45 skaters for tonight's first on-ice session at 9 p.m.

Coach MacDonald welcomes back 10 returning forwards and five on the blueline.

The forwards include Roddie MacKenzie, Kevin Poapst, Daryl Menard, Darin Menard, Kevin Chafee, Chris Villeneuve, Kevin Renwick, Ronnie Lefebvre, Jamie Latreille and Larry Delgreco.

The defensive corps has five players back from last year and they are Brent Laplante, Chris Leblanc, Larry Frappier, Gilles Lafrance and Craig Faubert.

One of the more competitive battles during training camp should be at the goaltending position. Incumbents Kevin Buchan and Scott Pickup return. Also hoping to catch on is former Rebel Kevin Cameron, who played two years ago.

"We'll probably have seven or eight goalers at the camp and it should be competitive," says Chafee.

Though MacDonald welcomes a talented group of veterans, he'll also get a look at local minor hockey products.

"It's good that some of the younger players, such as first-year midgets, come out to the camp. They get an opportunity to see what the competition is like. Some of them may not be serious about playing this year, but

(Continued on page 18)



Top golfers

The Men's Twilite League banquet was held at the Glengarry Golf and Country Club, Saturday night. League organizers, Paul Lemieux, far left and Carol St. Laurent presented the championship trophy to Captain Dwayne Macdonell of the Atlantic Hotel team. Also accepting the trophy were team members Scott DaPrato, Maurice Bellefeuille, Mike MacLennan and Claude Brunet.

Lalonde finishes second in Player's Classic race

After struggling most of the racing season at Cornwall Motor Speedway, Bill Cook finally had something to cheer about Sunday afternoon.

The Hogansburg, N.Y. driver took the checkered flag to win the Player's Classic 50-lap race. Cook pocketed $1,350 with the victory.

The win also qualifies him for next month's Syracuse International race and as an added bonus, he grabbed the final position for next Sunday's Miller Super Six race at Cornwall Motor Speedway. The winner of the race will receive $600.

Other qualifiers for the race are Alexandria's Ovide Doiron and Laurent Ladouceur, Vermont's Charlie Wilbur, Kingston's Pat O'Brien and St. Albert's Marcel Lafrance.

Cook started in sixth position in the 20-car field and was never worse than fourth place from start to finish. He took the lead on the 15th lap and never relinquished it.

Alexandria's Marc Lalonde enjoyed his best outing of the season, finishing second. He was also second in his qualifying heat.

Ovide Doiron placed third, while another local driver, Laurent Ladouceur, finished in fourth position.

It took seven restarts to complete the first lap in the Semi-pro race. Guy Brisson, the track champion, captured the race, while Glenn McHugh was second and Delbert Legrow third.

In the Duke Stock feature, Dave Renaud was the winner, capturing his first feature race of the season at Cornwall Motor Speedway.

Phillips paces Saints in tourney

After winning the Cornwall and District Soccer League championship for a seventh straight year, the St. Andrews Saints carried the winning tradition to a tournament in Nepean over the weekend.

The Saints captured top honors with a 1-0 squeaker over Arnprior in the championship contest. In semi-final action, the Saints posted a hard-fought 3-2 win over Ottawa Kingbee.

In the club's three previous games, the Saints rolled over the competition as a local player contributed offensively.

In the third game of the tourney, the Saints posted a 4-0 shutout win over the Ottawa Bears. Benny Phillips, who plays for the Greenfield senior men's club in the Glengarry Soccer League, scored once.

Phillips also tallied once in the Saints' second victory, an easy 5-0 win over the Westboro Wolves of Ottawa.

The Saints opened the tournament with a 5-0 victory over Dyna 4 Systems. Phillips sparked the attack with a pair of goals, while Ed de Wit chipped in with a single. de Wit scored five goals in five games and was chosen the most valuable player in the tournament.

Claude captures triathlon

Jean-Paul Claude captured the Alexandria Triathlon among a field of nine competitors, Saturday.

Claude finished the event in a time of 1:01.44 (one hour, one minute, 44 seconds), two minutes ahead of Mark Major. His time was 1:03.34.

The event consisted of 2 1/2 miles of canoeing, a seven-mile bike ride and two miles of running.

Claude recorded the best time in the running segment with a time of 14:41, while Leo Lemieux was second with a time of 15:30.

Major had the top time in the canoeing segment, finishing with a time of 24:22, while Maurice Sauvé was next with a time of 24:27.

Claude also had the top time on the bike among the competitors with a time of 20:48.

"We didn't have too many participants, but we had a competitive group of athletes," said triathlon organizer Maurice Sauvé. Rounding out the times of the other six participants are Bruno Major, 1:05.16, Maurice Sauvé, 1:05.54, Yvon Ranger, 1:07.31, Pete Lavallee, 1:10.19, Leo Lemieux, 1:10.25 and Roger Seguin with a time of 1:10.30.

Maurice Deguire, a ninth competitor, pulled out of the event after completing the canoeing and biking segments.

Organizers are staging another triathlon on Oct. 2 at Island Park. The event will consist of a five-mile doubles course for the canoe segment, 14 miles of biking and 4 1/2 miles of running.

The triathlon begins at 1 p.m. and further information can be obtained by contacting Maurice Sauvé at 525-2940.

Cholette powers Pizza win

Andre Cholette let his bat do the talking as Alexandria Pizza squared the best-of-five Glengarry Slo-Pitch League final, Sunday.

Cholette was the offensive hero for the winners, belting four homers, knocking in nine runs and scoring five times as Alexandria Pizza defeated Dunvegan 26-22 in a high scoring contest.

Also leading the attack for Alexandria Pizza were John Lauzon and Bob Boisvenue with three ribbies each. Both players also scored four times.

Bill Wylie sparked the attack for Dunvegan with three RBIs, while Michel Menard and Edward McDonald had a pair each.

Knocking home single runs were Lionel Quenneville, Theo Oetelaar, Roger Ladouceur and Junior MacLean.

Michel Menard scored four times, while Mario Quenneville crossed the plate three times.

Terry Fox Run Sunday

Participants are needed for a five km and 10 km run in conjunction with the Terry Fox Run at the Cornwall Civic Complex this Sunday.

The run begins at 10 a.m. and runners can register at 9:30 a.m. There is no fee for the run, but donations to the Terry Fox Run will be gratefully accepted.

Further information can be obtained by contacting Bob Nicholls at 933-0644 or Allan Taverner at 938-8629.

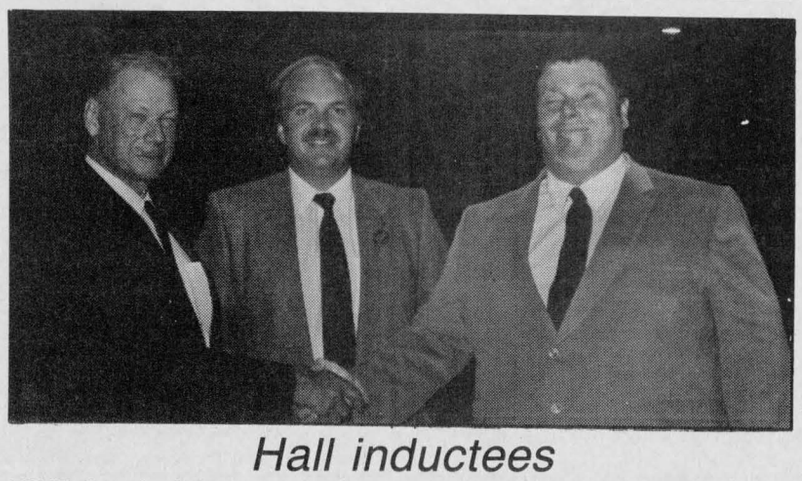

Hall inductees

Bill Ewing, far left, and John Baxter, far right, were the only two living athletes inducted into the Glengarry Sports Hall of Fame on Sept. 7 during the induction dinner. Four other athletes, all deceased, were also inducted. Congratulating the two inductees is CJOH-TV weatherman, J.J. Clarke.

Six athletes inducted

By Peter Conway
Sports editor

John Baxter has won a number of awards in the past as a blind athlete. But his biggest accomplishment came last Wednesday night (Sept. 7) when he was one of six athletes inducted into the Glengarry Sports Hall of Fame at the Charlottenburgh Recreation Centre.

Baxter, a Maxville resident, lost sight in both eyes from a mining accident 20 years ago in Sudbury. Blindness has not stopped him from competing in sports. He is considered one of the top blind powerlifters in Canada and has set world records in the sport.

Baxter's feats in powerlifting are remarkable, considering he's only been competing for six years.

"I really don't know who is a better example of courage than John Baxter," said sports hall of fame chairman Angus H. McDonell, addressing an audience of about 330 people.

The only other surviving inductee was 73-year-old Bill Ewing. Ewing, a Lochiel Township resident, was honored for his accomplishments in rifle shooting.

Four other deceased athletes from the past were also inducted. Greenfield's Gerald MacDonald enjoyed an outstanding career in the Glengarry Soccer League, both as a player, organizer and referee.

Centennial Grant of South Lancaster was considered one of the best lacrosse players in the country in the 1880s and 1890s. He was a member of the champion Cornwall Lacrosse Club in 1891.

Another member of the same championship club was Williamstown's Jerry Sullivan. He was also an outstanding lacrosse player and the father of six sons who also went on to star in hockey and lacrosse.

Dave Lalonde of Alexandria was honored for his outstanding hockey and lacrosse career. In curling, he was an enthusiast, both as a player and builder.

The head table guest speaker was popular CJOH-TV weatherman J. J. Clarke.

Flotilla Sunday

The eighth annual Terry Fox Flotilla will be staged this Sunday at Charlottenburgh Park.

The event consists of 10 miles of canoeing from Charlottenburgh Park to Summerstown and back and the money raised goes toward the Canadian Cancer Society.

The flotilla begins at 1 p.m. and participants can pick up pledge sheets at Sauvé Real Estate in Alexandria.

Organizers have introduced a shorter six-mile course this year for inexperienced canoeists.

Vets, rookies at Rebels camp

(Continued from page 17)
it's a good experience for them to try out," Chafee adds.

"Coach MacDonald will let the veterans know it won't be automatic for them to earn positions on the team. The younger players will get a good look."

The Rebels open their exhibition schedule on the road with a game September 23 in Alexandria against the Glens. The following night, the Rebels face-off against the Rebels Grads on home ice. The Glens travel to Williamstown Oct. 1 to face the Rebels.

Chafee says the club will likely hold an intra-squad contest Sept. 21 at 8 p.m.

The Rebels open their 1988-89 regular season in the St. Lawrence Division with a home game Oct. 8 against the Kemptville 73s. The club hits the road the following day for a 2:30 p.m. contest in Morrisburg against the Lions.

Rebels' notes:

Ken MacDonald won't be the only familiar face behind the Rebels' bench this season. Wendell Lafave, a long-time friend of MacDonald will serve as an assistant coach. Lafave coached the Rebels a few years ago when the club joined the Eastern Ontario Junior B Hockey League.

The Rebels will play a 36-game schedule this season, facing divisional opponents six times each and a home-and-home series against Rideau Division clubs.

The club opened with a dryland training session at Char-Lan High School, Saturday. It was a disappointing outing.

"We were a little disappointed because we only had 14 players show up. Only three veterans came, but we knew some couldn't attend because of work," says Chafee.

Following tonight's session, Rebels are back on the ice Saturday from 7:30—9:30 p.m., Sunday from 1—3 p.m. and Monday night from 10—11 p.m.

Capture titles

(Continued from page 17)

The Laggan Peewees captured the league championship with a 2-0 victory over Alexandria in the fifth game of the final played Sept. 6.

Steven McIntosh and Kent O'Shea were the goal scorers for Laggan, while Tim Walker earned the shutout between the pipes.

The Glengarry Soccer League is accepting applications for the position of secretary-treasurer for the 1989 season.

Any person wishing to apply for the position should present a written application to current secretary-treasurer Margie Laferriere.

Further information can be obtained by contacting Mrs. Laferriere at 525-2316.

The league is staging its annual meeting Oct. 5 at the Glengarry Sports Palace. The public is invited to attend the meeting.

NOTICE
The Glengarry Golf & Country Club
Green Fees for the rest of season are:
WEEKDAYS - $8.00
WEEKENDS - $10.00
Ticket holders of 641 to 650 for car draw, please contact Glengarry Golf and Country Club — Tel: 525-2912 37-1c

Charlottenburgh Recreation Centre
Williamstown, Ontario
ICE TIME AVAILABLE
Rates: Daytime, Monday to Friday
9 a.m. to 5 p.m. — $40 per hour
Evenings & Weekends — $65 per hour
For ice bookings
347-2411 34-3c

GLENGARRY SPORTS PALACE
PROGRAM
WEDNESDAY, SEPT. 14
3-5 p.m. - Free Skating
5:30 p.m. - Hockey School
THURSDAY, SEPT. 15
3-5 p.m. - Free Skating
5:30 p.m. - Hockey School
FRIDAY, SEPT. 16
8:30 p.m.
Jr. B Glens Training Camp
SATURDAY, SEPT. 17
9 a.m. - Hockey School
1 p.m. - Glen's Training Camp
SUNDAY, SEPT. 18
7:15 p.m. - Public Skating
WEDNESDAY, SEPT. 21
3-5 p.m. - Free Skating
THURSDAY, SEPT. 22
3-5 p.m. - Free Skating
Ice time available for month of September
TEL: 525-3600 37-1c

CALLING LESSONS
Duck, goose and Moose or Deer Calling and Rattling

INSTRUCTOR
Professional Competitive Caller Hamilton Adams
Learn or Improve your game calling skills
Private or group sessions
Club clinics also available
GAME CALLS
NEW MOOSE CALL — Reed type
MOOSE CALLS — Easy to learn, in minutes!!!
GOOSE CALLS
For information call 525-5170 37-1p

GLENGARRY SOCCER LEAGUE

Annual Banquet and Awards Night
Fri., Sept. 23 at 7 p.m.
at the Bonnie Glen
Music by Station to Station
(D.J. Maurice Menard)
Sorry: Advance Sales Only!!!
Tickets available from coaches and area representatives
Adults $10; Children under 16 $7
Dance Only $3 (at door) 36-3c


Hockey Season is Here Again and We Are Ready to Serve You!
Don't worry about what size or brand name to choose! We will fit and suggest what equipment to use.
- Trade in your old skates
- Good selection of used skates to choose from.

Skate sharpening and blade repairs 37-1c
BAUER - DAOUST
CCM - COOPER
JOFA - VAUGHN
GIROUX SPORT
55 Main St. S. (Municipal Parking Lot) **525-3688**

ALEXANDRIA & DISTRICT
MINOR HOCKEY ASSOCIATION
Boys' and Girls' Registration — 1988-89 Season
Saturday, Sept. 10
9 a.m. to 4 p.m.
Saturday, Sept. 17
9 a.m. to 4 p.m.
Glengarry Sports Palace
Alex/Lochiel/Lancaster:*55.00*
Kenyon :*102.00*
Purchase of 1 one book of tickets will be mandatory ($20.00) 1 per family
Equipment Sale & Purchase will also run on the above dates.
We are also looking for house league coaches. Please forward your request to A.D.M.H.A., Box 292, Alexandria, K0C 1A0
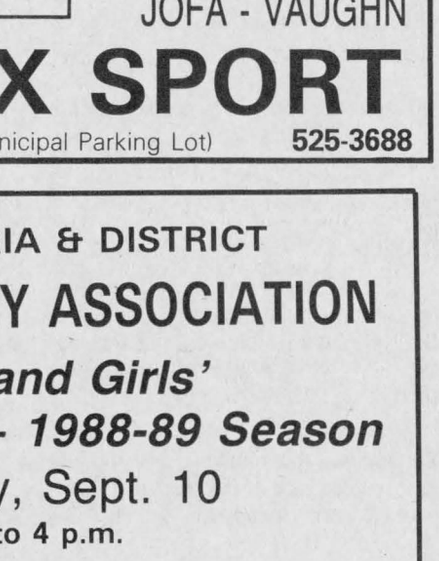
36-2c

A.D.M.H.A.
TRAVELLING TEAM TRYOUTS
Thursday, Sept. 15
BANTAM—8 p.m. to 9:20 p.m.
Saturday, Sept. 17
NOVICE—3 p.m. to 3:50 p.m.
ATOM—4 p.m. to 4:50 p.m.
PEEWEE—5 p.m. to 5:50 p.m.
BANTAM—6 p.m. to 7:20 p.m.
MIDGET—7:30 p.m. to 8:50 p.m.
Sunday, Sept. 18
NOVICE—4 p.m. to 4:50 p.m.
ATOM—5 p.m. to 5:50 p.m.
PEEWEE—6 p.m. to 6:50 p.m.
Tuesday, Sept. 20
MIDGET—9 p.m. to 10:20 p.m.
Saturday, Sept. 24
NOVICE—3 p.m. to 3:50 p.m.
ATOM—4 p.m. to 4:50 p.m.
PEEWEE—5 p.m. to 5:50 p.m.
BANTAM—6 p.m. to 7:30 p.m.
MIDGET—7:30 p.m. to 8:50 p.m.
Sunday, Sept. 25
BANTAM—4 p.m. to 5:20 p.m.
MIDGET—5:30 p.. to 6:50 p.m.
held at the
GLENGARRY SPORTS PALACE
37-1c
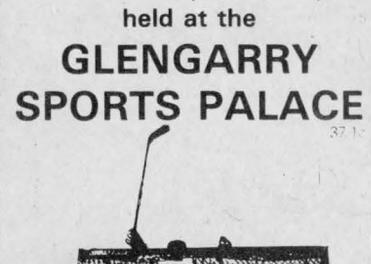

SPORTS CALENDAR
SPORTS PERSONALITY OF THE WEEK

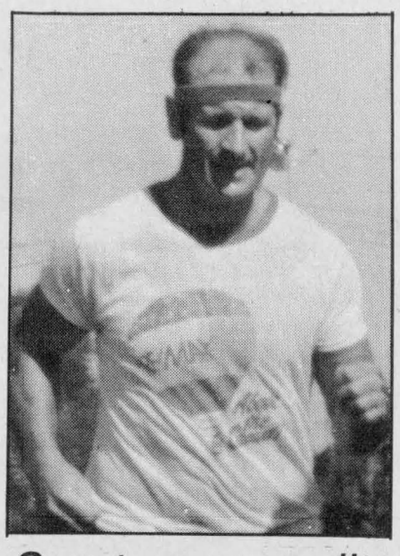
Sports personality
Jean-Paul Claude is this week's sports personality. Jean-Paul crossed the finish line first to capture the Alexandria triathlon, Saturday. Mark Major placed second in the event.

SPORTS CALENDAR
Wednesday, Sept. 14
Glengarry Hockey School
5:30 p.m. to 8 p.m.
Glengarry Sports Palace
* * *
Thursday, Sept. 15
Glengarry Hockey School
5:30 to 8 p.m.
* * *
Sunday, Sept. 18
Terry Fox Flotilla
1:00 p.m.
Charlottenburgh Park
Terry Fox Run
10:00 a.m.
Cornwall Civic Complex
* * *

Let's pool together
Faites le plongeon

Charlebois et Fils Reg'd.
General Contractor
New Home and Renovations
Yvon and Jean Pierre, Props.
613-525-4166

Open Evenings by Appointment
TROPHÉES BRAY TROPHIES
(JOKE SHOP)
Computer Engraver
Plastic and Metal Engraving
West of GTL Tel. 525-2393

CANADIAN TIRE
Claude L'Heureux Holdings Inc.
A Canadian Tire Store
400 Main St. S., Tel. 525-3454

BMR
MENARD LUMBER
Beside Bowling
296 Main St. S. Tel. 525-4723

TELEVISIONS-STEREOS-TOWERS
ANTENNAS-ROTORS, ETC
With 20 Years Experience
Ladouceur Electronic Service
(Located at Marcel TV Furniture Ltd.)
(613) 525-3695

GTL always on the move
Alexandria
Tel.: 525-1433

Betty — GRÂCE A VOUS BECAUSE OF YOU
GEORGE LANTHIER ET FILS LTEE
Alexandria 525-2435

ALEXANDRIA
IGA
Main St. S. Alexandria

DOIRON AUTO INC.
See us for all your car parts and light duty trucks
R.R.#4, Alexandria, Ont.
613-525-2791 1-800-267-9138

Roy's PONTIAC BUICK Cadillac GMC Trucks
GARAGE (Green Valley) LTD.
We treat you Royally
525-2300

MASSON INSURANCE BROKERS LIMITED
All Types of Insurance For Your Needs
8 St. George St. W.
525-1836

ALEXANDRIA
Restaurant Pizzeria
ACROPOLIS
Dining Lounge
ITALIAN-CANADIAN-CHINESE
127 Main St. S. Alexandria
Tel. 525-2744 or 3075

MARCEL LALONDE ELECTRIC INC.
Thérèse Lalonde, Pres.
105 Lochiel St. E. 525-3345

GLENGARRY
AGGREGATES + CONCRETE
"We do our level best"
Green Valley 525-1750

ALEXANDRIA BUILDERS SUPPLIES LTD.
Home Hardware and Building Supplies
Hwy. 34, South Alexandria
Tel. 525-3151

OUELLEX
HOLDINGS INC.
CLAUDE OUELLETTE
Alexandria Tel. 525-2132

WILFRID MAJOR
Feed Service
North Lancaster
347-3211 or 347-3919

CHEV-OLDS TITLEY ALEXANDRIA ONT
Formerly Glengarry Motor Sales
Highway 34 South, Alexandria
525-1480 or 347-2436

PHARMACIE GLENGARRY PHARMACY
Safwat Milad Pharmacist
Your Family Pharmacy
14 Main St. N. 525-3882

GLENGARRY SPORTS PALACE
Macdonald Blvd.
Alexandria
525-3600



Triathlon competitors

The Alexandria Triathlon was staged at Island Park, Saturday. Jean-Paul Claude was the winner of the event. Standing in the back row from the left are Roger Seguin, Leo Lemieux, Maurice Sauvé, Pete Lavallee and Yvon Ranger. Kneeling in the front row, left, are Bruno Major, Jean-Paul Claude and Mark Major. Missing in the photo is Maurice Deguire.

Coach welcomes rookies, vets

(Continued from page 17)

Some of the local talent expected to attend camp are Alexandria's Richard Chevrier and Christian Bellefeuille and Vankleek Hill's Bradley Barton.

Gerry Simpson, an executive member of the club, has attended Glens' training camps since the club's inception. He expects the camp to be wide open.

"It should be a competitive camp and there'll be a lot of young, talented kids fighting for positions on the club. We should have a competitive club," Simpson says.

Glens' notes: After Friday night's session, training camp continues with tryouts at 1 p.m. Saturday and Sunday.

The Glens open their exhibition schedule next Friday night (Sept. 23) on home ice against rival Char-Lan Rebels. The two clubs meet in a return match on Oct. 1 at the Charlottenburgh Recreation Centre in Williamstown.

The Glens have obtained the rights to Cornwall native Scott Barnes. Barnes, a forward, played last season with the Winchester Hawks.

His playing rights were dealt to Char-Lan Rebels, who then shipped him to the Glens for Alexandria minor hockey product Ken Robinson.

Robinson started last season with the Glens but finished the season with the Alexandria midget squad. The North Lancaster resident wasn't interested in playing for the Glens this season.

The Glens open their Rideau-St. Lawrence Division regular season on home ice Oct. 7 against the Winchester Hawks. Two nights later, the Glens are in Kemptville to face the 73s.

Though a deal hasn't been struck, Glens' officials are toying with the idea of affiliating with the St. Isidore Eagles of the Eastern Ontario Junior C Hockey League.

Should his bid fail to land a spot with the Hawkesbury Hawks, forward Matthew Berthiaume could be back with the Glens this season.

Competes at triathlon

A former Alexandria resident, now living in Port Coquitlam, B.C., recently competed in the Vancouver Triathlon among a field of 400 participants.

Dan McGee, son of Claire McGee of Alexandria, finished the 150-mile event in 12 hours. The event consisted of a 25-mile swim, 25-mile walk and 100 miles of biking.

It marked the third time the 30-year-old athlete has competed in a triathlon. He also competed last year in a 3,000 field provincial marathon.

Mr. McGee is a former student of Glengarry District High School and Opeongo High School in Renfrew. He is currently employed with British Columbia Transpo in Vancouver.

Wraps up year

The co-ed division in the Glengarry Soccer League wrapped up its season with a Fun Day recently.

The event included a soccer game between the kids and their mothers, along with two games between the teams.

Each of the 57 players was presented medals and team photos. The co-ed division was introduced for the first time this year in the Glengarry Soccer League and it was successful because of time and effort from the coaches.

Names director

The Ottawa District Hockey Association has appointed Heidi Sprung as Executive Director.

Miss Sprung has been a practicing lawyer and has extensive administration and fundraising experience with volunteer organizations and has held such Executive positions as secretary/treasurer of the Ottawa District Women's Hockey Association, president of the Ottawa East Vakyries Women's Hockey Association, secretary/treasurer, vice-chairperson and most recently, chairperson of the Board of Trustees of Le Groupe de la Place Royale.

Among Miss Sprung's responsibilities will be the administration throughout eastern Ontario

Atlantic Hotel captures title

The Men's Twilite League at the Glengarry Golf and Country Club wrapped up its season with its awards banquet, Saturday night.

The Atlantic Hotel team walked off with the championship trophy, beating Menard Lumber in a recent sudden-death playoff.
of the Atlantic Hotel squad and was presented the championship trophy from league co-ordinator Carol St. Laurent.

Dwayne Macdonell was the captain

The most valuable player in the league was Michel Lacelle who finished the season at −14.

Approximately 80 people attended the banquet at the Glengarry Golf and Country Club.

North-Glen-Stor Minor Hockey

REGISTRATIONS

for Hockey School and 1988-89 Season

Wednesday, Sept. 14 - 7 to 9 p.m.

Finch Arena, Finch and
Maxville Sports Complex, Maxville

Hockey to begin Sat., Sept. 17

TYKES, 4-6 yrs.	8:30-9:30	1st YEAR ATOM, 10 yrs.	12:30-1:30
SQUIRTS, 7 yrs.	9:30-10:30	2nd YEAR ATOM, 11 yrs.	1:30-2:30
1st YEAR NOVICE, 8 yrs.	10:30-11:30	PEEWEE, 12 & 13 yrs.	2:30-4:00
2nd YEAR NOVICE, 9 yrs.	11:30-12:30	BANTAM, 14 & 15 yrs.	4:00-5:30
		MIDGET, 16 & 17 yrs.	5:30-7:00

NB: FINAL DAY OF REGISTRATION

7:30-9:30 p.m. — Public Skating 50¢

Proceeds to NGS Hockey

Jacket orders will be taken — Equipment Sale

Hockey School to be held Sept. 19-22
at the Maxville Sports Complex — Details to follow

Anyone interested in coaching, refereeing or acting as team trainers, please contact Gord McKercher at 538-2866.

37-1p

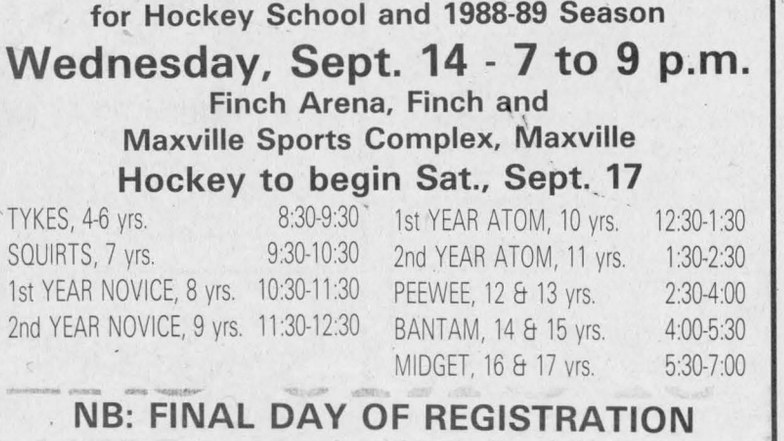

Johnny Mac's
TAVERN
Martintown, Ont.
528-4233

Friday, Sept. 16 to Sunday, Sept. 18

BRUCE GOLDEN and Country Gold

Kitchen Open Sunday from 12 noon to 11 p.m.

Canadian and Italian Specialties, Hot and Cold Subs, Pizzas, Hamburgers, Hot Dogs, French Fries, etc.

Dine In or Take-Out

8th Annual
CANOE FLOTILLA

Join us for 8 miles of pleasure canoeing on

LAKE ST. FRANCIS
(along the shores for safety)
at Charlottenburgh Park

Sunday, Sept. 18

1 p.m.

Pledge sheets at...

SAUVE REAL ESTATE
39 Main Street., North, Alexandria
or call Maurice Sauvé, 525-2940
or evenings 931-2953
Karla Major 347-3510, Williamstown

The Terry Fox Run

37-1c



THE ALEXANDRIA FIGURE SKATING CLUB

Will be holding

REGISTRATION DAY

at the
Glengarry Sports Palace

Thursday, September 15

From 6:30 to 8:30 p.m.

Registration fees for the season

Alexandria, Lancaster, Lochiel	$ 70.00
Kenyon	$119.00
Others	$164.00

All children must be 4 years of age by December 31, 1988 to be eligible

Skates & Accesssories Sale

Please bring any articles for the sale to Lalonde's Ladies Wear starting September 6 until September 10th.

Please write name, telephone and price on articles.

36-2c

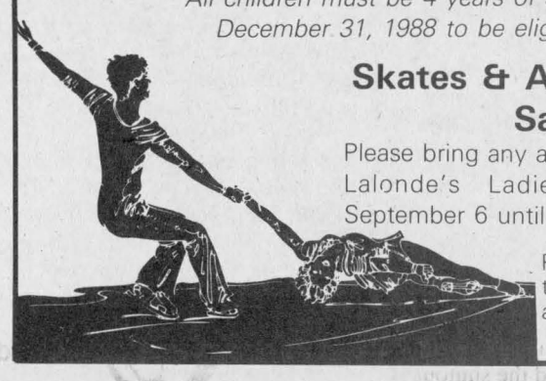

GUITAR LESSONS
All levels and Styles taught

Only 7.00 per lesson
GERRY LATOUR
After 5 p.m.
347-3080

36-3p

CORNWALL MOTOR SPEEDWAY

Cornwall Centre Rd. Cornwall 1 mi. East of Eamer's Corners

OLCO Super Nationals
Sunday, Sept. 18 at 2 p.m.
50 Laps-MODIFIED
(Part of International Series)
20 Laps-DUKE STOCK
Championship Race
Admission
Reserve—$12
Regular—$10
Students and Seniors—$7
Children 8 to 12—$2
Children under 8—FREE

FIREBALL ENDURO 200
Sunday, Sept. 25 at 2 p.m.
(Rescheduled from Sept. 11)
200 LAPS
$1,500 PURSE
Sponsored by
DOUG'S AUTO SALES
Admission—$6
Students and Seniors—$4
Children under 12—FREE

Miller SUPER SERIES

Player's Professional Racing Series... $150,000.00

1988 MODELS

MUST GO!

EXTRA VALUE SAVINGS
On Our Year-End

Clearance of 1988 Cars and Trucks

TEST DRIVE YOUR CHOICE OF 75 VEHICLES AVAILABLE TO YOU

Make Us An Offer!!!

** Inventory as of Sept. 12/88*

7/115† WARRANTY
3/60* LIMITED WARRANTY SEE DEALER FOR DETAILS
CHRYSLER CANADA Driving to be the best.

Ray Grégoire's
RIVERVIEW DODGE
Chrysler-Mitsubishi-Dodge Cars & Trucks

439 Main St., South *Alexandria* *525-4760*

Obituaries

Gerard Brunet

Gerard Brunet died at Glengarry Memorial Hospital on July 23, 1988. He was 60 years old.

Born in Glen Sandfield, the son of the late Baptiste Brunet and Eloria Montpetit, he served in the Canadian Armed Forces from 1950-1976 and moved to Green Valley.

He leaves behind his wife Joan, daughter Manon (Mrs. Brent McDonell), son Patrick and grandson Kevin.

He is predeceased by a brother Joffe.

He is survived by brother Henry (wife Jeanne) of Ste. Thérèse de Blainville; Sister Maria, s.m. of Winnipeg; Sister Thérèse s.m. of Montreal; Cécile Ladouceur of St. Eustache; DesNeiges Gauthier of Ste. Thérèse de Blainville; Jeanne D'Arc Bourdeau of Cote St. Catherine and Gabrielle Lefebvre of Calgary.

The funeral was on July 27, 1988 from Munro and Morris Funeral Home to Ste. Marie de l'Assomption in Green Valley. The service was officiated by Rev. Raymond Dumoulin.

Interment was at Alexandria.

Pallbearers were Robert Brunet, Denis Abrames, Richard Ravary, Richard Deschamps, Jean-Claude Seguin and Roger Lauzon.

Alexander MacCulloch

Alexander MacCulloch of Alexandria died at Hotel Dieu Hospital in Cornwall on August 19, 1988. He was 75 years old.

He was born on the 6th of Kenyon Township, the son of the late Rory MacCulloch and his wife, the late Sarah MacDiarmid.

Mr. MacCulloch is survived by one brother, Cecil of Alexandria and one sister Mrs. Marion McDonald, also of Alexandria. He was predeceased by a brother, Vincent and a sister, Sadie.

The funeral was held from Munro and Morris Funeral Home in Alexandria to St. Finnan's Cathedral. Interment was in St. Alexander's Church Cemetery in Lochiel. Mass was celebrated by Rev. Bernard Cameron.

The pallbearers were Clifford MacCulloch, Gerald Trottier, Francis Willard, Bernie MacCulloch, Wilfred Paquette and Gerard Theoret.

Margaret McDonell

Margaret McDonell died at the Cornwall Hotel Dieu Hospital on August 27, 1988.

Wife of the late William McDonell of RR2 Martintown, she was known by family and friends to be a supportive and caring person. She leaves to mourn her death Jack, Danny and Billy of RR2, Martintown; Alex of Ottawa, Hughie of Nova Scotia; Gerald of Summerstown; Joan (Mrs. Robert Brown) of Cornwall; Jean (Mrs. Robert Davis), Uxbridge; Anne (Mrs. Perley O'Neil), Newfoundland; Geraldine (Mrs. James MacMillan), Lochiel; Norma (Mrs. Larry Tittley), Montreal; Mary Lou (Mrs. Frank MacMillan), Lochiel; Myrna (Mrs. Allan Fraser), Martintown and Colleen (Mrs. Greg MacCulloch) of Martintown. She is also survived by 24 grandchildren and one great grandchild, and two brothers, Angus Kennedy of Cornwall, and John Kennedy of Martintown. Also surviving Mrs. McDonell are four sisters, Mrs. Sarah Pilon of Ottawa; Anna MacCrimmon of Toronto; Mrs. Flo Atchison of Cornwall and Mary Delaney of Martintown.

The funeral was held on August 30 to St. Andrew's Church where Rev. Gary Ostler and Rev. George Maloney officiated at the mass of Christian burial at 11 a.m. Interment was in St. Andrew's cemetery.

Pallbearers were Roddie McDonald, Don MacDonald, Garry Atchison, John Delaney, Jason Tittley and Arnold Shelp.

Aileen G. McDonell

Aileen Gertrude McDonell of Williamstown died Aug. 21, 1988 at Hotel Dieu Hospital. She was 63 years old.

Mrs. McDonell was born in Morrisburg the daughter of the late John Casselman and the late Daphne Salmon. She was a teaching master at St. Lawrence College, Cornwall Campus, and a parishioner and benefactor to St. Matthew's Lutheran Church.

She is survived by her husband Alex J. McDonell; one son Philip of Spencerville, Ont.; two daughters Mary McDonell of Chesterville and Margaret McDonell of Niagara Falls. Also left to mourn her death are two brothers Ralph Casselman of Chichester, England, and Neale Casselman of Cornwall; and three sisters Ruth (Mrs. Cecil Calster) of Portage LaPrairie, Manitoba, Mary (Mrs. Robert Perry) of Kingston, and Daphne (Mrs. Robert Burns) of London, Ont. and one grandchild.

The service was held Aug. 23, 1988 from Wilson Funeral Home to St. Matthew's Lutheran Church and St. Mary's Cemetery. Rev. Steve Olson of St. Matthew's, Cornwall, officiated, assisted by Rev. Christine Mussar of Morrisburg.

Pallbearers were John Munro, Marvin Munro, Andrew Burns, John Casselman, Warren McIntosh and Walter McIntosh.

John Fraser McKinnon

John Fraser McKinnon of Breadalbane died at Ottawa's Perley Hospital after a lengthy illness, Aug. 20, 1988. He was 53 years old.

Mr. McKinnon was the son of the former Christina Fraser of Breadalbane and the late Alexander McKinnon.

He is survived by four sisters: Marion (Mrs. Allister MacGillivray) of Kirk Hill, Elizabeth (Mrs. Gordon Rice) of Alexandria, Linda (Mrs. Wayne Overcash) of North Carolina and Ann (Mrs. Jim MacMillan) of Saskatchewan. Also left to mourn his death are two brothers, Donald of Breadalbane and Keith and his wife Barbara of Pickering and several nieces and nephews.

A funeral service was held at Hillcrest Funeral Home on Monday, Aug. 22, conducted by the Rev. Robert Martin. Interment was at McLaughlin Cemetery.

Pallbearers were Gordon Rice, Allister MacGillivray, Lloyd MacKinnon, Roger Cousineau, Roderick Fraser and Allen MacKinnon.

New residents treated neighbors to barbecue

ST. RAPHAEL'S
Judy Bryan
347-2161



Sandi and Gary Mayville treated neighbors and friends to a barbecue and corn roast Sept. 3 in thanksgiving for the warm welcome they received when they moved into the community. An enjoyable day was celebrated by all.

* * *

The newly appointed executive for the Mount Carmel Auxiliary is in the midst of planning its first fundraising event scheduled for Oct. 1. This harvest tea will take place at St. Raphael's parish centre between 2 p.m. and 4:30 p.m. and details will be published in the "coming events" section at a later date. The welcomed new executive members are: Aline Gormley, president; Elizabeth McRae, first vice-president; June MacDonald, second vice-president; Mary McGillis, secretary; Celia Kehoe, correspondence secretary and E. H. Tourangeau, treasurer. Good luck to all.

* * *

St. Raphael's parish organ fund total to date is roughly half of its goal. Thanks to all who have generously donated so far.

CWL news

The monthly meeting of the CWL was held in the parish centre immediately after the 7:30 p.m. mass on Monday (Sept. 12). This was the first meeting of the fall season.

Shalom House

Shalom House is organizing a Charismatic Renewal Weekend beginning Friday (Sept. 16) at 7:30 p.m. with registration and ending Saturday (Sept. 17) at 4 p.m. The weekend will be given by Rev. Michael Shaw of Montreal. You can register by calling Sister Jeannine Bissonnette at 347-2391.

Birthdays

Celebrating birthdays this month are Gerry Bryan, Sept. 3; Susan Lajoie, Sept. 7 and Nathaniel Hurtubise, Sept. 16. Maddy and Gerry Bryan celebrated 34 years of bliss Sept. 4 with a trip to Peterborough for the long weekend.

* * *

Try as I might, I have not been able to find a replacement to continue this column. With my continuing studies and involvement in different organizations I can no longer find the time to continue submitting complete and timely articles. It is with great sacrifice I say that this will be my last article but I would like to thank my community from the bottom of my heart for the great support and friendship. God bless.

The War Amputations of Canada



Your donations support the *CHAMP* and *PLAYSAFE* Programs



"One in every crowd"

Ontario Junior Citizen of the Year Awards

In every crowd there is a young person aged 6 to 18 years, who is involved in worthwhile community service, overcoming physical or psychological limitations, or has performed an act of heroism. You can honour this young person, with the help of Canadian Airlines International and the Ontario Community Newspapers Association by nominating them for an Ontario Junior Citizen of the Year Award.

Since 1981, the prestigious Ontario Junior Citizen of the Year Awards Program has recognized the best in Ontario's youth.

Official nomination forms are available at the office of every member Community Newspaper in Ontario, or the Ontario Community Newspapers Association, P.O. Box 451, Oakville, Ontario. L6J 5A8, phone 1-416-844-0184. Nominations are accepted up to October 31st.

Every nominee receives a certificate and up to 12 individuals and one group will be recipients of an award presented by the Lieutenant Governor of Ontario.

ONTARIO JUNIOR CITIZEN OF THE YEAR AWARDS

To nominate a young person in your community please contact Your Junior Citizen Co-ordinator.

Pubset Your Co-ordinators Name - Telephone

Or complete and mail this coupon to:

Newspaper
Address

I wish to nominate _____
as an Ontario Junior Citizen of the Year.
Please send nomination form to:

My Name: _____

Address: _____

Postal Code: _____ Telephone: _____

Canadian

ontario community newspapers association

Protect Your Investment

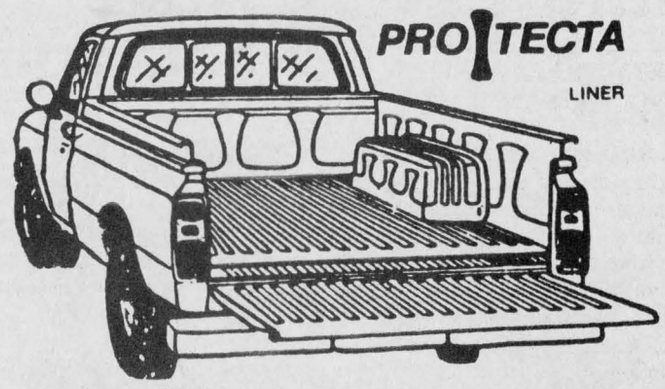

Invest In A Truck-Box Liner

Sizes to fit most trucks in stock now
Starting at only **$299**

ASP

VISA MasterCard

431 Main St., South
Alexandria

525-3620

37-1c

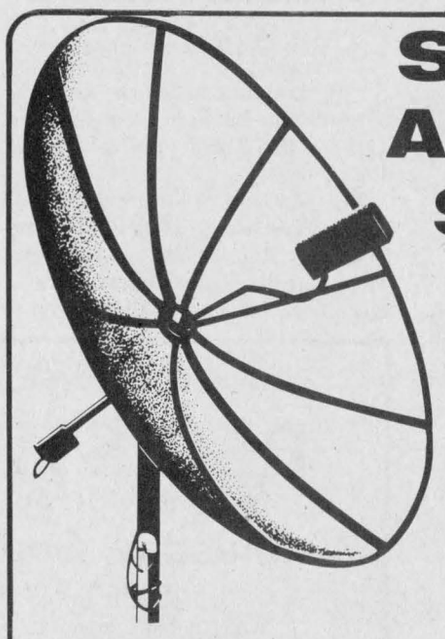

Satellite Antenna System

DESCRAMBLER FOR
HBO, Cinemax, E.S.P.N., Showtime, CNN, Viewer's Choice Exxxtasy
Now First Choice plus 3 more movie channels
Only $1,249
Package #1
Satellite system with 10 ft. black mesh dish, fully remote receiver
$2,495
Package #2
Videocipher fully remote receiver, stereo, LNB 60°, 10 ft. black mesh dish, C & Ku Band **$3,995**
(Descrambler included)

Satellite Systems include Free Installation



ANTENNAS
Rotors ..... $99 Boosters $75
30 ft. tower with baseplate and house bracket **$225**
30 ft. tower with 15 ft., UHF/VHF/FM antenna, rotor, 75 ft. cable (antenna & rotor) **$499** tax incl.

MIRON ELECTRONIC-TV
Sales and Service

VISA MasterCard

We Service What We Sell In Our Shop
421 Main St. South Alexandria 37-1c 525-4007

FREE FINANCING

12 MONTHS INTEREST FREE

On '88 Models Only

on tractors and riding mowers

YARD-MAN

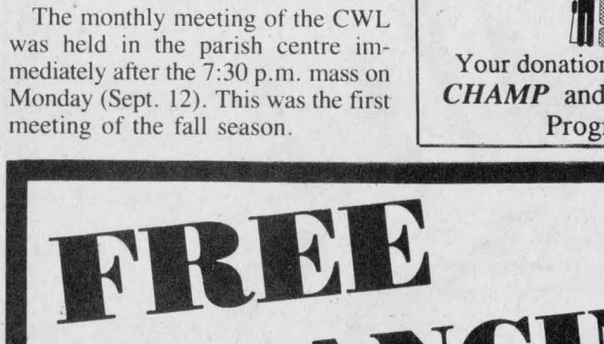

This offer on '88 models is **valid until April 15/89**

Terms:
- To qualify for financement Plan
- 15% Account on retail price

37-1c

YARD-MAN
Comptez sur nous!

TROTTIER SALES CENTRE

Hwy 34, South, Alexandria — 525-1925



Does winterizing your pool give you cold feet?

If you're unsure about how to prepare your pool for winter, you need BioGuard.

Because if your pool isn't protected in winter, you may be in for some nasty surprises next spring.

Bring your pool to BioGuard and we'll tell you how to properly close it for the season so it's easy to open and ready for swimming season.

We take the chill out of winter pool care.

Bring your pool to BioGuard®.

IT'S YOUR CHOICE
Do-It-Yourself or We'll Do It For You

Roy's Pools
410 - 7th St. West
Cornwall, Ont.
933-0411

37-1c

Auld Lang Syne

NINETY YEARS AGO
Friday, September 16, 1898

•The Baptists of Maxville and the surrounding district met Friday for the organization of their first church. In the afternoon a business meeting was held, the following officers being elected: Deacons, C. McNaughton, Duncan McDermid, Paul Currier; clerk, A. H. Edwards; treasurer, C. McNaughton.

•Duncan McKinnon, second son of John A. McKinnon, tanner, left Monday to accept a position in the CPR offices, Montreal. He assumes the position occupied by his brother Dan, who has been promoted.

•The matter of having the public scales removed from their location on the Mill Square was discussed at Council meeting and it was decided to have the owner remove same. James Young was appointed pound-keeper instead of Felix Bedard.

•D. D. McRae, Lot 25-9th Lancaster recently decided to erect a new brick residence. The old residence was then removed and placed on a firm foundation so that it might be preserved. Mr. McRae belongs to the fifth generation of the people who have inhabited the house, a cedar log building, erected 110 years ago.

•Alex McDonald this week had the misfortune of losing a barn, stable and shed on his farm, Lot No. 8-2nd Kenyon, occupied by D. McDougall and family.

EIGHTY YEARS AGO
Friday, September 18, 1908

•A feature at the Williamstown Fair, September 23rd and 24th, will be a marathon road race, six miles from Lancaster to Williamstown. $250 is being put up in prizes and Tom Longboat, the great Indian runner, is expected to compete.

•Owing to the scarcity of water and the absolute necessity for same for sanitary purposes, the trustees of the Alexander Separate School System are considering closing of the schools for several days. The typhoid epidemic in this county has not yet abated.

•William Robertson, a young man residing in the 3rd Lancaster, narrowly escaped death at the Lancaster crossing, Saturday afternoon, when the afternoon express struck his wagon. He was taken to the Montreal hospital on Monday morning's express and is in a very critical condition.

SEVENTY YEARS AGO
Friday, September 20, 1918

•The district honor roll this week contained the names of many Glengarrians among the wounded. They include: R. P. Hartland, David Proulx, Williamstown; Wilfred Hurtubise, Moose Creek; Hugh Ronald McDonald, Glen Robertson; Arthur Rochon, Alexandria; H. Adams, D. B. Jodoin, Glen Roy; L. R. Gray, Dunvegan; Bert McDonald, Lancaster; Edward McMillan, McCrimmon; Lieut. Sydney J. McEwen, Maxville; John Wesley Keir, Martintown; Angus McLeod, Dalkeith.

•H. J. Walker, CE, of Cornwall, is awarded the contracts for building of concrete bridges, one south of Dalkeith, and one west of Kirk Hill. The approximate cost will be $7,000.

•Rev. G. Watt Smith of St. Elmo, last week received official notification of the death in action on August 27th, somewhere in France, of his elder son, Lieut. D. Smith.

•A strange coincidence in the wounding of Lieut. Sydney J. McEwen, son of Mrs. D. A. McEwen of Maxville, is the fact that he was found in a shell hole and his wounds dressed by his brother, Lieut. Lyman McEwen, whose machine gun section at the time was moving up in support.

•Master Eugene Deagle left Wednesday to attend St. Therese College, Que.

SIXTY YEARS AGO
Friday, September 14, 1928

•Announcement has been made of the transfer to St. Alexander's parish, Lochiel, of Rev. J. J. Macdonell, who for the past four years has been the very popular rector of St. Finnan's Cathedral, here. Rev. Ewen J. Macdonald comes to St. Finnan's from Lochiel.

•Miss Emily Simpson left for Ottawa on Monday, where she will attend the Ottawa Ladies College this year.

•Ubald Rouleau has joined the staff of the King George Hotel, Cornwall, as day clerk.

FIFTY YEARS AGO
Friday, September 16, 1938

•A wrecking crew has completed demolition of the Carriage Factory and is now razing the Bond Hanger building at the station.

•Miss Barbara Costello of Ottawa, sailed from Quebec, Saturday, to visit her brother, Flt.-Lt. Martin Costello, RCAF, in England. Misses Ida and Dorothy Proctor of Ottawa, also sailed for a holiday in England.

FORTY YEARS AGO
Friday, September 17, 1948

•Menard Construction Co. of Green Valley has completed excavation work for the new diocesan Retreat House, to be erected immediately east of the Bishop's House. Wilfred Lalonde of Rigaud, has the contract. He also will build the new presbytery of Sacred Heart parish, excavation for which has been completed.

•The B & B Self Service store on Bishop Street South, opened this week. Bruno Brunet and Rene Boisvenue are proprietors.

•Bernard Villeneuve left Sunday for Montreal, where he begins his third year work in dentistry at McGill.

•Faced with the problem of handling 109 pupils in two Grade Nines, the Alexandria High School Board has decided to try and secure another teacher and open a third Grade Nine. Attendance is now at 296.

THIRTY YEARS AGO
Thursday, September 18, 1958

•Glengarry Branch of the Legion at Apple Hill has moved the former school house at "Frog Hollow," east of Glen Roy, to a site on Main Street and will renovate it to provide clubrooms.

•Jean MacRae, a student at Char-Lan, has been awarded the A. J. and Margaret Grant scholarship to Queen's University, valued at $500.

•A family dinner at their home in Williamstown, marked the golden wedding anniversary of Mr. and Mrs. H. M. Grant.

TWENTY YEARS AGO
Thursday, September 19, 1968

•Louise Lanthier, 6, escaped serious injury when struck by a car on Ottawa Street near her home.

•Dr. Laszlo Roman is erecting a new office building in rear of his St. George St. home.

•Apple Hill-born Pierre Guindon is the field-goal kicker for Winnipeg Blue Bombers in the CFL this year. He is a son of Hon. Fern Guindon, now of Cornwall.

•Mary McDonald, 4th Con., Lancaster, is attending the University of Toronto where she begins a two-year post-graduate course leading to a Masters degree in Honors Anthropology.

TEN YEARS AGO
Wednesday, September 13, 1978

•Greenfield copped the highest number of trophies in the Senior Division of the Glengarry Soccer League at the banquet Saturday night. The team won first place in annual competition, the championship trophy, highest scoring team and Donnie Morris and Brian Filion, two team members, won the awards for highest scorer and most valuable player respectively.

•Joanne MacDonald, daughter of Mr. and Mrs. Garry MacDonald of RR#4, Alexandria has successfully passed her Registered Nurses Assistant exams. She is employed at the Alexandria Community Nursing Home.

•Henri Periard, son of Mr and Mrs. Albert Periard (Idola Roussin) has graduated from Ottawa University with a Bachelor of Science degree in biology. He is presently pursuing further studies at the University of Marseilles in France.

•Murray MacDonald, son of Gretta and Campbell MacDonald of Kirk Hill received his Master of Science degree in electrical engineering from Queen's University and is presently employed as production manager with NIFE Powertronics Corporation, Toronto.



Happy 44th birthday to "Big Al", the "Cowsmo Kid"

AUCTION SALE

FURNITURE, ANTIQUES, COLLECTIBLES
Located just north of Cornwall, Ont.
on 331 Headline Rd. East
at the home of Mary Locker, 933-5815

Saturday, September 17

at 12 noon

Pictures; clocks; windows; pine cupboard; washstand; dishes; odd chairs; mantle clock; oil lamps; crocks; end tables; coffee tables; stereo & speakers; fridge; dressers; steel bed; folding bed; desk; 3 phones; new oil burner & pipes; church pew; old books; wicker love seat and chair; quilts; pots & pans; blanket box; 54''-4 poster bed; 30'' stove; bikes; infant car seat; baby sleigh; rims; tools; cupboard shutters; chest of drawers; double dresser; lazy-boy chair; hall tree; bar stools; 20'' color TV; floor model radio; large wardrobe; snowblower for parts; large wardrobe; rocking chairs; crocks; dentist cabinet; set of press-back chairs; sideboard plus a lot of other items.

TERMS: Cash or good cheque
(Owner and auctioneer not responsible for accidents)

AUCTIONEER
BLAIR AUCTION & EQUIPMENT SALES LTD.
Telephone: 613-346-5568

NOTICE OF THE PASSING OF A ZONING BYLAW BY THE CORPORATION OF THE TOWN OF ALEXANDRIA

TAKE NOTICE that the Council of the Corporation of the Town of Alexandria passed Bylaw 2011-M on the 6th day of September, 1988 under Section 34 of the Planning Act, 1983.

AND TAKE NOTICE that any person or agency may appeal to the Ontario Municipal Board in respect of the bylaw by filing with the Clerk of the Corporation of the Town of Alexandria not later than the 11th day of October, 1988 a notice of appeal setting out the objection to the bylaw and the reasons in support of the objection.

The purpose of this bylaw is to amend Bylaw No. 1065 by rezoning lands described as the south part of Lot 3, Municipal Plan No. 5, Town of Alexandria, to the designation Special General Commercial—Special Exception (C1S-2) which would permit the use of a hairdressing salon at this location. The complete bylaw is available for inspection at the Clerk's office during regular office hours.

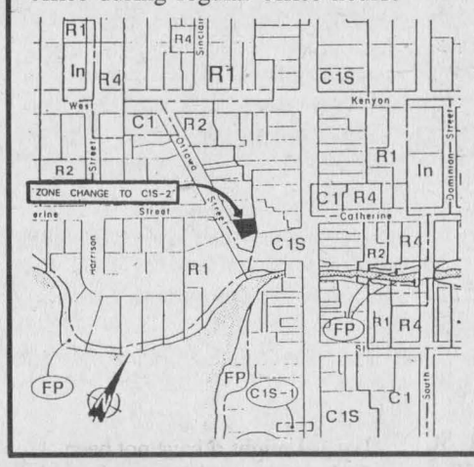

Area affected by this bylaw:

Part of Lot 3, Plan 5

Dated at the Town of Alexandria this 14th day of September, 1988.

Brent B. Caskenette
Zoning Administrator
Town of Alexandria
P.O. Box 700
Alexandria, Ontario
K0C 1A0

37-1c

WE'VE EXPANDED!



Visit our New Expanded Showroom For the Largest Selection of Electric and Acoustic Guitars, Banjos, Basses, Mandolins, Violins, etc. In the Area.

We Carry: Martin, Gibson, Kramer, Ibanez, Charvel-Jackson, Washburn, Yamaha, Goya, Peavey, etc.

Cornwall's No. 1 Music Store
MasterCard MELODY MUSIC CENTRE CHARGEX VISA
104 Pitt St. Promenade Since 1963 37-1c 933 0205

CLEAR THE TRACK...

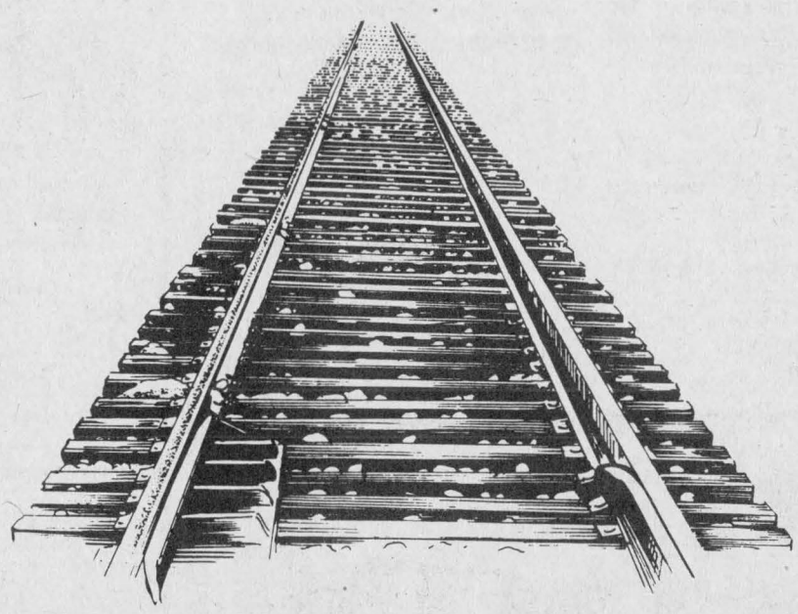

THE '89s ARE COMING!!!

And Our 1988 Units Must Go

See our Full Line of '88



CIVICS
ACCORDS
PRELUDES

We're Clearing Them From Our Lot At

SUPER LOW DRIVE-IT-AWAY PRICES

While Quantities Last

CORNWALL HONDA

For your convenience our Service Department is open Saturdays 9 a.m. to 1 p.m.
Please call for an appointment.

1200 Brookdale Ave. Cornwall 933-7558

37-1c

REWARD!

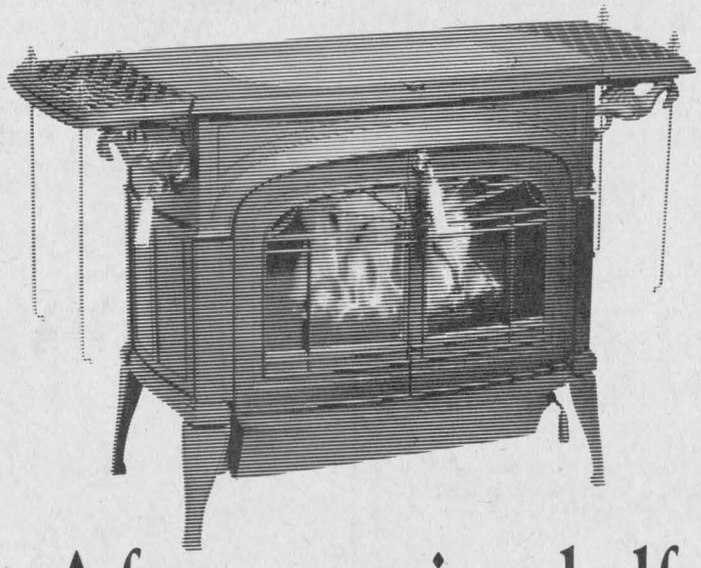

A free warming shelf with every stove.

This Fall, with the purchase of a Vermont Castings woodstove, receive one FREE warming shelf. This addition will enhance the appearance and extend the cooking surface of your stove.

After experiencing your new woodstove, you will discover what many already know...the elegance of a Vermont Castings woodstove will add a further reward of warmth and charm to your home for many years to come.

Act now, offer ends soon!

SUNWORKS
Renewable Energy Centre
1466 Hwy. 34, Hawkesbury 36-2c (613) 632-0456 874-2293

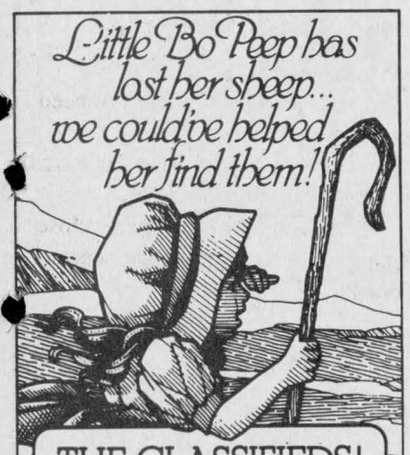

THE CLASSIFIEDS!

The Glengarry News

Classified Advertising

Coming Events

THE annual Maxville United Church turkey supper will be held Saturday, October 15th from 4:30 p.m. Admission $6.50 for adults; $3 for 6-12 years; and 5 and under, free.37-1p

THE Glengarry Pipe Band cordially invites you to attend their pot luck supper and annual meeting at the Maxville and District Sports Complex on Saturday, October 1. Supper to commence at 5:30 p.m., followed by the annual meeting at approx. 6:30 p.m. We appreciate your support. 37-3c

RETIREMENT PARTY
in honor of
PETE MacSWEYN
M.T.O. Patrol Supervisor
FRIDAY, SEPT. 16, 1988
St. Bernardin
at 9 p.m.
Music by Ghost Riders
Lunch Served
Everyone Welcome
36-2p

THE GLENGARRY OLD-TIME FIDDLERS ASSOCIATION
presents their
FALL DANCE
SATURDAY, OCT. 8 AT 9 P.M.
Caledonia Hall, St. Bernadin
"RED ROSE EXPRESS"
also
OLD TIME FIDDLERS
Admission: $6.00 each
Lunch included
37-4c

The family of
DOUG & CAROL BAXTER
wish to invite you to
a wine and cheese party
celebrating their parents'
40th
WEDDING ANNIVERSARY
on
SATURDAY, SEPT. 24, 1988
from 4:30 p.m. to 8 p.m.
at the home of Jim & Brenda Baxter
Highway No. 2, Summerstown
For further information
call 931-2022 or 525-4720
Best wishes only, please.
36-3p

WEDDING RECEPTION
in honor of
SANDRA MacMASTER
daughter of
Mr. and Mrs. Donald E. MacMaster
and
MARK FRANKLIN
son of
Mrs. Velma Franklin and the
late Keith Franklin
SATURDAY, SEPT. 24
Maxville
Music by Celtic Country
Lunch served Everyone welcome
For more information
Tel. 525-3402 or 527-2082
37-2p

Church Services

LOCHIEL REFORMED PRESBYTERIAN CHURCH
Lord's Day Service
11 a.m. and 8 p.m.
Bible School 10 a.m.
Wednesday 8 p.m.
Prayer & Bible Study
Tel. 874-2989 40-tf

UNITED CHURCH OF CANADA
Services of Worship
SUNDAY, SEPTEMBER 18
Alexandria — 9:30 a.m.
Dalhousie Mills — 11:15 a.m.
Glen Sandfield — 10:00 a.m.
East Hawkesbury — 11:15 a.m.
Rev. Colin and
Rev. Pat MacDonald
525-2858 37-1c

THE ANGLICAN CHURCH OF CANADA
ST. JOHN THE EVANGELIST
Lancaster, Ontario
(In Glengarry Provincial Park off South Service Road)
SUNDAY, SEPTEMBER 18
10:00 a.m. - Holy Eucharist
Sunday School & Nursery
THURSDAYS
10:00 a.m. - Holy Eucharist & Bible Study
Ass't Priest: The Rev. Peter Crosby
37-1c

Alexandria Alliance Church
SUNDAY
9:45 a.m., Sunday School
11 a.m., Morning Worship
Harmony Glen School
Kincardine Street
WEDNESDAY, 8 p.m.
Prayer Meeting and Bible Study
23 Kenyon St. W.
A warm welcome awaits you
Pastor Tom Felts
525-4899 36-tf
Christian & Missionary Alliance Church

Coming Events

THE family of Grant MacMillan invite relatives and friends to help celebrate his 80th birthday, Saturday, September 17, 1988, at Laggan Public School, from 2 to 5 p.m. Best wishes only. 36-2p

THE Kenyon W.A. will be sponsoring a ham supper and bake sale in the Dunvegan W.I. hall on Saturday, Sept. 17, 4:30-7 p.m. Adults $6, children 12 and under, $3. 37-2p

RUMMAGE sale, used clothing, books, shoes, household items; United Church, Kincardine St., Alexandria, Friday, Sept. 30, 2-7 p.m., Sat., Oct. 1, 9-12 noon. 37-3p

BAKE sale sponsored by the Glen Robertson UCFO members on Saturday, Sept. 17, from 1 to 4 p.m. at the Glen Robertson Parish Hall. 37-1p

You are cordially invited to share in the celebration of a 25th Wedding Anniversary
in honor of
Milton & Shirley MacIntosh
SATURDAY, SEPT. 24th
9:00 p.m. in Avonmore
Music: Station to Station
Everyone Welcome
Further information—527-3448
37-2p

The children of
ARCHIE & THERESA McDONALD
invite everyone to an
OPEN HOUSE
in honor of their parents'
40TH WEDDING ANNIVERSARY
at their home in Glen Roy
on
SUNDAY AFTERNOON
SEPTEMBER 18th
BEST WISHES ONLY
37-1p

SQUARE DANCING
2 Fun Nights "Free"
SEPT. 8 and 15, 8-10:30 p.m.
Learn to square dance. Perfect couple recreation. For fitness and health. Meet and mix with people. Try it, you will be glad you did. Singles are also welcome.
Registration will take place those 2 nights.
LOCATION: ALEXANDRIA
Ecole Rouleau School
Sandfield Street, north side
Caller: Don Force
Ile Bizard, Que.
36-2c

GLENGARRY SPORTS PALACE
Tel. 525-3600
THURSDAY, SEPTEMBER 15
BINGO
8:00 p.m.
Jackpot $1,200
in 5 numbers
11 regular games at $35
3 regular games at $50
6 specials 50/50
1 Winner - Take-All
Proceeds to ADMHA
Hockey Team
Note: Bingo played
on hard cards using chips
MINIMUM CHARGE $1.00
Reg. Cards 7 for $1.00
15 Cards for $2.00
Specials 7 for $1.00
15 Cards for $2.00
* * *
Commencing
SUNDAY, SEPT. 18
Jr. B Glens weekly
BINGO
7:30 p.m.
14 games at $25
1 game at $250
6 games at 50/50
1 Winner Takes All
All proceeds to
Jr. B Glens Hockey Team
37-1c

BONNIE GLEN
525-3078 or 525-2646
FRIDAY, SEPTEMBER 16
Wedding reception in honor of Rosemary Petzak, daughter of Mr. & Mrs. Frank Petzak of Glen Roy and Glenn Macdonald, son of Mr. and Mrs. Allan Macdonald. Music by Tower of Power. Lunch.

SATURDAY, SEPTEMBER 17
Wedding reception in honor of Joyce Martin, daughter of Roger and Joan Martin and Ralph Mask, son of Mrs. Elizabeth and the late Edward Mask of Renfrew. Music by Dude. Lunch.

FRIDAY, SEPTEMBER 23
Glengarry Soccer League annual banquet and award night. 7 p.m.. Watch for ad on sports pages.

For further information on above, refer to ads in "Coming Events"
37-1c

Coming Events

TURKEY supper prepared by Ladies of St. Andrew's Presbyterian Church in Avonmore on Wednesday, Sept. 21, 1988, 4:30-8 p.m., at Avonmore Community Centre. Bazaar table. Admission: Adults $6, children (12 and under) $4, pre-schoolers — free. 37-1p

COLUMBUS CLUB
of Council 1919
ELECTION
of new executive for the year 1988-89
At Knights of Columbus Hall
Kenyon St., East
8:00 p.m.
SEPTEMBER 19, 1988
All members welcome
36-2c

Mr. and Mrs. Milton MacDonald request the pleasure of your company at the
WEDDING RECEPTION
of their son
MURRAY
and
CHRISTINE
daughter of
Barbara and Peter McCool
of North Bay, Ontario
SATURDAY, SEPT. 24
9 p.m., Oak St., Lancaster
Music by Celtic Canuck
For more information please call
347-2208 or 347-3286
37-2p

PSYCHIC FAIR
Cornwall Civic Complex
FRI., SAT., SUN.
11 am-10 pm 11 am-10 pm 11 am-8 pm
SEPT. 16, 17, 18
Psychics from:
North America
Europe
and Asia
ASTROLOGERS
PALMISTS
CARD READERS
and more
Admission: $3
36-2c

CHARLOTTENBURGH
RECREATION CENTRE
* * *
Recreation Master Plan
Thursday, Sept. 15
Community Hall (upstairs)
* * *
Annual Char-Lan
Outdoor
SOCCER FEST
Saturday & Sunday
September 17 & 18
Hospitality Suite
* * *
BINGO
Every Tuesday
8 p.m.
Jackpot $250 guaranteed
Everyone welcome
* * *
Good Hall Rental Dates Available
347-2411
37-1c

Coming Events

ZION United Church, Apple Hill, will hold their annual turkey supper on Tuesday, September 20, from 4 to 7:30 p.m. Adults $7, children under 12, $3. 37-1p

CLAN MacLeod Society of Glengarry will hold its annual meeting and dancing competition at Laggan Public School on Friday, Sept. 30, at 8 p.m. The dancing competition will be open to seniors 12 and over, and open for juniors 11 and under with money prizes only. The Isobel MacLeod Trophy for seniors, and the Farquhar MacLeod Trophy for juniors, shall be won by the MacLeod, or descendant thereof, with the highest points in the above classes. Seniors dance the Highland Fling and the Flora, and the juniors dance the Highland Fling. For information call Helen MacLeod at 525-2327. Everyone welcome. Lunch. Kilt draw. 37-2c

MARTINTOWN COMMUNITY CENTRE
Banquet hall available
for rental
Tel. 528-4801
or 931-2069
37-1c

GLEN ROBERTSON SOCIAL CENTRE
874-2227 525-3283
* * *
CARD PARTY
Tuesday, Sept. 20
8 p.m.
Sponsored by Club 65
* * *
Excellent Banquet Hall Facilities
for weddings, mixed parties, social gatherings, etc.
Good dates still available
for weddings, stags, etc.
37-tf

MIXED PARTY
in honor of
ANN McPHERSON
daughter of Isabel McPherson
and
GLEN McMILLAN
son of
Mr. and Mrs. Orville McMillan
SATURDAY, SEPT. 17
Macdonald Blvd, Alexandria
Music by Jake at Work
Everyone welcome Lunch served
For more information call
525-3523 or 525-2415
36-2p

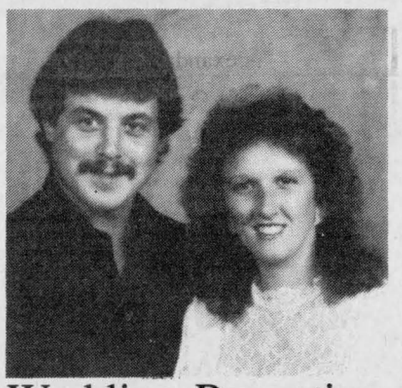

Wedding Reception
in honor of
SYLVIE
daughter of
Mr. Moïse (Huguette) Lepage
of Carlsbad Springs
and
LUC
son of
Mrs. Pauline (Aimé) Forgues
of Alexandria
SATURDAY, SEPT. 24th
in Embrun
Everyone Welcome
37-2p

Coming Events

25th wedding anniversary party in honor of Evelyn and Gerry Bernique, Saturday, Sept. 24, 1988 at 9 p.m., Caledonia Hall, St. Bernardin. Music by Mike Gibbs. Everyone welcome. Lunch served. 37-2p

GLEN Sandfield UCW will have their Salad Tea on Oct. 1, Glen Sandfield Hall, 2-4 p.m. Everyone welcome. 37-3p

ROYAL CANADIAN LEGION
ALEXANDRIA BRANCH #423
GENERAL MEETING
SUNDAY SEPT. 18 at 2:00 P.M.
37-1c

Wedding Reception
in honor of
DENISE
daughter of
Lillian and the late Andrew Guindon
and
JEAN
son of
Cecile and Rene Poirier
SATURDAY, SEPT. 24th
Glengarry Blvd., Alexandria
Music by "Mystic" Lunch served
Everyone Welcome
For more information
525-4772, 347-3694, 527-2429
37-2p

Cordial Invitation
is extended to friends & neighbors
by Dr. & Mrs. Ralph Gordon
TO THE MARRIAGE OF
their son
DARCY
to
ANN
daughter of the Hon. Mr. Justice Bird Cullen and Mrs. A. Hawley
of Ottawa
at St. Andrew's Church
Williamstown
Saturday, Sept. 24 at 2:00 p.m.
and to the
RECEPTION DANCE
SATURDAY, OCT. 8
9:00 p.m.
Williamstown Arena
37-2p

FRATERNITE ALEXANDRIA INC.
ANNUAL MEETING
Fraternite Hall
Sunday Sept. 18
2:00 p.m.
Followed by
POT LUCK SUPPER
Members are invited to attend.
* * *
BINGO
Friday, September 16
7:30 p.m.
Jackpot $600
in 8 numbers
* * *
Card Party, Thurs. Sept. 15
at 8 p.m.
Lunch and prizes
* * *
Physical fitness every
Monday at 1:30 p.m.
37-1c

Coming Events

GLENGARRY School of Piping and Drumming will begin lessons on Saturday, Sept. 24 at Maxville Public School. Piping classes 11 a.m., 10 and 1 p.m.; drumming at 1 p.m.37-2p

WEDDING RECEPTION
in honor of
JOYCE MARTIN
daughter of
Mr. and Mrs. Roger Martin
of Alexandria
RALPH MASK
son of
Mrs. Elizabeth Mask
of Renfrew, Ont.
SATURDAY, SEPT. 17
at Bonnie Glen, Hwy. 43
Music by Dude
Everyone welcome 37-1p

AT HOME
50th
WEDDING ANNIVERSARY
The family of
Lloyd and Elizabeth McRae
invite you
to share
this special day with them
at McRae Farm
Bainsville, Ont.
on
SUNDAY, SEPTEMBER 18, 1988
from 2 to 4 p.m.
Best wishes only.
36-2p

LE CAFE MIMI
presents
for your entertainment only
PSYCHIC FAIR
AT THE 'FOUR CORNERS'
(Zig Zag) FLEA MARKET
2 KM SOUTH OF HWY 417
EXIT 79
LIMOGES/EMBRUN
SATURDAY, SEPT. 17
9 A.M. to 9 P.M.
**Keith *Betty *Edward *Gordon and Others*
For information call:
Le Cafe Mimi (613)443-5606
Gordon (613) 527-3048
37-1p

MAXVILLE & DISTRICT SPORTS COMPLEX
OSIE F. VILLENEUVE ARENA
* * *
Workouts that Work
Safety first aerobic classes
Tuesday & Thursday
7:30 - 8:30 p.m.
Registration Tues. Sept. 20
* * *
Ice Season Begins
SEPTEMBER 19
* * *
For information concerning our banquet hall facilities for weddings, mixed parties social gatherings, business meetings, etc., please call
527-5659
GOOD DATES
STILL AVAILABLE
Let our experienced staff assist you with catering and entertainment suggestions
37-1c

Father Denis Vaillancourt
and the parishioners of
Precious Blood Parish
Glen Walter
Invite you to their annual
HARVEST SUPPER
SUNDAY, SEPT. 18th
from 3:30—7:30 p.m.
Adults $6/Children $3.50/Pre-school $1.50
Everyone welcome
37-1c

SD&G NEWS UPDATE '88
Actualités '88 dans SD&G

NOTICE OF MEETING
GLENGARRY DISTRICT HIGH SCHOOL
SCHOOL COMMITTEE
GENERAL MEETING
TUESDAY, 27TH SEPTEMBER
8:00 P.M.
in the school library
OPEN TO ALL PARENTS
SEEKING EXCELLENCE THROUGH EDUCATION — L'ÉDUCATION, LA VOIE DE L'EXCELLENCE

Chairman of the Board
JOE GUNN
Président du conseil

Director of Education
J. DILAMARTER
Le directeur de l'éducation
37-2c

CLASSIFIED

Only $3.50
(20 words)
2nd week 50¢ less
RATES

General Classified — $3.50 for 20 words, plus 10¢ for each additional word.

Births, Found, Graduations, Anniversaries (50th and over) will be accepted free, with picture.

Classified Display — 39¢ per agate line. We reserve the right to place all advertising under the appropriate classifications.

Box Numbers — $5.00 per week (includes Box), c/o The Glengarry News, Box 10, Alexandria, Ontario K0C 1A0.

Deadline for advertising: Monday, 3 p.m.

ALL ADS MUST BE PAID FOR IN ADVANCE

Births

FRASER — Shona, daughter of Fiona and Stanley, is pleased to anounce the arrival of her brother Bryce McDonald on Thursday, August 4, 1988. Proud grandparents are Mr. and Mrs. John McDonald of Brockville and Mr. and Mrs. Lewis Fraser of Dalkeith. This is the eighth great grandchild for Mrs. W. Ramsay of Poole, England.

BLAIR — Peter and Kathy (nee Jackson) are pleased to announce the birth of their second child, Thomas Ezekiel, born on Wednesday, August 31, 1988, at Ottawa General Hospital, weighing 7 lbs. 13 ozs. A brother for Adam. Proud grandparents are Pearl and Lyndon Jackson and Sybil and Arthur Blair.

LAX — Martin and Lisa (nee Bankley) are thrilled to announce the birth of their son, Zachary Norman Jacob, 8 lbs. 4 ozs., at St. Mary's Hospital, Montreal. Very proud grandparents are Joan and Norman Bankley of Baltics Corners. Cousin to Shawna Lynn, Nathan Matthew and Devon Blake. 37-n/c

PERKINS — Barry and Elaine (Willard) are proud to announce the arrival of Meagan Elaine weighing 7 lbs. 12 ozs. on Wednesday, August 31, 1988. First grandchild for Francis and Shirley Willard of Alexandria and James and Grace Perkins of St. Eugene.

In Memoriam

MacDONALD — In memory of a dear friend Archibald J. MacDonald who passed away Sept. 10, 1984.
—Always remembered and greatly missed by Marguerite Leroux,
Ste. Anne de Prescott. 37-1p

Deaths

FRASER, Donald Ross — RR#1, Dunvegan, passed away Sept. 7, 1988 at the age of 73. Beloved husband of the late Elizabeth Hester, dear friend of Mary Catherine MacLeod, dear father of Dale (Lise Belanger) of Hawkesbury, Mrs. Elizabeth Faye Campbell (William) of Maxville, Mrs. Diana Joy Hall (Sean) of Brownsburg, Que. Also survived by three grandchildren, Elizabeth Kellie Campbell, Tanya and Craig Cruise. Funeral arrangements entrusted to Noel Funeral Home, 103 High St., Vankleek Hill. Funeral service was held Saturday, Sept. 10, 1988 at 2 p.m. at the Knox Presbyterian Church in Vankleek Hill. Interment in McLaughlin Cemetery. 37-1c

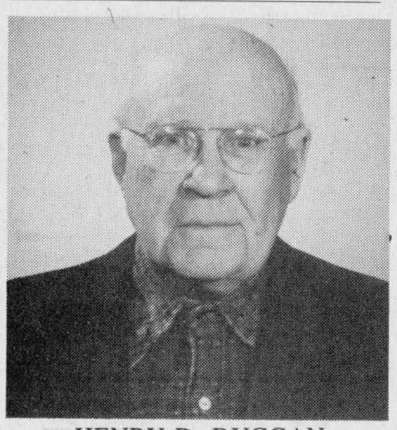

HENRY D. DUGGAN

At Chateau Gardens, Lancaster, Ont. in his 87th year on September 10, 1988. Henry is survived by wife Isabel (nee Routhier) living in Alexandria at the Maria Goretti Residence, by his daughter, Mrs. Carol Ann Paddick residing in Grand Falls, Newfoundland and by his son Gregory John Duggan of South Lancaster and their families. A former Reeve of Alexandria and retired Bell Canada employee Henry will be missed not only by the many relatives he leaves behind but also by his many friends and associates from 40 years of residence in the city of Montreal. Funeral arrangements are by Munro & Morris Funeral Homes, 114 Main Street South, Alexandria, Ontario K0C 1A0. Funeral Mass at St. Finnan's Cathedral, Tuesday, Sept. 13 at 11 A.M.. Interment following funeral mass in family plot. Mass offerings will be gratefully appreciated as will donations to Provincial Association for research into and treatment of Alzheimer's Disease. 37-1c

Entertainment

CHEZ PAUL HOTEL
Dalhousie, Que.
ROCK 'N ROLL
Dance
EVERY FRIDAY NIGHT
Music by
"Jake at Work"
Everyone Welcome 27-tf

Courses

SQUARE DANCE CLUB
Legion Hall
Lancaster, Ontario
MONDAYS, 8 p.m.—10 p.m.
starting
SEPTEMBER 19
Registration: 7 p.m.—7:45 p.m.
Contact Dorothy Fawthrop
Home: 347-3485/Legion: 347-3286
or Flo Ellis - 347-2290
Professional instructors
"The Bazinets"
All adults welcome to join 37-1p

ART COURSES
For Adults
and Children
Day, evening and
Saturday classes
Introductory
Offer
McCORMICK
ART STUDIO
11 Oak St.,
Lancaster
347-7331
347-3584 (eves) 36-4c

Lost—Found

LOST: watch, Raymond-Weil, sentimental value (anniversary) gift, lost Aug. 20. Please call 525-2409. 35-3p

FOUND: gray, female, stray cat, to give away, in Dunvegan; quiet, house-trained and excellent with small children. Tel. 527-5293. 37-1n/c

LOST: Still looking for a black cat, female, wearing a red collar. Please call 525-1108. 37-1p

LOST
Book of raffle tickets for
car draw
Numbers 641 to 650
Ticket holders of these
numbers please contact
Glengarry
Golf & Country Club
Tel: 525-2912
37-1c

Cards of Thanks

MacRAE — Thanks to everyone who helped make the celebration of our 25th anniversary such a happy event. Thanks to those who helped our children organize and decorate. We certainly appreciated the many miles travelled by most of you. Thanks to all the entertainers, the Brigadoons, the Don McPhee fiddlers, Allan Gillis, the McKenna family and comedian Audrey MacDonald and troupe. We're still laughing!
—Arnold and Margo MacRae. 37-1p

McDONELL — Sincere thanks to our relatives, friends and neighbors for the many acts of kindness, messages of sympathy, masses, floral tributes, charitable donations, and food at the time of the loss of our beloved mother, Margaret. Special thanks to Rev. Claude Halle, Rev. Garry Ostler, Rev. George Maloney and the ladies of St. Andrew's CWL, also Dr. J. MacLean and the nurses of 3rd north Cornwall Hotel Dieu Hospital.
—The McDonell family. 37-1c

WE wish to express our sincere thanks to relatives and friends who expressed sympathy to our family with letters, cards, flowers and donations to the Heart Fund. Special thanks to the neighbors who generously donated food and served refreshments at the time of the loss of our loved one, Gordon Rowe Ferguson. It was much appreciated.
—Ethel MacKinnon and family. 37-1p

BRUNET — The family of the late Gerard Brunet sincerely thank everyone for many acts of kindness and sympathy extended to us at the time of the loss of a dear husband and father. Thank you for the many memorial donations, floral tributes, cards and food sent to our home. Special thanks to Dr. Roman and staff at GMH, Rev. Raymond Dumoulin, Munro and Morris Funeral Home, Claire Lanthier and Jean-Paul Touchette.
—Joan, Manon and Patrick. 37-1p

MacDONALD — We would like to extend our sincere thanks to neighbors, relatives and friends who organized and attended our wedding party. Thanks also for the numerous cards, generous donations and gifts we received. We will always remember this special evening and our home in Glengarry.
—Sandra and Ewen MacDonald,
Windsor, Ont. 37-1p

McDONELL — Sincere thanks to neighbors, friends and relatives for the many acts of kindness, expressions of sympathy, masses, flowers, charitable donations and food received during the loss of a dear wife and mother, Aileen. Special thanks to Pastor Steve Olson, Pastor Chris Mussar, Dr. Denis Deslauriers, Leanne Poirier and the staff and volunteers of the Palliative Care Unit of the Hotel Dieu Hospital.
—Alex J. Mcdonell and family. 37-1p

KEMP — I would like to thank my family and friends for the surprise birthday party and the lovely gifts. Thanks to Heather, Joanne and Cindy for the visit from the happy birthday clown. It will always be a day I will remember.
—Isobel Kemp. 37-1p

MacMASTER - FRANKLIN — We would like to thank everyone who attended our mixed party and helped to make it a special night we will long remember. Special thanks to the organizers.
—Sandra and Mark. 37-1p

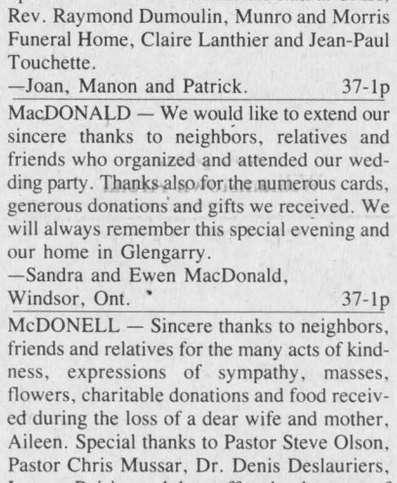

THAUVETTE: We wish to express pur sincere appreciation to neighbors, friends and relatives for many acts of kindness and sympathy extended to us in the recent loss of a dear son and brother, Normand Thauvette, aged 22, who died accidently on August 28, 1988. Thank you for the many memorial donations, visits to the funeral parlor, floral tributes and cards so kindly given. Special thanks to the Munro Funeral Home of Maxville, florists and Rev. Lussier and Poirier for services rendered.
—The Thauvette Family. 37-1p

THANK YOU
The G.A.C.L. Recreation Leisure Committee
would like to thank all the volunteers, refs and players who participated in our annual Sportsman Ball Tournament which was held Saturday, August 20 at the Sports Palace. 37-1c

Misc. Sales

GARAGE sale, Saturday and Sunday, Sept. 17 and 18, 9 to 5 p.m., Johnson Road, 2 miles north of Williamstown. Various articles.37-1p

YARD sale, Thurs., Fri. and Sat., Sept. 15, 15 and 17, 1st Kenyon Rd. (1/2-mile). Sofa, chairs, chrome kitchen set, etc. 37-1p

YARD SALE
SATURDAY AND SUNDAY
SEPTEMBER 17 AND 18
20' steel beams; box stove; lawnmowers; trailers; 8x8 portable shed; stereo systems and many more assorted items.
1/4 mile east of
Fassifern's Corner
on Lochiel Township Road
37-1p

Articles for Sale

PLYWOOD super special BMR Casselman Plywood: 4x8' spruce; 3/8" $11.55; 1/2" $14.39; 5/8" $17.25; 5/8" tongue and groove $17.70; 3/4" $22.75; aspenite 4x8' $6.50; vinyl double — 4 white 67¢ per sq. ft. Unbeatable prices on windows. Tel. 613-764-2876. 29-tf

COMPTOIRE Populaire has for sale new and used furniture, china cabinets, antiques, bicycles, grass picker mower, baby necessities, footwear, skates, skis, clothing, fabrics, curtains, wool, snow suits and etc. Tel. 525-3445. 100 St. James St., Alexandria. 32-8p

PIANOS! Baby grand only $2,995, four uprights to choose from. We buy, sell, trade, tune, repair. Al's Piano Shop, 932-1825.36-4p

KORG 6000 keyboard with case, stand and "Traynor" sound amplifier with cables. Call 678-2116 or 632-3014. 36-2p

LA MAISON
D'ARTISANAT
Green Valley, Ont.
GIFTS & CRAFTS
Baskets, wreaths, hats, hoops, brass etchings, pillows, clowns, stuffed toys and much more.
OPEN FROM
Tues. - Sat.— 10 a.m. - 5 p.m.
For more information call
Elaine at 525-5020 or 525-2522
37-2p

GAS TANKS
for
Cars and light Trucks
Reconditioned with
Warranty
Available now at
ASP
431 Main St., South
Alexandria
525-3620
40-tf

WHITE PINE
LUMBER
Rough and Dressed
Quality Pine
Solid Pine Doors,
Panelling and Mouldings
(non jointed)
Top quality kiln dried
hardwood oak, birch,
maple and cherry
Select cedar panelling
and decking
Ken Alexander
525-3040
34-tf

PURINA DOG CHOW 20 kg 19.00
Quaker TENDER CHUNKS 8 kg 10.18
PAMPER CAT FOOD Case 24 ..... 8.40
PUSS'N BOOTS Large cans ..... .75
PEP DOG FOOD Large cans ..... .65
4 cu. feet PEAT MOSS 4.50

ATKINSON
909 Second St., West
Cornwall, Ont.
Closed Tuesdays
932-3445 36-4c

Cards of Thanks

Articles for Sale

RADIO Shack "TRS-80" computer complete with cassette player and games. Ideal for beginners. Call 678-2116. 36-2p

GUN for sale: Remington 700 custom BDL, 7 mm magnum with 3-9x12 Tasco scope. Like new. Call evenings, 347-2815. 36-2p

USED garage doors, 12'x14', made of wood. Ask Rene, 525-1480. 36-2c

USED aluminum windows. Tel. 525-1255 between 6 p.m. and 10 p.m. 36-2p

GE washer, 6 months old; Kelvinator stove, 30", 10 months old; chest freezer; 3-spd. bike; Gibson dryer; stereo, floor model; 4" jointer, plainer, Rockwell. Tel. 525-5126. 36-2p

DINING room table, drop-leaf, six chairs, mahogany, Duncan Phyfe style, $750; matching buffet-desk, $600 (optional) or $1,200 complete; traditional sofa and chair, $250. Tel. 347-3092. 36-3p

2 wood cookstoves, tent trailer, sleeps 4. Tel. 347-2196 after 6 p.m. 37-2p

ORGAN, doors, windows, skis and boots, gas fireplace, and many other items at 105 St. Paul, Alexandria. Tel. 525-4440, ask for Richard. 37-3c

HORSE—DRAWN sleigh, optional 4 passenger single-spindled ski runners, in excellent condition, $450 firm. Call Rita, (514) 269-2501. Sleigh located 5 miles north of Alexandria. 37-3c

FOR a gift that is different have a look at the Japanese Raku pottery made at the Apple Hill Pottery, south and west of Apple Hill. Tel. 528-4329. 37-1p

2 picture windows with storms, 54"x60". Apply at 47 St. George St., Alexandria. 37-1p

FOR sale: in-ground swimming pool, approx. 18'x38', filter, 2 ladders, diving board, slide, safety rope, safety hook, brush, vacuum cleaner, skimmer, thermometer, solar blanket and cover. Tel. 678-5681. 37-2p

LADIES blue 3-spd. 26" bike, all equipped, just like new. Tel. 525-4648. 37-1p

SUPER liquidation fall sale. Plywood, 1/2", $10.95, 5/8" $14.50; aspenite 1/4" $3.95; 7/16" $5.95; 5/8" $12.95; 2x6x8 $1.50, 2x10x14 $7; 2x8x12 $4.80; shingles 15 year #2 $6.95; pressed wood 5/8, $4, all spruce wood. Check our low prices. We deliver anywhere. Tel. 1-562-8501, 1-514-562-8501. 37-2c

PORTABLE Hoover dryer for sale, plugs into 110. Very good condition. Tel. 525-1802. 37-1p

TRACTOR tire with tube in size 12.4-28, $50; man's bike, $25; woman's bike, $25; 4 tubes to fit 16" tires, $5 each; Panasonic camera and recorder VHS, asking $800. Tel. 347-3080. 37-1p

CHINA cabinet, kitchen set, rocker, humidifier, playpen, car seat, dresser. Tel. 525-2816. 37-1p

REVOLVER, Taurus, 38 cal., new, registered, $200. Tel. 525-3045. 37-1p

CARL Wetzlar binoculars, 10x50, with case, $60 firm. Tel. 525-3045. 37-1p

300' of triplex wire plus many electrical supplies, breakers, heaters, etc. J. C. Binette, 674-2154. 37-2p

TV antenna with rotor, $125. Phone after 6 p.m., 527-3282. 37-2p

SECTIONAL couch for sale, charcoal grey, worth $1,200, asking $650; excellent condition; also used toilet and sink. Tel. 525-4300.37-1p

PIANO, 38" high, Ennis, apartment size, and bench, excellent condition. Tel. 874-2204. 37-1p

SEWING machines, filing cabinet, typewriter, stained glass lamps, desk, bookshelves, dressers, kitchen table and 4 chairs, chesterfield and chair, coffee and end tables and freezer. Apply at 84 Catherine St. W., Tel. 525-5124. 37-2p

DOUBLE bed with mattress, good condition; 2 parlor chairs gold color; antique swivel wooden arm chair, needs repair, encyclopedia Britannica set with atlas and case. Tel. 525-2385 after 6 p.m. 37-n/c

FILING—CABINETS — priced $70 to $120; seven sections, 72"x36"x17" deep. Horizontal type. Sections can be separated. Good to excellent condition. Glengarry Surplus, five km west of Fassifern. Open seven days. We also sell Army surplus tents, down sleeping bags, clothing, footwear, new and used. Tel. 525-3864. 37-2p

AUTOMATIC washer and dryer, in very good condition; cheap for quick sale. Tel. 347-2955. 37-1c

MOVING sale: chesterfield set, rugs, lamps, bureau, girl's 10-speed bike, record player, picture frames, Kenmore washer-spin dryer, humidifier, kerosene heater; reasonable prices; everything must go. Tel. 525-2379 after 5 p.m. 37-1p

30" electric white stove, very good condition, $100. Tel. 525-2826. 37-2p

Vehicles for Sale

USED VEHICLES
CARS & LIGHT TRUCKS
WARRANTY AVAILABLE
1986 Fiero, auto., only 18,000 km
1986 Buick Century, 4-dr., auto., PS & PB, clean car
1986 Chev Celebrity, 4-dr., auto., air, cruise
1985 Chrysler New Yorker, 4-dr., low mi[SOLD]y loaded
1984 Mercury Topaz, 4-dr., auto., PS & PB, AM/FM, air
1984 Mercury Topaz, 2-dr., 5-spd. man. PS & PB, AM/FM
1984 Horizon, 4-dr., auto., good clean car
1984 Dodge Charger Shelby, 2-dr. 5-speed, sunroof
1983 Ford Escort, 2-dr., manual
1982 Olds Cierra Brougham, 4-dr. fully loaded
1982 Olds Omega, 2-dr., auto., 6-cyl., [SOLD]PB
1981 Olds Om[SOLD]4-dr.
1981 Volkswagon Rabbit, 5-speed
TRUCKS
1983 Mazda, [SOLD]box
1981 Nissan, King Cab, 5-speed manual
1—19 ft. Rover camper, A-1 condition, well equipped with washroom
TROTTIER
SALE CENTRE
525-1925
Hwy. 34, South Alexandria

Vehicles for Sale

1976 Olds 88, 38,000 original miles, air, tilt, power windows, power brakes, $2,000 or best offer. Tel. 525-1418. 37-2p

1981 Toyota 4x4 1/2-ton truck, 86,000 km, good condition, $2,000. Tel. 525-1062.37-1p

FOR sale: 1983 Pontiac Phoenix 4-cyl. auto, PS/PB, AM/FM cassette, woman driver. Call 525-3034. 37-3p

1980 GM Siera 1/2-ton truck with safety check. Tel. 525-2816. 37-1p

1979 Chevette for sale, $900, as is. Tel. 525-4874. 37-2p

ACT-110 3-wheeler 1985, $350. Tel. 525-2840. 37-2c

1973 Ford Club cab, 3/4-ton, from Saskatchewan, sold with safety, Jean Claude Binette, 674-2154 or 525-4760. 37-2p

1976 Buick Ltd. for sale, asking $300 as is. Tel. 525-4300. 37-1p

1980 Oldsmobile Supreme Cutlass, in good condition. Call anytime, 525-3752. 37-1c

1979 GMC van for sale, all equipped, air cruise, power door lock, running board, etc. Very good condition. Asking $4,250. Tel. 525-4440. 37-1c

1986 Nissan king cab pickup with fiberglass cap, 44,000 km. Tel. 347-2896. 37-2p

1985 LE 6000 6 cyl.
Fully equipped $9,500
1983 Dodge B250 Van
Stretched $6,500
1982 Doddge B150 Van
New paint $4,200
All Safetied
678-6344
37-tf

CHEV-OLDS
TITLEY
ALEXANDRIA, ONT.

GREAT SAVINGS
1986 Olds Delta 88, 4-dr., sedan, loaded, air cond.
1986 Olds Cutlass Supreme, 4-dr., auto., PS & PB, AM/FM, air, low miles
1986 Chev Monte Carlo, 2-dr., V-8, auto., PS & PB, air cond.
1986 Chev Celebrity, 4-dr., air, auto., PS & PB
1985 Olds Cierra Brougham, 4-dr., auto., PS & PB, 2-tone paint, loaded
1985 Olds Delta '88 station wagon, 9 passenger, [SOLD], well equipped
1985 Cavalier, 2-dr., manual, PS & PB, AM[SOLD]unroof
1985 Toyota Supra, 2-dr., like new, only 42,[SOLD]
1984 Plymouth Horizon, 4-dr., auto., good condition
1984 Pontiac Acadian, 2-dr., auto., sunroof
1982 Pontiac Grand Lemans station-wagon, auto., PS & PB, air conditioning
1982 Chrysler LeBaron, 4-dr., auto. PS & P[SOLD]
1981 Olds 98 Regency, 4-dr., loaded
1980 Camaro, auto., PS&PB

TRUCKS
1988 Chev S-10 extended cab. V-6, 5-speed, low miles
1985 GMC Jimmy 4×4, loaded
1985 Chev 1/2 ton pick-up, PS&PB, V-8, AM/FM stereo
1984 Nissan extended cab, 4×4, pick up, Fibrabec box
OTHER VEHICLES
TO CHOOSE FROM
WE BUY CARS AND
TRUCKS FOR CASH
525-1480 or 347-2436

Vehicles for Sale

1979 TransAm, top shape, T-roof, AM/FM radio, mag wheels, etc., $5,000 firm. Tel. 347-2530. 29-tf

1985 Chev Cavalier, A-1 condition, has to be seen. Call Mike, 525-1787 after 3 p.m. or 347-2220 anytime. 36-2p

1981 Olds Omega Brougham, fully loaded, 4-door sedan, very good condition. Tel. 525-2616 after 6 p.m. 35-3p

HYUNDAI Stellar cyl. 1987, 30,000 km, very good condition. Tel. 678-2116. 36-2p

GAREAU'S
USED CARS AND TRUCKS
1985 Chevette, 2-dr., 2-tone, 4-spd.
1981 Chev Caprice, 4-dr., auto., PS/PB, AM/FM
1983 Ford Escort, 2-dr., 4-spd., AM/FM
1981 Buick Regal, 2-dr., 2-tone, AM/FM [SOLD]TS
1979 Pontiac 4-dr., auto., AM/FM PS/PB
1983 Mazda truck, 5-spd., AM/FM and cap [SOLD]
1979 Grand Prix, 2-dr., AM/FM, auto.
1981 Olds, 4-dr., AM/FM, PS/PB, air, TS cruise
1979 Chevette, 4-dr., AM/FM, auto.
1975 Nova SS, 4-spd., black, A-1 shape
1979 Olds, 4-dr., new paint, AM/FM, PS/PB
36-4c

THIS WEEK'S
SIN NUMBER
562
CHOICE USED CARS
Used....but not abused!
1987 TEMPO
1986 SUNBIRD
1986 CIERRA BROUGHAM
1986 HONDA CIVIC GL
1985 PONTIAC 6000
1984 CAMARO
1984 TOPAZ
1984 OLDS CUTLASS SUPREME
1983 TOYOTA TERCEL
1983 THUNDERBIRD
1983 COUGAR
1983 CAMARO Z-28
1983 TOYOTA LIFTBACK
TRUCKS
1987 RANGER
1987 FORD F-150 XLT
1987 NISSAN KING CAB
1986 FORD CLUB WAGON VAN
1984 DATSUN PICK-UP
1981 FORD 1/2 TON
Many Do-It-Yourselfers
Starting at $350
GLENGARRY
FORD - MERCURY
ALEXANDRIA, ONT.
Mon. to Fri. 8 to 8: Sat. 9 - 3
Where You, The Customer Are Always No. 1
12 or 24 mo. Warranty available
Hwy 34, Alexandria
525-3760

Roy's GARAGE (Green Valley) LTD.
PONTIAC
BUICK
Cadillac
GMC Trucks
GREEN VALLEY, ONT. 525-2300
(Cornwall Area) 347-7312

GOODWILL USED CARS
1987 CADILLAC SEVILLE, 4-dr., fully equipped, including sunroof, low miles, one owner
1987 CADILLAC FLEETWOOD, 4-dr., fully equipped, low miles, one owner
1986 CHEVETTE CAMEO, 4-dr., auto., radio, low miles
1986 PONTIAC SUNBIRD, 4-dr., 4-cyl. 5-speed with unlimited km warranty
1985 PONTIAC PARISIENNE wagon, fully loaded
1985 PLYMOUTH CARAVELLE, 2-dr., fully equipped incl. air
1985 BUICK CENTURY LIMITED, 2-dr., 6-cyl., auto, PS & PB
1984 PONTIAC PARISIENNE, 4-dr., 1 owner, low miles
1984 BUICK LESABRE LIMITED, fully equipped
1984 PONTIAC BONNEVILLE, 4-dr., auto. PS & PB, air conditioning
1983 HONDA ACCORD, 2-dr., hatchback, 5-speed
1983 MERCURY LYNX, 2-dr., auto.
1983 BUICK SKYLARK, 2-dr. [SOLD], auto., PS & PB
1983 CAMARO, V-6, auto., T-Bar roof, AM/FM stereo
1983 BUICK REGAL, 4-dr., well-equipped, two-tone
1983 PONTIAC PARISIENNE, 4-dr., auto., PS & PB, 1 owner, low miles
1983 BUICK LESABRE LIMITED, 4-dr., fully equipped
1982 PLYMOUTH RELIANT, 4-dr., auto., PS & PB
1982 CADILLAC COUPE DE VILLE, 2-dr., fully equipped
1982 CADILLAC SEDAN DE VILLE BROUGHAM, fully equipped
1982 PONTIAC 6000 LE, 2-dr., auto., PS & PB with air, one owner
1981 MERCURY CAPRI, 2-dr., hatchback
1981 BUICK SKYLARK, 4-dr., 6-cyl., auto., PS & PB
1980 CHEV CAMARO, auto., PS & PB
TRUCKS
1987 FORD F-150 pick-up, only 19,000 km
1986 CHEV ASTRO VAN recreation conversion, fully eqp'd, with air
1984 CHEV 3+3 Crew Cab pick[SOLD]V-8, auto., PS & PB

Pets for sale

THE PET FARM: Home of all purebred registered breeds of puppies, boarding and grooming, tropical and marine fish, aquariums, birds, accessories and much more, available at 7 South Branch Rd., Cornwall (613) 938-7970. Open 7 days. Visa and Mastercards accepted. 36-tf

4 kittens to give away, part Angora. Tel. 525-3578. 37-1p

KITTENS to give away. Tel. 525-1063. 37-2p

Poultry-Livestock

11 Grade Holstein heifers at 1200 each. Due to freshen around Oct. 15th. Call (613) 674-5507. 36-2p

FOR sale: 12 mo. Black Angus bull, $700 firm, H. Carriere, Tel. 525-1797. 36-2p

17-month-old purebred Simmental bull. Tel. 527-5245, W. A. Delhey. 37-3p

2 1/2-yr.-old Holstein heifer and calf for sale. Tel. 347-2514. 37-2p

1 1/2 Holstein bull from EBI Starbuck, dam over 4% b.f., asking $1,200. McDonell Farms, Tel. 525-2840. 37-2c

14.2 h.h. Appaloosa gelding, 7 years old, good manners, English trained, has started over fences. Tel. 527-5706. 37-2p

2 grey purebred Arabs for sale, must sell, moving. Tel. 347-3401. 37-1p

REGISTERED Holstein 3-year-old, fresh, Fraserloch Farm, Tel. 527-2572. 37-2p

HOLSTEIN N.I.P. heifers and cows. Tel. 347-3630. 37-1p

Vehicles for Sale

'75 International Scout 4x4, 4 snow tires, V-8 engine, needs starter, $600 as is or b/o. Tel. 527-3328. 36-2p

1984 Chevette 2-door hatchback, in good condition, with safety. Tel. 525-4991. 36-3p

1984 Pontiac Acadian 4-cylinder, 4-door, new paint job, very clean, safetied. Tel. 347-7784. 37-2p

1981 Ford Escort 2-dr., 4-spd. with safety. Very clean. Asking $1,600. Tel. 347-3291. 37-2c

1979 Yamaha 650 special with safety, $875; also 1981 Honda Civic hatchback for parts. Engine in excellent condition. Tel. 525-4501. 37-2p

1980 Chevette, excellent running order, $650; 1976 Vega for parts, in running condition. Tel. 525-4501. 37-2p

Used Car Savings
on our
ALEXANDRIA LOT

'86 CHRYSLER Fifth Avenue, 4-dr., loaded, very low miles
'85 BUICK CENTURY, 4-dr., auto., PS & PB, AM/FM radio
'85 CHEV CITATION, 4-dr. hatchback, auto. PS & PB **SOLD**
'84 ARIES, 2-dr., auto., PS & PB, low miles
'84 PONTIAC Bonneville, 4-dr., auto., PS & PB **SOLD**
'83 ARIES, 4-dr., 5 speed man., PS & PB, low miles
'83 FORD ESCORT, 2-dr., 5-speed man. SPECIAL $895
'83 BUICK CENTURY LIMITED, 4-dr., fully loaded, low miles
'82 ARIES, 2-dr., auto., PS & PB, low miles
'80 FORD THUNDERBIRD, well equipped, air

TRUCKS

'84 FORD F-150 1/2 ton pick-up low mileage

Ray Grégoire's RIVERVIEW DODGE Chrysler-Mitsubishi-Dodge Cars & Trucks

DODGE CHRYSLER LTD.
Main St., South
Alexandria, Ont.
525-4760 or 347-3723

HONDA
Today's answer.
GLENGARRY'S CHOICE
Select Pre-Owned Vehicles With 6 month, 10,000 km Warranty

1986 Honda Accord LX, 4-dr., auto., air, PS & PB, cruise, one owner
1985 Civic Wagon, 5-spd.
1985 Mercury Topaz GS, auto., air, 4-dr.
1985 Honda Accord LX, 4-dr., auto., air **SOLD**
1984 Honda Accord LX, 4-dr. auto.
1984 Celica GT, 3-dr., auto.
1984 Chev Cavalier T10, 2-dr., auto. **SOLD**
1983 Mercury Cougar, 2-dr., auto.
1983 Honda Civic, 3-dr., std.
1981 Buick Regal loaded **SOLD**

TRUCKS

1986 Mazda B2000, L/B, 5-spd., air
1983 Ford F150, 6 cyl., auto., PS & PB
1981 Chev C10, V8, auto., PS & PB
1980 Ford F150 4×4, V8, auto., supercab
1978 Ford F100, 3-spd., std.

Contact: PAT LANDON
at
GLENGARRY HONDA MAXVILLE
347-3950 or 527-2007 37-1c

Farm Produce

FRESH honey, $1 a lb., 1091 Pleasant Corners Rd. West, Vankleek Hill, Ont. Monique and Lothar Pettkus, 613-678-2496. 34-tf

NEW fresh natural honey, $1/lb., George Coombes, 1/2-mile east of Pleasant Corner, Vankleek Hill, Tel. 678-3585. 36-3p

COL. blue spruce and other evergreens can now be transplanted. Specials on windbreaks. Call us at 525-3669, Double-A Tree Farm. 36-3p

CORN cobs for sale, approx. 30 tons. Tel. 347-7569. 36-2p

FRESH CROP NATURAL HONEY
of clover and buckwheat comb honey also
MARCEL LEVAC
Green Valley, Brown House
East of Caution Light
Open year-round
Please call first
613-347-3480 34-4c

Garden Centre

Gauthier's Greenhouse Garden Centre
Complete Garden Centre
Bulbs have arrived
Bedding Plants, Perennials, Evergreens, Shrubs
RR #1, Curry Hill
347-2237 14-tf

The apples are ready!
Red apples and potatoes available
OPEN ALL WEEK
Best service on weekends
Pommes—Apples
Glen Robertson
SEIFFERT'S ORCHARD
613-874-2871 34-3p

MARLIN GARDEN CENTRE
Freshly Picked APPLES!
Weekdays 10 a.m. - 6 p.m.
Sat. & Sunday - 10 a.m. - 5 p.m.
MARLIN ORCHARDS & GARDEN CENTRE
Hwy #2, 2 km west of Summerstown Rd.
931-1213 24-tf

Apples For Sale
Pick Your Own
McINTOSH APPLES
Fritz Muller
Ste. Justine Orchard
3311 - 4th Rang
Ste. Justine de Newton, Quebec
1 km west of Rte 325
Tel: (514) 764-3440 37-1p

Farm Fresh
SWEET CORN
PEACHES & CREAM
Fruits, vegetables, fresh cut cabbage, cauliflower and field tomatoes
also
home baked bread and pies
OPEN WEEKENDS ONLY
9 a.m. to 8 p.m.
Gerbig's
FARM MARKET
4 miles east of Lancaster on old Hwy #2
Tel: 347-2707 36-1c

Farm Produce

STOVEWOOD wanted, 10-15 cords hardwood. Call 674-2046. 36-2p

STOVEWOOD, mixed hard wood, delivered. Tel. 525-4991. 36-2p

SHELLED corn, approx. 35 tonnes. Tel. 347-3314. 37-2p

OATS for sale $7.75 per hundred, $8 cleaned, exchange bags, Bruce McDermid, Moose Creek, Tel. 538-2320. 37-3p

10 cords mixed stove wood for sale, both soft and hard, $25 per cord. Tel. 347-2245.37-1p

WANTED: 50 round bales of good quality hay. G. Cameron, Tel. 525-2626. 37-1p

BARN, very large, for storage in Maxville area. Tel. 527-3251. 37-1p

GUARANTEED dry hardwood, 14'', delivered or pick you pick up. Tel. 527-5324 Maxville. 37-8p

TURKEYS
Fresh Turkeys for sale just in time for
THANKSGIVING
Ont. Gov't Approved
874-2751 or 525-1422 37-1p

Farm Machinery

INTERNATIONAL manure spreader, 175 bushels, good shape. Tel. 674-5418. 34-4p

WOOD splitter for rent, $40 per day delivered. David Geddes, Apple Hill, Tel. 528-4915. 35-5p

DION threshing mill, 22'x38', in good condition; Massey 20 tractor, good condition. Tel. 525-2355. 35-3p

MENARD FARM SUPPLIES LTD
MF Massey Ferguson

TRACTORS & EQUIPMENT
1—Ford plow, 4 x 14
1—MF-9 baler
1—Pittsburg disc, 9-ft.
1—Allis Chalmers baler

1—MF 224 Baler
on special one only $8,995
Waiver of finance charges to May 1/89 or low-rate interest

LAWN EQUIPMENT
1—Kubota 51'' snowblower
2—Woods rear-mounted 48'' mower

NEW ROPERS IN STOCK NOW
12, 14, 16 & 18 hp

We're looking for work.
KUBOTA
MENARD
Farm Supplies Ltd.
André Séguin, Prop.
Green Valley, Ont.
525-2190
Business Hours
Weekdays — 8 a.m. to 5 p.m.
Saturdays — 9 am. to noon 37-1c

MAXVILLE
Farm Machinery Ltd.
Ford FORD NEW HOLLAND
SALES
SERVICE
PARTS

Interest Free Until June 1/89
or
Low Finance Rate on New or Used Equipment

1—Cockshutt 1855 tractor
1—Ford 3000 tractor **SOLD**
1—Universal 350 demo
1—David Brown 990 tractor
1—NH 469 haybine
1—IH 990 haybine
1—NH 846 round baler
1—NH 850 round baler (new chain)
1—NH 273 baler
1—NH 268 baler
1—Ford 530 baler
1—Massey 12 baler
1—Massey 9 baler
1—NH 67 baler
1—JD T-24 baler
1—NH 23 blower
1—Bush Hog, 19 ft. disc
1—GHEL 87 blower
1—Kewanee disc, 13 ft.
1—IH disc 12 ft.
1—NH 717-S, elec. cont.
1—NH 718 harvester elec. cont.
1—NH 676 man. spreader tandem
1—NH 518 man. spreader
1—NH 513 man. spreader (exl.)
1—NH 512 man. spreader
1—JD 4x16'' semi mount
1—IH 4x16'' semi mount **SOLD**
1—Overun 5x16'' semi mount
1—Ford 3x14'' 3 pth.
1—KVERN plow, 5-fur., hyd.
1—NH 450 3pt. blower **SOLD**
1—NH 256 rake
1—Allied auger 41'
3—wagons with racks
1—20' trough elevator
1—Allied auger stooker, orbit drive

Highland Road, Maxville
527-2834 37-1c

Farm Machinery

FOR sale: 75-ft. litter carrier track with hangers, $60; hot water tank with pipe, $40. Tel. 347-2784. 37-2p

GRASS chopper JD #34, Farmhand feeder wagon. Tel. 347-3314. 37-2p

PLOW — Overum, triple OK automatic semi-mount, 4-furrow; Ford tractor 7700 with cab, low hrs., Rice and duals; Century 3-pt.-hitch sprayer, 200 gallons; Massey 33 grain seeder, 17 drills; disk 252 White; White corn planter, plant air 4-row; trailing harrow; 4-row corn cultivator; land roller. Richard Vaillancourt, Tel. 525-2546. 37-1p

NEW Idea two-row corn picker for sale. Tel. 674-5521. 37-2p

WHITE tractor 2-60 with quick attached loader. Tel. 347-3401. 37-1p

AUTOMATIC locking head gates, 2 sections, each 8' long. Tel. 527-2572. 37-2p

RIDING tractor, 11 h.p., 38'' deck; 5 h.p. rototiller, chain drive, const. type; wheelbarrow. Tel. 347-2896. 37-2p

GRAIN auger, 55' long by 8'. Tel. 525-3691. 37-3p

GRAIN auger for sale, 2 years old, Westfield 8''x51'. Tel. 347-3401. 37-1p

ATTENTION farmers and dealers: Beware of the following stolen property; PTO operated 18KW alternator-generator, serial #46398, colored yellow, mounted on trailer with 15'' wheels. $200 reward offered. For information call 931-2633 or the OPP. 37-1p

TROTTIER SALE CENTRE
525-1925
Hwy. 34, South Alexandria

USED MACHINERY

TRACTORS

1—IH 275
1—Ford 8N
1—Ford 8N with loader **SOLD**
1—Ford Dexta diesel
1—JD 510 **SOLD**
1—Mitsubishi 15 h.p. with mower, brand new

EQUIPMENT

1—hydraulic woodsplitter
1—MF 35 combine, good shape
1—Ford Haybine
1—NH 7-ft. hay mower
1—Ford 7-ft. hay mower

Good Selection of Plows and Snowblowers

SPECIAL
Howse Brush Cutters 5 ft. brand new $695
Good choice of new blades 3 point hitch

Stihl Chainsaws available
Buy, Sell or Trade Used Farm Machinery

Ford FORD NEW HOLLAND
TROTTIER FARM EQUIPMENT LTD.
Hwy. 43, Alexandria
Tel. 525-3120
FORD & NEW HOLLAND
Authorized Sales & Service

SPECIAL FINANCING
0% FINANCING
to 12 months
other low rates available
ask us for details

USED TRACTORS

1—Ford 3910 (350 hrs.)
1—Ford 6610 and loader (excellent)
1—Ford 6700 and cab
1—Ford 5000 & cab
1—Ford 3000 (diesel)
1—Ford 2600
1—Ford 1600 diesel, low hours
1—David Brown 1200
1—Dexta Diesel
1—Ford 8N
1—MF 165 diesel
1—AC 14
1—MF 135

Good Supply of Loader buckets custom fit to your loader.

8, 10 and 12 (on 20'' tires) ton wagons in stock
1—12-ton (15'' tires)
Zero grazers
Augers and Elevators

GOOD SUPPLY OF PARTS FOR FALL WORK

NEW HOLLAND EQUIPMENT

Good selection of New and Used Manure Spreaders Mounted and Semi-Mounted Plows

Lawn & Garden Tractors
Rear tine tillers, new & used
3 pth finishing mowers
Ford blades

USED EQUIPMENT

1—NI 325 picker/sheller
1—McCormick #80 combine
1— 2-row corn picker, very good shape

Good selection of used balers and mower conds

BUSINESS HOURS
8 a.m. to 5:30 p.m.
Sat. 8 a.m. to 12 noon

Farm Machinery

FORD Jubilee tractor in good running order, $1,200. Some machinery for same: plow, mower, disc, rake. Tel. 525-4501. 37-2p

PLOW, Kneverland 3x16'' auto reset, new points, field ready, Len Tait, Tel. 347-3433. 37-2p

PLOW
White, model 508
4F, semi-auto.
$3,500
678-6344 37-tf

USED MACHINERY

1—NH 469 haybine
1—NH Super 717 harvester with 2 heads
1—NH 770 harvester with 2 heads
1—NH 273 Baler
1—NH 273 Baler with thrower **SOLD**
1—NH 770E Snapper Head
1—NH 310 Baler
1—NH 718 Harvester with 2 heads
1—JD 24T Baler
1—MF 36 swather - very good condition
1—IH 555 forage harvester
1—Hay rack
1—NI cornsheller & snapper
1—MF 410 combine with 3 heads
1—Kverneland 3×14 plow
1—Overum 3×16 plow

Ford FORD NEW HOLLAND
FERNAND CAMPEAU et Fils Inc.

Open: Mon. - Fri. to 5:30 p.m.
Saturdays 8 to 4 p.m.
Dalhousie Station
347-7511

Real Estate

HOUSE FOR SALE
136 Main St. South, Alexandria
5-bedrooms, large kitchen, Dining room, Living room, Laundry room, 1-3 pce bath, 1-2 pce washroom
Approx. area, 1,800 sq. ft.
Immediate Possession
J.Y. Menard 525-2207
nights 525-1782 37-tf

RE/MAX® cornwall realty inc. TIME SQUARE 108-2nd St. West
Above the Crowd!®



QUALITY PLUS - 5 year old, 2,600 sq. ft., 4 bedroom, stone and cedar Canadiana on a private 5 acre hardwood bush lot, features double attached garage, oak and ceramic flooring, stone fireplace in family room, patio, central vac., 3 bathrooms, etc. plus 20'x40' barn. A family home built for comfort on Kenyon St. E., Apple Hill.



COUNTRY CLASSIC - Great little hobby farm with over 500 ft. frontage, large barn, 3 bedrooms, 1,990 sq. ft. brick home with main floor family room and laundry room, 2 bathrooms, patio deck and pool, double garage. Located between Martintown and St. Andrews, Asking $99,500.



AVONMORE - 1,690 sq. ft. R-2000 bungalow with double attached garage on 1.3 acre lot. Only one year old. Bring an offer.

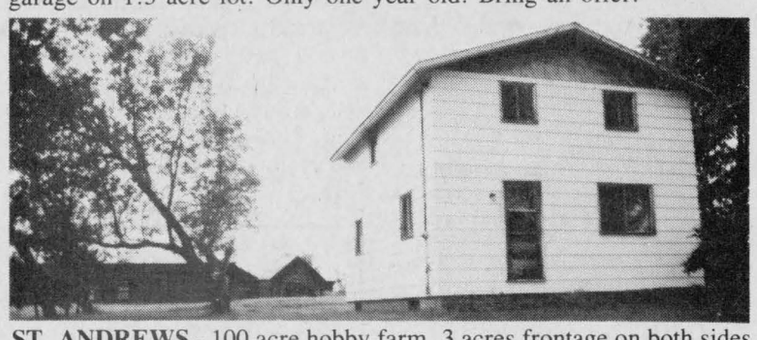

ST. ANDREWS - 100 acre hobby farm, 3 acres frontage on both sides of the 6th Conc. one mile east of St. Andrews. 3 bedroom house, 17 years old. Lots of bush. Good potential. Please call...

For further information or appointment to view any of these fine properties, please call your Country Connection at Remax.

Carson Chisholm
Sales Rep.
Bus.: 938-8100
Res.: 937-0201



35-4c

Real Estate

HOUSE for sale, private sale, King's Rd., 3/4 mile east of St. Raphael's, 2-bedroom bungalow with garage, very neat. Tel. 347-3752. 36-2p

4-bedroom house for sale, in village of Green Valley, well situated. For information, 525-1515. 36-2p

IF you're looking to build, we have a large selection of lots and acreage. Call René Jeaurond, 525-3202, sales rep for R. Vaillancourt Real Estate. 36-2c

LOOKING for a bungalow? We have some starting at $58,000. Call René Jeaurond, 525-3202, sales rep for R. Vaillancourt Real Estate. 36-2c

ESTABLISHED
RETAIL FOOTWEAR BUSINESS FOR SALE
or
RETAIL OR OFFICE SPACE FOR RENT
Available Oct. 1/88
Approx. area 850 sq. ft.
J.Y. MENARD
525-2207 37-2c

FARM FOR SALE

The Farm Credit Corporation, via Power of Sale, offers: LOCATION: On paved road from 1 km to 10 km east of Alfred. DESCRIPTION:
Parcel 1
Pt. of Lot 11, conc. 6.— 54 acres of which approx. 52 are workable. Brick house, dairy barn and a silo.
Parcel 2—Pt. of lot 11 & 12, conc. 6.—Approx. 48 acres, no buildings.
Parcel 3—Lot 141, plan M-100.—Approx. 189 acres of which 187 are workable. Frame house, dairy barn, shed and a silo.
Parcel 4—Lot 140, plan M-100.—124 acres of which approx. 123 are workable. Horse barn.
Parcel 5—Pt. of lot 117, plan M-100.—76 acres of which approx. 75 are workable. Loose housing barn and implement shed.

NOTES:
1—Offers may be submitted on above parcels individually or in any combination.
2—Parcels 1 and 2 are located in the township of Alfred and parcels 3, 4 and 5 are in the township of Longueuil.

Offers should be made on forms obtainable on request from any office of the Corporation and must be received by September 30, 1988; at the field office listed below.
Closing is normally 30 days after acceptance unless other arrangements are mutually agreed upon. A certified deposit must accompany the offer as follows: Parcel 1—$3,000, parcel 2—$1,000, parcel 3—$3,000, parcel 4 & 5—$1,000 each.
All offers to purchase and inquiries should be addressed to:
FARM CREDIT CORP. CANADA
Attn: Raoul Joncas, 20 Montreal Road
Cornwall, Ontario, K6H 1B1
Tel: (613) 932-0442 or 995-1291
Please refer to File #30378-5C3 37-3c

CLASSIFIEDS GET RESULTS!

HOUSE FOR SALE

HOPE ST., ALEXANDRIA

Newly built brick-front bungalow with garage, 3 bedrooms, oak flooring, oak cupboards, laundry room, whirlpool and shower. Partially finished basement, large patio deck. 525-3259.

M. JEAN CAMERON

REAL ESTATE LTD. REALTOR



GOOD STARTER HOME: for $28,000 MLS. Three bedroom home just north of Lancaster Village. Give Diane a call for more details.

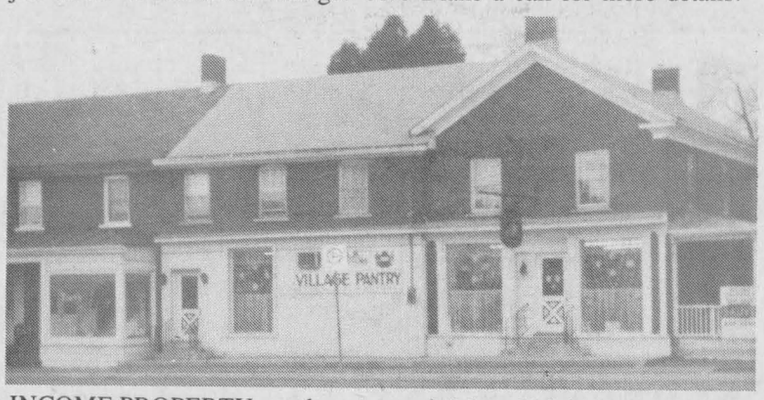

INCOME PROPERTY: on the corner of Oak and Main St. in Lancaster Village. Three apartment rentals, garage and store. Zoned commercial. Priced at $120,000 MLS. Call Diane for more details.



IF YOU TAKE PRIDE IN YOUR HOME—you NEED to see this one! Three bedrooms, single-car garage, beautiful landscaped lot with a paved driveway with double entrance. Priced at $89,000 MLS. Call Diane for a showing.



ELEGANT FAMILY HOME: This home exemplifies all the fine qualities you are looking for with 3 bedrooms, 3 family rooms and four washrooms with a garage. Large lot located in Lancaster Village. Many extras such as a breakfast bar, garburator, central vacuum, etc. Call Diane for more information.



ONE OF THE LAST WATERFRONT PROPERTIES AVAILABLE. Prime location, 210' frontage on Lake St. Francis, 3.5 acres of land. Two-storey well maintained home + 4-bedroom cottage fully furnished for your weekend guests. Priced at $219,000. M.L.S. Make us an offer. Call Diane she'll gladly show it to you.

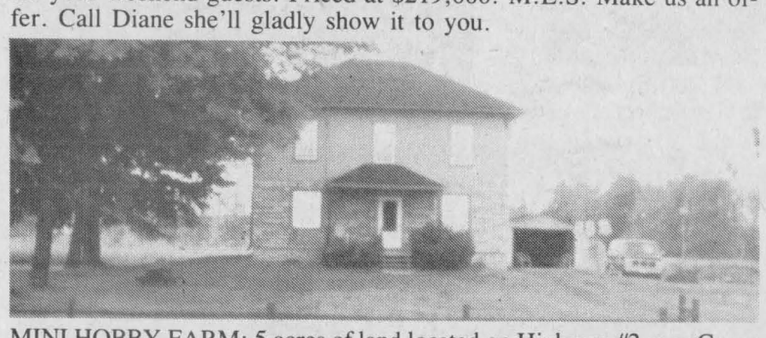

MINI HOBBY FARM: 5 acres of land located on Highway #2 near Curry Hill. Two storey, four bedroom home, single car garage. Ready to move in, fully furnished. Beautiful view of Lake St. Francis. Asking $94,000 MLS. Call Diane for a showing.

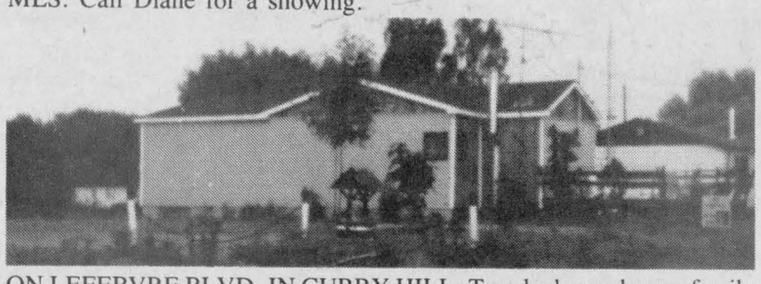

ON LEFEBVRE BLVD. IN CURRY HILL: Two-bedroom home, family room, large garage. Access to Lake St. Francis. Priced at $75,900. Give Diane a call for more details.



If you're interested in an opinion of value of your property, give Diane a call, she'll gladly inform you on all your real estate needs.

OFFICE: 347-2215
RES: 347-3726

OFFICE 347-2215

Stan MacIntosh, Williamstown, 347-2813
Diane Chrétien, Curry Hill, 347-3726
Andy & Barbara Menard, South Lancaster, 347-2522

Independent member of **the Canada Trust Franchise**

SAUVE REAL ESTATE LTD.

Real Estate Broker *In Glengarry Since 1962* **39 Main St. North (613) 525-2940**

ALL OUR LISTINGS ARE ON MULTIPLE LISTING SERVICE (M.L.S.)



GARDENER'S SPECIAL

Canadiana style home on a beautifully landscaped 150 ft. x 300 ft. country lot. Brick and aluminum exterior, 3 bedrooms, 1½ baths, nice living and dining area, $98,000. Call me and I will show it to you myself.



Doug Arkinstall
527-5435

DUNVEGAN VILLAGE

LOG HOME on a 145 ft. x 150 village lot, 200 amp service, good restoration potential. $45,000.

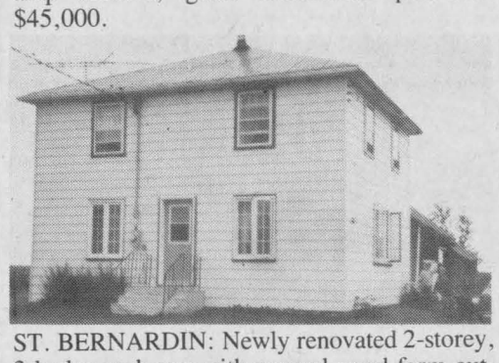

ST. BERNARDIN: Newly renovated 2-storey, 3-bedroom home with several good farm outbuildings. Situated on a well fenced 2.5 acres. Good commuting distance to Ottawa, $57,500.

DUNVEGAN RD. - 50 -res, small stream, some bush, good **SOLD** sites, $35,000.

PICK YOUR OWN: This popular concept is indeed a possibility on this 50-acre modern hobby farm. Picture postcard setting. $140,000.



JUST LISTED: Maxville village. Nice two-bedroom home on a large corner lot. Living room, dining room, kitchen, 3-pce. bathroom, 2 sunporches and lots of storage space. Priced to sell. Call today.

COMMERCIAL: Alexandria, centre town, very prosperous take-out business available. Good profit potential, $20,000.

BORDER FARM: Century brick home, 2,000 sq. ft., 3 bedrooms, totally renovated inside in the original style. Land borders on Rigaud River, 160 acres tillable. Good barn ahd shed. $169,000. Call Doug today.

CALL DOUG ARKINSTALL for more information at 525-2940 office or 527-5435 home.



AS COMFORTABLE AS AN OLD SHOE

This beautifully kept older 2-storey brick home in Martintown Village, on large well treed lot, has 4 bedrooms, living room, dining room, 2 bathrooms. Vendor anxious to sell, $79,900. M.L.S.

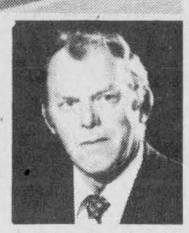

Bill Werely
525-2052



YOUR GET STARTED HOME IN MARTINTOWN VILLAGE: 1½-storey house on large surveyed lot has 2 bedrooms, one 4-piece bath, $43,500. M.L.S.



DUNVEGAN HAMLET: 1½-storey, 5-bedroom log home on large lot, home has a lot of potential. $43,500. Exclusive.

ST. ANDREWS WEST, JUST NORTH OF CORNWALL: Neat and clean, 2+1 bedroom brick bungalow, finished rec room in basement, large lot, close to community pool and tennis court, $82,500. M.L.S.

QUIET COUNTRY LVING, AVONMORE-MOOSE CREEK AREA: 31.5-acre hobby farm, 3-bedroom home needs repairs. Barn with 3 box stalls for horses, $46,500. M.L.S.



DALKEITH AREA!

Outstanding buy! 2-storey home, brick and vinyl, tastefully remodelled, featuring 5 bedrooms on 100 acres mostly clear land. Outbuildings: Good barn ties 40 cows, barn cleaner with "new chain", 2 slab silos, 1 feed silo, 1 machine shed. Could be used as a dairy or beef operation. Priced at $145,000. Values like this sell quickly, easily, so call today... Liette Ricard, res. 347-2793, off. 525-2940.



Liette Ricard
347-2793

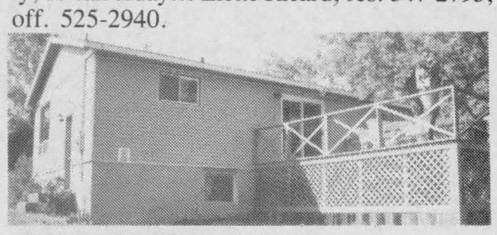

OVERLOOKING RAISIN RIVER: Must be seen! Freshly decorated 6-year-old raised bungalow on private acre, 3 bedrooms, living room, kitchen with new pine cupboards, dining room with deck overlooking river, $84,500. M.L.S.

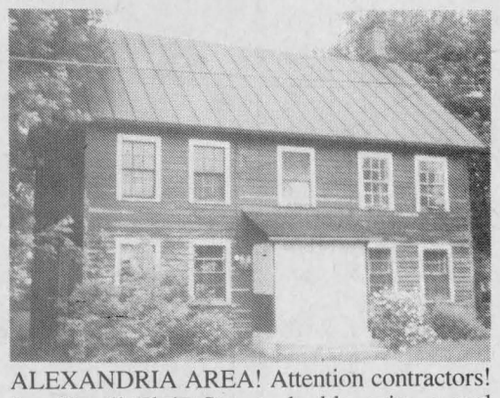

ALEXANDRIA AREA! Attention contractors! Just listed! Elgin Street, double units, a real challenge to restore. For more details call Liette Ricard, 347-2793 res., 525-2940 off.



ALEXANDRIA, GERNISH STREET: Log! Log! Log! For those who have the "log home restorers fever." This is a beauty located right in town, central location. Asking only $34,900. Call Liette now! Office 525-2940, res. 347-2793.

ALEXANDRIA

Sinclair Street: 2-storey home, 2 bedrooms, only $35,900.

Sinclair Street: Duplex, $43,900.

CURRY HILL AREA

MOBILE HOME in excellent condition, 2 bedrooms, electric heating, lot is 154 feet x 110 feet. Priced to sell at $38,000. Call today, Liette Ricard, 525-2940 off., 347-2793 res.

MARTINTOWN AREA! LAND: Good location! 45 acres with barn and garage. Priced to sell at $39,900.

BEAUTIFUL 50 ACRES

rolling land with excellent crop. 2-storey well maintained home. Situated 2 miles south-west of Dalkeith. Priced at $129,000.



Germain Glaude
Res. 525-1536
Bus. 525-2940

5 MILES WEST OF ALEXANDRIA

on Hwy. 43. Large well-built bungalow with outbuildings and 30 acres rolling land. Good garden soil.

BRODIE ROAD: Brick home and barn. 100 acres rolling land, 15 acres tile drained, some bush. $87,000.

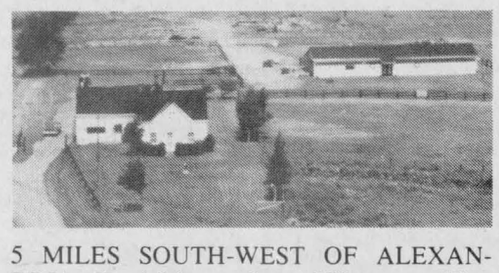

5 MILES SOUTH-WEST OF ALEXANDRIA: Special horse farm, 100 acres rolling land, 1¼-mile long, fenced for horses. Original log home from 1798. New barn, 12 stalls 10'x 10', standing stalls 5'x 10', 1 foaling stall 13'x 10' plus insulated, heated office space.

LOCAL HOTEL: Good revenue with living quarters. Licence for 32 persons in dining room and 32 persons in lounge. Well priced at $127,900.

GOOD HIGH AND LARGE BUILDING LOT: Well landscaped and new driveway. Owner would consider taking back a mortgage if needed.

IN ALEXANDRIA: Corner of Bishop and Kenyon Streets. Brick home has heat pump with air conditioner. Lovely yard with detached garage.



BAINSVILLE AREA

Excellent location to commute to Montreal or Cornwall. Very private, nicely landscaped, good 5-bedroom home, garage and large barn on approx. 4.5 acres of land. Keep your own horse and other pets. Call today for an apointment. You must see this one.



Ernst Sauer
525-2413



ALEXANDRIA AREA on Eigg Road: Excellent 5-bedroom home on 117 acres, large barn, ideal country living.

1½-ACRE BUILDING LOT on Kenyon Dam Road. 5 minutes from Alexandria, mostly treed, $15,000.

WINCHESTER AREA: Cash crop beef operation, 535 acres, 500 acres tiled, complete with machinery, storage bins, dryer, two homes, two barns, beef loafing barn with slotted floor, 20'x 70' silo and bunker silo. Call today.



The "HAPPY FARM" that will make your children smile: IDEAL LOCATION for children and to keep pets. Sound 2-storey country home on a hilltop away from traffic. Good crops on 99 acres of mostly arable land. Only 3 miles from Alexandria. M.L.S.

DON'T FORGET TO ASK about all the other excellent properties which include farms of any kind, commercial and residential properties.

ON ALL OF THE ABOVE and many more farm properties that I can offer you, call Ernie Sauer at 613-525-2413 or 525-2940 and don't forget to ask for me by name.

MORNING, DAY OR NIGHT

I'm available

Call me in the evening until 11 p.m. at 931-2953 (residence)

ENSURE YOUR FUTURE

Bustling business, store, restaurant and gas bar all in one. Job for whole family. In tourist area. Call Maurice.



Maurice Sauvé
Real Estate Broker
Res. 931-2953
Bus. 525-2940

STATELY OLD BRICK HOME

in historic part of Alexandria, lovely yard, garage. Reduced to $72,000 for fast sale. Heat pump with air conditioner. M.L.S.

TREED BUILDING SITE: Attractive 300x978 feet lot, mostly maples, $17,400. M.L.S.

LAKEFRONT ACREAGE: Keep this land for the future. Build and develop when you are ready. Large 35 acres with over 700 feet frontage on Lake St. Francis, also frontage on creek at $125,000, you better buy it today.



LITTLE DANDY

with a romantic evergreen bush to stroll in. Pretty, white bungalow, 2 bedrooms, large living room, dining room, garage. All on 2.23 acres on quiet country road near Hwy. 34. Asking $84,500. Excl. Call Margaret for appointment.



Margaret Mosher
525-2453

GARDEN OF EDEN HIDE-A-WAY! Located in Dalkeith area, this 53-acre hobby farm offers bright 3-bedroom, 2-storey home built in 1974, cherry wood floors, stone fireplace, double garage. Tip top shape! Asking $129,000. M.L.S. Call Margaret today!

LAND! 100 acres with building site at south end, 50% mature evergreen bush, creek, all fenced. Located east of Laggan. Asking $49,800. M.L.S.

HOUSE TOO SMALL? Too large? Not even yours? JDon't let it get you down... Give me a call and let's talk about what kind of home you'd like. Margaret Mosher 525-2940 (office) or 525-2453 (res.)

TERRY FOX CANOE FLOTILLA

at 1 p.m. Sept. 18/88
at Charlottenburgh Park
Exciting excursion,
8 miles, shorter for kids
and less experienced.
Organizer: Maurice Sauvé
Pledge sheets at our office
and Karla Major, Williamstown
347-3510



RE/MAX® cornwall realty inc. TIME SQUARE 108-2nd St. West 938-8100 Above the Crowd!®

OPEN HOUSE
Sunday, September 18
1:00 to 3:00 p.m.

AFFORDABLE 2-bedroom cottage with well and septic on large lot. Don't pass this buy. Come see for yourself. Asking $39,900.
Your hostess: Reina Leroux
Directions: Larocque Blvd. east of Real's Truck Stop, Curry Hill. Watch for signs.

37-1c

RE/MAX® CORNWALL REALTY INC. 347-3516 TIME SQUARE 108-2nd St. West Above the Crowd!

OPEN HOUSE
SUNDAY 1 - 3 p.m.
CREG QUAY ESTATES
HWY. 2 EAST OF LANCASTER



BAINSVILLE - GREG QUAY ESTATES - A private waterfront community carefully designed for adults Features a two-bedroom, low maintenance home, very bright, warm interior, community features underground hydro, cable and telephone wires, waterways to a marina area, an aerobic pool, tennis court, cablevision, a clubhouse facility.
Hostess: Marjet Rogers, Associate Broker



ONLY FOR THE QUALITY CONSCIOUS—This superior constructed home has over 1,800 sq. ft. of luxury. Beautiful solid oak kitchen with informal dining area, formal dining room with cathedral ceiling, main floor family room with fireplace, three large bedrooms, three bathrooms, a large attached garage, beautiful deck off family room on a gently sloping lot. Call Marjet for more information.

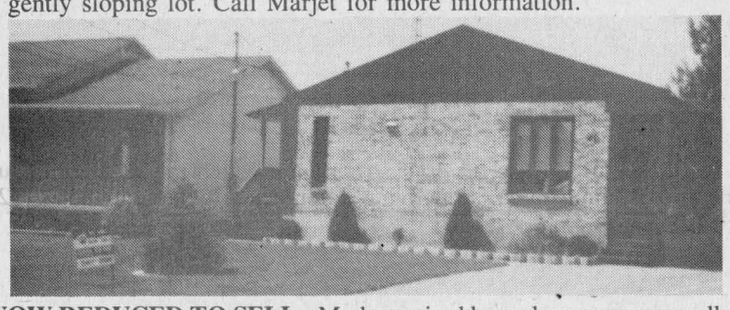

NOW REDUCED TO SELL - Modern raised bungalow on an unusually large lot. Three bedrooms, main floor laundry facilities, beautiful modern kitchen, double interlocking brick driveway and a basement just waiting to be finished. Come and see.

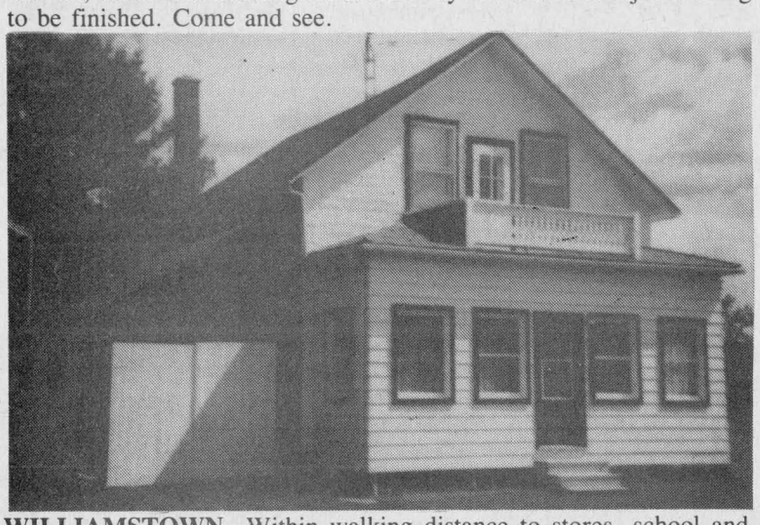

WILLIAMSTOWN—Within walking distance to stores, school and church, privately set-back on a very deep lot, this home features a new roof, low maintenance exterior, upgraded electricity, a large country kitchen with lots of cupboards, three good size bedrooms, possibly four, living room and a den. Good dry basement.

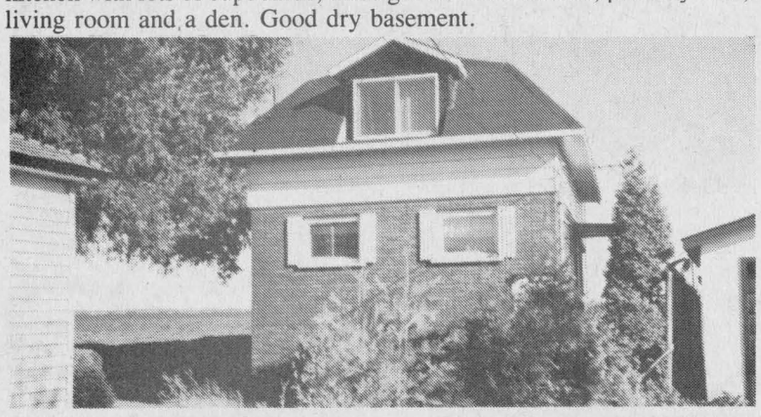

UNIQUE WATERFRONT HOME easy to maintain, brick and siding exterior, 2 bedrooms, two bathrooms, kitchen/dining combined, double boat storage. Spectacular view!! Only $59,900. MLS Call Marjet today!



DESIGN EXCELLENCE - This magnificent home located just 40 min. from the West Island, features three large bedrooms, games room, a superb family room, a formal dining room, a large eat-in kitchen, most rooms feature stone fireplaces. A super large detached garage as well as an attached garage, a kidney-shaped in-ground pool. Call for an appointment to view this home. Marjet Rogers.

Marjet Rogers
Associate Broker
Office 938-8100
Res. 347-3516



RE/MAX® cornwall realty inc. TIME SQUARE 108-2nd St. West 938-8100 Above the Crowd!®

SOUTH LANCASTER: Spacious, gracious lakefront residence, perfect for entertainment, beautifully decorated and in impeccable condition, triple car garage, guest house, double boathouse, plus apartment on 4.28 acres of manicured grounds with 360' fronting Lake St. Francis.
CURRY HILL: Large barn with converted living quarters, kitchen & bath, drilled well, approved septic system located on five acres. Minutes from Quebec border. Immediate possession. Only $37,000.
LANCASTER: Three acre commercial site, village services available, ideal for Strip Mall, great corner on Hwy 34 and 401.

TWO OPEN HOUSES
SUNDAY, SEPTEMBER 18
1:00 - 3:00 P.M.
WATCH FOR SIGNS

ST. ANDREWS, CONC. 7 (paved road): Spacious brick/aluminum split level attached garage, three bedrooms, two baths, (jacuzzi) skylights, bright living room, oak kitchen - open dining room, future family room/fireplace, treed 209'x580' lot. List $134,900.
HWY 138: (Just south of St. Andrews) Solid two storey brick home, 1920 sq. ft. of family living area, hardwood floors, remodelled kitchen, four bedrooms, sun porch, good well, low taxes, located on 2.78 acres. List $119,500. MLS

Sheila Gatien, associate broker — 938-3949
Brock Abraham, associate broker — 938-0334
Betty Abraham, sales representative — 932-0808

PRIVATE SALE

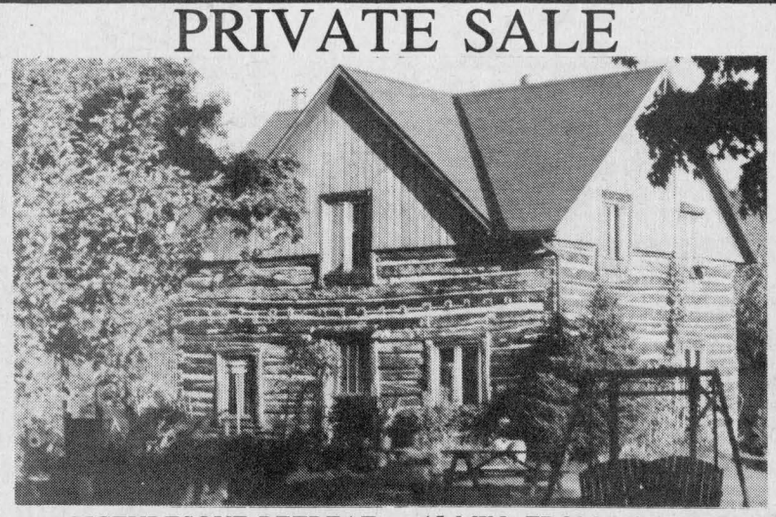

PICTURESQUE RETREAT — 45 MIN. FROM DORVAL
X-country skiing on your own property. Hobby farm with restored 1800's 3-bedroom log house. Modernized while retaining original charm. Winterized guest cottage; 27' swimming pool; outbuilding. 80 acres with some bush and natural springs; 15 acres, 13-year-old government plantation, spruce and pine.
OPTIONAL: 2-bedroom, winterized, 60' mobile home, installed.
By app't. only: 874-2939; Days, Tues.-Fri. 678-2104 37-1p

The Glengarry News
«YOUR BEST LOCAL ADVERTISING MEDIUM»



MacMILLAN AND HOWES REAL ESTATE LTD.

195 Main St. South
Alexandria

525-3039

Cornwall Office
933-6524

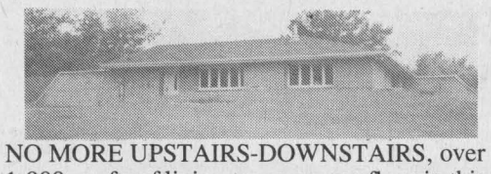

NO MORE UPSTAIRS-DOWNSTAIRS, over 1,900 sq. ft. of living space on one floor in this unique 3 bedroom energy efficient home nestled on 6 wooded acres south of Williamstown. Asking $135,000. Excl. 8-6

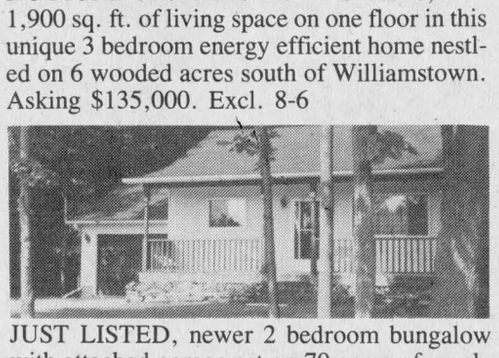

JUST LISTED, newer 2 bedroom bungalow with attached garage set on 70 acres of maple bush. Call for details. MLS 8-46

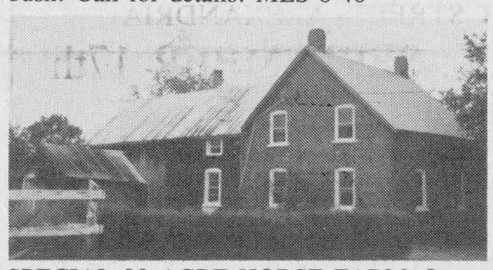

SPECIAL 90 ACRE HORSE FARM. Large brick updated 4 bedroom home, hardwood floors and 3 baths. New barn 1983 with 5 box stalls and 2 standing stalls, feed and tack rooms. Large paddock, beautiful setting, 15 minutes north of Cornwall, $128,500. MLS 8-1

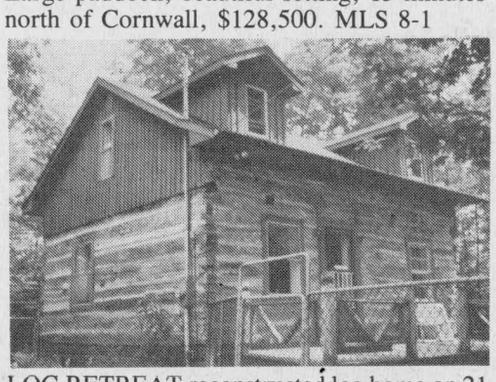

LOG RETREAT reconstructed log home on 21 acres of wooded land. New septic, 200 amp service, full basement. A deal at $65,000. MLS 8-35

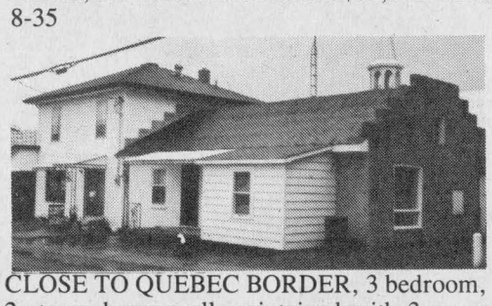

CLOSE TO QUEBEC BORDER, 3 bedroom, 2 storey home well maintained with 3 room rented attached apartment. Call today and make an offer. MLS 8-26

VERY MODERN VICEROY HOUSE on a large treed lot, minutes from Alexandria. This 3 bedroom house features a finished cedar exterior, a finished basement, a greenhouse window in the DR, very nice landscaping with stone pathways and much more. All for $129,500. MLS 8-56

50 ACRES STARTER FARM 3 room winterized cottage, good barn, private location. Only $45,000 MLS 8-4

MASTERSON'S BEACH, Loch Garry, 2 bedroom cottage with a large sundeck surrounded by several mature cedars. Must be sold. MLS 8-50

GOOD HIGH BUILDING LOT, 150'x259' just north of North Lancaster. Perfect for commuters and priced to sell at $10,000. MLS 8-44

HIGH BUILDING LOT, 100'x207', drilled well and septic system on property, Apple Hill area. MLS 8-76

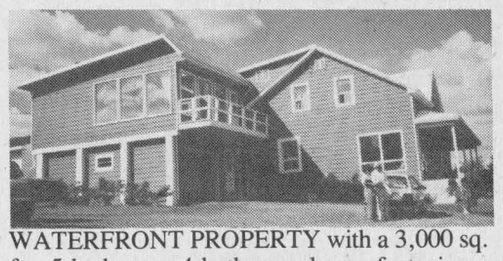

WATERFRONT PROPERTY with a 3,000 sq. ft., 5-bedroom, 4 bathroom home featuring a panoramic view of the St. Lawrence River, 100 acres of land with over 670' frontage, a good barn and tennis court. Investigate the possible uses for this property located in Summerstown. Asking $435,000. MLS



LOG HOME, large and beautiful circa 1837 featuring original pine floors and windows restored not modernized, 8 ft. concrete basement, electrical heat and cooling. Secluded on large country lot, $149,500. MLS 8-32



NOW REDUCED! Only $77,200 for this 4 bedroom, 2 storey house in Alexandria. Over two thousand square feet of living space on a very large municipal lot, 93'x132'. Call and see the possibilities for yourself! MLS 8-63

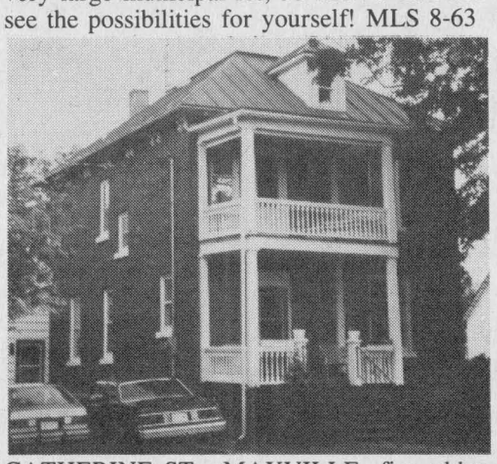

CATHERINE ST., MAXVILLE, fine older brick home, 4 bedrooms, plus attic which could be finished into a studio. MLS 8-36

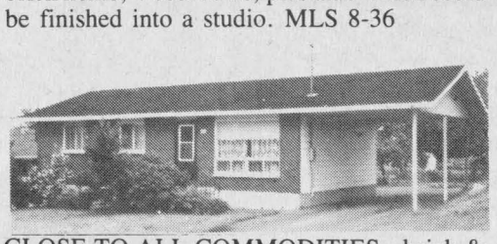

CLOSE TO ALL COMMODITIES - brick & aluminum bungalow with new roof and carpet. Formal dining room and partially finished basement. Priced right at $82,500. MLS 8-25

40 ACRES OF MIXED BUSH just south of Maxville. Good building spot. Call for more information. MLS 8-69

LOOKING FOR CHOICE BUILDING LOT? This is it! Hilltop, 3.5 acres, large shade trees, 15 minutes from Cornwall. Hydro & telephone available. Reduced to sell at $15,000. MLS 8-11



RESTORABLE CENTURY HOME, 200 acre farm with good barns, suitable for cattle, sheep or horses. Good tillable land, some bush, plenty of water, asking only $125,000. MLS 8-23

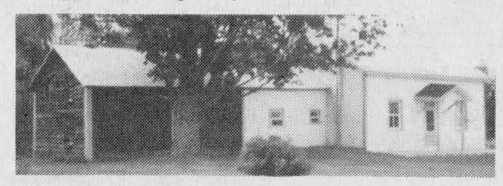

COMMUTING TO OTTAWA VIA 417 - 15 acre hobby farm with larger log home just 3 miles from 138 and 417. MLS 8-2



INVESTIGATE THIS CASH CROP FARM in Lancaster Township, excellent silt loam soil, 135 acres tiled, renovated home plus 45'x100' machine shed. MLS 8-37



FIVE YEARS OLD BRICK BUNGALOW on a large lot smothered in cedars. Possession can be immediate, very private. MLS 8-8

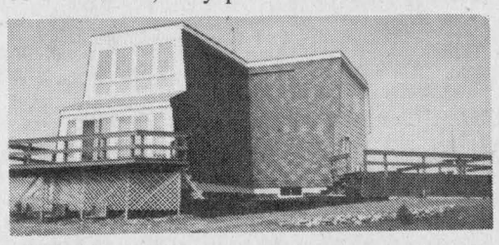

ONE OF A KIND, must be seen to be appreciated, 2 storey home, hilltop setting on 53 acres, large metal storage and garage building. This home is special. Call for viewing. MLS 8-38

JUST LISTED - East of St. Eugene - Log and frame home which has new wiring, new kitchen cupboards with built in appliances, 5 bedrooms, 2 bathrooms. Good barn with box stalls, walking arena. All on 15 acres. Asking $75,000. MLS 8-13

JUST WAITING for a retired couple, neat and clean 2 bedroom bungalow on village lot, quiet street. Asking $59,900. MLS 8-33

3 BEDROOM BRICK HOME - Renovated home in Apple Hill, formal dining room. Vendor will hold 2nd mortgage, $51,000. MLS

WITH COOLER WEATHER COMING, trade a lot in Glengarry for this 14'x65' mobile home 15 miles south of West Palm Beach in Florida. MLS 8-73

MOVING TO CORNWALL? We have 7 acres of land on Glen Road. Asking $23,500. 7-70

LARGE 2.43 acres building lot in a very fast developing area just north west of Alexandria on Dorney Rd. Only $15,500. MLS 8-71

SALES REPRESENTATIVES

Alexandria Office
Howard Broten 525-4597
Hugh Allan McDonald 525-2844
Martin Nadeau 525-3737
Ewen McLeod 525-2479
Jo-Ann Trottier 525-2010

Cornwall Office
D.A. MacMillan, BROKER
Amy Ward 347-2858
Denis Carr 932-7239
Carol Fortier 933-2080
Joe Gunn 937-4866
Lusia Jasiewicz 527-2044
Myrna High 936-1137

Real Estate

Century 21

CARRIERE-PEDERSEN Realty Ltd.
465 Pitt 938-2121



UNIQUE BUSINESS OPPORTUNITY - Garage and home on Hwy 38. Priced to sell



BEAUTIFUL OLD COUNTRY HOME - On large lot, many extras. Easy commuting distance to Montreal or Ottawa.



OWNER ANXIOUS TO SELL - 3 bedroom mobile in quiet subdivision off Warina Road. Immediate possession.



GLADYS MESICH
346-2338

CLASSIFIEDS GET RESULTS!

Apartments

1 and 2 bedroom apartments freshly painted, for rent. Available immediately. Include stove and fridge, garbage and parking. All carpeted, wall to wall. St. Margaret's Apartments, 88 St. Paul St., Tel. 525-3668. 2-tf

1-bedroom apartment for rent, 26 Lochiel St., $300 per month, no utilities. Tel. 525-1330. 35-tf

1-bedroom apartment for rent, 28-1 Lochiel St., $275 per month, no utilities. Tel. 525-1330. 35-tf

CLARE APARTMENTS
MAXVILLE
- Carpeted
- Refrigerator, Stove
- Parking
- Laundry Facilities
- No Pets
- Street Level

527-2197 or 527-2169
37-2p

Real Estate

M. JEAN CAMERON
REAL ESTATE LTD. REALTOR

OPEN HOUSE
SATURDAY, SEPT. 17
1:00 to 3:00 P.M.



NEW LISTING
11 NORTH BEACH, LANCASTER
Large, well landscaped, partially bushed back lot on which sits a ±1,150 sq. ft. split entrance, 3+1 possible bedroom bungalow. Finished basement with fireplace in rec room, 1--4, 1-3, 1-2 piece bathroom and spa room with cedar closets. Home blends very well with natural environment. Asking $95,000 (C-1035) MAURICE DROUIN, Sales Representative 938-3860 (b.) or 933-6146 (r.)

Independent member of the Canada Trust Franchise

Apartments

3-bedroom townhouse for rent, centre of town, beside lake, lovely view, bathroom up and down, laundry room, TV hook-up, nice recreation area beside lake. boat deck, swimming, fishing; parking space, garbage disposal. For appointment to view, call 525-3392 or 525-3614, $495 per month, utilities not included. 12-tf

2-bedroom apartment for rent, 4 St. Paul St., $350 per month, no utilities. Tel. 525-1330.

Real Estate

ROYAL LEPAGE
Real Estate Services Ltd. Realtor
9th Road West, Green Valley, Ontario K0C 1L0
1-613-525-4163

Robert Poirier, Green Valley, 525-4163
Charlie Tobin, Long Sault, 534-2029
Pierrette LeBlanc, Iroquois, 652-2628
Daniel Latour, Cornwall, 937-0601



EAST OF GREEN VALLEY: 95 acres, 3-bedroom renovated home, hilltop setting with 2-storey barn, high ceilings, good for horses. Some bush. M.L.S.
EAST OF DALKEITH 3-acre building lot on Rigaud River. Drilled well and hydro, $19,500. M.L.S.
EAST OF GREEN VALLEY on Concession 9, Lancaster, 55 acres partially wooded, $19,500. M.L.S.
COMMERICAL LOTS and motel on Hwy. #34. Call for full details.
GLEN NEVIS building lot on paved road, $7,500. M.L.S.

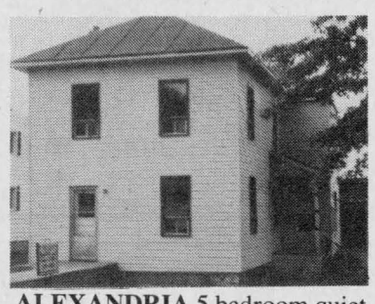

ALEXANDRIA 5 bedroom quiet street, walk to work and stores, re-insulated windows and siding, $49,500 M.L.S.
OUTSKIRTS OF ALEXANDRIA on Glen Robertson Road, 147 rolling acres, frontage on two roads. Yours for $600 per acre. M.L.S.
LANCASTER HEIGHTS SUBDIVISION 1 to 4-acre lots. Priced $7,000 to $17,000. 20% now sold. Make your choice now. M.L.S.

Apartments

AFFORDABLE living. Act now, one and two bedroom apartments for rent, $250 and up per month. Call 525-2418 for your personal viewing appointment. 33-7p

FOR rent: one and two-bedroom apartments, $230 and $260, available immediately; one 3-bedroom apartment, available first of Oct. at $260 per month. For appointment, call 525-3492. 36-3p

Real Estate

R. Vaillancourt
REAL ESTATE - IMMEUBLES
TEL. 613-525-3419 • ALEXANDRIA, ONT

R. Jeaurond 525-3202
E. Vaillancourt 525-3641
R. Vaillancourt 525-3419
Doug Baxter 525-1939

OPEN HOUSE
56 ALBERT STREET, ALEXANDRIA
SATURDAY, SEPTEMBER 17th
2:00 to 4:00 P.M.

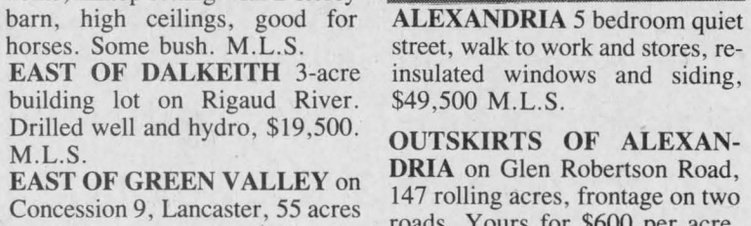

DIRECTION: EAST OF CANADIAN TIRE (follow signs)
ALEXANDRIA town, close to IGA & Canadian Tire, renovated 3 bedroom brick bungalow, 1-1/2 baths, dining room, living room and kitchen. This electrically heated home offers you a full basement partially finished with spacious laundry room with entrance to the attached garage. Extra spacious landscaped lot with cedar hedge, mature trees and much more. Ideal retirement home close to all conveniences. FOR A PREVIEW SHOWING CALL US TODAY.

ALEXANDRIA AREA, just a short distance from town, immediate possession on this 3 bedroom brick front bungalow with electric heat and full basement ready to finish. MLS. Open to offers. Enjoy the country life close to town.

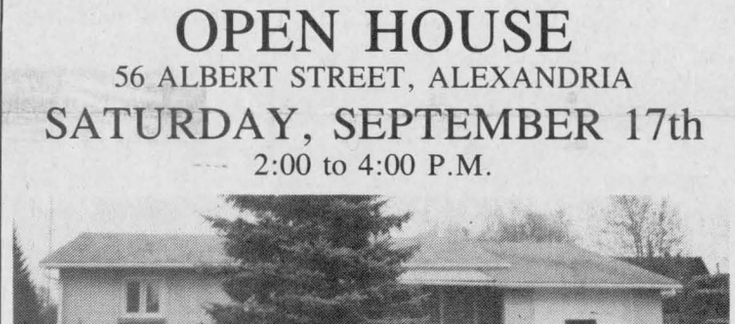

ALEXANDRIA TOWN, Try your offer on this brand new 3 bedroom bungalow with most modern kitchen, 4 pce bath, living room and full basement ready to finish. This home is quite centrally located and within walking distance to downtown. Priced in the $70's and open to offers with immediate possession.

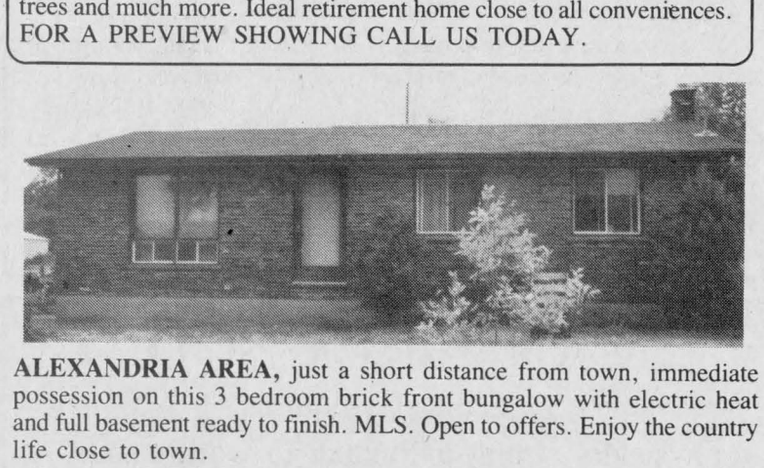

JUST LISTED - We will have this home finished to your taste. Located only a short distance from town, 3 bedroom, split level brick faced home with spacious kitchen, living room and partly finished basement. Extra spacious 3/4 acre lot. MLS. Priced to sell.

THINKING OF BUILDING?
JUST LISTED: Glen Roy/Green Valley area, 5.6 treed acre building site, all mature trees, electricity and telephone at site, severed and surveyed. Ideally located in a built-up executive area. MLS. Priced lower than a town lot. Excellent variety available.

Apartments

MODERN 2-bedroom apartment for rent, 2 miles north of Alexandria, $400 monthly. Available Oct. 1st. Tel. 525-3517 or 525-3046. 35-4p

3-bedroom apartment, country duplex, paved road, large back yard, $350 plus utilities. Tel. 525-4747. 36-2c

2-bedroom apartment to rent with stove, fridge, washer and dryer, dishwasher, on Main St., Alexandria, Marielle Hamelin, Tel. 525-2296 after 5 p.m.; after 5 p.m., 525-4104. 37-1c

2-bedroom apartment for rent, 232 East Boundary Rd., $375 per month plus utilities; available Nov. 1st. Call after 5 p.m., 525-4008. 37-3p

2-bedroom apartment for rent, 110 Lochiel St. E., one person preferred. Call 525-1559.37-3p

SPACIOUS 2-bedroom apartment for rent. Call after 5 p.m., 525-1371. 37-4p

2-bedroom apt., 1st floor, heating $25, hot water included, fridge, stove, washer and dryer and parking available. Tel. 874-2004 or 525-2125. 37-2p

FOR rent: one-half duplex in Glen Sandfield, 3 bedrooms, recently renovated, $400/month. Available Oct. 10. Evenings 525-4597.37-1c

FOR rent: 3-bedroom brick home in Apple Hill. Good condition, $425/month. Available immediately. Evenings 525-4597. 37-1c

FOR rent: 2-bedroom apartment, $325 monthly; 2-bedroom apartment, $360 monthly. Tel. 525-1642. 37-1c

AVAILABLE Oct. 1st, 10 km west of Alexandria on Hwy. 43, 3-bedroom apartment, $340/month, heat and electricity not included. Call 525-3039 between 9 and 5. 37-1c

2-bedroom apartment, Kenyon St. West, for rent, available Nov. 1, $400 a month, utilities included. Tel. 525-3517, 3046. 37-2p

DO not pay rent for the rest of your life. Live free after 24 years. 3-bedroom apartment. Tel. 874-2004 or 525-2125. 37-2p

3-bedroom modern home for rent, $650 monthly plus utilities. Daytime 525-1476, after 6 p.m., 525-1576. 37-2p

Real Estate

For sale to Let

HOUSE for sale, to be moved from lot. Located at 413 Main St. South, Alexandria, immediately north of Pro-Photo shop. Open to offers. Call Ken after 7 p.m., 525-3133. 25-tf

DUPLEX for sale in Alexandria. For more information Tel. 525-4857 or 525-1397 after 6 p.m. 35-4p

600 sq. feet for rent as a warehouse or could be converted for office or store. Call Claude, 525-2132. 35-tf

2-bedroom house for rent, asking $420 a month plus utilities, available immediately. Tel. 525-3852. 36-2p

3-bedroom house for rent, Green Valley, available Oct. 1, $450 per month plus utilities. Tel. 525-3581. 37-2p

SPACE FOR RENT
4000 sq. ft. of storage or light manufacturing space available
OCTOBER 1ST
Call Ken at
525-3620
32-tf

OFFICE SPACE
Centre of Alexandria
45 Main Street, North
Ground Floor
Also space on second floor
Plenty of Parking
Call:
SAUVE REAL ESTATE
525-2940
37-1c

Real Estate

M. JEAN CAMERON
REAL ESTATE LTD. REALTOR



LANCASTER VILLAGE: A nice older home with plenty of charm. Four bedrooms, dining area, large living room, beautiful large lot 85'×132' Call Diane for more details.

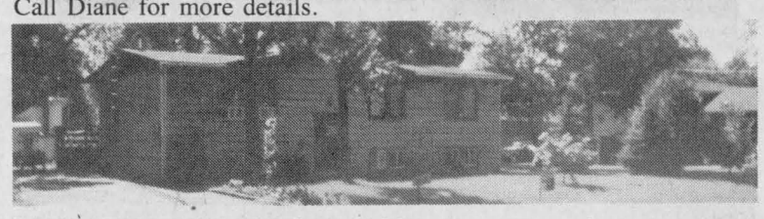

LANCASTER VILLAGE: Beautiful 3-bedroom home, located on North Beach. Finished basement with rec room and room with a spa bath. Large lot 86'x132'. Priced at $95,000 MLS. Call the office for more details.

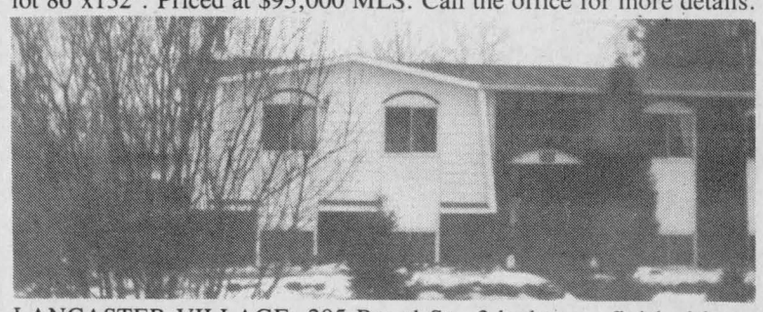

LANCASTER VILLAGE: 205 Broad St., 3-bedroom, finished basement, large lot with above ground pool. Asking $84,000 MLS. Make us an offer. Call Diane.

WESTLEY'S POINT: 1 acre lot with a garage plus 200 amp service. Call Diane for more information.

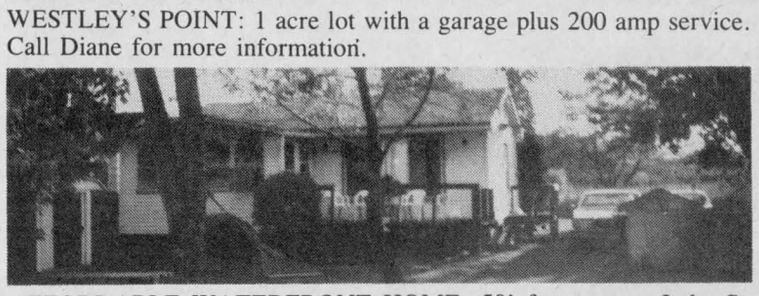

AFFORDABLE WATERFRONT HOME. 50' frontage on Lake St. Francis east of Lancaster. Cozy bungalow, maintenance free exterior. Call Barbara 347-2522.

GOOD HIGH BUILDING LOT with water access to Lake St. Francis. .698 acres. $15,000. Call Stan 347-2813.

LAKEFRONT BUILDING LOT. 1.457 acres with a frontage on Lake St. Francis of 105 feet by a depth 713 feet, one-of-a-kind, deep water edge with no weeds, super for large boat, swimming. Priced to sell $130,000. EXCL. LISTING. Call Andy 347-2215.

COMMERCIAL SPACE TO LEASE
ALEXANDRIA: 660 sq. ft. corner of Main and Lochiel.
LANCASTER: 1,880 sq. ft. Main Street.

ATTENTION - INVESTORS and DEVELOPERS!



LARGE SERVICED SITE: Former OPP headquarters in Village of Lancaster. Accessible by Main Street and Queen Street. Zoned general commercial. Existing buildings in excellent condition. Call Andy 347-2215..

CEDAR HILLS SUBDIVISION in Alexandria - Phase 2. Canada Trust Building Loans available to individuals and contractors. Serviced lots. Call Andy 347-2215.

OFFICE 347-2215

Stan MacIntosh, Williamstown, 347-2813
Diane Chrétien, Curry Hill, 347-3726
Andy & Barbara Menard, South Lancaster, 347-2522

Independent member of the Canada Trust Franchise

R. Vander Haeghe

VANDER HAEGHE

REAL ESTATE & MORTGAGE BROKER
181 Main St., North Tel. 525-1642



Sales Rep. Raylene Goulder, 525-1642 or 347-3838



Broker Robert Vander Haeghe, 525-1642



Sales Rep. Mavis Fletcher, 525-1642 or 525-5016

ALEXANDRIA
ZONED COMMERCIAL Large renovated 2 storey brick home. $92,900

ALEXANDRIA BUILDING LOTS
SOUTH END Close to shopping, church, schools. $21,000.
MAIN STREET Small commercial lot only $17,500
MAIN STREET South, large commercial lot $152,500
NORTH END Hilltop residential lot $24,000.

ALEXANDRIA



ALEXANDRIA AREA
RIVERFRONT paved road frontage and pine hill plus 14 acres $32,500 only one mile from town. Compare with $27,000 town building lots.

GLEN ROBERTSON

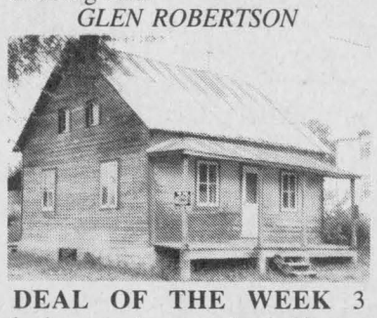

DEAL OF THE WEEK 3 bedroom, storey and a half, you can renovate this one to suit your own special needs. Now only $14,000

MARTINTOWN AREA



HERE IS 2,000 SQ. FT. of living area on 2 floors comprised of a large living room, dining room, kitchen, 2 bathrooms, sauna, 3 roomy bedrooms, brick exterior, 8 foot patio doors and more $94,100. MLS

GLEN SANDFIELD AREA



CLOSE TO QUEBEC BORDER this bungalow has a large lot, attached garage, full basement and more, $58,500. It's in good condition. M.L.S.

GREEN VALLEY AREA
STONE AND RAIL FENCE surrounds 3 acres of pine, cedar & birch. 10 min. to Green Valley, 20 min. to Cornwall. $19,000

ON THE LAKE — THINK OF! The water, swimming, fishing, waterskiing, canoeing, etc. THINK OF! The view, the exceptional location, the stone exterior, the attached garage, the interlock driveway, the veranda, the finished basement and the spacious interior. We would like to show you this one.

ALEXANDRIA
11 UNIT APARTMENT building $399,000. (The rent will provide a good income)

CURRY HILL AREA

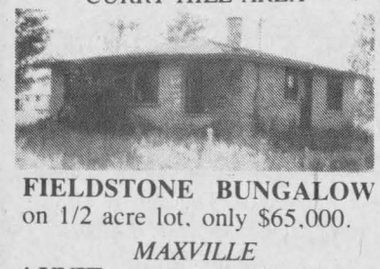

FIELDSTONE BUNGALOW on 1/2 acre lot, only $65,000.

MAXVILLE
4-UNIT apartment building, gross income $15,120. *(Income will be the outcome.)* M.L.S.

For sale to Let

PRIVATE sale: spacious country home, renovated 3-bedroom with attached garage and loft; new wiring, plumbing, insulation, solid oak kitchen cupboards, $79,900. Call 347-3809. 37-3p

STORE for rent on Main St. in Lancaster, 600 sq. ft., $275 per month. Call 347-3443.37-3c

3-bedroom farm home for rent, Glen Norman area, electric heat and wood stove, horse barn, $400 a month plus utilities; available Oct. 1. Allan McCuaig, Tel. 347-2573 or 525-2379. 37-2p

2-bedroom bungalow with garage for rent; very neat; comes with 4 appliances; situated on King's Road, 1/4-mile west of Brown House. Available immediately. Tel. 347-3752.37-2p

HOUSE — Income property, large duplex, upper rented, lower 3 bedrooms, oak kitchen, 24'x15' living room, basement, parking, large lot, Main St., Glen Robertson; rent $395 plus utilities. References. Sell at $65,900. Immediate possession. Tel. 874-2500. 37-2p

FOR rent: mobile home, 3 bedrooms, good condition, in Glen Robertson, large lot and shed, nice location. Asking $350 per month. Call after 4 p.m., 874-2232. 37-1p

LOT for sale with drilled well, septic system, 150'x150', North Lancaster area. Tel. 347-3401. 37-1p

STORE-FRONT property for rent, Main St., Lancaster. Tel. 347-3710. 37-2p

PART-TIME
KENNEL HELP
WANTED
Genuine love of dogs required
Retired or
mature person preferred
TEL: 525-4995
37-2p

KIMAT SEWING
is in need of
EXPERIENCED
SEWING MACHINE
and
OVERLOCK OPERATORS
Please call:
Claudette Lapierre at
525-2183
34-4p

Help Wanted

RELIABLE babysitter needed on part-time basis in my home, St. Raphael's area. Tel. 347-2815. 36-2p

SHORT order cooks needed for full-time employment, will train. Call Mario's Burger Inc., ask for Ginette. Tel. 347-2838. 37-tf

HELP WANTED
GENERAL
LABORER
Apply in person
MacEWEN FEED
MAXVILLE
37-2c

CONSEIL D'ÉDUCATION DES COMTÉS DE
Stormont, Dundas & Glengarry
COUNTY BOARD OF EDUCATION
902 2e Rue ouest / Second Street West
Cornwall (Ontario)
K6H 5S6
(613) 933-6990

CONTRACT CARETAKER
REQUIRED FOR
MARTINTOWN PUBLIC SCHOOL
This contract is for the provision of approximately forty hours of labour per week. All equipment and supplies are provided. The contract value is in the range of $21,000 per annum.

Previous custodial experience would be an asset in applying for this position and in addition the successful applicant must be:
1) Capable of carrying out routine building maintenance.
2) Capable of operating the school's heating system in an energy efficient manner and of maintaining the water treatment equipment.
3) Capable of becoming an integral part of the school community.

Aplications will be received until—
12 NOON - SEPTEMBER 21/88
by:
David Petepiece, P. Eng.
Controller of Plant
The Stormont, Dundas & Glengarry
County Board of Education
902 Second Street West
Cornwall, Ontario
K6H 5S6

SEEKING EXCELLENCE THROUGH EDUCATION / L'ÉDUCATION, LA VOIE DE L'EXCELLENCE

Chairman of the Board / Président du conseil — JOE GUNN
Director of Education / Le directeur de l'éducation — JAMES W. DILAMARTER

Help Wanted

EXPERIENCED tractor driver for corn harvest. Tel. 347-2867. 37-1p

EXPERIENCED industrial home sewers required immediately to work in factory or at home, year-round work; for more information. Call Elaine, 346-5983, Monkland. 37-3p

DRIVERS NEEDED
Part-time taxi drivers required immediately
For appointment call
STARR TAXI
525-1422 or 874-2751
37-1p

WE ARE HIRING
Sewing machine operators, with or without experience
New basic wage
For more information please contact:
Sylvie Howes 678-2463, or
apply in person at
14 Terry Fox Rd., Vankleek Hill
36-2c

SHORT ORDER COOKS
now hiring full and part-time
7-3, 3-11 and 11-7 shifts available
SCOTT'S WENDY'S RESTAURANT
(Shell Service Centre - 401)
Bainsville - 347-2694
37-1c

NEW LIFESTYLE
OF FASHIONS
LADIES
Be your own boss!
Earn a personal wardrobe and top commission showing exclusive line of ladies' sportswear.
Call Diane
931-1604
36-3c

BUSINESS MANAGER
We are looking for a person to handle our business management duties for our automotive division.
WE SUPPLY:
• Dental plan • Medical plan • Vehicle allowance
• Training • Comprehensive pay plan
WE REQUIRE:
• Excellent work habits • Self-starter • Ability to work within a system
• Strong interpersonal skills • High expectations
For appointment, phone or write
BILL CAMPBELL
Maxville, Ontario K0C 1T0
527-2735 or 347-3950
37-1c

COULD YOU BE A RED CROSS HOMEMAKER?
Red Cross employs, trains & supervises mature, friendly individuals to assist clients to remain independent in their homes.
Regular or part-time homemakers needed now.
No previous experience is necessary. We provide training, uniforms, regular wage increases and in rural areas, pay for you travel expenses.
For more information apply to:
Tammy McTaggart
41 First St. E.
Cornwall, Ont. K6H 1K5
Operated by the Canadian Red Cross Society
35-3c

MANDERLY SOD
immediately requires
physically strong individual to work at our Kemptville and Alfred farm.
Seasonal position with good wages and piece work bonus.
Apply in person at either location or call collect at
ALFRED—613-679-2288
KEMPTVILLE—613-258-3477
37-2c

HELP WANTED
BUSY PROFESSIONAL PERSON REQUIRES
Nanny to come to our home 5 days a week, 8:30 a.m. to 5:30 p.m. Duties to include looking after newborn infant, light housekeeping, light cooking.
or
Babysitter living within 5-8 miles of Glen Robertson, Alexandria area to look after newborn infant, 5 days a week, 8:30 a.m. to 5:30 p.m.
Duties to commence late September or early October.
Resume with references to:
Box #0
The Glengarry News
P.O. Box 10
Alexandria, Ont. K0C 1A0
37-2c

Work Wanted

EAVESTROUGH cleaning and repair, general fall cleanups, wood cutting and painting and hedge trimming. Tel. 527-3167. 36-4p

WOULD like to babysit in my home, full or half days, starting in September. I have references. Tel. 525-3492. 36-2p

WILL babysit children in my home in Alexandria. Tel. 525-1063. 37-2p

ATTENTION mothers in Alexandria and surrounding area, will babysit or do light housework between 8:30 and 3:30. Call 525-3034. 37-3p

WILL babysit in my home, weekdays; living in town. Tel. 525-4306. 37-1p

CLASSIFIEDS GET RESULTS!

Help Wanted

Wanted

WANTED: 1980 or '81 Honda Civic for parts or complete car. Tel. 525-3838. 37-1p

WANTED: good used refrigerator. Call after 4 p.m., 874-2491. 37-1p

MAXVILLE to Ottawa, seeking commuting companions, 5-day week, hours 8 to 4 flexible. Call Sue after 6 p.m., 527-2840 for more information. 37-3p

WANTED TO BUY
Antiques of all kinds
Furniture, dining room set, armoires, tea wagon, old guns, violins, wooden ducks, spinning wheels, quilts, clocks, dishes, old toys, old placards.
We buy complete or partial estates or households.
JULIEN LEFEBVRE
Beauharnois, Qué.
1-514-429-4489 34-14p

Personal

REWARD for information about a robbery that occurred on June 7 between 9-10 a.m. at the home of Axel Pedersen in Apple Hill. The robber has an injury to his right hand. 36-3p

THANKS to the Sacred Heart of Jesus for favors received. A.M.L. 37-1p

THANKS to Sacred Heart of Jesus for favors obtained. May the Sacred Heart of Jesus be praised, adored and glorified throughout the whole world forever and ever, Amen. Also to St. Anthony. Say this prayer for six consecutive days and you shall obtain your favors. This prayer is powerful. L.P. 37-1p

Services

CARPENTRY
and
RENOVATIONS
Free Estimates
GARRY McLAUGHLIN
Dunvegan
Tel. 527-3408
32-tf

JAKE AT WORK
MOBILE DISCOTHEQUE
Weddings - Stags - Parties
525-3999 or 525-1973
Jacques Massie

SKYLARK
MOBILE DISCOTHEQUE
Weddings, Stags, Parties, etc.
Music for all occasions
Tel. 525-2008
Jean Seguin

Notices

NOTICE TO CREDITORS
IN THE MATTER OF THE ESTATE OF EUGENE MACDONALD LATE OF THE TOWN OF ALEXANDRIA, COUNTY OF GLENGARRY, PUBLISHER, DECEASED
TAKE NOTICE that all persons having claims against the Estate of EUGENE MACDONALD, who died on the 1st day of July, 1988, are hereby required to send full particulars of their claims to the undersigned solicitors on or before the 3rd day of October, 1988, after which date the Estate will be distributed having regard only to the claims of which notice shall then have been received.
DATED at Alexandria, Ontario, this 2nd day of September, 1988.
MACDONALD & AUBRY
BOX 1000
ALEXANDRIA, ONTARIO
K0C 1A0
SOLICITORS FOR THE EXECUTORS
36-3c

NOTICE TO CREDITORS
IN THE MATTER OF THE ESTATE OF RODGER HARTRICK, RETIRED MAINTENANCE MAN, LATE OF THE VILLAGE OF MAXVILLE, IN THE COUNTY OF GLENGARRY.
TAKE NOTICE that all persons having claims against the Estate of RODGER HARTRICK, who died on or about the 9th day of August, 1988, are hereby required to send full particulars of their claims to the undersigned Solicitor, on or before the 21st day of September, 1988, after which date the Estate will be distributed having regard only to the claims of which notice shall then have been received.
DATED at Alexandria, Ontario this 26th day of August, 1988
Catherine Hartrick, Executrix by her Solicitor
JEAN MARC LEFEBVRE, Q.C.
Barrister & Solicitor
39 Main Street North
Alexandria, Ontario
K0C 1A0
35-3c

Services

CARPENTRY, wallpapering, painting and ceramic tiling, also weekends. Free estimates. Call Ken at 525-2454. 52-52p

STEAM-O-CLEAN: Rugs, upholstery, commercial and residential, 15% off on Scotchguard, car and mural rugs. 24-hr. service. Free estimate, 10% spring discount till June 30. Pierre Deschamps, St. Bernardin, Ont. Tel. 678-3734 or 678-2650. 19-tf

WILL do painting, general yard maintenance; special prices for seniors. Tel. 525-5112.36-2p

NEED letters or reports typed. If yes, call 525-3034. 37-3p

PIANO — tuning, repairs and rebuilding, 21 years professional experience, highest quality work. Excellent references if required. Peter Kilpatrick, Tel. 527-3366 (Maxville). 37-tf

SEGUIN
WRECKERS
Used Auto Parts
We also buy cars for parts
Dalhousie Mills
347-3291

dude
MOBILE
DISCOTHEQUE
Weddings - Stags - Parties
525-3203 or 525-3815
John Willard

See the experts for all your made-to-measure windows & doors

Vitrerie
GREEN VALLEY
Glass Ltd.
525-2704
50-tf

STATION
TO
STATION
MOBILE DISCOTHEQUE
Weddings, Stags, Parties, Etc.
Music for all occasions
Tel. 874-2255 or 525-1833
Maurice Menard
11-tf

DO IT NOW
call
LUKE'S RV
SERVICE & PARTS
for your winterizing appointment
We also have outside winter storage available and non-toxic anti-freeze for sale
Call 931-2269 36-4c

Notices

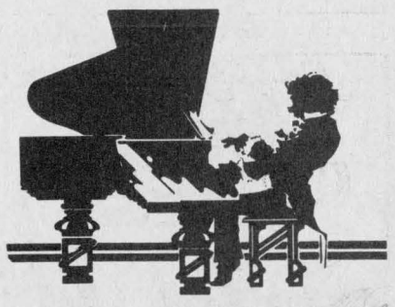
New in the Area!
PETER KILPATRICK
Piano Tuner—Technician—Rebuilder
21 years as a professional
Highest Quality Work
See my ad in the services column weekly
527-3366 (Maxville)
37-4c

NOTICE TO CREDITORS
IN THE MATTER OF THE ESTATE OF ANNA TYTYK LATE OF THE TOWNSHIP OF LOCHIEL, COUNTY OF GLENGARRY, WIDOW, DECEASED.
TAKE NOTICE that all persons having claims against the Estate of Anna Tytyk, who died on the 25th of August 1988, are hereby required to send full particulars of their claims to the undersigned solicitors on or before the 30th day of September 1988, after which date the estate will be distributed having regard only to the claims of which notice shall then have been received.
DATED at Alexandria, Ontario, this 1st day of September, 1988.
MACDONALD & AUBRY,
Box 1000,
ALEXANDRIA, ONTARIO
K0C 1A0
Solicitors for the Executors
36-3c

Real Estate

RE/MAX
REMAX CARILLON REALTY
137 Main St., South
ALEXANDRIA
525-4144

"SHOW A SIGN OF SUCCESS"


NEW LISTING beginner home with a new 200 amp service for baseboard electric heating, recently insulated, priced to sell at $44,900 MLS.

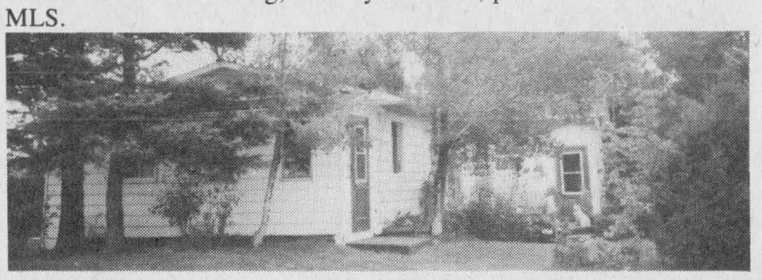
NEW LISTING snuggled amongst a variety of mature trees, you will find this lovely 3 bedroom home, with a brick fireplace in living room, large family room, kitchen with skylight, 2 full washrooms, total of 1,880 sq. ft. Priced at $72,900 MLS

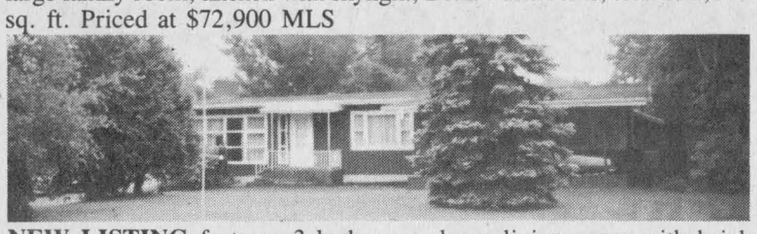
NEW LISTING features 3 bedrooms, large living room with brick fireplace, dining room, large kitchen, all set on one of the largest and prettiest lots in Alexandria with 230 feet of frontage. $88,500 MLS

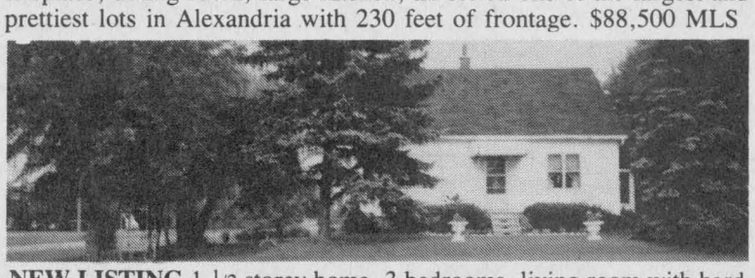
NEW LISTING 1-1/2 storey home, 3 bedrooms, living room with hardwood floors, kitchen with oak cabinets, good 2 storey workshop plus a 1 car garage, paved driveway, beautifully landscaped lot, $88,500 MLS


NEW LISTING 3 bedroom angelstone and brick bungalow with large rooms throughout, new windows, new roof, new plumbing, radiant heating, full basement with stone fireplace and wet bar, attached double garage, paved driveway. For further details call Cathy at 525-3047. MLS

For these or any other real estate needs, call
Cathy Claude or/ou Jean Paul Claude
Office 525-4144 Home 525-3047

Notices

CONSEIL D'EDUCATION DES COMTÉS DE
Stormont, Dundas & Glengarry
COUNTY BOARD OF EDUCATION
902 2e Rue ouest / Second Street West
Cornwall (Ontario)
K6H 5S6
(613) 933-6900

KITCHEN EQUIPMENT
—TENDER #9-88

Sealed bids will be received on the above material by Louis Legault, Manager of Purchasing and Stores up to 2:00 p.m., September 20, 1988.

Persons interested in bidding on this material are requested to obtain Tender forms from the Purchasing Department, 405 Tollgate Road, Cornwall, referring to Tender #9-88.

37-1c

NOTICE TO CREDITORS AND OTHERS IN THE ESTATE OF ALBERT DESCHAMPS

All persons having claims against the Estate of the above named deceased, late of the Town of Alexandria, in the County of Glengarry, who died on the 25th day of March, 1988, are required to file proof of same with the undersigned before the 30th day of September, 1988.

After that date, the estate will be distributed having regard only to the claims of which the undersigned shall then have had notice.

DATED at Hawkesbury, Ontario this 8th day of September 1988.

Raymond Rochon, Executor
by: WOODS PARISIEN
Barristers and Solicitors
115 Main Street East
Hawkesbury, Ontario K6A 1A1
Attn: Bernadette Blais

37-2c

NOTICE TO CREDITORS
IN THE MATTER OF THE ESTATE OF ALBERTA LEFEBVRE, LATE OF THE TOWN OF ALEXANDRIA, IN THE COUNTY OF GLENGARRY.

TAKE NOTICE that all persons having claims against the estate of ALBERTA LEFEBVRE, who died on or about the 9th day of July, 1988, are hereby required to send full particulars of their claims to the undersigned solicitor on or before the 21st day of September, 1988, after which date the estate will be distributed having regard only to the claims of which notice shall then have been received.

DATED at Alexandria, Ontario this 26th day of August, 1988.

JEAN MARC LEFEBVRE, Q.C.
Barrister & Solicitor
39 Main Street North
Alexandria, Ont. K0C 1A0
Solicitor for the Estate

35-3c

AUTO



With auto insurance from The Co-operators, you get complete protection. Call me for information about our many coverage features.

Frederick Leroux
the co-operators
Insuring Canadians in the co-operative spirit
Apple Hill 527-5672
LIFE · HOME · AUTO · COMMERCIAL · FARM · TRAVEL

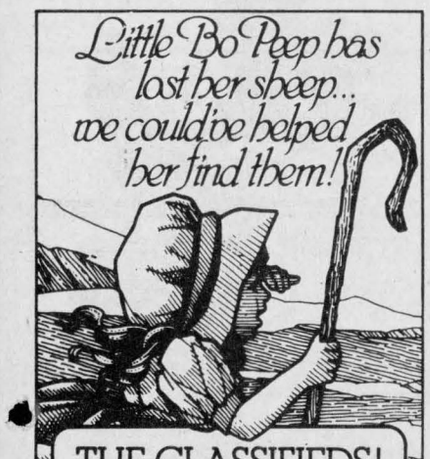

"ATTENTION PLEASE"

The Country Flea Market is not closed.

We are open every day from 10 to 5 and buy and sell antiques and collectibles, and many other items.

We also have a selection of 2,000 hub caps. We sell doors, windows, iron wheels, milk churns, wagon wheels and old brass or cast iron ceiling lamps, picture frames, bottles, old tools and toys. Also, old cast iron bath tubs, used furniture, silverplate and coins.

LOCATION: Hwy. 43 - 8 miles west of Alexandria

36-4c

NOTICE

VILLAGE OF LANCASTER
THE FINAL INSTALMENT OF THE MUNICIPAL TAX LEVY FOR 1988 IS DUE BY SEPT. 23, 1988 TO AVOID PENALTY.

V. Sinnott—Clerk Treasurer

37-1c

AUCTION SALE

AT THE RESIDENCE OF DIETER SCHUCH
CORNER OF LONGUEUIL ST. & 65 HALL ST.
L'ORIGNAL, ONTARIO—TEL: 675-2759

SATURDAY, SEPTEMBER 17
11:30 A.M.

1974 Chevy Camper Van with carpet and mirrors, safety checked; Colombia 10 hp riding lawnmower; 15' fiberglass boat with motor and trailer; 3 hp, 1 hp & 1/2 hp motors; skill saw; RPM tester; miniature welding torch, oxygen and propane; wheelbarrow; 2-aluminum step ladders; gas lawnmower.

FURNITURE: 2-beautiful oak wall units, handmade in Europe; water buffalo leather living room set, chesterfield, loveseat and lazy boy; large handmade coffee table with inlaid ceramic top made in Europe; 8-sided glass top coffee table; caribou rug and carpets; 5' vertical venetian blind; bedroom set complete with wall unit and end tables & European style lamps; wood dinette table and 4 chairs; handmade pine kitchen nook; pine children's bed with bureau; nursery furniture; hanging lamps and tables; RCA video camera with VCR TV adapter; Magnasonic turntable and cassette player; hunting bow; Whyte/Eston cross country skis and boots; patio set; picnic table; 10-speed bicycle and other miscellaneous articles.

TERMS: Cash

Reason for sale—Owner returning to Europe—House for sale

Hay's Auction Service - Tel. 874-2589
Ken Welden, auctioneer - Tel. 514-562-2939

37-1c

NOTICE

SALE OF LAND BY PUBLIC TENDER
Municipal Tax Sales Act, 1984
THE CORPORATION OF THE TOWN OF ALEXANDRIA

TAKE NOTICE that tenders are invited for the purchase of the land(s) described below and will be received until 3:00 p.m. local time on September 28, 1988 at Town Hall-Alexandria, Ontario. The tenders will then be opened in public on the same day at Alexandria, Ontario.

DESCRIPTION OF LAND(S): Lot 47, Plan 2, Town of Alexandria, County of Glengarry.

MINIMUM TENDER AMOUNT: $1,929.36

Tenders must be submitted in the prescribed form and must be accompanied by a deposit in the form of a money order or of a bank draft or cheque certified by a bank, trust company or Province of Ontario Savings Office payable to the municipality (or board) and representing at least 20 per cent of the tender amount.

The municipality makes no representation regarding the title to or any other matters relating to the land to be sold. Responsibility for ascertaining these matters rests with the potential purchasers.

This sale is governed by the *Municipal Tax Sales Act, 1984,* being chapter 48 of the Statutes of Ontario 1984 and the *Municipal Tax Sales Rules* made under that Act. The successful purchaser will be required to pay the amount tendered plus accumulated taxes and the relevant land transfer tax.

For further information regarding this sale and a copy of the prescribed form of tender contact:

Leo Poirier, Clerk-Treas.
Corporation of the Town of Alexandria
90 Main St. S.
Alexandria, Ont. K0C 1A0

35-4c

TRACTOR & EQUIPMENT AUCTION

FRIDAY, SEPT. 16 — 11:00 A.M.
Corner of Hwys. 31 and 43, Winchester, Ontario

TRACTORS: White 2-70/cab; MF 65/loader; MF 135; IH 444D cab/ldr.; JD 2020; MF 245/ldr.; MF 2135/ldr.; (2) Ford 8N; IH 686/cab IH 706 D; IH 504D, P.S. w/cultivator; JD 1830/ldr.; Ford 7710/cab; JD 1020 D row crop; Ford 3000 D; White 105/cab; Oliver 1450; Oliver 55; AC 6080 canopy; MF 175 G; MF 255/ldr.; MF 265/cab; Camper trailer.

EQUIPMENT: NH 38 flail chopper; Lucknow 5' snowblower; IH 510 grain drill; MF #33 grain drill; IH 575 manure spreader; NH 851 round baler; 18.4×34 tires; JD 6600 D combine w/13' grain head; JD stackhand & mover; bale thrower rack; Kverneland 4F plow; IH 3F plow; JD 4400 D combine w/grain head; Ford 4F plow; JD 34 harvester w/1R head; AC 3F plow; IH #10 drill 16R; JD 5F plow; JD manure spreader; bale buncher; IH #37 baler; Hawkbilt 207 manure spreader; NH 276 baler; IH 4F plow; Dion 3B box; G.W. 12'' digger; Kools blower; JD 4R planter; NH 717 harvester w/IR corn head; Kverneland 2F plow; Kongskilde 2F plow; IH 720 4/16 plow SM; Hesston 1090 haybine; pick-up for NH 707; IH 46 baler; pipe elevator 32'; MF #12 baler; 5' blade; 5th wheel trailer; Huskey 4'' manure pump; Lagoon pump; NH 1R snapper head for NH 770; MF 300 combine w/grain head; MH #3 baler; JD 2R corn head; McKee cornhog; 3pt. loader; (4) Astro 11L-16 tires; 20'' rims; ROSSI 5 wheel rake; IH #80 combine; JD fert. spreader; IH 91 combine; IH 230 swather; IH 915 combine w/6R corn head; IH 93 combine; NH 479 haybine; NH 273 baler; IH 125 manure spreader; cedar posts; IH 715 combine, IH 810 grain head; IH 550 harvester w/P/U & 2R head; Hesston PT-7 haybine.

NEW 3PT. EQUIPMENT: 5, 6 1/2 & 10 ton wagons; 1, 2, 5 & 10 ton dump trailer; 5 & 6' rotary cutter, 9'' & 12'' post hole digger; 6, 7 & 8' landscape rakes; 1 & 2F plow; cultivators; boom poles; carryalls; 4, 5, 6, 7 & 8' scraper blades; 4, 5 & 6' box scrapers; chain harrows, roto tillers; bale forks and spears; 5' finishing mowers.

MORE CONSIGNMENTS ARRIVING DAILY

Announcements made the day of the sale overrule all previous advertisements.

LUNCH AVAILABLE

TERMS: Cash or good cheque with proper I.D.

RIDEAU AUCTIONS INC. WINCHESTER, ONT.
Hunter McCaig, Manager
Days: 1-774-2735—Evngs: 1-258-5095

37-1c

AUCTION SALE

SATURDAY, SEPT. 24TH
COMMENCING 10:30 A.M.
at the residence of Jeannette & Lillian Lett
63 St. Alexis St., Village of St. Chrysospome, Quebec.

Entire contents of an old Chateauguay Valley residence, beautiful antique marble-top table, 1873; pine blanket boxes; antique bedroom sets; beautiful antique chest of drawers; drop-leaf, gate-leg table; antique sideboard; old picture frames; old 5 piece parlor set; crocks; dishes; old baskets and many other collectibles.

Reason for sale—house is sold.
TERMS: Cash or good cheque.

Lyell Graham Auction Service
Tel: 514-264-2289
(If rain, sale is under a tent)

37-1c

CLAUDE DIGNARD

DISPENSING OPTICIAN
Eyeglass Prescription Specialist
HIGH FASHION EYEWEAR



OVER 20 YEARS EXPERIENCE
Expert Service
Satisfaction Guaranteed
Call for appointment
933-7674
123 Pitt St., Cornwall
(Ample Parking)
Hearing Aid Centre

Smoking Aultsville Hall

"Our college believes each individual has the right to work and learn in an environment that is free of tobacco smoke".

Board of Governors
April 1986

The college attempted to live up to this belief while at the same time, providing areas for those individuals who do smoke. However, it encountered some difficulties in Aultsville Hall. The nature of the ventilating system is such that the smoke from the designated areas is permeating the entire building to the detriment of all those who use the facility.

Therefore, to provide our patrons with as pleasant an environment as possible, ST. LAWRENCE COLLEGE SAINT-LAURENT has declared Aultsville Hall a smoke free facility. Smokers will be able to use the smoking areas in Moulinette Hall and, when weather permits, use the exterior grounds of our campus.

We appreciate your co-operation.

Usage du tabac pavillon Aultsville

"Le collège croit que toute personne a le droit de travailler et d'apprendre dans un milieu exempt de fumée de tabac."

Bureau de gouverneurs
avril 1986

Le collège a tenté de vivre selon cette conviction, tout en procurant des coins fumeurs aux intéressés. Cependant, nous avons rencontré des difficultés au pavillon Aultsville. L'installation de ventilation n'étant pas adéquate, la fumée se dégage des salles désignées et se répand partout dans l'édifice au détriment de tous ceux qui le fréquentent.

Par conséquent, pour le mieux-être physique et psychologique de ces derniers, le ST. LAWRENCE COLLEGE SAINT-LAURENT a désigné le pavillon Aultsville un lieu non-fumeurs. Les fumeurs pourront se rendre dans les salles fumeurs du pavillon Moulinette, ou sur les lieux extérieurs du campus, lorsque le temps le permet.

Nous vous sommes reconnaissants de votre collaboration.

ST. LAWRENCE COLLEGE SAINT-LAURENT
BROCKVILLE CORNWALL KINGSTON

CONSEIL D'ÉDUCATION DES COMTÉS DE
Stormont, Dundas & Glengarry
COUNTY BOARD OF EDUCATION
902 2e Rue ouest / Second Street West
Cornwall, Ontario
K6H 5S6

Ecole Secondaire Régionale
Charlottenburgh-Lancaster
District High School
Williamstown, Ontario K0C 2J0
(613) 347-2441

Charlottenburgh-Lancaster District High School, in co-operation with the Alternative School, is again offering an

ESTABLISH JOB SKILL PROGRAM

which will bridge the gap between school and the work force.
The Co-Op program combines in-class instruction with on-the-job training.
Program duration is one semester.
Class instruction and Co-Op placements during the day

WHY CO-OP?

You will receive an employment manual.
You will receive help in preparing your resumé.
You will learn how to take an interview.
You will receive individual instruction.
You can proceed at your own pace.
You will be in an **adult** class **separate** from regular high school students.
Programs can be developed to meet your specific needs.
You will gain practical job experience.
You will be able to use up-to-date equipment.

LEARN THE SKILLS REQUIRED FOR A CAREER IN

Secretarial and Clerical Fields
Banking, Store Work, Bookkeeping, Computers, Word Processing and Computerized Accounting

CREDIT COURSES OFFERED AT DIFFERENT LEVELS IN

Typewriting, Accounting, Office Procedures, Marketing and Introduction to Computers

IS THIS PROGRAM FOR YOU?....YES!

If you have recently graduated, if you have dropped out of high school or if you are an adult with or without a diploma

WE ARE INTERESTED IN YOU WHATEVER YOUR EDUCATIONAL BACKGROUND MAY BE

PROGRAM TO START SEPTEMBER 12/88

If interested please contact:

Irvine Francis
Co-operative Education Co-ordinator
Char-Lan District High School
August 24 to 31
1:00 to 3:30 p.m.
(September: Regular School Hours)
Williamstown, Ontario K0C 2J0, Tel. 347-2441

Federal Training Allowances are available through the Job Entry and Re-Entry Programme

Chairman of the Board
JOE GUNN
President du conseil

SEEKING EXCELLENCE THROUGH EDUCATION / L'ÉDUCATION: LA VOIE DE L'EXCELLENCE

Director of Education
JAMES W. DILAMARTER
Le directeur de l'éducation

37-1c

AUCTION SALE
SATURDAY, SEPT. 17
12 NOON

AT 83 ST. EUPHEMIE ST. CASSELMAN, ONT.
(across from church)

TO BE SOLD: Household furniture; dishes; dressers; tables; chairs; bed; commercial sewing machine; clothes washer & dryer; stove, office equipment; a few antiques; plumbing accessories; garden and carpenter tools; lawn tractor (Case) 14 hp, hyd. drive, fully equipped with aluminum cab; utility trailer and Case 38'' tiller; Case 38'' snowblower also 100 more items too numerous to mention.

TERMS: Cash or cheque with proper I.D. or certified cheque

Auctioneer
Régent Menard
Casselman, Ont.
764-3820 (nights)

Canteen on premises

For info. owner
Reo & Rita Sarault
Embrun, Ont.
443-2884

AUCTION SALE
Complete dispersal Dawsondale Registered Holstein herd of Robert DaWSON, Inkerman, Ont. Selling at
Fawcett Sale Arena, Winchester on
FRIDAY, SEPT. 16th
at 12 NOON
85 head selling

50 cows and 10 bred heifers including 1 V.G. and 22 G.P.. Herd will be reclassified before sale. EB1 breeding, many by proven sirers. DH1A production tested.

Fawcett Bros. Sale Arena Ltd.
Winchester, Ontario
Allison—613-774-3610 **Ralph—613-774-5710**

ESTATE AUCTION
Cameron MacLeod
Coleview Farms
(First farm north of Apple Hill)
Apple Hill, Ont.
Saturday, Sept. 17
11:00 a.m.
Terms—Cash or Acceptable Cheque
Canteen
Flora Dumouchel,
Auctioneer,
Ingleside, Ont.
Tel. 537-2925

Business and Professional Directory

Accounting/Bookkeeping

CORNWALL MORRISBURG

BLAKELY CRAIG & CO.
CHARTERED ACCOUNTANTS

1343 Rosemount Ave.
P.O. Box 789
Cornwall, Ontario
K6H 5T7
613-932-3610

Fifth Street
P.O. Box 774
Morrisburg, Ontario
K0C 1X0
613-543-2981

Automotive

Ryax Holdings Inc.
John Ryan, Proprietor

We reconstruct Alternators and Starters for all makes of vehicles, also imported makes. Commercial, Industrial, and Agricultural Vehicles
24-Hours Service for Industry and Agriculture
WHOLESALE AND RETAIL DEALERS
60 Main St. S. Alexandria 525-1123

Carpentry

Van der Byl General Carpentry
Home & Farm Building Renovating & Additions
Adrian 874-2479
Fredric 874-2395

General Contractor
CARMEL SABOURIN
525-1231
after 5 p.m.
51 Bishop St., Alex.

Construction

QUALITY and SERVICE
McKAY BROS. POLELINE CONST.
R.R. #2
Williamstown, Ont.
K0C 2J0
Kerry McKay 347-3520
Gordon McKay 347-3827

Accounting

ACCOUNTING and BOOKKEEPING SERVICES
INCOME TAX
Confidential Services
30 years experience
Allan G. Laing
Williamstown, Ont.
(613) 347-3992

Chimneys

Hawkesbury Chimney Sweeps
professional cleaning, repairs, inspection and consulting services
Fully insured
Truck with 40-ft boom available for other services
Tel. 874-2550 or 525-4962

Automotive

NORTH END GARAGE
Muffler Shop
Lifetime Muffler Guarantee
Wheel Alignment and Brakes
Superior Propane Refill Station
Open Mon. - Fri. till 9 p.m.; Sat. to 6 p.m.
344 Main St. N. (at the tracks) 525-1732

Carpets

DISCOUNT CARPET SALES
938-0735
421 Fourth St. West
Cornwall, Ont.
K6J 2S7
Art Buchanan

Construction

THIS SPACE CAN BE YOURS!
13 WEEKS

Accounting/Bookkeeping

B.D.O./WARD MALLETTE
CHARTERED ACCOUNTANTS
COMPTABLE AGRÉES

45 Main St. S., Alexandria 15-july 6'88-p 525-1585

Auto Glass

- Auto Glass
- Vinyl Tops
- Seat Covers
- Car Upholstery

WINDSHIELD INSTALLED

- Car Radios
- Custom Striping
- Sun Roofs
- Van and Truck Accessories

Alexandria Auto Glass & Trim Inc.
FREE MOBILE SERVICE
Workmanship guaranteed
West Boundary Road
(Beside G.T.L.)
Alexandria, Ont.
K0C 1A0
RICHARD PICARD, Prop.
Tel. (613) 525-2481

Carpets

FLOORING
CUSHION FLOOR
FLOOR TILES
CARPETING, ETC.
Tapis
Armstrong floor fashion center
RICHARD RANGER
Carpet Inc.
360 Main St., South Alexandria 525-2836

Construction


10-year warranty

GLENGARRY INSULATION
Super-efficient maintenance-free thermal windows & doors
Free estimates
305 Main St. South
Alexandria 525-4947

Antenna Systems



ANTENNA SYSTEMS
Antennas, Motors, Boosters, Towers
SATELLITE SYSTEMS
4 foot and 10 foot dishes
Full line of Philips and Quasar TVs, Microwaves, etc.
MIRON ELECTRONIC TV
421 Main St. South Alexandria 525-4007

Auto Glass

Auto GLASS

R. B. AUTO GLASS
Free Windshield
We Pay up to $50 of Your Deductable
FREE MOBILE SERVICE
Workmanship Guaranteed
613-527-2034 **24 hour Answering Service**
39-52p

Concrete

Claude Campeau
- Specializing in Polishing and finishing cement floors, also sidewalks, retaining walls, etc.

Apple Hill, Ont.
(613) 528-4751

Construction

CHARLEBOIS and SON Reg.
General Contractors
Yvon and Jean-Pierre, Prop.
NEW HOME AND RENOVATIONS
FREE ESTIMATES
613-525-4166

Construction Services

Armand Chenier
President

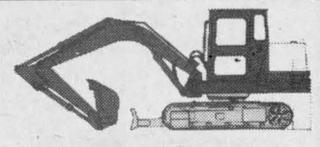

Chenier Excavating
Shovel & Bulldozer
Backhoe and Front-end loaders
WEDCO septic tank dealer
613-347-2190

Appliance Repair



APPLIANCE REPAIRS
BRUCE PICHER
Alexandria & Area
525-3463
205 Dominion St.
Major appliance repairs
Parts & Service

Bathtubs

BATH-MAGIC®

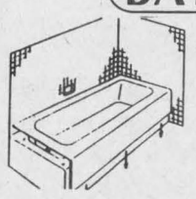

Super tough acrylic **BATH-TUB LINERS,** installed over existing worn or damaged tubs.
without disturbing plumbing walls or tiles
525-1951

Construction

CGS
Mechanical Reg.
Plumbing—Heating
Sheet Metal—Natural Gas
Welding (high pressure)
''mobile unit''
General Construction
613-347-2355
R. Giroux, Williamstown

Sauvé Construction
Specializing in pardging cement flooring patios and steps
Also carpentry hardwood floors renovations and drywall
613-874-2785

Construction Services



ALLAN CRITES EXCAVATION LTD.
Basements, Driveways, Septic Systems, etc.
SCREENED TOPSOIL
Sand, Gravel, Stone
4x4 Backhoe - 18' reach
Bulldozing, Trucking
Maxville, Ont.



527-5685

Appliance Repair

LAMP'S APPLIANCE REPAIR
Parts, Service & Installation
Ranges Washers
Dishwashers Dryers
Refrigerators Hot Water Tanks

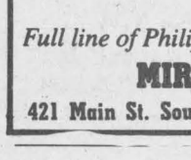

Reconditioned Appliances for Sale with Warranty
24-hour Phone Service
(613) 525-4520
Rhéal Lampron - Service Technician

Boarding Kennel

DENNISON BOARDING KENNEL
Pickup—Delivery Svc.
Indoor/Outdoor Runs
Vet Vac. cert. required
Cats Boarded
Chapel Road
RR 1, Martintown
528-4929
11-june 8'88c

Electrical

McDougall Electric



- Residential
- Commercial
- Rural

Garry McDougall
Alexandria
525-5192

Construction

André M. Ménard Construction
Canadian Home Builders Association
Home Building
Renovations
Repairs
R-2000
HUDAC NEW HOME WARRANTY PROGRAM
Alexandria
525-2943

Construction Services

Rene St. Amour
Excavation and Landscaping
Backhoe equipped with 4x4 and bulldozers
20 years of experience in fencing

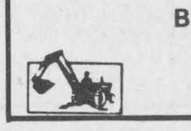

Sodding - Top Soil - Sand - Gravel
Licensed for Septic Beds
Tel. 525-3305

Appliance Repair

TED'S SATURDAY FIX-IT SHOP
Main St., Dalkeith
Small Appliances Repaired
A good job for a fair price
24-hour answering service
If we can't fix it, throw it!
Tel.: 613-874-2501

Appliance Repair

Business and Professional Directory
Deadline is
FRIDAY 3 p.m.

Carpentry

R. A. QUENNEVILLE
Quality Cupboards & Vanities
(custom built)
Free Estimates
525-3164
20-Aug 17/88c

This Space
Can Be Yours!
13 Weeks

Construction

JOHN HAGEN CONSTRUCTION
Home Building
Renovations & Additions
347-7349 after 6 p.m.

Construction Services

MARCIAL EMOND
EXCAVATION
Backhoe equipped with 4 × 4
Licensed for Septic Tanks

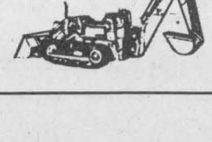

Tel: 525-2359
20-Aug 17/88p

Business and Professional Directory

Construction Services

This Space

Can Be Yours!

13 Weeks

Farm Equipment

G. & J. YELLE INC.
SALES & SERVICE
STABLING, FEEDING & MANURE SYSTEMS



- *Butler & Ideal Equipment*
- *Agri-Vent Ventilation*
- *Victoria Bins*
- *Silo Superieur*
- *Cote - Evacuair*

Crysler 987-5336

Land Surveyors

HAZEN MELDRUM LIMITED
ONTARIO LAND SURVEYORS

Cornwall Office
Hazen Meldrum
N.S.L.S., O.L.S.
Tel. 932-8124

Winchester Office
W.J. Johnson
O.L.S.
Tel. 774-2414

Small Engine Repairs

HAROLD'S SMALL ENGINE REPAIRS
Sales & Service
Lawnmowers, Tillers, Chainsaws, Snowblowers,
Tel. 527-3154
or 527-2017
Pickup and delivery
Harold Quesnel
R R.#1, Maxville

LANCASTER SMALL ENGINE REPAIRS
Lawn & Garden Equipment
Chainsaws, Snowblowers, etc.
Last House on Oak Street
Prop. Allan Flaro
347-2610

Crafts

Wood Acres Country Shoppe

ANTIQUES CRAFTS GIFTS

OPEN: Wed. to Sunday, afternoons
Other times "by chance" or call
Pat Wood, Prop.
R.R.#1, St. Eugene, Ont. 674-2946
Second Farm West of village on County Rd. 10

41-Jan6/88

Farm Equipment

For All Your Farm Needs
Authorized Sales and Service
Dealer for:
Valmetal - Duhamel
Agrimetal - Berg - Silos
Brock Grain Bins and Hoppers
Repairs to all types of farm equipment



LEN'S FARM EQUIPMENT LTD.
528-4205 Martintown Mobile: 936-3048

Lawn Maintenance



LAWN MAINTENANCE
Dandy Lawn
MOWING
FERTILIZING
WEED CONTROL, SODDING
Roy Keeler B.Sc. (613) 347-2656
Wink Keeler B.Sc. (514) 829-2955
"NEXT TIME CALL DANDY LAWN"
14-june 28'88-c

Transmissions

RALPH'S
Automatic Transmission Specialist



Transmission Tune-ups
Transmission Oil Coolers
and General Repairs

R.R. 1 Dalkeith, Ont. (613) 525-3194
2 miles North of McCrimmon & Lochinvar Rd.

Crafts

Ken's Craft Shoppe



Woodcraft
Toys, Carvings
Baskets
Pottery

West of Village
South of River
Williamstown
347-2337
20-Aug 17/88c

Craft Courses

Glengarry Tole Art Studio
Lessons & Supplies
Janice Montreuil
Tole Artist
and Accredited Teacher
Church St. Box 43, South Lancaster
Studio—347-7464 Res.—347-2420

Furnaces

DENIS JOANETTE
- Oil furnace service and repairs
- Fast, efficient 24-hr service
- Installation

525-4915

Grooming

OBAN REG'D DOG GROOMING
Olla 874-2774
Dalkeith

Lumber



PINE, CEDAR DOORS

PINE - OAK
Stair Railings, Posts, Spindles

PINE PANELLING
Wainscotting, Board & Batten Sidings

PINE MOULDINGS
Classic & Colonial Patterns
Rosettes & Baseboard Corners

PINE FLOORING

Ken Alexander
R.R. 1, Alexandria

Upholstery

Rembourage
A & C UPHOLSTERY
Re-upholstering
House furniture
Guaranteed Work
Reasonable Prices
Free Estimates
First of Kenyon Alexandria
525-3260

Stress Mgment.

DR. MARIA A. FRANCINI
Stress Management
Counselling
Well Being
Life Style
Breathing Exercises
By appointment
874-2846

Denture Therapy Clinic

DENTURE THERAPY CLINIC
Michel R. Mayer, D.T.
14 Montreal Rd, 2nd Floor
Cornwall, Ont. K6H 1B1
Tel: 938-3135

Home Care Products

LAJOIE PRODUCTS
Specializing in Wheelchairs, Lifts, Scooters and Urinary Supplies
Jean (John) Lajoie
CUSTOMER REPRESENTATIVE
HEAD OFFICE: 2615 Lancaster Rd. Unit 24, Ottawa, Ont. K1B 5N2, Tel. (613) 526-4503
BRANCH OFFICE: 564 Main Street South, Alexandria, Ont. K0C 1A0, Tel. (613) 525-5050

Used Farm Machinery

Used Farm Equipment
We will Buy, Sell or Trade
Plus
Lawn and Garden Equipment



FERN CARRIERE
525-1925 days
525-2727 evenings

Drainage

Lin Scott Drainage Ltd.



YOUR LOCAL CONTRACTOR
R.R. #4, ALEXANDRIA 525-1940

Horse Shoeing

Horse Shoeing & Trimming
Richard Laing
Farrier
Alexandria
Tel. 525-2676

Insurance

McDonell Levert
Insurance Broker
Auto - Farm
Life - Commercial
156 Bishop St. N
Alexandria
525-1200

Radiator Repair

Are you having RADIATOR PROBLEMS?
New Gas Tanks Available
Air Conditioning Service
Carrier
RADIATOR SERVICE
MR. RADIATOR
Laurent Ladouceur, Prop.
Tel. 525-3752

Vertical Blinds



VERTICAL BLINDS
Custom Made
Also carpeting, flooring, tiles, ceramics, wallpaper, draperies and much more Submanufacturer for
Vertican Blinds
Tapis
RICHARD RANGER
Carpets Inc.
360 Main St. South Alexandria 525-2836

Electrical

ADRIEN MENARD ELECTRIC INC.
ELECTRIC MOTOR REPAIRS
11 Mill Square, Tel. 525-2173



- Service of water pumps and installation
- Repair of Sunbeam cow clippers
- Sales of Jacuzzie and Beatty jet pumps (Repair all makes of water pumps)

Insurance

Metropolitan Life
La Métropolitaine
AND AFFILIATED COMPANIES / ET COMPAGNIES AFFILIÉES

Richard L. Quesnel
Sales Representative
Représentant de ventes

Office: (613) 446-4005
Home: (613) 525-2322

Radiator Repair

ALEXANDRIA RAD SERVICE
(Formerly R & R Sports)
RADIATOR and GAS TANK REPAIRS
Free estimates
525-3693

Roofing

B.R.I. ROOFING
Repairs and Skylight installation available
Competitive prices
Free Estimates
678-3481

Water Treatment



MAURICE DEGUIRE WATER TREATMENT
- Softeners
- Filters
- Distillation
- Free Water Analysis

Please feel free to call for any service or any equipment updating.
525-4319
280 Chisholm St. Alexandria
17-july 20 '88-c

Electrical

Tel: 347-7702 DON McRAE

McRAE ELECTRIC
ELECTRICAL CONSTRUCTION
RESIDENTIAL • COMMERCIAL • RURAL
P.O. BOX 5
NORTH LANCASTER, ONT.
K0C 1Z0
20-Aug 17/88c

Kitchen Cupboards

Atelier du bois Cabinet Making

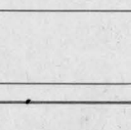

Kitchen Cupboards
Custom Work
Serge Degagnier 613-874-2691
Ernest Bernique 613-525-2788

Roofing

DUVAL ROOFING
Construction & Renovations
525-2565
Rolland
after 5 p.m.
Alexandria Ontario

LEGAULT ROOFING
Roofing and Renovations
For Free Estimates
Call Rolland
527-2513

Whitewashing

Clément Whitewashing
PRESSURE WASH
Call Collect
514-451-0798 632-5181
347-2355
(Pointe Fortune)
(Formerly Bill Anderson Whitewashing)
20-Aug 17/88c

Electronic Repairs

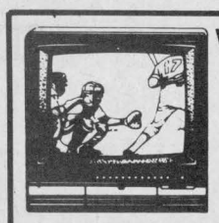

WE SERVICE
all different brands
of
TVs, Microwaves,
VCRs, Radios, etc.
MIRON ELECTRONIC TV
421 Main St., South Alexandria 525-4007

Land Surveyors

E.F. LYN COLE SURVEYING LTD.
E.F. LYN COLE
Ontairo Land Surveyor
3730 Richmond Road, Suite 205 Call Collect
Nepean, Ontario K2H 5B9 (613) 596-9855

Wood Heat

THIS SPACE
CAN BE YOURS!
13 WEEKS - $100

CALEDONIA STOVEWORKS
Fred. P. Lange
Experts in Wood Heating
Stoves, fireplaces chimneys, cleaning, stainless steel liners
"Shop at home service"
678-2765

Wood - Heat

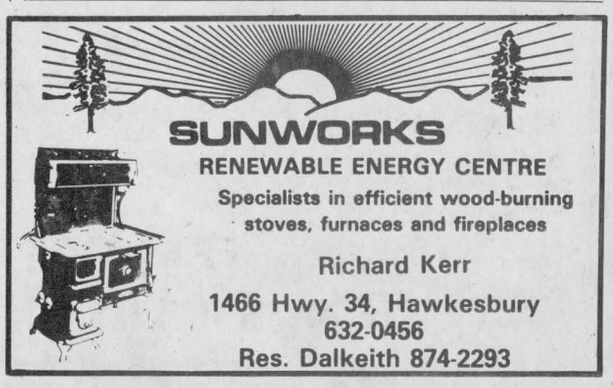

SUNWORKS
RENEWABLE ENERGY CENTRE
Specialists in efficient wood-burning stoves, furnaces and fireplaces
Richard Kerr
1466 Hwy. 34, Hawkesbury
632-0456
Res. Dalkeith 874-2293

SILVER ANNIVERSARY

It's Our

SILVER ANNIVERSARY

CAR CLEARANCE

And We're Celebrating Our Anniversary Until October 1

With A

Total Clearance of '88s—Priced Well Below Our Usual Low Prices



BUICK

The Buick Touch

Ten 1988 Buicks

1—Buick Century
5—Buick Regal
4—Buick Lesabre

PONTIAC

The Heat Is On.

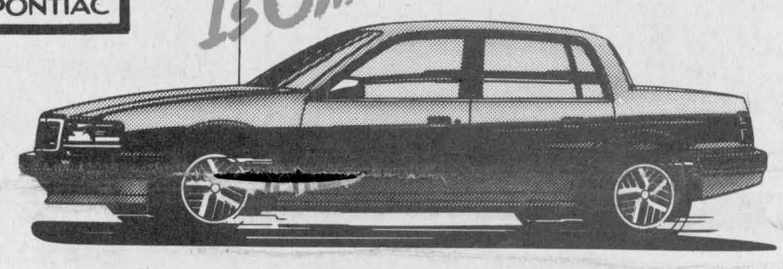

Choose From 30 New '88 Pontiacs

5—Fireflys
9—Grand Ams
2—Firebirds
2—6000
1—STE
2—Bonneville
8—Grand Prix
1—Safari Wagon



Cadillac

The only way to travel is Cadillac Style.

Nine '88 Cadillacs

1—Cadillac Seville
2—Cadillac Fletwood FWD
1—Cadillac Sedan DeVille
5—Cadillac Brougham d'Elegance

GMC

GENERAL MOTORS TRUCKS
The trucks more people lean on



Choose From 30

New '88 GMC Trucks

4—GMC Jimmy 4 wheel drive
2—GMC Jimmy 2 wheel drive
10—GMC S-15 pick-ups
1—GMC Suburban
2—GMC 1 ton Dual P/U
2—GMC full size P/U
5—GMC 1 ton cab & chassis
1—GMC Vandura van
3—GMC Cube vans
6—GMC medium duty trucks

Super Discounts on 31—1988 DEMOS

1—Pontiac Firefly
1—Pontiac Sunbird
1—Pontiac Tempest
7—Pontiac Grand Ams
4—Pontiac 6000
1—Pontiac Bonneville SSE
1—Pontiac Grand Prix LE
1—Buick Skyhawk
1—Buick Skylark
2—Buick Century
3—Buick Regals
1—Buick Riviera
1—Cadillac Fleetwood d'Elegance
1—Cadillac Allante
1—GMC Jimmy 4-wheel drive
2—GMC Full-size pick-up
1—GMC 3/4 ton diesel pick-up
1—GMC Rally STX van fully equipped

Over 44 Used Vehicles in Stock from 1980 to 1987 at equally Great Savings

GM TOTAL

3-YEAR/80,000 KILOMETRE WARRANTY

Keep This Date Open- Thursday, September 29

For Our 25th Annual New Car Show!

See next week's News for details

THE PRESIDENT'S TRIPLE CROWN
YOUR TRIPLE CROWN WINNING DEALER

Roy's GARAGE (Green Valley) LTD.

PONTIAC
BUICK
Cadillac
GMC Trucks

Green Valley, Ont.

We treat you Royally

525-2300