The Glengarry News

Vol. 94 No. 42 | Alexandria, Ontario, Wednesday, October 17,1984 | Single copy 35¢

Wanted man caught in Bainsville home

by Bruce Hayes

BAINSVILLE — A 25-year-old Kingston man, wanted on a Canada-wide warrant, is back in custody today after a pre-dawn raid on a Bainsville home October 11.

Gary David Schumacher surrendered without incident at 2:20 a.m. when a nine-member police team, including members of the OPP Tactical Rescue Unit from Perth and members of the Lancaster OPP, surrounded the house and called for him to come out.

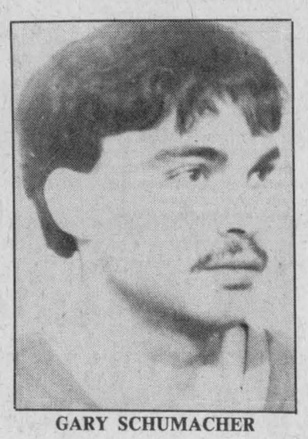

GARY SCHUMACHER

Mr. Schumacher, who was serving a sentence for armed robbery, went missing from a Kingston half-way house earlier last week. He now faces charges of sexual assault, forcible confinement, robbery, escaping custody and weapons offences in the abduction of a 20-year-old Kingston woman.

The owner of the home, Christopher Wilson, was in Montreal at the time of the raid. He has since been charged by Lancaster OPP with obstructing a peace officer and aiding and abetting a criminal. He is expected to appear in Alexandria Provincial Court sometime later this month.

Lancaster OPP Sgt. Grant McKenzie, who along with Det. Sgt. Ken Latham of Long Sault was in charge of the raid, said police received information from prison officials in Kingston that Mr. Schumacher might head for the Bainsville area.

Police interviewed Mr. Wilson on the evening of October 10 and were told he had not seen Mr. Schumacher. Police now believe the escapee was either in the house when they were there, or arrived a short time later.

"He was up on the second floor," Sgt. McKenzie said. "The men surrounding the house could hear him walking around. We just called on the loud hailer for him to come out. He just walked out and surrendered, which was nice."

One of Mr. Wilson's neighbors said he had taught a history of film course at St. Lawrence College in Cornwall at one time and was currently a regular music commentator on the CBC's AM station in Montreal. The neighbor said Mr. Wilson had lived in the area for the past 17 years.

Residents in the area were surprised when told of the raid, and many admitted to sleeping through the whole thing.

One neighbor, who asked to remain anonymous, said the only suspicious thing that had gone on in the past week was last Wednesday morning when an unmarked police car and a cruiser were parked near Mr. Wilson's house.

"They were just sitting there," the neighbor said. "I didn't connect it with anything. It's not the first time we've had police going up and down the road."



WORK HALTED—Work on the Loch Garry Dam continued on schedule last week as a bucket and drag line was brought in to do some dredging work. However, a dispute between the Raisin River Conservation Authority and the Township of Kenyon has brought the work to a halt. The two sides will meet Thursday evening in an attempt to get the work back on track.

Councillor opposes airport opening ceremony cost

WILLIAMSTOWN — The Township of Charlottenburgh's plans to hold an opening ceremony for the Cornwall Regional Airport have come under fire from a member of council.

At its October 9 meeting, members of council discussed holding an opening ceremony for the airport, located in Summerstown, possibly on October 27. Ideas for the opening included a ribbon cutting, plaque unveiling and a wine and cheese party after the ceremony for invited dignitaries.

However, Councillor Bob Roth said he was firmly opposed to the township paying one cent for any such ceremony.

Mr. Roth refused to participate in planning for the ceremony after being told the municipality would, in all probability, foot the bill for the official opening.

Reeve Ewen MacDonald and other members of council said they felt an opening ceremony would be an appropriate way to mark the completion of the $2 million airport. Mr. Roth countered by saying, "We said the airport wouldn't cost the taxpayers any money."

"It's a sorry state if the township can't pay $500 for the ceremony after getting $2 million for the airport," Deputy Reeve Stuart Buchan shot back.

While the rest of council compiled a tentative guest list, including representatives of the three levels of government, the participating engineers and contractors, Mr. Roth continued to object.

Mr. Buchan said he sympathized with Mr. Roth's objections, but said, "I've never been called cheap."

"If I had a choice between being called cheap or being called a liar, I'd rather be called cheap," Mr. Roth said. "I don't want to spend taxpayers' money on this."

Councillor Don Kannon disagreed with Mr. Roth's objections, saying, "It would be naive not to foresee there would be an opening. There are going to be little things here and there we will have to pay for."

Council finally passed a motion, with Mr. Roth voting against it, instructing the clerk to issue invitations and organize the event.

Villeneuve gets Tory nod to run in next election

AVONMORE — As expected, SD&G MPP Noble Villeneuve received a vote of confidence Thursday evening in Avonmore as he won his party's nomination unopposed.

Mr. Villeneuve, who won the riding in a December 15 by-election, was not expected to face any opposition for the nomination and there was none. He was nominated by Chesterville's Gabriel Slowey and Lancaster's Janette Abbey, and meeting's chairman, Basil Dawley of Winchester, asked if there were any further nominations. Not a peep was heard from the crowd of 300 that had packed the Avonmore Community Centre.

"He has always been available in the riding and he's prompt in answering phone calls," said Mr. Slowey. "He is a man who has ministerial ability and he's in a position to become a member of the cabinet. Like the Canadian (Marc Garneau) who is looking down on us tonight, (Mr. Villeneuve) is here and he has the right stuff. We need the right stuff at Queen's Park and I propose we send him back there."

After he had secured the nomination, Mr. Villeneuve said it was an "honor and a pleasure to accept the nomination."

He acknowledged the fact that Premier William Davis' recent retirement, and subsequent postponement of a provincial election, had made the date for the convention "a little strange, because we all expected Thanksgiving Day would be the day that a writ would be issued for a November 22 election."

Stormont-Dundas MP Norm Warner, elected during the national Tory sweep on September 4, praised Mr. Villeneuve's skills as a politician and he too hinted at a cabinet posting.

"He has become one of the more prominent people in Toronto," he said. "I'm sure you're going to find his prominence rising in the new government."

Minister of Municipal Affairs and Housing Claude Bennett, the guest speaker for the evening, congratulated Mr. Villeneuve on his nomination victory and said "the fact he was acclaimed shows the services he has rendered have stood him well in the eyes of the people of the constituency. I look forward to the 19 Eastern Ontario seats being on the Conservative side of the house and being on the government side of the house after the next general election."



CONGRATULATIONS—Ontario Minister of Municipal Affairs and Housing Claude Bennett, right, congratulates SD&G Tory MPP Noble Villeneuve on his acclamation as the local party's candidate. Mr. Bennett was the guest speaker, replacing Health Minister Keith Norton, when local Tories met in Avonmore on October 11. In the centre is Basil Dawley, chairman of the convention.

Loch Garry Dam project halted by disagreement

Work on the Loch Garry dam project has been halted as the Raisin River Conservation Authority and the Township of Kenyon try to reach an agreement on certain aspects of the work.

Earlier this year the authority awarded a tender to contractor R.D. Chisholm of Alexandria to construct a new spillway and raise the earthen dyke by one metre as part of the authority's Garry River System Management Program.

Part of the project involves installing more culverts underneath Pine Avenue and that appears to be the sticking point.

At its October 4 meeting, the municipality instructed its roads superintendent to prevent the work across Pine Avenue unless he agrees with "the work procedure."

"Basically they are saying that we can't put any new culverts underneath the road unless we agree to extend the existing culverts and raise the road by one metre," said RRCA General Manager Jay Currier.

The authority has agreed to extend the length of the culverts but has not yet agreed to raise the road grade.

The township and the authority will meet October 18 at 8:30 p.m. to discuss the project.

While the stalemate continues, work has halted at the dam site. Mr. Currier said the order to halt work came October 11, at a RRCA meeting, and the word was passed along to the workers the next day. Since then, workers on the site have only been doing minor clean-up work.

Mr. Currier says a major roadblock to raising the road grade is the fact the authority would not be able to receive a provincial grant for the work, estimated to cost $18,500.

Mr. Currier said he couldn't understand why the township had forced a halt to the work since the new dam will improve flood control and that will benefit many Kenyon township residents

"Most of the benefits would accrue to Kenyon residents," he said. "The Council is not prepared to let us proceed with a project that will benefit their own residents."

In spite of those sentiments, Mr. Currier added that he was "very optimistic that we can reach an agreement."

Jim Steel, Kenyon Township clerk, said council took the measures it did because the authority had not consulted it about what sort of work it would be doing to the road.

"Earlier in the project," Mr. Steel said. "We asked for drawings but the drawings didn't show what would be done to the road. We became aware that they would place culverts under the road and block it when the contractor told our roads superintendent."

Mr. Steel said council wants the road raised one metre, the same amount the dam will be raised, to prevent snow from accumulating on the roadway.

"The winds come from the west and blow right along the lake," he said. "The dam acts as a windbreak and anyone who drives down that road will tell you there's always a big drift of snow there. Council just felt the road condition shouldn't be any worse after they've done the work. If they raise the dam one metre, they should raise the road one metre."

Council works on waterfront policy

by Joanne Stevenson

WILLIAMSTOWN — The Planning Advisory Committee of Charlottenburgh Township has been asked to recommend to council a waterfront policy regarding commercial and private docks on the St. Lawrence River.

During its October 9 meeting, council decided a formal policy on this issue would be preferable to individual solutions. Councillor Bob Roth felt the municipality should provide input into the future shape and appearance of the shoreline.

"Personally, I think building docks would be fine just for industrial purposes. Boathouses should be suitable for private owners," said Councillor Don Kannon.

Suggestions from the Planning Advisory Committee would prove useful, said councillor Ernie Szpivak, since the committee includes the expertise of a planner. The matter has been forwarded to the committee which will then present its recommendations to council.

PARKING LOT NEXT DOOR?

Kathanne Arnott, writing on behalf of the Canadian Home Reading Union that meets in Williamstown, expressed dismay at the township's recent purchase of the two lots adjoining the township hall. Fears the lots would be transformed into a parking lot for heavy equipment prompted her to write to the reeve.

"Williamstown, as well as being one of the oldest and prettiest villages in Eastern Canada, has managed to preserve its old world charm—and a heavy equipment parking lot when you look across the bridge is really not going to add to it," she wrote.

Barbara C. Grant, the deputy-clerk, was instructed to reply to the letter saying there are currently no plans for the property. However, should the township later decide to use it as a parking lot, landscaping would camouflage any unsightly view.

Council defended its purchase of the land. "It was a good business venture," said Deputy-Reeve Stuart Buchan.

SUMMERSTOWN SIGNALS

At a previous meeting, Don Conroy of Summerstown Station, wrote council requesting a reduction in the speed limit to 50 kmph in Summerstown and a children at play sign. These requests were forwarded for action to the United Counties. The Counties have agreed to the speed reduction and would consider the Children at Play sign

=LOCAL BRIEFS=

Apple Day

Beavers, Cubs, Scouts and Venturers will be out in force in Alexandria Saturday as the annual Apple Day fundraising event gets underway.

Members of the Second Alexandria Scouts will be out on the streets selling apples and raising money for various activities and programs.

Break-in

Maxville OPP are investigating a break, enter and theft at the Kenyon Township garage in Greenfield that netted thieves $2,500 in property.

Sometime during the evening of October 14 a rear window of the building was broken and four chain saws, a battery charger, gasoline, anti-freeze, an assortment of tools, an alternator and a case of oil are missing.

Williamstown man hurt

A 19-year-old Williamstown area man was taken to Cornwall General Hospital Sunday evening with severe injuries after he was involved in a motorcycle-car collision.

Lancaster OPP report that Peter Lafontaine, RR 1 Williamstown, was driving a 1974 Honda motorcycle west on the Glen Road when he ran into the rear of another car in heavy fog. The driver of the 1972 Pontiac, Jeff Froats, 22, of Cornwall, was uninjured. Damage to the motorcycle and car is estimated at $3,500 each.

Serious injuries

A Williamstown area man was taken to hospital with serious injuries after he was involved in a single vehicle accident late Sunday evening.

Lancaster OPP report that Charles Sauve, 51, of RR 2 Alexandria, was driving a 1979 Chevrolet east on the Cornwall Centre Road. The car failed to stop at a T-intersection with the South Branch Road and the car went into the ditch.

A passenger in the car, 77-year-old Ovila Sauve, was taken to Cornwall's Hotel Dieu Hospital by ambulance. Damage to the car is estimated at $100. Cst. Rick Champagne investigated.

LOCAL NOTES

Williamstown woman hurt

A Williamstown woman was sent to hospital with major injuries after she was involved in a two vehicle collision last Wednesday morning.

Lancaster OPP report that Margaret LeLievre, 43, was driving a Dodge northbound on Highway 34, at the Brown House Corner. She pulled out from behind a tractor trailer to pass and collided with a southbound 1983 Chevrolet, driven by 60-year-old Laurier Charlebois of Alexandria.

Mrs. LeLievre was initially taken to Glengarry Memorial Hospital for treatment and later transferred to Cornwall's Hotel Dieu Hospital. Mr. Charlebois received minor injuries and was treated at Glengarry Memorial Hospital.

Damage to the LeLievre vehicle is estimated at $6,300 and $4,500 to the Charlebois vehicle. Cst. Jim Lariviere investigated.

$8,500 damage

A tractor trailer-oil truck collision Thursday morning in Martintown caused $8,500 damage and both drivers escaped injury.

Lancaster OPP report that Joseph Derouchie, 50, of Alexandria was driving a Cruickshank Construction truck eastbound on the King's Road near the bridge when he encountered a Guindon Petroleum truck, driven by Robert MacMillan, 33, of Apple Hill, backing out of a drive.

Mr. Derouchie pulled to the left, struck a pole and the trucks collided. Damage to the Derouchie vehicle is estimated at $5,000 with an estimated $3,500 damage to the MacMillan vehicle. Cst. Roy McGrath investigated.

Damages total $5,900

A tractor trailer-car collision last Wednesday afternoon caused total damage estimated at $5,900.

Lancaster OPP report that Gilbert Boutin, 41, of Ile Bizard, Quebec, was driving a tractor trailer north on the Curry Hill Road when he entered the King's Road intersection and collided with a 1978 Buick, driven by Claudette Quesnel, 40, of R.R. 1, Alexandria.

Damage to the Boutin vehicle is estimated at $900 with $5,000 damage to the Quesnel vehicle. Neither driver was injured and the accident was investigated by Cst. Pat Daley.

Youth escapes injury

A 16-year-old Kenyon youth escaped injury when the car he was driving went off the road and struck a tree and two fence posts Sunday afternoon.

Maxville OPP reports that Wincenty Jasiewicz, Concession 5 Kenyon, was driving a 1975 Ford west on Concession 5 when he swerved to avoid hitting a dog. The car drove onto the shoulder and struck a small tree and two fence posts belonging to St. Catherine's Church.

Damage to the car is estimated at $3,000, with $100 damage to private property. Cst. Paul Evans investigated.

$800 canoe stolen

A Kenyon township man had a canoe stolen from his hunting camp on October 13.

Maxville OPP reports that Jack Deguire had a 12-foot canoe stolen from his hunting camp located on Concession 1 of Kenyon. Value of the craft is $800. The case is being investigated by Cst. James Brown.

$2,300 damage

A parking lot accident on October 12 proved costly for two Alexandria residents.

Lancaster OPP report that 26-year-old Keith Massia, driving a 1981 Chevrolet, was leaving the GTL parking lot at 4:30 p.m. at the same time that Gerald Chenier, 24, driving a 1982 Honda, was entering and the vehicles collided.

Damage to the Massia vehicle is estimated at $800 and damage to the Chenier vehicle stands at $1,500. There were no injuries and the incident was investigated by Cst. Pat Daley.

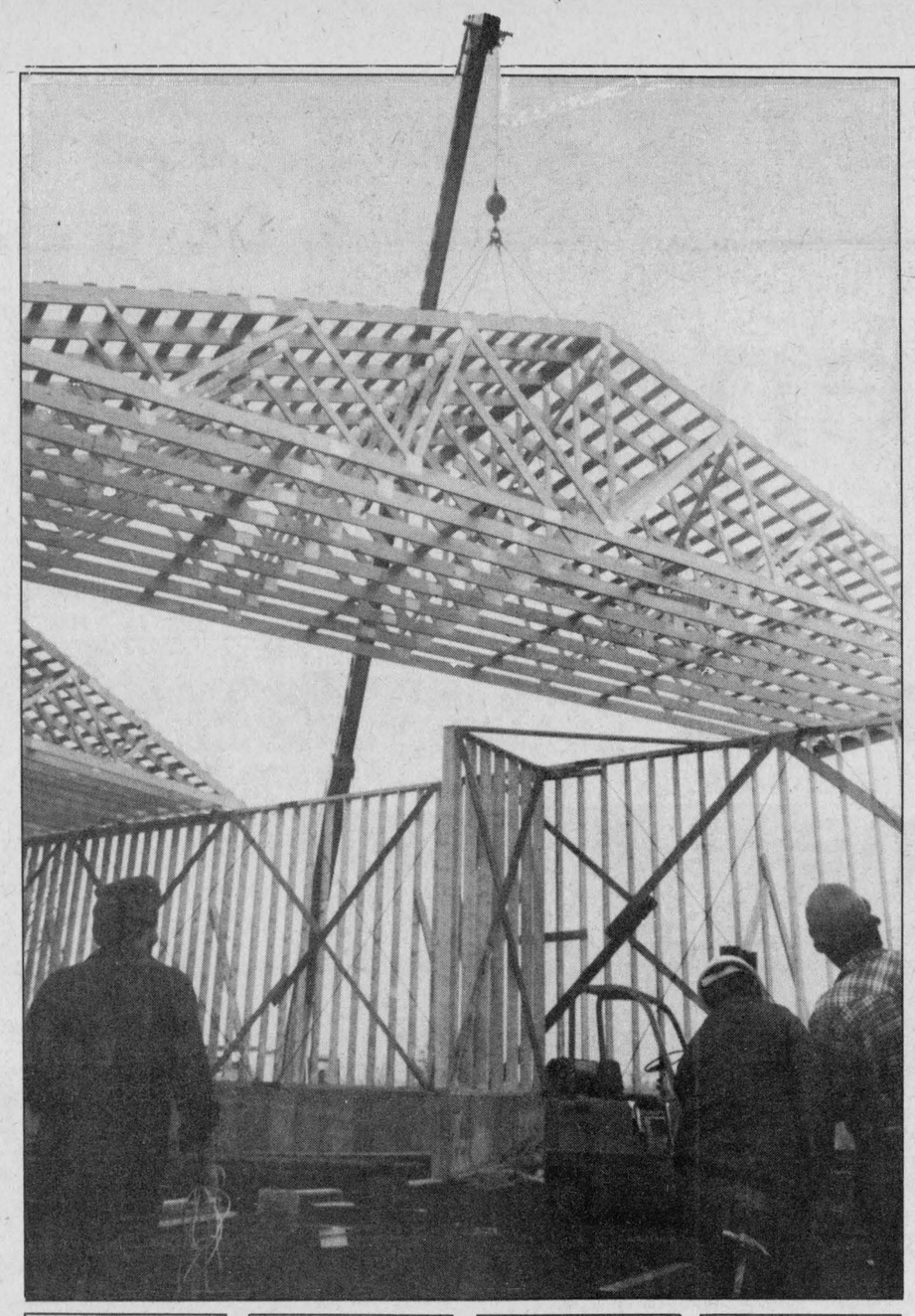



GOING UP—Alexandria Moulding's Lochiel plant has been a centre of activity recently as a new warehouse addition goes up. On Thursday the roof sections were raised and nailed into place. Alexandria contractor Aurele Chenier shows the moves it takes to get the building up. Mr. Chenier was busy giving directions to the crane operator.

Staff Photo—Bruce Hayes

Club 65 seeking financial help for recreation centre

by Pat MacGillis

LOCHIEL — Archibald Joseph McDonald, who died September 12 was praised by the Lochiel Township Council on October 9.

Reeve Ron MacDonell outlined Mr. McDonald's achievements, among them his years as clerk-treasurer, from 1948 to 1970. He was dedicated to his work and to the community, said the reeve.

Council then offered up a minute's silence in respect for Mr. McDonald. A motion was passed expressing condolences to the family of the deceased.

ROAD TOUR

There will be a United Counties road tour on October 31.

Any residents who have specific concerns about the roads can inform the township council, which will then contact the county.

There may be another road tour within the next week, the date of which is not decided.

GIFT

Council presented Road Superintendent, Dolan Wylie with a gift on behalf of the township.

Mr. Wylie and his family suffered an unfortunate loss when their home was destroyed by fire recently.

GLEN ROBERTSON WATER

Glen Robertson has been having serious problems with its water due to the density of the population.

The Ministry of Environment is conducting a complete water and sewage correction program. Septic tank systems that are faulty have been detected.

The government pays 75 per cent of the cost; homeowners are responsible for the balance.

Maurice Lefebvre from Glen Robertson has received a report from the health unit indicating that the water on his property is not fit for human consumption.

It is hoped that the situation at the Lefebvre homestead will be rectified shortly.

REPAIRS NEEDED

Representatives of Club 65 and the recreation association from the Glen Robertson community were present to discuss a few problems concerning their recreational facilities.

The groups requested financial assistance from the township for repairs to the recreation centre roof and for other building improvements.

Reeve MacDonell, although he expressed interest and concern, explained council was unable to foot the bill. Grants from the federal government are now the main sources of funding. Council seemed confident the federal government's New Horizon program for senior citizens would provide funding to help with the repairs.

MOBILE HOME

Rolland Massie was present at the meeting to discuss his mobile home.

Two years ago he was issued a permit to erect a mobile home on his property, on the condition that he build a house there. The permit expired in July of this year. As yet Mr. Massie has not built a home.

According to a municipal by-law, a trailer is not considered a permanent dwelling. The only way to legalize the situation is for Mr. Massie to apply for an amendment to the bylaw. Council was hopeful the amendment would be approved.

DRAINS

Two municipal drains have been accepted by the council: Beaulieu and Cambal.

Claude Tyo, a representative of the McNeely Engineering firm, outlined the situation regarding these drains. Construction is to begin shortly.

UPCOMING MEETINGS

There will be an important meeting concerning annexation on October 16 at 7:30 p.m.

The next regular council meeting is to be held on November 13.

Two youths charged

Two Alexandria men will appear in Alexandria Provincial Court on trespassing charges following an incident at Elda Rouleau School on October 11.

Alexandria Police report that two men, aged 18 and 19, were riding motorcycles around the school building at 10:40 a.m. They were told to stop and the pair left, but returned a short time later and continued riding the bikes.



HALLOWE'EN

COSTUME RENTALS

Available in all sizes

To complete your costume we carry:
● Masks ● Wigs ● Make-up ● Sprays
● Many other accessories

PUMPKINS OF ALL SIZES

Pierre Brunet

Call after 6:30 p.m. only — 525-3976

98 Peel St., Alexandria

40-4c

Our classifieds get results!

School enrolment drops again

For the seventh year in a row, the SD&G County Board of Education has reported a decline in its secondary school enrolment.

A preliminary secondary enrolment and staffing report issued at the board's October 9 meeting shows the 1984 secondary figure at 7527, a decline of 330 students from 1983.

Board Superintendent Ken MacLennan said the drop was not unexpected, adding the board had projected a much larger drop in enrolment.

The number of students attending the board's 12 secondary schools has been steadily decreasing since the peak in 1977 when 9,504 students were enrolled.

"Basically, it's the declining birth rate," said Mr. MacLennan. "It's declining across Canada and North America. I think we might be getting toward the end of the wave and we're hoping next year to see only a minor decline."

Enrolment projections are used by the board to compute the pupil-teacher ratio or the number of students per teacher. Mr. MacLennan said the report released October 9 is unofficial and the board has since received further enrolment details

GDHS holding discussions

Glengarry District High School is sponsoring a series of noon hour discussions with a wide variety of speakers.

The series, titled Face to Face, begins this Friday in the library with Jose Roberto Perez as the guest speaker.

Mr. Perez, who recently came to Alexandria after fleeing his native El Salvador, will speak on the political conditions in that country and will describe the year he spent in the United States as a refugee.

On November 27, the school's nurse, Isobel MacDonald will outline the health services available in the area, on December 5 Alexandria Police Chief Norm Mailhot will discuss the Young Offenders Act and on January 16 Peter Conway and Bruce Hayes of The Glengarry News will discuss community journalism.

The public is invited to attend these noon hour discussions.

LANCASTER

Dairy Queen*

Full Meal Deal

includes
Burger, Fries
9 oz. Coke
and 5 oz. Sundae

2.39



ALSO ON SPECIAL

DILLY BARS
and
D.Q. SANDWICHES 10 for 3.59

Prices effective starting Wednesday, October 17, 1984

401 and Highway 2 — South Lancaster

Madeleine and Ranald MacDonald, Props.

*REGISTERED TRADEMARK CANADIAN TRADEMARK OFFICE. AMERICAN DAIRY QUEEN CORPORATION



it's a fantastic event!

VOGUE'S

Bridal Sale

It's Vogue's greatest Bridal Event! Each gown one-of-a-kind. Each gown beautifully fashioned with magnificent lace. Each gown a masterpiece. Hurry for best selection. Sizes 6 to 16. Not all sizes in each group.

3 Fantastic Groups!

1. A glamorous group! WEDDING GOWNS no alterations no lay-aways cash and carry $69

2. PACKAGE PLAN! Beautiful Gown Headpiece and Veil Nylon crinoline alterations extra $149

3. MAGNIFICENT WEDDING GOWNS Alterations extra 1/2 PRICE

DIANE MARTIN
Bridal Consultant

Shop in our new beautiful Bridal Salon

VOGUE SHOPPE
500 Montreal Road
Cornwall

932-1312

OPP investigating shooting of bull

GLEN ROY—Lancaster OPP are looking into an incident that saw a local farmer's bull wounded by a shotgun pellet.

Lawrence Legroulx of Glen Roy said the bull was found by his sons around 4 p.m. Saturday. It had a pellet imbedded in its forehead. Although the animal was still alive, Mr. Legroulx decided to have it slaughtered for the meat.

Mr. Legroulx said he didn't really know how much money he lost because of the shooting, saying "it's not the money, it's the principle of the thing."

He added the monetary loss probably wouldn't be all that great since most of the meat from the bull is good.

Mr. Legroulx said he had no idea how the bull was wounded, but said there had been a few hunters near his farm in the last few weeks.

The case is being investigated by Lancaster OPP Cst. Chris McDonell.

Separate board plans $1.5 million in capital projects

CORNWALL—The SD&G Separate School Board has unveiled a list of capital projects that will span the next five years and cost an estimated $1.5 million.

Meeting on October 9, the board's finance and business administration committee recommended that the 1985 capital expenditure forecast be approved. The board met Tuesday evening in Cornwall and its decision on the forecast was not available at press time.

Included in the 13 item shop ping list is a $60,000 facelift for Lancaster's St. Joseph School. The work, scheduled for 1985, will consist of repairing the cement block exterior and replacing the old wooden windows.

It is also proposed that the school exterior be fitted with metal siding, more insulation be added and windows made smaller, measures that are expected to make the school more energy efficient.

Other work includes spending an estimated $80,000 in 1988 replacing the windows at Alexandria's Perpetuel-Secours school and spending $200,000 in 1989 adding a gymnasium and resource centre to Maxville's St. Bernard's School.

Fact finder appointed to help teacher negotiations

A fact finder has been named in the negotiations between elementary teachers and trustees of the SD&G County Board of Education.

Ontario's Education Relations Commission announced October 5 it was appointing Dr. Harold Jakes of Ottawa to act as fact finder.

Dr. Jakes, who will be assisted by Bruce Daley, will have 30 days to write a report, detailing which issues the two sides have agreed on and which ones are still outstanding.

Provincial legislation dictates that bargaining between a board and its teachers must begin in January of the year in which the agreement will expire. Teachers cannot take strike action or be locked out until 30 days after the fact finders report has been issued.



INDIANS FEAST—These Lancaster Public School students were the Indians on October 5 as the school sat down to a traditional Thanksgiving dinner. Students and teachers dressed as Indians and Pilgrims and munched on turkey, corn and coleslaw.



TRADITIONAL DINNER—Students and staff of Lancaster Public School were hard at work on October 5, but turkey and all the trimmings was the order of the day rather than books and blackboards. The school took some time to celebrate Thanksgiving in a traditional way, down to the costumes.

Staff Photo—Bruce Hayes

Cabinet minister praises Davis and Villeneuve

AVONMORE—The Minister of Municipal Affairs and Housing Claude Bennett admits he was "as surprised as anyone" when Premier William Davis announced on Thanksgiving Day that he would retire.

"As I went to the cabinet meeting (on October 1) I was convinced that we'd be involved in a campaign," he said.

Mr. Bennett, guest speaker at the SD&G Tory nominating convention October 11 in Avonmore, said he found out the premier would retire while walking through the Queen's Park parking lot with a senior Davis aid.

"Monday was a bit of a sad day," Mr. Bennett said, "as it is when somebody walks out of your life."

To nobody's surprise, SD&G Tory MPP Noble Villeneuve won his party's nomination unopposed and Mr. Bennett wasted no time in heaping praise on the rookie MPP.

"Noble came to Queen's Park with some degree of hesitation and uncertainty," he said. "But he had the opportunity of digging in and there are few new members that I've witnessed that have come forward with new ideas as Noble has."

Mr. Bennett said Mr. Villeneuve had learned how to get things done at Queen's Park, learning "that the squeaking wheel gets the grease.

"There never was an occasion when Noble wouldn't make his way over and remind me that Maxville was still looking for money for its sewer system," he said.

On September 20 it was announced that the Village of Maxville would be receiving 85 funding for the sewer project under the province's Direct Grant Program.

"When I've gone to Noble he's been most helpful," Mr. Bennett said. "I give Noble credit for making us more aware of your need for housing units. He is prepared to move forward, let his voice be heard and hope the ministry and the government will respond."

Businesses robbed

Two local businesses were victimized over the weekend.

Alexandria Police report that sometime during the evening of October 13 there was a break and enter at Estelle's Diner on Main Street North.

A window was broken and $30 in cigarettes and chocolate bars stolen. Damage to the window is estimated at $200.

That same night a rock was thrown through a window at the new Alexandria Builders Supplies store on Highway 34 south of Alexandria. Damage in that incident is estimated at $300.

SPECIAL UP TO 60% OFF
ORDER NOW!
All diamonds include appraisal sheets
DIAMOND RINGS
DIAMOND EARRINGS
DIAMOND CHARMS
Compare our Everyday Low Prices
LYNE'S JEWELRY
Lyne Auger Laperle (Graduate Jeweller)
221 Victoria, Lancaster
347-3042
42-45c

GET INTO THE HALLOWEEN SPIRIT EARLY



Give your Children and their Friends a Halloween Party they won't forget with one of these great selections.
Amityville 3-D, The Prowler, Creep Show, Halloween 1, 2, & 3, Dracula and many more.
ENERVISION
8 Main St. 525-4535-36-37
42-1c

Small ads do work!

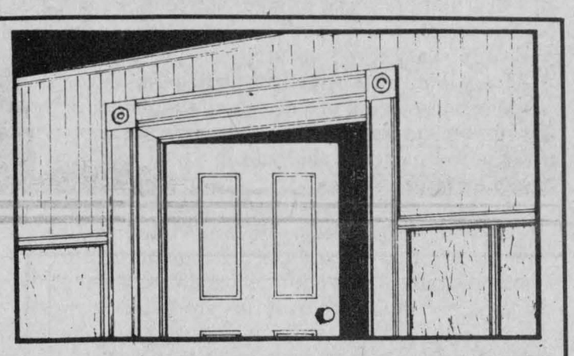

WHITE PINE LUMBER
DRESSED PINE BOARDS
for shelving, flooring, wall panelling, wainscotting, board and batten bevel siding
MOULDINGS: CROWN, PANEL, COVE, BASE SHOE, ETC.
WIDE WINDOW CASING, BASEBOARD, ROSETTES (IN OLD STYLE PATTERN)
SPECIAL: "PLANING MILL SECONDS"
Ken Alexander, RR1 Alexandria, Ont.
525 • 3040
37-tf



Come and see the wide selection of Hallowe'en accessories such as hair & body color spray, beards, party lashes, masks, hats of all kinds and much more...
We also have a selection of stamps for stamp collectors
NOW AVAILABLE AT
LA BOITE A JOUETS
28 Main St. N. Alexandria
525-4574

You Look Your Best In a Fair-Isle Sweater



LADIES' FAIR-ISLE SWEATERS
Pullovers $55
Cardigans $58
Sweater Packs for Home Knitters
Fair-Isle designs in warm shades for cool days $45
We carry a WIDE RANGE OF IMPORTED Scottish sweaters for men and women along with supplies for pipers, drummers and highland dancers, clan crests, heraldic jewellery, records and cassettes of your favorite local and Scottish artists.
TARTAN BY THE YARD
Choose from over 100 tartans in stock
WE HAVE IT ALL — DROP IN TODAY
Danskin's
SCOTTISH GIFT SHOP
Main St., Maxville 527-2037
42-1c

"Have I got a Character Mask for you!"



from 12.95
See our huge selection of Hairsprays, Wigs, Make-up, Kiddies costumes and various other Halloween accessories.
Something for everyone
OPEN 7 DAYS A WEEK
TABAGIE ST. DENIS NEWSSTAND
1 Main Street
525-2107
41-3c

You, Our Customers have given us
30 YEARS
in business.
To celebrate this occasion we will be having Specials throughout the Store from
Thursday, October 18
to
Saturday, October 27
All our regular merchandise Will Be On Special!!
Coats, Slacks, Dresses, Suits, Sweaters, Blouses and Skirts
20% OFF
LALONDE'S LADIES WEAR
24 Main St. Alexandria 525-3162
42-1c

The Glengarry News

Alexandria, Ontario, Wednesday, October 17, 1984

EDITORIALS/OPINION

Ontario farms in trouble

Ontario's agriculture industry is facing a financial crisis this year with the prediction that there will be a further major increase in the number of farm bankruptcies.

Heavy borrowing for farm expansion in the 1970s, coupled with high interest rates and low prices for farm products have left many farmers clinging to survival on the knife edge of failure.

Ontario Federation of Agriculture President Henry Pilissaro says the province's weakest farmers have already been weeded out in recent years by the banks. The bad managers and "the people that all the money in the world wouldn't help" have already been weeded out, he says.

The province's better farmers, caught by reduced prices and high interest rates—people who have survived the difficult times in recent years—are now in trouble.

Consumers have benefitted from reduced prices brought on by massive sell-offs of beef herds and by heavy pork production, but that is expected to be shortlived. Reduced production will likely push prices up later this year and well into 1985.

Through much of Ontario the value of farm land has dropped, in some cases as much as 40 per cent. Poor farm equipment sales have led to layoffs at several manufacturing plants. And it's getting worse.

Farm bankruptcies in Ontario have reached a record level of 104 for the first eight months of the year, out of a Canada-wide total of 373.

These figures only show producers who voluntarily declared bankruptcy and the agriculture federation predicts there could be 10 times as many who were foreclosed on or who simply sold out before bankruptcy.

The Ontario Ministry of Agriculture and Food predicts net farm income will rise by as much as 10 per cent this year, but much of the increase will go to dairy and poultry producers whose prices are set by marketing boards.

Beef and pork producers, along with Ontario's fruit farmers and other cash crop operations, are expected to face increased difficulty.

Many farmers are reaching the conclusion that there is simply no point in going on. High costs and impossibly low prices are crippling this country's ability to feed itself and the starving millions around the world.

What is needed is a source of long-term financing and a system of stabilizing prices that would allow farmers to recover production costs when prices fall.

Most important of all, the cheap food policy that seems to permeate the thinking of politicians in both Ottawa and Toronto has to be overcome. In real terms, we are paying far less for food than our parents and grandparents did. We have to pay more if Canadian agriculture is going to survive.

No industry, in this country or any other, is more important. It must be protected, nurtured and allowed to grow.

Now it's Tory patronage

Political patronage is a subject that upsets most Canadians. We hate to see people appointed to powerful, usually sensitive positions with large salaries, all at the taxpayers' expense, almost solely because they supported the "right" political party.

Patronage became an important issue in the recent federal election, thanks to former Prime Minister Pierre Trudeau's revolting decision to open the federal trough to more than 200 loyal Liberals in the final days of his regime.

A recent survey by The Ottawa Citizen, The Hamilton Spectator and the Windsor Star has shown what most of us have known for a long time—Ontario's Conservative government is a master when it comes to political patronage.

When Premier Bill Davis retires early next year, he will leave the province firmly under the control of the Tory faithful through a long list of more than 250 patronage appointments, including former Conservative MPPs, MPs, defeated candidates, riding association executives, active party workers and even their families.

Scores of other PC supporters who have benefitted from government plums were not included in the survey.

Almost a third of retired Tory MPPs and defeated candidates have received appointments, including 41 rewarded since the 1981 election.

The Southam newspapers published a partial list of some of the more prominent Tories now in comfortable government posts.

Gordon Aiken, a former Tory MP from Parry Sound who earns $57,000 annually as chairman of the provincial commission on election contributions and expenses. He was appointed to the three-year term in 1983 and is also entitled to a federal pension.

Lincoln Alexander, a former MP from Hamilton, is paid $60,000 a year as chairman of the Workers' Compensation Board. Appointed in 1980, he is also entitled to a federal pension.

A former PC federal riding association president in Broadview-Greenwood, Willis Blair earns $61,000 a year as chairman of the Liquor Licence Board of Ontario. He was appointed less than one month after the 1981 election.

Walter Borosa, a former executive assistant to provincial cabinet minister Robert Welch, earns more than $48,000 annually as Ontario's chief of protocol, a position he has held since 1971.

Bradford Bowlby, a one-time federal PC organizer, earns $55,000 a year as chairman of the Assessment Review Court, a position he has held since 1976.

Ward Cornell, who worked on Davis' leadership campaign, has received a number of different appointments and in 1982 was named deputy-minister of municipal affairs and housing at almost $72,000 a year.

Ross Degeer, former executive director of the Ontario PC Party, is paid $90,000 a year as agent-general at Ontario House in London, England, a position he has held since 1978.

Robert Macaulay, a former Ontario cabinet minister, earns more than $75,000 as chairman of the Ontario Energy Board and an additional $14,000 from his legislative pension. He was given the five-year post this year.

Former Ontario solicitor-general John Yaremko is paid more than $60,000 annually as chairman of the Liquor Licence Appeal Tribunal and chairman of the Commercial Registration Appeal Tribunal since 1981, in addition to a legislative pension of $35,000.

Omer Deslauriers, defeated in an Ottawa riding in 1981, receives more than $88,000 as Ontario agent-general in Paris.

Gisele Lalonde, defeated in the same riding in 1977, was recently appointed chairman of the province's Council of Franco-Ontarian Affairs at a salary in excess of $56,000 a year.

Government spokesmen argue Ontario patronage pales in comparison with the federal Liberals. That may be true, but it is certainly not adequate defense.

The voter is sick of patronage and may well turn hardest on the political parties that practise it most.

It's time both Ottawa and Queen's Park passed legislation clearly setting out policies for government appointments, ensuring that the best qualified people available will be selected without regard to political preference.

The Glengarry News

Eugene Macdonald
President

Bruce Hayes
Editor

Philip Rutherford
Publisher/General Manager

Lindsay Cameron
Advertising Manager

Published Wednesdays by The Glengarry News Limited at 3 Main St., E., Alexandria, Ontario. K0C 1A0. Address all correspondence to Post Office Box 10, Alexandria, Ontario. K0C 1A0.

Telephone (613) 525-2020 or 525-3271

Second Class Mail Registration Number 1302

Subscription Rates: $14 per year within 40 miles of Alexandria; $18 per year in Canada beyond 40 miles; $48 per year outside Canada.

Single copy: 35 cents

Member of the Audit Bureau of Circulation, the Canadian Community Newspapers Association, the Ontario Community Newspapers Association, the Ontario Press Council and the Glengarry News Press Council.

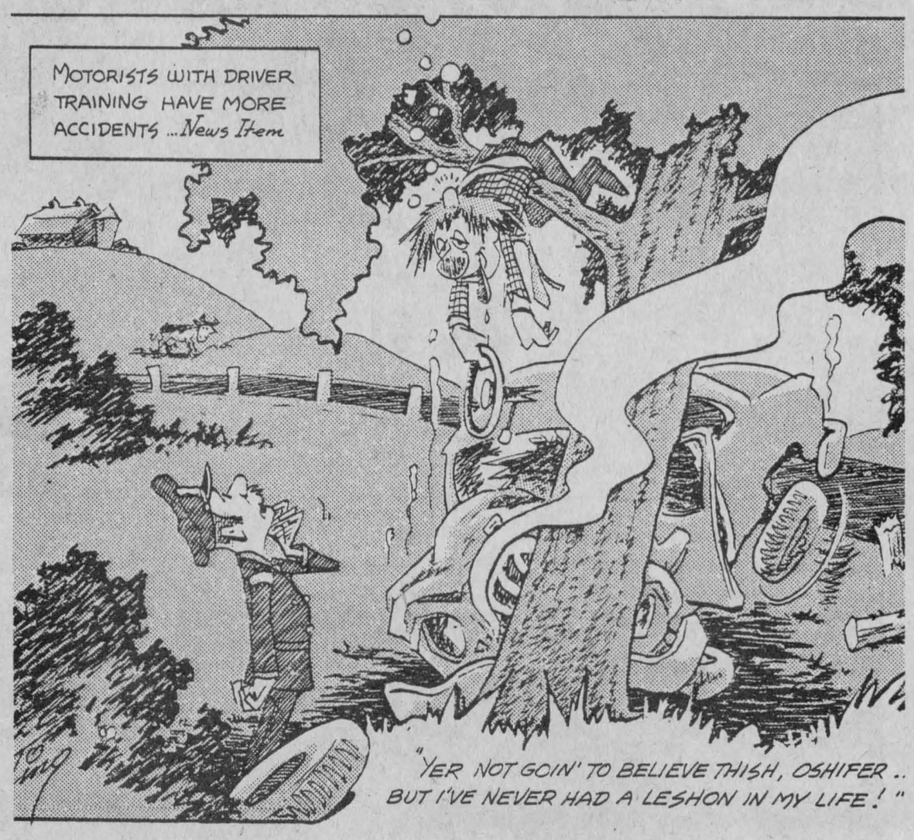

Toronto's rules for rural dumps are a lot of garbage

RAMBLING REPORTER
Eugene Macdonald

Lancaster Township council has voiced its opposition to Queen's Park plans to dump on municipal dumps. And isn't it about time small-town and rural Ontario decided to tell the provincial government all these restrictions on municipal dumps amount to a lot of garbage.

We've been wondering for years why rural municipalities patiently put up with all the petty restrictions dictated by the Queen's Park bureaucracy in the matter of municipal dumps. At last the council of the Village of Zurich has decided it's had enough and has put on record its opposition to the province's "Blueprint for Waste Management."

The motion circulated by the Zurich council, and which now has been concurred in by the Lancaster Township council, agrees that studies asked for by the province may be necessary for cities and towns with large industrial areas. But if smaller communities are forced to initiate similar expensive studies, the Zurich resolution asks the province to pay for them.

Lancaster councillors felt their township was not affected by hazardous dumping and could foresee no need for engineering studies and longterm planning for its dumps. No doubt other area councils have similar sentiments and even now may be preparing motions concurring with the Zurich objection to this bit of government interference.

One wonders how effective the Association of Rural Municipalities of Ontario has been in objecting to this and other similar legislation with which the Queen's Park bureaucracy has been plaguing rural Ontario councils.

Municipal dumps have been the butt of government do-gooders for years now. All burning of garbage was declared a no no several years back. The dumps were polluting the environment, it seems, and so that thin trickle of smoke from the dump was outlawed, even as industry and public utilities continued to kill off our lakes with acid rain.

The acid rain makers proved too big and powerful to control but that didn't stop underlings in the bureaucracy from dumping on the small municipalities in the matter of their dumps. At considerable expense each council was called upon to strictly control use of its dump sites, even to cease and desist from burning garbage. From herein the garbage would be buried under landfill. No longer would smoke pollute the environment.

That silly ordinance was given short shrift by most rural councils and a trickle of smoke is still to be seen rising harmlessly from garbage dumps. Has that triggered a new Blueprint for Waste Management?

The government at Toronto has been overly fond of passing laws to effect all of Ontario even though the legislation may be needed only in the larger cities and towns or in other specific areas. Zurich council does well to protest.

About grandparents, clock birdhouses and glass eyes



SECOND LOOK
Phil Rutherford

Grandparents are special to children, as well they should be. They have already raised their own children, passed through all the difficult stages and by now should be over the headaches.

Most can look on their own children's young families with a degree of pride, knowing they must have done a few things right.

Grandparents exist to spoil children, it seems, creating a bit of jealousy in their own children who figure they never had it so good. But Grandpa and Grandma know they can take the fun of granchildren without the burden of problems caused by children. It's the best of all worlds to them and it's a good deal for the kids at the same time.

Grandparents are a good influence on children, pointing out some of the important things in life that busy parents may never take time to appreciate. They contribute the values of an earlier, perhaps simpler generation, to the development of young people growing up in an increasingly confused and dangerous age.

The luckiest children are probably those with four grandparents to call their own.

Our own son has learned most of what he knows about the outdoors from his maternal grandparents. The sheer ecstasy of home-baked goodies comes from the paternal side, along with the biggest box of used toys imaginable.

I only knew one grandparent, my father's father, and he passed on when I was only 10, but I have strong memories of the man, accentuated by stories I have heard since. Some of the tales may have been embellished to a degree in the retelling, but they still capture the spirit of the man.

We did not live far from my grandfather's home and we used to visit often. We were comfortable there.

There were times when my sister and I were frightened of the man. He had a bit of a temper and made good use of a booming voice that could make the earth shake when kids got out of line.

He got upset when he found six-year-olds on the roof of his woodshed. We just wanted a closer look at the birdhouses he put up there.

They were the strangest looking little homes, made of dark stained wood, with a big hole in the centre, little Grecian columns at the corners and lots of brass trim and inlaid veneers.

No one else had birdhouses like my grandfather, it seemed, but then no one else recycled old mantle clocks the way he

(Continued on Page 9)

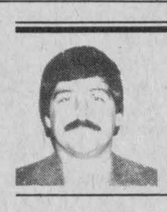

NOTEBOOK
Bruce Hayes

Capital punishment a thorny question

In the past two months the average Canadian has been unable to crack open a newspaper or flick on the television news without being confronted with it. The issue of capital punishment, to kill or not to kill, has once again bubbled to the surface in the wake of a rash of police killings.

Since capital punishment was abolished by Parliament, in a free vote, the issue really hasn't gone away. Every time an officer is killed in the line of duty or some particularly grizzly murder-spree, such as the Clifford Olsen killings, is uncovered, the hue and cry goes up that we should return to the noose.

Well, since it seems that every reporter and columnist from coast to coast has offered his opinion on the subject, I guess I can too. Capital punishment is one of those issues where you're damned if you do and you're damned if you don't. My mother once told me that I would get along with just about anybody in the world if I avoided talking about three things: religion, sex and politics. In the emotion charged atmosphere of today I think the issue of capital punishment should be added to that list.

Deciding where you stand on the issue is so complicated that I'm sure many people aren't strongly for or against it but sitting firmly on the fence.

I don't like killing. I like to think that in the past couple of thousand years man has lost or, at the very least, learned how to control some of his baser animal instincts. That is why the current bloodlust, triggered by a handful of police deaths in two months, scares me so. It just doesn't seem to make sense to me how a society that can send a man to the moon and can commit its resources to finding a cure for cancer, can also want a return to capital punishment.

What scares me even more is that while I'm philosophically opposed to capital punishment, I can see myself reach the point where it would be very easy to kill. It's one thing to make grand statements on an issue that doesn't really touch your life, but your perspective shifts radically when loved ones are involved.

If my family was wiped out, butchered in cold blood by a remorseless fiend, I could see myself killing that person. Not for the deterrence value but simply for revenge, a way to ease the hurt and the pain inside. I told you it was a complex issue.

Of course all of this doubt would be tossed out the window if I were a police officer. While more people die every year in traffic and construction accidents, it seems somehow different when a police officer dies. Maybe it's because the deaths they suffer are usually violent ones. Maybe it's because as Canadians we pride ourselves on being less violent than our cousins to the south. We like to tell ourselves that Canadians have a respect for police and for law and order that is lacking in other countries. When an officer is viciously gunned down for no apparent reason, it serves to deflate that image.

Many pro-capital punishment people will point to the deterrent factor. If the noose was brought back, they argue, criminals would think twice about pulling the trigger.

Well, I have to admit that that argument doesn't really hold water. Capital punishment wouldn't have saved two Toronto area police officers who were killed recently. In both cases the officers were killed by people who later took their own life. I hardly think the consequences of what they were doing bothered them at all.

It's human nature for people, backed into a corner and in a stressful situation, to react irrationally. Sitting here, calm and cool, it's easy to see how capital punishment would serve as a deterrent. The only problem is that crimes are never committed by people who are calm and cool. When people are cornered, the baser instincts take over and the only thing that really matters is to survive. I don't really think that capital punishment will bother someone whose only concern is to survive.

Yes but, what about all these recent police killings? We have to do something to stop the slaughter. Yes, but what?

Capital punishment won't stop police killings. In 1962 Canada saw the greatest number of police killings, in spite of the fact that capital punishment was still on the books. Capital punishment does not deter, it merely makes sure that the criminal does not commit a crime again. I think that's a heavy price to pay.

Solicitor General Elmer McKay has apparently agreed to resurrect the issue and the latest word is that we could see yet another free vote in Parliament on the issue. One can only hope that capital punishment will remain dead.

There is very little difference between an individual who kills on his own and one who lets the state do it for him. If capital punishment is brought back we'll be lowering ourselves to the criminal's level and we'll all be worse off for it in the long run.

LETTERS

Dalkeith

The editor,
The Glengarry News:

"Did you see lots of old people?" someone asked four-year-old nephew Barry, who had been along on a visit to a home for the elderly. Barry, a product of an old fashioned extended family upbringing, looked pensive for a few moments then replied: "No, but there were lots of grandfathers and grandmothers."

At the other end of the scale, 85-year-old mother recently said somewhat testily "I'm not going to vote this time. They all seem so childish." She later confessed that she had driven herself down to the poll rather than have a red car or blue car or both come pounding by to inflict the indignity of revealing preference. Independence becomes a rare and precious commodity.

Somewhere in between, my dentist, fresh back from a trip to England and France, studiously avoided any mention of the Canadian elections. He did say

(Continued on Page 9)

CANADIAN TIRE

Grand Opening



ALMOST READY—The signs weren't up when this picture was taken on Monday, but the new Canadian Tire store only lacked the finishing touches to be ready for the first day of business next Wednesday. The 18,000-square-foot building replaces five structures at the old site across the street and provides a store display area more than triple the size of former quarters, a much improved service area, and ample warehousing space.

Staff photo—Phil Rutherford

New Canadian Tire opening Wednesday

The new 18,000-square-foot Canadian Tire building on Main Street South will come as a welcome relief to both customers and staff who have grown accustomed to the overcrowded facilities used on the other side of the road for the past 17 years.

There will be 5,700 square feet of store area, more than triple the 1,800 square feet in the original structure. Another 2,000 square feet is devoted to the automotive service department, which will also have much improved equipment.

Customers waiting for service to be completed will find a clean, well furnished waiting area at their disposal.

Two floors of warehouse space can be found within the main building, replacing an unheated tin structure used previously. There will also be a 2,000-square-foot garden centre.

In total, the new structure replaces five separate buildings acquired over the years by the local Canadian Tire affiliate.

A paved parking area in front of the new building has space for 71 cars, with some spaces reserved specifically for the handicapped.

There was room for only 20 cars in front of the old store, but more parking was available in front of other buildings along the street, more removed from the main store.

In the old store, customers "had to know what they wanted before they came in," says Raymond Lewis, president of R. Lewis Sales Inc., the local Canadian Tire franchise. The store was overcrowded, merchandise had to be stacked high in order to accommodate items the public demanded and it was difficult to find some products, he said.

"In the new store it will be much easier to walk around and shop," he said. "Merchandise will be much better displayed. There will be a larger selection, with more than 2,000 new items. We had a little bit of everything before. Now we will have more brands; more choice."

There will be a large self-serve area in the automotive department. Customers will be invited to select their own parts, making use of charts that will give the correct part numbers for automotive components.

"This will save a lot of time for the customer," said Mr. Lewis. "There was no self-serve in the old store."

His store will also keep a larger variety of parts in stock, "and if we don't have it, it can be delivered the next day."

The store's display area will be laid out according to Canadian Tire's new "race track" concept.

Three aisles in the centre of the store will be reserved for housewares. In this area, the shelves will be limited to a maximum height of 60 inches, a full foot lower than the rest of the store, allowing customers to view all departments. The centre area will also have wider aisles.

All other aisles in the store will open onto the central area. "As customers move around the centre track, they will be able to see every other department in the store," explained Mr. Lewis. "Shopping will be simpler."

To cut down on waiting time and improve customer service, there will be four check-outs, including one courtesy desk, in the new building, compared to two in the former location.

There will be a much improved heating and air conditioning system, added Mr. Lewis, who noted temperatures often exceeded 100 degrees Fahrenheit in the old store. In the winter, employees wore heavier clothes inside the store to keep warm. Heat will no longer be a problem.

The staff will also be able to take deliveries inside the building instead of outside in the cold and dampness of winter, as they have until now. Nor will they have to go outside to an unheated warehouse to obtain merchandise or do inventory.

There will be staff rooms and modern offices on the second floor, overlooking the store area.

"There will be much better working conditions for the staff," said Gilles Secours, store manager. "We've come from nothing to almost everything all at once."

The new building was completed in only 3½ months, compared to a norm of five to six months, said Mr. Lewis.

The total cost is expected to exceed $1 million, including the building, the paved parking area, landscaping and land costs.

Mr. Lewis is spending an additional $400,000 on new garage equipment and store fixtures.

The staff has been boosted to 23 in advance of the move, increasing employment by seven.

Dear Friends:

It is thanks to you and your patronage over the years that we are able to move to bigger and better facilities. It would not have been possible without your loyal support.

This is all part of our commitment to serving the people of Glengarry in the best manner possible.

In addition to a larger, brighter store area, we will maintain a much larger variety of merchandise.

Our service and parts department have been expanded and modernized to serve you still better.

As our way of expressing our appreciation to you and to mark the official opening of the new Canadian Tire, we will be offering the best prices ever on many items in every department of the store. Check them out.

We hope to see you next week and every week.

Yours sincerely,
Raymond Lewis

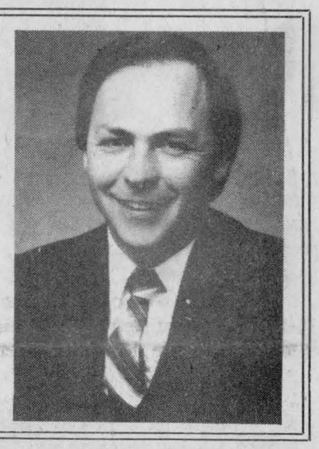

McRaes brought Canadian Tire to Alexandria in 1967

It wasn't the best day for opening a new business; Remembrance Day, November 11, 1967, in the middle of a bad snowstorm. But that's the way Canadian Tire began in Alexandria.

The business was established by Mel and Frances McRae on the same site where they had previously operated a gas bar and chainsaw sales and service business.

The building was expanded to accommodate the fledgling Canadian Tire franchise and the next 17 years brought almost uninterrupted growth, through a succession of owners.

Gilles Secours, now manager of the store, was hired by the McRae's when the business began and he remains today.

In 1972 the business underwent its first major expansion, with the acquisition of neighboring property, including two houses, space for a warehouse, and a garage.

The garage, formerly used by Paul Roy in his Ford tractor dealership, had been gutted by fire. It was renovated for use as the Canadian Tire service area.

The business was later sold to Edmund Gagnier, who remained for five years before the current owner, Raymond Lewis, arrived from Quebec City to take over.

Canadian Tire Corporation purchased land on Main Street South for a new store about eight years ago, but construction did not begin until the past summer.

Mr. Lewis said the store's sales have more than doubled in the past four years, due in part to a much improved inventory control system.

The business took the first of two major steps into computerization three years ago, with the purchase of new cash registers. More computer equipment was obtained last year, along with specialized software from Canadian Tire's Toronto headquarters.

At the end of each day, new stock is automatically ordered by the computer, which takes into account the previous year's sales of specific items and any variations in recent weeks. Management determines how many items should be maintained in inventory.

"Every owner did his share to build the business," said store manager Gilles Secours. "We changed with the times and we grew with Canadian Tire. The marketing strategy has changed. There has been a lot of healthy competition. If you don't move to keep up, you lose out."

Business will be closed for two days to complete move to new building

The Alexandria Canadian Tire will be closed on Monday and Tuesday of next week to complete the move to the new 18,000-square-foot building across Main Street in time for the official opening on Wednesday, October 24.

The final move will get under way immediately after closing Saturday night and will continue through Sunday, Monday and Tuesday.

Most of the old warehouse has already been emptied and moved to the new store, Ray Lewis, president of the local firm, said on Friday.

"We're using the new store like a warehouse right now," he said. "When we run out of something in the old store, we run across the street to get it. It only takes a couple of minutes and the customers have been very patient.

"On the weekend we will only have the merchandise actually on display in the old store to move across the street. Almost everything else will already be moved."

Moving is a delicate job, he said. The staff has to be careful, not just to avoid product damage, but to keep packaging in good shape as well.

"Most of the staff has already been working almost every night, seven days a week, for about three weeks on this move," said Gilles Secours, store manager.

Mr. Lewis said his staff has been patient for years with the old

(Continued on Page 8)

Lewis took over in 1980

A native of Quebec City, Raymond Lewis worked for the Steinberg grocery chain for 18 years before moving to Alexandria to take over the local Canadian Tire franchise in 1980.

With Steinbergs he served as district manager, supervising 18 stores, large and small.

"I felt it was time to get into business for myself," he said, explaining why he decided to apply for a Canadian Tire franchise.

Canadian Tire receives more than 5,000 applications a year, he said, but only five or six are accepted.

"You don't become a dealer just because you might have some money," he explained. "Money isn't important. They're looking at attitude and background. They

(Continued on Page 8)



STAFF MEMBERS—Twenty-three people will be employed in the new Canadian Tire store. This includes seven new employees hired in recent months in preparation for the move. The staff members are from left, front row: Suzanne Secours, Barbara Campeau, Manon Robinson, Evelyn Godard and Danielle Lewis; second row: Marie Paule Hamelin, Elaine Beriault, Lucie Dumochel, Annette Sauve, Gilles Secours, Brian Jodoin, Raymond Lewis (owner) and Dominic St. Denis; third row: Richard Bourcier, Claude Cleroux, Ronald Besner, Remi Decoeur, Marc Legault and Rejean Larocque; fourth row: Jean Beaupre, Guy Leger and Dean Russell.

Best Wishes
to a
Good Neighbor
ALEXANDRIA IGA

Congratulations
from
ALEXANDRIA BUILDER'S SUPPLIES
Building materials, paint, etc.
296 Main St. 525-3151

Best Wishes
from
MIRON
Electronic Sales & Service
We're proud to have installed
the music and intercom system
32 Main St., S. Alexandria 525-4007

Congratulations
from
TOTAL Systèmes de sécurité Security Systems
Hawkesbury Mall 632-9740
We're proud to have supplied and installed the store alarm system
Best Wishes
for
Continued Success

Congratulations and *Best Wishes*

to



CANADIAN TIRE

on the occasion of the Official Opening
for business in their building at
400 Main Street, Alexandria, Ontario

SINCLAIR

General Contractors

Vankleek Hill **678-3220**

Vankleek Hill

Glengarry A & C Ltd.
Concrete Supply
Jacques Gadbois
Green Valley 525-1750

G.C. MacCulloch Ltd.
Mechanical
Grant MacCulloch
Pleasant Corners, Vankleek Hill 678-3800

Covertite Ont. (1977) Ltd.
Roofing and Flashing
Bruce Warner—Bill Green
2330 Stevenage Dr., Ottawa 526-0290

Carrier Dry Wall Ltd.
Drywall and Acoustic
Raymond Carrier
324 Carleton St., Cornwall 933-8479

Riddell Painting & Decorating
Painting & Finishing
Mr. Worrall
33 Cumberland, Cornwall 932-9193

Boucher & Fils
Masonry
Denis Boucher
R.R.1 Alfred 679-4106

Cardinal Plumbing
Plumbing
Richard Cardinal
25 Canal N., Grenville 242-8997

Guy Brasseur
Quarry Tile & Terrazzo
Resilient Flooring
Guy Brasseur
Box 278, Embrun 443-2155

Cornwall Gravel
Asphalt paving
Norvan Grant
390 Eleventh At., Cornwall 932-6571

Lalonde Landscaping
Trees and Shrubs
Ron Lalonde
Alexandria 525-1238

Elco Electric Ltd.
Electrical
Brian LeGault
R.R.2 South Branch Rd., Cornwall 933-0370

E. Bernique
Forming
Ernie Bernique
R.R.2 Alexandria 525-2788

CANADIAN TIRE

HANDS-ON HARDWARE SALE

Wednesday, October 24 to Saturday, October 27

We'll be closed for moving this Monday and Tuesday

YOU CAN REALLY SAVE DURING OUR GRAND OPENING



HERE ARE JUST A FEW EXAMPLES OF OUR SAVINGS

BLACK & DECKER
Electric Tools - Your Choice
Orbital sander
Model 7404
Jigsaw
Model 7504
Utility drill
Model 7104, 3/8''
2-Year Home-Use Warranty
18.66 ea.
Reg. $27.99

PROPANE CYLINDER
14 oz. disposable unit fits propane torches, etc.
Reg. $2.99
1.88 ea.

7-PIECE WRENCH SET
Box and open-end
Metric or S.A.E.
Reg. $13.99
6.99 Set

DISSTON 26'' HAND SAW
Hardened & tempered 8 pt. blade with hardwood handle
9.99 ea.

STEEL TOOL BOX
Durable with red enamel finish. 14'' x 6'' x 6''
4.99 ea.

CABLE HOIST PULLER
2-ton capacity, 6 ft. lift, 15:1 ratio, 3/16'' aircraft cable
Reg. $24.99
12.49 ea.

BUDGET AXE
21/4 lb. head with 24'' wood handle
4.99 ea.

MANY, MANY MORE SPECIALS THIS WEEK

CANADIAN TIRE

R. LEWIS SALES LTD.

Canadian Tire Associate Store

...A Lot More Than Tires

Main Street, South **Alexandria** **525-3454**

PLEASE NOTE: This special sale was to have been in effect this week but due to our moving into our new store, we have changed the sale dates to agree with our Grand Opening. If you have already received a flyer about this, please disregard the dates printed. The sale will be Oct. 24 to Oct. 27

Comparing the old and the new

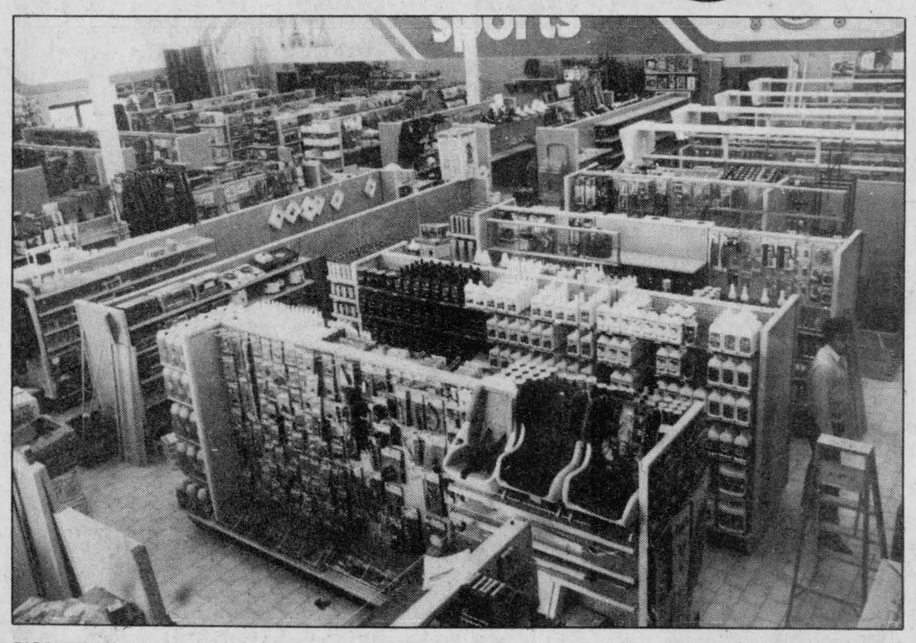

DISPLAY AREA—The display area of the new Canadian Tire store is more than three times the size of the old building. The layout is much different, incorporating the company's "racetrack" design. All aisles lead to the central housewares area. Shelves are lower and aisles are wider.

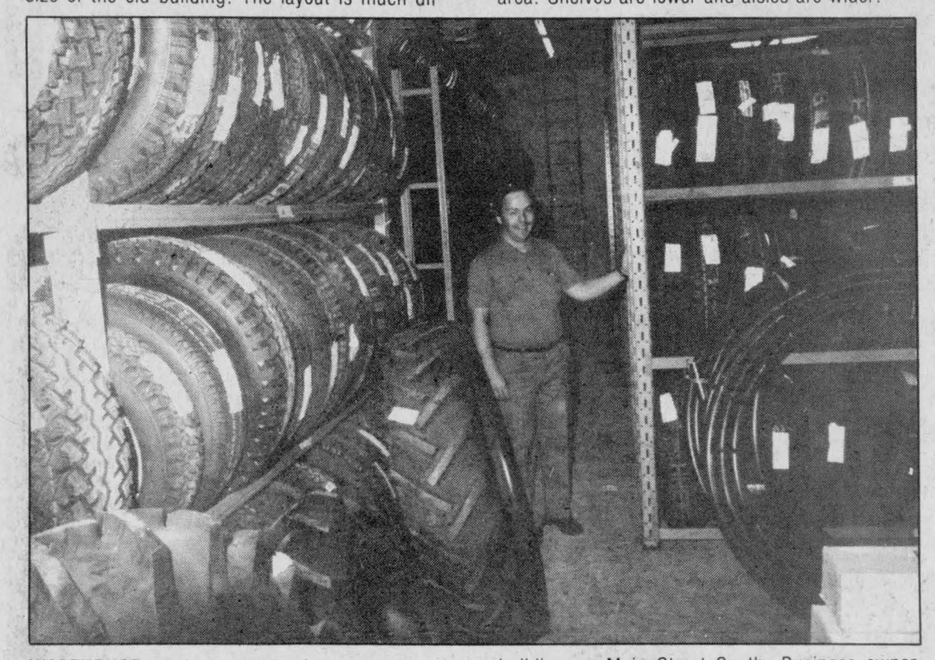

WAREHOUSE—A large stock of car, truck and tractor tires takes up only a small part of the large, two-storey warehouse in the new Canadian Tire building on Main Street South. Business owner Raymond Lewis is shown standing by one of several tire racks.

Lewis

(Continued from Page 5)

want a strong retailing background."

Canadian Tire, not the individual, decides where the new dealers will be located, said Mr. Lewis, who admitted he was surprised by the building, but immediately fell in love with the town.

Mr. Lewis' wife, Danielle, is also active in the business. They have two children attending school locally; a boy, 12, and a girl, 10.

He said an excellent staff has made his business venture in Alexandria easier and more successful for him.

"We have some staff members with good background and experience," he said. "They know the business and the customers' needs. I couldn't ask for better employees."

Business

(Continued from Page 5)

building, coping with often difficult working conditions. Now that the move is under way, they are anxious to see it completed, he said.

"I certainly couldn't do it without them."

"I want to thank our many customers for their patience over the years," he added. "We have piled stock high on the shelves in order to serve the public and give them what they have been demanding. It hasn't been easy for us or the customer. Sometimes it has been hard to find things. It's going to be a lot easier now."

He said 12,000 different items were stocked in the old store. That has been increased to 15,000 in the new building, spread over a store display area more than three times the size of the former store.

More lines will be added in the months to come, as the company gets accustomed to its new surroundings and the sales patterns are more established, said Mr. Lewis.

"We're looking for still more growth," he said.



CURRENT SITE—The old Canadian Tire building, across the street from the new location, has served the business for 17 years. Business outgrew the older building some time ago. The new building will be officially opened for business on Wednesday.



SERVICE DEPARTMENT—The current Canadian Tire service department is housed in a separate building away from the main store. The building was formerly used by a farm equipment dealership and was purchased in 1972 after it was gutted by fire. Starting Wednesday, the service department will be located in the new Canadian Tire building and will be larger and much better equipped.

Ranger wins

Bob Ranger of Ottawa won the 60-and-over category Saturday at the Ottawa Winter Fair's third annual fiddle contest. Mr. Ranger was born in the Alexandria area and spent his school years here.

Band plans fund drive

by Natalie Lapierre

Another school year is under way, and so are the school bands. During the first practice, the students elected a band executive.

The executive is composed of a president, vice-president, secretary and treasurer, as well as representatives of each individual sections. The executive is: clarinet section: Joanne Glaude; flute section, Claire Carriere; oboe and bassoon section, Natalie Lapierre (vice-president); saxophone section, Luc Theoret (treasurer); trumpet section, Martine Vallee (secretary); trombone section, Luc Larocque (president); French horn section, Jane MacPherson; percussion section, Paul Vaillancourt; bass section, Nyenke Hoedman.

The year's musical activities are being organized with the help of conductor, Mr. Vaillancourt, and parents. For this reason a band parent meeting was held on October 9 at the Glengarry District High School. This meeting was to help familiarize the parents with the events of the coming year and to allow them to make some decisions and express their opinions on certain topics. The major discussion dealt with the annual fundraising event of selling citrus fruit.

Two representatives from the Sun Sweet company were present to provide the necessary information about the sale. Following this presentation, the parents chose to return to the Sun Sweet company rather than stay with the Nature's Gold company. The reason for this change of company is due to the fact that some of last year's clients complained about the quality of the fruit.

Although prices can't be quoted at this time, any order made before the deadline of November 15 will be guaranteed to the customer. If you are not approached by a student and wish to order or need more information, contact any member of the band or telephone Glengarry District High School.

Your support and encouragement is greatly appreciated by all.

Now in Business
BOURGON TAXI
Good weekly rates
24 hours
We never close
525-4715
Owned and operated by BOUCANE
40-3c

Come On Home!
to Harold Leikin, as the



Valley Farmer
presenting a comprehensive, up-to-date, regional livestock and market report and anaylsis, every Sunday afternoon.
SCHEDULED TIMES FOR THIS FALL

Oct. 21	12:30-1:00 PM
Oct. 28	12:30-1:00 PM
Nov. 4	12:30-1:00 PM
Nov. 11	1:30-2:00 PM
Nov. 18	12:30-1:00 PM
Nov. 25	12:30-1:00 PM
Dec. 2	12:30-1:00 PM

CJOH TV

NEXT WINTER IS WHY TO BUY PONY THIS SUMMER



5-door hatchback
Pony L
$5,995*
(5-door Hatchback)
Canadians are buying Ponys at a record-breaking pace. In fact, more Canadians bought Ponys in their first six months on sale than any other import. Ever. Come see why.
Some of the reasons:
- $5,995*
- Power disc brakes
- 5 all-season Michelin tires
- Full interior carpeting
- Sleeper bucket front seats
- Fold-down back seat
- 5-door hatchback
- Elec. rear window defroster

Kortec Automobile Inc.
Tel: 933-PONY
933-7669 Cornwall
* exclusive of freight, PDI, provincial sales tax and license.
42-1c

THE HIGHER YOUR BALANCE, THE HIGHER YOUR DAILY INTEREST, ON EVERY DOLLAR IN YOUR ACCOUNT



Unlike some accounts that only pay you higher interest on the portion above a pre-set limit, with a Royal Bank *Signature* account the high interest rate for higher balances is paid on *every* dollar in your account.

How Signature works:

Daily closing balance	
up to $999.99	—you earn 3%† on all your money
$1,000.00 to $2,999.99	—you earn 8%† on all your money
$3,000.00 to $4,999.99	—you earn 8½%† on all your money
$5,000.00 and over	—you earn 10%† on all your money

- earn higher interest on the whole balance, even if that money is in your account for just one day
- paid into your account every month

Check all the advantages Signature offers:
- 2 free cheques or withdrawals a month
- a detailed monthly statement
- cancelled cheques returned (no charge)
- optional overdraft protection
- no minimum balance required
- optional 24-hour access at any of over 600 Personal Touch Banking* machines in Canada.

Instead of scattering your accounts here, there and everywhere, put all your money into one account to raise your balance.

Remember, the higher your balance, the higher your interest, on every dollar in your account.

Now there's only one bank and one account you need—Royal Bank Signature Daily Interest.



Signature* DAILY INTEREST ACCOUNT

© The Royal Bank of Canada 1984. All rights reserved.
*Registered Trade Marks of the Royal Bank of Canada.
†Rates quoted on a per annum basis, as at Sept. 25, 1984 and subject to change.

ROYAL BANK

About grandparents . . .

(Continued from Page 4)

did, either.

Like a lot of old homes, his had two staircases. The back stairs were closed in and rose from the kitchen. They had to be the most interesting stairs anywhere. The steps were hinged and the space beneath was used for storage. The bottom steps contained Grandpa's tools, some of them ancient devices. As a child went up the stairs, lifting each step in turn, other artifacts could be found to keep the youngster spellbound for hours.

I was sitting on those steps one day when he gave me a beautiful blue telescope. I remember it had clowns printed on the outside. He was delighted to note my fascination with the new toy. Five minutes later you could have heard him a mile away when he found I had already taken it apart.

Most of what I know about my grandfather I learned in the years after his death. I heard about his fondness for Red Cap ale and the dandelion wine he kept fermenting in the basement.

His proper name was John, though he was known to most as Jack. To the patrons of the local Legion, however, he was best known as "Noisy." It was one of those contradictory names, something like calling a fat man "Slim."

He earned the name for his well known delivery of a politician's barn-storming speech or an evangelist's fire and brimstone sermon. His mouth would contort with every word, his head would bob and his hands would slice the air for emphasis, but not one word would come out. Can you imagine a politician in pantomime?

I remember his glass eye, mostly because it could usually be found in one of his pants pockets. I've heard some of his Legion friends occasionally found Grandpa's eye in the bottom of a beer glass. Disconcerting to say the least.

He wasn't around long enough to have a huge effect on my life, but there's no doubt I will always remember my grandfather, if only because he was just a little different than the rest.

My son has the advantage of having grandparents who should still be with him well into his adult years. They may not make birdhouses out of clocks or carry glass eyes in their pockets, but they have already made on a young life positive impressions that will serve him well throughout the years to come. He doesn't know how lucky he is.



OFFICIAL OPENING—Rhea and Maurice Lemieux officially opened their new Main Street South office Friday afternoon. On hand for the ceremonies were, left to right, Mr. Lemieux, Father Roger Desrosier, Alexandria Mayor J.P. Touchette, Mrs. Lemieux and Alexandria Caisse Populaire Manager Jean Marc Viau

Staff Photo—Bruce Hayes

Man fined $103

A Grenville, Quebec man was fined in Alexandria Provincial Court after he pleaded guilty to a fraud charge.

Michael Champagne, 19, was charged September 19 in Lancaster Township.

Court was told that Mr. Champagne obtained $18.74 in gas at the South Lancaster Texaco Centre. He told the gas attendant he had no money, but would be back in an hour with sufficient funds. Mr. Champagne gave the attendant a false phone number and never returned with the money.

Judge Reginald Levesque fined Mr. Champagne $103 and he was given one month to pay the fine.

LETTERS

(Continued from Page 4)

that being in other countries for a few weeks, with never more than a one or two line mention of Canada, kind of puts things in perspective.

I never discuss politics with my dentist, especially with his drill in my mouth. But I agree that most of our problems are our own to enjoy, the outlook varying with age and distance. I enjoy as many as most and must try to be more thoughtful to not ask others to share them, at least for another week or two.

Roland W. Brown

New teachers, principals at area schools this year

There are five new teachers and a new principal this year at the Williamstown Public School.

A spokesman for the SD&G County Board of Education said Williamstown Public School has the largest number of new teacher appointments for the 1984-1985 school year.

The new teachers are Arlene Munro, Una Thain, Garry Atchison, Jacqueline Houde and Danielle Gatto.

The new principal at Williamstown Public School is Brian Loucks.

There are three new teachers at Martintown Public School. They are Barbara Adams, Judy Welland and Cynthia Legault.

Added to the teaching staff at Lancaster Township Public School is Audrey McLeod while Isabelle McCuaig is the new face at Lancaster Village Public School.

There are also a number of new teachers in the secondary schools.

Mark Daigle and Jacques Trudel are the new teachers at Char-Lan High School.

New teachers at Glengarry District High School are Mark Girard, Celine Ferland, Richard Marion and Wayne Gosselin.

Tagwi Secondary School has one new teacher. He is Tom Prendergast.

In the SD&G Separate School Board, teachers have either been recalled or re-hired.

Three teachers have been recalled or re-hired at Alexander School while two teachers have been added to the teaching staff at Iona in the English panel.

In the French panel, there are no new hirings at Maxville's St. Bernard, but one teacher has been recalled.

Two teachers have been recalled at North Lancaster's St. Therese and Elda Rouleau.

Three teachers have been recalled at Lancaster's St. Joseph School while one teacher is back at Green Valley's St. Marie.

Glen Robertson's Laurier Carriere has had two teachers recalled.

Alexandria's Perpetuel Secours has had one teacher recalled this fall.

Local cleaning business sold

Alexandria's Town Laundromat, corner Main and St. George streets, and Lancaster Laundry and Drycleaning have come under new ownership.

Both businesses have been purchased by Robert Marentette and will be run by his wife, Jean MacMillan Marentette.

Mrs. Marentette, who was born and raised in the area, says the couple are currently commuting between homes in Green Valley and Pointe Claire. Once the business is running smoothly, the couple intends to take up residence in Glen Roy.

STOP HERE

WE'LL GET YOUR CAR IN SHAPE FOR WINTER

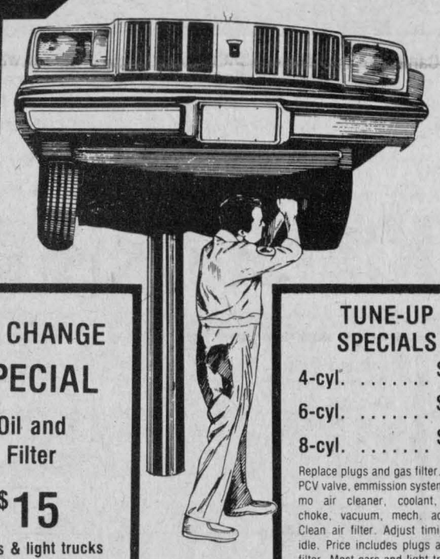

OIL CHANGE SPECIAL
Oil and Filter
$15
Most cars & light trucks

TUNE-UP SPECIALS
4-cyl. $33
6-cyl. $42
8-cyl. $49
Replace plugs and gas filter. Check PCV valve, emmission system, thermo air cleaner, coolant, belts, choke, vacuum, mech. advance. Clean air filter. Adjust timing and idle. Price includes plugs and gas filter. Most cars and light trucks.

Guaranteed Repairs to all makes
OPEN: Mon.-Fri., 8 to 6; Sat., 8 to noon
RENAUD'S AUTOMOTIVE REPAIR
182 Main St. North, Alexandria 525-4332
42-1c



The Clansmen Shop

109 Pitt St., Cornwall, Ont.
TEL. (613) 937-0475

Shetland, Fairisle, Lambswool, Fisherman knit and Ribknit Sweaters, Ladies' Kilts, Scarves, Ties, Hats, Blankets, Tartan by the yard, Chinaware, Stoneware, Crystal, Heraldic jewellery and plaques, Records, Dancing pumps and much more ...

KILTS from $80



CHARGEX VISA MasterCard

BRITISH WOOL

42-tf

LEFEBVRE'S DISCOUNT FOODS

Prices Effective
Wed., October 17 to Mon., October 22

DEL MONTE, SLICED CRUSHED OR TIDBITS
PINEAPPLE
79¢

PEPSI COLA
26 fl. oz., 750 ml. (Plus Deposit)
39¢

STUART HOUSE FOILWRAP
12 x 25 ft.
79¢

HEINZ FANCY TOMATO JUICE
98¢

CANADA NO. 1 EXTRA LARGE EGGS
99¢ doz.

WHITE GRANULATED SUGAR
2 kg.
89¢



Therese and Richard Lefebvre

LEFEBVRE'S DISCOUNT FOODS
STORE HOURS
Monday, Tuesday, Wednesday 8:30 - 6 p.m.; Thursday, Friday 8:30 - 9 p.m.; Saturday 8:30 - 6 p.m.
See our flyer for more Country Fair Specials
64 Lochiel Alexandria 525-3501

Fire dept. displays truck

MAXVILLE
Velma Franklin

St. Andrew's Presbyterian Church in Maxville is having its anniversary service Sunday, October 21. Instead of a morning service, this will be at 2:30 p.m. and the guest speaker will be Rev. Bert de Bruijn of Chesterville. Everyone is welcome to attend.

* * *

John and Lila Jamieson spent last weekend in Rouse's Point, NY, visiting their old friend Dan Bulloch.

* * *

Don't forget that this is the week for the Guides and Brownies rummage sale. It starts on Thursday, October 18, from 1 to 9 p.m. and the next day, Friday, from 10 a.m. until 6 p.m.

* * *

Some recent events at the Maxville Manor—on September 24 the Huntingdon Kitchen Band came to entertain, on their first visit to Ontario, and they were a big hit.

The United Church Women of Maxville hosted the September birthday party with contributions by their own choir, a Flash Dance by Heather Johns and Anona Siwik, and music by Ken Johns and Marie Campbell.

Also in the program were Heather and Billy MacLeod, Laurie Fergusson, Joan and Paula Siwik, Bruce Blaney, Janet Baxter, Robbie Stephenson and Dean MacIntosh.

Celebrating birthdays in September were Catherine Barnes, Elizabeth Campbell, Hazel Coleman, Jessie MacCrimmon, Annie MacCuaig, Winnifred MacGregor, Catherine Morrison, Donald Barton, Everard Helmer, Albert LaSalle and Philip Munro. Hazel MacCallum was presented with a 90-year plaque.

On October 1 the Stormont County Fiddlers, with pianist and dancers accompanying, provided a lively and entertaining evening for the residents.

* * *

The Maxville Women's Institute members held their September gathering at the Roulston home with President Dorcas MacDougall in the chair, attended by Secretary Gladys Roulston. Two visitors joined the small group.

The roll call required a description, in a few sentences, of the Bill farm and gardens visited last August.

One guest, Evelyn McColl, showed snapshots she had taken of the Swiss family home and gardens. Another guest, Stella Fitzgerald, showed slides of her visit to Quebec City while the tall ships were in harbor.

The president also showed slides of homes and gardens around town. It was interesting to guess which homes were shown from a different perspective, and the flowers and birds were very attractive. Mrs. Roulston and Gladys served tea, and a pleasant social hour followed.

* * *

Last Saturday afternoon some members of the Maxville Fire Department took their newly refurbished pumper truck for a tour down Main Street. Almonte Fire Truck Company has just finished a $16,000 repair job which included a completely rebuilt back end with tanks and compartments, and a refitting of the pump, with new valves and guages.

Next Saturday is the Firemen's Dance—October 27, at the Sports Complex. There will be music and lunch—and all kinds of prizes for the best costumes. This Halloween dance is one of the main fundraising projects for the year —come out and support your local fire department and have a good time.

* * *

The Evening Women's Missionary Society of St. Andrew's, Maxville, held its October meeting at the home of Helen MacLeod.

The group leader, Bertha Carter, opened the devotional part of the meeting with A Poem for Thanksgiving.

The story of Thanksgiving was presented by Joyce Ferguson, Shirley Ferguson and Vera MacEwen. President Fairley Kennedy opened the business part of the meeting. Members were reminded that the Glad Tidings subscriptions are now due.

The meeting closed with a Thanksgiving prayer. The organist was Anna Mary MacCrimmon. A social hour followed and a delicious lunch was served by the hostesses



MEDAL WINNER—Moose Creek's Anna Maria Valley won a silver medal in Scotland this summer at the Cowal Highland Gathering. Miss Valley, daughter of Geraldine and William Valley, won her prize in the sword dance.

Special Photo

Moose Creek girl competes in Scotland

Anna-Maria Valley of Moose Creek was in Scotland in August, where she qualified to dance in the World Championship at the Cowal Highland Gathering held at Dunoon Argyll.

She won a silver medal in the Sword Dance on Friday, August 24. This win enabled her to participate in the World Juvenile Championship August 25.

Anna-Maria is the daughter of Geraldine and William Valley.

Thirty-five 15-year-olds from as far away as South Africa competed in the four Highland Dances, the Highland Fling, the Sword, the Sean Triubhas, and the Strathspey and Reel of Tulloch (championship steps).

The four competitors gaining the most points qualified to dance in the World Juvenile Championship on August 25. The championship included the top dancers in the 13, 14 and 15-year-old categories.

Anna-Maria received a fifth in the reel.

On August 26 she competed in the Commonwealth Championship in Edinburgh where she placed fourth in the Fling.

Anna-Maria started Highland dancing under the direction of Rae MacCulloch when she was eight and a half years old. She preferred competitive dancing to show work and started dancing competitively in 1982, under the direction of Kathy Coleman, St. Andrews West. She has won many medals and trophies here and in the United States.

She was accompanied to Scotland by her teacher and her parents, Geraldine and William Valley, Moose Creek.

Besides a busy dancing schedule, Anna-Maria takes organ lessons from Shirley Kinnear, Monkland. She also plays trumpet in the Tagwi High School Band where she is an honor student.

Euchre club winners

LANCASTER
Joyce Lalonde

Winners of a well attended euchre sponsored by the Glengarry Community Club were Annie Parker, Kay Theoret, Linda MacDonald, Vince Major, Edward Lalonde and Alex Lalonde; door prize, Romuald Giroux and specials, Alda Major, Adrien Leroux, Joyce Lalonde, Gordon Pigeon and Linda MacDonald.

At the club's birthday euchre winners were Alice Bellis and Donald McGregor, lone hands; ladies high, Ethel Clark; low, Mary McMath; gent's high, Charlie Heath; low, Charlie Pilon; door, George Heath.

During the refreshment time a cake made by Mary McMath was served and gifts were presented to celebrants, Eileen Latreille and Donald McGregor. Absent were Ernie Pain and Mary Parrott.

The club meets every Wednesday afternoon in the Charlottenburgh Arena and all are welcome.

* * *

The Ladies Auxiliary to Branch 544 Royal Canadian Legion will be holding its monthly euchre on Sunday, October 28 in the Legion Hall at 8 p.m.

SCOUT APPLE DAY

The 1st Lancaster Boy Scouts spent the past weekend at the campsite on Morrison Island with leader Brian Main in charge. In spite of dreary weather conditions, the boys enjoyed their camping experience.

On Saturday, October 20, the boys will be holding their annual Apple Day.

Scout meetings are held every Monday evening at 7:30 in St. Andrew's Presbyterian Church Hall, South Lancaster, and new members are always welcome.

* * *

Knox UCW are finalizing plans for their Halloween smorgasbord supper to be held in the church hall on Saturday, October 27.

There will be a large variety of main dishes and desserts. Entertainment will be provided by Anne at the keyboard.

Those in attendance in Halloween dress will be given a chance to have the cost of their supper refunded. There will be adult, child and family rates and treats for the youngsters.

Money for education . . .

. . . a head-start in business or a special opportunity. Mutual Life's Accumulation Annuity is a flexible way to save money for your child's future. The Accumulation Annuity offers competitive interest rates for convenient periods. And nothing else grows quite like it.

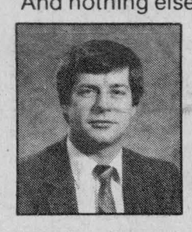

Call me for the full story.

BOB BLANCHARD
933-6280
(call collect)

Life is a Mutual affair.

Mutual Life of Canada

Fall is...Color

Perms and products

10% OFF

Offer good 'til October 31/84.



Fresh from the 1984 Fall Convention, Alain, Carol and Pauline will give you the look if you give them some of your time

JACKIE'S BEAUTY SALON
Call 347-3471 — Lancaster
42-1c

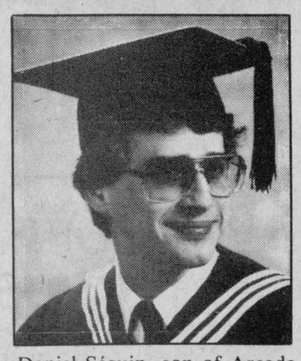

Daniel Séguin, son of Arcade and Rollande Séguin of Alexandria, graduated from St. Lawrence College of Applied Arts and Technology, Cornwall, with a bilingual diploma in Civil Engineering Technology. He is presently employed by John Entwistle Construction in Cornwall and is a graduate of Glengarry District High School.

Give from the Heart.

BROOKDALE CINEMAS
Brookdale Mall
Cornwall, Ont.
938-8414

1 STARTING FRIDAY
PLACES IN THE HEART
With Sally Field
Mon. thru Thurs. 7 p.m. & 9:15 p.m.
Fri., Sat., Sun. 7 p.m. & 9:15 p.m.

2 STARTS FRIDAY
THE LITTLE DRUMMER GIRL
With Diane Keaton
Warning: Coarse Language
Mon. thru Thurs. 7 p.m. & 9:20 p.m.
Fri., Sat., Sun. 7 p.m. & 9:20 p.m.

HELD OVER—3rd HILARIOUS WEEK
3 TEACHER
Warning: Coarse Language
Mon. thru Thurs. 7 p.m. & 9:15 p.m.
Fri., Sat., Sun. 7 p.m. & 9:15 p.m.

WILLIAMSTOWN

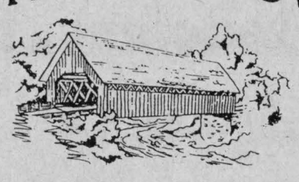

BICENTENNIAL
1784 WILLIAMSTOWN 1984
200
"200 YEARS OF SHARING"

Wind-up

Saturday Night, October 20, 1984
Char-Lan Recreation Centre
Videotapes of Bicentennial Weekend
7 p.m. to 9 p.m.
Dancing 9 p.m. to 1 a.m.
Featuring The Nowickyji's Orchestra
Period Costumes Encouraged
No Admission Charge
42-1c

The Ottawa House
Saturday Night Entertainment
Southern Western Band
Dancers present - Monday to Friday
Euchre every Wednesday night
from 8:00 p.m. to closing time
LEVERT TAXI STAND & APTS.
Open 6 Days
Monday to Saturday - 24 Hours
Answering service located in Ottawa House
Just ask the attendant for a taxi,
Apartment or place your calls.
J.P. and Dorothy Levert, Props.
41-2c

VILLA FATIMA
Room and Board Home

- Private Rooms
- Chapel in Home
- Meals under supervision of a dietitian
- Laundry Services
- Lovely grounds, close to Banks, Stores Restaurants and Churches
- Bilingual staff

Rates of rooms starting at $22. daily
Call Theresa MacDonald 1-613-525-1574
or Write to:
Villa Fatima
Box 300, Alexandria, Ont., K0C 1A0
42-2p

SEND US THIS

Ontario Hydro
620 University Avenue
Dept U4.E3
Toronto, Ontario
M5G 1X6

NAME
ADDRESS
CITY POSTAL CODE

AND WE'LL SEND YOU THIS

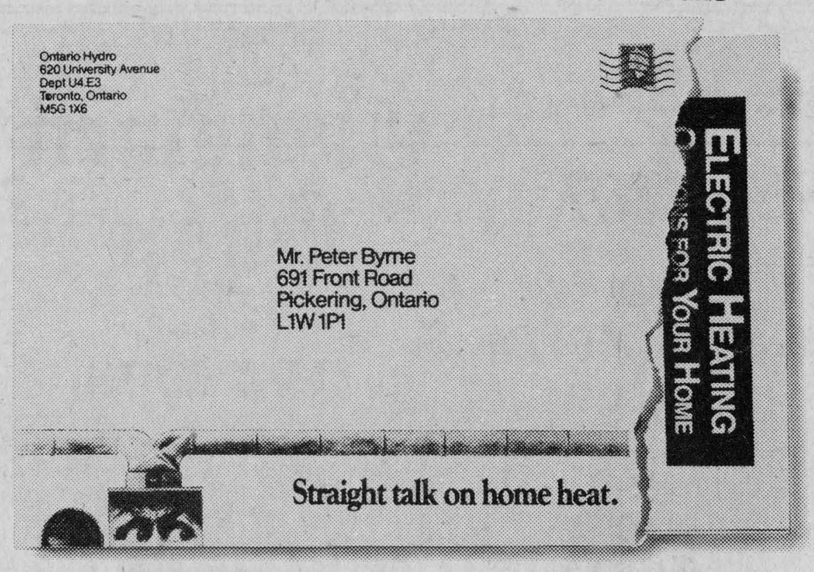

A booklet that describes electric home heating - and shows you how other families have converted their homes to one of the many safe, economical, types of electric heating.

It's free! Now's the time to cut your heating costs - before "old man winter" strikes.

Send for your free copy today.

ontario hydro

We'll give you the straight talk - you decide for yourself.

GREAT CHANCE TO OWN A WINTER CAR AT OUR FIRST MONTHLY

AUCTION
Of Used Cars and Trucks
OVER 35 UNITS MUST GO

Saturday, October 20

Viewing from 8:30 a.m. to 10:00 a.m.
CASH — VISA — MASTERCARD
Financing Available on Certain Units
NO CONSIGNMENTS PERMITTED
AUCTIONEER: MURRAY BLAIR
Of Blair Auction Services
Reserve bids on some units
Not responsible for accidents

Riverview
DODGE — CHRYSLER LTD.
At Riverview we're committed to your total satisfaction
2205 Vincent Massey Drive, Cornwall 938-1192

Glengarry, Prescott, Russell
Progressive — Conservative Association

ANNUAL MEETING

Wednesday, October 24
7:30 p.m.

Special Guest Speaker

Vankleek Hill Community Centre
Mill Street, Vankleek Hill
Information:
Norah White 874-2722
Gerry Langlois 632-8541
42-1c



HAPPY HUNTING—Six brothers managed to bag three bull moose while on a hunting trip to Kapuskasing recently. The Robinson brothers took only four days to bag the three. Left to right are, Allan of Alexandria, Leroy of Alexandria, Ron of St. Isidore, Bill of Cornwall and Raymond of Laggan. Absent is Harold of Kapuskasing.

Staff Photo—Bruce Hayes

Rug hookers growing in Glen Robertson

GLEN ROBERTSON
Kathy McGrath

The Glengarry Rug Hooker's Guild met at the home of Kathy McGrath on Tuesday. Bertha Fraser held a workshop on hooking a cardinal.

The Rug Hooker's Guild is a group of ladies who strive to create beauty through the medium of rug hooking. They meet on the second Tuesday of each month and yearly membership fee is $6.

Courses are offered by Bertha Fraser for beginners and advanced classes.

Although rug hooking is the actual name of the craft, other articles made are: wall hangings, pictorials, placemats, cushions, Christmas decorations, etc. Our guild has a small library of rug hooking books and magazines, available to members.

Travelling to other rug hooking exhibitions is another of the activities, such as the Lakeshore Hooking Craft Guild Exhibition held in Beaconsfield every two years, the St. Lawrence College Exhibition in Brockville and the Annual Quilt and Rug Festival in Shelburne, Vermont.

We are also members of the Ontario Hooking Craft Guild, which will be holding its annual exhibition and meeting in Ottawa in May of 1985.

For more information about courses or joining the Guild, call Bertha Fraser at 525-3502.

CARD PARTY

Club 65 held its card party on Tuesday. Winners were Henri Menard, Ilma Legault, Andre Seguin, Yvonne Lafrance, Fernande Lafrance, Lionel Levac, Rita Rickerd, Oscar Dumouchel, Eva Desjardins and Laureat Decoste.

Two packs of cards donated by the Richelieu Club were won by Lionel Levac and Yvonne Lafrance. Winners of the $5 draw were Isabelle MacLennan and Florence Montpetit and a box of groceries was won by Yvonne Deschamps. The $5 door prize and birthday prize was won by Fernand Carriere and Mrs. Carriere.

The next card party will be held on Tuesday, October 16.

* * *

Thanksgiving visitors with the McGrath's were Elaine Churchill, Christopher and Erika of Pointe Claire, Que.

GIRL GUIDES

Glen Robertson Girl Guides held an enjoyable outing on Saturday. They hiked up Rigaud Mountain, had a cook-out lunch and enjoyed a sing-song.

Guides are meeting on Monday evenings at Laurier Carriere School from 7 to 8:30 and Brownies meet at the school on Wednesday afternoons from 3:45 to 5:15.

Still plenty of time to register.

* * *

Matt McGrath of Cornwall visited with his cousins, Paul and Arthur McGrath on Sunday.

Keep Sunday, October 28 open for the St. Martin of Tours Parish Harvest Supper. Traditionally one of the best.

* * *

Recent visitors with **Paul Louis** Lacombe have been John and Pat Lacombe and Pat's cousin, Mary Crosson of Utica, N.Y., his cousins Fred and Dorothy Forde of Toronto and Fred's sister, Isabelle Lacombe, who was returning to her home in Alexandria after a holiday in Toronto.

Barry to address Unitarians

This Saturday, the Vaidya Unitarian Fellowship will hear Marilyn Barry, Affirmative Action Consultant with the SD&G Board of Education. She will speak on equal opportunity in employment under the board's jurisdiction, and such other issues as sex stereotyping in teaching materials.

She will also deal with the effects of microtechnology on traditional employment for women and the need for women to explore non-traditional careers in the workforce.

The group will also hear Vera Freud, a retired Montreal teacher, who will talk about social conditions she has found in other countries.

Discussion will follow. The group meets at 8 p.m. on alternate Saturdays at Maxville Senior School. The public is invited.

LE GALLERIE RESTAURANT
Two houses north of the OPP
Lancaster 347-3920
Open Daily 11 a.m. - 8 p.m.
Sunday, 12 Noon - 8 p.m.
Monday, closed after 2 p.m.
OUR SPECIALTIES
Smoked meat sandwiches
Smoked meat platters
Chicken finger dinners
Open 'til December 24, 1984
42-1c



Luke and Mieke Masson have both received doctoral degrees within 24 hours of each other from McGill University, department of Microbiology and Immunology. Luke did research on pathogenesis of bacterial meningitis. Mieke studied molecular genetics of cancer. Both made the Dean's Honors list and are pursuing post doctoral research at U.C.L.A. Both have received Canadian fellowships, Luke from the Medical Research Council of Canada and Mieke from the National Cancer Institute. Luke and Mieke have been married for one year. Luke is the son of Mrs. M.A. Masson of Alexandria, Ontario. Mieke is the daughter of Mrs. M. Mes of Ottawa, Ontario. 42-1p

The Candlestick Restaurant
Alexandria, Ont.
Licensed under L.L.B.O.
St. Paul St. East 1/4 mi. East of Golf Course
Open Tuesday to Sunday, Closed Mondays
RESERVATIONS SUGGESTED
525-4191
40-1c

Mrs. Helga's
Senior Citizens Home
*Private and semi-private rooms available
*Excellent meals
*Excellent care
*Home atmosphere
*Laundry service
*Transportation to Alexandria and doctors available
*Lovely grounds
*More personal service available
*Must be seen to be appreciated
Please telephone: 525-2211
Located at the south end of Alexandria
41-2p



Get on the ball...and sell it all in the classifieds

SEE OUR NEW ARRIVALS

Cabbage Patch
EAR MUFFS
5.99

Boys' and Girl's
2-piece
SNOW SUITS
Sizes 7 - 14

Lovely Selection of
LADIES' BLOUSES
Special $10

Men's and Ladies'
JEANS
Special
$15 - $20 - $25

We have all the latest
RECORDS and CASSETTES

JEAN STATION
14 Main St. 42-1c 525-3804

It Doesn't Take All Day When You Shop Here At Home!

When you shop in the big city, you risk life and limb on the highway . . . have to fight heavy traffic, so you're tired before you even get started.

Then come parking problems, elbowing your way through crowds of people in a hurry, try and find a place for lunch, gulp it down, and back into the fray.

Then, after trying to deal with harassed and impatient salespeople, you drag yourself back to the car, hoping you won't get run over crossing the busy streets, and battle your way back home again . . . worn, weary and with aching feet . . . thinking of the cost of those extra miles on your car.



Wouldn't it have been so much easier to shop here at home?

Your friendly merchants at home probably had just what you wanted anyway . . . and often cheaper than city stores. Certainly shopping at home is easier and quicker, giving you time for other, more important "chores!"

Keep part of the dollars you spend . . . SHOP AT HOME!

Richard Ranger Carpet 400 Main St., N. Alexandria 525-2836	**Alexandria IGA** Main St., Alexandria 525-2566	**Glengarry Honda** Hwy. 34 525-3760
ROY'S GARAGE Green Valley 525-2300	**Tootsie's** 68 Main St. Alexandria	**Town of Alexandria** 90 Main St., Alexandria 525-1110
Alexandria Builders Supplies 296 Main St. Alexandria 525-3151	**Shepherd Motors** 83 Main St. Alexandria 525-1402	**Alexandria Florist** 13 Main St. Alexandria 525-3852
Highland Motor Sales (Maxville) Ltd. Maxville 527-2735	**The Glengarry News** 3 Main St. Alexandria 525-2020	**The Bootique** 25 Main St. Alexandria 525-2934

IGA EVERYDAY warehouse prices

APPLE JUICE
FROM CONCENTRATE
GRANNY SMITH, 1.36 L JAR
.89

PORK LUNCHEON MEAT
EXTRA
340 g TIN
.89

STANDARD PEAS
SILVERDALE
540 mL TIN
2/.89

LIQUID DETERGENT
SUNLIGHT
1 L BTL.
1.89

INSTANT COFFEE
CHASE & SANBORN
283 g JAR
3.99

FRENCH FRIES
FROZEN, VALLEY FARM
1 kg BAG
.59

ALL PURPOSE FLOUR
WHITE ENRICHED
PURITY, 10 kg BAG
4.99

LIQUID DETERGENT
JAVEX
3.6 L JUG
1.39

SOUPS
ASSORTED VARIETIES
HABITANT, 796 mL TIN
.79

TOMATO KETCHUP
HEINZ
1 L BTL.
1.79

MARGARINE
100 % VEGETABLE
IGA
454 g PRINT
.49

POWDERED DETERGENT
TIDE
6 L BOX
3.49

FOR A LIMITED TIME ONLY

LARGE EGGS
CANADA GRADE A
IGA
.99 DOZEN
(EFFECTIVE UNTIL OCTOBER 27, 1984)

SLICED BREAD
WHITE ENRICHED
IGA, 675 g LOAF
.69
(EFFECTIVE UNTIL NOVEMBER 3, 1984)

ALEXANDRIA IGA
MAIN STREET
ALEXANDRIA, ONTARIO.

PRICES EFFECTIVE FROM OCTOBER 15 UNTIL CLOSING OCTOBER 20, 1984. WE RESERVE THE RIGHT TO LIMIT QUANTITIES.

Giroux tallies five as Glens romp to easy win over Clarence

by Peter Conway

Scoring goals was a major problem last season for the Alexandria Junior B Glens.

On most nights, the Glens wasted scoring opportunities because of lack of finish around the net. Usually it was the opposition who filled the net.

That was last year's Glens. This year's edition served notice at the Glengarry Sports Palace Friday night in the league opener that scoring will be a top priority.

Much to the delight of the partisan crowd, the Glens skated to a 15-6 laugher over the Clarence Township Beavers.

One of the reasons the Glens suffered last season was lack of scoring output from some veterans.

One of the veterans who had a disappointing season a year ago was Charlie Giroux. Giroux, who was shuffled from wing to centre on a number of occasions last season, appears to have found a home at centre. He responded with a nine-point performance Friday night, scoring five times and adding four assists.

Glens coach Jean-Yves Jeaurond says Giroux should have a banner year, but he's cautious about the veteran's scoring ability.

"Charlie can score and he can shoot the puck. Everything is going well for Charlie—but he still has to skate. He's dangerous with the puck in the slot," said Jeaurond.

With the exception of a five minute span in the second period, the outcome was never in doubt. The Glens simply outclassed the visitors from the opening face-off.

The Glens jumped out to a 5-1 lead after the opening stanza. The Beavers battled back and trimmed the Glens' lead to 5-4 with three straight goals early in the period.

"We sat on our lead in the second period, but we played better towards the end of the period. We forechecked them and they started to cough up the puck," said Jeaurond.

Traditionally aggressive the past couple of seasons, Clarence looked disorganized all evening. Beavers' goaler Francois Leduc had little help from his teammates and was under a constant barrage.

"We started the season with only three veterans. It could be a long season for us. We're rebuilding and we have a lot of youngsters on this team. We played well in the second period, but we'll have to work a lot harder if we hope to get better," said a disappointed Clarence Township Coach Charlie Lavictoire.

"The Glens have a good team and they skated well throughout the game," he added.

Jeaurond praised the players who struggled in the pre-season, but had a solid effort in the opening game.

"Some players didn't play all that well in the pre-season, but they woke up tonight. Clarence have a lot of young players, but we have a good team also," says Jeaurond.

Maurice Bellefeuille, the club's leading scorer last season, fired a hat trick while Kennedy Macdonald scored twice and added three assists.

Darrell Hay, Sylvain Jeaurond, Stephen Stewart, Leonard Seguin and Norman Seguin completed the scoring. Norman Seguin also chipped in with three assists.

The Glens played with intensity and used the body most of the night.

"Kennedy was aggressive and did a lot of hitting. All the guys hit and that's what we have to do to be successful," said Jeaurond.

The Beavers received a pair of goals each from Daniel Martin and Pierre Payent, while singles went to Marc Gignac and Mario Elibani.

The Beavers had only one goaler dressed for the contest. Francois Leduc faced 32 shots while Alexandria's Pat Brunet handled 23 shots.

The Glens play host to the defending champion Metcalfe Jets Friday night at the Glengarry Sports Palace and then travel to Metcalfe Sunday afternoon.

Jeaurond hopes his club can play with the same intensity against Metcalfe as they did in the opener against Clarence Township.

"If we play with the same intensity against the other teams we'll be okay. The guys played with a lot of heart tonight. But they also had fun in the game and that wasn't because of the final score. They worked hard and skated all night," said Jeaurond.

Glens' notes: Jeaurond named defenceman Darrell Hay as the club captain. The assistant captains are Maurice Bellefeuille and Leonard Seguin. Despite competing against the World Series Friday night, an enthusiastic crowd turned out to watch the Glens give Jean-Yves Jeaurond his first regular season win as the club's new mentor. For the time being, Jeaurond intends using rotation system with his goaltenders. Expect to see Daniel Brunet between the pipes Friday night against Metcalfe.



CELEBRATION TIME—Alexandria Junior B Glens breezed past Clarence Township Beavers last Friday night in their league opener at the Glengarry Sports Palace. The Glens pumped 15 goals past Clarence Township goaler Francois Leduc. Above, Leonard Seguin of the Glens celebrates after he tucks the puck past Leduc.

Photo—Peter Conway



OUT OF THE WAY—Alexandria Glens goaler Pat Brunet got plenty of support from his defencemen in last Friday's 15-6 win over Clarence Township in the Alex English Division opener for both clubs. Above, Glens defenceman Sylvain Jeaurond moves in to help Brunet as Clarence Township's Mario Charlebois sets up a screen. The Glens play host to defending champion Metcalfe Jets Friday night at the Glengarry Sports Palace.

Photo—Peter Conway

Hambleton eyeing OHL and college hockey career

by Peter Conway

HAWKESBURY——A year ago Blake Hambleton had to choose between skating for the Hawkesbury Hawks of the Central Junior Hockey League or playing his first year of midget hockey.

At the time the Dalhousie Mills native was unsure of his playing status with the Hawks. After a year of Midget AA hockey in Cornwall, Hambleton is back this season with the Hawkesbury Hawks as the club's first pick in last spring's midget draft.

Although he was a disappointment in the early stages of training camp, the 16-year-old Hambleton has been a pleasant surprise after nine regular season games.

"I'm pretty happy with the way I'm playing right now," said Hambleton. "During training camp, (Hawks Coach Doug Harvey) told me I was trying to do too much. At the time I was sick and I was trying too hard to prove myself because I was the number one pick."

After nine regular season contests, the Hawks occupy top spot in the standings with an impressive 7-2 record.

Hambleton has eight points on three goals and five assists.

The decision to return to midget hockey for more seasoning has turned out to be the right one.

"I've been getting a regular shift so far this season and I kill penalties once in a while," he says.

"With the Cornwall major midgets last year I didn't play too well in the first half, but I did play better in the second half and

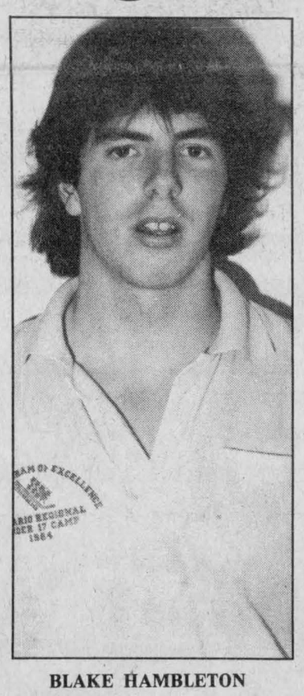

BLAKE HAMBLETON

finished with 20 goals and 40 assists. I didn't really enjoy it. The coaching was bad and they didn't know what they were doing."

Prior to attending the Hawks' camp, he was invited to the Cornwall Royals' training camp, in the Ontario Hockey League.

"I was with the Royals for 44 hours and they wanted to sign me," he said. "They said I would have played on the team, but I wasn't sure how much ice time I'd get. It was too risky to sign with them at that point. There were too many factors involved in signing with the Royals, so I decided against it."

"If I had stayed longer than 48 hours I would have lost the scholarship status with the United States Colleges," he explained. "If I had played any exhibition games with the Royals or accepted expense money from them I wouldn't have been able to obtain a scholarship later on. I also think I was a little too young to play in the OHL."

A natural centreman, Hambleton has played with a variety of wingers, but the player shuffling hasn't bothered him.

"I think I've played with all the wingers on the team so far," he said. "Until at least Christmas, Doug (Harvey) wants to see who works well together. He's looking to find the right combination. It really doesn't bother me. It's common practice. Every team does that."

While some players might not adjust to the transition from midget to junior hockey, Hambleton got the jump on the other rookies this season because of his training camp experience with the Hawks last September.

"You can't burn the defence in junior hockey like some of the defencemen in midget hockey," he said. "There's a lot more shooting the puck in junior hockey, compared to midget. With the midgets last year we tried to work the puck in close a lot of times rather than shoot."

Hambleton gets plenty of support from his parents, George and Marlene. Both attend all the home and away games, with the exception of games in Pembroke.

While Pembroke is the farthest the Hawks travel, Hambleton commutes to practices in Hawkesbury three times a week. The Hawks usually play at home on Friday nights and are on the road on Sundays.

"I don't mind the travelling," said Hambleton. "It's only about 25 miles to Hawkesbury.

Because he's only 16, Hambleton is undecided about what hockey route he will take in the future; continue playing Junior A and obtain a college scholarship, or try his luck in the OHL.

"Everything is up in the air right now," he said. "I'd like to play in the OHL, but only if I was a high pick in the draft next spring. I really don't know what I'll do before next year. A lot will depend on how I do this year. I'd also like to try for a college scholarship. I'll just have to play it by ear for now," says Hambleton.

Obtaining a hockey scholarship shouldn't pose too much of a problem for Hambleton. A Grade 11 student at Glengarry District High School, he maintains an overall average in the high 80s.

He has already been approached by American college coaches from Clarkson and Cornell and has received letters of interest from Bowling Green and Miami of Ohio.

In early November he will visit Clarkson College at Potsdam, New York and will be given the red carpet treatment by Varsity Coach Bill O'Flaherty.

Figure skating registration stable

The Alexandria Figure Skating Club is into its ninth season and while registration has dropped in other area clubs, registration at the local club has remained stable.

"Our registration has been stable. It's almost the same as last year. We had around 105 last year and have about 100 for this season," said club President Carole Doiron.

Mrs. Doiron said that registration in other area clubs has decreased the past couple of years.

The club has about 35 new skaters enrolled in the beginner's program. Other programs in the club are the can-skate, badges, junior and private lessons.

The club has five teachers, two each from Ottawa and Montreal and one from Valleyfield.

As is the case in minor hockey, Doiron says the number of people registered will dictate the fees.

"The more kids we have registered, the cheaper the fees will be," she says.

The club has eight hours of ice time per week and Doiron says the reason why there's no increase in registration is because of the time slot of ice rental.

"Perhaps there's no increase because people find it tedious. We can't get any ice time other than around supper time. That might explain why there's a turnover every year," she said.

The Alexandria Figure Skating Club will travel to Brockville in February to compete in an inter-club competition.

Skaters from the local club will also participate in two test days in Hawkesbury and one at the Glengarry Sports Palace in February.

Glen blanks Express

Border League Hockey swung into play this week with four teams entered—Glen Nevis, Glen Gordon, St. Raphael's and Glengarry Express.

Glen Gordon and the Express squared off at 1 p.m. Sunday in Alexandria and the Express must have missed the train, losing 6-0. The marksmen for Glen Gordon were Donald Whiteman, Jimmy Whiteman, Ross Laframboise, Vance MacLaughlin and Robbie MacDougall.

St. Raphael's and Glen Nevis played a closely contested match with St. Raphael's emerging with the two points. The sharpshooters for St. Raphael's were Ronnie MacDonald, Frankie St. Pierre, Brendan MacDonald, Leo Seguin and Carter MacDonald. Goalgetters for Glen Nevis were Brian Reasbeck, Finlay MacLeod, Cameron MacLeod and Lyle Ross. The final score was 7-6.

Glen Gordon and St. Raphael's play at Williamstown Thursday, October 18 at 10:30 p.m. Next Sunday, October 21 at Alexandria it's Glen Nevis and the Express at 1 p.m. and St. Raphael's and Glen Gordon at 2:30 p.m.

Junior C's set to defend hockey title



SPORTS

Peter Conway

Alexandria Junior C's open the 1984-1985 campaign tomorrow night (Thursday) on home ice against North Stormont.

There will be some familiar faces around the rink this season when the local club steps on the ice. Raymond MacDonald takes over the manager's duties while Bill Gebbie handles the coaching reins.

The club is the Eastern Ontario Junior C Hockey League champion. This year's team will have a hard act to follow.

Gebbie has only six veterans back from last year's squad. The rest of the skaters are rookies and the two goalers will be first-year players as well.

The club appears to be in good shape after a competitive camp. Gebbie got his first view of the team under game conditions last Thursday night as the C's skated to a 3-3 draw against Cornwall Township Flyers.

Last year's team was more experienced because of a number of 20-year-olds. A familiar face that won't be behind the bench this season is Chris McDonell.

Although he said at the conclusion of last year's hockey season he'd no longer be involved with the club, McDonell has attended the training camp and helped Bill Gebbie and Raymond MacDonald.

Doesn't sound like someone who has left the game, does it? After being involved with the Junior C operation for a number of years, McDonell still gets the itch for the game once the season rolls around.

The Junior C's will again play their home games Thursday evenings at the Glengarry Sports Palace this season.

The club will be competitive and I would think it will be one of the teams to beat in the league this year. No doubt, Russell and Embrun will be tough opponents.

So, if you have nothing to do Thursday nights, why not go out and support the Junior C's?

BORING PRODUCT

Hockey Night in Canada kicked off its season Saturday night with a snoozer between the Pittsburgh Penguins and Montreal Canadiens.

Although the 4-3 Montreal win might indicate a close and exciting contest, anyone who had other commitments and couldn't be in front of the television didn't miss much.

In fact, count yourself as one of the lucky ones that didn't have to watch the hapless Penguins, the worst team in the National Hockey League last season.

If Saturday's game is any indication, they won't be much better this year. Even with the NHL's top pick last spring in Mario Lemieux, the Penguins are awful.

Lemieux is being tabbed as the Franchise in Pittsburgh. While the Penguins have played only two games and have added some young, talented products to the lineup this season, the team is still a few years away from icing a competitive squad.

Lemieux scored 133 goals last season with Laval of the Quebec Major Junior Hockey League. He then went out and scored on his first shot in the big leagues last Thursday night against the Boston Bruins.

Somehow, though, I still can't see Lemieux being the superstar that everyone expects him to be.

Don't get me wrong. This kid will score his share of goals before his career is over. But, he won't have his way in the National Hockey League, going one-on-one against the bigger defencemen—or being stymied by more experienced goalers than in junior hockey.

Even though he scored 133 goals last year in junior hockey, a criticism that's followed him is that he tends to be lazy.

The Penguins are horrible and Lemieux will no doubt stand out in what will be another dismal season for Pittsburgh.

A lot will be expected of Lemieux by the Pittsburgh brass and the fans. Lemieux has handled all the media hype so far. But, it's still early and all eyes will be on him around the rinks.

I hope he has a great season and helps in turning around the Pittsburgh Penguins.

Lemieux doesn't strike me as the type of player that causes instant electricity in the air like a Ray Bourque, Paul Coffey or Wayne Gretzky leading a rush up the ice. For Lemieux's sake, I hope the Penguins' brass doesn't expect too much of him too quickly.

Previous number one picks didn't set the league on fire in their rookie campaigns. We shouldn't be too disappointed if Lemieux does the same.

LUCKY WINNERS

Three people are $25 richer following the Glens game last Friday night. The club held the first three draws in its 250 club.

The three winners were Francine Chenier, Helen Hope and Henri Lebrun.

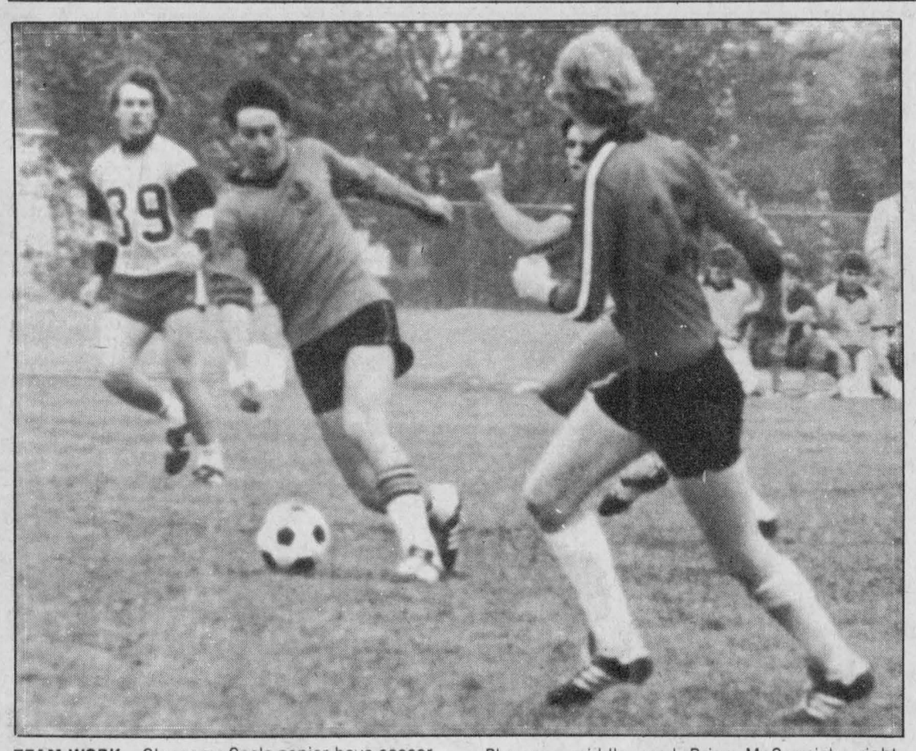

TEAM WORK—Glengarry Gaels senior boys soccer squad advanced to the SD&G championship after blanking Tagwi Secondary School 4-0 last Thursday on their home field. Glengarry's Nelson MacPherson, middle, and Brian McCormick, right, converge on the ball and head up the field. McCormick paced the Gaels with two goals in the victory. Photo Jacques Lefebvre

Rebels crushed by Navan

by Peter Conway

MAXVILLE — Charlottenburgh Rebels Coach Ken MacDonald would just as soon forget about his team's Eastern Ontario Junior B League opener last Saturday night.

Forced to play the game at the Maxville Sports Complex due to a prior rental commitment, the Rebels were humiliated by the Navan Grads 12-3.

"The score was terrible and parts of the game were terrible for us. I'm surprised we played that bad," said MacDonald.

Despite the lopsided outcome, the Rebels hung tough during the first two periods, before Navan turned it into a laugher in the final stanza with seven goals.

"We didn't play that bad in the first period. They got rolling with a couple of quick goals in the second period. They took advantage of our mistakes. Navan was full value for the win," said MacDonald, whose team swings back into action Saturday night at the Charlottenburgh Recreation Centre against the winless Winchester Hawks. The Hawks dropped a pair of games over the weekend—a 7-6 overtime decision to defending league champion Metcalfe Jets and a 9-4 drubbing to the Navan Grads Sunday night.

The general feeling around the Alex English Division is that the Navan Grads are the favorites this season. The Grads have a talented mixture of veterans and rookies on the squad this season. MacDonald would tend to agree.

"Navan has a very good team. We were outhustled and outmuscled by them. They were quick in the corners. We'd go in the corners and they would come out with the puck. I don't want to give any excuses for our goaltending. It wasn't their fault," said MacDonald.

MacDonald also said that both Kevin Cameron and his replacement Dave Carmody played well. Navan outshot the Rebels 46-24 in the contest.

Ghislain Lacasse paced Navan's attack with three goals while Bruce Hickson, Tom Wardle and Mark Barnett chipped in with a pair of markers each. Rob Laurin, Leo Duford and Julien Boisvenue completed the Navan scoring.

The Rebels' goals came off the sticks of Shawn Blanchard, David Dupuis and Jody Jurchuck.

Although MacDonald didn't single out his defence for the poor showing, he said his blueliners got caught up ice in the third period while pinching, which gave the Grads a number of fast breaks.

"Once we got behind in the third period our defence started to pinch and they got caught up the ice. Navan's defence is good and they get the puck out of their end quickly," he says.

The Rebels' coach was impressed with the play of defenceman Gary Theoret, making his first appearance in a Rebels' uniform. The Cornwall native was recently acquired in a trade from the Morrisburg Lions.

"I was pleased with his effort. I saw some good things out there. He skates and handles the puck quite well," says MacDonald.

MacDonald downplayed the fact that his club might have entered the game overconfident after an undefeated pre-season schedule.

"We might have been a little rusty because we hadn't played in two weeks. The boys were ready to play. Maybe the lack of playing tough competition in the pre-season, if anything, might have hurt us. The enthusiasm was there and perhaps we were a little rusty."

MacDonald says his players will have to re-group for Saturday's game.

"In the dressing room after the game the spirit was good. The players realized they had taken a beating. There's no doubt we have some work to do," said MacDonald.

"I still think we have a good hockey club and we'll win our share of games," added MacDonald.

MacDonald and his Rebels should be able to read Navan like a book over the next month. The two teams play each other three times in that span.

"We're going to have our fill of Navan. It looks as though Navan has the jump on the rest of the teams. In the third period our guys were tired and they were flying. Navan is in good shape and it looks as if they've been on the ice for a while. I think we can close that gap as the season goes on," said MacDonald.

Marc Bissonnette is expected back at practice this week. He missed all of the pre-season with a foot injury. MacDonald doesn't think he'll be ready to play this weekend. Kevin Cameron will likely get the start in goal Saturday against Winchester at the Charlottenburgh Recreation Centre. He will again be backed by Dave Carmody.

REBELS' NOTES

The Rebels will have a new look in the near future. The team will be dressed in Cooperalls which will be either blue or black.

Following Saturday's game, the Rebels travel to Navan Sunday evening to play the Grads.

Lauzon's scoring lifts Roy's

Jean Lauzon was the scoring hero for Roy's Garage in an Alexandria Foot Hockey League contest Sunday afternoon at the Glengarry Sports Palace.

Lauzon scored five goals as Roy's doubled Lalonde General Store 8-4.

Luc Menard chipped in with a pair of goals while Gerry Carriere rounded out the scoring.

Maurice Leduc paced Lalonde with a pair of markers while Serge Lefebvre and Richard Quesnel added singles.

Three games were played Saturday evening.

Andre Renaud's two goals sparked Hawkesbury Vikings to a 6-3 decision over Miller Hughes.

Also scoring for the winners were Guy Dubois, Luc Guerin, Jacques Cuerrier and Andre Woodbury.

Replying for Miller Hughes were Gilles Massia, Hubert Lebrun and Robert.

Alexandria Hotel posted an easy 9-1 victory over Consoltex.

Allan Robinson and Jerry Chabot paced the offence, both scoring hat tricks. Ricky Chabot, Allan Chabot and Daryl Dumouchel added singles.

Consoltex's lone goal came off the stick of Marc Menard.

In the final contest last weekend, Glen Robertson dumped Glengarry Aces 4-2.

Daniel Lalonde fired a pair of goals for Glen Robertson. Gerald Cholette and Rene Leduc were the other marksmen.

Don O'Connor and Mark Duval replied for the Glengarry Aces.

Navan club to beat?

Navan Grads appear to be the team to beat after the first weekend of play in the Alex English Division of the Eastern Ontario Junior B Hockey League.

Saturday night at Maxville the Grads posted an easy 12-3 win over the Charlottenburgh Rebels. Navan came back Sunday night to defeat the Winchester Hawks 9-4.

Junior C's tie Cornwall

Alexandria and Cornwall Township Flyers skated to a 3-3 draw in an Eastern Ontario Junior C Hockey League exhibition contest at the Glengarry Sports Palace.

The teams split a pair of goals each in the opening stanza and then traded a goal each in the middle frame. The third period was scoreless.

Steve Carter led Cornwall Township's offensive attack with a pair of goals and an assist.

Brent Campbell completed the scoring for the visitors and also drew assists on Carter's goals.

Alexandria's goals came off the sticks of Mike Campeau, Yvon Jeaurond and Alain Menard.

Alexandria used three goaltenders in the contest as Dan Fourney, Mike Seguin and Germain Sauve divided the playing time.

Referee Stephen Stewart handed out 14 penalties to Alexandria while Cornwall Township took six infractions.

Coach Bill Gebbie was pleased with his team's effort in the club's only exhibition contest.

The local squad opens its regular season this Thursday night against North Stormont at the Glengarry Sports Palace. Game time is 8 p.m.

"The guys played pretty well against Cornwall Township but we took a lot of cheap penalties," said Gebbie.

Germain Sauve is expected to start between the pipes Thursday night for Alexandria.

Following Thursday's game, the club travels to Embrun Friday night and then to Long Sault next Tuesday night to play the Cornwall Township Flyers.

Gaels blank Tagwi, advance to final

Glengarry Gaels' senior boys soccer team advanced to the SD&G final after blanking Tagwi Warriors 4-0 last Thursday at Glengarry District High School.

The Gaels meet St. Lawrence today (Wednesday) at 2:15 p.m. on their home turf.

Brian McCormick paced the Gaels in the semi-final win with a pair of goals while Lyndon McNaughton and Andrew Meth rounded out the scoring.

The league champion will advance to the EOSSA championship in Kingston October 26.

Stanley Fraser's squad won the EOSSA title last season and participated in the OFSAA championship in Toronto last spring.

Bowlers start season

The Happy Bowlers League kicked off a new season last weekend.

Lynda Kennedy recorded the ladies' high single, high triple and high average with scores of 225, 645 and 215.

John MacLeod rolled the men's high triple and high average. His scores were 647 and 215.

The men's high single went to Glenn Calvank with a 262 score.

John MacLeod finished the evening with four points while Bruce Kennedy had three points.

HARLEM GLOBETROTTERS



October 20, 1984
7:30 p.m.
CORNWALL CIVIC COMPLEX
Tickets $9.00 - $8.00
$2.00 off under sixteen & seniors
Tickets on sale October 1st Complex Box Office
40-3c



BEAT THE COST OF GROCERIES
Fordham's Supersave has teamed up with J & E Garage to help you with your food costs
With Every Purchase of 30 litres or more of gas or diesel fuel
WE WILL GIVE YOU A
$1.00 COUPON
Towards your next purchase at Fordham's Supersave, Main St., South Alexandria
BE A SUPER SAVER
Redeem Your Coupons
HURRY! Offer expires Nov. 30/84
J & E GARAGE
MacEWEN
24 hr. towing, Class A Mechanic
Motor Vehicle Inspection Station
129 Kenyon St., West Alexandria 525-4309
40-8c

CUSTOM MACHINING
Brake Drums, Rotors, Engine Heads, Engine Rebuilding Hydraulic Assemblies
No Matter What Your Machining Needs ... LET US QUOTE YOU
REBUILT ENGINES IN STOCK
A.S.P.
83 Main St., North Alexandria
525-3620
23-1f

HALLOWEEN COSTUMES
FOR RENT
Complete with Masks and Wigs
Lise Gareau — 525-3603
355 Main St
across from Bowling Lane
41-4c



WHY WAIT?
PROTECT YOUR CAR AGAINST RUST
We are equipped to undercoat your car with oil to protect it from rust and corrosion.
Why Pay More?
NOBODY BEATS OUR DEAL!
Special Rates For One Month
Call for an appointment
GILLES DIOTTE AUTO BODY
525-4095
42-1p

ANYONE FOR CURLING THIS YEAR?
The Alexandria Curling Club
will hold an
OPEN HOUSE
Sunday, October 28, 2 to 5 p.m.
AND CURLING CLINIC
FOR BEGINNERS AND ADVANCED CURLERS
New Curlers Welcome - No Experience Needed
Registration Fee: $5
Curl Canada Films Will be shown on Tuesday evening.
October 29, 30, 31 and November 1
7 to 10 p.m.
November 2 and 3
For more information call:
Stanley Fraser: 525-3777
Art Craig: 347-3191
Joan Ryan: 525-3526
Hugh Allan McDonald: 525-2844
Jack Paavila: 525-1399
Junior Curlers Call: Nicole Trudel: 525-3439 or Claude Nadeau: 525-2477
MEMBERSHIP FEES:
Couples - $125
Men - $80 Students - $35
Ladies - $70 Juniors - $5
Senior Citizen Couples, Men and Ladies Half Price
HALLOWEEN PARTY
October 27
Come in costume.



41-2c

1985
CIVIC WAGON:
Outside it's compact.
Inside it's WOW!

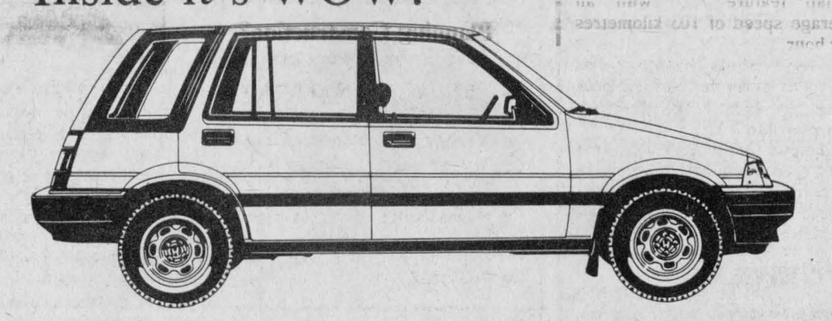

CIVIC G.L. SEDAN:
Family comfort and Civic performance —It's The 1985 Civic G.L. Sedan.

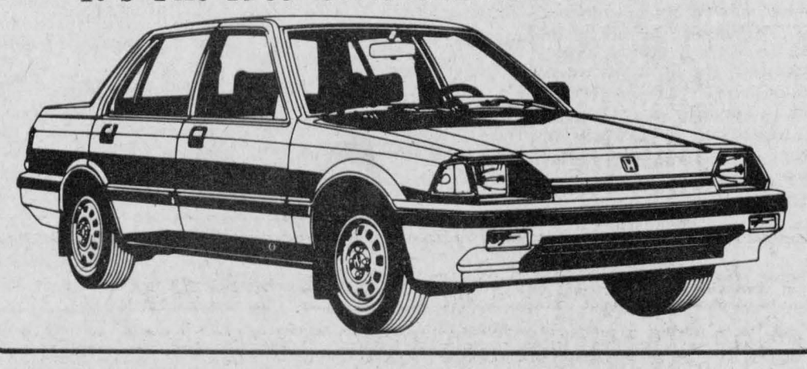

ACCORD EX. SEDAN
Luxury without compromise: The 1985 Accord EX. Sedan.

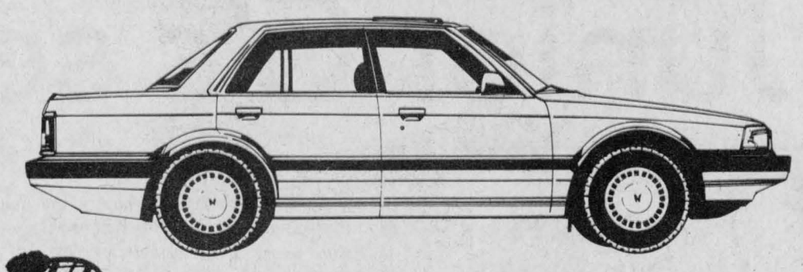

Glengarry
HOURS:
Mon.-Fri. to 8 p.m.
Saturdays until noon
HONDA
Today's answer.
HONDA
WE SERVICE BEFORE AND AFTER THE SALE
Highway 34 South Alexandria 525-3760 or 525-3766
41-1c

Junior C schedule

Thursday, October 18, North Stormont vs Alexandria, 8 p.m.
Friday, October 19, Alexandria vs Embrun, 8:30 p.m.
Tuesday, October 23, Alexandria vs Cornwall Twp., 8:45 p.m.
Thursday, October 25, St. Isidore vs Alexandria, 8 p.m.
Thursday, November 1, Alexandria vs North Stormont, 8:30 p.m.
Sunday, November 4, Alexandria vs St. Isidore, 7 p.m.
Tuesday, November 6, Alexandria vs Chesterville, 8 p.m.
Thursday, November 8, Embrun vs Alexandria, 8 p.m.
Friday, November 9, Alexandria vs Russell, 8:15 p.m.
Thursday, November 15, Russell vs Alexandria, 8 p.m.
Thursday, November 22, Alexandria vs North Stormont, 8:30 p.m.
Friday, November 23, Alexandria vs Russell, 8:15 p.m.
Thursday, November 29, Cornwall Twp. vs Alexandria, 8 p.m.
Friday, November 30, Alexandria vs Embrun, 8:30 p.m.
Tuesday, December 4, Alexandria vs Chesterville, 8 p.m.
Thursday, December 6, Embrun vs Alexandria, 8 p.m.
Tuesday, December 11, Alexandria vs Cornwall Twp., 8:45 p.m.
Thursday, December 13, St. Isidore vs Alexandria, 8 p.m.
Sunday, December 16, Alexandria vs St. Isidore, 7 p.m.
Thursday, December 20, Cornwall Twp. vs Alexandria, 8 p.m.
Thursday, December 27, Russell vs Alexandria, 8 p.m.
Friday, December 28, North Stormont vs Alexandria, 8:30 p.m.
Thursday, January 3, Chesterville vs Alexandria, 8 p.m.
Thursday, January 10, Russell vs Alexandria, 8 p.m.
Tuesday, January 15, Alexandria vs Cornwall Twp., 8:45 p.m.
Thursday, January 17, Alexandria vs North Stormont, 8:30 p.m.
Tuesday, January 24, Alexandria vs Chesterville, 8 p.m.
Thursday, January 24, Chesterville vs Alexandria, 8 p.m.
Thursday, January 31, Embrun vs Alexandria, 8 p.m.
Friday, February 1, Alexandria vs Russell, 8:15 p.m.
Thursday, February 7, St. Isidore vs Alexandria, 8 p.m.
Thursday, February 14, Chesterville vs Alexandria, 8 p.m.
Friday, February 15, North Stormont vs Alexandria, 8 p.m.
Thursday, February 21, Cornwall Twp. vs Alexandria, 8 p.m.
Friday, February 22, Alexandria vs Embrun, 8:30 p.m.
Sunday, February 24, Alexandria vs St. Isidore, 7 p.m.



SPORTS LEADERS—Tagwi Secondary School recently chose its athletic leadership council for the 1984-1985 school year. The students are involved in a variety of leadership activities relating to inter-school and intramural sporting events. Pictured from left, are Sherry Lalonde, Paul Villeneuve, Scott Graham, Sandra Phillips, Tracey Hollingdrake, Vivian Franklin, Glen Canham and Howard Quail. Graham participated in the Ontario Leadership Camp this past summer.

Summers scores twice

MAXVILLE—Wayne Summers fired a pair of goals in lifting defending champion Brownlees to a 2-1 squeaker over Johnny Mac's Sunday at the Maxville Sports Complex in an SD&G No-Contact Broomball League contest.

Jamie MacCulloch was the lone marksman for Johnny Mac's.

Marc's Canteen posted a 3-2 decision over Maxville Farm Machinery.

Gaetan Quesnel paced the winners with two markers while Gerald Cholette rounded out the scoring.

Scoring for Maxville Farm Machinery were Allan Marriott and Yvon Paquette.

Lacombe Trucking had little difficulty against Sabourin Construction, coming away with a 4-0 triumph.

Scoring for Lacombe Trucking were Daniel Lalonde, Michel Decoeur, Richard Delorme and Denis Decoeur.

Tremblay Pole Line squeaked past King Edward Hotel 3-2.

Maurice Massia was the offensive hero for Tremblay Pole Line, scoring a pair of goals.

Gerald Rochon rounded out the scoring for the winners.

Terry St. Onge led King Edward Hotel with a pair of goals while Barry Benton added a single.

In the final game, Lee Eclashall scored the game's only goal as the Dunvegan Highlanders nipped Betty Bread 1-0.

Junior soccer team wins both games

AVONMORE — Glengarry Gaels domination in soccer continued last Tuesday in a high school girls' soccer tournament held at Tagwi Secondary School.

In the junior division, Glengarry won both its games by lopsided scores of 6-0 and 10-0 over Tagwi Secondary School and Cornwall Collegiate respectively.

In another contest, Tagwi Secondary School blanked Cornwall Collegiate 3-0.

In the senior division, Glengarry dumped St. Lawrence 3-0 and played to a 2-2 draw against Tagwi. Tagwi then posted a 4-0 triumph over Cornwall Collegiate.

In the other senior contest, St. Lawrence defeated Cornwall Collegiate 2-0.

Harrison top runner

WILLIAMSTOWN — Monkland's Mike Harrison was the first runner to cross the finish line in the Seaway Valley Runner Association's cross-country run Sunday.

A total of 19 runners took part in the event which consisted of two laps of approximately two miles, starting at the Williamstown Fairgrounds.

Placing second behind Harrison was Winchester's Alvin Runnalls while finishing in third place was Finch's Don McMillan.

The top woman finisher was Mary Rose Dawes of Winchester.

Run organizer Don MacDonald was pleased with the turnout of participants in spite of the soggy weather conditions prior to the event.

"I was surprised we had that many runners. It was wet and foggy that morning, but we had a very good turnout," said MacDonald.

The top runners from the event receive points which go towards an individual's standings in the Seaway Valley Runners Association.

Cholette wins two classes

SHANNONVILLE —Alexandria's Michel Cholette raced to two title classes over the weekend in the motorcycle nationals held in Shannonville.

Cholette captured the 600 GP and Formula II classes. In the 600 GP race, the Alexandria native started from the pole position after winning a five-lap qualifying race. He then proceeded to win a 12-lap feature race with an average speed of 105 kilometres per hour.

In the Formula II race, he was relegated to the back of the pack after his chain broke during a warm-up lap.

Cholette then breezed past the front-runners at the start of the race. He then took the lead in the second lap for good en route to the victory.

Women's meeting

The October meeting of the Cornwall University Women's Club will be held on Tuesday, October 23, at 8 p.m., in Trinity Church Hall.

Monica Patten, executive director of the Central Volunteer Bureau of Ottawa, will be guest speaker and will speak on "volunteering."

Members of the St. Lawrence Branch of the American Association of University Women have been invited to attend. All members are urged to come and welcome the special speaker and our guests from the United States.

Win opening games

by Bruce Howells

Ladies sponge puck play started on October 10, with GTL defeating Sid & Co. 4-3 in an exciting contest in which GTL came back from a 2-0 deficit to tie the score at 2-2, only to have Sid & Co. on Helene Bresoire's second goal of the game on the following faceoff take a 3-2 lead.

GTL was right back on the attack again and Mary Nixon's third period goal tied the score at 3-3, to set up Louise St. Pierre's winning goal, with 1:30 left in the game.

Joan Laferriere had one of GTL's other goals while Lorraine Massia tallied Sid's other goal.

The evening's second game saw defending league and playoff champs Glen Nevis edge Sealtest 2-1 in a hard fought defensive game. Sue McIntosh's breakaway goal assisted by Heather Fournier in the first minute of play provided Sealtest with an early 1-0 lead. Glen Nevis tied the score on Shannon Hope's goal, assisted by Dorothy White in the first period. The score remained tied until the third period when Dorothy White, assisted by Shannon Wightman, scored the winning goal.

YOUR TEAM
Alexandria Junior 'B' Glens

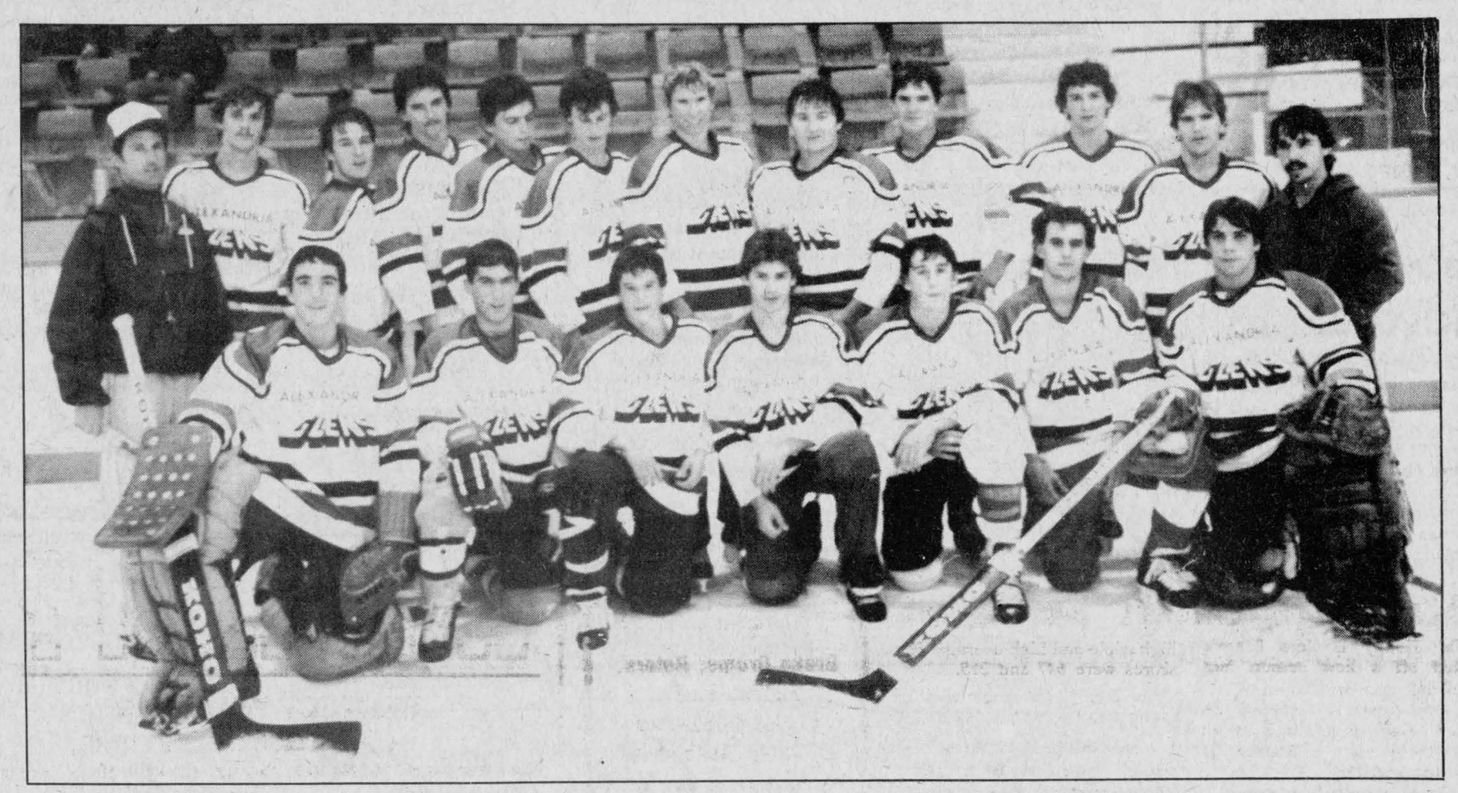

In front, left to right: Daniel Brunet, Sylvain Jeaurond, Andrew Meth, Daniel Arcand, Leonard Seguin, Charles Giroux and Pat Brunet; back row: coach Jean-Yves Jeaurond, Stephen Stewart, Norman Seguin, Maurice Bellefeuille, Darrell Hay, Pierre Roman, Gavin Fletcher, Kennedy MacDonald, Sheldon McDougall, Jean-Luc Menard, Andre Cuerrier and George Maheu, trainer.

GREAT HOCKEY COURTESY OF THESE SPONSORS:

Guy and Ronald Cholette
Gilles and Roger Roy
Doug Baxter
Duncan Macdonell
Marc Lalonde
Garry Shepherd
Gaetan and Alain Giroux
Wally Hope
Claude Lanthier
Gilles Lefebvre

These boys represent many years of sacrifice and dedication by themselves and their parents to our national sport and are among the finest that Glengarry has produced. Turn out and support them this year.

The Alexandria Junior 'B' Glens Organization:

ASSISTANT COACHES: Alain Giroux, Claude Roy, Frank St. Pierre, Luc Poirier
GENERAL MANAGER: Gaetan Giroux
SECRETARY-TREASURER: John Larocque
PRESIDENT: Dwayne Macdonell

Planning Construction?
We have the best prices in the area
E.R. CAMPEAU
Building Material and Paint
Open every day 8 a.m. to 6 p.m.
Saturday till 3 p.m.
Open Evenings by Appointment
1115 St. Patrice
Tel. 347-3436 33-tf

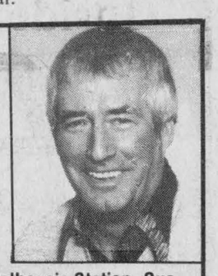

Dalhousie Station, Que.
1-514-269-2179

PUBLIC SKATING
Glengarry Sports Palace

Wed., Oct. 17	3 - 5:15 p.m.	Free Skating
Thurs., Oct. 18	10 -11:20 a.m.	Moms & Tots
Fri., Oct. 19	8:30 p.m.	Metcalfe vs Junior B Glens
Sun., Oct. 21	7:15 -8:45 p.m.	Public Skating
Wed., Oct. 24	3 - 5:10 p.m.	Free Skating

Prime Ice Time Available
525-3600 41-1c

THE DEAL OF THE YEAR ON THE SLED OF THE YEAR!



Big savings on new 1985 Ski-Doo snowmobiles.

SHEPHERD MOTORS LTD
Our 15th year with Bombardier
85 Main St., North 42-1c *525-1402*

ski-doo®
BUILT FOR THE LONG RUN
Trademark of Bombardier Inc.

CLASSIFIED ADVERTISING

Coming Events

DO N'T miss it— Euchre in the Laggan Public School, at 8:15 p.m. Thursday, Oct. 25, 1984. Prizes. Everyone welcome. 42-1c

A.T the Presbytery basement in Green Valley, October 20, the U.C.F.O. are having a pastry and art sale from 1 to 4 p.m. at which a handmade quilt will be drawn. Coffee will be served. Everyone welcome. 42-1p

EUCHRE Thursday, October 18 at Anglican Hall, Vankleek Hill at 8:30 p.m. Sponsored by the Barb Church. 42-1p

DANCE
ANNUAL CHARITY BALL
Sat., Nov. 17
Hellenic Centre
1315 Prince of Wales Drive
Ottawa, Ont.
Sylvester and
The Clansmen
Lunch Served
Tickets from members
or at the door
42-3c

NOTICE
The October meeting of the Glengarry Memorial Hospital Auxiliary will be held on
WEDNESDAY, OCT. 24
in the hospital cafeteria at 8 p.m. Please note change of date. 42-1c

WEDDING RECEPTION
In honor of Richard and Chantal (nee Titley) Rozon
SATURDAY, OCTOBER 27
Music by Mike Gibbs
and The Blue Jeans
at the
GREEN VALLEY PAVILION
Lunch will be served 42-NC

Church Services

UNITED CHURCH OF CANADA
Services of Worship
SUNDAY, OCT. 21
Alexandria 9:30 a.m.
Dalhousie Mills 11:15 a.m.
Glen Sandfield 10:00 a.m.
REV. GORDON SAVILLE
REV. JANICE STEVENSON
Tel. 525-2858
42-tf

LOCHIEL REFORMED PRESBYTERIAN CHURCH
Lord's Day Services
11 a.m. and 8 p.m.
Bible School 10 a.m.
Wednesday 8 p.m.
Prayer & Bible Study
Pastor Mark Charlton
Tel. 874-2624
37-tf

VAIDYA UNITARIAN FELLOWSHIP
8 p.m., Saturday, Oct. 20
Maxville Senior Public School
Speaker:
Marilyn Barry,
Affirmative Action Consultant
SD&G Board of Education
Public invited
42-1p

Alexandria Community Christian Fellowship
WEDNESDAY
8:00 p.m. Bible Study & Prayer
SUNDAY
9:45 a.m. Sunday School
11 a.m. Morning Worship
8:00 p.m. (monthly) Lord's Supper
"Jesus Christ is LORD"
525-3327
All Services at Harmony Glen School, Kincardine Street 26-tf

UNITED CHURCH OF CANADA
St. Lawrence Pastoral Charge
SCHEDULE OF SERVICES
October, November, December
9:00 a.m.—Knox United Church Lancaster
10:30 a.m.—St. Andrew's United Church, Bainsville
12:00 noon—Salem United Church Summerstown
Christmas Eve Service at Salem 8 p.m.
Rev. David Shepherd
Tel. 347-3929
41-1c

Coming Events

JINGLE bell sale, Friday, November 16 from 10 a.m. to 3 p.m. in the hospital lobby. Baked goods, Christmas items and handicrafts. Sponsored by the Glengarry Memorial Hospital Auxiliary. Everyone welcome. 42-1c

HALLOWE'EN Smorgasborg supper will be held at Knox United Church, Lancaster, on Saturday, October 27. Entertainment with Anne at the keyboard. Adults $6.50, children under 12 $3.00, family rates $15.00. It will be from 5 to 7:30 p.m. 42-1c

Wine & Cheese
Wednesday, October 25
Mr. Poppin's,
Monkland
All RN's are welcome
Come and bring a friend
Information on RNAO
Annual Convention
Voting delegates,
Benefits
Insurance, R.R.S.P. etc.
42-1c

The Martintown U.C.W. invites you to attend
a "HERITAGE TEA" and BAZAAR
featuring
Home Baking, Crafts, Granny's Pantry and a Nearly New table, on
Saturday, October 27
from 1:30 - 3:30
Being held in the St. Andrew's United Church Basement. Tea $1.50 42-2p

WEDDING RECEPTION
in honor of
DONNA LEE
daughter of
Mr. & Mrs DONALD W. THOMSON
and
DERMID
son of
MRS. ANNA O'FARRELL
and the late
Vincent O'Farrell
Friday, October 19,
at 9:00 p.m.
Bonnie Glenn
Music by The Brigadoons
Everyone welcome
41-2p

Wedding Reception
in honor of
STANLEY FRASER
son of
Mr. & Mrs. Lewis Fraser, Dalkeith
and
FIONA McDONALD
daughter of
Mr.& Mrs. John McDonald, Montreal
Saturday, October 20
in Alexandria
Music by The Brigadoons
For more information
Tel.: 874-2169 or 874-2768
41-2p

FRATERNITE ALEXANDRIA, INC.
BINGO
starts 8 p.m.
Friday, Oct. 18
15 reg. Games at $15
6 Specials 50-50
1 Winner Take All
JACKPOT $545
in 6 numbers
Card Party
Thursday, Oct. 18
Dance
Saturday, Oct. 27
42-1c

Green Valley Pavilion
Tel. 525-1079
BLUE ROOM

SATURDAY, OCT. 20
Mr. Martin Van Sleeuwen and Mr. Percy Morrison cordially invite everyone to a wedding reception in honor of John and Heather (nee Morrison) Van Sleeuwen. Music by Dude. Lunch will be served.

SATURDAY OCT. 27
Mr. and Mrs. Fernand Rozon and Mr. and Mrs. Henry Titley cordially invite everyone to a wedding reception in honor of Richard and Chantal (nee Titley) Rozon. Music by Mike Gibbs and the Blue Jeans Lunch will be served.

Glengarry Arts and Crafts Market. Every Sunday, 12 - 5 p.m., indoors. Something for everyone.

Coming Events

HARVEST Supper at St. Columba Presbyterian Church, Kirk Hill, Sat. Oct. 20, from 4 p.m. Adults $6., children $3. Everyone welcome. 41-2p

TODDLERS play group Legion Hall, Wednesdays from 10 to 11:30 a.m. For more information Tel. 525-4854. 41-3p

THE annual parish supper, St. Martin of Tours, Glen Robertson, will be held Sunday, October 28. 42-3c

KIRK Hill U.C.W. Bazaar and tea October 27 at 1:30 p.m. Adults $2.50, children $1.00. 41-3p

HALLOWEEN DANCE
Saturday, October 27
Starting at 9:00 p.m.
Sponsored by Maxville Firefighters' Association
in the
Maxville and District Sports Complex
Lunch served
Tickets $2.50 each 42-2c

Glengarry Area
DRESSAGE GROUP OF CADORA
Organization Meeting
October 25, 1984
If you are a dressage rider or just interested in dressage you are welcome to join us. For further information call: 347-2136. 42-1p

St. Columba
Presbyterian Church
Kirk Hill
165th
ANNIVERSARY SERVICE
SUNDAY, OCT. 21
2:30 p.m.
(No morning service)
Sunday School at 2:30 p.m.
Rev. Karen Hincke, Preaching
Special Music
Stormont Mens
Ecumenical Choir
42-1c

HALLOWE'EN PARTY

at
DICK'S PLACE
SUNDAY, OCTOBER 28
7:30 to 11 p.m.
Prizes for Best Costumes
Good Music
Admission $3.00 per person
$5.00 per couple
42-2c

MAXVILLE & DISTRICT SPORTS COMPLEX
Tel. 527-5659
Weekly events held in the Osie F. Villeneuve Arena
Adult rental
each evening
Sunday, 8 a.m. - 1p.m.
Men's Broomball
Saturday, 8 a.m. - 12 noon
Minor Hockey
7:30 p.m. - 9 p.m.
Public Skating
BANQUET HALL
Many good dates still available for Social Events

GLENGARRY SPORTS PALACE
Tel. 525-3600
Thursday Night Bingo
Thursday, Oct. 18
8 p.m.
JACKPOT $1,050
in 5 numbers
6 Specials 50/50
1 Winner Take-All
3 door prizes
$25, $15, $10
EVERY SUNDAY BINGO
7:30 p.m.
14 Games - $25 each
1 Game - $250.
6 Specials 50/50
DOOR PRIZES
$25, $15, $10
One Winner Take All
Admission $1 per person
Doors open 6:30 p.m.
ALL CARDS
3 for 50¢
7 for $1.00
15 for $2.00

Coming Events

GLENGARRY-PRESCOTT Ayrshire Club banquet and awards night, Friday, October 26 in Maxville, $10.00 ticket. Ag Office: Lancaster -347-2949; Vankleek Hill - 678-2247; Maxville - 527-3453. 39-5p

U.C.W. St. Andrews United Church, Dalhousie Mills, annual pre-Christmas bazaar, bake sale and tea on Saturday, October 20 from 2 to 4 p.m. Everyone welcome. 40-3p

EVERYBODY welcome! Euchre Party at Round Church, Dalhousie Mills on Wednesday October 10 and 24th at 8 p.m. prizes, lunch, Admission $2.00. 41-2p

HALLOWEEN Dance Saturday, October 27 from 9 p.m. to 1 p.m. at Sports Palace. Musci Station to Station. Prizes for best costumes. Fee at the door $2.50. Profit will be to 5th Meute Alexandria, everyone welcome. 41-3p

CHRISTMAS TEA and BAZAAR
in
St. Andrews Presbyterian Church Hall
South Lancaster
on
SATURDAY NOVEMBER 24
42-1p

Annual Meeting
THE GLENGARRY CLUB OF OTTAWA
Thursday, Nov. 22
8 p.m.
Penthouse, Laurentian Hotel
44 Bayswater Street
Ottawa, Ont.
Followed by
WINE and CHEESE
All Glengarry friends
Welcome 42-2c

Ceud Mille Failte
GAELIC CLASSES
AT G.D.H.S.
under Donald Rankin
will resume Sat., Oct. 27;
1:30 to 4:30 p.m.
Beginners Very Welcome
For information call
525-2884 42-2c

Chez Paul
Dalhousie, Que.
Rock'n Roll Dance
Friday, October 19
Music by Dude
9 p.m. - 2 a.m.
42-1c

Brenda, Wayne,
Willie & Bridget
invite you to celebrate the
25TH ANNIVERSARY
of their parents
BILL & CATHERINE KIPPEN
Saturday, October 20
in Maxville
Music by Clansmen
Lunch served
Everyone Welcome
For further information
Telephone: 527-5225
41-2p

BONNIE GLEN


Hwy. 43
Tel. 525-3078 or 525-2646

SATURDAY, OCTOBER 27
Come out and enjoy
OKTOBERFEST
Live European-style entertainment.
Helen and her selections.
All proceeds to GAMR Recreation Fund.

FRIDAY, OCTOBER 19
Mr. and Mrs. Donald W. Thomson of Martintown and Mrs. Anna O'Farrell of St. Andrew's cordially invite everyone to a wedding reception in honor of Mr. and Mrs. Dermid O'Farrell (nee Donna Lee Thomson). The Brigadoons. Lunch. Everyone Welcome.

SATURDAY, NOVEMBER 3
Canadian Legion Heather Branch, Finch, Ontario invites you to their dinner and dance. Dinner 7 p.m. sharp, Dance 9 p.m. - 1 a.m. Music by Sylvester MacDonald and the Clansmen. Tickets are available at the Bonnie Glen or Legion Branch.

Births

DEWAR—Lauchlin and Debra (Buckley) are pleased to announce the birth of their daughter Mary Elizabeth, 6 lbs. 4 1/2 ozs. on Thursday, August 16, 1984 at Calgary, Alberta. A sister for Robert Timothy.

MacSWEYN—Ralph, Myrna and Tristi announce the birth of Loni Jessalyn on Tuesday, September 24 weighing 7 lbs. 9 1/2 ozs. Granddaughter of Mrs. Ella MacSweyn of Dunvegan and Charles and Ella Schafer of Baltimore.

LEVAC—Ronald and Anne Levac of Alexandria wish to announce the arrival of their first child, a son, Richard R., 6 lbs. 13 1/2 ozs., born at 8:25 p.m., Monday, October 8, 1984 at Hotel Dieu Hospital, Cornwall, Ontario.

MASSIA—Maurice and Debbie (nee MacKay) are pleased to announce the birth of their daughter, Tracy Lynn, 4 lbs. 3 1/2 ozs. on Thursday, September 20, 1984 at the Ottawa General Hospital. A sister for Scott.

GAGNON—Arthur and Shirley Gagnon of Alexandria are proud to announce the birth of their first grandchild, Teddy Lee Whalen, born to Tara (nee Gagnon) and Kevin Whelan at St. Mary's General Hospital in Timmins, Ont., on Tuesday, October 9, 1984, at 10:01 a.m. and weighing 8 lbs., 8 ozs.

PILON—Andre and Jean (nee Thauvette) are pleased to announce the birth of their son David, on Saturday, October 6, 8lb. 6oz. A brother for Andrea, Jeana & Mark. Proud grandparents are Mr. & Mrs. Leo Thauvette of Apple Hill and Mr. & Mrs. Roger Pilon of Summerstown Station. Proud great grandmother Mrs. Lawrence Quesnel of Apple Hill. 42-1p

Cards of Thanks

BISSONNETTE—We wish to thank all those who attended our 25th wedding anniversary or contributed to it in a special way. Special thanks to our relatives and friends who helped in so many ways. Thanks, also for the beautiful gifts and cards. We greatly appreciate your generosity and your thoughtfulness will always be rememberd by both of us.
—Gilbert and June. 42-1p

Coming Events

CRAFT & bake sale, St. Alexander's parish, Lochiel, Saturday, October 27, Sacred Heart Parish Hall, from 1 to 4 p.m. Draw for basket of groceries. 42-2p

CHARLOTTENBURGH RECREATION CENTRE
BINGO
Every Tuesday, 8 p.m.
Jackpot $500
plus $25 weekly until won
Everyone Welcome
Please call for further info.
Good Hall Rental
Dates Available
347-2411 20-tf

Wedding Reception
in honor of
CINDY
daughter of
Mr. and Mrs. Aurele Lefebvre
and
JAMES
son of
Mr. and Mrs. Thomas Cox
of Atikokan, Ontario
Saturday, October 20
at 8:30 p.m.
Cornwall Civic Complex
Everyone Welcome
Mike Gibbs and the Blue Jeans
41-2p

Cards of Thanks

WENSINK—We would like to thank our children for organizing our 25th anniversary party as well as all our relatives and friends who attended and helped make this such a memorable occasion. We also want to thank everyone who sent cards and gifts. Many. many thanks.
—Riekus and Fern. 42-1p

ALTMAN-MacPHERSON—We would like to extend our warmest thank you to the people who attended our wedding reception and those who sent gifts and cards. Your friendship, hospitality and generosity has made our wedding day a lasting memory.
—Shirley and Rick. 42-1p

WYLIE—We wish to sincerely thank all who helped the night of our fire. The Alexandria Fire Department, friends, family, neighbors and fellow workers, for looking after the children, and for the all night vigil at the fire. A thank you also, to those who organized the benefit dance, to all who attended, brought food for the lovely lunch, and finally for the many generous donations received. Thank you seems so inadequate to express our gratutide. Your kindness shall long be remembered.
—The Wylie Family, Dolan, Rita, Jeffrey and Linda. 42-1p

BARKER - McCORMICK— We would like to express our sincere thanks to all who attended our wedding reception on the occasion of our marriage September 29. Your presence and best wishes will all be part of the joyous memory that will be with us always.—Janice and Cameron 42-1p

HAY—My sincere thanks to my family, relatives and friends who visited me, sent cards, flowers and gifts while a patient at Glengarry Memorial Hospital. Special thanks to Dr. McLean and Dr. Roman, all nurses and staff.—Teresa Hay 42-1p

CHOLETTE—We would sincerely like to thank our neighbors, friends and relatives for their messages of sympathy, cards, mass offerings and donations to the Ontario Heart Foundation at the time of the death of a loving husband and father. These acts of kindness have made our loss easier to bear.—Lucia & family. 42-1p

MACMILLAN—We would like to thank our family, relatives, friends and neighbors who attended our 25th anniversary reception which made it such a memorable occasion. Also we want to thank everyone who sent cards, flowers and gifts, sincere thanks—Rosalie & Jack McMillan. 42-1p

Misc. Sales

GIANT YARD SALE
(2 Family)
Glen Norman
Saturday & Sunday
October 20 & 21
Starting at 9 a.m.
Snowblower, kitchen set, cribs, vacuums and much more
9th Road East, watch for signs.
41-2p

In Memoriam

SHAVER—In loving memory of a dear husband and father, Clare A. Shaver, who passed away, October 12, 1973.
Wishing today as we have wished before,
That God could have spared you many years more,
Deep in our hearts your memory is kept,
To love and to cherish and never forget.
Always remembered and missed by wife and family—Ethel C. Shaver. 42-1p

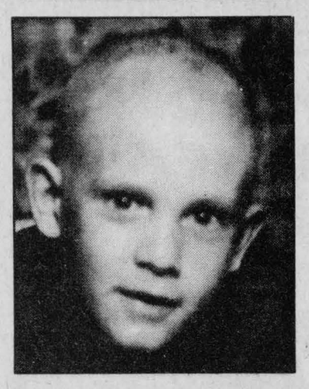

LEFEBVRE, PIERRE—In loving treasured memory of a dear son and brother, who passed away Oct. 25, 1983.
Through tears we watched you suffer,
And watched you slowly fade away
You fought so hard to stay.
God saw you getting tired
When a cure was not to be,
He clasped His hands around you,
And whispered "Come to me"
Our hearts were broken
But when we saw you sleeping
So peacefully free of pain,
We would not want you back
To suffer so again.
You never deserved what you went through
Sleep in God's Garden, no worries, no pain.
—Always remembered by Mom, Dad, Jacques Jr. and Diane. 43-1p

Misc. Sales

RUMMAGE SALE
FRIDAY
OCTOBER 19
1 p.m. to 5 p.m.
Church on the Hill
Alexandria
42-1c

Articles for Sale

SHREDDER, chipper, Mighty Mac, 5 h.p. Briggs & Stratton gas engine, nearly new $450. Tel. 525-3827. 40-3p

ELECTRIC hoist to fit on bed of 1/2 ton truck, 1 ton capacity. Asking $350. Tel. Ken at A.S.P. 525-3620. 40-3c

RADIAL tires, like new 155R13 all season. $75.00 Tel. 525-1934 or 525-1313. 42-1p

CLOTHES to fit your Cabbage Patch dolls. Put your order in now for Xmas Tel. 525-4991. 42-3p

DUO-THERM sp. heater with fan, $35. BRADFORD portable breeze dryer, $45. WHIRLPOOL used automatic washing machine $35. Tel. 347-2061. 42-3p

TWO horse trailer Hamilton, in good condition, 5 years old, 5 good radial tires, color brown $1,250. Tel. 525-2483. 42-1p

BOX stove, portable washer and dryer, electric stove; 1980 Chevrolet pick-up, 4 x 4 and 2 trailer axles with tires. Tel. 525-2493. 42-2p

WOODSTOVES
by
• Fisher • Woodchief
Insulated Chimneys
- KEROSUN -
Kerosene Heaters
Bulk Kerosene
SNETSINGER'S
Pro Hardware
137 The Pitt St. Mall
Tel. 932-3662
37-tf

SPECIALS
SEPTIC TANKS
800 gal. $429.
1000 gal. $535.
Cement pump chamber
Galvanized steel pipes,
6 in. to 63 in. diameter
Plastic pipes, 12, 15, & 18 in. diameter, etc.
Bourgon Cement
Telephone 525-3700
42-2p

Articles for Sale

ANTIQUE Que Buffet, Circa 1880, solid maple with beveled mirror. Tel. 525-1789. 42-3p

I.B.M. electric typewriter. No reasonable offer refused. Tel. 525-3789. 42-3p

ONE picnic table, 1 double bed and spring, 1 snowscraper, 1 color TV aerial, 1 small table. Tel. 347-3249. 42-1p

KITCHEN chrome set one table four chairs and rocking chair, good condition. 1 pool table and tennis table, good condition. Tel. 525-1122. 42-3p

250 GAL. oil tank with stand also auger type snowblower 3 point hitch. Tel. 525-1489. 42-1p

ONE bed 48" with new mattress $140. 2 wooden bar stools $35. each, 1 stereo with 2 speakers $25. Tel. 525-2072. 42-1p

MOVING sale beginning Oct. 22. Refrigerator, freezer, kitchen set, dryer, several lamps, tables, chairs, snow shovels, wheelbarrow, ladders. No. Sunday sales, Boundy, Glen Robertson. Tel. 874-2827. 42-1p

ONE heavy duty 1 1/2" dia. steel pipe bull rack, for pick up truck $150. One Jotul type stove $200. One Wood Chief stove $200. All in excellent condition. Tel. 525-4345. 42-2p

STAINLESS steel double sink; dumping station, fifty-foot hose, with washer release; 2 Chore-Boy units with 60 R.P.M. electric pulsator. Tel. 527-5771 42-3p

100% Virgin Wool from local sheep in natural colors, white and grey, $3.95 per 4 oz. skein
Also fresh lamb and tanned skins
For information write/call:
WOOL from GLENGARRY
P.O. Box 199, Dalkeith, Ont. K0B 1E0
Tel. 525-3669 or 527-2609
36-10p

GUNS
Rifles, shotguns, black powder long arms and accessories
— Pyrodex —
Bought, sold, trades & repaired
Everthing for the hunter
Complete line-up of darts & dartboards
L & M GUNS Reg'd
Hwy. 138, 1 mile South of St. Andrews
932-5583
35-37-tf

I.R. BELL & SON
Scrap Metal, Batteries
Radiators, Copper, Brass and Steel
We also sell used pipe and used steel plates
Top Price Paid
ISADORE BELL
TEL. 933-1119
3000 COPELAND ST.
CORNWALL, ONT.
25-tf

CLASSIFIEDS
Only $2.80 (20 words)
2nd week 50¢ less
RATES
General Classified - $2.80 for 20 words, plus 10¢ for each additional word.
Births, Found - free
Effective with our issue of Sept. 19, 1984
Weddings, engagements, graduations, anniversaries (25th, 50th and over) will be accepted free, with picture to a maximum of 25 words. Over 25 words there will be a charge of 10¢ per word.

Classified display — $3.25 per column inch.
We reserve the right to place all advertising under the appropriate classifications.
Box numbers — $5.00 per week (includes Box____, c/o The Glengarry News, Box 10, Alexandria, Ontario K0C 1A0
Deadline for advertising: Monday, 4 p.m. - This is for all Classified and Classified Display advertising.

ALL ADS MUST BE PAID FOR IN ADVANCE

Articles for Sale

USED steel pipe for sale, all sizes. I. R. Bell and Son, 3000 Copeland St., Cornwall. Tel. 933-1119. 13-tf

GLASS for sale, tempered glass, single 34''x76'', $27. Various sizes tempered thermo panes. Tel. Richard Kerr. Tel. 874-2293. 18-tf

PLYWOOD super special: 4'x8' spruce 1/2, $11.75; 5/8'' s.e., $13.85; 5/8'' tongue and groove $13.95; 3/4'', $16.95; 5/8'' tongue and groove fir $14.95. Special on wood stoves. Tel. (613) 764-2876. 42-tf

ROOFING galvanized and galvaloom, $35.10 a sq., prepainted $52.20 a square. Contact B&B Construction, 984-2898 or 535-2820. 15-tf

WATERBEDS five-piece pine unstained, any size $175. complete. Waterbed suites from $895. complete. See our large selection of accessories. Dart's Waterbeds, 305 Montreal Rd., Cornwall. Tel. 938-7342. 29tf

FIAT Diesel tractor, barrels, plastic and steel, 150 and 200 gallon plastic tanks, indoor-type windows, plus many more items. Tel. 346-2076. 40-10

MOFFAT gas range and upright freezer. Queen size headboards in teak. Coleman space heater. Tel. 874-2796. 40-3p

FINDLAY oval wood cook-stove, $400. Tel. 528-4369. 41-3p

TWO Boa Ski Skidoos, one in need of repair. Two inside doors, one outside door and two sliding doors. Tel. 347-2675. 41-3p

TOP soil for sale. Tel. 525-2721 after 6 p.m. 41-3p

TIRES new and used all sizes. Special on brand new dirt bike tires, 1/2 price. Call anytime before 8 p.m. John Tkachenko Tel. 525-3864. 41-2p

WANTED: tires 15 inch sizes must be in good condition. Tel. anytime before 8 p.m. John Tkachenko 525-3864. 41-2p

ONE ''Shillcraft'' latchet hook rug kit, earth tones. Finished rug measures 27 x 36 inches. Tel. 874-2758. 41-2p

PERFECT De Laval cream separator, hand or electric $125.; Pony cart on rubber wheels for small horse or pony; antique sleigh in excellent condition $130. 200 ft. of fence posts $1 ea. White enamel old kitchen wood stove with copper reservoir $125. 4 section disc. cultivator $100. Canadian Army bunk bed, heavy steel $85. Coleman space heater $65. Cast iron sugar pot. 1895 ice cream maker. Swimming pool circulating pump $45. 10 ton wench for float or pick-up $85. Circular saw with fly wheel $100. Photocopying machine, electric $125. Fairbanks old gasoline motor $250. Broad ax $45. Doors and windows, pine trees, long needles 4' high $5. ea. Tel. 527-2867. 41-2c

GIRL'S winter coat, ski suit and corduroy jumper size 10. 41-3p

TWO band radio cassette recorder, AM/FM, all channels come in. Batteries included plus plug-in. Works on plug. Tel. 525-2823. 41-3p

6 rabbit cages; 1 new tire, 950 ten-ply, new rim, 1.5 for 3/4-ton; moose horns, 4-ft. spread. Tel. 613-347-2284. 42-4p

COMMERCIAL pool table, 1-pce. top slate, A-1 condition, $800 firm. Tel. 525-3789. 42-3p

PARKA, wool lined, size large; Borgalaska coat, size large. Tel. 874-2193. 42-2p

HORSE sleigh, like Santa's, $300: '72 Ford 3/4-ton, $1500.; oak coffee table, $300, good condition. Tel. 874-2706. 42-3p

66 sheets 4x8x11/16 used form plywood; 62 sheets 2x8x11/16 used form plywood; 800 sq. ft. used form plywood 11/16; approximately 2,800 ft. 3/4 ''; form locking bars, other miscellaneous building materials. Joe O'Neill Construction Ltd. Tel. 874-2018. 42-2p

LIVESTOCK scale, Ketchum model 500B. Tel. 931-2425. 42-2p

FAWCETT forced air furnaces, bonnet capacity 95,000 B.T.U. with oil tank and duck work. Asking $375. Tel. 525-3092. 42-1p

MIXED hardwood for sale, 3 cords $95 delivered. Tel. 874-2143. 42-1p

WESTERN saddle and antique Military saddle, good condition. Tel. 874-2642, after 6 p.m. 42-2p

FOR sale: ladies' 7 1/2 stepdancing shoes, double taps, $25. Good condition. Tel. 527-5293. 42-1p

YAMAHA cassette deck for sale, still under guarantee. Tel. 525-1499, ask for Yves. 42-3p

CHESTERFIELD for sale, in good condition, for a good price. Tel. 525-3318. 42-1p

Vehicles for Sale

1979 Chev Monza Stationwagon V6, power steering, automatic. Low mileage, excellent condition. Tel. 525-1489. 42-1p

SKIDOO 440, Invader, liquid, Kawasaki 1979, $1,000. Tel. 347-3752. 42-2p

CAMPEAU Auto Sales

1981 Yamaha 1100 Midnight Special
1981 Yamaha 650 Special
1980 Oldsmobile Cutlass
1980 Toyota Tercel
1979 ARO, 4-wheel drive
1979 Cadillac Coupe de Ville
1977 Cutlass, 4-dr., loaded
1977 Chev Vega
1976 Ford pick-up 3/4 ton
1975 Buick Skylark
1975 Olds 442
1974 Datsun B2-10

12 months or 20,000 km warranty

Hwy. 34 at Fassifern Rd.

Vehicles for Sale

1981 Pontiac Lemans, fully equipped, 25,000. kilometers. Tel. 525-2721. 40-3p

1973 Plymouth Valiant slant 6, new rad., motor good. Best offer as is. Tel. 525-3069. 40-3p

1970 Jeepster Commando, Short roof/long roof. Very good condition, almost new tires, V6 engine, new clutch. Myers snow plow. Tel. 525-1657, evenings 525-1939. 40-3p

1977 Toyota Celica Liftback, 2 new tires, in good running condition, must sell. Days 525-3039, evenings 527-3213. 41-3p

1984 CR 125R A-1 condition, asking $1,500 or best offer. Tel. after 5:30 p.m. 525-2738. 41-2p

1979 Mercury Zephyr good condition also 1974 TNT 440 skidoo, needs pistons and rings. Tel. 525-2408. 41-3p

1970 International Metro Van, good running condition, aluminum body, as is, $1,500.; 3 trailer axles and hitch, $500. Tel. 874-2018. 42-2p

1971 Pinto, licenced, running condition; 1972 Chev Biscayne, as is; 1979 Yamaha motorcycle XS-400, good condition. Tel. 527-5563. 42-1p

1975 Ford Torino, as is. Tel. 525-3801. 42-1p

1979 Chev Monza Stationwagon V6, power steering, automatic. Low mileage, excellent condition. Tel. 525-1489. 42-2p

1980 Honda CB 900, asking $2,200. Tel. 514-764-3464. 42-2p

1979 Ford F100 pick-up 302 p/s, p/b, 6 wheels radials used for private transportation. $3,500. Tel. 525-1304 or 525-2574. 41-2p

1959 Ford 4 door, $600. Tel. 525-3765. 42-2p

1974 Mercury Comet, 2-dr. hardtop, 6 cylinder automatic. Good condition $500. Tel. 525-1429. 42-1p

1980 Honda Civic used as a second car very good condition. AM/FM cassette 43,400. miles, certified. Asking price $3,800. Tel. 678-3810. 42-2p

SCHOOL bus GMC 1971, 33 ft. long, seats removed. Ideal for camper, winterized and very clean & road worthy $2,000. Richard Lacombe Tel. 613-874-2484. 42-2p

Glengarry HONDA

GREAT DEALS ON AUTUMN WHEELS

1984 Ford Tempo, 4-dr. 16,000 km. SOLD
1984 Accord LX 5 speed 4-dr.
1984 Monte Carlo, air, AM/FM stereo & more, very low mileage
1983 Datsun Sentra
1983 Reliant 'K' car 4 dr. low mileage
1982 Honda Accord LX, 5-speed 30,000 km. SOLD
1982 Honda Civic 2 dr, hatchback
1981 Reliant ''K'' 4-dr. low mileage
1981 Dodge Aries 'K' 2 dr., auto.
1981 Honda Civic wagon 4 dr., 5 speed.
1981 Buick Skylark, 4-dr., 4-speed.
1981 Honda Accord 2 dr. hatchback
1981 Mazda GLC, auto. 4-dr.
1979 Honda Civic, 2 dr., auto.
1978 Ford T-Bird, 2 dr., auto.
1978 Honda Accord, 2-dr., hb., 5-speed,as is $2,500.

TRUCKS

1982 Ford F-150 Pick-up 6 cyl. 4 speed
1982 Datsun Pick-up 4 speed
1977 Ford Pick-up 3/4 ton, auto.

All vehicles are safetied!
12 month, 20,000 km warranty is available
24-Month 40 km Powertrain Warranty Also Available
Open nightly 'til 8, Sat. 'til 12
Bob Lajoie 525-1945
Brian Carson 525-3327
Hwy. 34 South, Alexandria
Tel. 525-3760

Marine

INSIDE storage boat and car, low rate 3 Con. Bainsville. Tel. 347-2752. 42-3p

MAC'S MARINA
South Lancaster
347-2788

BOAT & MOTOR
Inside
WINTER STORAGE
Pleasure Craft and Bass Boats including stern drive
$8.00 per ft.
Fisherman type up to 16'
$30.00 40-tf

Vehicles for Sale

MARTINTOWN
11/2 MILES EAST
CHAR-LAN SERVICES

1981 Reliant 'K' car, 2-dr., 4-speed, $4,395.
1981 Chrysler NewYorker, fully loaded, Royal blue. $6,500.
1980 Mustang, 4-spd., AM/FM radio, 58,000 mi. $4,295.
1980 Malibu Classic estate wagon, V-6, auto. $5,995. SOLD
1980 Camaro Rally Sport, 305 auto., silver with black stripes. $5,995.
1980 Mercury Capri, 6 cyl. auto. sunroof, nice shape $4,995.
1980 Ford Club Cab, 302, auto., 86,000 km. Cheap!
1979 Oldsmobile Delta 88, 2-door, 301, V-8. $4,300.
1977 Chrysler Newport, 2-dr, auto.$2,495.
1977 Monaco Brougham, 318, V-8, canary yellow. $2,295.
1977 Ford 2-dr., custom 500, immaculate shape.
1973 Chev, 4-dr., auto., V-8 as is or with safety, $700.

All cars mechanically certified and come with warranty
Tel. 528-4589
or 528-4369 After 6 p.m.
938-3080 or 932-2582

TITLEY AUTOMOBILES
Main St.
Tel. 525-3035
12 or 24 month Warrantee Available

-CARS-

1982 Yamaha Vision 550 Motorcycle,, low miles.
1981 Chev Malibu station wagon, low miles
1981 Mercury Zephir, 4-dr., 6 cyl., 2-tone
1981 Chev. Citation, 3-dr., 4 cyl., auto.
1981 Buick Skylark, 2 tone, 4-dr., auto., V-6.
1981 Cutlass Supreme Brougham, loaded
1980 LeMans, 2-dr., V-6
1980 Olds Cutlass Supreme, 2-dr., low miles
1978 Ford T-Bird
1978 Cutlass Calais, 2-tone
1977 Ford Custom 500, 4-dr.
1976 Monte Carlo SOLD., auto.

-TRUCKS-

1984 Chev. Camp wagon with air, loaded
1981 Chev Van customized, loaded
1978 Jeep Golden Eagle
1975 Dodge van, 6 cyl., standard, low miles

OTHER VEHICLES TO CHOOSE FROM
WE BUY CARS AND TRUCKS FOR CASH

It's Fantastic!

Financing available on the premises
1st Monthly Payment — Dec. 1/84

- 1979 FORD Fairmont Wagon, auto. 6 cyl., clean car.
- 1980 TOYOTA Celica, 4 cyl. liftback, 5-speed (C.A.A.'s best used car for past 3 years)
- 1981 FORD Escort, 4 cyl., liftback, 4-speed
- 1981 DATSUN, 4 cyl., 4-dr., auto., Family car
- 1982 DATSUN 1/2-ton Pick-up, diesel, low mileage
- 1982 DATSUN 1/2-ton pick-up, gas
- 1982 FORD F-150 Explorer, 1/2 Ton Pick-up, 6 cyl., Standard
- 1983 PLYMOUTH Reliant, 4-dr., 4 cyl., 12,000 miles.

All Units Safetied. 1 or 2 Year Warranty Available

HIGHLAND MOTOR SALES (Maxville) LTD.
We Believe In Service
527-2735 or 347-3950
Bill Metcalfe, Ed Podburyny or Bill Campbell
Open daily to 8 p.m., Saturday to Noon 41-1c

Farm Produce

DOUBLE-A TREEFARM, R.R.2 Alexandria. For Koster Blue and Col. Spruce, Austrian and Scotch Pine. Early spring best for transplanting, also late August and early September. W.J.G. Aalders, prop. Tel. 525-3669. 29-tf

HONEY for sale pure and natural clover, golden rod and buckwheat honey at $1.00 per lb. in your container or we supply at Pleasant Corners, Vankleek Hill, Ont. Monique and Lothar Pettkus, proprietors. Tel. 1-613-678-2496. 37-tf

WOOD for sale, hard maple 16 inches price to be discussed. Will deliver within reasonable distance. Tel. 525-1028. 39-4p

PUMPKINS for sale, 50 cents each. Tel. 874-2992. 40-3p

MIXED hardwood, firewood, cedar fence posts for sale. Tel. 538-2307 between 8 - 9 p.m. 40-4p

HAY for sale, first quality: 350 round bales, appr. 1,200 lbs. each, 400 square bales, 400 bales straw. Tel. 525-1019. 40-3p

White Pine Lumber
Dressed and Rough Mouldings
Specialty Items a Service
Tel. 525-3040
KEN ALEXANDER
RR1
Alexandria, Ontario 37-tf



APPLES
For Sale
McIntosh
Cortland — Russet
Fresh Apple Juice
Fritz Muller
Ste. Justine Orchard
3311 Rang 4
Ste. Justine de Newton
Telephone: 764-3440

Gerbig's

FARM MARKET & BAKERY
NEW CROP OF SWEET CORN
Available beginning this Saturday
Open: Only Saturday and Sunday
4 miles east of Lancaster
On old Highway No. 2
Tel. 347-2707 36-tf

GREEN VALLEY
GARDEN CENTRE
525-3184
BULBS
for Fall planting
Now in stock
Plus
— *Perennials*
— *Trees & Shrubs*
— *Garden maintenance supplies*
Come and See Us
1 mi. West of Hwy. 34
1 mi. North of St. Raphael's 38-tf



Freshly picked
APPLES
NOW
Macs - Spartan
Russets - Cortland
LATER
Idared - Spy - Red and Gold Delicious
Empire - Bancroft
FRESH CIDER
Homemade style
Jams, Jellies and Pickles
Unpasteurized Honey
OCTOBER HOURS
Weekdays 10 a.m. - 6 p.m.
Sat. & Sun. 10 a.m. - 5 p.m.
NOV. & DEC. HOURS
Open Daily 10 a.m. - 5 p.m.
MARLIN ORCHARDS and GARDEN CENTRE
2 km west of Summerstown Rd. on Hwy. 2
Tel. 931-1213 40-tf

Farm Produce

CEDARS for hedges, birch trees and fence posts for sale. Tel. 525-3706. 40-5p

MAPLE stove wood for sale 15 inch length. Apply at Rene Brisebois, St. Anne-de-Prescott, Ont. K0B 1M0; also 3 pt. hitch scraper for sale. 41-3p

HAY for sale $1.25/Bale. Tel. 525-3759. 42-2p

CHOICE quality ground feed, oats, barley, shelled corn, nebeat. Same quality same price as 1983. $.09/lb. in your bags. George A. Crites Tel. 527-5393. 42-4p

Pets for sale

BICHON Frise, Maltese, Lhasa Apso, Yorkshire Terrier. Open every day by appointment. Prieur Kennels. Tel. 347-3420. VISA, Master Card. 10-tf

BABY rabbits, 2 for $5.00, also 3 kittens, 7 weeks, female, litter box trained, free to good home. Tel. 874-2423. 40 - 3 p

GERMAN Shepherd pups, two females, C.K.C. registered, tattoed, dewormed, shots, quality stock. Tel. 525-1251. 40-3p

FREE Angora kittens. Tel. 525-4864 42-3p



DOG Training Classes

Group lessons to be held at V.C.I.
Register Now!
LEIN KENNEL
678-2553 42-3c

Poultry - Livestock

DAY-OLD meat-type chicks; also available at progressive age. Tel. 347-2530. 18-tf

WEANED piglets, ready for growing. Tel. 347-2530. 23-tf

DRESSED suckling pigs ready for barbecue pit. Government inspected. Ideal for outdoor parties. Tel. 347-2530. 26-tf

GENTLE dark bay registered thoroughbred mare, trained jumper, rides English and Western. Asking $800. Tel. 874-2939. 40-3p

HEREFORDS free listed herd; selling off 1 purebred proven bull 3 yrs. old, 16 cows some with calf-a-foot, some already bred, 8 heifers already bred, 15 bull and heifer calves born last May. Tel. 525-1019. 40-3p

PUREBRED, service age bull; 2 purebred cows and 2 purebred calves, all Holstein. Tel. 527-5498. 42-2c

WILL board for winter in tie stall barn 5 head steers or free listed cattle. Peter O. Jack, Maxville, 527-5596. 42-1p

FOR sale: The pick of our spring '84 Simmental bull calf crop. Top-gaining Western A. I sires. Free listed. Also, 2 polled 1/2-blood heifer calves. Gifford McNaughton, Dalkeith, 525-3672. 42-2p

GEESE for sale, standing up, $15. each; also, pumpkins for sale. Tel. 525-1171. 42-2p

Farm Machinery

MENARD FARM SUPPLIES LTD.

MF Massey Ferguson

NEW TRACTORS
9.9% INTEREST UP TO 42 MONTHS OR WAIVER OF INTEREST TO
Offer expires Oct. 27

USED TRACTORS
1—MF 285 less cab
1—MF 1130 less cab, 120 h.p.
1—MF 1085 with cab
1—MF 135
Tractors for rent

USED MACHINERY
3—Balers
1—MF plow 4/12
New Turnco Grain Boxes and Brandt augers In Stock
Hydraulic Woodsplitters

We're looking for work.
KUBOTA
SPECIAL OCTOBER OFFER
1— 7950, 76 h.p. 4 WD
12 speed synchromesh trans
$23,900

We are now handling Roper lawn and garden tractor Sales, Service and Parts

DEALER
DION MACHINERIES
Parts - Sales -Service

Menard
Farm Supplies Ltd.
Andre Seguin, Prop.
Green Valley, Ont.
Tel. 525-2190 or 525-1691
Business Hours:
Weekdays - 8 a.m. to 5:30 p.m.
Saturdays - 9 a.m. to noon

Poultry - Livestock

TWO bull calves sired by Sheik and Leadfield Columbus out of V.G. high producing dams. Also 18 cow mats. Call 527-2763. 42-2p

YOUNG Hereford cows with spring calves at foot. Bred to re-calve in spring. Free-listed herd. $850. each. 347-2858 evenings. 42-2p

TWO-year-old bay Morgan gelding. Unbroken and good temperament. $800. Tel. 514-458-5152. 42-2p

HUNTER type 16.2 H.H. half thoroughbred chestnut gelding. 10 years. Tel. 874-2439 42-3p

WANTED to buy, beef stockers, 400 lbs. and up. Tel. 874-2589 42-4p

TWO horses for sale. Deadline Nov. 1, 1984. Telephone Kathleen at 525-3232 42-2p

PUREBRED Holstein heifer for sale, due in December to ''Majesty'', last 3 generations over 4.29% fat. Call before 7:30 a.m. or evenings 932-5724 42-1p

FOR sale, Grade Holstein heifers, open or bred to A-1 sires. Call 932-1686 or before 7:30 a.m. or evenings at 932-5724 42-1p

GENTLE and quiet ponies for sale, from 1 1/2 years to 7 years old. Tel. 527-5648. 42-2p

Farm Machinery

INTERNATIONAL plow with trip beam, 3 furrow 12 to 14'' Tel. 525-3963. 40-3p

KVERNELAND plow 4-14'', completely automatic with new points. Tel. 347-3553. 42-2c

M.F. 275 diesel, excellent condition, low hours. Tel. 534-2917. 42-3p

MANURE spreader for sale. In good condition. Tel. 347-2519. 42-3p

Woodsplitters for rent 7 h.p. and 20 h.p. David Geddes Tel. 525-3861. 39-10p

CASE 2670, 225 P.T.O. H.P. air conditioning, radio, 3 pt. hitch with case. 8 bottom, 18 inch furrow hydraulic reset plow with on-land pitch, concave coulters. Both in excellent condition. Price $30,000. Contact Ron McRae, Bainsville, Ont. K0C 1E0. Tel. 613-347-2698 or 347-2901. 40-3p

NEW Holland grinder-mixer No. 357, perfect condition. Reason for selling, bought larger unit. Tel., George Crites at 527-5393. 41-3p

250 B diesel International and wood splitter. Tel. 347-2753, after 6 p.m. or weekends. 42-2p

NEW IDEA 2 row corn picker. Good condition. Price $6,000. Donat Belanger 527-5378 42-1p

12-TON Dion wagon on truck tires. $1,500. 12-ton TanDem M.J.C. wagon on 8 ply implement tires, $1,500. Louis Lauzon. Tel. 525-1937 42-3p

TRACTOR for sale or trade. Allison-Chalmers 7040, 140 h.p., air, duals, power shift, 2,000 hours. Excellent shape. Will trade for 60 h.p. Tel. 528-4363 42-2p

3 P.T.H. tractor blade, good condition. Tel. 874-2589 42-1p

INTERNATIONAL B414 front end loader, diesel; Massey Harris No. 30; 2 pull-type discs; 540 Ford baler. Tel. 347-2213. 42-3p

NEW HOLLAND
products of SPERRY NEW HOLLAND

AUTHORIZED DEALER
MAXVILLE
Farm Machinery Ltd.
USED MACHINERY

1—Dion forage wagon (R.H.)
1—Dion Wagon L.H.
1—N.H. Forage box
1—NH 352 SOLD r/mixer
1—Owatona 95 grinder/mixer
1—Bushog chopper
1—N.H. 36 chopper
1—Kool blower
1—Gehl blower
1—JD 64 blower
1—IH 91 combine
1—Massey 205 combine
1—Massey 35 combine
1—Massey 50 combine
1—N.H. 717 harvester with 1 row cornhead
1—N.H. 718 harvester
2—707 harvesters 3 pt. hitch
1—Dion 50 harvester
1—Massey harvester
1—IH 530 spreader
1—N.H. 328 spreader
1—I.H. 550 spreader
1—NH 516 spreader
1—JD 34 spreader
1—Kverneland 4-1 SOLD -mount
1—Kverneland 4-14, 3 pt. hitch
1—AC plow, 3 furrow, semi-mount
1—White 3 SOLD Demi-mount
1—White disc, 19 ft.

FREE FINANCING
on Haying Equipment to July 1/85
Forage Equipment Interest Free to Sept. 1, 1985
on approved credit
Low interest rates till Oct. 31/84
4.9% for 12 months
7.9% for 18 months
9.9% for 24 months
11.9% for 36 months

NEW!
UNIVERSAL TRACTORS
2 and 4 Wheel Drive
Good Prices!
Excellent Financing!

DION MACHINERIES
SALES - SERVICE -PARTS
Highland Rd., Maxville
527-2834 27-tf

Wanted

ANTIQUES—Old furniture, pianos, duck decoys, dishes, cupboards, chairs with designs on backs, crocks with blue decorations, anything old, single items or estates. Pay cash. Phone collect or apply to Johnson's Antiques, Highway 138, Cornwall, Ont. Tel. 932-0766. Shop open 7 days a week. 37-tf

WANTED: Can Am motorcycles for parts or in running condition. Tel. 525-4873 between 9 a.m. and 9 p.m. 40-4p

WANTED: Slide projector in good condition. Call 525-4309. After 6 p.m. 525-3143 42-2c

WANTED
Homeworkers with experience in sewing blouses and dresses. We deliver and pick up. Experienced only apply.
Telephone:
527-3162 40-4c

Farm Machinery

LOUIS LAUZON LTD.
525-1937 164 Kenyon St.

BUTLER
Co-op Stave Silo
Butler Silage Unloaders
Conveyors
Cattle Feeders 3-tf

USED MACHINERY
N.H. 707 forage harvester and att.
N.H. 450 mower
HESSTON PT 10
TR-70 Combine w SOLD -row corn head
Massey No. 10 baler
N.H. 892 Harvester, with corn head and pick-up

FINANCING AT:
4.9% for 12 months
7.9% for 18 months
9.9% for 24 months
11.9% for 36 months
Special Rates on Combines
FREE FINANCING PLAN
Hay Equip. to July 1/85
Forage Equip. to Sept 1/85
Ask for details
New Holland No. 8 Forage Box at a Super Price
Open Monday to Friday 8 a.m. to 7 p.m.
Saturday, 8 a.m. to 3 p.m.
FERNAND CAMPEAU & Fils Inc.
480 ch. Dalhousie
Dalhousie Stn., Quebec
514-269-2737 18-tf

GARRY SMITH
JOHN DEERE
Sales & Service (Maxville) Ltd.

USED TRACTORS
1—SAME model 80 4 WD with Leon loader
1—J.D. 3140, M.F.W.D.
1—J.D. 3130
1—J.D. 3130 with cab
1—J.D. 2130 with cab
1—MF 50 gas
1—White 1370 4 WD with loader

USED PLOWS
1—Kverneland semi-mount Aut., 4 furrow, 18''
1—Overrum, semi-mount, Aut., 4 furrow, 16''
1—J.D. semi-mount, 4 furrow, 16''
1—Kverne SOLD 3 X 16
1—J.D. 3 x 14
1—J.D. 3 x 16

MISC. MACHINES
1—J.D. 35 harvester
1—J.D. 34 harvester
1—H&S forage box
1—N.H. 2 SOLD age blower
1—Allied auto. bale stooker, like new
2—N.H. hay pickups
1—New I SOLD 1-row corn picker

All forage equipment new and used interest free till Sept. 1/85
All hay equipment New and Used Interest Free to July 1/85
RIGHT NOW WE ARE Giving Deals on new TRACTORS LIKE NEVER BEFORE PLUS FREE INTEREST for 12 full months
Come in & see us. You won't be sorry!

GARRY SMITH
Sales & Service (Maxville) Ltd.
Maxville, Ont. 527-2152 29-tf

Wanted

WANTED: older 22 or 25 calibre single shot rifles. Any condition. Tel. 347-3393. 40-4p

WANTED: Copy of ''Up and Down the Glens'' and ''Braggart in my Steps'' by Dorothy Dumbrille. Howard Stewart, 308-1024 Fairfield Road, Victoria, B.C. V8V 3A5. 42-1p

WANTED: Garage for small car. Nov. 1 till May near Elgin & Main. Tel. 525-1934 or 525-1313 42-1p

WANTED: used piano, must be in good shape. Tel. 525-3882. 41-2p

WANTED TO BUY

On-going dairy farm with livestock, quota, machinery, etc.
Reply at:
Box 'B'
The Glengarry News
P.O. Box 10
Alexandria, Ont.
K0C 1A0 39-3c

FIREWOOD WANTED
LARGE OR SMALL QUANTITIES
TEL:
1-514-269-2375 40-4p

For Sale or To Let

COMMERCIAL space on Kenyon Street, West to let, 725 ot 1100 sq. ft. Suitable for office ot store. Claude Ouellette, Tel. 525-2796. 30-tf

LUXURIOUS new Canadian style home for rent with fireplace asking $450. a month. Must pay own utilities. Tel. 874-2522 after 6 p.m. 40-3p

HAND crafted log home shell, 1,000 sq. ft. Ready to move to your site, $14,000 delivered. Tel. 347-3163 or 347-7124. 42-3p

Office Space
Hope Building
Reception area and 2 enclosed offices, (one very large).
Next to Alexandria Municipal Parking Lot.
Telephone
(613) 525-1330 34-tf

Farm Machinery

Ford Tractors Equipment
TROTTIER FARM EQUIPMENT LTD.
Hwy. 43, Alexandria
Tel. 525-3120
NEW TRACTORS
Ask About Our Extra Specials on New Tractors
Plus Many Models of the 1000 Series Tractors
1—6610 Ford (new)
1—5610 Ford 4x4 (new)
1—7710, 4x4
1—2110
1—17 SOLD Ford
1—1210 Ford
1—1710 Ford 4x4
1—7710 Ford with cab
SPECIAL DEAL on Ford Parts plus Pressure Washers, Air Compressors, Battery Chargers and Electric Welders
Ask About Ford Parts Reduction
USED TRACTORS
Now at 9 3/4%
2—Ford 8-N
1—Fo SOLD 00
1—Ford Dexta
1—John SOLD re 3130
1—Mas SOLD 35
1—J.D. 3-pt. hitch corn harvester
1—Little Giant Elecator
1—Honda XR-100 Trail Bike
7'' & 8'' by 51' Grain Augers in stock
Good Supply of 215 bu. and 235 bu. Gravity Boxes, Loader buckets and Wagons in Stock

NEW IDEA
Super Fall Specials on Spreaders and Harvesters
New Idea Manure Spreaders and Model 660 forage harvesters with hay pick up and 2-row corn head
Inquire for more last minute specials
BUSINESS HOURS
8 a.m. to 5:30 p.m.
Sat. 8 a.m. to 12 noon

For Sale or To Let

HOUSE for rent near Williamstown. Tel. 347-3342, after 8 p.m. 42-1p

1-bedroom house for sale on lot 50'x218', near church and school, southend of town. Tel. 525-3326 or 525-2707. 42-3p

TO LET: 50 to 100 acres cleared land for cash crops in northern Glengarry. Apply at Box A, The Glengarry News, P.O. Box 10, Alexandria, Ontario. K0C 1A0. 42-3p

BUSINESS for sale, Green Valley, good price Write P.O. Box 267, Alexandria. 41-3p

GREEN Valley to sublet approx. 1100 sq. ft. with side office. Suitable for store or offices. Write P.O. Box 267, Alexandria. 41-3p

2 BEDROOM apartment on Main Street, newly renovated, electric heat, $280., utilities not included. Available immediately, no pets, no children accepted. Tel. 525-2069 or 525-4355 after 5 p.m. 42-2p

COMMERCIAL space 22x50 for rent, available January 1, 1985 at 182 Main St. N., Alexandria. Tel. 525-2707 42-3p

ONE bedroom bungalow with fireplace, for rent. $325. per month plus utilities. Mature couple. References. South Lancaster. Tel. 347-2061 after 4 p.m. 42-3p

Real Estate

PRIVATE sale, 429 Dominion St., Alexandria, brick home, 2 bedrooms and finished basement. Tel. 525-1893 or 678-2827. 42-4p

For Sale or To Let

THREE bedroom family home in Lancaster for rent. Electric heat and swimming pool. $450 per month. Tel. 347-3443 42-3p

Work Wanted

WILL keep children in my home. With references and experience. In Glen Sandfield. Tel. 874-2532. 42-3p

WORK wanted: Chainsaw operator. Call Blue Fox, 525-4388 42-2p

Rooms - Boarders

"THE Ol' Presbytery", a seniors' residence in Glen Robertson, is now accepting inquiries for November occupancy. We offer a bright, warm home for your winter months or for as long as you wish. Call us at 874-2228 for more information. 42-2p

CLASSIFIEDS GET RESULTS!

Real Estate

Personal

MAY the Sacred Heart of Jesus be praised, adored and glorified throughout the whole world forever and ever, Amen. Say this prayer 6 times a day for 9 days and your prayer will be answered no matter how impossible it may seem. Don't forget to thank the Sacred Heart with a promise of publication when petition is granted. Thank you to the Sacred Heart of Jesus. J.L. 42-1p

Real Estate

MOBILE home for sale, 1972, 2 bedrooms, good condition, on rented property in Alexandria, ready for occupancy. Terms: rental purchase. Telephone 525-3571 42-2p

HOUSE for sale, in Green Valley, located on First Street. Tel. 347-3752

NEW 3-bedroom brick bungalow with carport. In town of Alexandria. Tel. 525-2493. 40-3p

HOUSE for sale, 3 bedrooms, split-level bungalow. Approx. 4 years old, finished basement. Only about 1 mile north of town on Hwy. 34. Price to be discussed. Tel. 525-2293 42-2p

Real Estate

MOBILE HOMES FOR SALE

In the park 14x68', 2 large bedrooms, electric heating. Available immediately.

Ideal for summer cottage, 12x55, 2 bedrooms with fridge and stove.

In stock 14x70 and 14x68 General mobile homes, 1984 models.
Equipped to move mobile homes

REAL'S *MOBILE HOME CENTRE LTD.*
Highway 34 Green Valley
Tel. 525-1555 34-tf

Real Estate

Real Estate

SAUVE REAL ESTATE LTD.

REAL ESTATE BROKERS
39 Main St. North (613) 525-2940
Open Every Day 8 a.m. to 5 p.m. except Sunday

Cedar Hill Subdivision

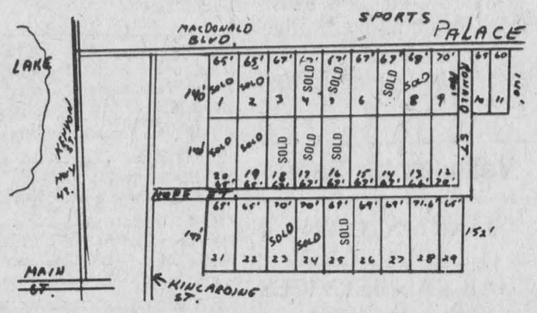

Build among mature cedars—a natural setting
$18,000

Hope Street will be constructed soon
Buy one now even if you want to build in a few years
It's an investment in your future 39-tf

Apartments

2 BEDROOM upstairs apartment for rent. Electric baseboard heating. Available Dec. 1. $250. per month. Tel. 525-1955 42-3p

Real Estate

Apartments

TWO bedroom apartment, upstairs, carpeted, electric heat. Adults preferred. $225 plus utilities Tel. 527-2843 or 527-2193 42-1p

Real Estate

R. Vaillancourt
REAL ESTATE - IMMEUBLES
TEL. 613-525-3419 • ALEXANDRIA, ONT.

ALEXANDRIA town, consider this "like new" 3 bedroom brick bungalow, extra spacious master bedroom, 2 bathrooms, living room, kitchen, dining area with patio doors leading to exterior deck and swimming pool, partly finished basement includes laundry room, cold storage, workshop and much more. M.L.S.
Well fenced in spacious lot. PRICE REDUCED FOR QUICK SALE. M.L.S.
FOR THE BARGAIN HUNTER: Close to the Ontario-Quebec border, 25 rolling treed acres, 640' road frontage. Excellent high building site. BARGAIN PRICE AT ONLY $13,000. M.L.S.
VANKLEEK HILL area, 42 acres, small barns, 2 storey 3 bedroom house, conveniences. Asking $30,000. M.L.S. SOLD
VANKLEEK HILL area, close to 417 Highway, 50 rolling acres, good bush, river, spring fed trout pond, double garage, small horse shelter, 13 year old bungalow with all conveniences. (PRICE DRASTICALLY REDUCED FOR QUICK SALE) Excl.
DALKEITH area, 97 fertile acres, good bush, excellent drainage and wide roads PRICED FOR IMMEDIATE SALE. M.L.S. SOLD
DALKEITH KIRK HILL area, 200 fertile acres, 120 tile drained, good ditching, small bush, century old log home, 2 barns, 2 mobile homes with all conveniences. Excellent investment for cash cropping. CALL TODAY. Available in either 100 or 200 acre block. M.L.S.
ST. EUGENE area, country setting, house partly remodelled, 2 bedrooms and spacious. Asking $13,000. OPEN TO OFFERS. M.L.S. SOLD
ALEXANDRIA area, a short distance from town, 300' x 200' high building lot, electricity and telephone on site. Immediate possession. PRICED LOWER THAN A TOWN LOT. Excl. Vendor would consider financing.
GLEN ROBERTSON area, BARGAIN PRICE FOR IMMEDIATE SALE on this 3/4 acre parcel of land with original 1 1/2 storey log home with some conveniences, 2 small barns, MAKE US AN OFFER. Excl.
(WANTED) (WANTED) (WANTED)
Our recent sales have been beyond our expectations and we need the following properties for waiting buyers with cash. If you are considering selling your present property, give us a call today.
COUNTRY HOMES ALEXANDRIA HOME
VACANT LAND
E. Vaillancourt 525-3641 C. Wylie (St. Eugene) 674-2019
R. Vaillancourt 525-3419 OFFICE 525-3419

R. VANDER HAEGHE
Real Estate & Mortgage Broker
181 Main St. North Tel. 525-1642
(We are perfectly bilingual)

WE'VE GOT EM

Special properties for special people

ALEXANDRIA AREA

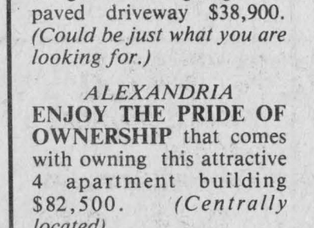

FARM WITH RENOVATED HOME
Did you know that you could buy a farm with this attractive renovated home, barn, implement shed, piggery and 99 acres for only $76,900.

ALEXANDRIA



TREES AND GARAGE
This **large prestigious** home could be yours for only $56,500. Has 4 bedrooms, kitchen, dining room, foyer, living room, utility room, fireplace, garage and a large lot.**(Centrally located)**

ALEXANDRIA



EXCELLENT VALUE
If you are looking for a **3 bedroom bungalow** with a full basement that is close to shopping- **This is it** $51,500. M.L.S.

ALEXANDRIA
QUAINT 3 bedroom bungalow with garage and paved driveway $38,900. *(Could be just what you are looking for.)*

ALEXANDRIA
ENJOY THE PRIDE OF OWNERSHIP that comes with owning this attractive 4 apartment building $82,500. *(Centrally located).*

ALEXANDRIA
SOON, SOON, VERY SOON, This great investment will be sold—features a Main Street business location with 2 commercial areas, and 2 two bedroom apartments.

ALEXANDRIA AREA
SOME MOBILE HOMES are better than many standard homes. This one has many good features....a large living room, a big kitchen, 3 bedrooms, *(a back porch added on)*, full basement, a garage, a stable and 20 acres *(a super investment).*

ALEXANDRIA AREA
DO YOU HEAR KNOCKING. It's opportunity at your door. We have a country convenience store, gas bar and garage $127,000. *(A well established business)* M.L.S.

DALKEITH AREA
WE ARE LOOKING FOR A HANDYMAN that might be interested in repairing and re-selling this home for a profit. Features a one storey 2 bedroom home with garage, only $15,000. *(Make us an offer)*

DALKEITH
A GREAT PLACE FOR ANTIQUES. If you are looking for a home with character, this one will interest you. Features an older 2-storey, 4-bedroom home in mint condition, plus a kitchen and laundry room, living room, dining room, study. A special antique looking fireplace plus a really beautiful staircase. *(With garage and workshop).* 57,500. *(Make us an offer).*

GREEN VALLEY AREA
33 ROLLING ACRES, part cleared, part bush, $21,900.

GREEN VALLEY AREA
Like **NEW** bungalow, like **NEW** barn, like **NEW** implement shed, plus 95 acres $139,500. *(Has Highway 34 frontage).*

CURRY HILL AREA
COULD BE GREAT FOR WINTER FISHING and also a good place for summer fishing. Large recently built boathouse with storage area, has frontage on canal $12,500. *(going, going, gone).* M.L.S.

IF YOU are making an
-AUCTION
-YARD SALE
-GARAGE SALE
We will gladly provide you with free signs.
For more information
☐ Contact our office ☐

WANTED
SALES HELP
If you are honest and a hard worker and believe that you have selling skills, call us.

Thinking of Buying, Selling or Trading?
- TELL US ABOUT IT -
We Might Have A Better Idea
Tel. 525-1642

ROYAL TRUST
Corporation of Canada, Realtor

1-613-525-4163

Robert Poirier 525-4163
Rod Renwick 938-7905

TRAILS: ski trails; horse trails; snowmobile trails; snowshoe trails: on these 300 semi rolling acres of land with two storey log retreat. Some new plantations and forest management with Domtar and Ministry of National Resources. House has exposed log interior, hardwood floors, 200 amps. electrical service and modern plumbing. Priced for quick sale at $79,900. M.L.S.
MODEST AND COZY: one 2 bedroom and two 1 bedroom cottages with swimming pool on near acre treed lot fully landscaped. Ideal for family get together only $30.000. M.L.S.
GLEN ROY AREA: 150 acres former dairy farm, good productive land. 50% wooded, good 4 bedroom house with large modern kitchen, living and dining room at only $700. per acre.
BUILDING LOTS: Green Valley Village, quiet neighborhood, close to school $11,000.
ST. EUGENE: adjacent to Quebec border 37 acre hobby farm, 5 bedroom two storey house, good barn and equipment storage shed $68,000. M.L.S.
NEEDED: 3 or 4 apartment unit of good quality.

HILLTOP RURAL HOME
Commute, bicycle to or walk to Alexandria, attractive bungalow on Dorney Road about 1 km. north of Hwy. 43, treed setting in a meadow, 12 acres of varied land, don't miss it. Enjoy country living. $58,000. M.L.S.

FIRST TIME BUYERS
Buy what you can afford. Here is a possibility. 3-bedroom mobile home, drilled well, septic system, your own 20.7 acres of land, price as low as $26,400 and maybe a little less. We'll help you get a mortgage. M.L.S.

EVERYONE'S 100-ACRE HOBBY FARM
Well within the means of most people looking for a farm that has the best of everything. Has rolling fields, a river, forest, and central location. Best time to see it is today. M.L.S.

WHY RENT? BUY THIS HOME
Within the price range of most renters, on Main Street of Green Valley, attractive 2-storey home with front porch, landscaped lot, garage, right next to the church and close to stores and a restaurant. Asking $35,000 but will look at offers. M.L.S.

TAKES ONLY A MOMENT TO SHOW
Enclosed by treed land, on 14 acres of grounds, spacious and quality built, double insulated garage, on paved road, 10 minutes from Alexandria. M.L.S. Reduced to $69,900.

WEEKEND CEDAR RESORT
Scenic trails throughout the 11 acres, cross country ski routes or walking trails, if you enjoy it as much as the present owners have, it will be inexpensive at $27,500. M.L.S.

OUTSKIRTS OF CORNWALL
Hobby farm, 87 acres, very good 2-storey house, attached garage, 100 amp. service, hardwood floors, approx. 40 acres tillable, balance bush, creek runs through rear of farm. $58,500. EXCLUSIVE.

SOUTH LANCASTER VILLAGE
Quietness and action at the same time, fine compact 2 storey home in good state of repair, plenty of greenery around, lot 91' x 126', excellent purchase at $39,900. M.L.S.

SUPERB HUGE ALEXANDRIA HOME
If you like the attractive elaborate old style, you'll enjoy the exterior of this 18 Elgin Street home, plenty of room, 4 bedrooms, fireplace, big basement, sound veranda. M.L.S.

SEE IT FOR YOURSELF SHOWCASE EXECUTIVE FARM
Practically in the suburbs of Alexandria, this enticing 236-acre hobby farm will give you country living at its best, land mostly treed and recreational, spacious beautifully renovated home, fireplace, many extras that your whole family will enjoy, add to this several sheds and barns for workshops, storage and animals of your choice, ideally located on Hwy. 43 a few miles west of town. Seeing it will excite you to purchase it. M.L.S.

Century 21
ALGUIRE & BROWNELL
REAL ESTATE LTD. member broker
904 Tollgate Rd. Cornwall
(613) 933-5154

CENTURY BRICK HOME. Backing onto Raisin River. Completely restored. Family room main floor. Fireplace, 2 full baths. Excellent calue at $64,500. A & B 2154 Excl.
FEEL FENCED IN? View this 32-acre hobby farm. Maintenance free home, excellent outbuildings, good land, much more. M.L.S. 2167
A GOOD INVESTMENT for the right person with the right ideas! Excellent business with separate family home located in the Village of Lancaster, 2152 M.L.S.
ATTENTION HORSE & DOG LOVERS. 150 acres of rolling farmland with maple mixed bush, 4-bedroom home, large barn and other outbuildings located near Alexandria. M.L.S. 2212-4.
COUNTRY HOME, 7-year-old, 1400 sq. ft. Maintenance free bungalow on 2 acres, 3 bedrooms, 2 bathrooms, attached garage, fireplace and electric heat. Just north of Martintown, $69,900. M.L.S. 2165.
EARLY CANADIAN FARM HOUSE! Four -bedroom house, good size barn, excellent outbuildings has cleared land plus bush with wide open spaces. M.L.S. 2089.
JUST LISTED, 2-bedroom house on double lot, historic log cabin and 2 outbuildings, right on the main street in Apple Hill. M.L.S.
WE HAVE OTHERS!! FOR MORE INFORMATION CALL:
MARJET ROGERS 347-3516 GUY SAUVE 347-3837

SAUVE REAL ESTATE LTD.

REAL ESTATE BROKER
Office Hours: 8 a.m. to 5:30 p.m. every day except Sunday
39 Main St. North (613) 525-2940
SAUVE

PICK A WINNER

Maurice Sauvé	*Broker*	*Germain Glaude*	*525-4140*
Bill Wereley, Alexandria	*525-2052*	*Ernest Sauer*	*525-2413*
Andre Brunet, Glen Robertson	*347-3014*	*Adelard Sauve, Alexandria*	*525-3354*
Ann Marie Clemens, VKH	*678-3341*	*Herb Schwartz, Avonmore*	*346-5721*
Ranald MacDonald, Alex.	*525-2406*	*Larry Meany, Williamstown*	*347-2746*
Andre Menard, Green Valley	*525-3307*	*Cathy Claude*	*525-3047*

LAKE ST. FRANCIS HOME.
Move to the St. Lawrence shoreline, beautifully landscaped lot with 150 feet on the water, magnificent view of the islands, 1450 sq. ft. bungalow with picture windows viewing lake, $132,000.

LAKE ST. FRANCIS LAND.
21 acres of prime lake frontage for the enterprising person, invest in your future, 1100 feet frontage in Curry Hill area, so much potential that I'm holding myself from purchasing it so you'll buy it. Deal at $125,000. M.L.S.

MARVELOUS DREAM HOME
Beautiful near new home on corner of Hyw. 34 and 4th of Charlottenburgh, outstanding features, just south of Brown House, if your wife sees this home you'll have no choice but to buy it. New low price includes some kitchen furniture and the T.V. dish. M.L.S.

EXECUTIVE TYPE FARM
You'll be amzed at how well this home has been modernized and renovated. Also excellent barns for use of your choice. 50 acres of prime undertiled land, near Bainsville. Easy commuting to either Alexandria or Montreal. M.L.S.

RENOVATED SCHOOL
Just off Hwy. 43 on Loch Garry Road, fine sturdy buildings, now in 2 storeys, renovated for a family, 4-pc. bathroom, landscaped lot, $33,000. Enjoyable place to live at. M.L.S.

RESTAURANT & DINING LOUNGE
Be a success at something you enjoy doing. If you are ready to dedicate yourself and to give excellent service and enthusiasm to the public, they will encourage you in return. Business is a fulfilling chore if you choose it. Call today.

FREE HAMMER WITH THIS HOUSE
Spacious log structure home, floors solid and straight, could be a georgeous home if repaired, has electricity and plumbing, good well and septic system, also has attached mobile home which can either stay or be moved, 4 acres of land, just one-quarter mile west of Laggan. $24,000. Repair and renovate this one yourself. M.L.S.

LAKE FRONTAGE, KENYON DAM.
Rustic old log home with some renovations made, has electricity, plumbing, 4 piece bathroom, on large lot of 214 feet by 616 feet. Space for gardens and landscaping. 214 feet on the lake or your own playground. Just 3 or 4 minutes from Alexandria. $35,000. is an opportunity for you. M.L.S.

FARM, EVERGREEN PLANTATION
82-acre farm, fine old farm home, has evergreen plantation, easy travel to Cornwall or Alexandria. M.L.S. $69,500.





LOCH GARRY FARM
Primitive hobby farm where you can just lay back and let the trees grow, cottage type old house, barn surrounded by trees to give beautiful landscaping, 50 mature acres, some fields but over half is cedars and mixed bush, frontage on lake, minutes from Alexandria, $55,000 and maybe a little less if you make an offer. M.L.S.

October and November is a great time to INVEST IN LAND PARCELS

1. Build your future home here, cedars in front, maples behind, 30 acres in all, 4 minutes from Alexandria, $15,800.
2. Kenyon Dam area, 25 acres mostly treed, walking distance to Alexandria, $23,800.
3. Beautiful 44 acres east of Alexandria, rich fertile land, also bush, $32,000.
4. 100 acres with old house, barn, $49,500.
5. Secluded building lot near Green Valley, 5 acres, secure investment, $18,900.
6. Mature maple forest on 6 acres, perfect get-away, $16,900.
7. Prime location on Highway 34, 5 acres, $19,500.
8. Curry Hill on Old Highway 2, see lake across highway, 9 acres, $20,000.
9. Site just north of Border Drive-In, 6.2 acres, $19,000.
10. Commute to town, 4 miles east of Alexandria on paved road, 13 acres, $18,800.
11. McCrimmon Corner, just north of it and south of 417, nice 28 acres tillable with barn
12. and shed, only $18,500.
13. Glen Roy, wooded 25 acres and growing fast at low price of $17,800. Invest now in it.
14. First of Kenyon, 15 acres, former gravel pit, wide frontage, $14,500.
15. Building lot adjacent church at Curry Hill, $12,900.
16. West of McCrimmon Corner, 18.5 acres, mature maples and cedars, $12,000.
17. Dorney, 4 acres, $11,900.
18. West of Glen Roy, 4 acres ready to build on, trees, $10,400.
19. Nadeau's Point, inland lot with rights to lake, $10,000.
20. North of Alexandria, 2 miles on Hwy. 34, lot of 1.4 acres, $10,000.
21. North of McCrimmon Corner and north of 417, surveyed 3 acres for only $9,800.
22. $9,500 for 6 acres on 1st of Kenyon, 3 miles from Hwy.
23. North Lancaster area, acre lot, $9,000.
24. East of Curry Hill, 125'x 135', on Hwy., $9,000.
25. 3 lots of 100'x 330' on east edge of Glen Robertson, $8,500 each.
26. Greenfield, large lot on Main Street just south of and touching CNR, 300' wide, $4,650.
27. Roxboro Gardens, west of Monkland, 7 lots at $3,250 and one at $3,950.
28. South of Loch Garry a few miles, 45 acres recreation land, 2 sheds, $19,900.
29. Approximately 15,000 white spruce of fair size, also other newer white spruce and
30. Scotch pines, do Christmas tree business, $20,000 for 40 acres.

Apartments

BELLEVUE Apartments: 2-bedroom apartments including parking, 2 TV outlets, garbage removal, stove and fridge, rugs, intercom system, storage area. (You pay water and electricity.) Tel. 525-2417 or 525-2718. 30-tf

BACHELOR apartment, Hope building, available immediately, $250. per month, utilities not included. Tel. (613) 525-1330. 29-tf

BACHELOR apartment Hope Building available Oct. 1/84 with fridge and stove. $225. per month. Utilities not included. Tel. 525-1330. 39-tf

1-Bedroom furnished apartment for rent. Tel. 525-3162 days and evenings Tel. 525-3287. 39-tf

APARTMENT for rent, west Dyer Road. Tel. 527-5653. 42-3p

ATTRACTIVE 3-bedroom apartment with kitchen, living room and dining room. Has main floor private entrance, parking and yard. $350. monthly. Also bachelor apartment with refrigerator and stove, $180. monthly. Tel. 525-1642 42-1c

2 BEDROOM apartment, newly renovated, heating and lights included, Green Valley. $340 monthly. Call Monique after 12:30 noon. 525-3253 42-tf

ONE bedroom apartment in Glen Roy, $160 per month plus power. Tel. 525-3104 after 6 p.m. 42-1p

Two 2-bedroom upstairs apartments at 58A and 58B Main St. South. ready for occupancy. $385. per month. Utilities not included. Contact:
Norman Laperle
Tel. 525-3614
42-tf

Services

CHIMNEYS cleaned, all types and sizes; also, checked and repaired, built if needed. Tel., Ken, 527-2897. 42-2p

LICENSED electrician available for small jobs, renovations, new installations, at very competitive rates. Tel. 525-2117. 42-2p

DIRECT to consumer. Complete Satellite TV system for only $1,695. Full guarantee, free demonstration. Call now and save, 527-5248. 42-3p

Personal

Guess who's having his big 40th Birthday



-from this humble beginning, he is now one of Lochiel Township's outstanding politicians.
-he was one of Hallowe'en's greatest prank instigators.
-he has scored at many different sports.
-after 19 years of marriage and five beautiful daughters, congratulations, you're still the picture of youth!

If you know who it is, fill in the blanks and call
525-2315
□□□□ MAC □□□□
42-1c

Services

CARPENTRY, wallpapering, painting and ceramic tiling; also weekends. Reasonable price. Call Ken at 525-2454. 2-51p

VITRERIE
GREEN VALLEY
GLASS LTD.



See us for all kinds of windows!
GLASS
MIRRORS
ALUMINUM
DOORS

WINDOWS, WINDSHIELDS
Tel. 525-2704

STATION TO STATION
MOBILE DISCOTHEQUE
Weddings, Stags, Parties, Etc.
Music for all occasions
Tel.: 874-2255
Maurice Menard
38-8p

CERAMIC GREENWARE
Retail/Wholesale
Specialty Small Studios
Mondays: 9 a.m.-9 p.m.
Weekdays after 6 p.m.
and all weekend
Tel. 347-3142
39-tf

SEGUIN WRECKERS
Used Auto Parts
Dalhousie Mills
347-3291
40-tf

Personal

Services

DANCING lessons, $8 couple, Cha-Cha, group dances, Fox Trot, etc. at Green Valley Pavilion. For more information call 525-3789 or 525-1079. 40-3p

WILL do painting and general repairs, texture ceilings, drywall and taping. Reasonable rates. Call Jerry at 527-5795 42-2p

Help Wanted

HELP wanted with farm harvest operations. Experience necessary. Apply in writing to Box No. W, The Glengarry News, P.O. Box 10, Alexandria, Ont. K0C 1A0. 41-3p

MILLSTREAM Insulation, complete home renovations, complete home ventilation and insulation; complete line of doors, windows & siding. Tel. evenings 528-4636. 41-6p

EARN extra money for Christmas. Sell Avon. Earn good money, set your own hours. Tel. Michele 525-1947. 40-3p

HELP WANTED
Bank of Montreal is looking for a bilingual part-time customer service rep. Previous banking experience is an asset.
Send resume to:
P.O. Box 1090,
Alexandria, Ont.
K0C 1A0. 42-2c

Experienced
HOME SEWERS
for safety stitch and plain sewing machine operators
Experienced Only
Telephone 525-4907
Ask for Claudette
40-3c

WANTED
Experienced sewing machine operator for single needle machine. Piece work with base rate. Tel. 525-2209 or apply at:
Regal Knitting Mills
113 Main St.,
Alexandria, Ont.
K0C 1A0 41-3c

Services

BUTCHER for custom meat cutting and wrapping. We sell pork and A-1 beef for freezer. Marcel Jeaurond, Dalkeith 7th Con. Tel. 674-5558 St. Eugene. 40-3p

NEED middle age woman to keep elderly lady company. Some light housework. Tel. 874-2348 after 8 p.m. 42-2p

CUSTOM combining and trucking. Reasonable rates. Tel. 528-4363 42-2p

GUITAR LESSONS
Tel. 525-1664
ANNE CADIEUX
Also guitars for rent!
42-1c

CUSTOM COMBINING
— Soybeans
— Corn
Telephone
347-3803
39-6p

Help Wanted

FULL-time babysitter needed immediately to babysit in our home. Phone 347-3196. 42-2p

WANTED: a reasonable person to cut stove wood on my farm. Tel. 525-3835 42-3p

HELP needed to cut wood to stove length. Tel. 874-2045. 42-2p

New Blouse Factory in Maxville needs EXPERIENCED Sewing Machine Operators
Experience in sewing blouses & dresses is a must. Excellent salary and working conditions. Please Call: 527-3162. 40-4c

Experienced
HOME SEWERS
for safety stitch and plain sewing machine operators
Experienced Only
Telephone: 525-4907
Ask for Claudette
42-1c

WANTED
CLASS 'A' MECHANIC
Apply to
CANADIAN TIRE
Main St.,
Alexandria, Ont.
42-2c

Services

CUSTOM combining, Massey 300, 3-row corn header. Tel. 874-2010.

CUSTOM combining - corn. Tel. 347-3067. 41-3p

THE DO-RE-ME
D.J. MUSIC
for all occasions
Professional Equipment
Tel. 347-2530
12-14-16tf

SKYLARK
Discotheque
L'ALOUETTE
Weddings - Mixed Parties
Parties, etc.
Music for all occasions.
Tel. 525-2008
Jean Seguin 2-tf

Book Now
For Your Parties
C.J.S.S. FAVORITE
PAUL SMITH
with
FIDDLE CHAMP
WARD LAUNDRIE
Music For Fun Loving People
Telephone Cornwall 933-4787
41-2p

dude
MOBILE DISCOTHEQUE
Weddings - Stags - Parties
525-2943
or 525-3808
Andre M. Menard 11-tf

Notice

NOTICE TO CREDITORS
IN THE MATTER OF THE ESTATE OF GAETAN VERDON, LATE OF THE TOWN OF ALEXANDRIA, COUNTY OF GLENGARRY, RETIRED MERCHANT, DECEASED.
TAKE NOTICE that all persons having claims against the Estate of Gaetan Verdon, who died on or about September 20th, 1984, are hereby required to send full particulars of their claims to the undersigned solicitors, on or before the 12th day of November 1984, after which date the Estate will be distributed having regard only to the claims of which notice shall then have been received.

DATED at Alexandria, Ontario, this 12th day of October, 1984.

MACDONALD & AUBRY,
Box 1000,
Alexandria, Ontario,
K0C 1A0
Solicitors for the Executrices.
42-3c

Notice

NOTICE TO CREDITORS AND OTHERS
IN THE MATTER OF THE ESTATE OF RANALD BECKSTEAD, LATE OF THE TOWNSHIP OF CHARLOTTENBURGH, IN THE COUNTY OF GLENGARRY, RETIRED BUTCHER, DECEASED.
TAKE NOTICE that any persons having any claim against the Estate of Ranald Beckstead, who died on June 23rd, 1978, are hereby required to send full particulars of their claim to the undersigned Solicitors, on or before the 24th day of October, 1984, after which date the Estate shall be distributed, having regard then, only to such claims as then shall have been received.
DATED at Cornwall, this 27th day of September, 1984.
MacDONALD & MacPHEE
126 Sydney Street,
CORNWALL, Ontario
K6H 3H2
Solicitors for the Executor.
40-3c

NOTICE TO CREDITORS AND OTHERS
In the Estate of Ebenezer Preston.
ALL persons having claim against the estate of EBENEZER PRESTON, late of the Village of North Lancaster, in the County of Glengarry, who died on or about the 12th day of September, 1984, are hereby notified to send particulars of same to the undersigned on or before the 31st day of October, 1984, after which date the Estate will be distributed with regard only to the claims of which the undersigned shall then have notice and the undersigned will not be liable to any person of whose claim they shall not then have notice.
DATED at Lancaster, Ontario this 21st day of September, 1984.
STEVEN PRESTON
Executor
by his solicitor
PAUL D. SYRDUK
P.O. Box 9
10 Oak Street
Lancaster, Ontario
K0C 1N0
40-3c

KUBOTA
M6950
66 PTO HP



- Revolutionary diesel engine design is characterized by increased torque rise, fuel economy and low maintenance
- New synchronized transmission provides excellent shift-on-the-go speeds for fast shifting between forward and reverse (12 forward, four reverse)
- Bevel-gear design provides sharp, smooth turns on 4WD model
- Easily engaged or disengaged independent "live" PTO @ 540 & 1000 rpm
- Hydraulic three-point hitch, Category II, with lower-link draft sensing
- Remote control valves connectable-under-pressure for quick coupling
- Factory installed cab available

KUBOTA
Nothing like it on earth.™
LAPLANTE
Farm Supply
Boundary Rd. North Cornwall. Ont.
932-1575
16-tf

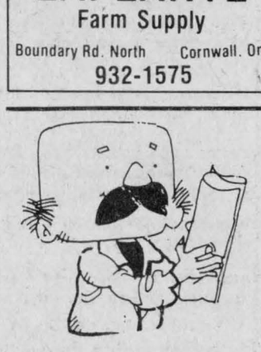

Our Classifieds Ads will put your sales message in over 7,000 Homes Call us for details
The Glengarry News
525-2020

Services

Services

Winter Storage
at Maxville Fair Grounds
Boats, machinery, cars and campers
Call Ken, Maxville
527-2066 between 5 & 7 p.m.
41-3c

Notice

Notice

NOTICE
The Corporation of the Township of Lochiel
Rent Geared to Income Housing
If you are 60 years of age, or a family with at least one child, this may be of interest to you.
The Township of Lochiel in conjunction with the Ministry of Municipal Affairs and Housing, is conducting a survey to determine the need for market rent and rent-geared-to-income housing for senior citizens and families.
A questionnaire will be mailed to all senior citizen households and tenant families asking if any persons are interested in market rent or rent-geared-to-income housing. Residents who do not receive a questionnaire by mail, or would like additional information, may obtain forms and further information from:
R.M. Charbonneau
Clerk-Treasurer
Township of Lochiel
R.R.1
Alexandria, Ont.
K0C 1AO
Tel.: 525-3283
We urge you to complete the questionnaire in order to assist the Township in conducting a meaningful survey, and we ask that you return the completed forms within the time period specified in the questionnaire.
A public meeting to answer any questions or assist you in the completion of this questionnaire has been scheduled for 1:00 p.m. October 22, 1984 in Glen Robertson St. Martin De Tours Parish Hall.
41-2c

CREDIT UNION DAY
Thursday, October 18
Mayor's Credit Union Day Proclamation
WHEREAS, credit unions have demonstrated for more than a century how people can pull together to solve mutual, financial problems; to promote consumer education; and to develop more fully the potential of each human being through cooperative effort; and
WHEREAS, the pooling of savings in their credit union enables the members to meet their need for credit at the lowest possible cost, combating usury, unfair credit practices and encouraging thrift, and
WHEREAS, service to the members is the primary function of each credit union; democratic action is the sole form of credit union government; and the spirit of co-operation is the guiding principle in helping people to help themselves; and
WHEREAS, the Town of Alexandria now has one credit union, whose combined membership total 127, representing a portion of our population.
I DO HEREBY DECLARE October 18, 1984 as Credit Union Day
to be observed in Alexandria and urge our people to join with credit union members around the world in celebration and recognition of the services and benefits of credit unions everywhere.
DATED, 1984 Given under my hand and the seal of Jean Paul Touchette, Mayor.
42-1c

THE CREDIT UNION BELONGS TO YOU AND ME

AUCTION SALE
ANTIQUES, FARM MACHINERY, TRACTORS
Estate of Gordon Ross
to be held at the Ross Farm, Martintown, Ont.
Saturday, Oct. 20
10:00 a.m.
Kelvinator electric range; older Roy refrigerator; wood burning parlour stove; McClary-Easy clothes dryer; 3 rocking chairs; a number of antique tables; 6' cupboard, complete kitchen unit; a number of antique chairs; a number of boxes of books; book shelves; bookcases; antique bureau; hammock; piano and piano stool; a number of couches and chairs; 4 sheets paneling; antique pine washstand; dry sink; a number of beds; a number of antique picture frames; a number of antique lamps; a number of chests of drawers; spinning wheel; press back high chair; pair of antique dining tables, one with pressed border; a numbers of crocks and Earthenware jugs, ''C. Hart & Co., Ogdensburg''; quantity of stove wood; B&D work mate; Teco 2'' water pump with 4 h.p. gasoline engine; McCulloch 2 man, twin cylinder 1-E-L chainsaw; Miller 180 welder with cables and helmet, etc.; battery charger; Skiroule 400 c.c. snowmobile, 1976; 1974 Chev. Vega, 4-speed; bulk tank DeLaval 1600 L. cap.; 2 Massey Ferguson 65 diesel tractors; Ferguson 20/85 tractor;1981 Fordson Major on rubber, also, steel wheels, complete; Patz silo unloader; 2 John Deere harvesters; John Deere side rake, 3-pt. hitch; fertilizer spreader, 3-pt. hitch; cement mixer; 3-pt. hitch loader with manure fork and snow bucket; I.H. 3-pt. hitch mower; 2,000 bales, 1983 hay; McCulloch 3000 watt generator; 2 15-amp circuits, 7 h.p.; Briggs & Stratton, nearly new; 5 or 6 cars selling as a package; glassware; dishes; pots and pans; bakeware.
TERMS—CASH
Robert Brown, auct. Lorne Ross, executor
42-1c

Real Estate

Real Estate

Real Estate

Real Estate

Real Estate

MacMillan and Howes Real Estate Ltd.
THE ACTION TEAM

Cornwall Office 933-6524
D.A. MacMillan 931-1198
Ewen McLeod 527-3213
Jo-ann Trottier 525-2010
Howard Perry 524-2646
Anne Emory 938-0656

Alexandria Office 525-3039
Howard Broten 525-4597
Amy Ward 347-2858
Denis Carr 932-7239
Carol Fortier 933-2080
Rose Bissonnette 937-0967



AN EXTRA NICE HOME situated on a triple lot. Chain link fencing on 3 sides. 4 bedrooms, living room, formal dining room and extra large kitchen. Home in excellent condition. Just listed at $49,900. M.L.S.

COZY, CLEAN AND NEAT 2 bedroom home on just over an acre. Mature trees and hedge add to the attractiveness of this property. Located between Glen Robertson and Quebec Border on paved road. Only $39,900. M.L.S.

TREED LOT, paved drive, fieldstone house with many extras. Call for information. M.L.S.

PERFECT WEEKEND GETAWAY, 3 bedroom furnished cottage on Loch Garry. Call for details. M.L.S.

35 ACRE VIEW near Martintown. Approx. 10 acres clear, remainder bush. Frontage on 2 roads, including the Kings Road. Asking $29,900. M.L.S.

DUPLEX IN VERY GOOD CONDITION in a quiet residential area in Green Valley. Each unit close to 1000 sq. ft. M.L.S.

WAREHOUSE AVAILABLE Commercially zoned 3 bedroom home, office space and in the country. Call for further details. M.L.S.



LOOKING FOR PERFECT RETIREMENT HOME- Just listed, maintenance free, brick bungalow with oak cupboards. Elec. heat. Still with Hudac Warranty, situated on treed lot in Lancaster Village. $64,900.

SOMETHING A LITTLE SPECIAL 3 bedrooms plus a sleeping loft, 2 baths, enclosed patio, attached garage, sun room-dining area and so much more. Privately located on 12 1/2 acres backing onto Riviere Beaudette at Glen Roy. A must to see at $65,000. M.L.S.

GLENDALE - ABOUT 5 MINUTES FROM CORNWALL and available immediately. A 7 year, 3 bedroom, split entry, brick bungalow, with main floor family room, fireplace 90' x 175'. Treed lot. Asking $69,900.Excl.

BEHIND THE MAPLES YOU'LL FIND TREASURE, A beautifully renovated log home with renovated kitchen. Good barn and 56 acres. $79,900. M.L.S.

THINKING OF BUILDING IN ALEXANDRIA. Investigate this lot in southern Alexandria. Just ask us. M.L.S.

WILLIAMSTOWN, 2-3bed., 1 1/2 storey home built in 1950's. Garage and nice lot facing River. Asking $40,000.
FARM LAND: along S.S. of Glen Road. 50 acres, $27,500. M.L.S.

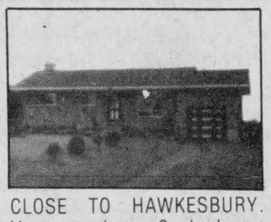

CLOSE TO HAWKESBURY. Very modern 3 bedroom bungalow. Electrically heated with heated attached garage. Large brick fireplace in a completed basement. A very attractive property. See it now. $79,900. M.L.S.

DOUBLE TREED BUILDING LOT in South Lancaster $16,000.

Come and see us at the Cornwall Home & Trade Show held at Civic Complex, October 22, 23, 24, 1984 from 1 p.m. to 10 p.m. This is just another way to give exposure to your property.

AULD LANG SYNE

TEN YEARS AGO
Thursday, October 17, 1974

Two men were injured in a hunting accident near Maxville Sunday. Gilles Seguin, 25, of Hawkesbury, is in critical condition and Serge Piche of Vanier, was less seriously hurt.—Only five juniors participated in the plowing match last week. Janet Vallance had the best plowed ridge.—The fire brigade was held up at the CNR crossing for ten minutes Sunday by a freight train while answering a call to Laggan. The small house occupied by Mrs. Anita Belair was destroyed.—The Maxville sub-detachment of the OPP is to grow from a two-man office with addition of six more officers.

TWENTY YEARS AGO
Thursday, October 15, 1964

Alexandria firemen saved the home of Noel Brunet, the Gore, Glen Robertson, when fire struck Sunday. The barn of Hugh Munro, R.R. 1, Martintown was destroyed by fire Saturday. —Victor Reasbeck, 28 of Vankleek Hill, was hit in thigh and left arm by a shotgun blast while hunting near Dunvegan Saturday. —Gdsmn Eldon Austin is now serving with the Canadian Guards on Cyprus.—Bruce Maclaren has been awarded a $300 Dominion-Provincial bursary. He is attending EOIT at Ottawa.—Paul Emile Chabot, 37 of St. Justine, was killed by a falling tree in the Maniwaki area.

THIRTY YEARS AGO
Thursday, October 14, 1954

Pte. Leopold O'Connor, 30, returned to Alexandria Wednesday following his second tour of duty in Korea.—Mrs. Joe Lalonde died almost instantly following a heart attack in Sacred Heart Church, Sunday, before the 8 o'clock Mass.—Loss was set at $20,000, early Monday when the chick hatchery of J.T. Bougie, east of Martintown, was destroyed by fire.—A small control dam on the East shore of Loch Garry and two sections of ditching to by-pass swampy area are included in plans of town Council for better controlling the town's water supply.

FORTY YEARS AGO
Friday, October 13th, 1944

Pte. D.R. McCrimmon has been wounded in action in Italy for the second time in two months, his father, A.D.O. McCrimmon, Dunvegan, has been advised. He suffered injuries to his knee, September 19th, after receiving a scalp wound August 21st. Pte Thos. Poirier, son of Mr. and Mrs. Amedee Poirier, Alexandria, has been seriously wounded in the right hip.—Dr. B. Primeau left the early part of the week for Philadelphia, where he will specialize in Pediatrics.—PO Dougald A. MacGillivray has been awarded the DSO and has been promoted to Flying Officer, following his feat of bringing home a bomber after the pilot was wounded.—Alex C. Stewart of Vankleek Hill, has been appointed road patrolman on No. 34, following the resignation of Wm. McCallum, Apple Hill.—FO Stanley G. Marjerrison, son of Mr. and Mrs. H.S. Marjerison, Apple Hill, has been promoted to Flight Lieutenant.—Raoul Cardinal of Moose Creek, has purchased the North Lancaster Dairy from J.A. Vaillancourt, who has left to reside in Dalhousie Station.

FIFTY YEARS AGO
Friday, October 12th, 1934

On Tuesday friends of Mrs. Angus H. McKinnon and family, Hillmount, staged a surprise party at the old homestead prior to the family's departure for Toronto, where they will take up residence.—Louis Huot left on Monday for Ottawa, where he joins the teaching staff of St. Patrick's College.—The AHS track and field team came within eight points of retaining the Interscholastic Cup at the big meet held last Friday, mainly owing to the performance of Jim Baker, who won four first places, setting three new records and tieing one. Vankleek Hill won the cup.

SIXTY YEARS AGO
Friday, October 10th, 1924

Sister St. Alexander, the first novitiate of the Sisters of St. Joseph at Cornwall, following the opening of Hotel Dieu Hospital, on Thursday last, marked her silver jubilee in the profession. She is the former Margaret Charlebois of Alexandria.—One of the older residents of the Township of Lancaster, died on September 26th in the person of Frank Major of North Lancaster. —The new bridge at Athol is now open for traffic.—The Misses Dorothy Hope and Elizabeth MacLeod, students at Ottawa Normal School, are spending the weekend at their homes.—Edgar McDonald left for Montreal on Saturday.

SEVENTY YEARS AGO
Friday, October 16th, 1914

Maxville can now boast of twelve autos, with three more to arrive in the spring. Fred McMillan, photographer, received a Ford on Saturday.—While attending the funeral of the late Mr. Billard to St. Raphael's, Tuesday of last week, Dan A. McDonald of Green valley, suffered a fractured ankle. Mr. McDonald was riding with Mr. Periard when the horse ran away, throwing the occupants from the carriage.—Neil McLean has disposed of his farm to Mr. McInnes, and will move to Maxville, where he has purchased the fine residence of Peter McDougall.—Pipers Duncan McKinnon and Angus McDonald, Alexandria, and Donald A. McIntosh, Glen Robertson, who have been touring the United States with the Ottawa Pipe Band, returned to town on Monday.

EIGHTY YEARS AGO
Friday, October 14th, 1904

The fifth annual field day of the Vankleek Hill Collegiate was at the Hill on Friday, a feature of the program being a football match. Members of the AHS team were: D. McNaughton, C. McEwen, J.J. Irvine, N. McCormick, A. Martin, A. Kennedy, H. McDonald, Jno. McMillan, F. McLennan, Geo. McKinnon, H.A. Gauthier. Gordon Macdonald refereed the game.—Last Monday, Miles J. McMillan, Kirk Hill, left for Calgary.

NINETY YEARS AGO
Friday, October 12th, 1894

Among those from Glengarry capturing prizes at the Central Fair, Ottawa, might be mentioned the Glen Roy Creamery, under the management of H.J. Hayes. The creamery captured first prize for butter in 5-lb. packages; 3rd for 50 lbs. firkin, and a special for best all round conditioned firkin. —On Wednesday of last week a large gang of men started excavating the cellar preparatory to laying the foundation of the new Catholic Church at Glen Robertson.—H.A. Conroy and family arrived in town from Maxville to permanently reside here.—Paul McMaster of Laggan, left on Tuesday via CPR for Hailey, Idaho.—Allan Campbell, Dalkeith, spent Saturday in Montreal.

More than taste

Have you ever wondered how water plays such an important role in our lives? We swim in it, cook with it, sail on it, and fish in it. And, of course, we drink it. But although the earth has over 326,000,000 cubic miles of water, the fresh water actually available for human use amounts to only one third of one per cent of the world's total water supply. Within this small amount, a variety of drinking water is available, from tap water to natural spring water.

The advances in technology and industry throughout the world in the past century had defined the word, progress. But the changing world has created more pollution and upset the balance of nature, including the water. This has forced environmental agencies to closely monitor the supply of drinking water.

"Although government authorities have methods to study the effect of certain chemicals in drinking water over a short period of time, some concerns have been raised about certain chemicals in drinking water being consumed over a long period of time. There is still a great deal of controversy in the whole area," says Shelagh Campbell, a food scientist.

There are alternatives to tap water and recent statistics show that many people are switching to bottled water. Last year in Canada alone, 59.3 million litres of bottled water were consumed with sales valued at $36.4 million, an increase of $10.1 million over 1982. One of the reasons consumers are attracted to bottled water is because many provide a mineral content analysis on the label. This way consumers can examine what they are drinking.

There are four basic categories of bottled water. Spring water is a water which comes out of a natural spring. Most spring water is naturally filtered through glacial rocks and layers of sand and clay. Acquiring minerals from the nature of the soil, sand or clay through which they pass, some waters will be heavier in mineral content than others.

Bottled spring water, such as Evian Natural Spring Water, is a crystal clear, soft, mild drinking water. Evian Water, tapped from a spring at the foot of the French Alps, owes its purity to an exceptionally long filtering system. As the water seeps into the soil at the top of the Alps, its journey through rock and clay filters out impurities before arriving at the foot of the mountain. This filtering process takes 15 years.

"The dramatic increase in sales of bottled water in Canada shows its popularity as an alternative to tap water among health-conscious people," says food scientist Campbell. It's apparent that bottled spring water is here to stay."

Natural mineral water normally has a higher mineral content than spring water. It is found in underground springs or wells and is usually naturally carbonated. Some manufacturers will add increased amounts of carbon dioxide under pressure to the water. In this case the water is no longer "natural." Some people have problems drinking carbonated minerals water because it can produce intestinal gas.

Purified or treated water (processed) that comes from many of the same sources as public supply water (stream, well or tap) is simply bottled after purification and sold across the counter.

Distilled water is boiled to remove its impurities and turned to vapor. The vapor is then converted back to liquid. This water is not used for drinking but for such things as rinsing contact lenses.

"The differences between various drinking waters are there to be found. Bottled waters such as mineral water usually have a higher mineral content; natural spring water has a low mineral content suitable for general dietary needs. Other drinking water such as tap water may have an unpleasant taste for many people and natural spring water is again an alternative," adds Campbell.

NOTICE
TO LOCH GARRY LANDOWNERS
All Loch Garry landowners are invited to attend a meeting at 2:30 p.m. on October 21, 1984 at the Masterson Memorial Hall located at Masterson's Beach. The meeting is to discuss the concerns of all landowners with regards to the current proposal to raise the water level in Loch Garry. Open to landowners only.
LOCH GARRY LANDOWNERS ASSOCIATION
42-1p

NOTICE
Town Laundromat
109 Main St., N. Alexandria
and
Lancaster Laundry & Dry Cleaning
Duncan St., Lancaster
are now under the new ownership of
Jean (MacMillan) Marentette
Come and enjoy Free Coffee and Doughnuts on
Thursday, October 18, 1984.
42-1c


Cardinal International Cattle Co. Inc.
RR1 Cardinal, Ontario
PUREBRED HOLSTEIN CONSIGNMENT SALE
to be held at the Sales Barn
RR1 CARDINAL, ONTARIO
Friday, October 26
12:30 sharp
Selling approximately 50 head of purebred Holsteins, mostly fresh or springing and free-listed.
If you have any consignments please call us immediately so we can provide you with the best possible service.
Sales Manager: Robert Dodge
Auctioneer: James Cooper
613 (area) 1-800-267-3992; 613-657-3141

AUCTION SALE
at Fassifern Corner Highway 34
3 miles North of Alexandria
on the farm of Aime Theoret
Saturday Oct. 20
at 10:30 a.m.
Kenmore automatic washer, Moffat electric stove, Belanger refrigerator, bedroom set, Lazy Boy chair, box stove, tables and chairs, AM/FM stereo record player with speakers, 2 baby cribs, Biro No. 33 meat saw, 3/4 h.p. Toledo meat grinder, dishes and small items too numerous to mention.
Canteen on property, in case of cold weather sale can be held inside.
TERMS: CASH
Mansel M. Hay, Auctioneer, Dalkeith, Ont., 874-2597, 874-2589
Ronald Gareau, Proprietor

TEMPLETON-----TOLHURST
PRODUCTION SALE
Friday, October 26
at 12:00 Noon
Ormstown Fair Grounds, Ormstown, Quebec
60 head selling from these two select herds; 42 young cows fresh or due at sale time; 10 open heifers; calves; 4 young bulls with exceptional pedigree. Many animals come from families 3 or 4 generations V.G. and many are from dams with over 200 B.C.A. A fine group of selected cattle from these two terrific breeders; foundation stock; show material; and transplant potential. Listed herds.
Reception and lunch will be served.
For Information Contact:
CRACKHOLM AUCTION SERVICE
David "Butch" Crack
Richmond, Que.
J0B 2H0
819-826-2424
41-2c

AUCTION SALE
Brown's Auction Centre
South Branch Road
Wed. evening Oct. 24
6:30 p.m.
Silver service and fancy tray; table lamps; a number of small tables; figurines; cutlery; chesterfield; chairs; appliances; planters; lawn set of cast iron, table and chairs, fancy; bed, complete; dresser; small fridge; plus other interesting articles. Also selling: Refrigerator; stove; kitchen table and chairs; beds with box spring and mattress; corner cabinet; dresser; night stand; bookcase; hi-boy dresser; record player; vacuum cleaner; stereo and speakers; chesterfield and chair; end table; shelves; brackets; dishes; bedding and many miscellaneous items.
TERMS—CASH
Robert Brown, auctioneer.
Sale will be held in our new temporary auction room located on South Branch Road, west of Grant's Corner or 11/2 miles east of Eamers Corner, across from Summer Heights Golf Course. Watch for the sign. 42-1c

Tractor and Equipment Auction
Fri., Oct. 19, 1984
at 10am
Corner of Highways 43 and 31
Winchester, Ontario
We will be starting the sale with new tools; drill press; bench grinders; comalongs, plus hand tools.
Selling unreserved on behalf of a Canadian Chartered Bank the following: JD 3130 tractor with cab and air; I.H. 720 4/18 plow; A.C. forage blower; McKee 620 snowblower; Triple K 13' cultivator; G.W. 200-gallon sprayer; JD 15' disc; 1975 Ford truck with livestock box.
Truckload of new sprayer parts.

Tractors: Ford 9N; MH 33; JD 70; Farmall C; I.H. 1586; Ferguson TE 20; JD 2140 FWD with cab; White 2-60 4x4 with loader; I.H. 384 with loader; I.H. B-250; (2) I.H. 434; MF 240, new; MF 165; Cockshutt 1955; Case 2470; A.C. 190; Ford 2N; Nuffield 4/65; JD 2130; I.H. 584; MF 1085; MF 255; I.H. 624 with loader; MF 1080; JD 4230 4x4; D.B. 1200; JD 3130 with loader; D.B. 990; MF 245D; MF 245G; Kubota with loader; Case 930; MF 290, new; MF 230; JD 1830; White 1365 4x4; I.H. 1086; Case 1150 dozer.

Vehicles: 40' log trailer; 1967 I.H. single axle with van body; 1973 I.H. tandem axle with 18' steel deck plus JD log clam; 5th wheel trailer 15'.

Equipment: I.H. 12' vibra shank; MF flail mower; I.H. 56 4R planter; I.H. 3F semi-mount plow; 3-point disc; NH 56 rake; grain drill; JD manure spreader; 3,000-gallon liquid manure spreader; G.W., D.A. snowblowers, new; land packers; I.H. 14' disc; JD 1 209 haybine; NH 1005 Stackliner; MF 12' disc; Glenco 11 shank soil saver; weights; forage blower; 3-point cultivator; I.H. #10 flail chopper; Gehl harvester; harrows; sprayer tank; tires; PZ 3-point harvester; I.H. 710 4F plow; 3-point Calsa sprayer; I.H. 275 manure spreader; I.H. 720 5F plow, new; 18.4 x 38 duals; NH 3B forage box with roof and wagon; I.H. 3-point drill; I.H. 575 manure spreader; Webster 5 hp air compressor; loaders; NH 268 baler with thrower; MF 260 harvester with 2 heads; 3-point cultivator; 16.9 x 34 duals; JD 158 loader; McKee chisel plow; Oliver plow; JD 609 rotary cutter; Kongskilde plow; Kverneland plow; Lely rotera; cabs; MF 1050 grinder-mixer; NH 352 grinder-mixer; N.I. picker husker; 20' van body; I.H. 5100 grain drill; 12' disc.

New equipment: 4', 5' and 6' rotary cutters; boom poles; 3-point carry-alls; 5½'-7' cultivators; 1F and 2F plows; subsoilers; ROSSI 4-wheel rakes; 9" and 12" post hole augers; Gyro 3-point fertilizer spreader; 5' and 6' scraper blades; Hackett 8' and 10' chain harrows; 16B and 20B 3-point disc; DA-ROS hay tedders; potato plow.

List subject to change prior to auction.
TERMS OF SALE: CASH OR ACCEPTABLE CHEQUE WITH BANK LETTER
Announcements made the day of the sale overrules all previous advertisements.
LUNCH AVAILABLE
RIDEAU AUCTIONS INC.
WINCHESTER, ONTARIO
For more information call
Hunter McCaig, Manager
Days: 613-774-2737, 774-2735
Evenings: 613-258-5095

Unreserved Auction
Sat., Oct. 20, 1984
at 11am
In the Acres Building
Winchester, Ontario
(Watch for signs.)
The undersigned auction company has been commissioned by Ward Mallette Inc. to sell by unreserved auction from the assets of SANROB HOMES the following:

Household: (4) G.E. refrigerators; (4) G.E. electric ranges; (4) G.E. in-counter dishwashers; (4) G.E. washing machines; (4) G.E. dryers; (5) Nutone exhaust fans; 5-piece bedroom suite (box spring with mattress and headboard); (2) night tables; ladies' dresser and mirror; chest of drawers; maroon loveseat; maroon sofa; maroon chair; 2-piece L-shaped couch; sofa and chair; brass serving table; brass/glass coffee table; (2) brass/glass end tables; brass pole lamp; round brass/glass coffee table; (2) oval brass/glass end tables; matching brass lamps; brown chair; blue chair; (2) 5-piece kitchenette sets; overhead wall lamp; wood end table; wood plant holder; pink chair; chrome lights; light brown couch; picture frames; glass stand; brass lamp; glass vase; (2) end tables; miscellaneous chrome chairs; bedspreads; pillows; horizontal blinds; sheer curtains; large quantity of miscellaneous chairs; large assortment of light fixtures; mirrors; pole lamps. The household furniture is out of model homes and is all new.

Office equipment and supplies: (7) metal desks; (4) secretary desks; (7) wooden desks; filing cabinets: (4) 2 drawer, (4) 3 drawer, (7) 4 drawer; (3) calculators; (3) typewriters; (4) secretary chairs; (25) miscellaneous office chairs (stacking chairs, executive chairs; arm chairs); tables; dictaphone; office dividers; photocopier; file box; bookcase; bifold closet doors; cabinets; racks; paper; small office supplies.

Miscellaneous equipment: Electric heater; ladder; asphalt sealer; lawn mower; shop vacuum; lumber; 46 lengths of 12' copper pipe; 4 rolls of soft copper pipe; tar paper; (2) propane construction heaters; fire extinguishers; nails; bolts; jacks; shovels; rakes; miscellaneous small tools.
Plus many more items too numerous to mention.

Vehicles: 1979 AMC Concord; 1974 Dodge 500 truck with stake body 3 ton.

Auctioneer's note: If you are looking for good household furniture or office equipment don't miss this sale.

TERMS: CASH

Inspection dates: Thurs., Oct. 18, 1984 from 10am-5pm
Fri., Oct. 19, 1984 from 6pm-9pm

Announcements made the day of the sale overrules all previous advertisements. Auction company not responsible for any accidents on day of sale.
RIDEAU AUCTIONS INC.
WINCHESTER, ONTARIO
For more information call:
Hunter McCaig, Manager
Days: 1-613-774-2737, 774-2735
Evenings: 1-613-258-5095

AUCTION
Sat., Oct. 20
11:00 A.M.

Concession #8 (Sandtown Rd.)
Between Finch & Newington
TEL.: 984-2259
Furniture, Tools, Appliances, Porcelain Antiques, Sheets, Wool Blankets, Vases, Crystal, China, Brass, Stereo, Pots, Sound System, Wood Stove, Bath Mat Sets, New Chesterfield Sets, Pictures, Dishes, Chisels, Glasses.
Tools - Old & New, Color T.V., Knick-Knacks - Old & New, Porcelain Soup Tureen, imported, Collector's Lamps, CapDeMonde Porcelain, Wash Basin and Jug, imported. (Time to shop for Christmas) 1976 Ford Van, A-1 condition; 1974 Carry Van, 10' Box, Sliding Door, A-1 (with safety).
DOOR PRIZE: VALUE $100. DRAWING MADE HALFWAY THROUGH AUCTION.
CANTEEN ON PREMISES
AUCTIONEER
H & R Eastern Auction Service
Ray Smith & Harry Smith
PROP.: Mrs. Beverly Belmonte
TERMS: CASH or CHEQUE

OBITUARIES

Evelyn MacKinnon

Funeral services for Evelyn Kathleen MacKinnon were held from the Munro Funeral Home, Maxville, to Gordon Church, St. Elmo, on Saturday, September 29 at 2:30 p.m., following prayers with the family offered by Dr. W. Lloyd MacLellan, Morrisburg.

Evelyn Kathleen Valley's death occurred at the Winchester and District Memorial Hospital on Wednesday, September 26.

She was born at Tayside, Roxborough Township, February 17, 1917, the younger daughter of William J. Valley and his wife, Elsie Jane Rowe.

She attended Sandringham Elementary School and was a graduate of CCVS, Commercial Class, Cornwall.

On June 25, 1940, she married (Rev.) Wallace MacKinnon at the Zion Presbyterian Church Manse, Charlottetown, PEI. The marriage ceremony was performed by the Rev. Carlyle Webster of Zion Church, assisted by the Rev. Dr. R. D. Berlis of the Church of St. Andrew and St. Paul, Montreal.

She went as a bride to live in the manse of the Presbyterian Church, Caledonia, PEI, where her husband was ministering. She shared in her husband's ministry at Caledonia, PEI, Bristol, Que., Winchester, Ont.; Moose Jaw, Sask.; St. Andrews, NB; Glace Bay, Nova Scotia and Ingleside, Ont.

Following retirement they have resided in Morrisburg, Ont., where she was a member of Knox Presbyterian Church. She was a life member of the Women's Missionary Society (W.D.) and the Canadian Bible Society.

For 12 seasons she was employed as a guide-interpreter at Upper Canada Village, Morrisburg.

The funeral service in the Gordon Church, St. Elmo, was conducted by the Rev. Duncan S. Kennedy, Maxville, assisted by the Rev. Ed Wiley of Knox Presbyterian Church, Morrisburg, and the Rev. Jack Wiseman of St. Andrew's Presbyterian Church, Avonmore, with the committal service for burial led by the Rev. Dr. Donald N. MacMillan, Finch. Interment was in the cemetery of Gordon Church, St. Elmo.

Pallbearers for the funeral service were two sons-in-law, W. Blaine Chamberlain, Ottawa, and Donald Mickle, Banff, Alta.; a grandson, Wayne Chamberlain, Ottawa, and three nephews, Clifford Valley, Moose Creek, Dan Valley, Orillia, and Gary Valley, Barrie, Ontario.

She is survived by her husband, two daughters, Jane Christena (Mrs. W. Blaine Chamberlain), Ottawa, and Grace Evelyn, (Mrs. Donald Mickle), Banff Alberta; one son, Wallace Jr., Field, BC, seven grandchildren and three brothers, Chester and David, Moose Creek, and Derlyn, Orillia, Ontario.

She was predeceased by an infant daughter, Patricia, four brothers, Clifford, William, Harry and Lawrence, and one sister, Margaret (Mrs. Roy Hoople).

Wildy Cholette

Wildy Cholette, 63, died at the Hotel Dieu Hospital in Cornwall on Tuesday, October 9, 1984.

Mr. Cholette lived on Concession 3 of Lancaster Township and had been a farmer for the past 35 years. Born in St. Polycarpe, Quebec on March 9, 1921 he was the son of Philias Cholette and Florida Lemay.

He was predeceased by son Guy, brothers Alexandre and Rev. Gerard Cholette, and is survived by wife Lucie Beaulne of Lancaster, sons Claude of Lancaster, Michel of Lancaster, Gerard of Cornwall, Alain at home, brothers Albert of St. Polycarpe, Rolland of Rigaud, Henri of Coteau du Lac, Marcel of St. Polycarpe, sisters Mrs. Charliegus (Florence) St. Pierre of Ste. Marthe, Quebec and six grandchildren.

Visitation was at the Morris Funeral Home in Alexandria with the funeral service at St. Joseph's Church in Lancaster on Thursday, October 11 at 11 a.m. Rev. Rudy Villeneuve officiated and interment followed at the St. Joseph's cemetery.

Honorary pallbearers were six members of the Knights of Columbus, Council 8715. Pallbearers were nephews Pierre, Gaetan, Denis, Remi Cholette, Emile Theoret and Paul Drouin.

Robert Watts

Robert Alan Watts, 27, died suddenly in Ottawa on Friday, October 5, 1984.

Mr. Watts was born in Montreal on May 11, 1957, the son of Arthur (Bert) Watts and Norma M. Smith, both of RR 5 Alexandria.

He is survived by his parents, brothers Bill of CFB Ottawa, Blair of Alexandria, sisters Mrs. Don (Laurie) Lazenby of Campbellford, Mrs. G. (Lee) Sommers of Niagara Falls, and grandmother Muriel Smith of Burlington.

A private funeral service was held in Alexandria's Church on the Hill. Rev. Gordon Saville officiated and cremation followed.

William Cameron

William (Bill) Cameron, 79, died in Carleton Place on Thursday, September 27, 1984.

Mr. Cameron, a resident of the Nel-Gor Nursing Home in Carleton Place, was born in London, England on October 6, 1904, the son of Stephen Henry Cameron and Ellen Harvey.

He was predeceased by sister Ellen Preston, formerly of North Lancaster and is survived by niece and nephew Barbara and Steve Preston of RR 1 North Lancaster.

The funeral service was held at the Morris Funeral Home on Tuesday, October 2 at 11 a.m. Rev. Janice Stevenson officiated and interment followed at St. Andrew's United Church in Dalhousie Mills.

James T. Smith

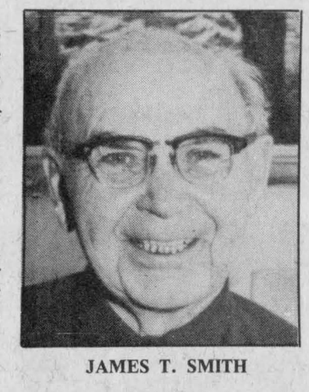

JAMES T. SMITH

Former principal of Alexandria High School and a respected resident for more than 60 years, James T. Smith died Tuesday, October 16th in Cornwall General Hospital.

Had he lived to December 1st, Mr. Smith would have marked his 90th birthday.

Mr. Smith had undergone surgery in Cornwall General Hospital on Saturday and failed to rally.

His long association with the local high school began in 1917 and he succeeded the late Donald McKay as principal in 1934. He oversaw the move to the regional Glengarry District High School in 1954 before retiring from teaching in 1960.

Mr. Smith had since devoted his retirement years to his beautiful lawns and flower gardens that through the years had attested to his interest in agriculture. Active in Alexandria United Church and the local Masonic Lodge, he had also been a member of the lawn bowling and curling clubs.

Known widely for her writings under the pen name Dorothy Dumbrille, Mrs. Smith predeceased him in November 1981. One brother, Donald Smith of Toronto, survives.

Mr. Smith was born in Mountain Township, in Dundas, a son of Thomas Smith and Hanna McConkey.

The funeral service will be held at 2 p.m. Thursday in the chapel of the Morris Funeral Home. Following cremation, his ashes will be interred in the Alexandria United Church cemetery.

Give from the Heart.
Canadian Heart Fund.

Family gathering honors newlyweds

DUNVEGAN
Betty Kennedy

On a recent trip south of the border these signs caught my eye . . . the sign on a laundromat read Ye Olde Pilgrim Washing Well. The Naked Furniture Shop was a store for unpainted furniture and pedestrian crossings had a traffic sign stating simply Ped Xing.

* * *

Sunday visitors with Betty and Jim Gamble included daughter Sandy, sons Bill and Jim Gamble and Dianne Hutch.

* * *

Ann Stewart spent several days with her father Ralph Martin of Two Mountains, Quebec and visited her mother who is a patient in the St. Eustache Hospital.

* * *

Andrew and Linda Shott returned home from a two-week holiday in the West where they visited Linda's mother, Lorna McBain at Meadow Lake, Sask, and attended the wedding of her sister, Kathy MacDougall to Randy Kindel. They also visited Glen and Larry Shott in Edmonton, Alta., and Ruth (MacMaster) Bailey at Wetaskiwin, Alta.

* * *

John MacKinnon, Gagetown, N.B. and David MacKinnon, Toronto, spent Thanksgiving weekend with their parents Joyce and Leslie MacKinnon and sister Sharon.

* * *

Kathleen Phillips and Betty Kennedy enjoyed a five-day bus tour to Boston and Cape Cod.

* * *

A neighbor and I were interested and impressed to view the new fire equipment in the Maxville Fire Hall the other day. This up-to-date efficiency gives a more secure feeling.

* * *

Mr. and Mrs. John Pinhey and Mr. and Mrs. Paul Viau spent Sunday with Evelyn and Barry Viau and grandchildren Chris, David and Sarah.

* * *

Last Sunday Ray and Nellie Wanzer of Williamstown visited Lucille and Ronald LaPlante, Jennifer and Jason.

* * *

Dr. and Mrs. W. B. Ayre of RR 1 Dunvegan hosted a Nickerson-Ayre family gathering on October 13 to honor newlyweds Larry Ayre and Marki Nickerson whose wedding took place on October 7 in Ladysmith, BC. The happy couple are spending their honeymoon in Dunvegan.

In addition to friends from Dunvegan, Montreal and New York City, those present included Dr. Mark Nicholson of the Department of Pharmacology of McGill University, father of the bride; Mr. and Mrs. Stephen Nickerson of Plantagenet and daughters Sayo and Raini; Mr. and Mrs. Michael Nickerson of Merrickville and daughters Ileana and Julia.

Michael and Steven are brothers of the bride. Dr. Steven Ayre of Winthrip Harbor, Michigan and Dr. Brandon Ayre of East Hampton, Long Island, NY, brothers of the groom.

Deacon speaks to CWL

by Marguerite Seger

The October 10 meeting of St. Finnan's CWL was held at the home of Gertrude McDonald with 29 members present.

Guest speaker was Deacon Rev. Mark Fairthorne. The members enjoyed his talk on the role of the deacon—an ordained minister of the church, and the catechumenist.

The Bible study course resumed on Thursday, October 11. Attendance is welcomed.

Religious Christmas cards are now available at $4 a box. Catholic calendars will be available soon.

A drawing for a set of sheets and a handmade shawl will take place in December, the proceeds to go to Sister Simone Lefebvre for her work with the Indian Missions in Canada. Tickets may be obtained shortly.

It was announced that an evening of recollection will be held November 21, from 5 to 10 p.m. at Shalom House with Monsignor Guindon as guest speaker. Supper will be served and the fee is $10.

Eileen MacGillis, Registered Nurse, will be the guest speaker at the November 11 meeting. Her topic will be cardio-pulmonary resuscitation.

Birthday party held

Alexandria's Isabel MacCaskill was given a surprise 83rd birthday party on October 6 by her friends.

A birthday cake, baked by Mrs. Yvonne Larose, was presented to Mrs. MacCaskill, along with a bouquet of mixed flowers and roses.

Refreshments were served and master of ceremonies Duncan MacDonald, led the group in singing several songs.

Dalkeith Olympians

DALKEITH—The Dalkeith Library had a total of 19 students participate in its summer Olympic reading program. Those completing the program were Jennifer Gibbs, Melissa Gibbs, Kevin Gibbs, Duncan Fraser, Flora Anne Fraser, Abigail Laws, Lyne Meloche, Nancy MacCaskill, Patricia Wolfe, Jessica MacLeod, Susi Jungen, Thomas Jungen, Dawna MacDougall, Brenda Noble, Alison MacGillivray, Darren Lobb, Nathalie L'Ecuyer, Jeri-lynn Heinsma and Carrol Heinsma.

HARVEST SUPPER
St. Martin of Tours Parish
Glen Robertson
Sunday, October 28
4:00 p.m. to 8:30 p.m.
Menu includes: Hors d'oeuvres, Turkey, Stuffing, Meat Balls Potatoes, Salads, Homemade Pies
Adults $6; Family Rate
Students $4.00
Under 10 $2.00
Listen to a Musical Concert in the church either before or after your supper
Ad Courtesy of
Roy's
42-2c
Garage (Green Valley) Ltd.
Green Valley, Ont. Tel. 525-2300

P.O. BOX 107
GREEN VALLEY, ONT.
KOC 1LO

- TELEVISIONS
- STEREOS
- TOWERS
- ANTENNAS
- ROTORS, ETC.

With 14 years experience
Ladouceur Electronic Service
(LOCATED AT MARCEL TV-FURNITURE LTD.)
ADRIEN LADOUCEUR
Business (613) 525-3695 Residence (613) 525-1493
14-16tf

CHRISTMAS SPECIAL



17 Full Colour Professional Quality Portraits
3 5x7*
2 3½x5*
12 Wallet Size*
$9.95 on delivery
$1.00 SITTING FEE PER PERSON.
*APPROXIMATE MEASUREMENTS
Poses our selection. Additional portraits available at reasonable prices with complete package.
Satisfaction guaranteed or your money cheerfully refunded.
One offer per family
We use Kodak paper. For the good look.
portraits by STUDIO CANADA
DIV. OF CPL
AVAILABLE ON THESE DATES
Monday October 22, 10 a.m.- 5 p.m
Tuesday October 23, 10 a.m. - 5 p.m.

BONUS OFFER
BRING THIS COUPON AND RECEIVE 12 PHOTO CHRISTMAS CARDS*, FREE WITH THE PURCHASE OF COMPLETE PACKAGE
*PHOTOS NOT INCLUDED
STEDMANS
33 Main St. Alexandria Ontario



DOMTAR FOREST PRODUCTS
WOODLOT
MANAGEMENT
PROGRAMS



Domtar Forest Products at Cornwall is sponsoring several extension forestry programs. These programs are intended to help private landowners in the Cornwall area manage their forested land for production of forest products.

These programs are designed for the landowner with a hardwood woodlot who wishes to maximize its potential for further growth.

Under the program, an improvement thinning would be carried out in the woodlot according to a specific silvicultural prescription designed to benefit the woodlot and take into account the landowners objectives for his woodlot. The thinning will improve the woodlot by removing the poor quality and slow growing trees, giving the remaining better quality stems more room to grow.

For additional information regarding these programs please phone **Gilles Marion** of Domtar Forest Products at (613) 932-6620, Extension 333, for a visit with you to your woodlot. 42-1c

WHERE DO BUYERS AND SELLERS MEET TO MAKE THE PERFECT DEAL?

BABY basket, Holt's original, made in Italy, cotton plaid fitted mattress & lining. $35. 481-3551.

BABY crib, carriage, car-bed, swing, etc., under $65. 222-5900.

BABY crib with canopy & covers, $99. 241-4697 or 881-3606.

BABY crib $50. Dresser $90. Drapes $30. Call 495-2683.

BABY dresser, 6 drawer, plus hutch, yellow, $99. Matching crib $30. Playpens $15 each. 2 lamps with white gold filigree & white shades, $35 pair. 224-0259

BASE board heater, 8 ft. electric, good cond., 110 amp, 1250 watts, new $150, now $50. 244-1963.

WANTED
Brass bed. Double.
Reasonable. After six.
852-5085

BROADLOOM, hard twist, pale green, 9x15. $99. 423-0774.

CALCULATOR, electronic, $40. dictation machine, $40 postal scale, $75. adder $20. Call 923-8578.

CARPET, 9'x12', brown & white pattern, brand new, $80. 967-3387.

CEILING fan, 48" sweep, 4 blades. $99. Warranty, new. Call 842-4742.

CHAIR, swivel rocker, Colonial style, good cond. $75, table, trestle legs, Colonial, white pine, plus 2 bench seats, $70. evgs. 964-6541.

CHESTERFIELD & chair, $50. kitchen table, white, $20; 278-6429.

DISHWASHER, Viking portable, excellent cond. $99, 494-8835 after 2.

DRESSER, Yolles, 3 drawer, 4 tier, $99. Desk, twin pedestal, $35. Corner bookshelf, $15. 766-6234.

DRYER, electric, white, good cond., $50., 767-9725.

EXERCISE bike, Sears, $45. Polaroid 210 Land camera with flash, $45. 22 calibre Stevens semi automatic rifle with scope, $65. Wedding dress, size 11, $90. Call 221-6743.

FIRESCREEN & wood holder brass $25, rattan chair $15 278-6429.

FUR, brown lamb & suede bomber jacket, 7-9. A1 cond. $85. 261-3506.

FUR coat, ladies 'fun', size 15, $75., men's coat, size 44, $40., 493-6846.

FURNITURE, T.V., tape recorders, music equipment, bike, etc. All under $99. Bargains. 636-6355.

GARAGE oil heater and tank, $99. 249-3813.

HEATER, Electrohome base board, $12; Wringer washer, $65; White triple dresser, $35. 225-1508.

LEATHER Bomber Jacket, new, brown, lined, men 42, $89, 233-7981.

MEN'S leather coat, brown, size 42, like new. $99. 494-9251.

OLD floor radio, $55. Old clock $65, bench & weights set $35. 792-1226

PERSIAN Hybrid kittens & Himalayan male cat, $40 each, 884-4333.

SANTA on sleigh, 6 reindeers, 2 sentries, life size, moulded plastic, lights included, $90 firm. 781-1910.

SKATES, Bauer Ni[illegible]

SNOWBLOWER, Sunbeam electric 22", good as new, $85. 483-8861.

SOFA-fold out bed, good cond., $99. Rocker arm chair, $25. 244-1963.

STOVE, beautiful elec., push buttons, fast heating elements. Warming & baking oven $99. 481-8459.

STOVE electric, 30 inch, Moffat, good cond., $75. 535-9459 call after 5.

TELEPHONE answering machine, takes messages, records conversations, screens calls. $99, 842-4742.

TIRE, 1 new Goodyear steel belted Radial FR7815, $65. 752-3204.

TIRES radials (4) GR 78x15, $99, also (4) ER 78x14, $99, 292-1779.

TIRES, used, radials and regular, mostly summer. $35 pr. 532-1297.

TIRES (3) 700/13 & (1) B78-13 all on rims, W/W, all $40. Also wire wheel disc for 1979 Lincoln Versailles. Never used, $60. 787-0454.

TIRES, 2 Cdn. Tire P155-80R13 radials & rims for 78 Dodge Omni, 5,000 mi., $90. 531-5220 after 6.

FOR SALE
Brass bed. Double.
Moving, must sell.
928-8351

WASHER & Dryer, $99 pair. Small appliances, under $99. 222-3667.

WATER Heater, electric 40 gallons, good cond $50 [illegible]

RESTAURANT, stove, fryer, fridge, freezer, hot and cold table, sink, mixer, pizza oven, microwave. 388 King St. W.

RIFLE, FN-FAL, parkerized, all wood furniture, wood & perforated metal, fore end included. Excellent over all. $1,150. 483-1330.

RING diamond, solitaire, appraised value Oct. $2,250. Must sell $1,000. Negotiable. Call 624-6249.

RUG, genuine Persian carpet, must be seen, reasonable. 886-0352.

RUG, Indian wool, ivory & gold, 9x12, fine cond., $390. 690-0131.

RUGS, all wool, Indian, new, at very low prices. Call 226-0267.

RUGS, Indian, hand made at importers lowest prices, 277-3844.

RUGS. Indian handknotted wool. Buy direct from importer. 497-2073.

RUGS-Why pay more? 9'x12', $69; 12'x12', $95; 12'x15', $119, 12'x18', $139. 1346 Dundas St. W. 533-4481.

RUSSIAN Ermine fur coat, full length, size 16, excellent cond., best offer, 249-5015 evgs.

SALE of contents: furniture, ladies accordion 120 bass, plants, Nutrimax Juicer, blender, books and much more! 929-0726.

SAUNA heater, new 6,000 watt on sale $185, reg. pr. $350. Bi-Rite Store, 2995 Dundas W. 767-8013.

SEWING MACHINES REPAIRED
TO all makes & models of sewing machines [illegible] & same day

Every day, thousands of Canadians meet through a special message service that lets them know who has the best deal around.

FOR YOUR INFORMATION IT'S ADVERTISING

THE GLENGARRY NEWS

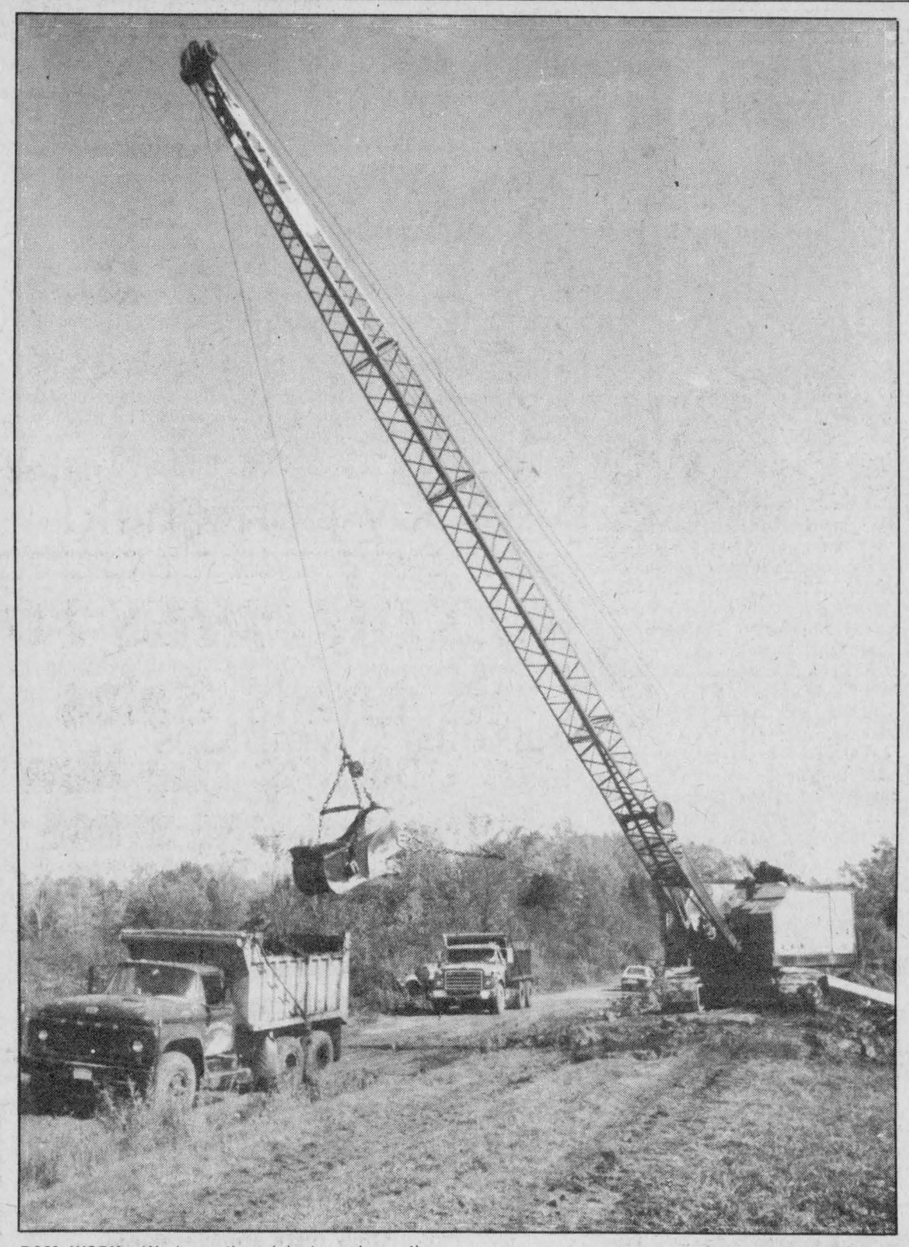

DAM WORK—Work continued last week on the Cardinal Dam on Loch Garry. On Thursday a bucket and drag line was brought in to deepen the surrounding water but work was halted the next day after the Township of Kenyon and the Raisin River Conservation Authority couldn't agree on what work would be done to Pine Avenue.

Staff Photo—Bruce Hayes

Seniors club takes bus trip

APPLE HILL
Aline Gormley

For the Happy Hour club, regular euchre sessions are companionship indeed, when seniors turn up week after week. On October 9 there were 23 tables formed.

Winners among ladies were Jessie Renwick, Margaret Cadieux and Dorothy Roy. Winners among men were Rolland De-Repentigny, Martin O'Brien and John MacMaster. Rose Lavigne won the door prize.

Names pulled for the special draw were Albert Cadieux, Rita Haley, Greta MacInnes, Isabel MacCaskill, Nora MacRae, Tena MacIsaac, Ernie Filion and Evangeline Campeau.

The next euchre meet is on October 23. If you care to join the group, you are welcome.

HAPPY HOUR SENIORS TRIP

With Donald Chisholm at the wheel, a full busload of happy seniors left Apple Hill on Friday, October 12 around 9 a.m. on their way to Perth.

Since the fog didn't lift until midmorning, much of the scenery was missed.

The first stop was Smiths Falls, at Hershey Chocolate, to watch the mixing and packaging of chocolate. Passengers stocked up on future Halloween treats.

By the time we reached Perth, everybody was anticipating a hearty dinner with a couple of hours to move about and shop around the town.

Heading for the Rideau Lakes by way of Westport, they passed Newboro and Crosby. At Chaffey's locks, a quaint resort called the Opinicon situated on the lake gave everyone a few minutes of enjoyable respite.

The weather had cleared up and surroundings were colorful. Oak trees aging in the autumn sunlight enticed us to pick acorns galore.

Back on the road, the terrain became hilly and the view opened up revealing a background of variegated hues of massed maples and birches.

On Highway 15, heading for Gananoque, the stretch was a bit rocky but far distant colors still claimed the beauty of the season. On the 401 evergreens were dominant on the tranquil islands, while skirting the shore multi colorful tones stood out amidst the odd green weeping willow. Glances were as restful as the quiet waters along the familiar highway.

We were nearing Brockville and our last call from Donald advising us to be back on the bus no later than 5:30 allowed for a stretch at the 1000 Islands Mall.

It was 7 p.m. by the time we hit home, happy to have strolled along beautiful countryside, to have admired nature and to have deepened friendships.

SECOND EUCHRE AT ST. ANTHONY'S

The second of a series of three euchre parties was played at St. Anthony's Church hall on Sunday, October 14.

Thanks to the eastern section of Apple Hill, food was plentiful and prizes were much appreciated. Everyone had a good time.

Among the ladies to win prizes were: first, Blanche Gauthier, second, Jeannine Lalonde, third, Theresa McDonald. The consolation prize went to Gertrude Lapierre.

Among the men who won prizes were: first, Romuald Giroux, second, Mac O'Byrne, third, Herbie O'Byrne. The consolation prize went to Ranald McPherson.

The skunk prize went to Cassie Welsh and a birthday gift (closest to the date) to Theresa McDonald. The lucky 50/50 draw ticket holder was Adelard Sauve, and Rosabelle Sauve, his wife, won the door prize.

Reporting on the first euchre, we had mentioned Mrs. Adrien Leroux as winning the anniversary prize and sharing 29 years of happy married life.

Well folks, it's much better than that. The years of continued happiness amount to 56 years, all told, and still going strong. In fact Mr. and Mrs. Leroux were at the euchre party last Sunday (fog and all) and as far as I can tell they could be attending many more.

Let's not forget the coming euchre on Sunday, November 4, sponsored by St. Michael's parishioners, Monkland. All are invited; same time, same place.

Students tour University of Ottawa

GDHS NEWSLINE

by Sharon Graham and Helene Lauzon

Come and practice your breakdancing skills during lunchtime. Breaking will occur at noon hour on Tuesdays and Thursdays in the new gym under the supervision of gym teachers. Learn the moonwalk, the backspin or just come and cheer your friends on.

DANCE

GDHS will be having its second dance of the school year on Thursday, October 25. The band that will be playing is called Restless Hearts and the admission will be $3 for one person and $5 for a couple. People who have a student card will have a 50 cent reduction.

Remember to sign your guests in.

SCHOOL TRIP

Students from grade 12 and 13 went on an excursion to the University of Ottawa on Friday October 12.

The university had sponsored a science and engineering day in order for high school students to learn more about jobs in those fields.

Students were encouraged to ask questions concerning teachers, tutition and courses and also went on different tours of each department. A few of the faculties visited were: chemistry, engineering, physics, biology, computer science, math and biochemistry.

We hope that this becomes an annual event, as it gives a better insight into university life.

SOCCER

On Thursday, October 11, our senior boys' soccer team played their best game of the season in the semi-final against Tagwi. The score was 4-0 on goals by Brian McCormick (2), Andrew Meth and Lyndon MacNaughton.

The SD&G final was held Wednesday, October 17 against St. Lawrence High School.

CONTEST

Students are encouraged by the English department to enter a short story essay contest.

The national grand prize is $1.600, $600 plus $1,000 scholarship.

The provincial prizes are $500, $300 and $100.

The deadline is December 31, 1984. Mr. MacLeod will receive, correct and give advice on student submissions.

TICKETS

A reminder from the assembly committee to deposit Wintario tickets in the box on the counter at the main office.

The Wintario tickets will help subsidize two trips held in November and March to the National Arts Centre for theatre performances.

Give from the Heart.

Thanksgiving raffle

GREENFIELD
Mary Couture

Winners of the raffle at the annual turkey supper held on Thanksgiving were: Mrs. C. Meloche of Dalkeith with a recliner chair; Betty Raymond of Greenfield with a handmade quilt; Courtney Goulden of Glen Nevis with a crocheted doily.

* * *

The next euchre will be held on Monday, October 22 at 8 p.m. All are welcome.

* * *

Annie St. Denis is presently on vacation in Holland with members of her family.

* * *

Mrs. F. Phillips spent the weekend in Guelph with members of her family.



On August 7, 1984, Mr. and Mrs. Romeo Séguin (nee Albertine Leblanc) celebrated their 50th wedding anniversary. A mass was celebrated by Rev. Kenneth Martin and then a party was given by their children, Rolland, Noella, Leandre, Gérard, Guy and their spouses, grandchildren, brothers and sisters of the jubilarians. 42-1p

Visitors with V. Leduc

Visitors with Veronica Leduc were Mr. and Mrs. Gerald Laplante of Florida, and Ann Kemp of Florida.

On the weekend Mrs. Leduc visited her daughter and son-in-law Mr. and Mrs. Denis Gelineau in Gatineau, Que.

your advertising dollars do better in.....
the classifieds

THE MOST MODERN CHARTER COACHES IN EASTERN ONTARIO
- Large Scenic Windows
- Air Conditioning
- Spotless Washrooms
- Comfortable Reclining Seats
- Air Ride Suspension

school-type buses also available for more economical transportation



DELANEY
DELANEY BUS LINES LTD.
AVONMORE, ONTARIO K0C 1C0
Fully licenced and insured to all points in Canada and the U.S.A.
346-2063 36-tf

Retiring?
Turn your RRSP into income with a Mutual Life payout annuity.
No fees, no charges. Competitive rates. Full range of income options. The safety and security of one of Canada's largest financial companies. Personal service from a qualified agent when you need it. For details call



ART BENTON
Martintown
528-4609
(call collect)
Life is a Mutual affair.
Mutual Life of Canada

MacGillivary's Outfitters
BAGPIPES
HIGHLAND SUPPLIES
TARTAN BY-THE-METRE
Anything Scottish We have it!



38-tf
315 Clark Avenue, Cornwall
Tel. 933-4867, 347-3729

Atlantic Hotel
The Station, Alexandria
Monday to Saturday
October 15 to October 20
FIDDLER'S CHOICE
Coming Next Week
Thursday to Saturday
October 25 to October 27
BRUCE GOLD
and
COUNTRY GOLD
with
IAN MacLEOD
(Fiddler)



Craig Miller Lodge
of Glen Nevis
SENIORS' RESIDENCE
*Rates from $475 monthly, all inclusive, no lease needed
- Private rooms available
- Rest Home Assoc. Member, thoroughly licenced and inspected
- Bilingual staff
- 3 acres of grounds for your pleasure
- Excellent home cooked meals
- Free laundry service
- Free weekly transportation to Alexandria
- Weekly movies, library, woodworking, and much more available.

Come and Compare, Decide for Yourself
Please Call Miss Sharon Preston
347-2306 39-4c

THE ROLAND PIANO PLUS 400

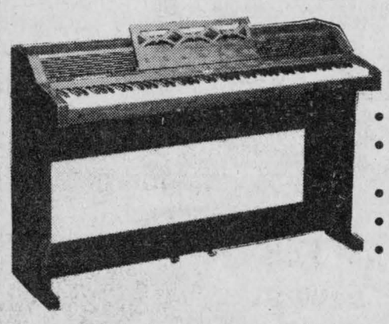

- NO TUNING
- 88 NOTES (Standard Piano Keys)
- PORTABLE
- HEADPHONE JACK
- WARM, NATURAL WOOD FINISH

Roland's Piano plus is a musical instrument quite unlike anything that has come before, offering all the sound, performance and response of a fine acoustic piano in a package and a price that is really in harmony with today's lifestyle.

Roland Electronic PIANOS Start at $495

MELODY MUSIC CENTRE
104 Pitt St. Promenade Since 1963 933-0205
42-1c

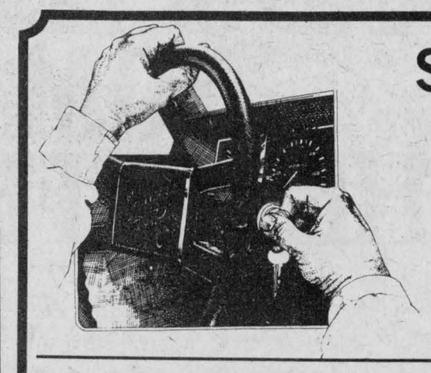

START and GO This Winter
With our Award-Winning Service Team

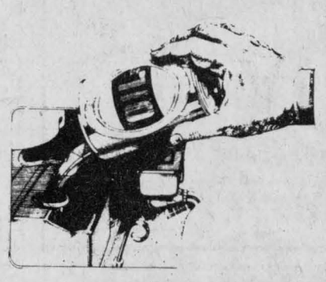

OIL, LUBE and FILTER
Most cars and light trucks
14.98 tax incl.

TUNE-UPS
LABOR 20% Off | Genuine GM Parts 20% Off
Most cars and light trucks



Guaranteed Service
Guaranteed GM Parts
Guaranteed Price

Factory-trained Technicians and the latest in Electronic Analysis equipment to keep you rolling

HOURS: Monday to Friday - 8 a.m. to Midnight
Saturday - 8 a.m. to Noon

GLENGARRY MOTOR SALES LTD.
Genuine GM Parts
SERVICE & PARTS DEPARTMENTS
American Express
Hwy. 34 South Alexandria 42-1c 525-1480 or 347-2436

OPEN HOUSE
SATURDAY OCT. 20 & SUNDAY OCT. 21
FURNISHED MODELS ON DISPLAY INCLUDING THE EXCITING NEW 2 STOREY ASHDALE
SPECIAL CASH DISCOUNTS IN EFFECT DURING OPEN HOUSE DAYS
- VISIT our extensive model court.
- SEE the factory where Heritage Homes are built.
- FREE entertainment free coffee and donuts.
- CUSTOM homes and cottages on your lot.

Heritage HOMES
BY MOREWOOD INDUSTRIES
Morewood, Ontario



* Shell and interior framing package.

Congratulations

To All The

NEW STORES

and

BUSINESSES

in

Alexandria

and area

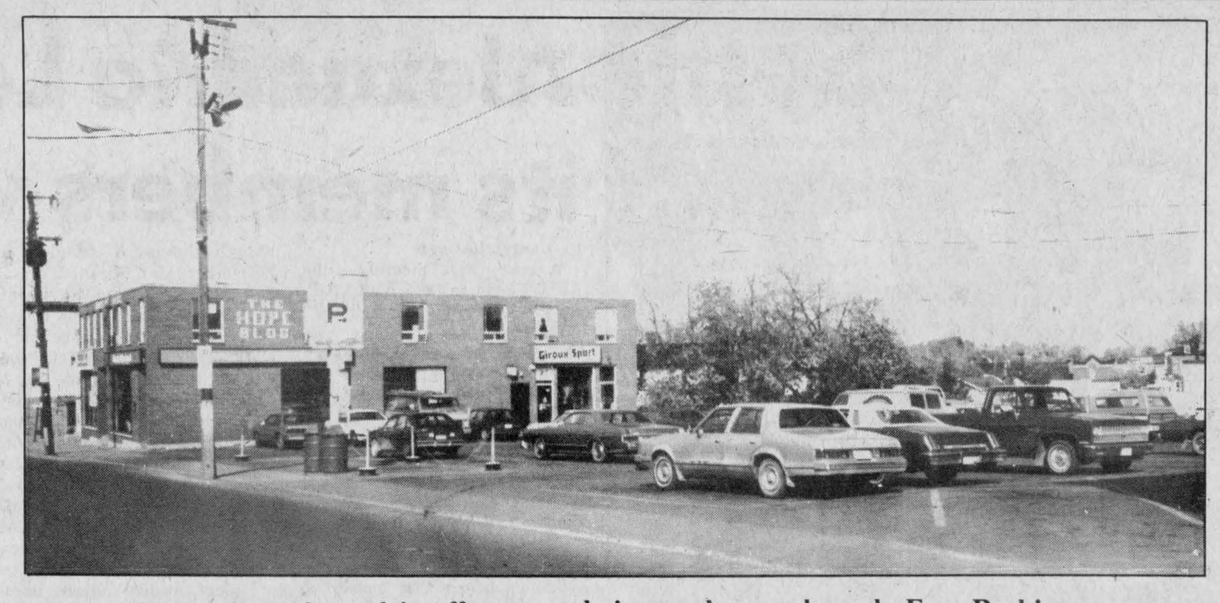

Downtown Alexandria offers you choice, savings and ample Free Parking



"Get a smile to go."

Send the new Pick-Me-Up Bouquet

Glengarry Flowers

24-Hour Phone Service

Located in the "Heart" of Alexandria

43 Main St. S. **525-1660**

Send your thoughts with special FTD care.® 42-1c

OCTOBER SPECIAL

While They Last

20'' Color TV

Portable, 5yr. warranty on parts and service
Reg. $479.95

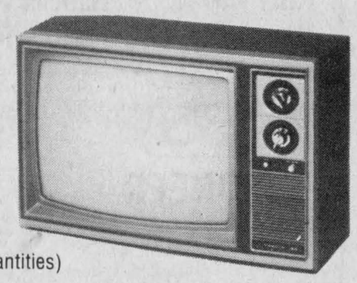

$399

(Hurry! Limited Quantities)

SUPER SAVINGS
On Blank Video Cassettes
(IN STOCK)
VHS **8.99** Beta **7.99**

MIRON

Electronic Sales & Service

32 Main St., South **525-4007**

42-1c

CONGRATULATIONS TO

The New Canadian Tire Store
(R. Lewis and staff)

From

Alexandria's Full-Service Bookkeeping Firm

Maurice Lemieux Bookkeeping
and
Rhea Lemieux Discounting

66 Main St., South **Alexandria** 42-1c **525-1666**

SKY-HI

VIDEO

RENTALS

525-1736 347-3296

OVER **1,400** MOVIES AVAILABLE

Participate in our
Christmas Draw

1st PRIZE: 3 movies a week for 1 year
2nd PRIZE: 2 movies a week for 1 year
3rd PRIZE: 1 movie a week for 1 year

42-1c

BEST WISHES TO

R. Lewis Sales

On Opening The New

CANADIAN TIRE STORE

We carry a full line of automotive starters and alternators and industrial and agricultural armatures

Sales and Repairs
Fast Efficient Service
WE GUARANTEE ALL WORK

RYAX ARMATURE 42-1c

60 Main St., South **Alexandria** **525-1123**

BOOTS



Cold weather dressing from the ground up.

Keep in the fashion step with high style boots....right for the season.

You'll find a complete line of Winter Boots in all the latest styles and colors at...

THE BOOTIQUE

25 Main St. **525-2934**

42-1c



WE HAVE YOUR HOCKEY STICK!

See The Best Selection In Town by Famous Makers such as

- Sherwood • Victoriaville
- Cooper • Koho • Christian

Canadian Aluminum Hockey Sticks **34.95**

CHRISTIAN HOCKEY STICKS
Buy 2 — Get 1 FREE

SKATES FOR THE FAMILY
Bauer, CCM, Micron, Daoust
In all sizes and styles

Full range of Hockey equipment by famous Canadian makers also team jackets, sweaters, etc.
See It All At...



GIROUX SPORT

MasterCard CHARGEX VISA

55 Main St., South **525-3688**

Place Mats and Coaster Sets

1/3 OFF!



Famous and charming Pimpernel place mats, with their traditonal decor, are on sale at Birks, beautifully boxed. Mats are cork-backed to prevent table damage, and heat-resistant to 212°F.

7 of the most popular Pimpernel patterns are available.

Shown: Field Flowers and English Countryside.

Not shown: Meadow Flowers, English Inns, Ontario, Chinese Screens, Ships.

Set of 4 Dinner Mats (15 3/4''x11 3/4'') Reg. $32.95 **21.95**
Set of 4 Luncheon Mats (12''x9'') Reg. $22.95 **15.25**
Set of 6 Coasters (4 1/8''x4 1/8'') Reg. $9.95 **6.60**

DESROSIERS & HOPE

Jewellers and Gift Shop

49 Main St. South *Alexandria* *525-2339*

41-1c

HOPE'S AUTO PARTS LTD.

Centre of Alexandria

"We know there are new stores and other store in town

DON'T FORGET

One Of The Oldest Stores
With the most complete inventory for

CARS - TRUCKS - TRACTORS

From 1931 to 1984

Call and ask for

BILLIE GEBBIE

One of the most experienced Parts Managers in the Untied Counties with over 25 years experience

We're proud of our lines of

Compressors, Paint and Supplies, Mufflers and Exhaust Systems, Castrol Oils and Greases, Fram Filters, Delco and Exide Batteries for cars, trucks and tractors, Tires, Exchange Automatic and Standard Transmissions, Front and Rear Shocks by Gabriel and Munroe, Fenders and Body Panels, Quaker State Oils and Greases, Tools, Tool Boxes, mechanic's Chests, Drills, Grinders, Bearings of all types, Gates Belts for vehicles, tractors and industry.

MANAGEMENT AND STAFF

Billie Gebbie, Wally Hope Jr., Nicole Gregoire, Anna Boisvenue and Noel Lajoie

Hope's Auto Parts Ltd.

40 Main St. South **525-1330**

42-1c

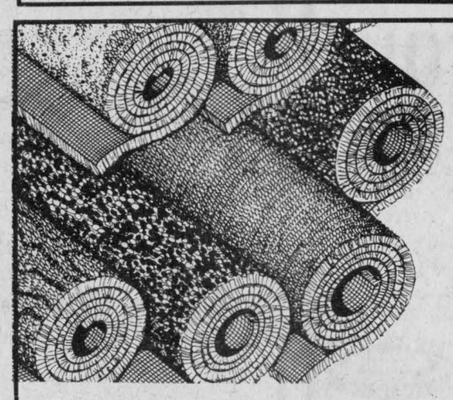

CARPET SALE

Good range of Canadian made carpeting in a wide variety of styles and shades

1.95 sq. yd. **4.95** sq. yd. **6.95** sq. yd.

The Best of SICO
INTERIOR PAINT
in Latex, Enamel, Alkyd choice of finishes.
Free tinting to 250 pastel shades

From **16.99** 4 L can



PHJ BUILDING SUPPLIES

Lumber, Insulation, Hardware, Siding, Floor Covering, etc.

42-1c

204 Main St. North **(at the tracks)** **525-3446**

Tootsie's

FASHION INC.



Shape up for Fall With these Savings



Ladies'
JEANS **12.18**

Jacarel
SWEAT SHIRTS **10.18**

68 Main St.
Eastcourt Mall

Alexandria
Cornwall

42-1c

Alexandria Legion honors its members with awards



LEGION AWARDS—The Alexandria branch of the Royal Canadian Legion held an awards night October 10 to honor those members who have contributed to Legion projects. Those receiving awards were, left to right, Vi Dudar and Helen Kaufmann for past service; Kay Hay and Agnes Leonard for work performed; Carol Campeau for part service; Donald McMaster for Legion man of the year; Howard Barclay for work performed; Bess Clingen, who received an award for past services for her son John; and James Y. Baker for past services.

by Marguerite Seger

A joint general meeting of the Royal Canadian Legion and Ladies Auxiliary of Branch 423 Alexandria was held in the clubrooms on Wednesday, October 10 at 8 p.m.

President Gordon Leonard gave a promising financial report, stating there were many improvements still to be done to the building. There are 213 members in the Legion and the building fund will remain open for further donations.

Comrade Harry Main was called upon to act as master of ceremonies. President Leonard welcomed Zone Commander Bill MacPherson and Zone Commander Winnifred Campeau, L.A., both of Zone G4 Cornwall Branch 297.

Zone Commander MacPherson presented the awards and certificates of merit to the following members and associate members for their outstanding work: Carol Campeau, John Clingen (in his absence the award was given to his mother, Mrs. Elizabeth Clingen); treasurer Helen Kaufmann for her generous financial contribution to the Legion; secretary-treasurer J. Y. Baker for his untiring work; to Comrade Agnes Leonard and Comrade Kay Hay for their generous devotion and contribution to the cause of the Legion; Comrade Howard Barclay (bartender) for his many long hours put in on the job; Comrade Vi Dudar for her help and contribution at all times; Comrade Bernice McDonald, past president, for her untiring interest in sports.

The Man of the Year award, donated by the late Florence Villeneuve and family in memory of her late husband, Dr. J. W. B. Villeneuve, went to Comrade Donald MacMaster.

Five-year pins went to Comrades Vi Dudar, Mel Leduc and Pearl MacRae; 10-year pins to Comrade Barbara Legroulx and to Lula Proulx; 15-year pins to Comrade Juliette Robert; 20-year pins to Comrade Dora Aubin and Comrade Adele Collin, Comrade Helen Kaufmann, Comrade Irene L'Ecuyer, Comrade Catherine McCormick and Comrade Bernice McDonald.

A 25-year pin went to Comrade Mary Main and 30-year pins were presented to Comrade Elizabeth Clingen and Comrade Beatrice Macdonell.

Secretary Seger thanked Comrade Campeau and presented her with a centennial book of Alexandria, while President MacRae presented her with a silver coin.

Mayor J. P. Touchette presented the centennial book and Alexandria pin buttons to Comrade MacPherson on behalf of the town.

A lunch was served by the Ladies Auxiliary and a social evening was held.

* * *

Don't forget to support our poppy campaign and our special draw which will be held on Sunday, November 11, at 5 p.m., in the clubrooms, following our annual Armistice Day service which will take place there at 3 p.m.



WOMEN HONORED—Members of the Alexandria Legion Ladies Auxiliary were honored for many years of service at a special ceremony on October 10. Those receiving awards were, front row, left to right, Helen Kaufmann - 20 years; Barbara Legroulx - 10 years; Vi Dudar - 5 year pin; Zone Commander Winnifred Campeau of Cornwall. Back row, left to right, Marguerite Seger; Elizabeth Clingen - 30 years; Mary Main; 25 years; Beatrice Macdonell - 30 years; Mel Leduc - 5 years; Pearl MacRae 5 years; Marie Rose Aubin - accepting for her mother-in-law Dora Aubin - 20 years and sister-in-law Juliette Roberts - 15 years. Absent from the photo are Lula Proulx, Dora Aubin, Adele Collin, Rene L'Ecuyer and Bernice McDonald.

Photo-Jacques Lefebvre

St. Raphael's CWL learn value of family

ST. RAPHAEL'S—M. C. MacBean, Christian Family Life Convener of St. Raphael's CWL, was in charge of the program at the October 9 monthly meeting held at the rectory.

She stated the family holds the hope of the present and the future. When all goes well within the family, life is worth living.

Pro Life is the issue to which we must all individually and collectively commit ourselves, she said. Pro-Life memberships were sold in September and orders were taken for Pro-Life Christmas cards.

1985, the International Year of Youth, will be marked by at least one spiritual function.

President Sue Lajoie chaired the business portion of the meeting.

Treasurer Sharon Cameron reported a balance of $793.52 in our working account.

Organization Convener Anna Margaret MacDonald commented on the financial crisis of National Council. After some discussion, a motion was made and seconded that our council forward $90 towards this cause, which would be $1 per member.

Lillian St. Onge, Community Life Convener, announced the Ministry of Agriculture and Food fall course, "Braiding."

Members Marcella Dore and Anna Margaret MacDonald will attend the leadership course on November 7 and November 14.

Communications and Public Relations Convener Betty McDonald recommended highly the movie "The Prodigal," being shown at the Brookdale Cinema from Oct. 12 to Oct. 18. It is the story of a modern day prodigal and has strong appeal for every member of the family.

"Highway to Heaven," a CJOH TV program shown on Wednesdays at 5 p.m. was also recommended.

Spiritual Convener Therese Valade opened the meeting with a scripture reading. She informed members of the evening of Recolletion being held at Shalom House on November 21 from 5 p.m. to 10 p.m.

Msgr. Guindon, as guest speaker, has chosen annulments as his topic. She recommended that we have a mass on the first Saturday of each month and return to that special devotion to Mary.

Another project to be undertaken is to enhance the Blessed Virgin's corner in our church.

After adjournment of the meeting, a social half hour followed.

Dolls highlight WI meeting

by Janet Robertson

BAINSVILLE—Marcella Sauve of Bainsville was guest speaker at the Bainsville Women's Institute when she displayed a large selection of dolls from many countries which she has collected and in many cases repaired.

Some were dressed in beautiful dresses made by herself.

As she described the repairing and repainting of these delightful toys she passed around each doll for all to examine.

The members answered the roll call by naming a country each has visited or would like to visit. Scotland was the favorite.

Marguerite Ross responded to the motto "it is a mistake to believe that governments can give things to the people without first taking them away from the people".

Plans were discussed for attending the area convention in Ottawa, October 22-23.

There will not be an officers conference next year. Instead a workshop for curators will be held in February.

The members decided not to take the adult short-course, "Braiding Rugs".

Brochures for Women's Institutes and more W.I. pins will be ordered.

The November meeting will be a luncheon meeting at the Jade Gardens, followed by a visit to the SD&G School Board Offices in Cornwall.

A trivia contest was won by Daphne Cant.

PIONEER BRAND ALFALFA
AS GOOD AS ALFALFA GETS
PIONEER® BRAND SEED CORN
PERFORMANCE YOU CAN COUNT ON

Representatives

Rimi Roy	Lancaster	347-3304
Barton Roy	Bainsville	347-2356

PIONEER BRAND ALFALFA SEED
Pioneer is a brand name; numbers identify varieties. ® Registered trademark licensed to Pioneer Hi-Bred Limited Chatham, Ontario

PIONEER® BRAND SEED CORN
Pioneer is a brand name; numbers identify varieties. ® Registered trademark licensed to Pioneer Hi-Bred Limited Chatham, Ontario
42-2c

TRP
READY MIX LTD.
Associated With A.L. Blair Construction Ltd.
EXCAVATING CONTRACTORS
EQUIPMENT RENTALS
ALL QUARRY PRODUCTS
SAND & GRAVEL
MAIN OFFICE MOOSE CREEK 538-2271
QUARRY & READY MIX PLANT AT ST. ALBERT 987-5377

Michel Menard, D.D.
DENTURIST
Immediate Appointments
Dental Repair
Complete, Partial and Soft Plates at
"Smiling" Prices
50 Ste. Catherine, St. Polycarpe
Tel. 1-514-265-3332

CAMERON'S INSULATION
will be at the
Home & Trade Show
Oct. 22, 23, 24
at the
Cornwall Civic Complex
Come and see our line of
Kitchen Cabinets, Wood Stoves
Swimming Pools and Patio Furniture
We're in booths 58 to 62
7 South Branch Road, Cornwall 938-9442
42-1c

IT'S NEWS TO US!!
It's also news to your friends and neighbors...
- If you have out of town guests
- If you take a trip
- If a son or daughter leaves for college
- If a son or daughter enlists in the Armed Forces
- If a son or daughter receives scholastic honors
- If someone in your family receives a promotion
- If there's a death in the family or in the neighborhood
- If you entertain at dinner or a party
- If you're celebrating a wedding anniversary
- If you move out of town
- If someone moves into your neighborhood
- If someone enters a hospital

We do need your help and we appreciate it when you call with items of interest. We hope you'll phone or write when you have such items.

The Glengarry News
3 Main St., Alexandria 525-2020

TRUST COMPANY GUARANTEED INVESTMENT CERTIFICATES
12.625%
5 YEAR TERM
G.I.C. or R.R.S.P. ANNUAL INTEREST

TERM	ANNUAL	SEMI ANNUAL	MONTHLY	R.R.S.P.
1 Year	12.125%	11.75%	11.50%	12.00%
2 Years	12.25%	12.00%	11.75%	12.25%
3 Years	12.375%	12.00%	11.875%	12.375%
4 Years	12.375%	12.00%	11.875%	12.375%
5 Years	12.625%	12.375%	12.00%	12.625%

No Handling Charges
SERVING OTTAWA & AREA FOR OVER 30 YEARS
GIFFORD ASSOCIATES
504 PITT STREET 937-0118
CALL DOREEN HEBERT
Rates Subject to Change

DON'T LET THIS...
...HAPPEN TO YOU!
Let us keep your car in tip-top shape and ready for Winter
- OIL CHANGES
- TUNE-UPS
- PRE-WINTER CHECK-UPS
- TIRES

COMPLETE REPAIR SERVICE by Class 'A' Mechanic
We Use QUAKER STATE OIL In all our oil changes
Motor Vehicle Inspection Station
OPEN: For Repairs — Mon. to Fri. 8 a.m. to 6 p.m., Sat. 8 a.m. - Noon
For Gas — Mon. to Fri. 7 a.m. to 9 p.m., Sat. & Sun. 8 a.m. to 9 p.m.
24-HOUR TOWING J & E GARAGE PAY THE EASY WAY
129 Kenyon St. at Macdonald Blvd. 525-4309
42-1c

Glengarry competitors do well

AG REPORT
Glen Smith

One hundred and eighty head were exhibited in the champion Holstein show at the Ottawa Winter Fair. Glengarry county Holstein breeders represented their county well with a strong showing.

In the junior calf class, Donald McCrimmon placed 24th. In the intermediate calf class, Murray Howes placed 9th; Robert MacDonald 12th and Casey Van der Burg 15th. In the senior calf class, Robert MacDonald placed 17th. In the two-year-old class, Casey Van der Burg placed 3rd and Robert MacDonald came 12th. In the three-year-old class, Robert MacDonald 2nd; Carmin Howes 3rd, Robert MacDonald 5th; Campbell MacGillivray, Gillvreen Farms 15th; Alex D. MacLeod 20th and Robert MacDonald 21st. In the four-year-old class, Gillvreen Farms 14th and Alex D. MacLeod 22nd. In the five-year-old class, Alex D. MacLeod 4th; Robert MacDonald 5th and 7th and Gillvreen Farms 9th. In the Aged Cow class, Alex D. MacLeod placed 9th. Robert MacDonald exhibited the 2nd place Breeder's Herd and was runner-up Premier Breeder.

In the grain and seed classes, Bill Johnston, Martintown, placed 1st in red clover, 1st with his bird's foot trefoil, 1st with winter wheat, 1st with barley, six-row and 1st with barley, two-row. Donald McCrimmon, Dalkeith, placed 1st with his timothy, 2nd with red clover and 3rd with cob corn. John Peters, Martintown, placed 1st with his shelled corn and 2nd with cob corn.

In the hay classes, Donald McCrimmon placed 1st with second cut other legume, 1st with first cut other legume, 1st for first cut mixed and 1st for second cut mixed which was also selected as the champion forage exhibit. Donald also placed 3rd in the first cut alfalfa class and 5th with his second cut alfalfa. John Peters placed 1st in the second cut alfalfa class and 3rd in the first cut mixed class. Bill Johnston placed 2nd in the first cut other legume class and 3rd in the first cut mixed class.

In the 4-H championship show, Glengarry had 19 4-H members exhibiting their projects. Exhibiting calf projects were Sandra Cameron, Denise Dorie, Christopher Eamer, Matthew Eamer, John Edwards, Lorna Howes, Mitzi Howes, Dean MacIntosh, Warren MacIntosh, Beth MacLeod, Campbell MacLeod, Blake McDonell, Glenn McKay, Scott Moffatt, Heather Pasco and Peter Van der Burg. Andrew Page showed his steer project and Cary Kronwald and Fiona MacDonell competed in the horse championship class.

All 4-H members represented our county well with Glenn McKay and Lorna Howes placing as Reserves in their respective divisions. Chrisopher Eamer exhibited the Reserve Grand Champion Limousin 4-H heifer for the day. The Glengarry group of three junior Holstein heifers placed 2nd in their class.

CONTACT HAYS CLASSIC

Two hundred and sixty 4-H members from across Canada came to compete in the fifth annual Contact Hays Classic, an all-breed 4-H dairy show which was held in Markham on Saturday, October 13. Representing Glengarry were the following 4-H'ers—John Edwards, Williamstown; Stephen Fraser, Lorna Howes and Mitzi Howes from Dalkeith; Glenn McKay, South Lancaster and Peter Van der Burg, Bainsville.

The 4-H members competed in both showmanship and conformation classes, putting on a good showing. Peter Van der Burg placed 9th and Glenn McKay 13th in their respective intermediate showmanship divisions and all other county members in the second string of their divisions. The competition was strong in the conformation classes with three of our members in the second string. Notable exceptions were Glenn McKay and Lorna Howes who placed 2nd and 10th respectively in their own divisions and going on to the intermediate calf finals. Peter Van der Burg placed 5th in his division and went on to take 14th in the junior 1983-84 calf championship.

The event gave the members a chance to compete at the national level and will be a memorable event for all involved.

WINTER EXPERIENCE PROGRAMS

Farmers wishing to hire labor during the winter months should be aware of the Agricultural Trainee Program, formerly known as the Winter Experience Program. The program is available to help unemployed youth, 15-24 years of age, find work on farms for the winter months. They must have been unemployed for a twelve month period and have no more than a Grade 12 education. They will receive $4 per hour based on a 40-hour week with the farmer contributing one-half of the hourly wage. The program is in effect for 19 weeks beginning November 12. Interested farmers and youth should contact the Canada Farm Labor Pool in Vankleek Hill.

There are many other projects and positions available through the Winter Experience Program. A Youth Secretariat booklet listing all winter programs as well as application forms is available from this office.

COMING EVENTS

Glengarry/Prescott Ayrshire Club annual banquet and awards night, Friday, October 26 at the Maxville and District Sports Complex, starting at 7:30 p.m. Tickets are $10 each and available from club directors and the agricultural office.

Glengarry Holstein Club awards banquet and ladies night, Friday, November 2 at the Bonnie Glen, starting at 7:30 p.m. Dancing to The Brigadoons. Tickets are $12.50 each and available from club directors and the agricultural office.

Royal Agricultural Winter Fair, November 8-17; Ayrshire show, Tuesday, November 13 at 9:30 a.m.; Holstein show, Wednesday, November 14 at 9 a.m.

Glengarry 4-H banquet and awards night, Thursday, November 22 at the Bonnie Glen, starting at 7:30 p.m. Tickets will be available in the near future.

Management for profit seminar, Thursday, December 6 at the Maxville and District Sports Complex. Registration is $20 which covers the noon meal, a binder containing proceedings, remuneration for speakers and hall rental. Second registrations for spouses or sons will be $10 (proceedings will not be provided). This seminar is part of a ministry program sponsoring 25 such seminars across the province.

The objective is to make farm families aware of the financial management techniques they can use to help them remain profitable. Pre-registration is required and tickets are available through the agricultural office.

Glengarry Holstein Club annual meeting, Wednesday, December 12, Kirk Hill United Church, starting at 10:30 a.m.

Grain marketing seminar. A two-day seminar on grain marketing, to be held in Kemptville for Eastern Ontario growers, is planned for January 31 and February 1, 1985.

Promoting agriculture

October has been declared Agri-Food Month to pay tribute to the fundamental place agriculture holds in Ontario's economy. This is especially true for the Three United Counties, where farming is an important way of life. In this column, I would like to look at some of the recent developments for our agri-food business throughout the province.

As you know, a national tripartite farm income stabilization program is Ontario's first priority. Although four provinces—Alberta, Manitoba, Saskatchewan and Ontario—and the federal government have formally agreed to the plan, we are awaiting passage of the necessary federal legislation. If a national tripartite program is not in place by January 1, Ontario will introduce an interim bipartite farm income stabilization plan.

The proposed bipartite plan would be funded by producers and the province to cover slaughter beef, background beef animals, cow-calf operations, hogs and sheep. Producers would participate voluntarily. The bipartite plan would provide a safety net for producers and is designed to be rolled over into the national plan once it is implemented.

The Agricultural Council of Ontario will undertake a comprehensive study of farm incomes in this province as its first project. The study will include such things as unpaid family labor, the importance of off-farm income and the difference between the services available in rural and urban areas. It will also consider the issue of the depreciation of assets in the 1980s and how this relates to the farmers' ability to borrow.

The council decided to examine farm incomes in Ontario to gain a perspective that would help it to offer effective policy advice to the government. The study is expected to be completed by the end of spring, 1985.

Finally, the Ontario Task Force on Health and Safety in Agriculture is beginning a series of public hearings in November. The task force was established by the Ministry of Agriculture and Food and the Ministry of Labor to investigate and report on the need for protection of the health and safety of farmers, their families and farm workers.

Individuals and representatives of organizations are invited to present their concerns about health and safety: the hearings and briefs will provide important input to the preparation of a report on the Health and Safety of Agriculture. A meeting will be held for our area in Casselman on December 13, 1984.

Food prices are expected to drop

QUEEN'S PARK
Noble Villeneuve

Food prices are expected to decrease during the remainder of 1984 say Agriculture Canada economists.

Red meat and poultry prices are expected to drop in the fourth quarter of the year as are prices for storable vegetables. Salad vegetable prices will begin to rise as imported produce replaces Candadian produce.

Drought has affected wheat and grain production in Western Canada. Canadian wheat production is expected to be more than 20 per cent lower than in 1983-84. Total wheat exports will be 25 per cent lower than last record exports. Prices are forecast to decline by two per cent in line with falling world prices.

Coarse grain production, despite reduced production in Western Canada, is forecast to rise because of record production in Eastern Canada. With a return to normal world production levels, prices are expected to decline except in Western Canada where grain prices could increase more than four per cent depending on local supply conditions. Corn prices in Eastern Canada are expected to fall by 10 to 15 per cent.

Moderately higher world oilseed supplies with stable to slightly lower prices are forecast by Agriculture Canada economists. Lower beginning stocks for canola, flaxseed and soybeans will result in lower total Canadian supplies despite increased production.

Exports of canola will decline slightly while flaxseed exports could remain at high levels. Canadian soybean production is forecast to increase by 30 per cent this year.

Stronger North American slaughter cattle prices are expected as red meat production declines and continued economic growth strengthens consumer demand. A1,A2 steer prices in Toronto are forecast to average between $84 to $88 per hundredweight in the fourth quarter and strengthen more in the first quarter of 1985.

Improved profit conditions for North American hog producers are predicted during the next year as feed grain prices decrease and hog prices remain above year-earlier levels.

Prices for chicken, turkey and eggs are forecast to decline because of lower feed grain prices. Lower corn prices are expected to result in an average eight cents per dozen decline in egg prices during the fouth quarter of 1984.

Vegetable production in 1984 is up from last year due to increased plantings and good growing conditions. Prices will be below last year's record levels for many vegetables.

However, fruit production will be similar, or slightly below last year with prices similar or slightly higher.

Canadian agricultural exports were at a record pace during the first half of 1984, but this will not continue through the second half of the year. A trade balance of $2 to $5 billion is forecast with export sales of 90.5 to $9.7 billion and imports totalling between $5.2 to $5.5 billion.

Net farm income is expected to reach $3.4 billion, down three per cent from 1983.

Whitewashing and Disinfecting
High Pressure Washing
Bill Anderson
Tel. 674-5765

VIDEO
THEORET VIDEO
SPECIALS
Continuing All Summer
1 VCR Plus 3 Movies
Monday thru Thursday
$12.98 plus tax
WEEKENDS
1 VCR - $10
Movies - 3 for $10
$25 WEEKEND SPECIAL
Friday to Monday
VCR - Plus One Extra Movie Free
171 Main St. S. 525-1006
32-tf

A Healthy Heart is a Family Affair
give... heart fund

October Special
Permanent 19.95
October 8 to October 20
Call for your appointment
525-1037
SALON DENYSE
56 Jean Street
42-1c



Glengarry Arts & Crafts Market

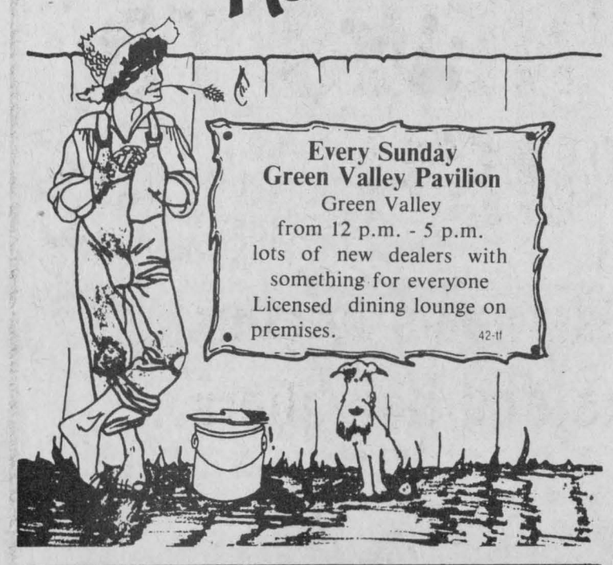

Every Sunday
Green Valley Pavilion
Green Valley
from 12 p.m. - 5 p.m.
lots of new dealers with something for everyone
Licensed dining lounge on premises.
42-tf

WE'RE MOVING
to
Highway 34, South
Alexandria
41-3c

LOCK UP 9¾% ANNUAL PERCENTAGE RATE NOW
Ford

Ford Tractor offers low 9¾% CONSTANT ANNUAL PERCENTAGE RATE financing for up to 60 months
Buy a new Ford tractor now and get the security of *constant* rate financing. Your payments remain the same for the entire term of the finance period... even if other interest rates skyrocket. Here's how it works:
Buy and take delivery of any new Ford tractor now. We'll help arrange low 9¾% CONSTANT ANNUAL PERCENTAGE RATE financing for qualified buyers for up to five years on Series 10 and TW Series tractors. Up to three years on Ford 1000 Series and the new Ford 2110. Financing is through Ford Credit Canada Limited.

OR DELAY YOUR PAYMENTS UNTIL MARCH 1, 1985
Prefer to delay payments instead? We can help arrange a waiver of finance charges and deferral of payments until March 1 for qualified buyers, followed by up to four years of 12¾% CONSTANT ANNUAL PERCENTAGE RATE financing. You'll make no payments and finance charges will not begin to accrue until March 1, 1985.

AND THERE'S MORE
Implements purchased with the tractor may also be financed under these special rates.
Special factory incentives help us offer great deals, too. You'll save on new Ford tractors and the options you want most, including front-wheel drive.
These limited-time offers began September 1, 1984, end November 30, 1984. A qualifying down payment or trade-in is required. Certain restrictions apply.
STOP IN SOON FOR DETAILS.



TROTTIER BROS.
Farm Equipment Ltd.
Hwy. 43, West Alexandria 525-3120
Ford Tractors Equipment
37-tf

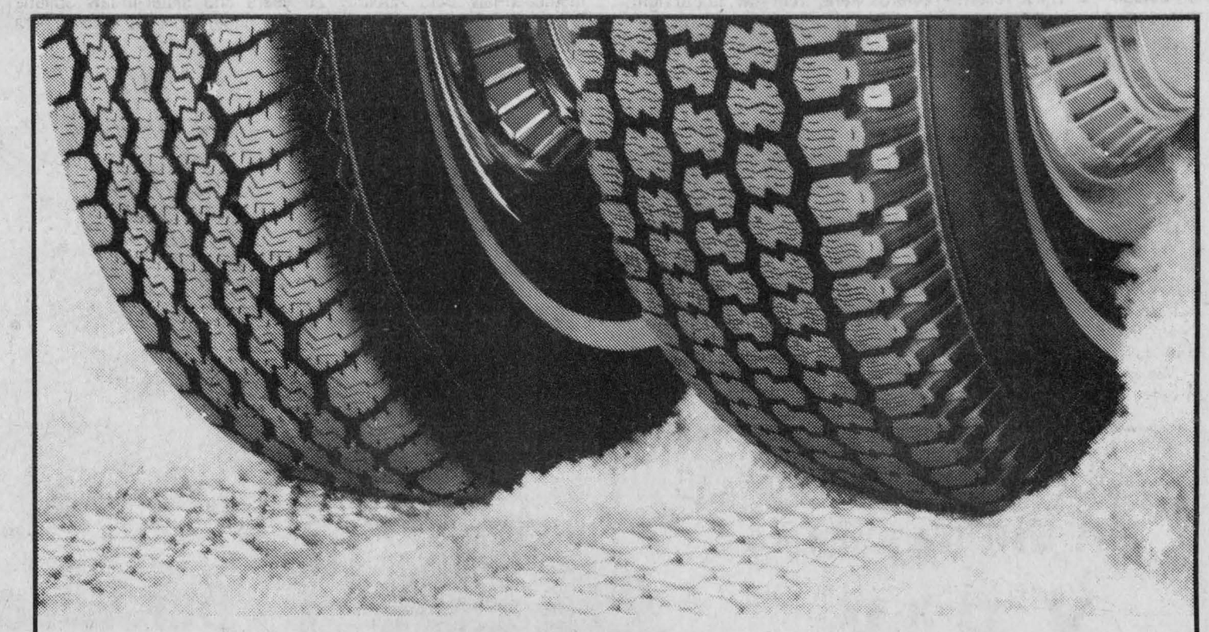

All-season tire or winter tire?
MICHELIN

Michelin XA4 all-season radial
- Sustained traction in winter;
- Superior adhesion on wet pavement;
- Smooth and silent ride on wet and dry roads;
- Exceptional durability.



MICHELIN
Michelin standards make all the difference.

Michelin XM-S1 winter radial
- Aggressive tread design built for the worst winter driving conditions;
- Superior grip on wet roads;
- Smooth ride on dry pavement.

Come in and make your choice at:
GUINDON TIRE SERVICE
1300 Pitt Street Cornwall 933-6761
Main Street Apple Hill 527-2844
Call TOLL FREE 1-800-267-7191
MasterCard CHARGEX VISA

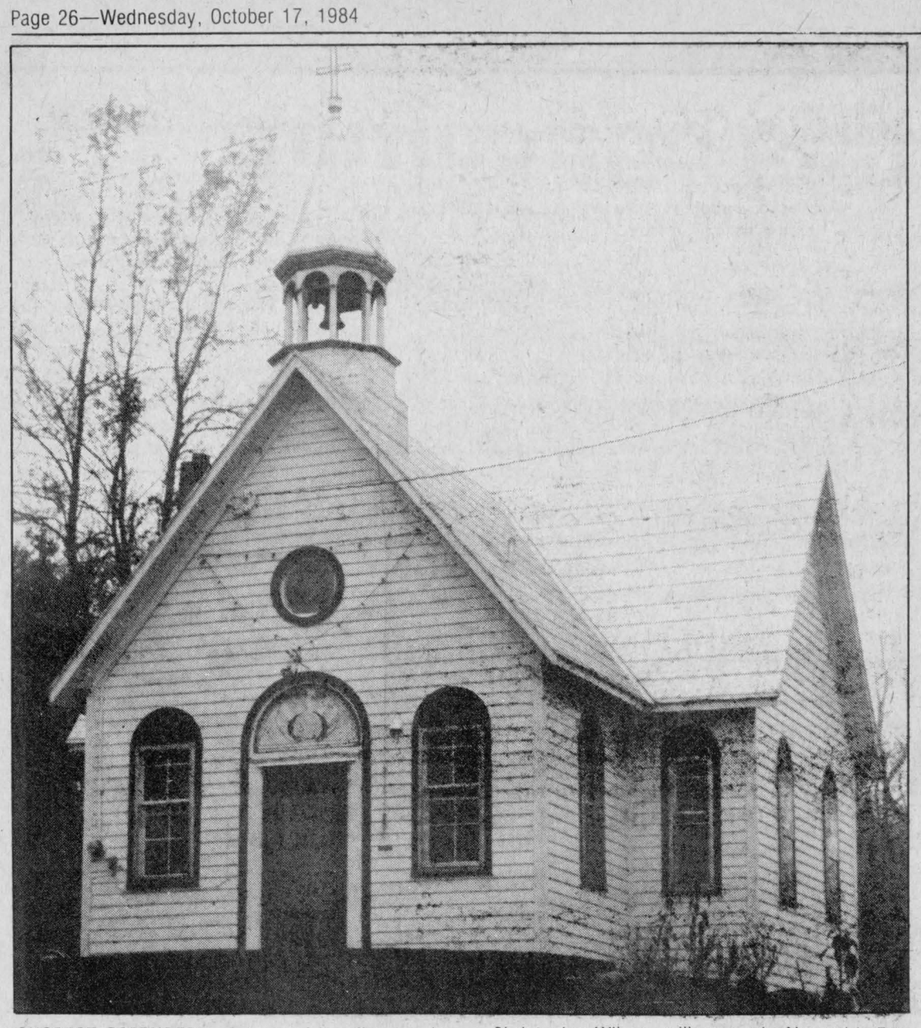

SUSPECT CAPTURED— A team of heavily armed OPP officers raided this Bainsville home in the early morning hours of October 11, capturing a sexual assault suspect who was wanted on a Canada wide warrant. The owner of the house, Christopher Wilson, will appear in Alexandria Provincial Court sometime this month to face charges of obstructing a peace officer and aiding and abetting a criminal.

Staff Photo—Bruce Hayes

Two men fined for impaired

Two men were fined in Alexandria Provincial Court Thursday after they pleaded guilty to impaired driving charges.

John McGillis, 40, of R.R. 1 Summerstown, was fined $403.

Court was told that on October 4 Mr. McGillis was southbound on Main Street in Alexandria when he was observed driving erratically.

He was taken to Lancaster OPP for a breathalyzer test and his readings were 280 and 289 milligrams of alcohol in 100 mililitres blood.

Mr. McGillis was given two months to pay the fine and had his license suspended for three months.

Richard C. Lewis, 27, of Cornwall, was charged September 14 in Charlottenburgh Township.

Court was told the accused was northbound on Highway 34 and veered over the centre line on a number of occasions, forcing oncoming vehicles to the shoulder of the road.

He was taken to Lancaster OPP for a breathalyzer test and had readings of 210 and 215 milligrams of alcohol in 100 mililitres blood.

Mr. Lewis was fined $453 and was given four months to pay the fine and his license was suspended for three months.

Names confused

A story carried in the October 10 Glengarry News about an accident between Thomas Donald Dow and Robert Lauzon had the drivers' roles reversed.

It was Mr. Lauzon who applied his brakes and skidded into the path of Mr. Dow, not the other way around.

In the September 26 Glengarry News an article reporting on the success of the Nor'Westers and Loyalist Museum fundraising drive might have left the impression that the Town of Alexandria donated $1,500. That money did not come from the municipality, rather it was donated by the residents of Alexandria.

CNIB elects new officers

The CNIB's Glengarry County Advisory Board held its annual meeting at Alexander Hall

The current members of the board elected the 1984-1985 slate of executive officers. The new executive is Chairman John F. MacDonald, First Vice-Chairman Jean MacLennan, Second Vice-Chairman Elizabeth Clingen, Secretary Inez MacGillis and Treasurer Michel C. Ayotte.

During the regular meeting of the board, Imelda McDonald agreed to head the annual fundraising campaign.

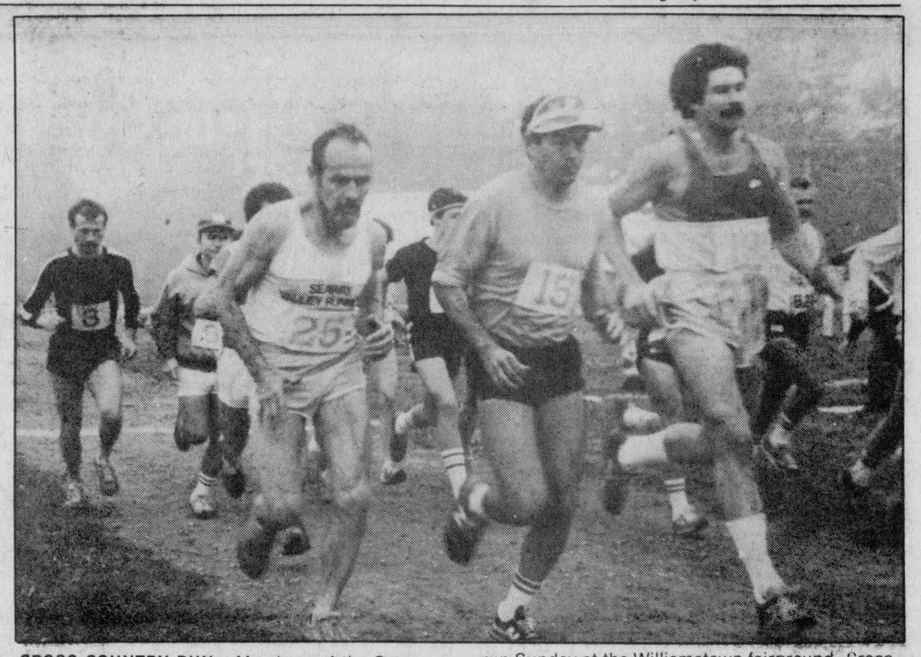

CROSS COUNTRY RUN—Members of the Seaway Valley Runner's Association didn't let a little foggy, damp weather stand in their way. Nineteen members turned out for a two mile cross country run Sunday at the Williamstown fairground. Crossing the finish line ahead of the pack was Mike Harrison onf Monkland.

Staff Photo—Bruce Hayes

Lancaster personal notes

Flora Mae MacDonald of Winnipeg, Manitoba, and Dorothy Gaulin of Ottawa, Ontario, visited on Wednesday with Mary Belle Pidgeon in Lancaster.

Rose Anne Pidgeon of Dalkeith returned home after enjoying a week's holidays with her cousin, Barbara Sauve and other members of the family, in Lancaster.

Thanksgiving visitors with Mr. and Mrs. Hector Sauve and family in Lancaster were Mr. and Mrs. Harvey Sauve and family of Laval, Quebec.

PENTAGON-RAYMOND
COURTIERS D'ASSURANCES INC.
INSURANCE BROKERS INC.
1-311
BOB MÉNARD — 48 KENYON WEST
ALEXANDRIA — OFF. 525-4944 — HOME 525-3203

D. G. Waddell
Denture Therapy Clinic
By Appointment
15 Fourth St. E.
Cornwall, Ont. K6H 2H7
Telephone
613-938-6819

St. Andrews WMS meets

by Mrs. Harvey McMillan

MARTINTOWN—Mrs. Ian Kennedy was hostess for the Fall Thankoffering meeting of the WMS of St. Andrew's Presbyterian Church, Martintown.

Mrs. Lloyd Clingen presided and conducted the Thanksgiving Worship service from Glad Tidings. Readers were Mrs. Winston Smith, Mrs. D. R. Christie and Mrs. Harvey McMillan.

Mrs. Andrew MacLean read "One day is not Enough"; we need to be thankful every day not just one day of the year.

Using a display of vegetables, fruit and grain, Mrs. William Johnston referred to the miracle of seed time and harvest.

Food is more than a physical need, she said. It speaks of family and friends and the love of sharing in our day, as it did when Jesus shared a meal in the home of Mary, Martha and Lazarus.

The minutes were approved. The text word was "Thanks."

Members reported 11 cards and 14 visits to sick and shut-ins. An "In Memoriam" will be placed in the choir room of the church in memory of Mrs. Stuart Blackadder.

Renewal subscriptions to the Glad Tidings and orders for the 1985 calendars were received.

The offering was dedicated by Mrs. Henry Hald.

Following a hymn Mrs. Clingen closed the meeting with a reading, "The Hands of Christ."

If your car's out of shape you get rid of it, right? What if your body's out of shape? PARTICIPACTION
The Canadian movement for personal fitness

For professional personalized assistance with your insurance needs call
MASSON
INSURANCE BROKERS LIMITED
8 St. George St. West Alexandria 525-1836
INSURANCE BROKERS ASSOCIATION ONTARIO
There's More To Insurance Than Just a Policy
28-tf

EXTRA The Latest News EXTRA

WIZARD CASTS WHAMMY

THE SECRET OF CLASSIFIEDS REVEALED



Our Wide Reaching Ads Sell

Just Ask The Wizard In Classifieds.

The Wizard's classified success continues as never before. Now you can buy and sell whatever you need in the classified ad section. Our ads cost less and offer more than any other medium. Turn to the Wizard when you want to sell anything from the odds and ends in your basement or attic to the family jewel or a beloved antique pie safe. We bring more buyers and sellers together in our classifieds! Turn to the Wizard for your next classified ad. He can promise you amazing success.

SHA-ZAM

Use The Magic Formula

Drop by our office
Monday to Friday
9 a.m. to 5 p.m.
(Sorry no telephone orders accepted.)

The Glengarry News

3 Main St., Alexandria

ALEXANDRIA HOTEL
Glengarry Landing now features
SATELLITE TV
Come in and enjoy your favorite
SPORTS and MOVIES
LIVE ENTERTAINMENT
X-RAY
Thurs., Oct. 18 to Sat., Oct. 20
9 p.m. to 1 a.m.
SATURDAY MATINEE
3 p.m. to 5 p.m.
Regular daytime prices in effect
NEXT WEEK — 6 TVs



HAPPY HOUR
Monday through Saturday
Old Fashioned Prices — HOT DOGS 39c



HALLOWEEN PARTY
Wednesday, October 31
Entertainment — Prizes For Best Costumes
FREE HOT DOGS from 9 p.m. to 1 a.m.



DOWNSTAIRS IN SERGEANT PEPPER'S
Go-Go- Girls — 6 Days a Week
Plus PLAYBOY CHANNEL
BOOK NOW! — CAPTAIN'S ROOM
Christmas Parties, Family Gatherings or any other social event
42-1p

SD&G school boards hold the line on energy costs

CORNWALL—While an old pot-bellied stove might have been enough for the little red schoolhouse of yesterday, school boards of today employ massive control systems to regulate heat, ventilation and energy consumption.

Like the average homeowner, school boards have felt the pinch over the last few years as energy costs climbed and they have taken steps to increase energy efficiency and cut down on expenditures.

During the summer of 1980 and 1981, the buildings owned by the SD&G Separate School Board underwent a rigorous inspection. Louis Tremblay, a consulting engineer in Cornwall, was hired to do the job and his energy saving recommendations will probably sound familiar to any homeowner.

"They did some (oil to) gas conversion," Mr. Tremblay said. "They tuned up the temperature controls, making them more efficient and made sure that the energy met the actual need of the building at all times. We changed the controls so the heating would be equal to the people's needs and not artificial needs."

Many of Mr. Tremblay's suggestions were common sense things such as regulating ventilation fans in schools. The fans, designed to improve air circulation, were running 24 hours a day and yet the buildings were only occupied for eight hours. Each day the fans wasted 16 hours of energy.

To do his job, Mr. Tremblay looks at a building, thinks of ways to improve various aspects, figures out the cost of equipment, estimates the energy that will be conserved and, most importantly, figures out the pay back period.

"That's the most important consideration for the customer," he said. "There is no sense in doing something that will take 35 years to pay for itself when you can do something else and have a three week pay back."

While it's difficult to put an exact dollar figure on the amount of money the board has saved, Business Administrator Roy Julien says he is "extremely satisfied".

The board must submit an annual report to the province on its energy use. The report is then compared to an equivalent sized building and energy savings, if any, are determined.

"I think that over the past two or three years," Mr. Julien said, "that figure (from the report) has been going down slowly (indicating a reduction in energy expenditures). The costs are still high from year to year, but they would be much higher if we hadn't taken the steps we did."

The SD&G County Board has also taken various cost cutting measures recently and Dave Petepiece, the board's controller of plant, estimates the savings at around $500,000.

"You've got to realize that larger buildings have elaborate control systems that regulate temperature and ventilation," he said. "They have undergone some major upgrading. The biggest thing we've done has to do with equipment. Equipment doesn't run any longer than absolutely necessary. During off hours, when the building is empty or there aren't many people there, the ventilation system is cut back. In the past, the systems would run from 7 a.m. until 11 p.m."

Mr. Petepiece adds that some buildings changed from oil to natural gas fired furnaces, but says that move doesn't in itself translate into conserving energy.

"You don't really save energy by doing that," he said. "You may be saving money, but if you wasted energy before, you still are wasting energy."

The board has developed an energy conservation attitude in everything it does.

Stress studied

Nearly all animals' bodies contain proteins whose levels increase dramatically when the animal is subjected to trauma. But scientists have yet to discover exactly what these "stress proteins" do.

The proteins may be important for healing and recovery, in which case medical scientists will want to know how to stimulate production of them. On the other hand, the proteins may be a symptom of the trauma.

"Regardless of what function they serve, they represent a vast area of biochemistry which remains unstudied," says Dr. Frederic White, of the Memorial University of Newfoundland.

BUSINESS AND PROFESSIONAL DIRECTORY

Accounting

CORNWALL MORRISBURG

BLAKELY, CRAIG, VISCOUNT & CO.
CHARTERED ACCOUNTANTS

1343 Rosemount Ave.
P.O. Box 789
Cornwall, Ontario
K6H 5S7
613 932 3610

Fifth Street
P.O. Box 27
Morrisburg, Ontario
K0C 1X0
613-543-2981

Auctioneers

B.E. COMRIE & CO. INC.
15 Fifth St. W.
Cornwall
613-938-3634

- Trustee in Bankruptcy
- Agent for Secured Creditors
- Receiver and Manager
- Insolvency Consultant

BROWN'S AUCTION CENTRE
Robert J. Brown
Auction Sales, Appraisals
Estate Auctions
a Specialty
R.R. 2, South Branch Road
Cornwall, Ontario.

This Space Can Be Yours
13 Weeks - $65
Call 525-2020

Automotive

J.P. MOBILE SANDBLASTING
Make it last "Sandblast"
Sandblasting of all kinds
Metal - Wood - Brick - Stone - Logs - Etc.
Spray Painting and Brick Waterproofing
For Estimates Call
525-2368
Prop., J.P. Castonguay & Sons

Are you having
RADIATOR PROBLEMS?
Call
RADIATOR SERVICE
MR. RADIATOR
Laurent Ladouceur, Prop.
Tel. 525-3752

Ryax Holdings Inc.
John Ryan, Proprietor
We reconstruct Alternators and Starters for all makes of vehicles, also imported makes, Commercial, Industrial and Agricultural Vehicles
24-Hours Service for Industry and Agriculture
WHOLESALE AND RETAIL DEALERS
60 Main St. S. Alexandria 525-1123



R & R RADIATOR
Repairs - All Models
Cars to Heavy Equipment
FREE ESTIMATES
Mon.-Fri. 'til 9 p.m.
Sat. 'til 6 p.m.
Reynald Blais, prop.
Sports Sales 525-3693
182 Main St. No. 525-2707

Carpets

DISCOUNT CARPET SALES
421 FOURTH ST. WEST — 938-0735 —CORNWALL, ONT.



Stock of over 8,000 M² to choose from
A-1 lines, remnants & discontinued lines
Floorings
Also lines of Sub Grade Carpet & Flooring at Special Reduced Prices
COMPARE and BUY



STORE HOURS: MONDAY - THURSDAY, 9 a.m. - 6 p.m.
FRIDAY, 9 a.m. - 9 p.m.
SAT. (June 1 - Aug. 31), 9 a.m. - 1 p.m.
(Sept. 1 - May 31), 9 a.m. - 5 p.m.
Art Buchanan

Crafts

Auld Kirktown Craft & Cheese Shoppe
Local Handicrafts
FEATURING
the "Pip-squeek" baby
the perfect gift for that special child
South Lancaster, Hwy. 401 & No. 2

Clocks

R. Baier
(613) 674-2046



Black Forest Clock Shop
MASTER CLOCK MAKER
Repair and Restoration of Fine Clocks and Antique Timepieces
R.R. 1, Ste. Anne de Prescott, Ont. K0B 1M0

Construction

Wilfred Vachon
CONSTRUCTION
32 years experience
All types of construction and renovations
Residential and Commercial
FREE ESTIMATES
874-2291

GENERAL CONTRACTOR
RAYMOND DUPUIS
- Aluminum Siding
- Woodwork
- General Repairs
- Painting

Tel. 525-3694

JOE O'NEILL 874-2018
MATT O'NEILL 874-2018



JOE O'NEILL CONSTRUCTION LTD.



R.R. 1, Glen Robertson, Ont. K0B 1H0
Booking now for
Winter Interior Renovations

St. Amour Excavation and Landscaping
Backhoe equipped with 4x4
Sodding - Top Soil - Sand - Gravel
Licensed for Septic Bed
Experienced in Fencing
Snow Removal



Tel. 525-3305



Magical home interiors in period and traditional styles
...expertly styled and crafted in mellow woods, our own hand-crafted plaster moldings, fine wallpapers and authentic paints and stains in the shades of yesteryear...one room or a whole house!
FREE ESTIMATES
The Donnybrook Elves Inc.
R. McGregor Greer, President
Tel. 525-1714

Engineering

HAZEN MELDRUM LIMITED
ONTARIO LAND SURVEYORS

Cornwall Office
Hazen Meldrum
N.S.L.S., O.L.S.
Tel. 932-8124

Winchester Office
W. J. Johnston
O.L.S.
Tel. 774-2414

Alexandria Office
9 Main Street N.
Wednesdays
9:30 - 12 Noon
Hazen Meldrum
N.S.L.S., O.L.S.
Tel. 525-3444

Electrical Repairs

ADRIEN MENARD ELECTRIC INC.
ELECTRIC MOTOR REPAIRS
11 Mill Square Tel. 525-2173



- *Service of water pumps and installation*
- *Repair of Sunbeam cow clippers*
- *Sales of Jacuzzi and Beatty jet pumps (Repair all makes of water pumps)*



APPLIANCE REPAIRS
BRUCE PICHER
Alexandria & Area
525-3463
205 Dominion St.
Now Available - Parts
Dryer Belts, Elements, etc.

This Space Can Be Yours
13 Weeks - $130
Call 525-2020

Eggs

FRESH DAY-LAY
OEUFS EGGS
MAJOR
North Lancaster
347-3543

Funeral Home

salon funéraire
wilson
funeral home
Serving Glengarrians In Cornwall
822 Pitt St. (613) 938-3888
Cornwall, Ontario
Ronald Wilson, Director

Transmissions



RALPH'S
Automatic Transmission Specialist
Transmission Tune-ups
Transmission Oil Coolers and General Repairs
R.R.1 Dalkeith, Ont. (613) 525-3194
2 miles North of McCrimmon & Lochinvar Rd.

Pets

BRODIE ROAD KENNEL
Boarding & Grooming
John Brown-Besner
Proprietor
874-2044
R.R.3. Dalkeith

Printing

The Glengarry News
Letterheads, Business Cards
Envelopes, Wedding Invitations
Stag Tickets
"For all your Printing Needs"
3 Main St. 525-2020

Painting

GLOBE PAINTING



Painting & Decorating
Interior & Exterior
Plastering, Dry Walls
Paper Hanging
Free Estimates
R. SORENSON
Tel. 538-2325

Repairs

A.D. Renovation
Siding & Roofing
General Maintenance
additions; construct garages and sheds
FREE ESTIMATES
Andre Dumont, prop.
525-2910 or 525-2281

Pest Control

•Free Estimates and Insect Identification•
Little Lady Bug Pest Control
Residential - Commercial
Professional Services in Extermination and Prevention
Written Guarantee
RR5 Alexandria
Huguette Tessier, Prop.
(613) 527-3227

Saw Mills

PORTABLE SAWMILL
Custom Cutting
Prop. Perry Ryner
RR2 Apple Hill
527-3136
527-5253

ALEX ROBERTSON SAWMILL
Slab wood, Fire wood
Hardwood and Softwood Lumber
"FREE ESTIMATES"
Reconditioned used saws - 630
JONSERED CHAINSAWS (Sales & Service)
RR2 Martintown 528-4262

Tires

GLENGARRY TIRE SERVICE
All types of tires, including farm
24-hour service
On the spot repairs
Night Calls:
GILLES — 874-2727
RON — 347-3157
Glen Robertson
Tel. 874-2727

Water

CONRAD MENARD WATER CONDITIONING
Sales and Service of Water Softeners and Filters
Salt, Iron Remover and Potassium
Call after 5 p.m.
613-525-2156

Robert's Rental Service
We are the new distributors for Labrador pure spring water and water coolers.
Water Coolers may be rented until water problem is over in Alexandria region.
Free Trial Offer
For More Information
Call 525-2807



COMFORT
WATER TREATMENT
- Softeners
- Distillation
- Filters
- Free Water Analysis

525-3877
18 Main St. GERALD OUELLETTE Alexandria

Wood Heat

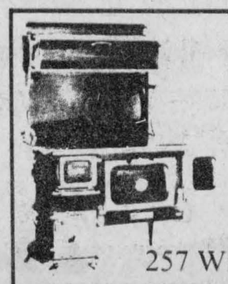

THE SUNWORKS
RENEWABLE ENERGY CENTRE
Come see us for all your wood heating needs!
Richard Kerr
257 William, Hawkesbury
Dalkeith 874-2293
632-0456

IT'S EASTCOURT MALL'S 16th Anniversary Sale

2nd Street East, Cornwall

Open Daily 10 a.m. to 9 p.m.; Saturday, 9:30 a.m. to 6 p.m.

Wednesday, October 17 to Saturday, October 20

Help Us Celebrate 16 years of Tremendous Values and Savings

Eastcourt RONA Hardware

ZIP Seal "N" Peel Clear Caulking 2.88
Window Insulator Kit 11.88
Eskimo Automatic Door Kit Weather Stripping
Save 40% Now 9.77

TOY BOX

Bristle Bears, Reg. $11.99 5.99
Barbie Western, Reg. $16.99 9.99
Option Game
Double Scrabble, Reg. $19.99 14.99
Merlin Electronic, Reg. $49.99 29.99

Plus many more specials while quantities last.

The Royal Bank

Mortgages?

We have a mortgage switching program where you can transfer your mortgage to us for only.

$85.00

Daily Interst Chequing Account
Why not inquire about our *Signature* Daily Interest Chequing Account which can earn you up to 10%.

Wednesday, October 17

FASHION SHOW

7 p.m. to 8 p.m.
Cornwall Royals in attendance

Thursday and Friday
October 18 and 19

SPECIAL BLEND JAZZ COMBO

6 p.m. to 9 p.m.

Saturday, October 20
1 p.m. to 4 p.m.
The kids will really enjoy the clowns

"SLAPPY and HAPPY"
SPECIAL BLEND JAZZ COMBO

Miss Cornwall in attendance

MALL DOLLAR SHOPPING SPREE

You have two ways to win: a purchase slip from any of our stores or clip this coupon and drop it in the ballot boxes in the mall.

1st Prize 200 MALL DOLLARS, 2nd Prize 100 MALL DOLLARS
Three 3rd Prizes of 50 MALL DOLLARS each

NAME _____
ADDRESS _____ TEL. _____

Draw will be held Saturday, October 20 at 4 p.m. Glengarry News

A & A RECORDS

L.P. or Cassettes

Kiss - "ANIMALIZE" 6.97
Iron Maiden - "POWERSLAVE" 6.97
Twisted Sister - "STAY HUNGRY" 6.97
Bruce Springsteen - "BORN IN THE U.S.A." 6.97
Hall & Oates - "BIG BAM BOOM" 6.97

Eastcourt Decorating

"Color Your World"
Sunworthy wallpaper in stock
50% off
Up to 50% off all interior paint
Why wait, buy now at these tremendous savings

RIETMANS

SAVE *SAVE* *SAVE*
Rietmans great
COAT SALE
Plus
20% off all our Fall and Winter Skirts and Blouses.

Edelweiss Pastry

"Home of the Black Forest Cake"

Cakes: Decorated for all occasions; Weddings, Birthdays, Party St. Honorée, Charlatreuse.
Delicatessen: Featuring a good variety of cheese, coldcuts and salads. Homemade Bread Daily.
No preservatives ar additives

Open Daily 10 a.m. to 9 p.m.
Saturday 9 a.m. to 9 p.m.

WOMAN'S

Remaining Summer Stock 50% off
Assorted Dress Pants 25% off
Variety of Dresses all sizes 25% off
Ski Jackets 22.95

TOOTSIES FASHION'S

Fall Fashions at Discount Prices

Ladies' Sweaters, Pants, Blouses, Dresses, Suits and Accessories

Selected Items up to 50% Off

DIRECT FILM

Get 3 FREE
5 X 7 enlargements

for each color negative film developed. Each 5 X 7 enlargement coupon is exchangeable at different time periods. Offer applies only to all film brought in before October 30, 1984.

Eastcourt Restaurant

Mini Pizza any style 3.49
Chinese Combination Plate 4.99
All Brochettes 5.99

A.C.C.

Apparel Clearance Centre
Ladies' Dresses 19.99 to 24.99
Buy the first at Regular Price
The Second For Only $12.00

ZELLERS

SURPRISE
Fall Fashions
25% Savings
On Men's and Ladies' Outerwear
PLUS
Door Opening Specials

EASTCOURT PHARMACY

Why not get ready for winter *now!*
Children's Benylin Decongestant
COUGH SYRUP
100 ml size
Reg. $3.44 $1.77
Save $1.67

UNISEX HAIR STYLING

For the Ladies'
20% Off
Wash, Cut, Blow Dry
$5. Off All Perms
25% Off Special Hair Care Products

RAK SHAK

Assorted Mugs
Value up to $6.00
Only 1.37
We have a great selection of Halloween Masks and Make Up

East Valley Book Shop

Hard Cover Novels
Wide Variety of Titles
Only 99¢
A buy you can't miss

PAUL DENIS
Cleaners-Nettoyeurs

"Paul Denis Cleaners", situated at the main entrance of the Eastcourt Mall, would like to remind their customers that this is the time to have your Suedes and Leather Garments Dry Cleaned for the winter season. Remember, "Paul Denis Cleaners" are professionals in the Drycleaning Industry.

HOUSE OF SPECTACLES

50% OFF
All Cases
$10.00 off all Binoculars
$1.00 savings on Dangler Cords

KERNS JEWELRY

Gladstone Watches
1/2 PRICE
Special Ring Selection
1/3 OFF
Great Christmas Gifts

J.B. Lefebvre Shoes

Girls' Denim Jean Boots Reg. 28.99 19.97
Assorted Ladies' Shoes Regular Up to $35.00 4.97
Your Family Shoe Store

GREENBERG'S

Men's Famous "SASSON" Pullovers
1/2 Price Only 8.99
A most distinctive style in easy care 70% wool, 30% acrylic with ribbed crew neck and waist. Long sleeves with saddle type shoulders. Assorted fall colors. Sizes S., M., L., XL.