The Glengarry News

VOL. 88 No. 6 ALEXANDRIA, ONTARIO, WEDNESDAY, FEBRUARY 6, 1980 SINGLE COPY 25c

Board picks McCrimmon for hog yard

A four month dispute between the Ontario Pork Producers Marketing Board and local producers is expected to come to a head. The provincial board gave its final approval Tuesday for the construction of a hog marketing yard on the McCrimmon site.

That decision opposes local producers' demands for the construction of two smaller separate centres at St. Isidore and Alexandria.

Factors in the McCrimmon site decision were the low pork production in Glengarry County which the provincial board concluded will not support a separate marketing yard, and a 27% lower operating cost in operating one centre.

The dispute arose in early October when the provincial board selected the McCrimmon site, reversing a previous decision last July when the St. Isidore and Alexandria yards were approved. Later that month petitions were circulated among Glengarry and Prescott producers and presented to Ontario Minister of Agriculture and Food Lorne Henderson.

Henderson studied his staff-prepared report on the issue and requested that marketing board officials hold a public meeting with local producers to clear up misunderstandings. At this meeting held on Jan. 14, local producers put forth new information in support of their demands. The meeting ended with the board assuring the producers that the issue and new information would be reviewed at the board's Jan. 29 meeting.

"We considered the whole issue. The new information we received was not very adequate," commented board chairman Howard Malcolm Wednesday.

The new area hog-marketing central will be constructed on a $40,000, 66-acre property at McCrimmon.

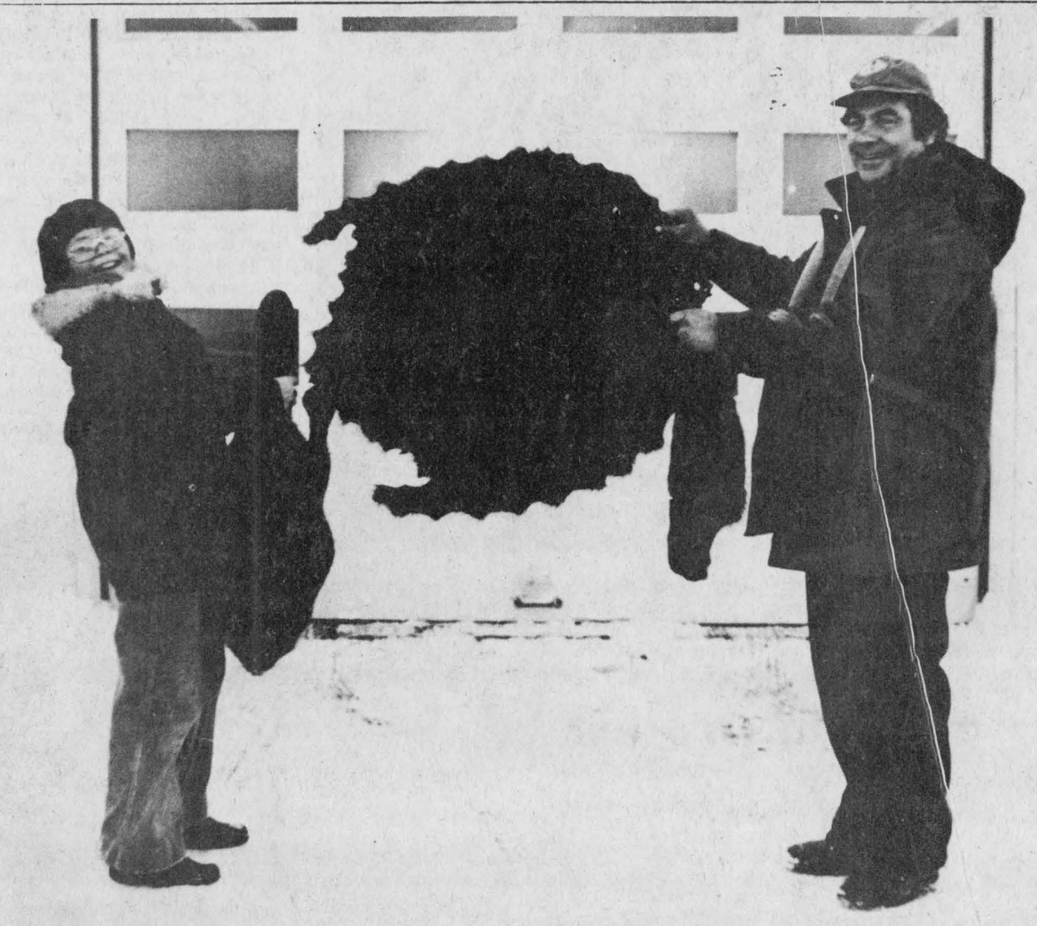

ASSORTED PELTS—Real English and son Pierre, from Fassifern, hold several fur bearers which include a beaver, held by Pierre, and a muskrat and mink held by Real. Mr. English, who traps in the St. Bernardin area, also holds a beaver skin stretched on a frame for drying purposes.

(Staff photo—Bob Roth)

Rail users press CTC for inquiry

Area rail users are planning to make formal application under the Railway Act for a hearing into train fare increases of up to 60 per cent along the Alexandria to Montreal route.

The formal action to appeal to the Canadian Transport Commission follows the group's failure to change VIA Rail's decision through a petition.

At issue is a change in VIA's three-day excursion fare. Under the old system, anyone buying a ticket from Alexandria to Montreal at the regular $5 price could obtain the return ticket for $1 providing the person returned within three days.

This was a popular package for commuters who could travel to and from Montreal for $6 per day.

People travelling from Coteau paid $5 for the return package.

VIA recently placed a minimum $8 on the excursion return package.

VIA says the ruling applies to short distance travellers throughout Canada and is designed to discourage commuter traffic.

In a letter to one of the protest leaders, Ann Wardrop of RR3 Dalkeith, VIA's Quebec vice-president J. L. Moisan says the crown rail corporation is only interested in long distance travellers.

"Our mandate does not include commuter services," he wrote.

VIA Public Relations Director Emery LeBlanc admits in a letter dated December 5, however, that the definition of commuter is vague.

"However, the question arises; what constitutes a commuter distance? It's a conundrum which, to date, has not been resolved.

"In fact, VIA operates trains over several routes in Canada which could conceivably be termed commuter distances.

"But, as I have already said, our mandate specifies that our preoccupation should be with inter-city services. In other words, our attention should be focussed on the best interests of the inter-city traveller and not the commuter.

"To an extent we have to admit that this mandate is schizophrenic —especially on certain routes in the greater Toronto area—and we are taking steps which should result in some clarification of the problem if not a resolution which will satisfy every one."

Mr. LeBlanc said commuters in some areas are taking up all the seats, thereby inconveniencing

(Continued on Page 2)

School funding aired

A Charlottenburgh Township resolution on education will be debated at the Rural Ontario Municipal Association convention in Toronto next week.

The association, which meets February 10, 11 and 12, will decide whether to support Charlottenburgh's stand that the provincial government should pay 100 per cent of education costs.

Currently, close to 60 per cent of local property tax dollars go towards education.

Reeve Adrian Gadbois argues that education is a service to society and not to property. Therefore, all of society should pay the cost.

In return for 100 per cent provincial subsidy in education, municipalities should be prepared to accept less subsidy for such local services as road construction, the reeve argues.

He said he will be attending the convention to defend the township's resolution.

Laggan man falls 20 feet

Laggan area farmer Everett Nixon, fell 20 feet down the silo chute Friday when his footing slipped. The fall on to a cement floor resulted in a severely fractured ankle, a chipped bone in his left heel, and a twisted left knee.

Everett was climbing the chute to repair the silage unloader which had broken. Allan Nixon, Mr. Nixon's son, was working in the barn and heard the fall. Alertly, Allan utilized a wheelbarrow to transport his father to the car, and promptly to the Glengarry Memorial Hospital. From Alexandria, Everett was taken to Cornwall where he underwent surgery Friday evening.

At the present time Everett is resting in the hospital and reportedly in good spirits. It is hoped by the time soccer season rolls around, Everett will be true to form, pacing the sideline, rooting for the local boys.

Candidates to debate

All candidates in Glengarry-Prescott-Russell will participate in a debate before an audience in St. Isidore on Monday evening, February 11.

The debate is sponsored by the Glengarry-Prescott and Russell Federations of Agriculture.

Tonight the candidates will be at Glengarry District High School at the invitation of the Eastern Ontario Chapter of the Solar Energy Society.

Kenyon family of three left homeless after blaze destroys their frame house

A fire on Friday destroyed Richard Scott's frame house which is located in the Sixth Concession of Kenyon, approximately two miles west of Highway 34.

Richard's wife, Nicole, left their home vacant around 12:30 p.m. It was shortly afterwards that the fire department was alerted by neighbors. Mr. Scott reported that the fire department arrived within 20 minutes of the call.

The department reacted with their main pumper and rescue van. They found the blaze was beyond control. Firemen remained on hand for one-and-a-half hours salvaging a nearby shed.

Mr. and Mrs. Scott along with their 16-month-old son were left homeless and are presently looking for accommodation to rent. The residence was insured, but Richard is undecided about rebuilding at this time.

Irreplaceable losses as a result of the tragedy included the family's pet dog and an ancient text pertaining to chess expertise which had become a family heirloom.

On Monday the fire department was called to a chimney fire at the home of Lucien Chenier, about four miles east of town on McCormick Road. The fire was extinguished and the chimney cleaned before the firemen returned to town.

NDP raps 'hogwash'

by Anne McRae

Claude Dion, Glengarry-Prescott-Russell's NDP candidate in the upcoming federal election, visited Alexandria this week and says he is getting "more and more optimistic about the NDP's chances in this riding.

Mr. Dion, who visited Carnation workers in their cafeteria Friday, said he meets more people every day who are fed up with Liberal and Conservative "hogwash" and who are now thinking "the NDP way."

Born in Navan, Ont., Mr. Dion, 45, operates a beef farm in Sarsfield and is a representative for the Public Service Alliance union. He is on temporary leave of absence during this campaign.

Unemployment should be the number one issue in this campaign, says Mr. Dion, and he feels the plight of the jobless is being largely ignored by the other parties.

Noting that more and more Canadians are without work, Mr. Dion cited the recent threat of closure made by Canadian International Paper in Hawkesbury. The company, which is presently dumping sulphite into the river at 480 tons or so per day, is balking at installing necessary pollution controls.

However, Mr. Dion pointed out that secondary products, such as ethanol, could be derived from the sulphite. Products derived could be used as fuel supplements, food supplements and synthetic components.

CIP admits the validity of the claims, says Mr. Dion, but is unwilling to spend the money needed to create the secondary industry.

The NDP would, however, ensure the creation of this secondary industry, according to Mr. Dion, thus saving 1,000 jobs, adding many more and cleaning up the river.

Mr. Dion also decried the unnecessary exporting of Canadian raw materials to manufacturing countries. He cited the example of Italian-built Massey-Ferguson tractors, that are assembled using Canadian raw materials and then imported to Canadian farmers. Canada has the education, the manpower and the resources to build a strong manufacturing industry of its own, says Mr. Dion, and he feels Canada does not need to rely on Japanese, Russian and Italian imports that use Canadian resources and take away Canadian jobs.

Condemning proposed fuel price hikes, Mr. Dion described the hikes as "a created increase, not a real increase," noting that multinational oil companies are reaping bigger profits than ever before, making an increase for the average Canadian worker "pretty hard to swallow."

The NDP would use Petrocan money to search for alternate fuel sources, he said, using materials such as manure, corn and grains to produce gasoline substitutes.

Mr. Dion thinks it's time to "think of the worker first" and says that the NDP will introduce comprehensive medical, dental

(Continued on Page 2)

Carnival royalty crowned last night



First Princess PIERRETTE DECOEUR

Carnival Queen DIANE CLAUDE

Second Princess FRANCINE GIROUX

Awarded bravery medal

An Alexandria man has been awarded the Medal of Bravery by Governor-General Ed Schreyer.

Malcolm MacKinnon and 12 other Canadians will receive the honor at a ceremony at Rideau Hall in Ottawa.

Mr. MacKinnon rescued Serge Viens from his burning truck after his clothes caught fire after an explosion February 14, 1979.

Mr. Viens had driven his truck into a service station and while Mr. MacKinnon was refueling it, the driver entered the truck to start a forklift unit he was hauling.

When the unit was started, an explosion ripped through the wall of the trailer, igniting the truck and Viens' clothes.

MacKinnon tore off the driver's jacket and then drove the flaming truck away from the gas pumps.

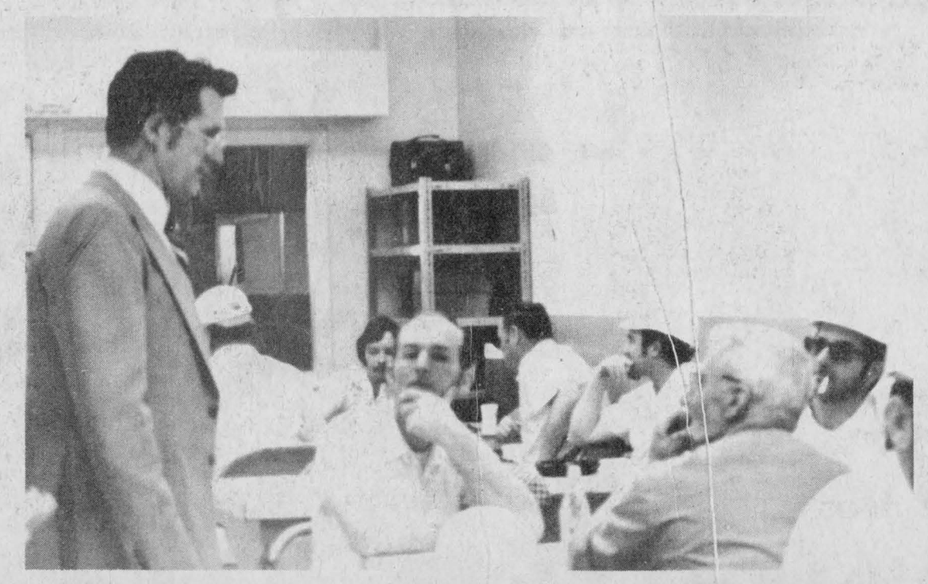

CAMPAIGNING HERE—Claude Dion, NDP candidate for Glengarry-Prescott-Russell was in Alexandria on Friday calling on workers. Here he addresses employees at Carnation during their coffee break.

Staff photo Brian Filion

Dog saves owners but dies in fire

An area home, located in the Sixth Concession of Lancaster, one-half kilometre east of North Lancaster, was destroyed by fire early Saturday morning. The home was owned and inhabited by Robert Clarke and his wife.

Awakened by their dog, the couple fled the house for safety. Before leaving Mrs. Clarke phoned the telephone operator and informed her of the fire, but in a panic failed to state the exact location. An OPP cruiser in the area was told to be on the alert. Minutes later a neighbor phoned in the alarm to the Lancaster Fire Department. The Department reacted at approximately 3:10 a.m. with the entire crew.

When the firemen arrived the log frame building was beyond salvaging. The crew spent almost an hour covering the blaze.

The cause of the fire is undetermined at this time.

After possibly saving the Clarke's lives by alerting them of the fire, their dog re-entered the burning home, losing its life.

Injured in crash

Catherine McArthur of Lancaster was taken to Cornwall General hospital in an ambulance Thursday after her car collided with a tree.

Mrs. McArthur was westbound on Highway 2 near Summerstown when her car hit an ice patch and entered the ditch, Lancaster Detachment of the Ontario Provincial Police report.

She was treated for back injuries. Damage to her vehicle is estimated at $1,500.

Douglas Sova, 25, of R.R. 1 Apple Hill received minor injuries when his car went out of control, struck a steel post and rolled over on the Glen Roy Road near Glen Roy Saturday, police report.

Stabbed

Maurice Brazeau, 49, was stabbed in the rib area Friday night in his Summerstown residence.

A male suspect was arrested by Lancaster Detachment of the Ontario Provincial Police.

Rev. J. H. Wiseman is new moderator

At a well attended public service of worship in Avonmore last Sunday, Rev. John H. Wiseman, minister of St. Andrew's Presbyterian Church, was installed as Moderator of the Presbytery of Glengarry. He succeeds Rev. Ross MacDonald, Martintown.

The service was held under the sponsorship of the Presbytery which embraces ten pastoral charges throughout the area.

Rev. Dr. Wallace MacKinnon presided, in the absence through illness of the retiring Moderator. Assisting were William Fleming, Ingleside, who led in the responsive readings, and Rev. Fred H. Rennie, minister of St. John's Church, Cornwall, who read the Scriptures from the Old and New Testaments.

Rev. Robert Martin, Vankleek Hill and Hawkesbury, conducted an impressive "In Memoriam" service, honoring the memory of Messrs. Ernest MacDonald and P. S. Robertson, Cornwall; Smith Graham, Hawkesbury; William MacCaskill, Vankleek Hill, Duncan R. Christie, Martintown, and Rev. Dr. Robertson Millar, the former minister of St. Andrew's Church, Martintown.

The sermon, with the theme "A Time to Turn," was preached by Rev. Dr. MacKinnon.

In introducing the Moderator-elect, Dr. MacKinnon recalled that he first met Mr. Wiseman when Dr. MacKinnon was minister in Mr. Wiseman's home congregation, St. Mark's in Moose Jaw, Sask. Dr. MacKinnon, for the benefit of the friends assembled in Avonmore, set forth the duties of the Moderator.

Rev. J. H. Wiseman will be assisted by Rev. Robert Martin, recently named to the position of Clerk of the Presbytery.

The service of praise was led by the choir of St. Andrew's Church with Mrs. Neil M. Bush presiding at the console.

Following the service of induction, Rev. Mr. Wiseman presided for the celebration of the Sacrament of the Lord's Supper. He was assisted by elders of the Avonmore pastoral charge.

Prior to his induction as minister of the Avonmore Pastoral Charge on Nov. 26, 1975, Rev. Mr. Wiseman ministered in Grand Falls, Nfld., and in the Presbytery of Kootenay, B.C. He received his elementary and secondary school education in Moose Jaw. He is a graduate of Sir George Williams University, Montreal, and Knox College, Toronto.

The Avonmore ladies served lunch during the fellowship hour that followed in the church hall.



A NOVEL THOUGHT—A total of 83 pupils from Saint Mary's School in Green Valley held a read-a-thon for Multiple Sclerosis. The thoughtful children raised $766.65 for the worthy cause and in the meantime obtained the educational benefits from reading. From left are the following pupils: Monique Miller, France Dallaire, Lucie Bourbonnais, Nicole Martin, Paul Vaillancourt, Gilles Pilon. Principal Lorraine Lanthier is at rear.

Advance voting

Voting in the office of the Returning Officer—a provision available to some voters—will take place February 4 to 8 and February 13 to 15 for the 32nd federal general election.

Hours of voting in this way will be between 12 noon and 6 p.m. and between 7 p.m. and 9 p.m.

"This provision is available only to those who find it absolutely impossible to vote either on the normal polling day, February 18, or at any time of the advance polls," states Chief Electoral Officer, Jean-Marc Hamel. Such is the case of eligible voters whose names are on the voters' lists but who will be absent from their polling divisions on polling day as well or during advance polls.

Advance polling in Canada's 282 electoral districts will take place on Saturday, February 9, Monday February 11 and Tuesday, February 12, between 12 noon and 8 p.m. (local time).

BEAUX DEPT. STORE

Slight Imperfections

WABASSO SHEETS

(Printed and Plain White)

NOW AVAILABLE

— ALSO —

Our Sale is Still On

YOU CAN SAVE UP TO 50% ON MANY ITEMS

58 Main St. S., Alexandria Tel. 525-2677

6-1c

CROSS COUNTRY SKI SALE

SAVE FOR NEXT YEAR

PACKAGE DEAL NO. 1

$49.95

YOU SAVE $18.93

	Reg.	SALE
Trail Touring Skis	34.95	21.95
Pacer Leather Boots	21.95	19.00
Tonkin Poles	5.99	4.50
Trail Bindings	5.99	4.50
Total	68.88	49.95





PACKAGE DEAL NO. 2

$62.95

YOU SAVE $23.93

Jarvinen Step Skis (fibreglass re-inforced)	52.95	34.95
Pacer Leather Boots	21.95	19.00
Tonkin Poles	5.99	4.50
Trail Bindings	5.99	62.95
Total	86.88	62.95



Save 4% with Cash Bonus Coupons

CANADIAN TIRE ASSOCIATE STORE

EDMUND J. GAGNIER LTD.

421 Main St., Alexandria Tel. 525-3454

6-1c

Rail protest . . .

(Continued from Page 1)

the long-distance travellers the company is supposed to serve.

people living in Alexandria and Coteau, we assert that VIA Rail Canada Inc. is acting discriminately against the regular and occasional travellers from these two towns."

The group has received a letter of support from SD&G MPP Osie Villeneuve but has not received a reply to a letter sent to Glengarry-Prescott-Russell MP Denis Ethier.

Contacted by The News yesterday, Mr. Ethier said he did not receive the letter but pledged his support to the group.

Terming the rate increase "ridiculous," the Liberal MP said it makes no sense to discourage people from using public transportation during a time of energy shortage.

The protesters note there is no other form of public transportation in the area.

They say special fare structures have been arranged in the Montreal, Toronto and Victoria areas to serve short-distance travellers.

In a brief, the group claims "these special fare structures were created by VIA Rail primarily on the basis that there exists no alternate public transportation for people living in these communities.

"Since there is also no alternate public transportation for

NDP . . .

(Continued from Page 1)

and eye care to all Canadians through the establishment of local clinics.

Women as wage earners, also receive attention in the plans of the NDP, says Mr. Dion, noting that women still do not receive "equal pay for equal work" although more and more women are finding it essential to work in order to support their families.

Referring to the "comedy of errors" perpetrated by previous Liberal and Conservative governments, Mr. Dion says, "We can't afford any more errors. We don't have the time."

ENTIRE STOCK

Wallpaper ON SALE From $1.00 Double Roll and Up

LALONDE General Store

117 Main St. S., Alexandria Tel. 525-1424

Open 9 a.m. to 10 p.m.

7 DAYS A WEEK, INCLUDING SUNDAY

6-1c



In Glengarry-Prescott-Russell

Vote Ethier

February 18

If you prefer a return to honest and sincere government — Vote Liberal

If you prefer to remain owners of Petro-Canada — Vote Liberal

If you prefer a sound energy policy that will guarantee a supply at prices Canadians can afford — Vote Liberal

If you wish to restore Canada's image and credibility in the world — Vote Liberal

If you are in favor of a strong united Canada — Vote Liberal

If you prefer a party that considers agriculture its number one industry — Vote Liberal

Join the Winning Team — Vote Liberal

This Ad sponsored by: Denis Ethier Election Committee, Pierre Aubry, Official Agent

6-1c

CARNAVAL CARNIVAL CARNAVAL CARNIVAL



LAS VEGAS NIGHT

GLENGARRY SPORTS PALACE

FRIDAY, FEBRUARY 8

8:00 p.m. to 1:00 a.m.

This ad sponsored by

Richelieu Club



Come out and see

The Jr. B Glens in action

South Ottawa -vs - Jr. B Glens



6-1c

Special Occasion Permit No. 397079

News from MAXVILLE

by Velma Franklin

Mrs. Charlotte Kennedy flew to Calgary and enjoyed a week's visit with her daughter Ann.

HOCKEY TEAM GOT NEW SWEATERS

Some hockey news this week—the Midget Travelling Team is sponsoring a Disco Dance this Saturday, February 9, at the Sports Complex—Ron Guindon providing the music.

During this week the Bantam Travelling Team will be having a Bottle Drive—all proceeds of both efforts towards the costs of Minor Hockey.

Three very generous donations have recently been received—three new sets of sweaters which were very badly needed—from the Maxville and District Community Association, the Avonmore Recreation Committee, and the Brownlee Funeral Home in Finch.

There is one more team presently going around in rags—is there one more sponsor waiting to do some good?

HOCKEY MEETING

There will be a very important hockey meeting this Thursday evening at 8 in the Finch Arena—the executive of the North Glen Stor Minor Hockey association intend to present their proposed operating budget for this season, including itemized costs for ice, referees, tournaments, etc. Representatives are invited from all area associations, and a great deal of information should be exchanged.

BAPTISM

Krista Louise Glen, daughter of Professor Tom and Mrs. Barbara Glen was baptized at the Sunday morning service February 3 in Maxville United Church.

BREAKFAST

What to do before or after church this Sunday morning, February 10—come to the Sports Complex and enjoy a breakfast with the Lions. From 9 a.m.-1 p.m., and the works—home fries, bacon, eggs, toast, coffee. Cheap too—$2.50 for adults and $1 for 12 and under.

SPECIAL DANCE

Sounds like a different kind of dance coming up on Saturday, February 16—the Maxville and District Community Association are having a do for the adults this time, to the music of the '50s and '60s. Dress is to be casual, but it will be fun to wear some clothes of the '50s and '60s. If you can still get into them, that is. If you have some of your favorite records of the period bring them along—Ron Guindon is looking after the music. From eight to one at the Sports Complex, tickets at $2.50 available at the bank or at the door.



IN GRATITUDE—Members of the Glengarry Club of Ottawa present a $500 cheque to the Glengarry District High School Band in appreciation of the band's attendance at "Glengarry 79" at the National Arts Centre in Ottawa. Front row (from left) consists of Richard Chenier, Helen Morris and Natalie Ranger of the band who are being presented with the cheque by Glengarry Club representative Walter Stewart, while band leader Pierre Vaillancourt looks on. Back row (from left) consists of "Glengarry 79" organizer Lorne Lawson and Glengarry Club representatives Sandy McRae and Neil McCormick.

(Staff Photo—Anna Margaret MacDonald)

Lions organizing winter carnival

The members of the Maxville Lions' Club are, as always, very busy about their community. The 50-50 draw goes well—Peggy Cline won $97 last week and Mrs. Frances Bray $97.50 this week. From these funds the club provided $125 towards the Leader Dog project, and also installed a multi-channel television tower at the Curling Club, in appreciation of hospitality enjoyed on many past occasions.

The Lions' Bonspiel this weekend being one such event, with 64 curlers and their friends visiting from other clubs. And if you think you'd like to own the beautiful grandfather clock presently on display in the Bank of Nova Scotia you can buy tickets from Draw Chairman Doug Symons.

This Thursday coming is one of the biggest dinner meetings of the year—the annual Farmers' Night, with each Lion bringing at least one farmer guest.

Special speaker will be Farm Safety expert Harold Morphy, and his subject is Accident Prevention around the farm, with particular emphasis on the dangers of silo gas.

The really big project coming up is of course their first Carnival Weekend, and preparations are well underway.

Thursday, Feb. 28 is the costume party with Max Keeping to crown the Carnival Queen—everybody should be wearing Carnival Pins, all supporting their particular choice for Queen.

The Lions' own candidate is Donna Douglas, and the Maxville Senior School has chosen Bridget Kippen.

Manor residents had January party

by Diana Lascelle

Celebrants of January birthdays at Maxville Manor were entertained at a party arranged by members of Maxville Lions' Club.

Noble Villeneuve ably acted as master of ceremonies and introduced the entertainer. Pupils of Sandra Ruest from the Glengarry Dancing School, Lancaster, put on a display of tap dancing, disco-tap and baton twirling.

Taking part were Nicole Taillefer, Suzie Andrews, Connie MacDonald, Firma MacDonell, Kim MacRae, Tracy MacRae, Annette Charlebois and Lynn Charlebois.

Gervais Lefebvre and Mike Johnson of Cornwall entertained on piano, guitar and accordion.

Many old favorite songs were played and sung with the audience joining in.

Lions' Club Committee members, George Currier, Marcel Champagne, Erwin Shields, Michael MacCormick, Doug Symons, and Bill Campbell presented a Miss Canada Pageant, complete with Arab attendants and a roaring lion from the Maxville District Winter Carnival.

The Lions then presented birthday gifts to Hazel Begg, Laura Buell, Harriet Campbell, Rhoda Ferguson, Joanne MacLeod, Lily McKillican, Isabel MacRae, Sara Munro, Dan Campbell, Edgar Kelly, Grant Kennedy, Martin Logtens, Donald MacLennan, Archie MacLeod and Procule Seguin.

A plaque from Premier Davis was presented to Mrs. Sara Munro, 90 years in January, by Verna MacGregor, assistant administrator of the Manor.

Lunch was served by Lions' Club members, assisted by their wives.

Minister dies

Many remember Rev. H. D. Whitmore who was the minister of the Congregational Church in Maxville from 1914 to 1924.

Rev. Cecil H. Whitmore, eldest son of Rev. H. D. and Mrs. Whitmore passed away peacefully in Victoria, B.C. on January 25, 1980.

Left to mourn are his wife, Grace Davis in Victoria, B.C., sons Ian in Calgary, Alta., and Bruce in Bethlehem, Pennsylvania, eight grandchildren, his sister Hildegarde and brother Joseph, both in Ottawa, and brother Herbert in Penticton, B.C.

His father predeceased him in March 1960 and mother, in November 1962.

When Cecil graduated from the Maxville High School, he went to Montreal and became the last graduate of the Congregational College of Canada on April 15, 1926. He was one of the first classes ordained into the United Church of Canada ministry by the Montreal and Ottawa Conference in Ottawa on May 12, 1926.

During the next 40 years he served in the Congregational Union of Vermont in the U.S.A. at Island Pond, then in the United Church of Canada in the Saskatchewan, Manitoba and British Columbia Conferences. He retired from the Sidney, B.C. charge June 30, 1966. He and his wife celebrated their golden wedding in June 1976, with their whole family present.

Election Day is Heritage Day

Pierre Berton, Chairman of the Board of the Heritage Canada foundation, says it's highly significant that the government has chosen February 18—National Heritage Day—as Election Day. "After all," says Berton, "snap elections are becoming almost as much a part of our heritage as the historic buildings our foundation is trying to preserve." He suggests that when people go to the polls, they remember the double significance of February 18.

Get your Colonel Sanders'

"VALUE PACK"



Just $5.95!

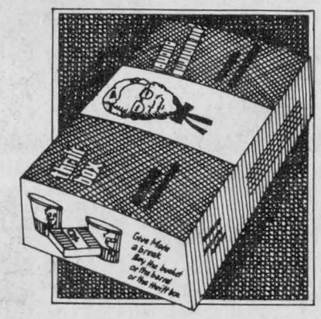

(Offer good from Feb. 6 to March 2)



Here's a timely mid-winter treat that's sure to please the family! Colonel Sanders' Value Pack. It's a Thrift Box of finger lickin' good chicken, 16 oz. of your favorite salad and a medium sized pack of French fries. All for only $5.95. A Thrift Box contains 9 pieces of chicken. Enough for 3 or 4 hungry people. They'll say "there's nothing like it!"

Col Sanders' Recipe Kentucky Fried Chicken® A CANADIAN COMPANY

Colonel Sanders' boys and girls make it "finger lickin' good."®

Scott's chicken Villa.

OVER 100 LOCATIONS IN ONTARIO—SEE YOUR PHONE BOOK FOR THE ONE NEAREST YOU.

We have the Cruise Wear for that Southern Vacation



Mister Mann

The Men's Attire Centre of Glengarry

17 Main St. S., Alexandria Tel. 525-2030

6-1c

SCOTTISH GIFT SHOP

35-tf

Main St., Maxville 527-2037

Many Tartans in Stock, Sweaters in Lambswool, Shetland, Fair Isle and Aran, Druamor Soap made in Skye, Large Selection of Records including the New "Tartan" Record.

Jewellery Bagpipes Supplies

Hours: 10-5 Daily. Closed Wednesday.

25% OFF ON SUNWORTHY AND ALL WALL COVERINGS

Receive a free toque for every purchase of 1 gallon of paint Benjamin Moore paints

SALE ON February 13 to 23

BAIRD'S KOLOR KORNER

(Painters and Paperhangers Available)

Maxville, Ontario Tel. 527-2843

6-1c

1/2 STORE SALE Starts February 7 10 DAYS ONLY



Everything in the front ½ of the store is on sale at ½ price or less!

Work Boots | Dress Shoes | Coats | Gloves | Toques

Jackets | Belts | Dress Pants | Cords | Work Clothing

Scarves | Casual Shoes | Shirts | Sweaters | Hats

GRAB TABLE $5.00 (Assorted Great Values!)

6-1c

CHARGEX master charge

Barbara's

Student Cards not valid during sale

29 Main St., Alexandria

Tel. 525-1554

Glens double Rockland Nats 8-4

In a lackadaisical affair, the Glens managed to down the Rockland Nats by an 8-4 margin on Saturday night. The win puts the club three points up on fourth-place Vanier, the team it appears that the Glens will face in the first playoff round.

First and second position in the standings will be a dogfight between a streaking St. Isidore club and the South Ottawa Canadians.

A short-staffed Rockland team fell to a 2-0 deficit before the game was two minutes old. Jacques Lajoie, Norman Bankley and Gilles Depratto made up the starting line for the opening faceoff Saturday night. As a unit they out-played the opposition and deservedly scored the first goal. At 19:38 Jacques Lajoie tucked one between goaltender Marcel Prudomme's legs. Then at 18:10 Brian Wensink drove a shot along the ice from 20 feet out while the club enjoyed a man advantage.

After this point in the first, the game's tempo slowed. Rockland converted every opportunity they were given as the defensive corps and the goaltender, Daniel Lauzon, fought the puck. To local supporters' displeasure, the period ended with Rockland leading 4-3. Leo Seguin scored the Glen's third on a powerplay, when he waltzed unattended from the corner to the front of the net, made one nifty move to his backhand and scored.

To start the second period, both clubs called upon their reserve goaltender. This role is played by Marc Robillard for the Glens. Marc shut out the Nats for the conclusion of the game, turning away 27 shots. Perhaps Marc's efforts spurred his teammates for they went on to score five unanswered goals.

Leo Seguin scored twice late in the second period to give the Glens back the lead. His goals were of both the beautiful and fluke variety. The tying goal was a ricochet off his arm after Luc Poirier fired a puck in the general direction of the net, but the go-ahead goal was a beautiful give and go play with Frank St. Pierre who hit Leo breaking to the slot, then scored.

The Glens completely dominated the final period with 20 shots on goal and scoring three insurance markers. Scoring the last three goals were Jacques Lajoie, Frank St. Pierre and Mike Crack.

UPCOMING EVENTS

The North-East Division Banquet will be held in Rockland on Feb. 17. Awards will be presented to the league's Best Goalie, Top Scorer, Best Defenceman, Best Coach, and MVP. Tickets are available from Bill Gebbie and Gerald Simpson.

Next game will be played Friday, February 8 at the Glengarry Sports Palace against South Ottawa Canadians. The Glens will play at St. Isidore Sunday evening.

Jr. C Glens finish season in fourth place

The Jr. C Glens' season concluded Tuesday on a happy note as the club doubled up the Chesterville Jets 6-3. The victory sowed up a fourth place position in the final standings and a playoff position.

The team floundered during the first half of the season but put it together after the Christmas holidays to lift themselves from the league basement to respectability. Dedicated hockey folk such as Coach Chris McDonell, Yvonne McDonell, and Hugh McClements kept the club together during the season and their efforts have paid off.

The Glens travelled to Chesterville Tuesday with a small but determined roster.

Mike Tessier scored the game opener midway in the first period unassisted. The two clubs then battled for naught until the 12:51 mark of the second period when Sylvain Gareau scored, assisted by John MacSweyn, who replied with a goal of his own 20 seconds later. The scoring onslaught continued when David McDonell beat the Chesterville goalkeeper at 11:34 to launch the Glens into a 4-0 lead.

The Jets got on the scoreboard several minutes later but Mike Tessier retained the team's four-goal lead by scoring in the last minute of the second period.

Chesterville made a feeble comeback bid late in the third period by scoring two markers but the victory was never in doubt. Doug Howes closed out the scoring with seven seconds on the clock giving the Jr. Cs a 6-3 win.

Raymond Lefebvre was between the pipes on Tuesday as he has been for the majority of the team's season. Ray has faced a lot of rubber in the past months and stopped a good percentage. His efforts have been one of the main contributors towards the team's late season success and playoff position.

The Glens face the Osnabruck club in the opening round of a six-point series.

PLAYOFF SCHEDULE

Wed., Feb. 6, 8 p.m., Finch
Sat.. Feb. 9, 8:30 p.m., Alexandria
Wed., Feb. 13, 8 p.m. Finch
Sat., Feb. 16, 8:30 p.m. Alexandria, if necessary
Wed., Feb. 20, 8:30 p.m., Finch Arena, if necessary

St. Raphael's wins

In Intermediate Hockey action on Thursday St. Raphael's came from behind to defeat Lancaster 6-3. Down 3-0, the St. Raphael's club went on a scoring spree to overcome the deficit. Kennedy MacDonald counted three times in the latter stages of the game for his hat trick.

In the second game, Bainsville and Glen Nevis deadlocked at 2-2. The outcome still leaves one point separating the clubs second and third position in the standings.

	W	L	T	P
Lancaster	19	11	4	42
Bainsville	17	14	3	37
Glen Nevis	16	14	4	36
St. Raphael's	9	22	3	21

Alexandria ladies broomball

Last Wednesday evening, January 30, GTL defeated Glen Nevis 2-0. Scoring were Mary Nixon unassisted, and Louise Secours assisted by Carole Deguire.

In the second game, Sealtest defeated Hope's Auto Parts 3-1. Scoring the goals for Sealtest were Heather Fourney assisted by Pam MacCulloch; Carol Riley unassisted, and Lisa Larocque assisted by Heather. Scoring for Hope's was Marilyn Robinson, unassisted.

In the last game, Starr Taxi defeated Glen Robertson 1-0. Scoring was Henrietta MacSweyn assisted by Rosie Van Loon.

On Wednesday, January 23, Hope's Auto Parts and Starr Taxi tied 2-2. In the second game, GTL defeated Glen Robertson 2-1, and in the last game Sealtest downed Glen Nevis 10-0.

	W	L	T	P
Sealtest	14	0	0	28
GTL	6	3	5	17
Hope's	4	3	7	15
Starr Taxi	3	5	6	12
Glen Robertson	2	7	5	9
Glen Nevis	0	11	3	3

TOP SCORERS

	G	A	P
Heather Fourney, Seal	12	8	20
Cathy McDougall, Seal	10	8	18
Carol Riley, Seal	9	8	17
Pam MacCulloch, Seal	5	8	13
Barbara Taillon, Seal	4	8	12
Lorraine Grant, Seal	7	1	8

Snowmobile races well attended

The Alexandria Snowmobile club house was the centre of some fast action on Sunday. Entries in 15 classes competed for first-place honors on the ice-based track located behind the McCormick Road club house.

Winners: 340 fan, Gaetan Bernard; 440 fan, Gaetan Bernard; Open fan, Gaetan Bernard. Free air and liquid cooled, 250, Thomas Dunn; 340, R&R Sports; 440, Marc Lavigne; Open, Marc Lavigne. Modified, 250, Marc Lavigne; 340, R&R Sports; 440, R&R Sports; Open, R&R Sports. Powder Puff, Helene Gravel. Motorcycle, 0-249 cc, Ted Burge; 249-open, Richard Lacroix; Motorcycle Open, Mario Bedard.

Adrien Menard Electric Inc.
ELECTRIC MOTOR REPAIRS
11 Mill Square Tel. 525-2173
Service of water pumps
Repair of Sunbeam cow clippers
Sales of Jacuzzi and Beatty jet pumps
51-tf

Glengarry Sports Palace

Tel. 525-3600

Thursday, Feb. 7
9 a.m.-3 p.m. Grades 7 and 8 Broomball Tournament
5-7:50 Ringette
8-10 Men's Broomball

Friday, Feb. 8
9 a.m.-3 p.m. GDHS Carnaval
3:30-5:30 Minor Broomball
5:30-7:30 ADMHA
8:30 South Ottawa vs. Jr. B Glens

Saturday, Feb. 9
7 a.m-8:20 p.m. House League Tournament
8:30 p.m. Jr. C Finals

Sunday, Feb. 10
7-9:50 ADMHA
1-2:50 ADMHA
5-6:50 ADMHA
7:15-10:10 Disco Skating

Monday, Feb. 11
2:30-3:30 Ladies' Figure Skating
4-7:50 Figure Skating
8-10 Men's Broomball

Tuesday, Feb. 12
3:30-7:30 Figure Skating

Wednesday, Feb. 13
3-5:15 Free Skating
7-7:50 ADMHA
8-11 Ladies' Broomball

Thursday, Feb. 14
10-11:20 a.m. Mothers and Tots

ADMINISTRATIVE ASSISTANT
Stormont, Dundas and Glengarry County Library Board invites applications for the position of assistant to the superintendent of public libraries.
Requirements: Aptitude for management and administration; wide reading experience; awareness of the needs of the public; university education.
The successful applicant will receive extensive on-the-job training during the first year, when the salary will be $12,000. Later salary scale $14,000 to $18,000.
Please send applications before March 1 to:
Executive Secretary
SD&G County Library Board
P.O. Box 939
Cornwall, Ontario K6H 5V1
6-2c

Gwladys McHugh
Authorized
Tri-Ang
Home Sales Representative In Your Area
Tel. 347-3737 (Office)
or 347-3676 (Home)
6-tf


Last Chance
Sale Ends February 9
HOCKEY EQUIPMENT 25% Off
SKATES 10 to 50% Off
Hockey Tape 98¢
Hockey Sticks Only $4.95

Hope's Sporting Goods
55 Main St. S., Alexandria Tel. 525-3688
6-1c

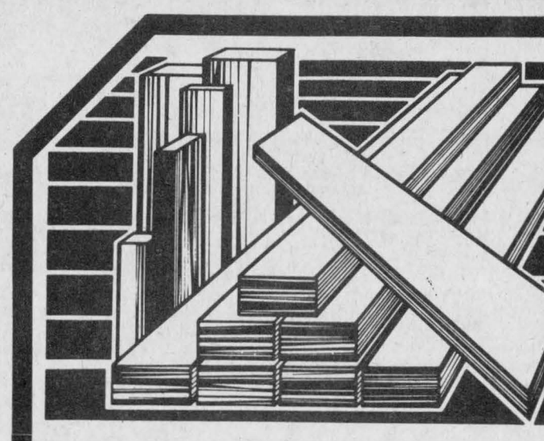
I build with BMR
Visit our New
Window and Door Showroom
Free Delivery
Open Monday to Friday 8 a.m. to 5:30 p.m.
Saturday 8 a.m. to 12 noon
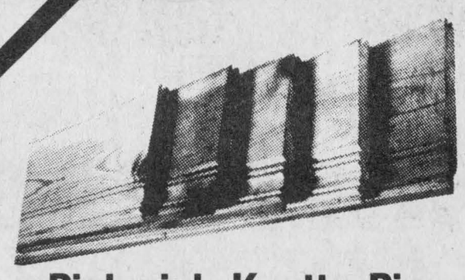
Pickwick Knotty Pine
Covers 28 sq. ft.
Bundle 24.95
CHARGEX
master charge
BMR
F.V. LALONDE INC.
ST. TELESPHORE, P.Q.
514-269-2334 613-347-3546

CARNAVAL CARNIVAL CARNAVAL CARNIVAL
ADULT DANCE "Alpine Night"
GLENGARRY SPORTS PALACE
SATURDAY, FEBRUARY 9
9:00 p.m. to 1:00 a.m.
ALPINE STYLE LUNCH
Admission: $3.00 Per Person Includes FREE Beer Mug
MUSIC BY DR. ROMAN
Special Occasion Permit No. 397080
This ad sponsored by Marcel TV-Furniture Alexandria
$1000.00 DRAWING
GLENGARRY SPORTS PALACE
SATURDAY, FEB. 9
During the Adult 's Alpine Dance at Midnight
6-1c

Soft puck hockey all-star squad wins 48-team tourney

A team chosen from the Men's Soft Puck Hockey League represented North Lancaster in a Hawkesbury tournament on the weekend and won the event. For their efforts the club was presented with a trophy and $550 in prize money.

For the championship honors, North Lancaster had to win six games in the straight elimination format. Following are the scores of the contests: North Lancaster 7, Montreal 0; North Lancaster 7, Lachute 0; North Lancaster 3, Brownsburg 2; North Lancaster 4, St. Jerome 3; North Lancaster 5, Ville St. Pierre 0; North Lancaster 2, Thurso 1.

Members of the victorious squad are: Goal, Doug Meldrum (Consolidated Textiles); Defence, Phil Dumouchel (Consolidated Textiles), Andre Lauzon (Roy's Garage), Gilles Gareau (Roy's Garage), Henry Dumouchel (Roy's Garage); Forwards, Jerome Poirier (IGA), Guy Secours (IGA), Tom Lowe (Consolidated Textiles), Mike Prieur (Roy's Garage), Paul Seguin (Consolidated Textiles), Andre Cholette (Alexandria Moulding), John Vincent (Trottier-Ford), John Dumouchel (Consolidated Textiles), Jean Paul Claude (Roy's Garage).

LEAGUE STANDINGS
EAST DIVISION

	W	L	T	P
Roy's Garage	11	2	2	24
Trottier-Ford	5	6	4	14
Betty Bread	6	9	0	12
Borden	0	15	0	0

WEST DIVISION

	W	L	T	P
Cons. Textiles	12	2	1	25
A.B.S.	10	3	2	20
Alex. Moulding	5	8	2	12
I.G.A.	5	9	1	11

FEB. 3 RESULTS

Roy's Garage 8, Borden 2; ABS 8, IGA 2; Betty Bread 5, Trottier-Ford 1; Consolidated Textiles 7, Alexandria Moulding 2.

MINOR LEAGUE
FINAL STANDINGS

	W	L	T	P
Maple Leafs	11	4	0	22
Jets	8	5	2	18
Canadians	6	8	1	13
Black Hawks	3	11	1	7



PEEWEE 'B' DIVISION CHAMPS—The Alexandria Peewee hockey team won the 'B' trophy in Saturday Carnival tournament play. Kneeling (left to right) are Marc Poirier, Marc Theoret, Mike Chenier, Francois Paquin, Patrick Brunet, Luc Theoret, Hubert Lebrun, Andre Lebrun. Standing, left to right are: Coach Jacques Campeau, Michel Sabourin, Daniel Sabourin, Stephane Gareau, Serge Levac, Luc Cholette, Andrew McCormick, Pierre Roman, Michael Daniels, Asst. Coach Rick Ladouceur.

(Photo—Filion)

Goalkeeper saves Rebels

Guy Vallee, Char-Lan goalkeeper faced 42 shots last Sunday to help the Rebels overcome a determined Kemptville Royals club. Rebels fired only 19 shots in the direction of the Royals net but managed to score 7 goals, one more than Kemptville.

This victory in their lone game on the weekend leaves the club four points back of the Winchester Hawks, who hold down second spot in the standings. The Rebels do have a game in hand, and a second place finish would exempt the club from the first playoff round.

The game on Sunday saw Char-Lan pull into a 3-1 first period lead with goals from Kent Spink, Harvey Primeau and Marc Seguin.

The teams counted for a total of seven goals in the second period. The Rebels hit the scoresheet three times while Kemptville pressed for four markers bringing their deficit to one goal entering the third.

Danny Villeneuve notched the winning goal in the third period. The Royals outplayed the Rebels during the final stanza but scored a lone goal, unable to salvage a tie.

If the Rebels are unable to overcome the Winchester club with five games remaining, they will face the last place club, either Prescott or Cardinal, in the first round of playoffs.

Char-Lan minor hockey results

ATOM

D & R Rose 5, Claude Nunney Legion 1. Chris McBean 2, Simon Leeds 1, Jason McDonald 1, Serge Picard 1; Shawn McRae 1.

D & R Rose 8, GTL 1. John Sztupousky 2, Jeff Bissonnette 2, Jason McDonald 1, Tim Emberg 1, Serge Picard 1, Chris McBean 1; Trevor Bowles 1.

PEEWEE

Jean's Grocery 2, Rozon Insurance 0. Brent Kennedy 1, Mike Enbert 1, David Bowles shutout.

Lancaster Recreation 6, Amell Landscaping 2. Martin Lullwitz 4, Gilles Lafrance 1, Cameron Nice 1; Darrin Hill 1, Daryl Menard 1.

BANTAM

Grant Bros. 2, Gauthier's Greenhouse 1. Pierre Collette 1, Mario Carriere 1; Andrew Emard 1.

Lancaster Pizzeria 2, Impala Motel 1. Andre Bourbonnais 1, Kevin Hill 1; Harold Carmody 1.

MIDGET

Dan's Place 3, Wereley's Esso 1. Chris Eamon 1, Daniel Rose 1, Ricky Byatte 1; Shawn Casey 1.

Lancaster OPP 5, Chafee Sports 4. John Lefebvre 2, Todd Barton 1, Rick Poirier 1, Miles Major 1; Robert Kitchen 1, Roch Carriere 1, Remi Seguin 1.

Bowling tourney considered success

The Recreation Committee of the Glengarry Association for the Mentally Retarded organized its second annual bowling tourney on Saturday, January 26 at the Alexandria Bowling Lanes. Thirty-one teams participated from the Eastern Ontario Region in three divisions.

It appeared every participant was a winner with the boisterous cheering and camaraderie shown. However, the actual winning team and participants were presented with awards.

In the A division, the Ottawa No. 1 team took first place and Cornwall No. 1 won second spot. Individual winners for high score, within the division were Bob Gauthier from Ottawa with 201 points and Harold Yntema of Kingston ARC No. 1 with 198.

First place honors in the B division went to the team from Rideau Regional Centre #3 and runner-up was the Kingston ARC squad. Cornwall's Denis Bellefeuille had the highest point total with 188 points while Bruce Corcoran was second with 181.

Team winners in the C division were the Ottawa No. 2 team in first place and Kingston ARC No. 2 in second position. Becky Ann Bebee from Kingston ARC had a point total of 156, good for first place in the individual awards. Second high score within this division was Dwayne Halley from the Kemptville No. 2 team.

Following the tournament the participants were taken to the Glengarry Sports Palace where Mayor Touchette welcomed all the town's guests and presented the awards. Following the presentation, lunch was served.

The committee's members and staff contributed a great deal of time and effort for the tournament's success and the local merchants provided gifts and citizens' services.

Local teams capture trophies

During the Alexandria Carnival hockey tournaments on the weekend, three local hockey teams captured championship trophies. On Saturday in the Peewee Tournament a strong Char-Lan contingent won the A Division while neighboring Alexandria took the B Division plaque. On Sunday North-Glen-Stor won the Atom B Division plaque while Alta Vista took the Division A honors.

SATURDAY, FEB. 2
PEEWEE TOURNEY

During the preliminary rounds of the tournament, Char-Lan downed Alexandria 3-0, North-Glen-Stor nipped St. Isidore 5-3, South Stormont got by Cornwall Minor 3-1, and Morrisburg out-fought Chesterville 3-2.

In the 'B' Division playdown Alexandria beat St. Isidore by a convincing 5-0 margin, while Chesterville managed a 3-1 victory over Corn-minor. This set the stage for an Alexandria-Chesterville 'B' finale where Alexandria hung onto a 3-2 win. Scoring for the Alexandria Peewee club were Francois Paquin, Andrew McCormick and Pierre Roman with the winner. Pierre was also presented the MVP award for the game.

In the 'A' semi-finals Char-Lan routed North-Glen-Stor 8-1 while Morrisburg nipped South Stormont 2-1. Char-Lan was true to pre-tournament predictions and convincingly won the finale 7-2 over the Morrisburg team. The MVP award was presented to Roddie MacKenzie, captain of the Char-Lan team.

SUNDAY, FEB. 3
ATOM TOURNAMENT

During preliminary action on Sunday, Alexandria advanced in the 'A' Division by downing North-Glen-Stor 3-2, Char-Lan trounced Corn-minor 6-2, South Stormont outscored St. Isidore 4-3, and Alta Vista snuck by Chesterville 4-3.

In 'B' Division play, North-Glen-Stor advanced to the 'B' final by turning Corn-minor back 5-2. Then St. Isidore defeated Chesterville 2-1. In the final North-Glen-Stor doubled up on a fatigued St. Isidore team 6-3. The MVP trophy was presented to Jimmy Ouderkirk from North-Glen-Stor.

With a partisan Alexandria crowd on hand, our Atoms took the ice to play Alta Vista for the "A" final. Alexandria took the play to Alta Vista early but goaltender Ashley Bowen thwarted all scoring attempts. Then Alta Vista scored and never looked back as they soared to a 10-1 victory. The MVP award was presented to Alta Vista's Doug McCleave, who scored five times in the final.

Both tournaments on Saturday and Sunday were well organized affairs; a reflection of the people involved, particularly the organizers, officials and hostesses.

Char-Lan peewees to host tournament

The Char-Lan "Lancaster Inn" Peewees, coming off an 'A' championship title this past weekend in the Alexandria tournament, will host their own tourney this upcoming weekend.

Over the two days eight teams will compete for A and B division honors. Teams participating are from Alexandria, North-Glen-Stor, South Stormont, Cornwall Minor, Cornwall B, Russell and St. Isidore.

The finals will be played Sunday evening, the B final at 7 and the A final scheduled for 8:30.

The Char-Lan Peewees have also finished their regular season schedule atop the Lower St. Lawrence hockey league after an unbeaten season. A round robin playoff schedule has begun to decide the league championship.

SAVE WITH US

ENJOY TAX FREE BUYING!

WE HAVE 7 NEW 1979 CARS AND 15 DEMOS.

During the month of February there is no sales tax on new 1979 vehicles and demonstrators.

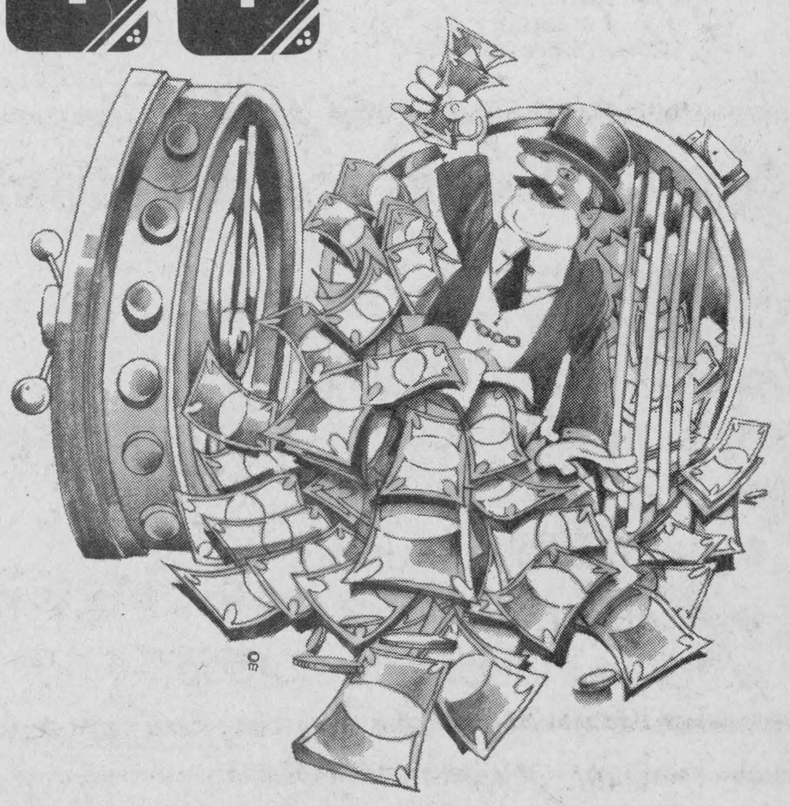

Were you looking for one of these?

1979 Delta Royal (blue) 4-door	stock no. 9-435
1979 Cutlass 442 (yellow)	stock no. 9-418
1979 Monte Carlo (dark blue)	stock no. 9-276
1979 Monte Carlo (blue)	stock no. 9-263
1979 Caprice 4-door (loaded-with air)	stock no. 9-5

GLENGARRY MOTOR SALES LTD.

Hwy. 34 Alexandria

Tel. 525-1480

Glen Robertson queen of decade to reign in 1980



Diane Ménard



Vivianne Ménard



Debby Oetelaar



Gabrielle Pilon



Monique Renaud



Anna Szelid



Francine Vachon



Rhea Wathier

The Glen Robertson Recreation Centre will be holding its annual winter carnival the week of February 16-23. As opposed to previous years, the contestants for Carnival Queen will consist of the annual winners from 1970 through 1979.

Contestants will include the following winners: 1970, Monique (Cuierrier) Renaud; 1971, Francine Vachon; 1972, Rhea (Decoeur) Wathier; 1973, Diane (Lefebvre) Menard; 1974, Debby Oetelaar; 1977, Anna Szelid; 1978, Vivianne Menard; 1979, Gabrielle Pilon.

Christianne Lacombe, who was queen for two successive years, 1975 and 1976, will not be competing.

The Queen of the decade will be crowned Saturday, February 16 at the opening dance, featuring Discotheque des Copains.

Other events taking place during the Carnival include a tug-o-war, wheelbarrow lifting, card party, bean bag throw, hockey, broomball, cross-country skiing and skidoo-toboggan races.

The schedule for there and other activities will be featured in next week's newspaper.

A closing dance to the music of the Estwings, a wine and cheese party, and presentation of trophies and awards will take place on Saturday, Feb. 23, to cose out Carnival week.



Good Citizenship deserves a Medal

Do you know anyone here in Ontario who–through selflessness, humanity and kindness without expecting anything in return–has made this a better province in which to live?

That's the kind of person for whom the Ontario Medal for Good Citizenship was established.

12 recipients are selected yearly by an independent Advisory Council of Ontario citizens whose honorary chairman is the Lieutenant-Governor of the Province.

Anyone may nominate a person for the Ontario Medal, and nomination forms are available by writing:

Executive Secretary
Advisory Council
Ontario Medal for Good Citizenship
Queen's Park
Toronto, Ontario M7A 1A1

Making a nomination is itself an act of appreciation for good citizenship. All nominations should be received by April 15, 1980.

Ontario Medal for Good Citizenship

News from Laggan

Mrs. Alex MacCuaig
525-3317

Mrs. Margerie MacMillan and Lorna spent a recent weekend with relatives at Westhill and was accompanied home by Barbara Beth.

Sorry to hear that Everett Nixon is a patient in Cornwall hospital after a farm accident on Friday. Hope to see you home soon.

Euchre on Thursday under the convenership of Mrs. Lloyd Howes and Mrs. Lyle Howes, euchre was played at 23 tables. Winners were: ladies, Flora Ann MacGillivray, Mrs. Alex M. MacCuaig. Gents, Bert McCormick and Irwin Bond. Door prize, Rodney Nixon.

Next euchre, Thursday, Feb. 14 at 8:15 p.m.

Club to host men's bonspiel

A major event at the local curling club is the invitational men's bonspiel, on all this week. Chairman Lorne Lawson reports that 40 teams from the district will be competing.

The Saturday evening wind-up will include a roast beef dinner to be supervised by Sandra Lawson and Bonnie MacDonald. Those members interested in watching top-notch curling and in the dinner are invited to the club.

The three early winter draws were wound up last week. Claudette Larocque's team of Bonnie MacDonald, Phoebe Hay and Joanne Lapierre won the Charlottenburgh Trophy. Runners-up and winners of the Habitant Trophy were Bernice McDonald, skip; Germaine Boyer, Peggy Brunet and Anne Williamson. The next ladies draw, starting Feb. 11, will see senior curlers in play for the past president's prize, the Auto Service Parts trophy, and junior members who are normally seconds and leads make up teams to play for the president's prize.

The President's Draw was won by Dunc Macdonell, skip; with Phil Kaufmann, Harold MacCrimmon and Mark Akeson.

The Lancaster Township trophy, for mixed curlers, was won in an extra end by Alex Spooner's team of Shirley Samson, Claude Brunet and Paula Harden. They played against the foursome of Phil Lloyd, skip; Peggy Hay, Suzy Lavigueur and Paula Bruni.

Two Alexandria teams travelled to Vankleek Hill bonspiels. Last week, Lorne Lawson, skip; Gerry Adams, Dougall MacGillivray and Keith Cameron, won their game against Hawkesbury but failed to qualify in the event.

The ladies team that played Monday won the one-game high. Skip Germaine Lalonde, with Reine Bergeron, Estelle Brazeau and Paula Harden lost their first game to Valleyfield but beat Brownsburg to qualify for the prizes.

Peewee division

SCHEDULE STANDINGS

	W	L	T	P
Char-Lan	13	0	2	28
Alexandria	7	4	4	18
Cornwall Minor	6	7	2	14
North-Glen-Stor	4	6	5	13
South Stormont	2	6	7	11
Cornwall B	2	11	2	6

GUARANTEED 5-YEAR INVESTMENTS

11 3/4 %

We can also pay the interest monthly on amounts of $5000 or more at 11½%

FIRST CITY TRUST COMPANY

No fee of any kind charged

(Member: Canada Deposit Insurance)

LOCAL AGENT:

RAYMOND ROCHON

132 Main St. S. Alexandria, Ont.

525-2047 6-tf



Valentine Cards

And

CANDY

At

Tabagie

ST. DENIS 5-3c

Newsstand

1 Main St. South Alexandria Tel. 525-2107

HIBERNIA HOME

102 Centre St. Alexandria

is now accepting applications for residents

Features:

- FOR SENIOR CITIZENS
- single and double accommodation
- non-institutional atmosphere
- comfortable surroundings
- excellent food
- large indoor and outdoor recreation area
- hobby and craft rooms
- library
- extended privileges

Mike and Doris Fouhy, Proprietors

525-1776 6-1c 525-3262

SCOTTISH SUPPLIES

•Music Books
•Bagpipes and Reeds
•Records, etc.

CORONET CAMERA SHOP

124 Pitt, Cornwall

932-1664 13-tf

The Country Pork Shop

Denis and Caroline Bourdeau, Props.

Bainsville, Ont. Tel. 347-2288 Res. 347-3866

All our meat is government inspected and approved

Grain Fed

SAVE ON PORK

Whole or Half Pork

Average Weight

75 to 80 lbs. Per Sides lb. .75

These prices include cutting and Wrapping

★ ★ DRAWING ★ ★

For each half pork purchased

you are eligible to win

50 lbs. of Lean Pure Beef Hamburger

Draw to be held Feb. 29, 1980

P.S. Ask about our good prices on Canada Grade 'A'-1 Beef

6-1c

ALL POPULAR BRAND

CIGARETTES

Reg. 8.09 King Size 8.19

ASSORTED CANNED

SOFT DRINKS

Case of 24 5.99

D & M PINTO

6-4p 66 Main St. S. Tel. 525-3800

Lack of snow affects many local businesses

The atypical winter experienced thus far has had its ill effects on local business. Although our area does not have the geography for a downhill ski resort where most of the sympathy has been directed, we do have area people whose sales and services are dependent upon a certain annual snowfall.

Snowmobile sales, reports Gary Shepherd, owner of Shepherd Motors, have decreased 50% while accessories and clothing have dwindled to approximately 70% of last winter's sales.

Along with the drop in snowmobile sales, the Alexandria Snowmobile Club has seen their membership drop to 30% of last year's. The season has been a major disappointment following the club's construction of a new clubhouse this past summer on McCormick Road. However, Gerald Trottier, spokesman for the Club, reports the clubhouse has been able to remain open because of the various activities that the hall facility has attracted.

Snowblowers of the tractor variety and smaller models for driveways have not been in demand. Trottier Brothers Farm Equipment had sold 25 blowers by this time last year, but this year they have sold three. But more significant is the parts department where Rene Trottier estimates a 75% drop in business from last year, which can be attributed partly to the fact the farmers have not had to utilize their snow removal equipment thus far.

Guy Renaud, owner of the Renaud Small Engine Clinic, is a sales representative for driveway snowblowers. Last winter Guy sold 20 blowers, and anticipated a similar movement this year. However, he is now stuck with 28 new snowblowers which if not sold must be stored over the summer at a space and cost expense.

Winter activity such as cross-country skiing has been an impossibility. Therefore, sales of skiing equipment have been non-existant. Alain Giroux, manager of Hope's Sporting Goods, has sold 10 pairs of skiis to date. In other years Alain estimates sales at anywhere from 100-150 pairs. But the adverse snow conditions have been somewhat compensated by the cold clear weather, conducive for outdoor rink activity and skate sales.

Our area has been accustomed to a hefty snowfall by the first day of February. Because of the snow shortage, many people have been affected directly or indirectly and the effect may not balance for some time. If our entire winter should be free from snow, shopping trends may be affected in the years to come. Who is going to invest money next fall in a snowblower after a barren session this winter?

"One's loss is someone else's gain," is a statement which holds true in many situations. The benefactor of this situation will be the municipalities which have saved money on their snow clearing and removal budget.

The four township clerks of Kenyon, Lochiel, Charlottenburgh and Lancaster calculate some saving to date. Only Kenyon Township clerk, Jim Steel could quote a figure of $8,000 in savings from last year to this point in 1980. The general consensus of the clerks is that whatever savings accrue will be reallocated towards road maintenance and construction.

Alexandria spent $34,213 on snow removal last winter to this date, compared to a $5,626 expenditure this year. Lancaster Village has saved approximately $3,000 this year and Maxville estimates a sum of $2,000. This saving has come at the cost of local truckers losses.

Perhaps it is too early to surmise losses and gains throughout the county when we still have the two unpredictable months of February and March remaining. A few customary snow blizzards could cushion losses for local business, provide us with conditions to enjoy winter activity and cost the municipalities their allotted budget for snow removal.

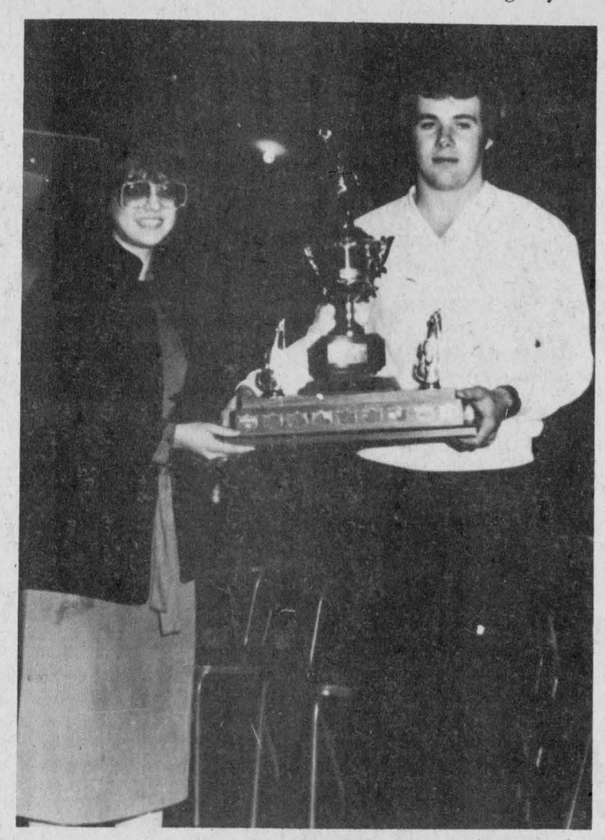

FIDDLING CHAMPION—For the second year in succession Ian MacLeod was awarded the Johnny Mooring trophy, symbolic of the best Glengarry-born fiddler. Presenting the award to Ian is Guylaine Lanthier, daughter of Marcel Lanthier, the organizer of the annual Fiddling Contest.
(Staff Photo—Anna Margaret MacDonald)

"We're the Nobody that undersells Everybody"
HOUSE OF LIGHTING
Wholesale and Retail Lighting Fixtures
Also Evening Appointments
Tel. 534-2912 26-tf
16 Johnson Crescent Long Sault, Ont.

Atlantic Hotel
The Station
Alexandria
Thursday to Saturday
February 7, 8 and 9
Fiddler's Elbow
Monday to Thursday
February 11 to 14
Jim Nixon
Friday and Saturday
February 15 and 16
Jim Connors
and The Voyageurs

French speaking

Farm seminar slated for women

For the third consecutive year, French-speaking women of Eastern Ontario can take part in a two-day session on their role in agriculture.

In conjunction with agricultural experts, the Committee for Women and Farm Management invited several guests to lecture during the workshops on Feb. 19-20, Dimitrios Hotel, Highway 2 West, Cornwall.

Roger Lapalme, a Hawkesbury lawyer, will discuss the legal aspects of buying a farm. An Ottawa lawyer, Colombe Daigneault, will lecture on women's rights.

Richard Fournier of the Farm Credit will explain the research and information necessary to purchase a farm property and Linda Hinck will discuss embellishment of farm surroundings.

Also during the session, Marcel Paulhus, regional co-ordinator, will lecture regarding taxes on partnerships. Home economist Carol Shilson will conduct a course on interior decorating and Gerald Larocque, a representative from the Bank of Nova Scotia, will inform people of the services available to farmers.

A $25 registration fee includes a room and meals and is payable prior to Feb. 10 to Jeanine Pilon, St. Pascal, Ont. (488-2844). Registration forms are available from the committee or local agricultural offices.

Dunvegan News

Marion L. Loewen
527-2284

Mrs. Gordon Fresque was in Ottawa for a few days visiting with her son, Mr. Douglas Fresque.

Percy Fretwell has returned to his home at Maynard after having spent the month with his daughter Mrs. Gordon Fresque, at the manse.

Mr. and Mrs. Edward Barton, Peterboro, were guests of his niece, Mrs. Weldon MacIntosh and family for a few days last week.

Miss Gladys MacLeod, Ottawa, spent the weekend with her brother, Rae MacLeod and family.

Mrs. Stanford MacCrimmon called on Mrs. Kenneth MacLeod on Sunday. We are glad she is home from hospital.

On Friday February 8, there will be a regular meeting for the Dunvegan Recreation Association at the Women's Institute Hall in Dunvegan at 7:30 p.m. followed by a card party at 8 p.m. There will be no admission charge, and a door prize will be given. Come and enjoy the fellowship and give your input to the meeting. Coffee and lunch will be served.

Mr. and Mrs. Leslie MacKinnon, John, David and Sharon, have returned home after spending a week in Florida.

On Thursday, February 7, the Dunvegan Recreation Association is holding skating time for the area from 7:30 to 9 p.m. again at the Maxville Arena. Everyone is welcome. Please try to attend. Your support is needed to make this a pleasurable time for all.

NEED PARTS?
For cars, light duty and heavy duty trucks
For all your GM vehicles
WE'VE GOT IT
PARTS GM SERVICE
We stock a large inventory of authentic GM parts at competitive prices.
WE HAVE WHAT YOU NEED !
Glengarry Motor Sales Ltd.
Parts Department
347-2436 525-1480

MacGillivary's Outfitters
315 Clark Ave., Cornwall
Tel: 933-4867

BAGPIPES
HIGHLAND SUPPLIES
TARTAN
by the yard
Anything Scottish—We have it

We're serious about clearing out the 79's

We still have 7 new cars, 7 new trucks, and 7 demonstrators at prices you just can't refuse.
PROVINCIAL SALES TAX IS REFUNDED ON NEW '79 VEHICLES AND DEMONSTRATORS PURCHASED IN THE MONTH OF FEBRUARY.
MacEWEN
FORD SALES LTD.
Maxville and Alexandria
Maxville Tel. 527-2100
Alexandria Tel. 525-3766
Direct Line Tel. 347-2636
"If you don't shop MacEWEN, you may pay too much"
6-1c

CARNAVAL CARNIVAL CARNAVAL CARNIVAL
DISCO SKATING DANCE

Organized by Alexandria Figure Skating Club
GLENGARRY SPORTS PALACE (ICE SURFACE)
SUNDAY, FEBRUARY 10
Children from 6 to 12 yrs. — 7:00 to 8:30 p.m. Spectator Admission $1.00
12 Years and Over — 8:30 to 10:30 p.m. Spectator Admission $2.00

Music by DISCOTEQUE DES COPAINS
This ad sponsored by Richelieu Club
6-1c

Lancaster News

Mrs. Alex Lalonde 347-3483

LEGION INSTALLATION

Officers of Branch 544 Royal Canadian Legion will be installed at a special meeting to be held on Sunday, February 10 at 2 p.m. in the Legion Hall, Oak Street. All members are requested to attend.

PERSONALS

Rev. and Mrs. D.M. McMillan of Point Claire called on friends in the area.

Mr. and Mrs. Edgar Fourney and Mr. and Mrs. Bruce Munroe returned home on the weekend from an enjoyable vacation in Barbadoes.

Mrs. W.H. Tett and Martha of Brockville spent Wednesday and Thursday of last week with Mr. and Mrs. J.C. Watt and Colan and called on other members of the family.

BEREAVED

Mrs. Adelaide Shaw and Mrs. Isobel White attended the funeral of their sister, Mrs. Norman Dwyer on Saturday February 2 in Montreal. Mrs. Dwyer was the former Mary Thompson, a former resident of Lancaster Township. Sympathy of the community is extended to family members.

RECEIVED BIBLES

On Sunday February 3 at St. Andrew's Presbyterian Church, Rev. Ross MacDonald presented illustrated copies of the Bible to Robert Sproul, Scott Fourney, Bruce McCuaig, Colleen Smith and Nancy MacLaughlan for their proficiency in memorizing and reciting the books of the Old and New Testaments.

Concerned with church hall floor

The January meeting of St. Andrew's Presbyterian Women, South Lancaster, was in the church hall with nine members present.

The president, Eileen Fourney gave a New Year's call to worship also resolutions for a new year including the message given by our late King George VI speaking on "The man who stood at the Gate of the Year" and closed with prayer.

The devotions were given by Georgina Mitchell taking a New Year's message from first chapter of Habakkuk.

The treasurer's report showed a substantial bank account to start the year. Cards were read from members who had been here and for Christmas remembrance.

Anyone wishing a pictorial church plate can purchase same as another order has been received.

The Glengarry Presbyterian Rally will be held in Dunvegan, Synodical will be in Vankleek Hill and Council in Toronto.

A committee was appointed to make out the programs for the year.

The ladies of the church have been asked to cater to the members of Presbytery when they meet in the church, March 18.

It was decided to hold our Fall Turkey Supper on October 4 and the Christmas Tea and Bazaar, November 29.

The question of the hall floor came up for discussion. It was left with the Church and Hall Needs Committee to inquire about prices and report at next meeting.

Material for curtains is to be bought and made up for glass doors in the hall.

The new mission study is to be on Middle East mosaic which should prove very interesting.

The Supply and Expense Fund money is to be sent to the Glengarry Presbyterial treasurer.

The annual church meeting is being held February 13 in the hall and several of the members are serving lunch.

The February 20 meeting will be held at the home of Georgina Mitchell.

The meeting closed after which several of the ladies served lunch and a social time enjoyed.

FITNESS NOW!

Fitness is a national issue. We call it Body Politics.

PARTICIPACTION®
The Canadian movement for personal fitness

Area fair board presents awards

by Ruth D. Mowat

Ontario's Oldest Annually Operated Fair held its annual meeting in the form of a dinner-dance meeting held at St. Mary's Community Hall in Williamstown on Saturday, January 26, 1980.

After a sumptious dinner prepared by Mrs. Eva Amell, the 105 who attended adjourned to an other area for the annual reports. The financial report for 1979 showed a slight increase over other years.

This was partly because of increased gate receipts and the response of members to a "bee" held to paint, repair and generally ready the grounds for the fair.

A considerable amount of money was spent on making the dining area and washrooms comply with new health regulations. We are most grateful to those who donated time and money to realize these repairs.

The bleachers were also repaired and painted and some new seating facilities added.

A new parking lot beside the Fire Hall was completed in 1979, as well.

President Francis Chretien thanked all who helped with the fair and congratulated his directors on a fine presentation for the year, and thought that with the proposed changes, 1980 should be even better.

Several awards were presented at the meeting.

Mrs. Catherine Miller, of the Horseman Shop, was chosen to receive the Society's Merit Award for her continued dedication to the fair and in particular her help with the Horse Show for many years. Oliver McGee, past president, made the award.

Hugh Blair of North Lancaster, our jovial entertainment committee chairman, was presented with a Merit Award for his participation in obtaining bands, dancers and acts for the enjoyment of fair goers. John Peters, vice-president made the presentation.

Robert McDonell, also vice-president, had the honor of awarding the Ontario Association of Agriculture Society's Agricultural Certificate. Each fair board is permitted by the provincial government to choose a deserving member from the community to receive this certificate. M. C. "Mac" MacRae of Williamstown was this year's recipient. Mr. MacRae has been active in the fair, school events, and church commitments over the years. He taught for several years and then farmed. He has added much to his community over the years, being active in many agricultural groups as well as those stated previously.

President Francis Chretien then called Jim Humphries, retiring ag rep from Glengarry to the podium to receive a lifetime membership in the St. Lawrence Valley Agricultural Society. Jim has aided the board for over 30 years, and his valuable guidance has helped to make our fair prosper.

The biggest change slated for 1980 is the decision to have more events on the Friday of the fair. All exhibits for the hall will be brought in on Thursday evening instead of Friday morning. In this way, judging can start early Friday morning, and the Agricultural Hall will be open by noon.

We also hope to have a tractor rodeo, some talent shows and perhaps a bingo on Friday evening. Friday will also have the traditional horse show and Saturday and Sunday's program will remain somewhat the same. In this way a truly "three-day" fair is held.

Many new classes have been added to the prize book. A special "Men's Page" hopefully will attract some new male exhibitors. We have classes ranging from forged items to a cake or pie.

The secretary has added a trophy for "family participation," Sheets will be available for each family to record their own results in various categories. To qualify, at least one child and both parents must have competed—school projects, cattle, or perhaps crochet for mother. Other "specials" will add greatly to this year's exhibition.

The slate of directors for this coming year include: Robert McDonell, Francis Chretien, Oliver McGee, Garnet MacDougall, John Peters (Lancaster), John Peters (Martintown), Mrs. Sue Harrington, Hugh Blair, Donald Martin, I. E. St. Jean, Brian Greer, Allan Burn, Ray Howes, Wilfred MacNaughton, Mrs. Catherine Miller, Junior Farmers' President C. M. "Mac" Edwards, Robin Thomson, Robert MacRae, Allan Ward, D. R. Ross, Duncan MacArthur and Gary O'Connell. Secretary-treasurer will be Ruth D. Mowat.

A social evening followed with dancing to "The Brigadoons." Several door prizes were won, and many prizes presented at the dance. We were honored by a visit from Jim Bredin, the Conservative candidate for the local riding, during the dance. The directors will shortly be meeting to plan more directly the events for 1980.

Consuming too much energy—group

Canadians use more energy per person than any country in the world and the trend must be curbed, warns the Eastern Ontario Chapter of the Solar Energy Society.

In a position paper prepared for next week's all candidates debate, the society says that conservation plus a switch to renewable energy forms is the way Canada can obtain energy self-sufficiency.

"The development of renewable energy, in particular solar heating, photovoltaic cells, wind power and fuels from biomass offers the best opportunity for reaching energy self-sufficiency in Canada," the paper says.

"Renewable energy sources, excluding hydro power, could provide at least 20 per cent of Canada's total energy requirement by the year 2000."

The society says "funds obtained from excise taxes on fuels should be used to provide incentives for conservation and solar-renewable technologies."

The position paper gives the following examples of incentive policies which could be implemented:

—A revised building code with higher insulation standards.

—A hydro rate schedule that provides an equal rate for each kilowatt-hour used, eliminating the present penalty for lower consumption.

—A price for heating oil that discourages wasteful uses.

—Property taxes should not increase when a homeowner uses solar-renewable technology.

—Loans for solar industries be made available at rates equal to those available to other energy industries.

—A demonstration program be funded to show the public proven designs and products in the solar-renewable field.

—An education program be funded to teach, at all levels, the uses of solar-renewable energy technologies.

—An income tax write-off of 50 per cent of the cost of Canadian-produced equipment used for solar-renewable applications.

—Increased budget for research and development both in the private and public sectors.

—The establishment of research and development projects on a regional basis in order to best adapt to regional conditions.

Black-Forest Clock Shop
R. BAIER
Repair and Restoration of Fine Clocks and Antique Timepieces
R.R. 1, Ste. Anne de Prescott 18-tf (613) 674-2046

In-built flash and easy weather symbol settings are combined for convenience and ease. F 5.6/22 mm optical glass lens.
IEF 2 . . . with built-in flash
Complete with film, batteries and wrist strap
$34.00
Get the picture?
THE CAMERA COOP
Lancaster, Ont. Tel. 347-3736

Tri-Ang HOME SYSTEMS LIMITED
P.O. BOX 339 LANCASTER ONTARIO KOC 1NO TEL.1-613-347-3737
NOW IS THE TIME TO SEE YOUR TRI-ANG HOME
SOLAR HOMES NOW AVAILABLE
5-tf

DUNCAN MacARTHUR
LANCASTER, ONTARIO
613-347-3472
Maple Sugaring Supplies
AGENT FOR:
•Waterloo Evaporators
•Bacon Plastic Syrup Jugs
•IPL Plastic Tubing
FOR SALE:
•1 Used 4x14 Evaporator (Complete)
•2 and 3 Gallon Used Aluminum Sap Buckets and Covers - Used Sap Spouts
•New 25-Gallon Syrup Drums 4-4c
• Dominion-Grimm syrup cans and containers

For Valentine's Day, Thursday, February 14
Tell the World Why
Your Sweetheart is So Special
Enter Our
Love Notes
Contest
Ladies: You can win a $25 gift certificate, courtesy of Mister Mann, for your favorite gentleman.
Gents: You can win a dozen roses, courtesy of Glengarry Flowers, for the lady of your dreams.
Submissions, in either prose or poetry, French or English, of 50 words or less, will be accepted until February 12 by
The Glengarry News, 3 Main St., Alexandria
(Contest judges are Bob Roth and Anne McRae)
The winning entries will be published February 14. For more details contact:
Mister Mann, 17 Main St., Alexandria, tel. 525-2030
or
Glengarry Flowers, 41 Main St., Alexandria, tel. 525-1660.

THE UNITED CHURCH OF CANADA
GLENGARRY EAST PASTORAL CHARGE
Alexandria 9:30
Dalhousie Mills 11:15
Glen Sandfield 11:15
Rev. Jas H. Thompson
Minister

Garry THE BEST IN SCREEN ENTERTAINMENT
WED.—SUN FEB. 6—10
William Shatner
in
KINGDOM OF THE SPIDERS
— ALSO —
Peter Carpenter
in
POINT OF TERROR
(Adult Entertainment)
Tel. 525-1037
Alexandria, Ontario

PRE-CONSTRUCTION
SUPER SIDEWALK SAVINGS
The Brookdale Mall
CORNWALL
Thursday Friday & Saturday
Feb. 7 - 8 - 9

PEOPLE on the MOVE

Miss Jocelyn Taillefer RN of Greenville, North Carolina, recently visited with her mother, Mrs. Andrea Taillefer and family. Her mother accompanied her back to Greenville where she visited with her daughter for two weeks.

Mr. and Mrs. Kevin Weir and baby daughter Kelly Anne of Dollard Des Ormeaux spent the weekend with his parents, Jim and Anne Weir.

Mr. and Mrs. Kenneth MacLennan of Dalkeith visited in Belleville and Trenton on the weekend with Mrs. Rhoda Stocker and daughters of Belleville. They met with Mick and Marg McNiece who were visiting friends in Belleville. They also visited with their daughter Mary, her husband John, son Scott and newborn son, Ryan Weese of Trenton. Mrs. MacLennan remained for a few days.

Carnival Queen is chosen

Diane Claude was declared queen of the Alexandria Carnival last night in the jam-packed auditorium of Glengarry District High School in the umpteenth annual competition sponsored by the Richelieu Club.

Pierrette Decoeur was chosen first princess and Francine Giroux, second princess.

Winner of the first prize won $500 and an all-expense weekend at the Four Seasons Hotel in Montreal for her parents.

The second prize winner won $250 and the third $150. All the contestants were given $100 and each of the girls received a watch and several other gifts.

Acting as master of ceremonies was Jacques Paquin assisted by last year's queen, Johanne Larocque. Andre Cholette had the enviable job of acting as prince consort to all the lovely girls for the evening and the Free Spirit band from GDHS conducted by Pierre Vaillancourt offered selections throughout the evening.

Judging for the competition was based on 25 points for charm, poise, carriage and personality; 25 for a three-minute speech and 40 for a display of talent. Ticket promotion earned 10 points.

"Music is the international language of the world," said Audrey Evans, "be it classical, jazz, rock or folk music." The talent part of her act accented her love of music as she sang: "Lord is it Mine?" She was accompanied by musicians Paul Houle on piano, Philip Truesdale on electric bass, Ron Allison on drums and Johanne Leroux on the alto sax.

How to make and keep friends was the theme of Francoise Beauclair's speech and her talent presentation was a dance and baton demonstration which she dedicated to her parents for the time and effort they had spent in promoting her interest in this line.

Lynne Bourdon spoke on adolescence and the importance of relationships within and outside the family circle at this time. She played piano selections for her talent display: "A Picture's Worth a Thousand Words," "It's a Small World After All" and the theme from "Love Song."

"Better communication and a positive attitude improve relations" Francine Giroux said but emphasized that the time to do this is "Now." Her talent presentation was a mannikin display representing her four brothers and she elaborated on their accident-prone lives due to their sport careers.

The importance of a mother's influence on her children was the topic enlarged upon by Manon Charbonneau. In her talent display she portrayed the feelings of two orphan children viewing a carnival and wound up with an organ rendition of "When the Saints Come Marching In."

Pierrette Decoeur emphasized the importance of a positive relationship between children and parents. The understanding attitude needed to communicate with the deaf was portrayed by the song: "You Light up my Life" which she acted out in the language of the deaf.

The world of discovery experienced by children and its importance was treated by Diane Claude in her speech. Her proficiency at gymnastics was exhibited in her talent as she performed to the music of: "Ballads pour Adeline," both as a floor routine and on the uneven bars.



ALL JOLLY WINNERS—As an opening special for his new furniture business, Bob Leroux, Main Street South, offered several large prizes to purchasers. Winners drawn last Thursday night are shown at Mr. Leroux's store and are as follows: Luc Cholette who accepted the television for his father Guy Cholette; Roland Hurtubise, winner of the dishwasher; Mrs. Gilles Aubin, winner of the vacuum cleaner; Owner Bob Leroux; Rose Lajoie, winner of the trip for two to Florida and Mrs. Denny Van Loon, winner of the dryer.

(Staff Photo—Anna Margaret MacDonald)

Christena Kennedy dies at 93

A native of the Ninth of Lancaster, Miss Christena Kennedy died at St. Joseph's Villa on January 15. She was 93 years of age.

The daughter of the late Sandy Kennedy and his wife, Isabel MacDonald, she had worked in Montreal for most of her lifetime.

She is survived by one sister, Nellie, Mrs. John A. McDonald of Winnipeg, and several nieces and nephews.

She was predeceased by brothers John, Angus and Alex and sisters Mrs. Marcella McDonald, Mrs. Flora Campbell, Mrs. Mary Ann McDonald, and Mrs. Cassie McDougald.

The funeral was held on Thursday, January 17 in St. Finnan's Cathedral where Reverend Donald Bernard McDougald officiated at the service. Burial was in the parish cemetery.

Pallbearers were: Angus Pat Kennedy, Gerard Kennedy, Bernard MacGillis and Ron Payment.

Marion Armstrong is chosen president



MARION ARMSTRONG

The annual meeting of the Glengarry Memorial Hospital Auxiliary was held on Wednesday, January 30. All the executive members presented their 1979 reports to the meeting.

A very interesting and personal highlight of the evening was the presentation on Alcoholism and its Effects, given by guest speakers Willie and Jean H. from Alcoholics Anonymous and Al-Anon.

The meeting closed with the investiture of the 1980 executive by Mrs. Gerald McDonald. Marion Armstrong again heads the auxiliary as president for a second term.

Other executive members are as follows: 1st Vice-President Marjorie Crowley; 2nd Vice-President Rae Spooner; Recording Secretary Anita Varma; Corresponding Secretary Lise Jeaurond; Treasurer Marie-Paule Ravary; Treasurer's Assistant Florence Montpetit; Public Relations and Archives Barbara Menard; Chairman of Standing Committees are: Gift Shop, Joan Johnston; Telephone, Marion Urquhart; Volunteer Services, Eve Broomhall; Junior Volunteers, Huguette Larocque; Bursary, Bernice Epp; Program, Rae Spooner; Membership, Constitution and By-Laws, Jane Wightman.

A luncheon and short social period followed this opening 1980 meeting. The Auxiliary is open to new members at all times and has several areas open for volunteer workers within the hospital.

The Old Mill Stream

by Anna-Margaret

The Valentine Contest deadline has been extended to February 12. And for heaven's sake, do write some poetry, you folks out there. Surely you can muster 50 words or less to your sweetheart. Send it in to us and win a dozen roses from Glengarry Flowers or a $25 gift certificate from Mister Mann.

* * *

Understand Gaetan and Marie Paule Ravary, Mike and Cathy Depratto didn't get too tipsy on the bottles of cheer they won at the Maxville Bonspiel. They were the one ounce size—consolation round awards for finishing quite a bit less than first.

* * *

The Alexandria Lions Club will be playing host here to the Eastern Ontario District Finalists in the annual Lions Club Public Speaking Contest for Zone 4. This will be held in English and French on Saturday, April 12 and the winners will go on to compete in Owen Sound. Last year Johanne Larocque and Guy Levac were contestants.

* * *

The Town of Vankleek Hill has just been awarded a community planning study grant of $5,250. This will help in preparing official plans and zoning bylaws. The Town of Hawkesbury received $1,730.60.

* * *

Margo McRae says she knows why the girls in Quebec City look so glamorous as they travel around in their furs in the forenoon. "They help out at the barn."

* * *

Emile Viau took quite a ribbing at the Richelieu dinner for the queen candidates last Monday. When the members were asked to introduce themselves, he stood up and said, "Denis Viau."

* * *

The 4-H Club is currently promoting a project for girls to beautify their bedrooms. Anyone know if they have a course like this for boys?

* * *

COMRIE, BLAKELY & CRAIG
Chartered Accountants
Alexandria, Ontario
45 Main St. Tel. 525-3353
Other offices in Cornwall and Morrisburg 44-tf

Alexander News

by Ann McPherson and Brian McCormick

On Wednesday, January 30, the Grade 8 students went to Maxville Public School to participate in two basketball games. The results were: Alexander girls winning 14-4 and the boys defeating Maxville 13-11. Congratulations to both teams!

CARNIVAL

On Friday, February 8, we are having our annual Winter Carnival. The Grade 8 students along with the teachers are arranging the events of the day such as broomball tournament, boot hockey tournament, skating races and tug-o-war. Various games of low organization will be set up for the primary and junior students at different stations in the gym. We will also have "Bonhomme," the Carnival Queen and her princesses sometime on Friday. We hope good weather will be in our favor.

TOURNAMENT

On Thursday, Feb. 7 the Grade 8s are having a broomball tournament for the girls and a sponge puck hockey tournament for the boys, sponsored by the Richelieu Club. Good luck to all!

GOOD INFORMATION

Art Buckland and Mrs. Mary Fraser, representatives of the local chapter of the Association for Children with Learning Disabilities attended a meeting of our CPTA on Monday, Feb. 4 and gave a most interesting and informative presentation on the role of the parent in helping a child with a learning disability overcome his problem.

Ambrose Kennedy dies in B.C.

Ambrose Kennedy died suddenly in Kimberly, BC, on January 25, 1980.

He was born July 18, 1919, the son of the late Mr. and Mrs. Ranald J. Kennedy, Fourth of Kenyon.

He leaves to mourn his loss, his wife, Frances, three sons and three daughters, Patricia and John of Kimberly, Allen of Edmonton, Ronald of Chilliwack; Anne, Mrs. Ron McBain, Millet, Alta.; Shirley, Mrs. Fred Baker, Winnipeg.

He also leaves two brothers and two sisters, Douglas Kennedy, Ottawa; Dr. Duncan Kennedy, Dorval; Patricia Kennedy, Montreal, and Mrs. Ranald V. McDonald, North Lancaster.

They were in attendance at the funeral which was held Jan. 28 to Sacred Heart Church in Kimberly with Fr. Harrison officiating. Burial was in the parish cemetery.

The precious Gift of Time for your VALENTINE
BULOVA
A name you know on a watch you can trust
BULOVA ACCUTRON QUARTZ
Give the most welcome and practical gift of all. A beautiful Bulova watch. See these styles and many more in our extensive and exciting Bulova gift watch collection.
Smartly styled in stainless steel with textured silver dial. Day/date.
Bark-textured goldtone with openwork design. Silver dial.
Desrosiers & Hope
Jewellers & Gift Shop
49 Main St. S., Alexandria Tel. 525-2339 5-2c

JOANETTE'S
Custom Meat Wrapping
Tel. 525-3583
We cut and wrap meat to your specifications
Storage facilities to age your beef
2 miles west of Alexandria on Highway 43
Mrs. Guy Joanette, Prop.





SAY IT OUR WAY
See us first for a fine selection of Wedding Sets, Engagement Rings and Wedding Bands
Bruno Pigeon
13 Main St. Jeweller 525-1518 6-2c

SHOPPING FOR YOUR Valentine
COME TO
STUDIO 8
8 Main St., Alexandria
Tel. 525-1537 6-1c

THIS IS IT!
OUR AFTER INVENTORY SALE
All Boots 20—50% Off
All Shoes 20—25% Off
Plus Many Other Values
Special Tables at $10 and $15
Sale Begins Wednesday, February 6
ALL SALES FINAL
Our New Store Hours
Mon.—Wed. 9-5:30
Thurs. and Fri. 9-9
Sat. 9-5:30
The Bootique
— SHOES— BOOTS—HANDBAGS—
25 Main St. S., Alexandria Tel. 525-2934
6-1c



Martintown Rumor Mill

By Art Buckland

A speedy recovery to Mrs. McIntyre, Martintown Postmistress, who is convalescing at MacDonell Memorial.

SCHOOL COMMITTEE

Char-Lan School Committee is preparing to meet the board to emphasize the urgent need for new facilities; facilities proposed and rejected each year for the last ten consecutive years. Meeting is Tuesday, February 12, at the Board offices.

PONY CLUB

Cornwall District Pony Club is planning a session at Char-Lan on Feb. 16. Contact Ron Eamer, District Commissioner for details.

FARM MACHINERY

Feb. 14-17, there will be the International Salon Farm Machinery Display at Place Bonaventure in Montreal.

GOOD P.D. DAYS

Cornwall District Association for Children with Learning Disabilities organized (under Bell Canada sponsorship) excellent Professional Development Seminars for area teachers last week.

Some pointers for parents of children with learning problems: try different approaches to solving the same problem, work closely with your school, give the child a balanced diet, and don't give up.

DRUMSTICK TO NIGHTSTICK

Brigadoons entertained at the Grand last Saturday. They are working in Scotty Wright, singer and bass, to replace Gaye Leroux, drummer. Gaye has gone from bending steel in his own sheet metal business to pounding pavement on the Cornwall Police Force.

THE FORCE WAS WITH HIM

Hear about the Glengarrian who ran out of gas on the South Branch? Apparently he was driving his wife's car, so it was her fault. She did show foresight though. Instead of packing his lunch pail, she sent him packing off to work with a gas can.

So he started off from his dead horse and headed west on the Branch. The Ontario Provincial Police cruiser pulled up with two sharp looking constables in it. They said, "Hop in and we'll take you and your can to a gas station."

Well, that was the first time he had ever been invited so politely to enter the paddy wagon. But he wasn't too far from a friend's house, so he said,

"Thanks very much occifers, but I'm just walking up a short distance here to Alec's."

"Alright, but we'll wait to see if he has any," they replied, "give us the high sign if he can help you."

Our friend approached Big Alec's and knocked. Alec came to the door with a pencil in his teeth.

"Alec," he said, "could you hide me somewhere? The Provincials are on my tail."

Alec looked out and saw the cruiser on the road.

"The Provincials eh? Sure, come on in. What a coincidence. Maybe you can help me. I'm just doing me income tax and seeing what I can hide from the Feds."

Our friend surreptitiously gave the constables the high sign that all was well and closed the door.

EMBASSY FOR SALE

Everyone is lauding the Canadian Embassy people who got the Americans out of Iran. Circumstances, both fortunate and unfortunate, put me in a position to hear the whole story.

I was sitting in Barry's Grand reading Mrs. Fouhy's complaints about teachers. I got so moved by the article that I fell off the bar stool. (For a bit, I thought that the effect of her letter on me was such that I would have to phone in sick the next school day.)

While I was under the table, two well-dressed gentlemen sat down and began to discuss the Great Escape in hushed tones.

"Well, I'm surprised that Kenny let the situation go the way he did."

"Yes, so am I. Why we had them right there. All we had to do was wait until we had 51 hostages."

"Why?"

"Well, that would have made our case stronger than those Iranian students holding hostages in the U.S. embassy. We could have bargained with the U.S. for anything if he had carried out plan A. Why we could have renegotiated the auto pact so that we were only losing one billion dollars a year. Or we could have suggested that the U.S. pay a fairer share of the Seaway.

"We could have threatened to take away the hostages' scrabble set if the U.S. didn't give us the first draft pick in the National College Football Draft."

"Oh, is that the draft President Carter is talking about?"

"No silly. This is important stuff. We could even have sent bilingualism to the U.S. in exchange for our hostages."

"Well, why didn't we follow plan A?"

"Seems that when Kenny approached the Ministress of Foreign Elations she passed the decision onto the prime minister because she had two options—and no coin."

"And then?"

"No one could find the prime minister at first, then they forgot who he was. Finally they tracked him down and he said, 'Where?', then, 'Who?', then "Follow Plan A and maybe we'll get Iranian oil 16c per millihectare cheaper.'

"This decision was followed by one which said 'Follow Plan B if U.S. agrees to outdo the Liberals and finances our project to put CN on 8-track through the Rockies and into the Alaska pipeline,' then he said, 'Yes' then, 'No' then, 'Where?'

"Everything was settled when a Western inner Cabinetmaker thought the embassy official in an urgent phone call to the PM, said not 'hostage' but 'Hoss Stage'. He thought it would be good for the Calgary Stampede or perhaps the Williamstown Hoss Show, so he bellowed into the mouthpiece, 'Sure send the thing right over.'

" 'But sir,' the frustrated embassy official in Iran complained, 'there are six 'things' involved.'

" 'Send them all over here,' the PM's answering service replied, 'nothing's too good for the Canadian people at election time. And if they don't work out we'll give them to the Americans'."

Heard about the new soft drink in Iran? It's called the Ayotollah-Cola; gives gas to everybody but the Americans.

FRUSTRATIONS

One of the "new" operators for Bell was telling me of a frustrating experience. While on the "line" at the "board," someone called in and hysterically announced that their house was on fire. Unfortunately, the operator was unable to decipher the location of the blaze. All he could do was to put the Fire Department on alert and await another call.

Women discuss meeting

The annual meeting of the Glengarry Presbyterial was held in St. John's Presbyterian Church, Cornwall, on January 15, 1980, with its president, Mrs. William Ewing, presiding over the day's proceedings based on the theme, "Your work, O God, needs many hands."

Two members of the Avonmore Auxiliary, Mrs. Bush and Mrs. Hewston, conducted the devotional period.

The four Auxiliaries designated to send delegates to the Synodical to be held in Vankleek Hill, April 14 and 15, are Lancaster, Dunvegan-Skye, Martintown and Cornwall Evening.

An effort is being made to have all old records and materials of vintage worth to the presbyterial gathered together and stored for safe-keeping in a specified place in St. John's Church. All Auxiliaries who may have such documents are invited to assure their safety in this way. The historian, Mrs. J. C. Kennedy, will receive them.

Committee reports for 1979 were presented and approved.

Miss Margaret Boyd, area consultant from Ottawa, was present, and introduced a guest, whom she had brought with her, and who had an important message for Presbyterian women in this part of Ontario. She was Mrs. Mary MacKenzie, president of the Ottawa Presbyterial, and a co-ordinator of the conference "Our Faith in Action" to be held at Carleton University on May 29-June 1. This will be the first of four conferences to be held across Canada as a part of the Presbyterian project "Mission in the 80's."

It is being designed for women of all ages and varying interests. Mrs. MacKenzie urged all present as they returned to their respective communities and churches, to help promote this outstanding event which will be more widely publicized during the next few months.

Miss Boyd, in her presentation based on the "Mission in the 80's" theme, stressed the need to foster an excitement in this endeavor. She then led a discussion on some questions basic to its success.

Other upcoming events which were announced were: the Presbyterian Rally to be held in Dunvegan on May 21, and Council in Toronto, May 5-8.

Mrs. Archie Munro presented the slate of nominees for office in 1980, and the report was accepted. Miss Boyd installed the new officers who are as follows:

Honorary Presidents: Mrs. G. S. Lloyd, Mrs. E. L. Blair, Mrs. W. M. Boyd, and Mrs. A. D. Stewart; Past President Mrs. Alpin A. MacGregor, President Mrs. William Ewing, 1st Vice-President Mrs. W. R. MacEwen, 2nd Vice-President Mrs. Neil Bush, Recording Secretary Mrs. Alasdair Fraser and Treasurer Miss Isabel McGaughey.

Secretaries responsible for: Adult Groups—Mrs. Maisie Fraser, Youth and Children's Groups—Mrs. R. A. Smith, Associate Members—Mrs. William Fraser, Friendship and Service—Mrs. J. VanderWal, Literature—Mrs. G. Fresque.

Glad Tidings—Mrs. William Sanderson, Press—Mrs. Norman MacLeod, Supply—Mrs. Earl MacNeil, Life Membership—Mrs. G. MacIntyre, Historian—Mrs. J. C. Kennedy, Without Portfolio—Mrs. H. Shaver and Mrs. Stuart Blackadder.

EASTERN ONTARIO HEALTH UNIT

PRENATAL CLASSES

Eastern Ontario Health Unit will be conducting Prenatal Classes in the near future at the Glengarry Memorial Hospital, in Alexandria. For information, call the Health Unit in 6-1c

Alexandria..... 525-2222

Cornwall..... (Collect)..... 933-1375

STORMONT COUNTY UNIT

CANADIAN CANCER SOCIETY

Donations to the Canadian Cancer Society, as an In Memoriam for a loved one, will be an appreciated mark of respect. Anyone of the following people in your Branch Area maybe contacted for this purpose, either by phone or in person.

In Memoriam Committee

Mr. John Benoit - Crysler
Mrs. Glendon Casselman - Berwick
Brownlee Funeral Home - Finch
Mrs. Myles Nephew - Finch
Mrs. Stewart McRae - Avonmore
Mr. Jamieson Campbell - Monkland
Red and White Store - Moose Creek
Mrs. Vera Armstrong - RR2, Lunenburg
Mrs. Jake Grandaw - Ingleside
Mrs. Elizabeth Beaudette - Newington
Mrs. Donald MacLean - RR2, Ingleside
Mrs. F. Stewart - RR3, Ingleside
Mrs. Bea Williamson, Box 279, Ingleside

Appropriate cards are sent to the bereaved (English or French) and receipts are given to the donors for Income Tax.

For further information contact Mrs. Audrey Nephew, Finch, phone 984-2677, Stormont County Unit, Commemorations Chairman.

13-1

ST. ISIDORE REFRIGERATION

Distributor For

MUELLER MILK TANKS
BODMIN NU-PULSE MILKING SYSTEMS

Sales and Service

613-524-2808

Robert Richard St. Isidore, Ontario

6-1c

Grand Hotel
Martintown

Appearing This Weekend

Hughie MacDonell

Friday, Saturday and Sunday
February 8, 9 and 10
Friday 9 p.m. to 1 a.m.
Saturday 3:30—5:30 p.m., 9 p.m.—1 a.m.
Sunday 4 p.m. to 10 p.m.

SUNDAY MENU
Roast Turkey or Pepper Steak
at $4.95 each
Tossed Chef's Salad Included

6-1c

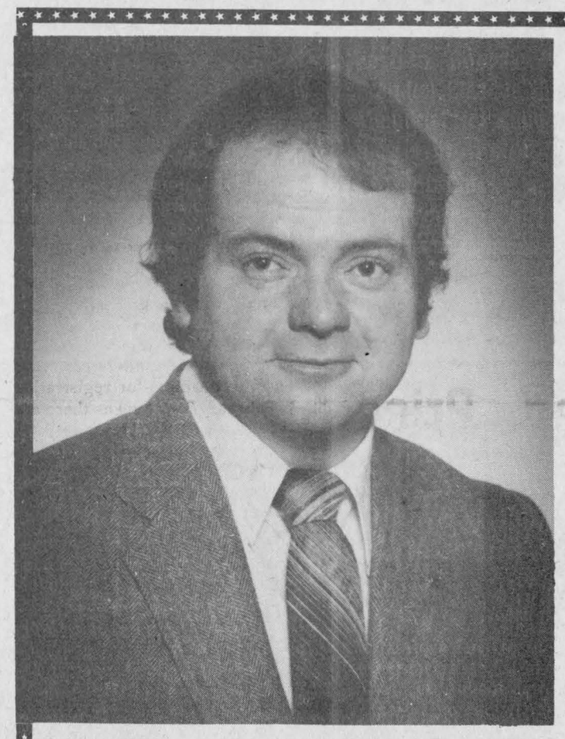

ANNOUNCEMENT

GLENGARRY MOTORS

would like to announce

the appointment of

PAUL LALONDE

as their

Sales Manager

FARMERS

THIS IS FOR YOU

20% off ON ALL IH FILTERS

FREE PICK UP AND DELIVERY ON ALL MOTOR AND CLUTCH REPAIRS

All shop labour will be done on flat rate estimates

10% OFF ON ALL IH PARTS

This special ends February 29, 1980.

HIGGINSON Farm Supplies Ltd.

FARM AND CONSUMER PRODUCTS

K6A 2R2 Box 280

HAWKESBURY — MAXVILLE

613-632-2022 6-2c 613-527-3126

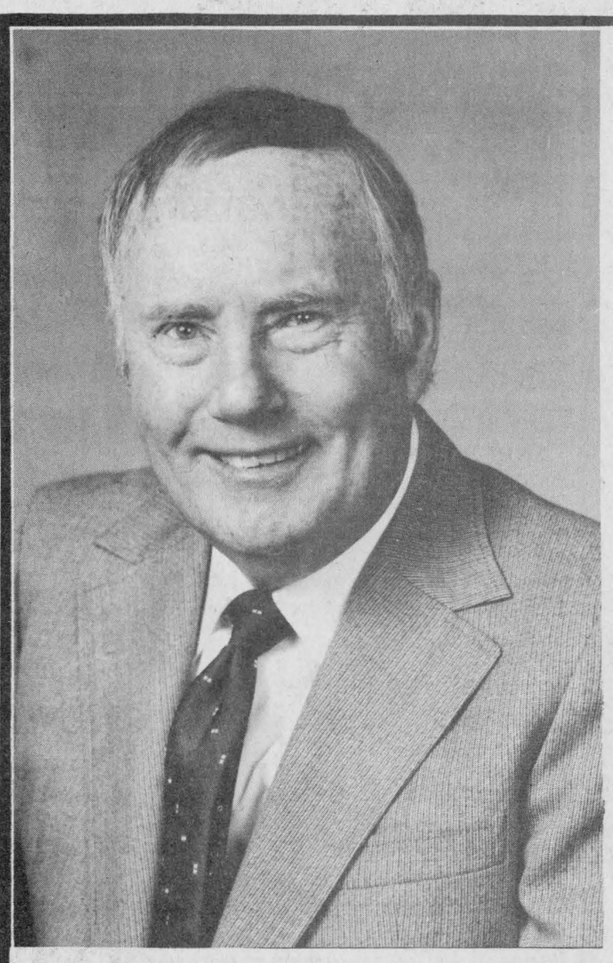

Agriculture:

Building for the 80's

In six short months in office, the Progressive Conservative Party made major strides in agriculture:

- U.S. chicken imports were slashed 25 per cent.
- An export market for 6.1 million pounds of cheese was secured in Europe.
- The provinces were offered a 3 per cent increase in dairy quota for new export markets.
- Farm Credit Corporation had its funds boosted $50 million.
- A Beef Import Act was introduced to protect Canadian producers.
- Farmers were to have been allowed $200,000 tax free from sale of their land.
- Farmers could have paid wives tax deductible salaries.

With a PC government, Canadian agriculture has a bright and promising future. With a man of foresight like Jim Bredin to represent the farming community within Stormont-Dundas, we can be an exciting part of that future.

P C Stormont-Dundas

JIM BREDIN

Authorized by the Progressive Conservative Campaign for Jim Bredin, 6 Second St. East, Cornwall, 938-7846. John McKeown Official Agent

Clergy Comments from Glengarry Christian Council

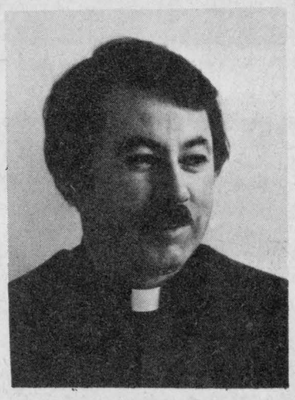

by Rev. C. F. MacDonald, pastor, St. Anthony's Church, Apple Hill

God is with us

Prophets of gloom and doom abound in our society. Bad news screams at us from our newspapers and TV. Hate, greed, lust for power, lack of justice appear to have an iron grip on this same society. From the evidence daily confronting us there seems to be little hope for the world—room for little else but resignation to despair.

This, of course, is one way of looking at our world—through pessimistic eyes and hopeless hearts. Admittedly, the struggle between good and evil, between the God conscious and the satanic forces of this world is fierce and sometimes frightening.

But then there is the Christian perspective! And what a different image it is. Christianity is a contradiction to the pessimistic views presented above. Why? Because in Christianity we have been given hope by a God who came out of his heaven to become one of us, to love us to the extreme. Jesus gave all—his very life that we might live and learn to love as He loves.

Gloom in the world? Yes, but also hope—great oceans of hope; hope to the vault of the heavens; hope in the hearts of men and women everywhere; hope that grows out of a firm faith and conviction that the Spirit of God is alive in people of good will.

The new Pentecost, prayed for by Pope John XXIII at the opening of Vatican Council II, has from a slow beginning suddenly burst on a waiting and fertile world. The dove of peace, the Spirit of love alights in the hearts and minds of his beloved people bringing to them the consolation that God is with us. And if God be with us, who can be against us! (Rom. 9:31)

There are many signs of a new joy and optimism among Christians. People young and old are discovering Jesus—being born again; people are praying; people are coming alive with a joy and peace that they've never before known.

This is the work of God. This is the presence of the Spirit moving among his people, renewing the face of the earth. This is God with us.

Mrs. Blair hosts Ladies Aid meeting

The first meeting of 1980 of the Ladies' Aid Society of Knox Presbyterian Church, Moose Creek, was held in the home of Mrs. Ezekiel L. Blair on January 10, following the WMS meeting and Pot Luck Supper. The president, Mrs. Fraser MacMillan, opened the meeting with the poem, "God is our companion."

The minutes of the previous meeting were read by Secretary Mrs. Donald Urquhart and were approved as read. The roll call was answered by the paying of membership fees for 1980 with 16 members and three visitors present. The treasurer, Mrs. Angus Bethune, gave a full encouraging report of the finances for the previous year.

By motion is was passed that the society hold its annual fall bazaar on Saturday, October 4.

The officers and conveners of the Society for the coming year are: President, Mrs. Fraser MacMillan; First Vice-President, Mrs Stanley McKay; Second Vice-President, Mrs. Earl MacNeil; Secretary, Mrs. Donald Urquhart; Treasurer, Mrs. Angus Bethune; fancy work conveners, Mrs. Norman McCuaig, Mrs. Kenzie MacCuaig, Mrs. Murdie MacLean; plain sewing, Mrs. Charles Blair, Mrs. William McIntosh; knitting, Mrs. Glenn McKay, Mrs. Gilbert Sabourin; housekeepers, Mrs. George Robertson, Mrs. John Copeland; novelties, Mrs. Alex McLean, Mrs. David Ross; post office, Miss Violet McDiarmid; program, Mrs. E. L. Blair, Mrs. Stanley McKay, Mrs. Earl MacNeil; and refreshments, Mrs. Archie MacGregor, Mrs. Arthur Blair, Mrs. Earl MacNeil, Mrs. J. C. Robertson and Mrs. Kenneth MacNeil.

The next meeting will be held in the home of Mrs. Fraser MacMillan on February 7.

Bainsville 4-H Club plans activities

by Joanne Roulston

The first meeting of the Bainsville 4-H Club was held on Tuesday, January 29 at 7 p.m. The club is sponsored by the Ministry of Food and Agriculture.

The topic of this spring's project is interior decorating. All members upon completion of the project will be presented with a silver spoon.

The president of the spring club is Joanne Roulston, the vice-president Sharon MacRae, and the secretary is Lori Preston. This club's leaders are Mrs. Pat Ager and Mrs. Sylvia Sangster.

New members will be welcome at the second meeting to be held in the home of Mrs. Sangster.

GERRY DEXTRAS
Bookkeeping Service
19 Main St. South
(Above Mister Mann)
Alexandria, Ontario
Tel. 525-1588
.5-tf tf

For The After Sale Service
On New and Used Cars and Trucks
See:
Bob W. Beriault
Salesman for
HERITAGE DODGE
Chrysler — Dodge — Dodge Trucks
2205 Vincent Massey Drive
CORNWALL, ONTARIO
Tel. (Business) 933-7411
6-1p

Women can learn art of self-defence

Traditionally, women have been conditioned to believe that they could not defend themselves and have lived in fear of being harassed and attacked. Today, many women are finding out that they can effectively defend themselves with just a little training.

On the weekend of February 16 and 17, women from the Cornwall area will have the opportunity to learn to fend for themselves. From 10 a.m. to 5 p.m. on both Saturday and Sunday, they will learn how to deal with annoying and/or threatening situations.

This two-day intensive course in basic Wen-Do, the method of self-defense designed specifically for women, is sponsored by the Women's Centre des Femmes and is being offered to area women. It will be held in the Recreation Centre of St. Lawrence College, Moulinette Hall (Windmill Point).

Wen-Do can be taught to both young and older women, whether they are athletic or not. This method can be taught in a relatively short time: the two-day course can give women 75% or more of the self-defense they'll ever need. Wen-Do also stresses awareness and avoidance of potentially dangerous situations.

Interested women (and teenage girls) must pre-register for this course, since enrollment is limited. The deadline for registration is February 8, as long as there are still openings. Registration is on a "first come, first served" basis.

The fee for this session is $15 per participant for both days. Women who so desire can have their names put on a waiting list for future sessions.

To register, please contact the Women's Centre des Femmes, 103 Sydney Street, P.O. Box 1141 (Cornwall), 938-9076.

Deluxe Curtain Rod Clearance

50% Off Reg. Price

	Reg.	Sale
Provincial Traverse Rod (156'' to 276'')	54.39	27.20
Mediterranean Traverse Rod (84'' to 156'')	31.95	15.98
Cafe Curtain Rods (28'' to 48'')	8.99	4.50
Star Glide, 28'' to 48''	5.69	2.85

Note: Over 45 Rods on Sale
CANADIAN TIRE
CANADIAN TIRE ASSOCIATE STORE
EDMUND J. GAGNIER LTD.
421 Main St., Alexandria Tel. 525-3454
6-1c

Get a good thing going. Yourself.
PARTICIPACTION
The Canadian movement for personal fitness

GIVE YOUR CAR OR TRUCK A LIFT WITH THE NEW V8 ENGINE

For most GM-built cars and light-duty trucks 1971-1979. Includes:

- cylinder block assembly
- connecting rod and piston assembly
- crankshaft • camshaft • complete cylinder head assemblies (including valve trains) • timing gears, chain and cover • oil pump and screen
- oil pan • 4 bolt main

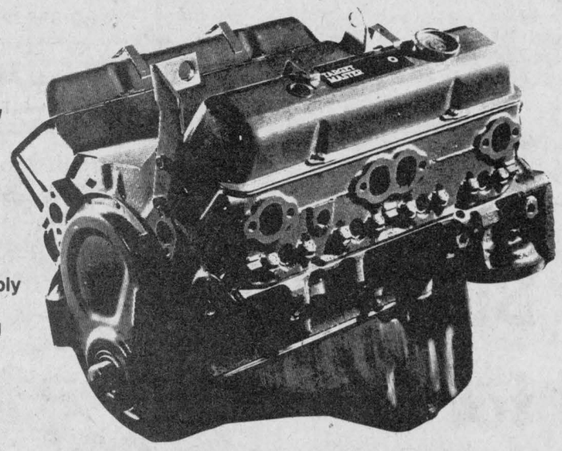

GM TARGETMASTER ENGINE $971.00 delivered

Call Our Parts Department Today at 525-3330

GM Roy's
GARAGE (GREEN VALLEY) LTD.
Green Valley, Ontario 3-8c Tel. 525-2300

ALEXANDRIA DRUG MART
5 Main St., South — No Coupons Necessary — Tel. 525-2525

UNIPRIX



*These savings are based on our everyday low prices

NICE N'EASY
Shampoo-in hair color by Clairol. Assorted shades
2.66 Save 63¢

AGREE
Creme rinse and conditioner 450ml + 100 ml
1.99 Save 60¢

PLAYTEX 50 tampons
Non-deodorant 3.39 Save 1.20
With deodorant 3.69 Save $1.70

STAYFREE
30 beltless maxi pads
2.49 Save 50¢

BRECK
Shampoo 400ml + 25% Bonus
2.39 Save 1.40

VALENTINES CHOCOLATES
Smiles & Chuckles
Satin Hearts 150gr 3.79 Save 96¢
Hearts with flowers 300gr 5.99 Save 1.51

PAMPERS
12 disposable diapers Nite-Time
1.54 Save 20¢

ACNAVEEN Soap	1.39
AVEENO Soap, Reg., oily or for baby	1.39
ANTIPHLOGISTINE Rub A-535, ointment 128gr	2.29
ASPERGUM 24 chewing gums	1.39
AVEENO Bath oil 240ml	2.49
DIAPARENE 150 moist towels	2.89
JOHNSON'S Baby powder Economy size - 397gr.	1.99
MINARDS Liniment, 100ml.	1.19
PALMOLIVE Rapid Shave 200ml	89¢
2nd DEBUT with CEF 1200, 120ml	4.99
SUCRETS 24 throat lozenges, Reg., menthol, for children	1.19
VASELINE Bath beads, 900gr	3.09

LIMIT: 3 PER CUSTOMER
Some items may sell beyond expectations. Therefore, we do not guarantee quantities for the duration of the sale
FEBRUARY 6 TO 16 1980
COUNTER SALES ONLY

HANKSCRAFT Humidifier-vaporizer 7.39 Save 1.80
HANKSCRAFT Humidifier-vaporizer Cold vapor type 16.39 Save 4.10
PAMPERS Disposable diapers 30 daytime or 24 super absorbent 2.89 Save 20¢
PAMPERS Disposable diapers Save 20¢ 30 newborn 2.59 24 toddlers 3.69

WILKINSON 5 super Sword-Edge blades 89¢ Save 20¢
KLEENEX Man size facial tissues 82¢ Save 7¢
POLIDENT 32 effervescent tablets for denture cleaning 89¢ Save 20¢
CREST Toothpaste with fluoride 150ml 1.39 Save 60¢

RIGHT GUARD Anti-perspirant 200ml 1.59 Save 50¢
CONCEPTROL Shields condoms lubricated 12 † 3 bonus 2.99 Save 1.80
CONCEPTROL Shields condoms non-lubricated 12 † 3 bonus 2.69 Save 1.30
HEAD & SHOULDERS Dandruff shampoo 350ml 2.59 Save 80¢

NEW FREEDOM 10 mini-pads 77¢ Save 12¢
ARTECHOL Helps bile secretion and digestion 50 tablets 2.49 Save 50¢
GILLETTE Cordless portable curler Super Curl Compact 14.99 Save $7
BAN Roll-on deodorant 1.69 Save 80¢

WINTER CARNIVAL OF VALUES



Kraft
Macaroni and Cheese
Dinner
225 g pkg.



White
Fine, Granulated
Sugar
4 kg bag

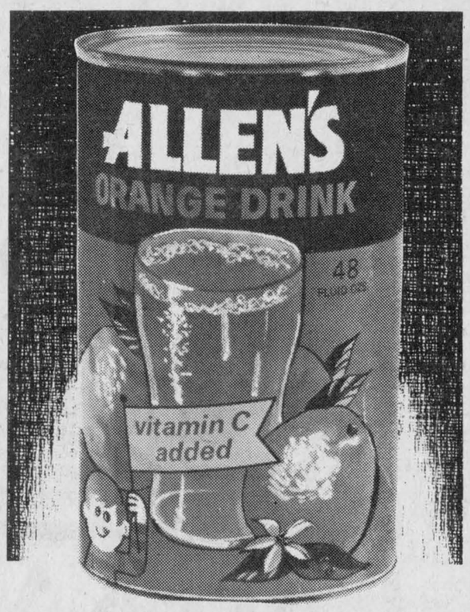

Allen's Assorted Varieties
Fruit Drinks
48 fl. oz. tin



Fresh
Butt or Shank Portion
Pork Leg Roasts
98¢ lb.
Save .51¢ lb.

3 for $1

$2.99

49¢

Family Pack
Rib & Tenderloin End
Loin Pork Chops
lb. 1.08
Save .70 lb.

Fresh
Pork Side Spare Ribs
lb. 1.28

Nabisco 675 g pkg.
Shreddies Cereal 1.09

Kelloggs 350 g pkg.
Cracklin Bran
Cereal .99

Donald Duck 48 fl. oz. tin
Unsweetened
Grapefruit Juice 1.09

Rise N Shine 4 x 3 oz. pkg.
Orange Flavoured
Drink Mix Crystals .89

Marlboro
White or Pink, One Ply
Bathroom Tissue
.69 4 roll pkg.

Carnation 10 x 28 g pkg.
Assorted Varieties (Bonus Pack)
Hot Chocolate 1.29

Kraft 24 fl. oz. jar
Pure
Strawberry Jam 1.79

Kraft 500 g cont.
Smooth or Crunchy
Peanut Butter 1.29

Pamper
Assorted Varieties
Cat Food
4 for $1 6 oz. tin

Mountain Blend 1 lb. bag
Bean or Ground
Coffee 3.69

Governors
pkg. of 100
Tea Bags 1.39

Kraft 1 kg pkg.
Velveeta Cheese 3.69

Kraft 16 oz. pkg.
Process 2/3 oz. Singles
Cheese Slices 1.69

Miracle 2 x 8 oz. cont.
100% Corn Oil
Soft Twin
Margarine 1.05

Sealtest 500 g cont.
Regular
Cottage Cheese .89

Celebration
Snack'N Cake, Assorted Varieties
Cake Mixes
.79 369 g pkg.

Catelli 500 g pkg.
Spaghetti, Spaghettini or
Ready Cut Macaroni .59

Heritage 10 fl. oz. tin
Pieces & Stems
Mushrooms .69

Hunts 14 fl. oz. tin
Tomato Sauce .49

Success 14 fl. oz. tin
Choice
Slices Peaches .69

Swanson 8 oz. pie
Frozen
Assorted Varieties
Pot Pies .63

Robin Hood
White, Enriched
All Purpose Flour
1.59 2.5 kg bag

Holiday Farm 2 lb. box
Frozen
Cabbage Rolls 2.99

Donald Duck, Frozen
100% Florida Concentrated
Orange Juice
.89 12 fl. oz. cont.

Richwhip 250 g cont.
Prewhip Topping .99

Hostess 300 g bag
Plain
Potato Chips 1.19

Rowntree pkg. of 4
Assorted Varieties
Family Pack
Candy Bars .99

High Liner Frozen
Ocean Perch Fillets
1.59 1 lb. pkg.

Weston 24 oz. loaf
(Ontario Stores Only)
Sesame Crusty
Bread .69

Weston pkg. of 6
Raisin Bran
Muffins .69

Oake's pkg. of 8
Raisin Buns .79

High Liner
Frozen
Fish Cakes
1.19 24 oz. pkg.

Sunlight 6 L cont.
Powdered Detergent 2.79

Facelle 2 roll pkg., Assorted Colours
Two Ply
Paper Towels 1.09

Puss N Boots 1 kg pkg.
Assorted Varieties
Special Menu
Cat Food .99

Ultra Brite 150 ml tube
Bonus Pack
Toothpaste 1.29

Lanctantia, (Ont. & Que. Stores)
100% Soft
Soya Margarine
1.59 2 lb. cont.



Florida Marsh
Pink or White
Grapefruit
5 lb. bag
99¢

Produce of U.S.A.
No. 1 Grade
Corn-On-The-Cob
5 for 99¢

Sno-White
Fresh
Mushrooms pkg. .99

Produce of U.S.A.
Cello
Spinach 10 oz. pkg. .69

Local Grown
Canada No. 1 Grade
Green Cabbage lb. .15

SCHNEIDERS WEEK AT IGA

Schneiders 1 lb. pkg.
Skinless, All Beef,
Dutch Treet or Red Hot
Weiners 1.48

Schneiders 2 lb. pkg.
Beef Patties 3.48

Schneiders 1 lb. pkg.
Dutch Treet, Regular or
All Beef Bologna 1.48

Schneiders 1 lb. pkg., 5 Varieties
Quarter Pound
Beef Burgers 1.68

Schneiders 1 lb. pkg.
Regular or All Beef
Mini Sizzlers 1.68

Schneiders 500 g pkg., Regular or
Country Maple, Sliced
Side Bacon 1.68

Schneiders 2 to 3 lbs.
Olde Fashioned
Dinner Hams lb. 3.38

Schneiders 2 lb. carton
Bucket of
Fried Chicken 3.48

Schneiders 1 lb. pkg.
Cello Wrapped
Beef Steakettes 1.78

Schneiders 8 oz.
6 Varieties
Meat Pies ea .98

Previously Frozen
Pork Riblets lb. .58

Previously Frozen
Pork Hocks lb. .48

Previously Frozen
Pork Liver lb. .48

Nickerson
Turbot Fillets lb. 1.18

People Come First at IGA

STORE HOURS
Open Every Thursday till 9 p.m. and Fridays till 10 p.m.

SUPPLIED AND SERVICED BY LOEB

EDITORIAL
IT'S OUR OPINION

The Glengarry News

ALEXANDRIA, ONTARIO, WEDNESDAY, FEBRUARY 6, 1980

Canadian foreign policy becoming election issue

The Progressive Conservatives are in need of a miracle in this election and it looks like they're banking on foreign policy.

Thanks to the media, Joe Clark's last foray into international affairs was a disaster. Journalists made a point of noting that he spent as much time looking for his suitcases as he did with foreign leaders.

While it was hardly fair to blame Clark for the ineffectiveness of his travel agents, he nevertheless came back with the image of a bumbler.

Add this to the image he had already acquired as indecisive on the domestic scene and you can appreciate why the polls read the way they do, (although they're changing).

The "great escape" from Tehran, therefore, has given Clark a double-barrelled boost. Not only has he shown the government to be decisive, he has shown it to be courageous on the international scene.

Canada's decision, under Clark's government, to hide six U.S. citizens in our Iranian embassy and then execute a daring escape is such a departure from the Canadian tradition of "quiet diplomacy" that it cannot help but be appreciated by the electorate. Americans send in the marines and Israelis rescue hijacked planes, but Canadians simply do not engage in such international rough stuff. We issue diplomatic notes at the U.N.

By smuggling the Americans out of Iran, Canada took a big chance. Iran has already threatened retaliation and there is no reason—given past experience—to expect anything but the worst.

Nevertheless, while the rest of the world stood by uttering unpleasantries about the Iranian hostage-taking and while the super powers remained paralized, Canada acted. It acted decisively and it acted courageously.

By contrast, Pierre Trudeau's principles have been called into serious question.

In November, Clark briefed Trudeau concerning our hiding of the Americans. He asked the Liberal leader not to draw attention to Canada's role in Iran. If Iran's attention turned to Canada and our embassy in particular, the lives of the Americans as well as our embassy staff could be at stake, Clark correctly informed Trudeau.

This was clearly not the time to let party politics interfere with sound judgment and yet, that is precisely what Trudeau did.

After Clark's briefing, Trudeau continually harassed Clark in Parliament regarding the Iran issue. He demanded to know why the government was not taking a stronger stand against the Iranian hostage taking.

All the while, Trudeau knew very well why Clark was staying quiet. He didn't want to antagonize the Iranians into seizing our embassy and discovering the Americans.

It is difficult to believe that a man of Trudeau's knowledge and experience would stoop to such partisan behavior.

What was at stake was not merely our international reputation, but the lives of innocent people. Despite the high opinion Mr. Trudeau may have of himself, those lives were more important than his own re-election.

Women find changing role in operating farm business

While the business world is still a male-dominated part of our society, there is one corner where women are finding an equal role—the farming industry.

A recent questionnaire to 200 women who attended a farm business course at Kemptville College of Agricultural Technology indicated women are becoming more interested in the total operation of the farm.

Women appear to want more responsibility for the farm and want to know what generates the income for the records they keep.

Completed at the end of the two-day course, the questionnaire said women wanted more instruction in taxation, herd health and farm safety.

The women expressed a desire for more women speakers, more on beef and nutrition and a few wanted landscaping.

They also wanted the course to develop beyond the present production and business orientation.

All of this points to a growing interest by women in farming. Although wives always had a major role to play on the farm, it has usually been a subsidiary role to that of the husband.

Today, many farm women want to become totally involved in the operation, the questionnaire indicates.

Thanks to this intense interest, the family farm may be around to stay.



ITEMS OF AULD LANG SYNE . . .



. . . GLEANED FROM OUR FILES

TEN YEARS AGO
Thursday, February 5, 1970

The new drop-in centre is proving a popular spot and close to one hundred teens have already taken out membership. —Archibald MacDonald of Glen Sandfield, for 20 years clerk-treasurer of Lochiel Township has resigned that position to work full time as secretary-treasurer and manager of the Glengarry Farmers Mutual Fire Insurance Company.—Raymond Lapointe of Martintown has been appointed deputy clerk-treasurer of the United Counties.—At the annual meeting of the Kenyon Agricultural Society, presentations were made to three veteran members: Hugh Fraser, for 25 years of valuable service to the fair board; Keith Franklin, for meritorious service to agriculture and Mrs. Harold Blaney, for her many years of service as lady director and district representative.

TWENTY YEARS AGO
Thursday, February 4, 1960

Grant Cameron of Sherbrooke, Que., this week joined the Alexandria permanent staff of Carnation Milk as assistant fieldman. Mr. Cameron worked here temporarily last summer.—Now completely out of debt, Kenyon Agricultural Society will spend $4,000 on the fair grounds. The race track will be completed, more horse barns will be added and nine acres of land have been added to the parking lost west of the present grounds.—Gaston Chevrier was presented with a Lazy-Boy chair at the meeting of the K of C prior to his departure for Moose Creek.

THIRTY YEARS AGO
Friday, February 3, 1950

AHS sharpshooters placed fifth out of 45 schools with an average of 94.8 in the Ontario Rifle Association competition. Team members and their scores—Bill Cumming, 93; Munro McLeod, 96; Howard St. John, John Larocque, 94; Ralph MacMillan, 93; Jackie MacGillis, 97.—Ordinary Seaman Cameron McCormick is with his parents, Mr. and Mrs. Frank McCormick, on leave prior to his transfer from the Navy to the Army. He leaves Monday for Camp Borden for training as a paratrooper.—Donald A. Macdonald, KC, Alexandria, was re-elected a director of the Ontario Chamber of Commerce at the annual held in Kitchener. —Residents of the 14th Concession of Lochiel are enjoying their new open-air rink which is under management of Leo Davidson, the Quesnel brothers, Joe MacGillis and Pat Sage.

FORTY YEARS AGO
Friday, February 2, 1940

Loss of $400,000 was suffered in a fire at Maxville, early Saturday morning, when the store and home of G. H. MacDougall and the adjoining duplex occupied by Mr. and Mrs. Donald Robertson and Mr. and Mrs. W. S. MacLean, were destroyed. —Duncan J. McDonald, a son of the late Roderick J. McDonald and Mrs. McDonald, 4th Con., Lancaster Township, has been elected one of two Rhodes scholars from Quebec in 1940.

FIFTY YEARS AGO
Friday, February 7, 1930

On Thursday, Procule Poirier of this place, recently appointed Postmaster of Alexandria, assumed his new duties. Mr. Poirier is a son of the late Noel Poirier and Mrs. Poirier, now of Montreal, and has for many years been a resident of Alexandria.—Fred Bouchard was in Montreal on Tuesday, accompanying his daughter, Miss Cecilia Bouchard, who has entered the Order of the Sisters of the Holy Cross, St.-Laurent, Que.—After taking a course at the Kemptville Agricultural School, John D. MacLeod, Dalkeith, returned home last Saturday.

SIXTY YEARS AGO
Friday, February 6, 1920

J. A. C. Huot this week rented the vacant store in the annex of the Hochelaga Bank block, which is to be opened as a Chinese restaurant.—A very interesting wedding was solemnized Monday morning in St. Finnan's Cathedral, when Miss Amy Lewis MacPhee, daughter of James MacPhee and the late Isabel McMillan, became the bride of Alexander W. McMillan, son of Mr. and Mrs. J. A. B. McMillan, Alexandria.—Howard McDougall of the People's Store, Maxville, will leave shortly for Toronto, where he has accepted a position. —Startling sudden was the death Saturday evening of J. B. Lauzon, shoemaker, of this place, who succumbed to a heart attack while at his bench. The sad discovery was made by his adopted daughter, who had come to accompany him home.

SEVENTY YEARS AGO
Friday, February 3, 1910

A branch of the Bank of Ottawa is to be opened at Martintown, following steps taken by some 100 citizens of that district. The store of Jno. P. McMartin is to be premises for the new branch. —Miss Janet McKillican of Vankleek Hill left last Wednesday on her return to Pekin, China, under auspices of the American Presbyterian Board of Missions. Miss

(Continued on Page 18)

'From the old rail fence'

by Anna Margaret



We carried a very sad letter to the editor last week from a woman who had lost the possessions gathered over a lifetime when someone broke into her house and cleaned it out in her absence.

Not only were all the valuables taken, other smaller things were strewn about the house and vandalized.

How well I know what she meant. The same thing had happened my parental home when my father left to go to Glen-Stor-Dun Lodge some years ago. Since he insisted he was just going away for the winter and would be back to the house in the spring, we left everything just as it was.

What a shock it was then, when we went to check on the place to find it had been entered. Some things had been taken but the rest of the furniture and furnishings had just been smashed; the glass in all the pictures on the walls, the mirrors on the dressers, and the drawers had been emptied and contents thrown about.

The furniture didn't have a great monetary value. But it had years of sentiment attached to it and we couldn't evaluate that.

Since that time I have heard of another family who had moved away and left their home in a similar state. Someone drove in one day with a van and removed all the furniture. Since the neighbors did not know but what the family themselves came back to take away their furniture, they paid no attention. It wasn't until later when the family came around looking for clues that it was remembered a truck had been seen, but memories were vague.

In another instance where a family had gone to Florida, all the stately big trees along their laneway were cut and hauled away, all in broad daylight. Neighbors did not know but what the owners had sold these and did not interfere.

Over and over we hear of apartments being robbed, of families coming home after a weekend to find their tv, stereo or rugs gone, sometimes all the furniture.

It is so easy. How many pay attention to who lives in the next apartment, and who would know whether or not the persons walking out with possessions owned them or not?

Dishonest people are taking advantage of our desire for privacy, or our determination to stand on our own and not "bother the neighbors."

We are going to have to change our ideologies to adjust to new lifestyles.

Columnist Gordon Green tells how old-timers were a bunch of "chimney-watchers." They looked over at the neighbor's house in the morning and could tell what time they got up in the morning by the time the smoke started to come out of the chimney. If anyone lived alone and no smoke rose in the morning it was evident something was wrong and neighbors came to see what. This was in the era before everyone had telephones and CB radios, but communication was still there, as was concern.

There has been such a turnover of tenants even in the farm areas today that many do not know their first neighbor. Many newcomers who move from the city to the country have not yet learned the comradeship of country neighbors.

The aforementioned examples would teach us that neighbors can be an invaluable asset and that they should be alerted when someone in the neighborhood leaves home so an eye can be kept on the place.

It would seem the same principle could be used with neighboring tenants in an apartment. If people do not want to get involved in friendships there is really no need to get all chummy to band together for the sake of protection.

One would think the insurance companies would be the first to promote this kind of mutual aid. Surely the police would appreciate the idea, they are pretty helpless in trying to solve such cases.

The old-time system where people knew the neighbor's business as well as their own had its merits. It wasn't just "nosiness" as it might appear, it was also concern for the welfare of others.

It is a system that has as much value today as it had then. All the old values are not to be thoughtlessly discarded. They can still apply.



Perspective

by Bob Roth

Education and taxes

Next week the Rural Ontario Municipal Association will meet to debate a resolution from Charlottenburgh Township advocating that the Province of Ontario pick up 100 per cent of the cost of education.

Progressive municipal leaders pointed out years ago that local government needs a broader financial base than the property tax. Giving municipalities a few percentage points of provincial income tax was one of the more popular suggestions (with the municipalities, at least, if not with the province).

It makes no sense to argue that a person should be paying taxes in proportion to the value of his home. Land prices have risen dramatically over the past decade and although an individual may now be "sitting on a gold mine," if he bought his home years ago, the only way he can get a return on that investment is to sell his property.

The other injustice in the property tax system is that it penalizes thrift. Someone who saves his money and puts an addition onto his home, gets hit with a hike in property tax. The person who squanders his earnings on frivolous pursuits, gets no increase.

Although the person with the addition may be earning no more than the other fellow, the home improver is now faced with an added tax for the rest of his life (or as long as he keeps his home).

The concept of property tax paying for education likewise defies reason.

A couple in a small home with two children would contribute less in education taxes than a couple with no children in a medium-size home.

Education should be recognized as the responsibility of all society, not just the property owners.

The same case can be made for other services not directly related to property.

The province has attempted to slap a few patches on the tattered fabric of municipal financing, but it has not been terribly productive.

Equalized assessment and market value assessment have been implemented, but both fail to deal with the inherent inequity in the property tax system itself.

If used at all, the property tax system should be limited to paying for direct services to property, such as sewer or water hook-ups.

Other services now paid for either wholly or in part by property taxes—education, recreation, etc.—should be covered by income tax.

They'll Do It Every Time



THE GLENGARRY NEWS LIMITED

A member of the Canadian Community Newspapers' Association

CNA Audit Bureau of Circulation ABC

THE GLENGARRY NEWS LIMITED

P.O. Box 10, Alexandria, Ont.—Tel. 525-2020

EUGENE A. MACDONALD, President
EMILE HURTUBISE, General Manager and Publisher
ANNA MARGARET MacDONALD, Editor
ROBERT ROTH, Assistant Editor

SUBSCRIPTION RATES: $10.00 per year; $12.00 per year in Canada, beyond the 40-mile zone; $20.00 per year U.S.A. and Foreign—Second class mail registration No. 1302

Defends teachers

RR1, Lunenburg

The editor,
The Glengarry News:

May I respond to the letter written by Mike and Doris Fouhy "Says high school teachers should not strike here," Glengarry News, January 16, 1980.

How sad that the Fouhys should be so small minded in their attack upon teachers. Are they unable to understand that there are two sides in a negotiation process? Surely they cannot be so ignorant they do not know that unless the employee has some means of leverage in the negotiation process then there is no point in negotiating. Sanctions (strike), or arbitration, are the means to resolve negotiation impasse. When the employer refuses arbitration what else can the employee do but resort to sanctions—unless they follow the Fouhy thought of meekly accepting whatever is given.

The Fouhy thought would also have teachers giving way to the Board position on the PTR (pupil/teacher ratio). How ridiculous in light of the fact that the teachers have been judged to be right in their accusation that the Board altered the PTR without following the due process—negotiation. The Fouhys, as "experts" in everything educational, chose to ignore this point, a point well reported in the media, and are trying to make appear the teachers intend to strike for personal gain. Perhaps the Fouhy "experts" could show us where the teachers have said they intend to strike.

The Fouhy thought is that "next to health costs, the biggest chunk of our tax dollar goes to support the teaching profession." The fact of the matter is the "biggest chunk" goes to support education and not the teaching profession. From this "biggest chunk" comes the cost of buildings, maintenance, heating, lighting, telephones, transportation, administration, equipment, education supplies, clerical supplies, janitor services, trustees pay and expenses, maintenance staff, stores personnel, administrators, clerical staff, education co-ordinators and finally teachers.

Had the Fouhys an iota of common sense they would realize that all personal contact professions such as teaching, banking, welfare, law, accountancy, surveying, local, provincial and federal government, etc., etc., fall into the same category. The public is paying for these services whether they are funded by taxation or the private purse. Because education is an ongoing cost it is always in sight but, who wins financially in a law suit? The lawyer. Do we 'cry' about this? Of course not, because we expect to pay for the lawyer's services. In land deals we must have a surveyor, who wins financially in this case? The surveyor. Do we 'cry' about this? Of course not, because we expect to pay for the surveyor's services. Well, why shouldn't the same rule of thumb apply to teaching?

The Fouhy thought also denies the teachers the right to use their out-of-school time for activities of their own choosing. They charge that 50 per cent of teachers are farmers, business people, sales persons and even housewives in their free time. So what? Since when did the public have the right to 'own' their employees? Teachers, like everyone else in a free society, have the right to use their free time as they see fit and no one has the right to criticize them in this regard.

The Fouhys make no mention of the bank manager in the television advertisement with his farming activities; the farmer who sells for a seed company or a machinery manufacturer; the policeman who plays in a band; the lawyer who owns a farm; the housewife who runs a babysitting service, or sells cosmetics; the journalist who doubles as a disc jockey; the motor engineer who repairs the local farmer's tractor; the insurance agent who is a waiter in a restaurant or the factory worker who writes novels in his spare time. Why should they be critical of teachers who do the same?

The Fouhy thought that teachers have a 4½-hour day, for only 180 days of the year, is so far off base as to be ridiculous. Are these people really that ignorant? Are they not aware that the SD&G County Board of Education has a minimum hourly school day which is longer than that required by the provincial government? Do they not know that the school year calendar is set by the provincial government, is mandatory and exceeds 180 days? It really is time the Fouhy dreamers came down to earth.

Had the Fouhys taken the time to objectively look at real comparisons, rather than be blinded by their own prejudices, they might better have understood the profession they seem intent upon belittling. In our modern society the working year is made up of 261 days, after deducting weekends, from which number of days holidays are then subtracted. A detailed examination would show the teachers year to be very little different to that of others in society.

The Fouhy thought permits them to run the rule over the teachers in public. I wonder how these 'experts' have performed as parents, assuming they have children. Did they ensure their children had properly timetabled meals, school them in good manners and respect for other's property? Did they insist their children went to bed at a reasonable time so they would be alert in school? Did they turn off the television set when undesirable programs were shown? Did they teach their children to obey and respect? We cannot run the rule over the Fouhy methods of raising children because they were not on public display but, unless the Fouhys are endowed with God-like qualities, they are not perfect either.

Might I suggest that rather than decide "whether we have the intestinal fortitude to stand up for ourselves and for our right to tell public and community employees what we want and how we expect them to act" we should perhaps take a good hard look at the role we are playing. Our good old 'democratic society' is alive and well, thank you very much, and hopefully, providing such dictatorial attitudes as those portrayed by the Fouhys are kept down, it will remain alive and well. Democracy depends upon everyone having an equal say not 'Fouhy type' dictatorship. In fact, were we to follow the Fouhy thought we would destroy democracy rather than perpetuate it.

If Mrs. Fouhy reads these comments very carefully perhaps she will find a major cause for the insomnia she complained about in her second letter.

John E. Milnes

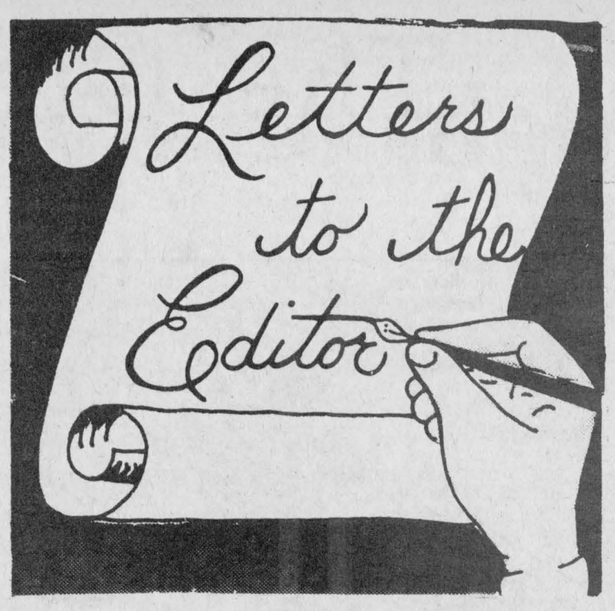

Unicef continues work for children

Toronto, Ont.

The editor,
The Glengarry News:

On behalf of the Ontario UNICEF Committee and the many UNICEF children around the world, I would like to extend thanks to the people of Ontario for their most generous support of UNICEF's work in 1979.

Once again the people of our province have responded with concern and generosity to our fundraising appeal at Hallowe'en and through the purchase of UNICEF greeting cards throughout the year.

As a result of this generosity, $510,000 has been raised to date from the annual Hallowe'en for UNICEF collections and we are optimistic that we will reach our goal of $400,000 from our greeting card sales across Ontario.

These contributions, when matched by the federal government through the Canadian International Development Agency (CIDA) will multiply to $1,820,000 —monies which will go far in providing safe water supplies, improved nutrition, health care and educational programs for millions of children in the developing countries of our world.

The message of 1979—the International Year of the Child—was that children are the world's most precious resource. The people of Ontario should be proud to know that in 1979, as every year, their support of UNICEF has helped bring a brighter future to many of the world's chidlren.

Sincerely yours,
Maggie Smiley,
Provincial Chairman,
Ontario UNICEF
Committee

Brings back old memories

St. Zotique, Que.

The editor,
The Glengarry News:

While rummaging through some old papers and things that my mother had given me, I came across the attached song. A note at the bottom of the page says: "Composed by St. Raphael's parishioners." I think it was very well composed. I was wondering if you could find out who wrote it. It sure brings back good old memories.

Yours truly,
Bernie Lajoie

It follows:

THE DANCE HALL AT GREEN VALLEY

There's a dance hall at Green Valley
In case you didn't know,
When you're feeling blue and worried,
It's just the place to go.
Where every man's your brother
And you don't care where he's from;
You just trip the light fantastic,
With Harry, Dick and Tom.

Chorus

It's the dance hall at Green Valley
Off highway thirty-four,
Where youth and age together meet
As in the days of yore.

It's a place for recreation
When you work hard on the farm,
And a wee dock and doris,
Won't do you any harm.
For a man's a man who can take a drink
And stop at one or two,
But desperate things can happen
When you drink the whole night through.

When you're dancing at Green Valley,
It depends on how you feel,
You can do a modern jitterbug,
Or a good old right-hand reel.
For they play the old time music,
And the boogie woogie too,
You surely should be satisfied
When you dance from nine till two.

This house is well conducted
And the food is of the best,
Put your order in at Lajoie's
And he will do the rest.
So if you go down to Green Valley
And all the gang is there,
Just pass right through and take care what you do
And dance an old time square.

All Candidates Meeting
St. Isidore Recreational Centre
St. Isidore de Prescott
Monday, February 11
8:30 p.m.
Jointly sponsored by
The Glengarry, Prescott and Russell Federation of Agriculture
6-1c

The difference is the Music with . . .
24 Hours a Day

This is the latest programing schedule for Glengarry's favourite FM Stereo Station CFLG-FM

It is our pleasure to provide you with this good listening guide
Please Clip and Save

	MONDAY TUESDAY WEDNESDAY THURSDAY FRIDAY	SATURDAY	SUNDAY	
6		SPECTRUM WITH BOB WEISS		6
7	SPECTRUM START YOUR DAY RIGHT – RISE AND SHINE WITH KEN LETROY			7
8	NEWS WITH MARK PILOTE SPORTS WITH BARRY WRIGHT	NEWS	NEWS	8
9	SPECTRUM	SPECTRUM	PASSPORT TO MUSIC	9
10	MORNING CONTACT A PROGRAM FOR THE LADIES		WITH KEN LETROY	10
11	A LA CARTE SERVED BY GORDON BLICKSTEAD	A LA CARTE WITH GORDON BLICKSTEAD	GOSPEL ECHOES WITH KEITH CLINGEN	11
12	NEWS WITH MARK PILOTE SPORTS WITH BARRY WRIGHT	NEWS	NEWS	12
1	A LA CARTE	A LA CARTE	WORDS & MUSIC GORDON BLICKSTEAD	1
2			IT'S YOUR WORLD WITH STU HOLLOWAY	1:30 2
3	THE SOUND OF MUSIC WITH BOB WEISS	SOUND OF MUSIC DAVID GAGAN	SOUND OF MUSIC DAVID GAGAN	3
4				4
5	REACHING OUT A COMMUNITY ORIENTED PROGRAM WITH ANN WATSON			5
6	NEWS WITH KARL GROSKAUFMANIS SPORTS WITH BARRY WRIGHT	NEWS	NEWS	6
7		CANDLELIGHT AND WINE	MEMORY LANE WITH STAN ASHER	7
8			YOU & ME GEORGE PATRICK	8
9	CANDLELIGHT AND WINE THE WAY TO ENJOY DINING OR RELAXING	THE SPECIAL CFLG PRESENTS WITH GORDON BLICKSTEAD	DOWN BEAT WITH CONNIE AUBE	9
10			OPERA ON RECORDS WITH TED SMITH	10
11	NEWS WITH KARL GROSKAUFMANIS	NEWS	NEWS	11
12	WORDS AND MUSIC WITH GORDON BLICKSTEAD	'DUTCH CONCERT HALL' A CLASSIC WAY TO END SATURDAY	OPERA ON RECORDS	12
1	MUSIC IN THE NIGHT DAVID GAGAN			1

FOR THOSE WHO WORK ALL NIGHT OR THOSE WHO SUFFER FROM INSOMNIA

ADVERTISING PAYS on CFLG - CALL ED. DENIS - 932-5180

CO-OP

SALE PRICES ARE IN EFFECT UNTIL MARCH 1st 1980

THIS YEAR USE CO-OP OILS & GREASES BECAUSE...



MPG Grease — Carry-Pak of 10 Cartridges **7.99**
"THE SUPER STICKER" multi-purpose grease. Blended for year round use. Specially recommended for farm machinery, wheel bearings and waterpumps.
Contains an antiwear additive to reduce bearing wear
. 685-299
Carry-Pak of 10-400g cartridges

WE GUARANTEE THEM

LUBRICANT GUARANTEE

An Assurance of Consumer Protection
Your CO-OP Provides This Guarantee On All CO-OP Lubricants
EFFECTIVE JANUARY 1, 1980

A. CO-OP oils and greases are blended to meet or surpass the requirements of automotive and machinery manufacturers when used as directed.
B. CO-OP guarantees that no damage will result from a change from other oils to similar CO-OP oils. If CO-OP oils are proven to cause damage or if you are denied warranty by an equipment manufacturer or his authorized representative, because he claims the warranty is voided by the using of a CO-OP oil or grease, CO-OP will reimburse you for the cost of repairs (parts & labour only) provided the following conditions are met.
1. You provide UCO with a letter within 30 days of the denial from the equipment manufacturer stating:
a) the type of repairs claimed and costs and that they would normally be covered under warranty.
b) His statement that warranty has been disallowed because of the use of CO-OP oil.
2. You submit a sample of the used oil and retain the damaged parts for inspection.
3. You submit copies of bills substantiating the repair costs denied under warranty.
C. Use or addition of non CO-OP products may void this guarantee.

This guarantee does not cover the misapplication or using the incorrect oil or grease unless the product was recommended for a specific application by a CO-OP employee. In this case the guarantee will only apply when a written CO-OP lubrication recommendation signed by the employee is produced.

This guarantee is offered by United Co-operatives of Ontario through its branches and participating member CO-OPs.

United CO-operatives of Ontario
Petroleum Division • 151 City Centre Drive • Mississauga, Ontario L5A 3A4



CO-OP Chain Oil — 5 Litre Plastic Jug **3.59**
Formulated specially for CO-OP. The chain oil loggers trust. It sticks to the chain and guide bar and is dyed red so you can see it working. . . . . 684-395 Summer/684-405 Winter.

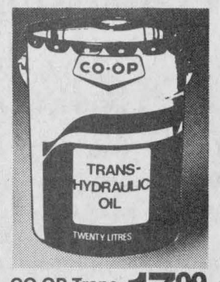

CO-OP Trans-Hydraulic — 20 Litre Pail **17.09**
A universal fluid for transmissions, differentials, and hydraulic use. Formulated for all season operation and provides excellent low temperature operation to (-37°F).
. 684-602



CO-OP A.T.F. — Case of 24 Litres **21.59**
CO-OP carries two types of Automatic Transmission Fluids—Type F and Dexron II® .
684-630 . . . . . Dexron II®
684-650 . . . . . Type F



CO-OP INDOL — 5 Litre Plastic Jug **3.59**
A premium quality all-season hydraulic oil. Indol is an anti-wear hydraulic oil that provides excellent anti-wear protection and reduces wear over conventional fluids. . . 684-615

AND THEY'RE ON SALE NOW



D-MO Motor Oil — Case of 24 Litres 96¢ per litre if bought by the case **22.99**
A universal "new generation" low ash motor oil for all diesel and gasoline engines. A.P.I. service SE:CD. Multigrades 10W-30, 15W-40. (also available in straight grades). 684-470/684-480 15W-40



HD-7 Motor Oil — Case of 24 Litres 79¢ per litre if bought by the case **18.89**
Reformulated premium quality long drain motor oil at regular prices. Multigrade 10W-30. 684-710. Case of 24 litres.



CO-OP Farm Power Cap **99¢**
99¢ with any purchase of CO-OP oils or greases.
NO COST WITH A PURCHASE OF 110 LITRES OR MORE.

ALL CO-OP OILS AND GREASES ARE FORMULATED FROM HYDROGEN TREATED BASE STOCKS

SIMILAR SAVINGS ON OTHER CO-OP OILS AND GREASES AND OTHER CONTAINER SIZES.

EVERYONE CAN SHOP THE CO-OP

UNITED CO-OPERATIVES OF ONTARIO

CHARGEX WHERE AVAILABLE master charge

Alexandria 525-2523
Vankleek Hill 678-2321

Clarence Creek 488-2020
Rockland 446-5108

Plantagenet 673-5113
Alfred 679-2211

FINANCING AVAILABLE THROUGH PATRONS ACCEPTANCE LIMITED

Pork producer laughs off director

Alfred, Ont.

The editor,
The Glengarry News:

I enclose a copy of a letter to Adrian Vos. Would you kindly print it in your section "Letters to the Editor" as a reply to his in your edition of January 30.

It follows:

The other day, in search of the latest in local gossip, I picked up The Glengarry News hoping to find something about Director Myers' recent operation and, just as I was putting it down, muttering something about another two bits down the drain, my eyes were caught by this big title: "Director Explains Stand of OPPMB." Now, after a few paragraphs, I realized Marion just wouldn't have the "gall" to say such things and I looked down and behold! There was your name, clear as anything, Adrian Vos, Director, OPPMB.

Now you know, Adrian, how we pork producers have been religiously following your letters in "Farm and Country," especially those of us who have frequented the ante-chambers of the pork board and know many of their little secrets. We can better appreciate some of the more subtle humor you seem to inject in each one of your letters.

Sure, many have objected to the lack of accuracy of your articles, but my feeling is "let Ol' Adrian do his thing." After all, a bit of honest fun has never hurt anyone and the Lord knows how we pork producers need to be humored these days of depressing pork prices.

Anyway, Adrian, I must admit that I sort of expected this. I remember at the end of the meeting in St. Bernardin I saw you walking aimlessly about the hall, both hands in your pockets, with that telling little smile at the corner of your mouth, and I thought, "Oh! Oh! Ol' Adrian is at it again." And sure enough, there you were on Page 15 of the "News."

Now, I have seen you take shots at Billy Davis. That was fun, but now everybody has done that trip. Then I watched you take on our Minister of Agriculture, Lorne Henderson. That had interesting possibilities but, as usual, Adrian, your humor was so subtle I almost thought you meant what you said about Lorne. But now this time, Adrian, you really got me.

Oh yes, first let me say, before I forget, the "News" is not really a farm paper. Many readers took your letter seriously and I heard all sorts of nasty remarks, talk about libel, slander and so forth. You know, the folks down here don't know you, Adrian. They don't know that deep down you are a happy buffoon, a joyous puppet, a perennial court jester full of fun and with a very, very dry sense of humor.

But anyway, as I was saying, this time you really got me. I read your letter over and over again, I asked my wife to do the same; then the kids had a go at it but, try as we did, we could not find the punch line. Bernadette says it must be the phrase "The marketing board in their wisdom"; the kids think it could be the reference to "baseball bats" but I disagree. I think it must have something to do with all the arithmetic you've done. I have never seen you use so many figures before and I suspect, Adrian, that you did this in order to hide your punch line there somewhere. But no, don't tell me, you know I always make it a matter of personal pride to find it myself and when I do I'll get right back to you.

Looking forward to more good, clean fun.

Sincerely,
Andre Dumas

Auld Lang Syne . . .

(Continued from Page 6)

McKillican, it will be remembered, went through all the horrors of the siege of four years ago and at one time was given up for dead.—M. MacGregor, singing master, St. Elmo, paid Glen Sandfield a visit the first of the week. Mr. MacGregor is endeavoring to start a singing class there.

EIGHTY YEARS AGO
Friday, February 2, 1900

A letter to the editor from Private John A. Macdonald of Company E, RRCI, South Africa, gives the names of the following fellow Glengarrians who are members of the contingent: James B. McLennan, Williamstown; Archie McGregor, Summerstown; Allan McMillan, Quigley's Corners, and Allan McDougall, Brodie.—The new High School at Williamstown is said to be about ready for occupancy. —D. A. Irvine, VS, of Dalkeith, will shortly open an office in Maxville, for the practise of his profession.—D. R. McDonald, MPP for Glengarry, and Miss Chisholm of Port Hastings, NS, were married on Tuesday last at the bride's home.—The new carriage shop being erected by A. McIntosh of Apple Hill, is fast nearing completion. It will be an asset to the village.—Miss Catherine F. McCulloch and Miss Mary J. McDonald, daughter of Angus McDonald, left on Monday for the Convent of the Holy Cross, St.-Laurent.—Angus J. McDonell, Dalhousie Mills, has left for the Soulanges Canal with teams.

Doubts representation of letter writer

RR2, Vankleek Hill

The editor,
The Glengarry News:

Adrian appeared to be trying to cram as much deception and as many insults (if taken seriously) as possible into his recent letter. Whether or not one supported the board or the local producers, one would have to question the calibre of this public letter from a director on the provincial marketing board. The fact that Adrian is a professional columnist with a major farm newspaper makes his behavior doubly disappointing.

I realize that Adrian has been on the board for a long time, but I doubt that he was explaining the OPPMB's stand as the headline claimed and as the signature indicated. It is much more likely that the letter was his own personal creation from start to finish.

Adrian may, in a rather perverse way, have now helped many of the local producers. His letter is one of the best public examples of the attitude displayed by a few board members and staff towards the producers. Adrian has probably helped strengthen any presentation that the producers may wish to make to the Farm Products Appeal Tribunal.

Let's hope that the OPPMB will move quickly to censure Adrian and thereby remove yet another obstruction to meaningful communication between the board and the local producers.

Sincerely,
Robert C. Irwin

Farm machinery of the future ?

Cornwall, Ont.

The editor,
The Glengarry News:

The discussion has been useful, we believe, in considering what alternatives we have to gasoline as a fuel for the automobile.

The question may now be asked "How can we depend on corn when we have a wet fall?"

Well maybe the corn machinery should be constructed of material or metals similar to that used now in aeroplanes—"light in weight like aluminum but strong as steel."

Possibly the "Hovercraft" idea could be employed when machines still bog down. The weight or part of the weight, could be reduced by the machines "riding on a cushion of air." All this may seem far-fetched but it could help solve corn problems in wet seasons.

A concerned citizen

Snowarama postponed

The Whipper Watson Snowarama, a fund-raising venture for the Ontario Crippled Children's Society has been cancelled until Feb. 24 from the original Feb. 10 date. The 100-mile snowmobile rally was postponed because of the lack of snow.

Two of our groups organizing the Snowarama include the Alexandria Snowmobile Club and Alexandria Lions Club.

Gerald Trottier, snowmobile club president, reports an added attraction in this year's rally. Major J. P. Touchette and incumbent MP Denis Ethier have issued a challenge to MP Ed Lumley and Mayor Parisien of Cornwall

News of Rouleau School

compiled by Claudette Wallace

INTRAMURAL SPORTS

In intramural sports, Jean Lauzon's team defeated Bernard Lacombe's team to clinch the B division championship. The final score in the basketball game was: Les Assassins 11, Les Canadiens 10.

In the A division, ti was a close game. Alain Menard's team squeezed by Sean Sullivan's team. The score was 21-20.

FORTHCOMING TOURNAMENT

On Thursday, February 7, there will be a soft-puck tournament for the boys and a broomball tournament for the girls. Two schools will participate in this event: Rouleau and Alexander. The tournament is sponsored by the Richelieu Club as a carnival activity and organized by Theo Oetelaar.

OMISSION

In last week's list of students who had obtained Merit Certificates and recognition for marks over 90 per cent, one name was forgotten.

Helene Lauzon, daughter of Louis Lauzon of Alexandria, obtained a Merit Certificate and achieved remarkably well; in Francais 92 and English 95.

CARNIVAL '80 ACTIVITIES AT ROULEAU

Monday: Speeches by all candidates.

Tuesday: a) Crowning of the Queen. b) Hot Dog meal.

Wednesday: Tug-o-War contest.

Thursday: a) Soft-puck tournament for boys. b) Broomball tournament for girls.

Friday: a) Hot Dog meal. b) Color Day. c) Gymkhana.

CROWDER MONUMENTS LTD.

Morrisburg, Hwy. 2 East

We are offering our services in the area. We carry a large stock of monuments on hand and all the work is done in our shop here in Morrisburg which you may see at any time.

We also have the equipment and the ability to do all types of cemetery lettering.

We are located on Highway No. 2, at the east end of town.

Phone 543-2950

Box No. 526

We take pride in our work. Our aim is to please and our prices are very competitive. 12-tf

On Behalf of The Cosy

We would like to ask everyone to join in with us and help celebrate our 2nd Anniversary and our Valentine Party on February 9, 1980.

With Our Band,

The Grassy River Folk and Bonnie Charms Gerry Dallaire and Rejean Gagnier

Special Thanks to our customers of the last two years. Keep on coming! You are always welcome.

Ernie and Georgette and Staff

6-1c

REQUIRED

SOUTH NATION RIVER BASIN STUDY

VOLUNTEERS



The South Nation River Conservation Authority is undertaking a $1.85 million River Basin Study, **with the prime aim of reducing flooding and optimizing land use.** The Study will also make recommendations concerning the management of the basin's fish and wildlife resources, water quality, and the development of a park and recreation system for the watershed.

Four citizen committees, whose members will be drawn from four geographic areas within the basin, are being organized. These committees will play a meaningful role in the development of a resource management scheme for the basin. The citizens groups will advise the Authority study team and ensure that the wishes of the public are included in the study.

Your participation can benefit the overall study by making sure your voice is heard.

If you are interested in becoming a member of one of the citizen's committees, or you would like more information, **please call 984-2400 (collect) or write:**

SOUTH NATION RIVER CONSERVATION AUTHORITY

P. O. BOX 118, • BERWICK, ONT. • K0C 1G0



TORONTO DANCE THEATRE

"Lyrical Beauty, Technical Excellence and Pop Appeal"

ONE NIGHT ONLY!

THURSDAY, FEBRUARY 14

At 8:00 p.m.

General admission $5.00 regular. Students, persons under 24, over 65, $3.00. Advance tickets sold at **Sam the Record Man, Cornwall and Sam the Record Man, Main Street, Alexandria.**

NOW ON SALE!
THEATRE BOX OFFICE OPEN ONE HOUR BEFORE PERFORMANCE.

Admission $6.00 regular, $4.00 discounts.

Aultsville Hall THEATRE

Windmill Point
Cornwall Ont.
(613) 933-6080 loc.336

K. of C. BINGO

At Sacred Heart Parish Hall
EVERY SUNDAY

in 6 numbers
15 Reg. Games
1 Winner Take All
Everyone Welcome

Petro-Canada is Your Business

"Be involved"

Feb. 18th

VOTE ETHIER LIBERAL

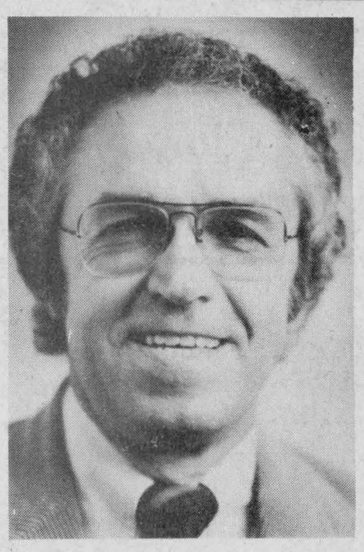

Denis Ethier

● Advance polls will be opened

Saturday Feb. 9th — Monday Feb. 11th — Tuesday Feb. 12th
from noon till 8:00 p.m. at the following locations:

LANCASTER, Ont. Curling Club	**ALEXANDRIA, Ont.** Town Hall 19 Main St.	**HAWKESBURY, Ont.** United Church Hall 260 McGill St.	**VANKLEEK HILL, Ont.** 122 Bond St.	**L'ORIGNAL, ONT.** 940 King St.
ALFRED, Ont. 269 St. Philippe	**CASSELMAN, Ont.** Knights of Columbus Hall 42 St. Isidore St.	**ROCKLAND, Ont.** Knights of Columbus Hall 945 Giroux St.	**CUMBERLAND, Ont.** Lion's Hall	**EMBRUN, Ont.** Arena, 6 BLais

FEB. 18th VOTE ETHIER

Paid by the Liberal Association of Glengarry-Prescott-Russell

in GLENGARRY-PRESCOTT-RUSSELL

CLASSIFIED ADS

• SWAP • HIRE • BUY • SELL • RENT •

Coming Events

SLEIGH Ride, supper and dance, at K of C Hall, Saturday, Feb. 16. Admission $10 per couple. Supper at 5 p.m., dance at 9 p.m. 6-2c

There will be a
BENEFIT DANCE
for
Mr. and Mrs.
Raymond Bellefeuille
and Family
Saturday, Feb. 23
Sacred Heart Parish Hall
The Rubies Orchestra
Everyone Welcome 4-3p

Bonnie Glen
For Reservations
Tel: 525-3078 or 525-2646

SATURDAY, MARCH 8
Irish Country Dance with Irish singer Des McCann.

SATURDAY, FEBRUARY 9
Valentine Smorgasbord and dance. "Good Tyme Country" orchestra with Jim Connors. Smorgasbord from 7:15 to 9 p.m. Dance 9 p.m. Country smorgasbord and dance $5, dance only $2 (no lunch).

SATURDAY, FEBRUARY 16
Bavarian Fun Night. "Oberkrayner Band. European and Canadian smorgasbord from 7:30 to 9 p.m. Music from 8:30 to 1:30 a.m. Smorgasbord and dance $7.50, dance only $4.

FRIDAY, FEBRUARY 22
Top Country Group—The Family Brown, 9 p.m.-1 a.m. Cover charge $3.50. Food available on premises.

SATURDAY, FEBRUARY 23
Dance with the Clansmen. More information next week.

SATURDAY, MARCH 1
Char-Lan and Kenyon-Lochiel Jr. Farmers annual banquet and dance. Banquet at 7:15 p.m., dance at 9 p.m. Banquet and dance $9, dance $3. Tickets available from any Jr. Farmer member. Music by The Brigadoons.

Stormont, Dundas & Glengarry
County Board of Education
The School Facilities
Committee invites the
general public to
Information Meetings
to be convened at the following schools on the dates as indicated. The purpose of these meetings is:
1. To acquaint school parents and ratepayers in general with the effects of enrolment decline on school facilities and educational programs
2. To outline various school closure alternatives
Subsequent to these public meetings, School Committees may present briefs to the Board at its regular Feb. 26th meeting.
The School Facilities Committee will consider information received from both the Public Meetings and School Committee briefs, and will present recommendations to the **Board at a meeting tentatively** scheduled for March 18.

1. Bonville Public School
Wednesday, February 6
at 7:30 p.m.

2. Roxborough Twp. P.S.
Wednesday, February 13
at 7:30 p.m.

3. Monkland P.S.
Thursday, February 14
at 7:30 p.m.

4. Maxville Senior School
Tuesday, February 19
at 7:30 p.m.

Fraser Campbell
Chairman
School Facilities Committee
S. Enns — Chairman
T.R. Leger — Director
6-1c

Coming Events

ST. Valentine's Dance, Fri., Feb. 15, from 8 till 1 a.m. at Charlottenburgh Arena. Proceeds to CMBA. Jean's Discorama. 6-2c

REGULAR Feb. school committee meeting has been cancelled. Next meeting will be held on Thursday, March 6th at GDHS. 6-1c

DISCO DANCE
Where?
MAXVILLE COMPLEX
When?
FEBRUARY 9
from 8 p.m.—12 a.m.
Everyone Welcome
Support the
North-Glen-Stor
Midget Travelling Team
6-1p

DANCE
in aid of
Alexandria Jr. C's
Sunday, February 10
8 p.m. to 12 a.m.
Bob's Place
Dalhousie
Music by
THE BRIGADOONS

Bus Excursion to WW Va
JAMBOREE
Wheeling, West Virginia
April 4—7, 1980
$165 per person
Double Occupancy
Includes:
Reserved tickets at Jamboree
3 Nights at Ramada Inn
Transportation by
Deluxe Motorcoach
Contact
MIKE DELANEY
Stormont Tours
Avonmore, Ontario
346-2063 933-6630
5-2p

DANCE
and
FIDDLE
FEST
in appreciation for many years of contributing to Scottish violin music for
CLIFF BRITTON
& LUCIEN RANGER
SAT., APRIL 19
BONNIE GLEN
Alexandria, Ontario
Adm. $3.00 per person
Tickets available at
Hub Restaurant, Alexandria
Sponsored by the
Glengarry Strathspey
and Reel Society
Details to follow in later advertisements
6-1p

Royal Canadian Legion
Branch 423
ATTENTION
VETERANS
Ex-Service Men and Women
and Dependents
The Royal Canadian Legion
Service Bureau Officer
Mr. Percy L. Price
359 Kent Street, Room 603
Ottawa, Ontario K2P 0R7
Will be visiting in the area
Anyone wishing information, advice or assistance, regarding:
1) War Disability Pensions
2) Treatment for entitled veterans
3) Application for Benevolent Funds
4) Appeals against adverse original applications for War Veterans and Widow's Allowance
is requested to contact the Service Officer or Secretary of the local branch, whose name appears below, not later than
February 15, 1980
to arrange an interview.
Legion Hall, Alexandria
Tel. 525-2213
D.O. Collins, Service Officer
Tel. 525-1110 6-2c

Coming Events

"THE Advantages of Breastfeeding" will be the topic at the Wednesday, Feb. 13th meeting of La Leche League. For information, Tel. 874-2758. 6-1p

GLENGARRY Jr. Farmers annual banquet and dance, Sat., March 1st, at 7:15 p.m. at the Bonnie Glen. Banquet and dance $9, dance only $3. Brigadoons orchestra. Tickets available from any Jr. Farmer member. 6-3p

IF you can't stop drinking when you want to, visit Alcoholics Anonymous Friday nights at 8:30 p.m., Church on the Hill, Kincardine Street, Alexandria, and Sunday nights at 8:30 p.m., Rouleau School. Write for confidential information to Box 383, Alexandria, K0C 1A0, or call 938-1984. 2-tf

Rock and Roll
Night
Chez Paul
Dalhousie, Quebec
Saturday,
February 16
Sponsored By
St. Raphael's
Hockey Club 6-2c

Maxville & District Sportsplex
Saturday, February 9
Minor Hockey Team Dance
Admission $2.00 Advance
$2.50 At Door

Saturday, February 16
'50's and '60's Dance
Sponsored by
Maxville and District
Community Association
Admission $2.50
No Minors

Sunday, February 17
Minor Hockey
Potluck Supper

PUBLIC SKATING
Tuesday and Thursday
4:00 to 5:30
Saturday
7:00 to 8:30 p.m.

MAXVILLE & DISTRICT
WINTER CARNIVAL
February 28, 29 and
March 1 and 2
6-1c

GLENGARRY
SPORTS
PALACE
Bingo Every Thursday 8 p.m.
We are open for bookings
for all occasions
Call 525-3600

Las Vegas Night
Friday, February 8
from 8:00 p.m. to 1:00 a.m.
Come Out and See
The Junior B Glens in Action
South Ottawa vs. Glens

Carnival
Alpine Night Adult Dance
Saturday, February 9
9:00 p.m. to 1:00 a.m.
Alpine Style Lunch
Draw for $1,000
at Midnight

Disco Skating Dance
Organized By
Alexandria Figure
Skating Club
On the Ice Surface
Saturday, February 10
Children 6-12 7:00 to 8:30
12 years and over 8:30 to 10:30

Alexandria Lions Club
St. Valentine's Party
Friday, February 15
Music By
Duke Decoste Orchestra
9:00 p.m. to 1:00 a.m.
Admission $2.00 Advance

Lost—Found

MISSING from Dunvegan Road home, small grey Terrier type dog, male, answers to the name Hiram. Tel. 525-1477. 6-1p

Births

MENARD—France and Patrick are proud to announce the arrival of their brother Jacques, weighed 7 lbs. 1 oz., at the Verdun General Hospital. Parents are Mr. and Mrs. Bernard Menard, (Nee Micheline Lavigne). Grandparents are Mr. and Mrs. Rene Menard and Mr. and Mrs. Archie Lavigne. 6-1p

Cards of thanks

ARKINSTALL—I would like to say thanks to my family and friends for their visits and thoughtfulness while I was a patient at Glengarry Memorial Hospital. Thanks to the nurses and all staff for their care and many thanks to Doctor Nadeau. Special thanks to Rev. Alston.
—John Arkinstall. 6-1p

MacCUAIG—We wish to express our heartfelt thanks to our neighbors, friends and relatives for their many acts of kindness and generous donations. Special thanks to Wayne Mitchell, Chris and Yvonne McDonell and to all the other organizers who so kindly gave their time to make everything a success. Special mention to Alexandria Junior C Hockey Club and Alexandria Intermediate Hockey League. Also a special thanks to F. C. MacLennan for his much appreciated help. We will always remember everyone's kind support.
—Artie and Joanne. 6-1p

MacLEOD—To the doctors and staff at the Hotel Dieu Hospital for excellent care, to my visitors and to all who sent me get-well wishes, my sincere thank you. You made my stay in the hospital a pleasant experience.
—Jessie MacLeod. 6-1p

MacDONALD—The family of the late Ian MacDonald (former Professor of Political Science at Carleton University) wish to express their heartfelt thanks to so many friends for their kindness and visits to him while a patient in hospital and also for spiritual and floral offerings, visits and messages of sympathy at the time of his death. Thanks also for donations to the Canadian Cancer Society.
—Donalda MacDonald and Lucille Andrews. 6-1p

In Memoriam

PERIARD—In loving memory of a dear mother and mother-in-law Ella, who passed away suddenly February 7, 1977.
We do not need a special day,
To bring you to our minds;
For the days we do not think of you,
Are very hard to find.
We think of you in silence,
And make no outward show,
For what it meant to lose you mother,
No one will ever know.
—Always missed by daughter, Edna, and son-in-law Ernest Major. 6-1p

PERIARD—In loving memory of a dear Grannie Ella, who passed away so suddenly February 7, 1977.
A Granny is wonderful, so is the name;
Without one to love, life isn't the same.
But as long as we live we will always be glad,
To treasure the memory of the Granny we had.
—Sadly missed and always remembered by granddaughters Jacqueline and Paulette Major. 6-1p

SAGE—In memory of a dear son and brother Ronald Steven Sage, who passed away February 6, 1979.
One sad and lonely year has passed
Since our great sorrow fell.
The shock that we received that day
We still remember well.
God gave us strength to meet it
And courage to bear the blow
But what it meant to lose him
No one will ever know.
It's lonely here without him
We miss him more each day
For life is not the same to us
Since he was called away.
He bade no one a last farewell,
Nor even said goodbye,
He was gone before we realized
And only God knows why.
—Always remembered by Mom, Dad and sisters and brothers. 6-1c

LACOMBE—In loving memory of a dear mother and mother-in-law Rose Lacombe who passed away Feb. 9, 1977.
Gone dear mother, gone forever
How we miss your smiling face;
But you left us to remember
None on earth can take your place.
A happy home we once enjoyed,
But death has left a loneliness
The world can never fill.
To us you were someone special
God must have thought so too.
Your memory, dear mother, is as sweet today,
As in the hour you passed away.
—Lovingly remembered by son Rene and daughter-in-law Antoinette. 6-1p

In Memoriam

MacLEOD—Eliza (Robinson)—In loving memory of my dear mother who passed away on February 3, 1979.
Now one knows how much I miss you,
No one knows the bitter pain
I have suffered since I lost you,
Life has never been the same,
In my heart your memory lingers
Sweetly tender, fond and true,
There is not a day dear mother
That I do not think of you.
—Deeply missed and always remembered by daughter Betty, Toronto, Ont. 6-1c

For sale

30" White Westinghouse stove, in good condition, rotisserie, automatic timer. Tel. 527-2853. 6-2p

TWO dressers and set of bunk beds for sale, in good condition. Tel. 525-3056. 6-2p

GARAGE sale, everything in it, antiques, furniture, household items, collector's items, old dressers, buffets, tables, chairs, brass beds, milk cans, etc. 10 miles west of Alexandria on Highway 43, near Apple Hill Road. Tel. 527-2867. 6-2p

GRADE 13 textbooks—Math, French, Physics, English. Tel. 874-2604. 6-1p

STEREO for sale, Yamaha stereo, tuner amp. and two sets of speakers, will sell parts separately. A-1 condition. Valued high, priced to be sold. Tel. 525-3441. 6-1p

SOLID oak round glass cabinet with lion paw feet, full size, not a reproduction; also walnut tea wagon, both in very good condition. Tel. 874-2732. 6-1p

STAMPS—50 all different worldwide stamps (value $3) only 25c with our fine approval stamps. Polaris Stamps, Box 2063, Stn. A, Sudbury, Ont. 4-5c

OFFICE desks and chairs, tables, waste baskets, typewriter tables. Tel. 525-1323. 33-tf

HUNTER combination wood-oil furnace in stock. Call NRG, 933-5249 or 874-2293. 3-tf

Wood Stoves
Fireplace Inserts
George Bell
527-2651
Used Electrolux Equipment
Rug Shampooers, $40 and up
Repairs and Supplies
Contact George Bell
527-2651 or 932-6023
6-2p

PURE
WATER
You can distill
all the
pure drinking water
you need for
only pennies a day
CLAUDE
OUELLETTE
16 Harrison St., Alexandria
525-2132 2-tf

SPECIALS
ON
CARPETS
FLOOR VINYLS
WALL COVERINGS
New Shipment Just Arrrived
DISCOUNT
Carpet Sales
421 Fourth St. W.
Cornwall, Ontario
Tel. 938-0735
Monday-Thursday 9-6
Friday 9-9
Saturday 9-5 45-tf

Safe and Efficient Airtight
WOOD STOVES
- Lakewood — Hunter — Timberline — Free Flow Better'n Ben
Also
- Fireplace Inserts
- Glass Doors
- Furnaces
- And Chimneys, Stove Pipes and Accessories

Advice — Sales
Installation — Service
For directions, telephone
St. Andrews W. 933-5249
Dalkeith 874-2293
NRG Energy Designs & Products Inc.
3-tf

For sale

SWIMMING pools. Manufacturer has an inventory of 1979 aboveground pools to clear. Complete with filter, motor, skimmer, pump, walk-around patio, fencing. Regularly $2,295, now $1,444. Call collect 1-519-623-4351 for further details. 6-tf

30" gas range, used only 6 months. Tel. 525-2212. 6-2p

QUANTITY of steel stanchions. Apply J. W. Vallance, 527-5497. 6-1p

FOR sale: Owatonna 95 grinder-mixer, very good condition. Tel. 527-2945. 6-2p

DOUBLE snowmobile trailer, excellent shape. Tel. 874-2416 and 874-2974. 6-2p

ELECTRIC stove, Kenmore, 30 inches wide, white, in good condition, $50. Tel. 347-2600. 6-1p

USED Electrolux for sale. Service, filters, bags and shampoo. Call T. Desjardins, Tel. 525-2781. 2-4p-tf

2 Bonnet chests over 100 yrs. old, 2 cupboards, one with glass, harvest table, with hardwood top, 150 odd chairs, etc. Dealers inquiries welcome. Tel. 1-613-346-5483. 4-3p

ATTENTION wood burners! For best operating results use Chimgard thermometer. Call NRG 933-5249 or 874-2293. 3-tf

SUPER plywood special, new 4'x8', 3/8" at $7.95; ½" at $11.50; 5/8" tongue and groove at $12.95; ¾" at $14.95, Black Joe (ten-test) $3.50. Tel. (613) 764-2876. 49-tf

ELECTROLUX vacuums, rug shampooers, used, $40 and up. Repairs and supplies. Contact George Bell, Tel. 527-2651 or 932-6023. 4-4p

ANTIQUE buffet, mahogany, beautiful carving, 84 ins. long. Tel. 347-2021. 5-2p

AT "Comptoire Populaire" clothes for all the family—baby, utility, curtain, drape, shoes, boots, furniture, material, at 100 St. James East, Tel. 525-3445. 6-6p

STOVE wood (hard wood) for sale. Tel. 874-2283. 3-4p

Farm Produce

APPROX. 200 bales of straw, 75c per bale. Tel. 525-3476. 6-3p

FEED barley, also soybeans, suitable for cattle feed. Glen Rd. Tel. 931-2939. 6-2p

COB corn for sale. Tel. 525-3770. 6-2p

HARD, dry stove wood for sale. Tel. after 12 noon, 525-3460. 6-4p

DRY, mixed firewood for sale. Tel. 874-2383. 6-2p

CLOVER seed for sale. Cleaned. Tel. 347-2264. 6-1p

GOOD quality hay for sale. Alex Hay, Tel. 525-1639. 5-tf

1,500 bales of timothy hay, suitable for beef cattle or horses. Tel. 347-3314. 5-2p

CLOVER seed, timothy seed, also baled hay for sale. Howard Noble, Dalkeith, Tel. 874-2946. 5-2p

ALFALFA hay, 1,000 bales at $35 per ton. Tel. 525-3649. 5-5p

GROUND cob corn for sale. Al Malcomson, Tel. 525-2721. 2-6p

WHITE PINE
LUMBER
ROUGH:
For farm and general building, repairs, etc.
DRESSED:
Pine boards for shelving, cupboards, flooring, knotty pine wall panelling in moulded, V-joint and beaded patterns. Casing and baseboard in old style pattern.
TEL. 525-3040
37-tf

FOR ALL YOUR
CERTIFIED
SEED
Sentinel Oats
Glenlea Wheat
LES FERMES
BELCAN LTD.
Ste. Marthe, Que.
TEL.
514-459-4465
(Office)
613-674-5281
(Residence) 6-4c

Motor Vehicles

1977 Thunderbird in immaculate condition, white and coppertone, has 400 motor with only 4,000 miles, $5,500. Tel. 525-2576, ask for Hubert. 6-2p

Motor Vehicles

1975 Ford van for sale. Reason must sell, rebuilt motor, many extras. Tel. 525-2257. 6-2p

1972 Ford pick-up, 6 cyl. standard, as is. Tel. 874-2715. 6-2p

1975 Pontiac Catalina, very clean, no rust. Tel. 527-2946. 6-2p

CHEVELLE Laguna, 1975, very clean. Tel. 525-3615. 6-2p

1979 Chevrolet Impala, 4-dr. sedan, AM-FM radio. Tel. 874-2000. 6-1p

GOOD farm truck, 1968, 1-ton, GMC, 4 on the floor, 292 cu. in., $2,000 or best offer. Tel. 1-514-695-3769. 6-2p

1978 black T-Bird, 24,000 miles, like new, AM-FM stereo, sports steering and dash. Tel. 874-2599. 6-2p

½-ton pick-up, Ford 1971, for sale or exchange for a tractor, up to 35 h.p. Tel. 525-3085. 5-2p

1973 Dodge Charger, 318 motor, in A-1 condition. Price can be discussed. Tel. 525-1414. 5-2p

1974 Toyota standard, good condition, $1,000 cash. Also mixed dry stove wood for sale. Tel. 347-2759. 4-3p

1976 2-door Marquis, gray and maroon, good condition, good Michelin tires, $2,500 cash. Tel. after 6 o'clock, 525-1415. 5-2p

FOR sale—'70 Dodge Swinger, 340, brand new motor, 4-speed transmission, 4 mags Keystone with safety check. Tel. 525-3062. 5-3p

COUGAR XR-7, 1974, mint condition, 40,000 miles, asking $2,500. Tel. 347-2284 or 525-2673. 5-3p

1975 Ford Elite, in very good condition; fully equipped, stereo and tape deck. Call Ray, 347-3496. 5-2c

"BUSINESS IS
FANTASTIC"
Here are some of our trade-ins which have been given our approval for re-sale:
- 1975 Ford 1/2 ton, 6 cylinder, standard transmission, F150, 42,000 mi. Body and mechanical are absolutely perfect.
- 1978 Toyota 1600 cc Corolla liftback, standard transmission, 35,000 mi., tinted glass, rear and side window defoggers.
- 1976 GMC 4-wheel drive, complete with fibreglass top, excellent condition, body and mechanically.
- 1978 Honda Civic, 30,000 miles, clean, standard transmission, radio, front-wheel drive, 4 cylinders.
- 1977 Toyota Corolla station wagon. standard transmission, very popular vehicle, will sell quickly.
- 1971 Buick Riviera, loaded, including air conditioning, body and mechanical is fantastic, only 44,000 miles.
- 1971 Datsun, no rust.

Above vehicles are in excellent condition both inside and out. Drop in and see and hear for yourself.
OPEN DAILY TIL 9
SAT. TIL 4
Highland Motor
Sales (Maxville) Ltd.
Maxville, Ont.
Tel. 527-2735

Livestock

STARTED meat type chickens, of progressive age. Tel. 347-2530. 28-tf

WE deal in horses. Emerson Allen, Tel. 678-3736. 47-12p

WANTED to buy—small herd of cattle and machinery. Tel. 346-5568 after 6 p.m. 5-6c

WANTED to buy—open Holstein heifers, also beef cattle. Tel. 874-2589. 5-3c

SWINE
WEANED piglets ready for growing. Tel. 347-2530. 21-tf



Yorkshire Hybrid
Duroc Jersey
BOARS
$195.00 and up
- R.O.P tested
- Gov't. health inspected
- Top Can. and imported blood lines
- Vaccinated
- Guaranteed to breed

ROBERT IRWIN
R.R. 2, Vankleek Hill
Ontario KOB 1RO
613-678-2232 31-tf

Livestock

THREE well marked purebred Holstein bulls nearing service age, from dams classified Very Good with high production and 4% test. J. Howard Morrow, Maxville, Ont. Tel. 527-5553. 6-2p

20 weaner pigs for sale. Tel. 347-3265. 6-2p

BULLS for sale, large selection of Holsteins, Hereford, Angus and Charolais. W. J. Meyer, Tel. 347-3690. 5-3p

WANTED—purebred registered liver chestnut Arab stallion, about 15.3 h.h. Only solid or with star only, to breed Palomino mare, April and May only, per year. Extremely serious. Kathleen, Tel. 525-3232. 6-2p

OKE ACRES
HORSE STABLE
At Stud: Thoroughbred stallion, 16.1 hh, dark brown, excellent conformation and disposition.
For Sale: French Canadian mare, excellent English riding horse and jumper, also pulls.
Thoroughbred quarterhorse, cross registered yearling, filly, very showy, 4 white socks and blaze.
1-613-874-2439
6-2p

Farm Machinery

5th wheel cattle trailer for sale. In excellent condition. Tel. 874-2045. 4-3p

MILK dumping station, very good condition, with dryer and new hose. Tel. 347-2264. 6-2p

SURGE milker pump, no. 30, with 3 bucket milker, pump with or without motor. Tel. 874-2586. 5-2p

SURGE pipeline milking system, parlors, feeding systems, water treatment equipment, stand-by power supply, new and used vacuum pumps, bulk tanks, milker pails and buckets. Peter Babcock Ltd., Surge Dairy Farm Equipment. Tel. 448-2909 or shop 984-2991. 35-tf

International
Harvester
Lancaster, Ontario
Hwy. 34
347-2431
2—Massey Ferguson 65
1—Newfield 465 with cab
1—Country Ford 6 with cab and front-mounted Blade
1—International 230 Row Crop
1—1150 mixer grinder
Good Selection of
Used Kongskilde and
Kverneland Plows
Good Selection of
84 Series Tractors
ranging from 38-66 h.p.

TROTTIER
BROS.
FARM EQUIPMENT
Hwy 43 Alexandria
Tel. 525-3120
WINTER HOURS
Monday to Friday
8 a.m. to 5 p.m.
Saturday
8 a.m. to 12 p.m.
1—1830 John Deere cab and loader
1—Newfield 465
1—Ford 4000
1—300 International tractor
1—540 Cockshutt tractor
1--Newfield 345
1—John Deere 430
2—Small Case Tractors

USED
TRACTORS
1—MF 1135 (120 h.p.), cab, dual wheels
1—David Brown 950
1—MF 50 gas
1—MF 50A Backhoe Loader
Used Snowblowers
NEW
EQUIPMENT
Roberge Snowblowers
6 ft., $975
6 1/2 ft., $1,000
7 ft., $1,025
Winter Hours:
8—5 Monday to Friday
8—12 Saturday
MENARD
Farm Supplies Ltd.
Andre Seguin, Prop.
Green Valley, Ont.
Tel. 525-2190 37-tf

Pets

PUPPIES for sale—Old English Sheepdogs, Bull Terriers and Dachshunds (smooth and long-haired). Very reasonable. Also free Old English Sheepdog female to right home. Tel. 1-675-2422. 6-2p

BOUVIER des Flandres pups for sale; cropped, docked and tattooed. Tel. 525-2325 or after six, 874-2539. 5-2p

2 hounds for sale, black and tan, 1 male, 1 female. Call between 5 and 7 in the evening. Tel. 525-2771. 5-3p

BICHON Frise, Maltese, Spaniel, Lhasa-Apso, Chihuahua, Yorkshire Terrier, Shetland Sheepdog, Pug, Samoyed. Others on request. Open every day by appointment, Prieur Kennels, Tel. 347-3420. Chargex, Master Charge. 42-tf

Real Estate

2 lots for sale on 9th of Lancaster. Tel. 525-3759. 5-2p

LATREILLE
REAL ESTATE INC.
1542 A Pitt Street
Cornwall, Ontario
Neighbourhood Realty Group

MONKLAND—Handyman special. Extra large commercial lot with good well. Only $13,900 M.L.S.

WILLIAMSTOWN area, excellent building site with right-of-way to Raisin River. 1.4 acres. M.L.S. 6-3c

1-613-938-3800

Pets

PUPPIES for sale: Bouvier des Flandres, 8 wks., 2 males, 1 female, CKC registered. Tel. 1-514-265-3582. 6-2p

For Sale, To Let

FOUR apartments for sale, very good location, garage and shed included. Tel. 525-1518. 50-tf

COTTAGE at Lancaster, magnificent St. Lawrence view. Has to be seen. Tel. 525-2493. 3-4p

COUNTRY 3-bedroom bungalow on 10 acres of land, Hwy. 43. Private sale. Tel. 525-2493. 3-4p

Real Estate

30 acres of cleared land bordering River Beaudette, surrounded by bush, asking $15,000. Tel. 525-3649. No agents. 5-5p

YEAR-old 3-bedroom bungalow for rent or sale in Glen Robertson village, $15,000 down payment and would finance the balance at 10%. Tel. 874-2137. 6-3p

3-bedroom bungalow south of Alexandria, excellent condition, white care-free exterior, reasonable price. Tel. mornings or evenings, 525-2266. 6-2p

House For Sale

9% Mortgage Available

Glen Robertson, 2-storey, 3-bedroom, 2 baths, new garage, new wiring and plumbing, new carpet throughout, oil and electric heating. Call 514-457-2183. 2-tfc

R. Vaillancourt
REAL ESTATE - IMMEUBLES
TEL. 613-525-3419 • ALEXANDRIA, ONT.

MAKE US AN OFFER

ALEXANDRIA area, just 2 miles from town, renovated 3-bedroom bungalow, large kitchen, living room and 4-pce. bath. New cupboards and floor covering. Attached garage. Over 3/4 acre landscaped lot with fruit trees. Excl. Asking only $31,000.

HANDYMAN'S SPECIAL

GREENFIELD village, 1 1/2-storey 3-bedroom home, large kitchen, living room and dining room. Attached workshop and detached garage. Large lot. ASKING $13,000. EXCL.

COUNTRY RETREAT

GLEN ROY area, 2.5 treed acres, brand new 3-bedroom cedar exterior, large kitchen, living room and 4-pce. colored bath. Full basement. Outlets for wood-burning stove. Asking $49,500. Reduced to $42,000 M.L.S.

LOG HOME LOVERS—CIRCA 1800's

WILLIAMSTOWN area, for the commuter to Cornwall or Montreal, century old 4-bedroom spacious 1 1/2-storey with original fieldstone fireplace. Spacious kitchen, living room and 4-pce. bath. Large barn and 20 rolling acres. Excl. $45,000.

COUNTRY LOT—READY TO BUILD

GREEN VALLEY area, 2.5 rolling acres, half treed, already severed and surveyed. Electricity and telephone on site. Lower priced than a town lot. $7,500. IMMEDIATE POSSESSION.

For more information on these and our many other fine listings, call a sales representative of your choice.

E. Vaillancourt 525-3641 C. Wylie 674-2019
R. Vaillancourt 525-3419 Office 525-3419

Apartments

2-bedroom apartment on Main St., $225. Contact Jean Clement, 525-2219 day, 525-3868 evening. Norman Laperle 525-3614, 12 noon to 1 p.m. or evenings. 6-tf

1-bedroom apartment, available April 1. Apply at 15 Elgin St. W. 6-2p

Wanted

WANTED—to buy a pair of lightweight horse clippers. Tel. 525-3716. 6-1p

Oriental Rugs Wanted

We buy Oriental carpets
Any age and condition
Immediate Payment

Please Call 8-tf

674-2839

Real Estate

ALEXANDRIA: Private 6-yr.-old, 3-bedroom bungalow, attached garage, on large landscaped lot, conveniently located near schools, $45,500. Must sell. Tel. 525-2902. 5-2p

Century 21
ALGUIRE & BROWNELL REAL ESTATE LTD.
933-5154 CORNWALL

MARTINTOWN. Century 2-storey brick home, backing on Raisin River. Excellent condition, features fireplace in living room, formal dining room, electric heat, etc. Owner transferred and must sell. Priced at $56,500 M.L.S.

FARM within 10 miles of Cornwall. Approximately 130 acres of excellent workable land, balance of about 100 acres rough pasture and land. 4 bedrooms, century home and good barn, buildings. Immediate possession on closing. M.L.S.

HOBBY FARM, about 5 miles from Cornwall, 53 acres including 9 acres of bush. Excellent home. 4 large bedrooms, 2 baths, family room with Franklin stove. Garage attached. Barn 40'x90'. All buildings in good condition. Asking $89,000.

MOOSE CREEK, store and living quarters. Maintenance free exterior. Store showing a good net income. Some equipment included. Price $39,900.

KINCARDINE ST., Alexandria: Brick bungalow with carport and paved drive, 2 bedrooms on main floor and one in basement. Family room has fireplace, in-ground pool, completely fenced rear yard. Owner transferred. Priced at $59,450. 6-tf

Wanted

WANTED—for collection, any dimes, quarters, fifty cent pieces and silver dollars from 1967 and lower. Will pay good price. Tel. 1-514-459-4308. 6-2p

WE BUY
All Types of Antiques
Also
Silver Dollars
and
Model 73 Winchester Rifles 3-4p
Call
613-932-1514

Real Estate

166 ACRES
New 3-bedroom Bungalow
Older Barn
Beside Williamstown
1978 Bank Appraisal of $80,000
OFFERS?
Box 138, North Bend
Oregon 97459 5-3p

M. JEAN
CAMERON
TEL. 938-3860

New 3-bedroom bungalow on Pine St. in Lancaster Village. Home features electric heating and fireplace in living room. Lot size 100'x245'.

Brick and stone bungalow on Highway No. 2 at Curry Hill with access to Lake St. Francis. Home in immaculate condition with early occupancy. M.L.S.

2-bedroom bungalow north of Lancaster village, situated on large lot with detached garage. M.L.S.

Attractive new split-entry bungalow on spacious lot in South Lancaster. Immediate occupancy.

Log house and barn on 80 acres of rolling land. Lancaster area. M.L.S.

For further information: A.C Fraser, Stan MacIntosh, 347-2215.

D.A. MacMILLAN Realty Limited
Neighbourhood Realty Group
"THE ACTION TEAM"

CENTRAL LOCATION—excellent 3-bedroom brick home on a large lot in a thriving community. M.L.S.

AFFORDABLE—get this country home on a paved road for just $15,000. M.L.S.

GREAT COUNTRY LIVING in this 4-bedroom home with 11 acres of hardwood bush to enjoy. M.L.S.

OLD LOG HOME located on 40 acres bordering the Beaudette River. M.L.S.

ONE HUNDRED ACRE farm presently in operation. Large, well-maintained home and good barn on excellent rolling agricultural land. M.L.S.

TWO-STOREY BRICK home situated on a two acre lot bordering a year round creek. Escape to the quiet rural setting. M.L.S.

THREE-BEDROOM HOME in excellent condition on well landscaped lot in a local hamlet close to Hwy. 401 and the Quebec border. Exclusive.

BUSINESS OPPORTUNITIES. Buy this country store and settle right into this already prospering and expanding business. M.L.S.
Want something with potential? Investigate the possibility of owning this marina on the St. Lawrence River. Exclusive.

1 1/2-STOREY HOME with kitchen, living room, dining room, 3 bedrooms and two baths, excellent location in village of Lancaster. M.L.S.

INVEST NOW. We have several parcels of vacant land, both wooded and unwooded. Invest in land as a hedge against inflation.

Alexandria—525-3039 Cornwall—933-6524
'When You Think Of Real Estate, Think Of Us'

MLS MULTIPLE LISTING SERVICE
Archie McBean. . . 525-3774
Ewen McLeod. . . 347-2989
Donna Megan. . . . 933-9555
Harold Howes. . . 347-3584
D.A. MacMillan. . 933-3629
realtor

Wanted

YOUNG man requires transportation from Lancaster Village to Source Industries in Cornwall. Working hours, 8 a.m.-4 p.m. Please Tel. 347-3483 for more information. 6-1p

WANTED—Canadian coins minted before 1967. Tel. 527-2867. 6-2p

WANTED—large, wooden desk and chair for manse study. Tel. 525-2606. 6-2p

WANTED: Urgently needed clock parts, old clocks and pocket watches, running and non running condition. Top prices paid. Black Forest Clock Shop, Tel. (613) 674-2046. 3-tf

WANTED—used cement mixer, gas, electric, or PTO. Tel. 525-1071. 6-1p

Personal

ANYONE driving to Cornwall around 6 in the morning or 2 in the afternoon on shift work, please telephone 525-3838. Will share driving with my car. 5-2p

Real Estate

WILFRED AMELL REAL ESTATE BROKER LTD
City & Rural Property
Sales • Appraisals • Mortgages
938-1611
ST ANDREWS WEST
ONTARIO K0C-2A0

Guaranty Trust REALTOR
217 Augustus 932-1454

GLENGARRY, well-established country hotel, licenced lounge, dining room, seats 200, family apartment, 16 rental rooms. Great potential. M.L.S.

LANCASTER, large solid brick family home, living room fireplace. Formal dining room, oak floors, family room on main floor. Many extras. M.L.S.

MAXVILLE, large log home. 4 bedrooms. List $44,000.

BRICK HOME, large log home, 4 bedrooms. List $35,000.

VACANT LAND, 55 acres, $28,500.

Call Betty Abraham.
Tel. 932-1454

Help Wanted

WANTED — part-time assistant bookkeeper. Tel. 525-1158. 6-1p

Help Wanted

Progressive Farm and Industrial Equipment Dealership

Want to hire
1 Service Manager
1 Mechanic

Requirements
—previous experience or course in mechanics
—preference to bilingual person
—salary based on experience and competence
Write to Box "M"
Glengarry News
Main Street
Alexandria

Stormont, Dundas & Glengarry County Board of Education
requires for
March 3, 1980
SCHOOL SECRETARY
(.6 of full-time)
WILLIAMSTOWN PUBLIC SCHOOL

Requirements:
—General Secretarial Skills
—Good Organizational Skills
—Grade 12 Commercial or Equivalent

Duties:
—As assigned by the principal

Salary Scale:
—$183.01-$228.01 (1979 Salary Schedule)

Written applications will be received until February 15, 1980 by:

Mr. John Irvine
Principal
Williamstown Public School
P.O. Box 100
Williamstown, Ontario
K0C 2J0

S. Enns Chairman
T.R. Leger Director
6-1c

Real Estate

Help Wanted

Stormont, Dundas & Glengarry County Board of Education
requires
TEMPORARY FULL-TIME and PART-TIME TEACHERS of FRENCH as a SECOND LANGUAGE Elementary Public Schools

1. At Long Sault Public School
Grades 7 and 8
French Core Program
Le français international, livre 2 2e edition
March 3 until June 27, 1980
(Half-time position, mornings only)

2. At Chesterville Public School and Morewood Public School
Kindergarten—French Partial Immersion Program
Half-time at each school, alternate full days
March 3 until June 27, 1980

3. At Memorial Park Public School
Grades 1—6, full-time position
French Core Program
Grades 1 and 2, "Comment Dire" Program
Grades 3 and 4, "Un pas en avant" Program
Grade 5, "Toujours de l'avant"
Grade 6, "Ici on parle francais"
Time to be determined at time of interview

To be qualified, a teacher must hold the basic Ontario Teaching Certificate and Part 1 Certificate to Teach French as a Second Language to English-speaking students.

Written applications will be received until February 15, 1980 by:

Mr. John J. Comtois
Superintendent of Education
902 Second Street West
Cornwall, Ontario
K6H 5S6
Tel. (613) 933-6990

S. Enns Chairman
T.R. Leger Director
6-1c

Real Estate

Help Wanted

BABYSITTER required to keep 3-month-old baby in my home from 8 a.m.-3:30 p.m. Also a 4½-yr.-old child, who will be there in afternoons only. Tel. 525-3206. 6-tf

Stormont, Dundas & Glengarry County Board of Education
requires for
March 3, 1980
SCHOOL SECRETARY
(.4 of full-time)
at
Martintown Public School

Requirements:
—General secretarial skills
—Good organizational abilities
—Grade 12 commercial or equivalent

Duties:
—As assigned by the principal

Salary Scale:
—$183.01-$228.21 (1979 Salary Schedule)

Written applications will be received until February 15, 1980 by:

Mr. Douglas Anderson
Principal
Martintown Public School
Martintown, Ontario
K0C 1S0

S. Enns Chairman
T.R. Leger Director
6-1c

Work Wanted

WEDDING invitations — Save 10%. See the excellent selection at our store or call 347-3771 for leisure viewing of our catalogue in your home. Highland Heritage Printers and Stationers, 11 Oak St., Lancaster. 2-12c

ANDRE
JOANETTE
Will Do
PAINTING
DRYWALL
TEXTURE
CEILING
WALLPAPERING
CALL
525-2518 6-2p

Real Estate

SAUVE REAL ESTATE LTD.
REAL ESTATE BROKER
39 Main St. North (613) 525-2940
Open 8 a.m. to 5 p.m. Monday to Saturday
realtor SAUVÉ

BROKERS		SALES & APPRAISALS	
Adelard Sauve, Alexandria	525-3354	Estate, Mortgages, Capital Gains	
Maurice Sauve, Alexandria	525-2940	Robert Poirier, FRI, AACI	525-3857

SALES REPRESENTATIVES

Lionel Glaude, Alexandria	525-2340	Ann Marie Clemens, V.K.H.	678-3341
Andre Brunet, Glen Robertson	347-3014	Wallace Morris, Finch	984-2227
Andre Menard, Green Valley	525-3307	Bill Wereley, Lancaster	347-3106

COUNTRY HOMES

Newington. Modern bungalow on treed lot. Over 200 maples tapped every year. 3-bedroom home with attached garage. Rec room in basement. M.L.S.

All you need are horses. Perfect horse lover's home. Large well finished home including fireplace. Horse barn, has electricity, water and telephone, also training track, 1/2 mile. M.L.S.

Country retreat, 1st of Kenyon. Over 77 acres to enjoy, rolling land, some bush. Original log home with gigantic fireplace, exterior siding. 4 bedrooms are plenty for a growing family. M.L.S.

3rd of Lancaster. Bungalow built in 1975. Brick exterior with attached garage. Basement is fully insulated. M.L.S.

VILLAGE HOMES

Vankleek Hill. Two-storey income property, apartment on first floor. Live upstairs where the present owner has done a beautiful job of restoration. M.L.S.

Morrisburg, 20 Westwinds Drive. Brick split level home. Rec room with fireplace in basement. 3 bedrooms. If you are moving, look at this one. M.L.S.

Planning to build in the Spring? We have lots and lots of lots.

ALEXANDRIA HOMES

Corner of Dominion and Peel Streets. Bungalow with brick exterior. About 1300 sq. ft. of living space. M.L.S.

Kincardine St. Close to shopping and schools. Ideal for the young family. Partly finished basement plus carport. All landscaping done. M.L.S.

Brick bungalow with carport. Now is the right time to buy. Garden space in back yard. Paved drive. Come and look this one over.

Front St. East. Getting married this spring? You can probably afford this home instead of renting. $29,900 M.L.S. Brick exterior, 3 bedrooms, walls in basement are partly finished.

BUSINESSES

For the serious prospect. This motel will reward you with a comfortable lifestyle. Many repeat customers during the week. Quality built to reduce maintenance and repairs. 14 motel units plus 2 apartments. Phone or drop in for more details. M.L.S.

Hardware store. Nationally known franchise operation. This store has been operating in town for many years and has many steady customers. Priced right for the young businessman. M.L.S.

LAND

Dalhousie Mills. Building lot priced for you. $4,800 M.L.S.

Lot and travel trailer. Bainsville. Mixed evergreens. Right to Lake St. Francis. M.L.S.

Beaupre Road, 7th of Charlottenburgh. Lot in residential area. Beautifully treed with maples and some evergreens. Must be seen. M.L.S.

We have listed many types of farms. From complete dairy operations to small hobby type farms. Some financing available from F.C.C. and other sources. Call us now or drop in to discuss the farm that you want to buy.

Top producing land. 59 acre farm, all tillable land and slightly rolling for better drainage. Comfortable old home in neat condition, solid barn and sheds, about 12 miles from Alexandria at a price everyone can afford. M.L.S.

Prime land. Highway 34. Bush knoll to build your home adjacent to the highway, balance is workable land, 30 acres total, north of Alexandria, about 10 miles. M.L.S.

House hunting? Can't find what you need? Then come see the problem solvers—Sauve Real Estate Ltd. can help and we do.

J. P. Touchette (613) 525-2417

ALEXANDRIA
Double lot, Dominion Street North.

St. James St., two 2-bedroom homes in central location. The price is right.

Eigg Road, 35 acres, house and barn. Good location.

71 acres on Glen Road with sugar bush, ½-mile from Alexandria.

3-bedroom trailer, in good condition, $10,500, with small down payment.

Double tenement on Sinclair St., $19,500. Financing available.

137-acre farm with no buildings, 5-acre bush, fronting on two roads, ½-mile from Alexandria.

Double tenement, Kenyon St. W. Beautiful yard, large frontage.

4th CONCESSION KENYON
50 acres, River Delisle crosses property. Over half mile of frontage,

9 acre lot, beautiful building site.

GLEN NORMAN
Large family home, 1 storey, cathedral style living room, 2 bathrooms, large new barn.

FIRST KENYON
15-acre lot, complete seclusion, 2 roads in 6-acre frontage.

ALFRED
Gas Bar with living quarters and separate trailer for rental. Excellent terms.

NORTH LANCASTER
3-bedroom home on large lot, Franklin fireplace included, small down payment.

BAINSVILLE
House and store combined, 3 bedrooms.

HIGHWAY 43
4 miles west of Alexandria, completely renovated, 3-bedroom, 2-storey home, large lot. Terms available.

TOWNSHIP OF CHARLOTTENBURGH
50 acres, no buildings.

ST. BERNARDIN
95 acres, house and barn, good farm land.
50 acres, no buildings.

BAINSVILLE
Large lot, no buildings, in village.

BEAUCHAMP DEVELOPMENT
3-bedroom, winterized cottage, 2-acre lot, furnished.

LAKE ST. FRANCIS
3-bedroom cottage, cathedral style living and dining with excellent view, 1-acre lot on lake. Furnished, $49,000.

HAWKESBURY
10 apartment building, extremely good revenue, $129,000, with terms.

GLEN ROBERTSON
4 bedrooms, 2 storeys, large living rrom, 2 bathrooms, $29,000. Low down payment.

3-bedroom, family room, living and dining, premises rented to Bank of Nova Scotia Large lot. Terms.

NEWINGTON
Beef operation, 85 acres, 4-bedroom brick home, large barn.

10-acre mini farm with buildings.

30 acres, no buildings, good frontage.

NEAR 417
25 acres, no buildings, ½-mile away from Hwy. 34 overpass.

Three 6-acre lots, no buildings, ¼-mile from Hwy. 34 overpass.

100-acre farm with house, good barn River on property.

One 30-acre lot on Highway 34.

ST. EUGENE
Log home on 6-acre lot, river and road frontage, garage and shed.

LEFAIVRE
10 acres, 3-door garage, home with 3 bedrooms, 2 bathrooms, living, dining, kitchen, $47,000, with small down payment.

Services Offered

WE cut and trim trees and haul them away. No job too big or too small. Also one ½-ton pick-up truck or Handy van, ¾-ton, available for trucking or moving with driver. Also stove wood for sale, delivered. Tel. 525-2866. 6-4p

NEW domiciliary home in Williamstown for the elderly and convalescent. Has quiet surroundings. Supervision provided by RNA. Tel. 347-3339. 4-4p

MacLEOD ELECTRIC

Residential—Commercial
Industrial

Electrical Work

Call 525-3738
6-2p

INCOME TAX
Personal and Small Farms
THERESA LEMIEUX
18 Elgin St. East
Alexandria, Ontario
Tel. 525-1718
Qualified and Experienced
4-tfc

ATTENTION FARMERS
We pick up your sick, crippled and dead animals
Prompt Service
MACHABEE ANIMAL FOOD, LTD.
St. Albert, Ont.
We accept collect calls
Tel: Crysler (613) 987-2818
27-tf

salon funéraire
wilson
funeral home

Serving Glengarrians
In Cornwall

822 Pitt Street (613) 938-3888
Cornwall, Ontario
Ronald Wilson, Director
36-tf

Ernest Proulx

GENERAL BUILDING CONTRACTOR AND RENOVATIONS

Call 525-1486 for
Free Estimates
18-tf

dude
MOBILE DISCOTHEQUE
Weddings—Stags—Parties
525-2943
or 525-3808
Andre M. Menard

Services Offered

STABLE available to board horses. For further information, Tel. 525-2314. 5-2p

NEED your chimney, furnace, stove pipes, cleaned or repaired? Tel. 525-3565. 6-2p

WILL keep children in my home. Tel. 525-1063. 6-4p

BANQUETS, weddings, mixed parties, wedding and birthday cakes. Catering. Mrs. Louise Shott, Tel. 527-5776. 3-tf

STEEVES
Well Drilling Reg'd.
Artesian Wells
Tel: (514) 451-0401
(514) 458-7273
Keith MacMillan
Tel: 525-1501
10-tf

DON CONROY & SON
Septic Tank Cleaning
Repair and Insulation
Call 931-1108
931-1527
Summerstown, Ont.
18-tf

COMPLETE AUTO BODY REPAIRS
Free Estimates
Satisfaction Guaranteed
37-tf
Tel. 525-1577



Gaudias Dumont Carpentry
All Types of Renovations
Painting
Drywall—Stucco
Call After 5 p.m.
Tel. 525-2636
3-tf

Serving Eastern Ontario
JOHN H. KENNEDY LTD.
DOMINION AND ONTARIO LAND SURVEYORS
146 Prescott St., Kemptville
Tel: 258-4029
Alexandria, Ontario
Call Collect
21-tf

Photo Copies Made
Sizes up to 8 1/2"x14"
1 to 15 pages 20¢ each
Over 16 pages 15¢ each
Highland Heritage Stationers
11 Oak St., Lancaster
Clip and Save
Worth One Free Copy
6-1c

Services Offered

IF you have any inside finishing, carpentry repairs, this winter call Armand Menard, Tel. 525-3224. 2-7p

Experienced
Income Tax Returns
RogerLemieux
NEW ADDRESS
51 Peel St. East
Tel: 525-1800
5-tf

General Carpentry Work
Cement Repairs and Building
Carmel Sabourin
Tel. after 6 p.m.
Tel. 525-1231
10-tf

JOE O'NEILL Construction
Houses, Barns, Implement Sheds
Built or Repaired
Interior and Exterior Renovations
3-4c
Call 874-2018
R.R. 1, Glen Robertson

GLENGARRY TIRE SERVICE
All types of tires
24 hour service
On-the spot repairs
Night Calls:
GILLES — 347-2372
RON — 347-3157
Glen Robertson
Tel. 874-2727
tf

Notice

NOTICE TO CREDITORS
IN THE MATTER OF THE ESTATE OF MADELEINE LEFEBVRE, LATE OF THE TOWN OF ALEXANDRIA, IN THE COUNTY OF GLENGARRY, HOUSEWIFE

TAKE NOTICE that all persons having claims against the Estate of Madeleine Lefebvre, Housewife, who died on or about the 12th day of January, 1980, are hereby required to send full particulars of their claims to the undersigned Solicitors on or before the 13th day of February, 1980, after which date the Estate will be distributed, having regard only to the claims of which notice shall then have been received.

DATED at Alexandria, Ontario, this 16th day of January, 1980.

Lucien Lefebvre and
Jean Louis Lefebvre, executors
by their Solicitors,
LEFEBVRE, BELLEFEUILLE
Barristers & Solicitors
39 Main Street North
Alexandria, Ontario
K0C 1A0 5-2c

Services Offered

LEVERT Taxi, 24-hour service. Tel. 525-2696 or 525-2562. 39-tf

Air Conditioned
Fully Licensed
ACROPOLIS DINING LOUNGE
Alexandria Pizzeria
Reserve now for banquets, receptions, etc.
Tel: 525-2744 27-tf

Notice

NOTICE
Dr. Varma's office will be closed from February 13 to February 27 inclusive 6-1p

NOTICE TO CREDITORS
IN THE MATTER OF THE ESTATE OF FLORA CATHERINE McDONELL, LATE OF THE CITY OF CORNWALL, IN THE COUNTY OF STORMONT, SPINSTER.

TAKE NOTICE that all persons having claims against the Estate of Flora Catherine McDonell, Spinster, who died on or about the 12th day of January, 1980, are hereby required to send full particulars of their claims to the undersigned Solicitors on or before the 13th day of February, 1980, after which date the Estate will be distributed, having regard only to the claims of which notice shall then have been received.

DATED at Alexandria, Ontario this 15th day of January, 1980.

Lorraine MacDonald Gannon,
executrix, by her solicitors,
LEFEBVRE, BELLEFEUILLE
Barristers & Solicitors
39 Main Street North
Alexandria, Ontario
K0C 1A0
4-3c

Tenders

Town of Alexandria
TENDER
Street Sweeper

Tenders clearly marked as above will be received by the undersigned no later than 16:00 hours TUESDAY, FEBRUARY 12, 1980 for the purchase of the Town's 1962 Austin-Weston street sweeper in operating condition.
Tender must be accompanied by a cheque in the amount of 10% of the quoted price.
Sweeper may be inspected at the Public Works garage. For appointment, tel. 525-1222 or 525-1110.

D.O. Collin, Clerk
Town of Alexandria
Alexandria, Ontario
6-1c

A. James Flatman Limited
Professional Engineers
Municipal Drainage Engineers
Land Surveyors
Box 1674 Office Address
Prescott, Ontario 6-2c 43 King St. West

NOTICE

TOWNSHIP OF CHARLOTTENBURGH
Regular Meeting of Council
Scheduled for February 13, 1980
Will Be Held Instead
Wednesday, February 20, 1980
commencing at 8:00 p.m.

(Signed)
M.J. Lapierre
Clerk-Treasurer
6-1c

TOWN OF ALEXANDRIA

Tenders for the Supply and Installation of Traffic Signals at the Intersection of Highway 34 and Highway 43

Sealed tenders, clearly marked as to contents, will be received by the Clerk-Treasurer, Town of Alexandria, P.U.C. Building, P.O. Box 700, Alexandria, Ontario until 3:00 p.m. local time on

Tuesday, February 12, 1980

Plans, specifications and tender forms may be obtained from the office of Lascelles Seguin Engineering Limited, 888 Cartier Boulevard, Hawkesbury, Ontario on payment of a non-refundable deposit of $10.00.
Tender documents may be studied without payment at, but may not be removed from, the following premises:
Consulting Engineer's Office (address below)
Municipal Office, Main Street, Alexandria, Ontario
A certified cheque for 10% of the tendered price must accompany each tender.
Lowest or any tender will not necessarily be accepted.

TOWN OF ALEXANDRIA
Mr. D.O. Collin
Clerk-Treasurer
P.U.C. Building
P.O. Box 700
90 Main Street
Alexandria, Ontario
K0C 1A0

CONSULTING ENGINEERS
Lascelles Seguin
Engineering Limited
888 Cartier Boulevard
Hawkesbury, Ontario
K6A 1W7
6-1c

THE TAXPAYERS' COMPANY
(OTTAWA VALLEY AND EASTERN ONTARIO)
PROFESSIONAL FARM INCOME TAX ACCOUNTING

We offer:
1—Farm Income Tax Preparation and Accounting.
2—Expertise in Partnerships, Farm Sales, Rollovers, Incorporation Hobby or Gentleman's Farming, etc.
3—The benefit of a 'Regular' Consultant.
4—All work done in the convenience of your home.
5—Fees that are more than competitive.

We will review (in your home) your past four years Tax Returns on a complimentary basis — there is no obligation or cost attached to this offer.

Please call:
Brent Bradley, Manager, R.R. 2, Woodlawn, Ontario
1-613-832-1516
Thomas Gillespie, Associate, R.R. 1, Almonte
1-613-256-3049

ONTARIO

QUESTIONNAIRE ASSISTED HOUSING SURVEY

Senior Citizen Apartments
Family Rental Housing

- If you are sixty years of age or over
OR
- If you have one or more children
AND
- If your present accommodation is inadequate
- If your income is modest

THIS IS OF INTEREST TO YOU!

Your municipal council has asked the Ontario Ministry of Housing to determine the need for rent-geared-to-income housing for senior citizens and families in your community.

Questionnaires are being distributed to senior citizens and tenant families as part of a survey to determine the interest in this type of housing.

ONLY BY COMPLETING A QUESTIONNAIRE CAN YOU HELP TO DETERMINE WHETHER THERE IS A DEMAND FOR RENT-GEARED-TO-INCOME ACCOMMODATION FOR FAMILIES AND SENIOR CITIZENS.

Families and seniors interested in obtaining more information should contact:

TOWNSHIP OF LANCASTER
TOWNSHIP OF CHARLOTTENBURGH
VILLAGE OF LANCASTER
6-1c

There are four Ontario Tax Credits ready to help you at tax time.

Do you qualify?

If you are an Ontario resident, you may be eligible for Ontario Tax Credits even if you have no taxable income. However, you must complete the mauve Ontario Tax Credit form and mail it together with your federal income tax return. The Ontario form is included in the federal income tax schedules.

Property Tax Credit

This credit is designed to reduce the burden of municipal and school taxes.

If you are a homeowner, roomer or tenant with a low or moderate income, you are eligible for this credit.

Sales Tax Credit

This credit, based on your personal exemptions, is available to you if you are not claimed as a dependant on another taxfiler's return.

If you are a senior citizen, the "age exemption" will increase the amount of your Sales Tax Credit.

Pensioner Tax Credit

A credit of $110 is available to every couple or individual 65 years or older.

Political Contribution Tax Credit

Did you make a political contribution to a provincial party or constituency association last year? If so, then you may be eligible for this tax credit.

For complete details or copies of the Ontario Tax Credit booklet, please call our multilingual Information Centre, free of charge:
In Metro Toronto – 965-8470
In area code 807, ask operator for Zenith 8-2000
In all other areas, 1-800-268-7121

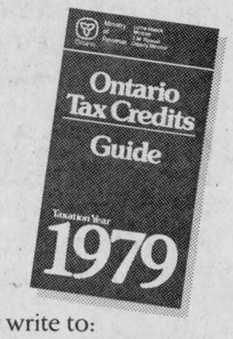

Or write to:
Ministry of Revenue
Guaranteed Income and Tax Credit Branch
Queen's Park
Toronto, Ontario M7A 2B3

Ontario
Lorne Maeck, Minister of Revenue
William Davis, Premier

Look who's stealing your electricity.

Did you know that a quarter inch crack under the door is like having a nine square inch hole knocked through the wall? That's a lot of space for warm air to get out and cold air to get in. The easy solution is to replace worn weatherstripping around the door. Check caulking around door and window frames too.

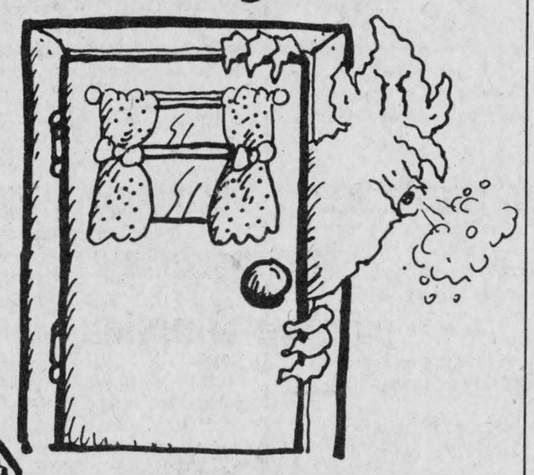

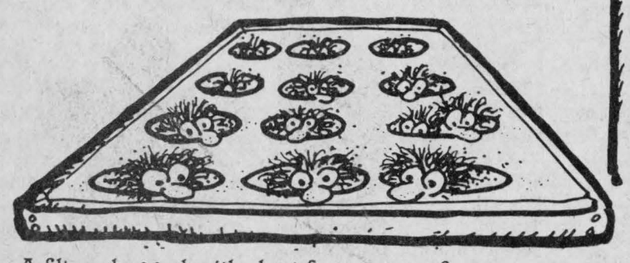

A filter clogged with dust forces your furnace to work much harder. Furnace filters should be cleaned or replaced at least once a month during the heating season. It's a good idea to have the whole furnace checked over too, before the cold sets in.

Use Energy Wisely

Tune-up, clean up. It's simple. Appliances that are clean and well-cared for last longer and use less electricity. Over the long run, you can save money on appliance replacement. And of course, the less energy you waste, the more dollars you save.

Don't waste your energy.

ontario hydro

HY0-6396

The GDHS Newsline

by Sandra Chernecki

VOLLEYBALL

The senior and junior girls' volleyball teams participated in two tournaments, one on January 10 at St. Lawrence High School and the other on January 15 in Alexandria.

Glengarry District, La Citadelle and St. Lawrence participated in the tournament on January 10 at SLHS. The seniors broke even by defeating St. Lawrence 2-0 and losing to La Citadelle 2-1.

The junior Gaels didn't do so well this time but they did put up a great battle. They lost both of their games to St. Lawrence and La Citadelle.

On January 15, the seniors won 2-0 when they played Tagwi and NDDHS. They then proceeded to lose to CCVS 2-0.

The juniors did much better in this tournament. They won all three matches that they plaed 2-1.

The two girls' volleyball teams will participate in two more tournaments, one of which will be played here on February 7. The last one is to be held on February 12 at GVSS.

BAND TRIP

The senior and jazz bands travelled to Laggan Public School and Rouleau school on January 18 to perform for the students of the two elementary schools.

Pierre Vaillancourt, director of the bands, requested help from the youngsters. Several of the pupils volunteered to play the cymbals and bass drums with the bands in a few selections.

GREASER DAY

The students' council has planned our annual "Greaser Day" for January 30 to celebrate the end of the semester. Students are encouraged to dress appropriately in bobby socks and calf-length skirts or as a typical "greaser" from the 1950's.

The day will be topped off in the evening with the dance that traditionally goes along with the special day. The band featured will be "Percy and the Teardrops." They are acclaimed as being one of the best greaser bands in the land.

BUS RILEY

The Theatre Hour Group from Toronto entertained the students at Glengarry on January 22 with their presentation of "Bus Riley's Back in Town" by William Inge. The play was written in the 1960's and this tour was its "world premiere."

Generally, the story has a girl and boy meet for the first time since they had been separated five years previously.

Students enjoyed it and the time afterward when they asked the actors questions about the play and the acting profession.

TOURNAMENT IN OTTAWA

The Senior Gaels' Volleyball Team participated in a tournament in Ottawa on January 26. The girls competed against Colonel By, Woodroffe, Plantagenet and Fisher Park Schools. Unfortunately, they did not do very well.

TICKETS

Beginning this week, the Athletic Association and the girls' volleyball team are selling tickets supplied by the Ontario Volleyball Association. The Glengarry Athletic Association makes 65 cents out of the one dollar cost price of each ticket. Various prizes are offered: a trip for two anywhere Air Canada flies, a trip for two to Las Vegas, a trip for two to the Canadian Rockies, a complete weekend for two at any Holiday Inn in Ontario, 1,000 Blizzard soccer tickets, 10 gift packs from Revlon Cosmetics and 10 one-year supplies of Double Bubble Gum.

Resolutions were feature of meeting

by Mary Thompson

The January meeting of St. Andrew's United Church Women, Bainsville, met at the home of Mrs. J. R. Black. In the absence of our president, Mrs. Carol Simmons presided.

Mrs. H. J. MacCuaig had the worship service and the theme was "What makes a New Year?" The roll call was answered by each member telling one of her New Year resolutions, which proved quite interesting.

A vote of thanks was expressed to Mrs. Wm. Condie for typing our 1980 programs.

Mrs. Muriel Robertson was thanked for her many years of excellent bookkeeping as our treasurer. It was decided that we would hold our spring supper on April 26 and our harvest supper on October 4.

The program was in charge of Mrs. Graham Thompson. She chose as her subject "The Right to be Spiritually Responsible."

The February meeting is to be at Mrs. H. J. MacCuaig's home.

Lunch was served by the hostess assisted by her daughter, Mrs. Wm. Condie.

AUCTION SALE
Saturday, Feb. 9

Starting at 10:00 a.m.

Brown's Auction Centre
Cornwall Centre Road

Featuring: 8 h.p. snowblower with electric start, like new; 9-pce. oak dining room set; high blue cupboards and many others.

TERMS—CASH

Harold and Robert Brown
Auctioneers 6-1c

R. GIROUX PLUMBING
AND HEATING

Tel. 525-1950
Residential and Industrial
Plumbing
Oil and Gas
Furnace Installation
5-2c

MICHEL MENARD D.D.

DENTURIST
50 Ste. Catherine, St. Polycarpe

Complete or Partial Plates

Immediate Appointments
And Dental Repair

For Appointments
Tel. 1-514-265-3332 5-4c

TELEPHONE SERVICE:
REDUCTION IN TWO-PARTY RATES

The Canadian Radio-television and Telecommunications Commission (CRTC) has directed that, EFFECTIVE FEBRUARY 19, 1980, Bell Canada monthly rates for two-party residence service will be decreased. Reductions will vary between 15 and 90 cents depending on the applicable rate group.

For example, in communities such as Beardmore, Bright, St-Zéphirin and Chûte-des-Passes, where individual-line service costs $4.95 a month, two-party rates will be lowered from $3.60 to $3.45. In communities such as Howick, Thetford Mines, Stratford and North Bay, where individual-line service is now $6.25 a month, two-party rates will be lowered from $4.60 to $4.00. In Ottawa and Quebec City, two-party rates will decrease from $5.30 to $4.80, and in Montreal and Toronto, two-party rates will decrease from $6.15 a month to $5.50.

In addition, for two months starting on February l9, the installation charge (service charge) for two-party residence service will be reduced to $5.00* provided the service is for new customers in households which do not have any telephone service and which are located within the base rate area of an exchange.

* Customers who take advantage of this reduced charge and who, within six months, request to change to individual-line service, will be charged the difference between the reduced and normal installation charges.

For further information please contact any Bell business office.

Bell

ED LUMLEY

and the

FEDERAL GOVERNMENT

working for

RURAL SD&G

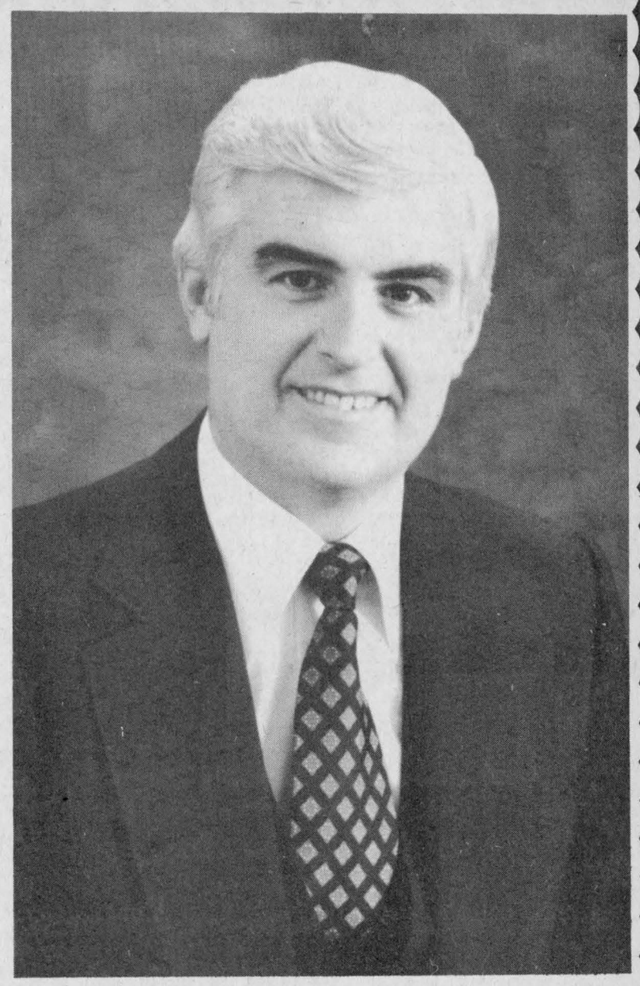

LEADERSHIP — ACTION — CO-OPERATION

1. Ed Lumley has worked hard during his 5 1/2 years as our M.P. working for a secure future for the people of Stormont, Dundas and Glengarry. The 70's were one of the most prosperous periods in our history and Ed has played a major role in our success.

2. One of Ed Lumley's most significant accomplishments has been his success in obtaining federal assistance for the economic, social and cultural development of SD&G. Hundreds of projects have been approved; in job creation alone, both winter and student summer projects, over $7 million has been expended in our area.

3. Ed Lumley is the only M.P. in Canada's history to have initiated 3 Federal-Provincial multi-million dollar General Development sub-agreements for his constituency, the latest being the recently announced $50 million agriculture and forestry based agreement.

4. While Ed was chairman of the Parliamentary Committee for Regional Development and Parliamentary Secretary to the Minister, eastern Ontario was the only area in Canada to receive 2 extensions to the ARDA program.

5. While Parliamentary Secretary to the Minister of Finance, Ed was instrumental in achieving the tax provision which eliminated Capital Gains Tax for family farm rollover. As well, he represented the Minister for many of the discussions on the GATT negotiations which resulted in the expanded market in the U.K. and U.S. for exports of Canadian cheddar cheese.

Let's keep Stormont-Dundas moving in a positive direction

Re-elect

ED LUMLEY

He has earned your support

Sponsored by the Ed Lumley Campaign Committee - R. Fawthrop, official agent

Liberal energy policy not credible—NDP

Liberal energy policies have been ineffective for the past 10 years so there is no reason to expect anything different now, Stormont-Dundas NDP candidate Maurice Labelle charged this week.

Mr. Labelle said the public should examine the Liberals' past record rather than relying on their promises.

"If they really believed in these (promised) policies, why didn't they put them into practice during the 10 years they were in power," he asks rhetorically in a press release.

He charged the "Liberals' current promises are based on public opinion polls, rather than on any conviction. Because of that and their past record, voters should really ask themselves whether or not they can believe the Liberal platform."

Mr. Labelle suggested the Liberals are being hypocritical by championing Petro-Canada because the party originally opposed the crown oil corporation until the New Democrats insisted it be established as a condition for their supporting the then minority Liberal government.

The NDP hopeful also blasted the Liberals for allowing multinational oil companies to reap record profits at the expense of Canadian consumers.

He noted that the oil companies were using the profits to buy up even more of Canada's existing energy resources rather than using the money for increased exploration of new sources.

Mr. Labelle also lashed out at the Liberals for allowing the export of "enough natural gas to the United States to heat two million Canadian homes for 25 years."

Both the Liberals and Conservatives will not allow Petro-Canada to expand the way it should, Mr. Labelle said.

"The NDP is the only party in Canada which will truly build Petro-Canada into a major competitor in an industry which is presently 90 per cent foreign-owned.

"The crown corporation will be given exclusive rights to import foreign oil, and increases in oil prices to the Canadian consumer will not include one extra dime for the multinational oil companies which are already enjoying unprecedented profits.

"Canadian prices will not rise to world prices in order to give our manufacturing sector a competitive advantage over goods produced in other countries."

Agricultural News

by Glen J. Smith, Ag. Rep., Glengarry County

Over 100 4-H leaders will be attending the annual Provincial 4-H Leaders' Conference on February 8 and 9, at the Holiday Inn in Toronto.

Working with 4-H members poses a challenge to parents, teachers and other adults and at the conference 4-H leaders will be presented with a few ideas to assist them in teaching 4-H'ers to help themselves.

Lyle Howes of Dalkeith, president of the Glengarry 4-H Leaders' Association, has been selected to represent Glengarry County at this conference.

The keynote speaker will be Tom McKillop, of Youth Corps, Toronto, and other speakers have been invited to speak on their approach on how to work better with young people.

The information Lyle will be receiving at the conference will be utilized by the 4-H leaders in organizing the 4-H program for the coming year. The Glengarry 4-H Leaders' Association will be holding their annual meeting on February 12 to plan the program as well as the enrollment week which will be held March 17-21.

SEED, FEED AND FORAGE SHOW

The 23rd annual Seed, Feed and Forage Show will be held in conjunction with the Crysler Farm Show on March 4, 5 and 6. Prize lists and entry forms are available from this office as well as tags and plastic bags.

Not a great number of farmers from this county exhibit at this show. The small number who have been supporting the show for a number of years should be congratulated for their efforts. If the show is to continue there must be more interest shown by the local farmers in Stormont, Dundas and Glengarry Counties.

The 1980 Field Crop Recommendations are now in the office; the 1980 Guide to Chemical Weed Control is expected in the near future.

Lions Club will hold first draw

The Lions Club will have their first draw for the 1980 Loto 300 Club on Feb. 8. Winner of the $2,000 prize for the 1979 draw was Mr. and Mrs. Don Johnston. Tickets for the 1980 draw are available from Lions Club members.

The sale of Christmas cakes around the Yuletide season was a great success and now the club plans to sell Easter Bunnies in the near future. The solid chocolate bunnies will be selling for $2 apiece.

For St. Valentine's Day the Lions are organizing a dance, open to the public, at the Glengarry Sports Palace. Music will be by the Duke Decoste orchestra. Tickets are $2 advance, $2.50 at the door and available from members.

To kick off the Red Cross fund-raising campaign the Lions have donated the sum of $300.

Christmas planning started early by town

Although Christmas decor discussion sounded somewhat premature at the Alexandria Town Council meeting, it may save the town a considerable amount of money. It was moved by council that the town's workers be given the go-ahead to purchase and assemble additional lighting "scrolls" in the upcoming year.

The attractive decoration which was placed on the Main Street hydro poles this Christmas cost the town $200 apiece. By purchasing more of the decor in unssembled form, the "scrolls" will cost $40 apiece.

It was decided that fifty decorations be ordered at a cost of $2,000 to further decorate the town during the Christmas season of 1980.

The Council also unanimously decided to support a request from the Madoc Council to the Ministry of Finance. The request is for the introduction of lower interest rates to small businesses.

10 per cent raise granted

Town council has approved a 10 per cent wage increase for its six public works employees.

The new pay scale stretches from $4.75 per hour for the dump supervisor to $9.93 for the foreman.

IMPORTANT NOTICE

On behalf of the Board of Directors of the Ontario Pork Producers' Marketing Board, we wish to inform the producers in the area that the views expressed in the letter to the Editor in the January 30 edition of The Glengarry News were the personal views of Mr. Adrian Vos and do not represent the official opinions of the Board. We regret any misunderstandings caused by this letter.

(Signed)
Mr. Howard Malcolm, Chairman
Ontario Pork Producers' Marketing Board

6-1c

BINGO
AT FRATERNITE ALEXANDRIA INC.
EVERY FRIDAY
DOORS OPEN AT 7:00 P.M.
JACKPOT $430
In 6 Numbers
Saturday Night Euchre Party

United Counties of Stormont, Dundas and Glengarry
Advance Notice to Truckers and Shippers

HALF LOAD RESTRICTIONS

Half load restrictions will be enforced on all County Roads in the United Counties of Stormont, Dundas and Glengarry during the 1980 half load season, with the exception of:

1. County Road 1—between King's Highway 401 and King's Highway 2
2. County Road 14—Between King's Highway 401 and King's Highway 2
3. County Road 33—Between King's Highway 401 and the City of Cornwall
4. County Road 35—Between King's Highway 401 and King's Highway 2
5. All those portions of County Roads in villages and towns serviced by King's Highways

D.J. McDonald, P. Eng.
County Engineer

6-1c

Res. 933-7428 Bus. 932-8388
R. Filion Jewellers
Diamonds, watches, watch repairs, gifts, trophies, engraving
604 Montreal Road Cornwall, Ont.
29-tf

case
Industrial and Agricultural
MARLEAU GARAGE
SALES & SERVICE 32-tf
St. Bernardin, Ont. Tel. 678-2033

glengarry SHEET METAL
Fabrication, Installation
Heating and Ventilating
Farm Exhaust Systems
• Industrial • Commercial • Residential
Tel. 528-4642
G. & R. Leroux Enterprises
R.R. 1, Martintown

BINGO
GLENGARRY SPORTS PALACE
8:00 p.m.
Doors Open At 6:30 p.m.
Thursday, Feb 7
15 Regular Games
6 SPECIALS — 50-50
ONE WINNER TAKE ALL
Door Prizes—$25-$15-$10
JACKPOT $1,075
In 5 Numbers
Admission 50¢ per person

We have 21 cars and 4 trucks in stock qualifying under the tax program . . . *And more are available*

$ave up to $700 extra at Roy's!

Yes, you can save up to $700 in sales tax at Roy's if you're a resident of Ontario . . . but you'll save even more during

Carnival of Good Values

You can really save big money on a '79 now with the help of the boys at Roy's

Hurry in now and we'll be happy to give you all the important details . . .

See the boys at

Roy's

GARAGE (GREEN VALLEY) LTD.

Green Valley Tel. 525-2300