The Glengarry News

VOL. LXXXII — No. 37 ALEXANDRIA, ONTARIO, THURSDAY, SEPTEMBER 13, 1973 SINGLE COPY 15c

Several New Courses Introduced In Schools Glengarry Secondary Registration At 1861

A total of 1861 students have registered so far at the three secondary schools in the county. Glengarry District High School leads the enrolment with over half the listing at 978; Char-Lan has 560 and Maxville the remainder, 323.

GDHS notes a higher enrolment in the Grade 13 department (which includes the special commercial class) than in the past few years with 89 students while Maxville has 100 students in Grade Nine, its biggest class ever.

Both GDHS and Maxville have adopted the semester system and to date the staff and students seem to be adjusting favorably.

Art will be taught at GDHS this year after a lapse of some years and Graphic Arts will be taught for the first time. Principal P. T. Lloyd, who was instrumental in having art returned to the curriculum, hopes to expand into music. There are 58 teachers on staff.

At Char-Lan, instrumental music has been introduced as a credit course with over 100 students enrolled at the Grade Nine and 10 level. Principal Don Shaw informs it will be extended to Grade 13 in the future. Mike Nowicki is the music teacher on staff.

A Credit course in Theatre Arts has also been introduced at Char-Lan at the Grade 11 level. The art course which was introduced six years ago has become very popular under department head Art Pritchard and David Harrington will be assisting in that field. There has also been an increase in enrolment in the commercial course at the school.

Computerized time tabling has been introduced at Char-Lan which speeds up office work considerably and allows students a better choice of courses. With enrolment up by over 30 students, a new portable classroom has been added. There are 33 teachers at the school.

A former vice principal at St. Lawrence High School in Cornwall, Ronald McCabe is the new Principal at Maxville. He has a staff of 19 teachers and the only new face is Miss Diane Cornell who replaces Miss Dorn as Phys. Ed. teacher.

GDHS has several staff changes as follows;

Miss Tina Cairncross is returning to GDHS after one year at the Faculty of Education at Queen's. Miss Cairncross is a member of the Physical Education Department and teaches some English.

Mrs. Vivian DaPrato will be returning to fill a vacancy in our French Department during the Second Semester.

Joseph Flaherty is coming from St. Lawrence High School with 10 years' experience. He will be introducing Graphic Arts to our curriculum.

Our Art Department has been re-opened with the hiring of Garry Harris who has had three years teaching experience at Char-Lan District High School at Williamstown. He is a graduate of the Ontario College of Art, and the Faculty of Education University of Toronto.

Teaching Auto Mechanics is William Jones, who is entering the teaching profession after a number of years' experience in the auto industry in Cornwall.

Coming to Glengarry from Centennial Secondary School at Belleville is Paul Kapoor. He has four years' teaching experience.

Mrs. Sharon Johns transferred to Alexandria from St. Lawrence High School in Cornwall. Mrs. Johns has four years' teaching experience and will teach both Physical Education and Mathematics.

Robert Lessard is a 1971 graduate of the University of Sherbrooke where he obtained his BA. He also graduated from the University of Montreal in 1972 where he qualified for his C.E.S.—Cours d'Enseignement Superieur. He comes to us from St. Lawrence High School where he taught for one year in the Geographie Department.

A graduate of GDHS, Mrs. Jo-Ann (Barker) Morris comes to us from McArthur College where she completed the requirements for her BA in June 1973 and will teach History and Typing.

Miss Nancy O'Connor, transferred to Alexandria from CCVS in Cornwall where she taught for one year. She is a member of the English Department.

Coming from Banting Memorial High School at Alliston, Ont., where she taught for the past three years is Mrs. Susan Stelmach who fills the vacancy in the Home Economics Department, teaching Clothing and Textiles.

Chris Boal has been appointed to the AV-ETV Department. He is a graduate of Algonquin College and Cambrian College, Sudbury, where he specialized in Audio-Visual Techniques.

Enrolment Is 1696 At English Elementary Schools In County

The enrolment at the English speaking elementary schools in Glengarry totalled 1,696, according to reports from Principals across the County. As there is no senior English speaking school, most of the schools have Kindergarten to Grade eight.

Largest enrolment is in Maxville Public School with 362 pupils, the same as last year. Principal Mrs. Alice Ferguson has 16 teachers on her staff from Kindergarten to Grade 8. Teachers are: Mrs. Audrey Warwick; Grade 1, Mrs. Claire Besner; 1-2, Mrs. Shirley MacGregor; 2-3, Mrs. Mary Fraser; 3-4, Mrs. Christina Brock; 4, Mrs. Connie Blaney; 5, Mrs. Enid Bond; 5-6, Mrs. Jean McCuaig; 6-7, Mrs. Hazel McIntosh; 7, Mrs. Gwen McEwen; 7-8, Mrs. Thelma Colbourne; 8, Mrs. Alice Ferguson and 8, Wayne McGhee; Spec. Ed. Mrs. Gwen Morris; Lib., Mrs. Don Vallance; Music, Mrs. Helen Hunter; French, Mrs. Suzanne Sabourin and Mrs. Marie Aubin.

Laggan Public School is down six pupils from last year, with 277 reports Principal Kent MacSweyn, and they are still waiting for additional classrooms to be built. The staff are; K. Mrs. Jean Humphries; Grade 1, Miss Joy Hayter; 1-2, Mrs. Jane Albright; 2-3, Mrs. Elizabeth MacGillivray; 3-4, Miss Heather MacCulloch; 4, Mrs. Jessie MacLennan; 5, Mrs. Helen Levac; 6, Mrs. Harry Neild; 7, Mrs. Mary MacDonald; 8, Mrs. Jean Clark. Spec. Ed., Mrs. Gail Terry; Library, Mrs. Colleen Shepherd; French, Mrs. Lucienne Diotte.

Alexander School has 273 registered under Principal Dick Roffey. From Kindergarten to Grade eight the teachers are: Sister Kathryn Cameron, Mrs. Hilda McDougall, Mrs. Linda Brunet, Mrs. Joanne MacDonell, Mrs. Norma Decaire, Mrs. Inez MacGillis, Mrs. Della Lecompte, Larry Harrison, Sister Frances Kusluski, Hubert MacDonell; Spec. Ed. Mrs. Eileen Barbara; French, Mrs. Gertrude D'Aoust and Library, Sister Eileen Murphy.

Principal Dave Groat has 220 pupils in his charge at Williamstown Public School. On the staff are: K., Mrs. Barbara Barton; Grades 1-2, Mrs. Barbara Tucker; 2-3, Mrs. Joyce MacDonald; 4-5, Mrs. Cathy McIntyre; 5-6 Miss Phyllis Coffey; 6-7, Mrs. Barbara Condie; 8, Mrs. Eleanor McNaughton and Mr. Groat; Spec. Ed. John Milnes; French, Mrs. Alice Grant and Mrs. Rachelle Villeneuve who also teaches Music and Phys. Ed., Mrs. Mary Smith.

At Martintown Public School re-

(Continued on page 5)

Jail, Seven-Year Suspension For Driver

A sentence of three months in jail and suspension of his driver's licence for seven years was imposed on Denis Gareau, 19, of Green Valley, when he appeared before Judge W. J. Fitzpatrick in court here, Monday.

The youth had his licence suspended for one year on July 25, court was told. He was convicted of failing to remain at the scene of an accident.

He was arrested Aug. 16 for driving while disqualified and dangerous driving. On Aug. 19 he was arrested on the same charges. Court was told that on Sept. 9 Gareau was again arrested on the same two charges.

Chief Sylvio Cleroux, chief of the town's police force, said that in each case Gareau was chased at speeds of about 100 mph.

Fire Brigade's No. For All Phones

Members of the Alexandria Fire Brigade are engaged in an ambitious project which could result in better fire protection for town and area.

The firemen have designed a sticker to fit in the cradle of your telephone. It gives the telephone number to call the Alexandria brigade, 525-1905, and reminds fire victims to give name and location clearly.

Five thousand stickers have been secured by the brigade and members plan to deliver them in person to every home in Alexandria and the coverage areas in the four adjoining townships.

Senior Citizens To Have 20 Units

Tenders will be called soon for a senior citizens building that will have 20 units rather than the 10 originally called for, according to an OHA official. The land on Lochiel St. West has been purchased from Mrs. Faubert Lepage.

The 15 units of row housing in the William St. area will be turned over to the OHA this week and families who are to occupy the new units will be notified by letter this week. Occupancy may get underway late next week.



NEW DRUM FOR BAND—A badly needed new bass drum was donated to the Glengarry Pipe Band by Alexandria Legion Branch. Made in Scotland, the drum has been in use by the band through the summer but the official presentation took place only last week when Legion Branch President John Loewen made the presentation to bass drummer Dawn Campbell and her father, Morlin Campbell, who is president of the band committee.

—Photo by Robert

New Service Station To Open At Fassifern

His store at Fassifern heavily damaged by fire last March 25th, H. M. Best has replaced it with a completely new service station that will have its official opening on Saturday.

The new Esso station is constructed of concrete blocks and finished in white with black trim. It boasts a modernly equipped machine shop which will handle precision lathe work, welding, brazing and all other types of auto repairs. Mr. Best is a qualified mechanic.

He will also carry a Moto-Ski dealership including both sales and service.

Osie Villeneuve MPP will cut the ribbon at the 1.30 opening ceremonies to be attended by other area officials.

Upstairs living quarters will be added to the service station later.

New Musical Based On Glengarry Book

An original Canadian musical, "Glengarry Days", based on Ralph Connor's book, "The Man From Glengarry" is ready for presentation in December by the Orpheus Operatic Society of Ottawa.

In 1970, Orpheus commissioned two well-known Ottawa people to write an original Canadian musical. The writers, Bob Gardiner and Bert Carriere, decided the Connor book would serve as the base for the new musical. The result is "Glengarry Days" which will have its premiere on Dec. 7th and will run until Dec. 15th at the High School of Commerce in Ottawa.

The Orpheus Operatic Society was founded in 1906 in Ottawa as a Glee Club and has progressed to become a top quality amateur group presenting top Broadway musical shows.

Local Priest To Serve In France

Rev. Donald Scott will leave at the end of this month for France where he will serve as a chaplain in one of the foundations of L'Arche established by Jean Vanier.

The L'Arche foundations are small Christian communities whose nucleus is mentally handicapped adults. A further basis for each community is to afford people from diverse backgrounds, different vocations, and different ideals to meet in an atmosphere of openness and acceptance and to share those unique qualities each possesses. It is a chance also, to be confronted with one's own weakness, or wounds as Dr. Vanier calls them while living with those whose own wounded humanity is so obvious, and to do so in a manner that does not allow one to be afraid or disappointed that perhaps one is not really perfect in the ways that men often pretend are so important.

Father Scott has just finished two years of studies in the behavioural sciences at the University of Toronto and the Centre of Christian Studies. While in Toronto , he did field work at the Catholic Childrens' Aid Society as a counsellor for families in crisis situations and then as director of youth service at St. Christopher House, an United Appeal Social Agency in Toronto's inner core. He served as chaplain at Sancta Maria House there, which is a "halfway house" for young women leaving prison or the Addiction Research Foundation, or coming off the streets and seeking some directions in order to begin rebuilding their lives. He has also been active in the last year and a half in retreat work in the western part of the province.

Father Scott served in local parishes and in various other capacities in Cornwall before leaving for Toronto for studies and field work. He expects at the end of his year in Toronto to return to the Diocese of Alexandria for an assignment locally by Bishop Proulx.

John A. McIntosh Died In Florida

Just a month following the death of a sister, John A. McIntosh died Sunday, Sept. 9, at Fort Lauderdale, Florida. His death followed that of a sister, Miss Violet McIntosh of Ottawa, which occurred on Aug. 8th.

The late John A. McIntosh was born 79 years ago at Greenfield, a son of Donald J. McIntosh and his wife, Annie MacDonald. In his youth he had been very active in sports and he later lived in Detroit before retiring to Florida.

Predeceased by his wife, the former Mae McPhee of Alexandria, he leaves one sister, Mrs. George E. Rice of Lethbridge, Alberta. The late Dr. D. D. McIntosh of Alexandria, was a brother.

The funeral was held Wednesday at Fort Lauderdale.

French Elementary Schools In County Have Enrolments Of 1774

The opening of school in the French elementary schools in the County registered a total of 1774 pupils in ten schools.

Leading the list is Ecole Rouleau with 365 students, all the grades seven and eight in the county. A new senior school which opened last year it is the open concept type but this year partitions will divide the sciences from the industrial arts. A contract has also been let for the removal of 18 dead elm trees near the school, informs Principal Claude Brunet. New to the staff this year are Miss Manon Brunet, Miss Diane Chenier, Miss Cecile Levac and George Bougie. Other staff members are Sr. Pauline Bazinet, Mrs. Francoise Brunet, Marc Brunet, Pierre Gilbert, Jacques Lamarche, Mrs. Lorraine Lanthier, Claude Mallette, Miss Albertine Melanson, Theo Oetelaar, Mrs. Georgette Sauve, Marcel Seguin, Mrs. Agathe Seguin Mrs. Pauline Valade, Miss Louise Dumoulin and Jean Lecompte.

Perpetual Help School has an addition of 51 students this year to bring the enrolment to 351. This is due to an interchange, Grade three being transferred from St. Joseph's School and kindergarten replacing it there. This makes three classrooms each of grades three, four, five and six as well as a special education

(Continued on page 5)

Flyers Fed 450, Welcomed 65 Airmen At Opening Of Airfield

Some 65 visiting airmen flew in Sunday to participate in the official opening of Alexandria's new airfield and more than 700 residents of town and district dropped in that day to inspect the new facilities and wish the club well.

Members and friends who volunteered their services served 450 hot breakfasts and President Jerry Adams expressed the satisfaction of club members in the wonderful public response. Another plus for the day was the sale of some 20 shares in Alexandria Aviation Ltd.

The first visiting plane zeroed in about 7.30 a.m. and from then on they kept coming from points in Western Quebec and Eastern Ontario. At times there were as many as six in the landing circuit at one time.

Cars were coming and going throughout the day and the estimated 700 who came to breakfast or later in the day included local representatives of the senior governments as well as all Glengarry municipal councils. Lochiel Reeve Gerard Massie cut the ceremonial ribbon at 1 p.m. in an informal opening of the new hangar and clubrooms.

Throughout the afternoon club members were kept busy giving plane rides and displays of aerobatics were also enjoyed by those present.

The new hangar has clubroom facilities on the second floor complete with an observation deck overlooking the east-west runway. Completion of a north-south runway is set for next year. Aviation gasoline in Quebec has a pleasure tax which makes it 19 cents a gallon more costly than the same gas at the local field, one of the closest outlets in this province. As a result, flying club members expect to supply a lot of gas to their Quebec confreres.

The local club now boasts 14 pilots and three novices now in training. Some 25 other people have indicated interest and it is hoped a school can be set up here in the spring.

Officers of Alexandria Aviation Ltd. are:

Past President, Doug Baxter.
President, Jerry Adams.
Vice-Pres., Donat Deschamps.
Sec.-Treas., Ronald Cholette.
Property chairman, Jim Graham
Directors, Guy Cholette, Normand Carriere.



NEW AIRFIELD OFFICIALLY OPENED—Representatives of all three levels of government got into the picture Sunday, as Lochiel's Reeve Gerard Massie cut the ribbon to officially open Alexandria's new airfield and its hangar-clubrooms. The new landing strip is in Lochiel Township, one mile east of Alexandria. In the picture with area politicians are members of the Flying Club including President Jerry Adams, third from right.

—Photo by Robert

Montreal Milk Shippers Get Raise

Area milk shippers to the Montreal market will receive an increase of $1.05 per hundred for Class 1 milk, effective Sept. 15th. The raise will be from $7.60 per hundred to $8.65.

Gerard Massie, Alexandria, local representative on the Federation of Montreal Milk Shippers received word of the increase from the Quebec Milk Marketing Board.

A. N. MacLeod War Veteran, Dies

After a lengthy illness in the Kemptville District Hospital, Alexander Neil MacLeod, a lifelong resident of Dalkeith, passed away quietly on September 1, He was born on March 20, 1896.

Mr. MacLeod was the son of the late Norman MacLeod and his wife Jessie Dewar. He was married to Annie Margaret MacKenzie, who predeceased him in 1956.

During World War I, he went overseas with the 77th Battalion from Ottawa. He served in three theatres of war, Passchendale, Ypres, and the Somme. During those battles he was wounded three times.

Serving an active community life, he was the local postmaster for several years. On many occasions he participated in social gatherings in Dalkeith and the surrounding community.

The service was conducted by Rev. William Scott, Minister of St. Columba Presbyterian Church, on September 3rd. Interment was in the adjoining cemetery.

Honorary pallbearers were John A. MacLennan, John A. Fraser, John D. MacMillan, George Fulton, Neil A. MacLeod, Neil J. MacLeod, and Donald John MacLeod, first cousins of the deceased. Active pallbearers were Donnie MacLennan, Angus MacLeod, Douglas MacNaughton, Lewis Fraser, Stanley Nixon, and Floyd MacDougall.

As the flag draped casket was lowered into the grave a legion service was conducted by members of the Alexandria and Apple Hill branches of the Royal Canadian Legion.

To mourn his passing are three sons, Callum of Richmond; Ferguson of Kemptville and J. K. MacLeod of C. F. B. Petawawa; one granddaughter, Judy, one brother, Angus (retired RCMP) of Ottawa and one sister, Jennie of Winnipeg.

Friends and relatives from Kemptville, Bells Corners, Ottawa and Brockville were in attendance at the funeral.

Alexandria Group Get $33,000 Grant Under New Horizons Program For Senior Citizens

Two grants are coming to Glengarry under the federal government's New Horizons program to provide opportunities for senior citizens, according to word received Tuesday from Denis Ethier, MP Glengarry.

Fraternite '73, a group organized in Alexandria to help the elderly, will get a grant of $33,038.

The three-year-old Young at Heart Club at Maxville will receive $2,250 to be used for occupational therapy.

A third grant to this constituency goes to Foyer Prescott-Russell, the Old People's Home at L'Orignal. It is in the amount of $1,759.

Elie David is chairman of the Alexandria committee that has been awarded the big grant and it has ambitious plans for serving senior citizens of town and county on a year-round basis.

Alexander Hall will be the centre of activities, reports Mr. David, and it is expected to be in use three days a week and possibly some nights, depending on the desires of the elderly. If there is greater demand the hall will be made available more often.

He visualizes cards, games, sewing, knitting and other such activities for the women. There would be recreation, cards, etc. for the men and possibly small machines would be made available for craft work.

The program will be available to all retired people regardless of language, color, religion, and handicapped younger people may also be included. Residents of much of the county will be welcome to use the facilities. If a group from, say Lancaster, wants to attend on a certain day of the week transportation will be provided, says Mr. David.

There will be no salaried personnel, the grant being used for hall rental, equipment and other amenities. A charter is being applied for. The New Horizons program is a three-year one with the government financing the first half and possibly the continuing program if application for such is approved.

The organizing committee is made up of Mr. and Mrs. Georges Lanthier, Mr. and Mrs. Henri Dubois, Mr. and Mrs. Rheal Vaillancourt, Mr. and Mrs. Leo Des-Groseilliers, Paul Viau and Mr. David. Rev. Lionel Joyal is secretary.

No time will be lost now in organizing working committees and getting the program underway.

Mrs. Rod F. McRae, treasurer of the Maxville Young At Heart Club reports the $2,250 grant to that club will be used to pay rental of the Community Hall and to purchase card tables, chairs and materials for craft work. The club meets on the second and fourth Tuesday of each month and serves the "Over 50's" in Moose Creek, Dunvegan, Greenfield, as well as Maxville and area.

It recesses for the summer months and resumed activities Sept. 4th with a gathering at the home of Wm. McIntosh.

Be On Alert For Cattle Thefts

Cattle thefts are on the increase in this area and other detachments face the same problem, notes a warning from the OPP at Lancaster. They suggest farmers should make a daily count of cattle so that there will be as little delay as possible in informing the police. That will give police a better chance to investigate.

Any suspicious vehicles in your area should also be reported to the police.

One area farmer lost five calves from pasture and at least 12 animals are reported missing over the last month.

Priests To Study In Various Fields

Rev. Laurier Rivet, formerly assistant pastor at Nativity Church in Cornwall, and responsible for the Diocesan Archives, is beginning a two-year post-graduate course in history at the Ottawa University. Father Rivet will reside in Ottawa for the next two years.

Rev. Kevin Maloney, who was an assistant pastor at St. Columban's parish in Cornwall, is undertaking a year of special studies in catechetics at the Divine Word Institute in London, Ont. Father Maloney will live in London for the duration of his course.

Rev. Donald Scott who has been taking a special course in sociology at the Toronto University is going to spend a year at l'Arche, in France. L'Arche, founded by Jean Vanier, is a lay community devoted to the physical and spiritual welfare of the handicapped adult people. Father Scott will return to the Diocese of Alexandria sometime during 1974.

Antiques Show This Weekend

The seventh annual Antiques Show and sale of the Glengarry Historical Society is being held this weekend at Green Valley Pavilion.

The show opens at noon Friday and continues to 10 p.m., resuming Saturday between the hours of 10 a.m. and 4 p.m.

Louis Proulx Died Suddenly

A member of the maintenance staff of Glengarry Memorial Hospital, Louis Proulx was found dead in the furnace room of the hospital Monday morning. He was 62.

Mr. Proulx was born in Lochiel, a son of Osias Proulx and his wife, Rosanna Sauve. In his youth the family moved to Northern Ontario and the deceased returned to Alexandria to reside some ten years ago.

To mourn he leaves three brothers and two sisters: Edmond of Jogues, Ont.; Rene, Euclid, Jeanne and Theresa, all of Wawa.

The funeral will be held on Friday to St. Finnan's Cathedral for service at 10.30 a.m.

Former School Found Vandalized

The former Picnic Grove school now used as a Women's Institute hall has suffered extensively from vandalism it was discovered Tuesday.

The Picnic Grove WI was to hold its first meeting of the fall season there Tuesday night and Mrs. W. J. Eaton visited the hall that afternoon to turn on the heat. When Mrs. Eaton opened the door she found furniture smashed, windows and sashes broken, stove pipes knocked down and considerable other damage. Police were called to investigate.

The building has not been in use since July and the vandalism could have occurred any time in the interim.

Transferred In Bank

After six years' service in New Brunswick, Duncan B. McDonald has received a transfer with the Royal Bank to the main branch at Ottawa. Manager of the Fredericton branch for the past two years, he visited his mother, Mrs. J. S. McDonald, Green Valley, on the weekend, while en route to take up his new duties at Ottawa.

EDITORIAL

IT'S OUR OPINION

But Not A Drop To Drink

Such a thirst did we build up through the recent heat wave there were times when we found ourself trying to slake it at the kitchen sink. That may not seem too unusual a performance to someone brought up in the country and possessing happy memories of cool, clear water flowing from the pump. For Alexandria residents whose chemically-conditioned H2O emerges from the tap in varying stages of clarity and unappetizing odor, the drinking of that water becomes less a refreshing experience than an exercise in futility.

Alexandria water does not quench one's thirst, rather does it leave a bad taste in the mouth one doesn't dare try to wash down.

We had learned to live with Alexandria water by using it strictly for washing (even that practice can be unappetizing in late winter). Our home came equipped with its own well but once we moved out we had to adapt to a liquid intake that did not include cool, clear water. The heavily chlorinated water from the Delisle was anything but refreshing and there has been no improvement for the taste buds since the switch was made to Loch Garry for a municipal water supply twenty years ago.

The Garry waters may be cool and clear as they flow over Fraser Rapids but then they ooze through the decaying vegetation of swampland before reaching our lake and filtration plant. So many chemicals are then applied in the name of health our town water emerges from the tap anything but tasteless. Such an unsavory taste did it have during that heat wave we couldn't even use it with our rye.

Over the years successive Public Utilities Commissions have tried to correct faulty construction in our filtration plant and the recent expansion of filter beds apparently has left problems we will have to live with. As a result we are paying through the nose for chemicals that may cleanse dirty water but leave a bad taste. Alexandria's water may be blessedly free of colliform count but anyone drinking the stuff could be excused for thinking it was close to sewage.

Loch Garry waters are being naturally filtered in their passage through the rapids and it seems a sensible proposition that Alexandria could boast good water if a pipeline by-passed the swamp and brought the water directly from Fraser Rapids to the filtration plant. We know not how many thousands of dollars worth of chemicals might be saved each year if the swamp was by-passed but the saving might go a considerable way toward financing the pipeline.

Problems at the filtration plant are now being studied by a chemical engineer but we doubt his findings will result in a more acceptable water supply at less cost in chemical additives. Some day some enlightened Commission may find it is feasible to pipe our water part of the way. We trust we will still be around to enjoy a drink of the stuff.

How Dependable Is Our Line?

That storm that signalled the end of the heat wave early last week brought a blackout of more than four hours. The wind was more damaging further west, we learned later, and we found it more than a little disconcerting as time passed without the power being restored.

Even more disconcerted were we to learn in the course of our newsgathering that the power failure had been caused by a tree falling on the feeder line from St. Isidore to Martintown. Further inquiry elicited the information that Alexandria, and most of Glengarry, is now fed its electric power through St. Isidore where formerly our killowatts were produced at Cedars and came by way of Cornwall and Martintown.

That change bodes no good, we were thinking as we cast our mind's eye over transmission lines running south from Maxville. None too clear was the picture, but neither were the power lines as we recalled their proximity to bush bordering that road.

That four-hour power interruption came as a shock to one who has been admiring Ontario Hydro's improved service over the last few decades. We look back to an era when power interruptions were commonplace and people expected blackouts that might require the use of lamps and candles. They came with almost every heavy storm and that obsolescent line from Cornwall finally was updated after the ice storm that paralyzed Glengarry for two weeks in January 1943. In the decades since, we have known minor interruptions because of weather conditions but these have been few and far between. That is as it should be for the interim has brought almost universal dependancy on electric power for heating and air conditioning.

In last week's blackout two thousand hens were reported suffocated in a poultry plant that required fans for air conditioning. That is a grievous loss to the poultryman and it is a reminder of how dependant are all Canadians on the continuous supply of power to operate their heating plants through a long winter.

An interruption of electricity was the expected thing in the days of our youth when it was the unknown marvel. Now it spells catastrophe over a wide area, even unto the unmilked cow.

We had begun to take Hydro power for granted and overnight we learn the OHEC has switched our service to an entirely new source that could prove less dependable through the coming winter. Poor, powerless slavey that we are, we had been worrying that fuel oil might not be obtainable. Now we have to contemplate the possibility Ontario Hydro won't be able to fire our fuel, if we have it.

Surely it won't take another major ice storm to move Ontario Hydro to provide a feeder line strong enough to prevent easy blackouts.

Action On Inflation

Canada's politicians and political parties dither about inflation, but all they have come up with so far is words. Get on with the job of trying to control this cancer ordains an editorial in The Surrey, BC, Leader. Any course of action, it would seem, couldn't help be better than sitting idly by, talking.

Prices have spurted ahead in the past two months, but that is not a sudden or unexpected development. Inflation has been grinding ahead for at least ten years now.

Inflation is the legalized robbery of the weaker segments of the community by those who are strong.

Instead of going after drastic solutions to the increasing feudalism of Canada's economic organization, we prescribe more of the same poison. Join a group; be protected.

We may not preach it openly, but governments more and more act upon the premise that only the organized, only the tough groups with political "muscle," are listened to.

The end result is that wage settlements out-run increased productivity. The manufacturer or retailer worries? Don't be silly—a percentage of a larger turnover still gives a larger profit, so what's to worry?

Governments also work on a percentage. The higher the total wages, the higher the prices, the higher the gross national product . . . the higher the revenues of government. More money to spend on government programs and projects . . . perhaps more votes . . . politicians worry?

Those higher wages and profits, that greater government revenue, result from taking it away from the unorganized, the old people, the handicapped and the ill . . . and, yes, from the feckless too.

They used to be able to afford butter, milk, meat. Cheaper cuts, but still it was good meat. Maybe a bottle of beer and a shot of rye once in a while. Bit by bit, these things have become luxuries for many Canadians.

Inflation is a stealthy crime against the community. It is like the trusted staffer who "creams" a bit from the till every day. It's hard to detect, and the losses are staggering over a period of years.

It's only when you look back five years that you see how inflation has bit into the living standard of the bottom 25% of Canadian families.

If our federal and provincial politicians lack the courage to make frontal assaults on inflation, let them so announce. Then they should get out, making way for others.

We need action from our political parties and leaders—not dithering like a bunch of senile old maids!

THE GLENGARRY NEWS
A member of the Canadian Community Newspapers' Association
Ontario Weekly Newspapers' Association
Audit Bureau of Circulation
THE NEWS PRINTING COMPANY
P.O. Box 10 — Telephone 525-2020
EUGENE A. MACDONALD — EDITOR AND PUBLISHER
SUBSCRIPTION RATES: $6.00 per year; $7.00 per year in Canada, beyond the 40-mile zone
$8.00 per year U.S.A. and Foreign
Second class mail registration number 1302

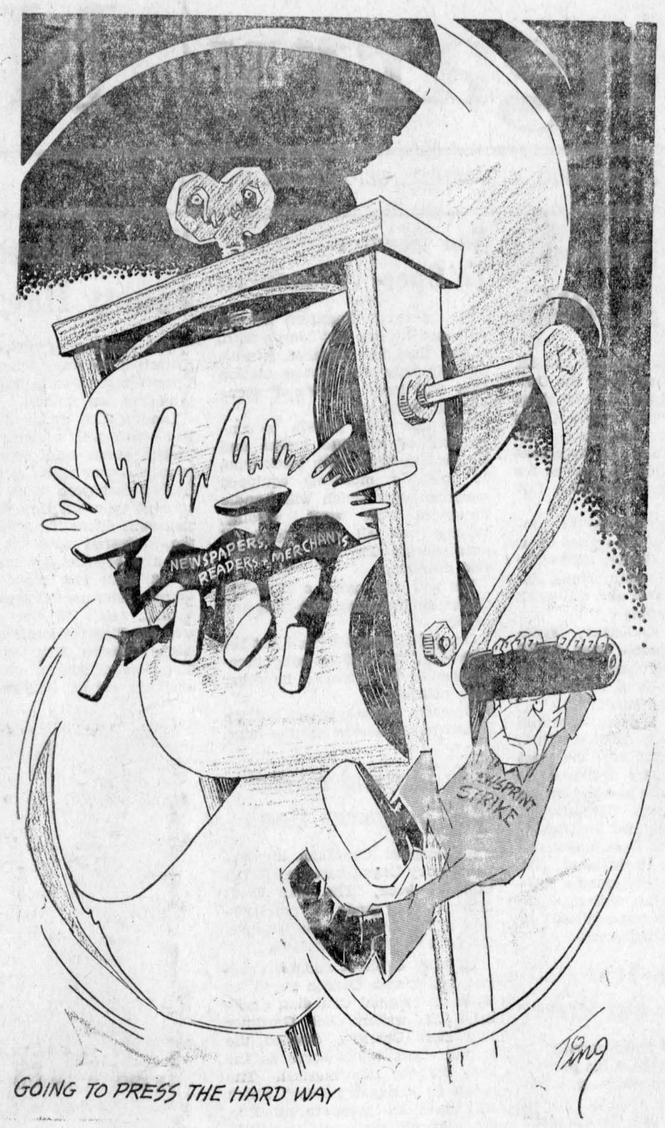

GOING TO PRESS THE HARD WAY

ITEMS OF AULD LANG SYNE . . .



. . . GLEANED FROM OUR FILES

TEN YEARS AGO—

Thursday, Sept. 12, 1963

Hundreds of his friends gathered at Alexander Hall, Monday, to join in celebration of the golden anniversary of the ordination of Rev. Charles F. Gauthier. — Les Fraser, 58, of Alexandria, was instantly killed early tonight when his car struck a tree, south of Green Valley. — A University scholarship valued at $1350 has been awarded Garth Macdonald by McGill. Sheryl E. MacGregor of Maxville, an Ontario Scholar, has been awarded the A. J. and Margaret Grant scholarship to Queen's. — Starting nursing courses at Cornwall are: Hotel Dieu—Vicki Casey, Maxville; Lucille Choquette, Susan MacKinnon, Judy McLennan, Alexandria; Beverley Douglas, Williamstown; Veronica Koelmans, Summerstown; Heather McIntosh, Martintown; Carol McLeod, Glen Nevis; General — Judith Ann Bailey, South Lancaster; Catherine Dale, South Lancaster; Catherine Dale Fraser, Williamstown; Connie Louise Groves, Apple Hill; Anna Beverley Johnson, Martintown.

TWENTY YEARS AGO—

Thursday, September 10, 1953

Two new schools were among the five in Alexandria which welcomed more than 1,000 pupils at term opening. Official opening of the modern, new Public School and the Perpetual Help School will be held later. — Home from Korea are Private John M. O'Connell, Alexandria, and Private Archie McCormick, Sixth Concession, Kenyon. Corporal Gerald Richer of the RCEME has left Japan for Korea, his wife, here, has learned. — Marion MacPhee and Rosalie McDonald left last week to enter the School of Nursing ,Hotel Dieu, Cornwall. — Rev. Charles A. Dawes of Aylmer, Que., has accepted a call to Alexandria United Church. — Mr. and Mrs. John V. McDonell Third Concession, Kenyon, were feted at the home of Arch M. MacDonald prior to their departure for Merriton.

THIRTY YEARS AGO—

Friday, September 10, 1943

Three Glengarry students won scholarships at Queen's; Cameron Cumming of Maxville, the $380 McLennan Foundation; Lois McMartin of Williamstown, the $600 A. J. and Margaret Grant Bursary; M. Claire Macdonald of Alexandria, the $60 Marion Stewart McDonald scholarship. — Recent recruits to the RCAF include A. A. Campbell, Dalkeith; R. J. A. Amelotte, Martintown; J. A. McDonald, Green Valley; S. E. McRae, St. Raphael's; Melvin Colbran and Vernon Campbell, Maxville. — L. J. Hamelin and J. A. Laperle, Alexandria have enlisted in the Army. — Miss Gwen Cleary of Maxville, has begun her teaching profession at St. Elmo East School. — An honor roll containing the names of 40 who are serving in the Armed Forces, was unveiled in Alexandria United Church, Sunday.

FORTY YEARS AGO—

Friday, September 15, 1933

Miss Margaret McLeod of Williamstown, has been awarded the A. J. and Margaret Grant Bursary, $600, at Queen's University. — Mrs. Duncan MacGregor of Athol, who this month marks her 95th birthday, broke her arm in a fall on Saturday. Glen Munro, young son of Mr. and Mrs. E. W. Munro, Apple Hill, also fractured a limb in a mishap Sunday. — Mr. and Mrs. A. L. MacKenzie, who had been residents of Glen Robertson, have moved to Bishop Street, Alexandria.

FIFTY YEARS AGO—

Friday, September 14, 1923

Miss Eunice Simpson left the early part of the week for Toronto, having accepted a position on the staff of Havergal College. — The by-law to entrust the management of the town water supply to the PUC of five members, was carried on Monday. — Alex Stewart, Stewart's Glen, took his departure last week for Montreal. — On Tuesday, the Bishop of Alexandria officiated at the opening of the Sisters' School at Lancaster. Four members of the Sisters of Providence have arrived there to take charge of the Separate School. — An interesting ceremony was solemnized in St. Finnan's Cathedral at 8 o'clock Monday morning, when Miss Stella Huot, daughter of Mr. and Mrs. J. A. C. Huot, was united in marriage to Archibald O'Connor, accountant in the Union Bank. — J. L. O. Sabourin of the Montreal Herald, last week joined the staff of the News.

(Continued on page 3)

LETTERS to the EDITOR

FAMILY HAS SPREAD

4926 Walsh Ave.
Terrace, BC

The editor,
The Glengarry News,

I was very pleased and interested to note in your 5th July issue "60 years ago" column of the mention that John A. McKinnon and members of his family left for Winnipeg July 4, 1913.

He was my grandfather. Since that date his family has spread throughout Canada-USA and even to Argentina. Among these:

Ken McKinnon is a member of the Yukon Legislative Assembly . . . Ernest MacKinnon is a professor with doctor's degree in the University at Kitchener . . . I am management forester of a logging company . . . , et al.

My grandfather John, I believe, was a blacksmith.

As for the spelling of the last name half the family still use "Mc" the other half use "Mac".

I would appreciate receiving any other items of interest you have regarding my grandfather's family.

Don G. MacKinnon

The Weeklies Say

A LESSON FROM GLENOCHIL.

Recently, our attention was drawn to an article in the Sunday Times of Scotland concerning operation of a detention centre at Glenochil, Scotland, for boys from 16 to 21 who have completely worn out the patience of probation officers.

On this side of the water, the mere suggestion that firm discipline would be most helpful in dealing with youthful offenders is met with a storm of protest and the plaintive wail that these lads are simply misunderstood. They need "understanding and sympathy". The Scots apparently are no longer buying that song and dance routine.

At Glenochil, the bars are up. Discipline is strict with every command, question or word from an official to be answered by "sir". From 5.45 a.m. until 9.30 p.m. boys are kept on the move with everything from army style drill to sheer hard physical work.

The experiment appears to be working possibly because of the fact the normal term of three months is shortened to two if young offenders turn in good records. At any rate, 70 per cent of those who have "passed out" of Glenochil never again get into trouble with the authorities.

We venture to suggest this has any prison record on this side of the water defeated by comparison. It should be noted that lads sent to Glenochil are not hardened criminals, they fall into the street thug and general nuisance category. —St. Mary's Journal-Argus

Who Dare Cast Stones?

(The Ridgetown Dominion)

The Watergate affair has become wearysome and most of us are tired of it, especially since it is really none of our business. It is evident however that the example of Watergate is having its effect on national and provincial policies.

It does point up the fact that we expect a higher standard of morality in our leaders than we expect in ourselves. A businessman who can evade taxes, make sharp deals, get free trips from the firm, or the government, is considered a smart man. Padding the expense account was expected and accepted as the source of innumerable jokes. Taking the wife along as a secretary was eminently more acceptable than taking the secretary along as a wife.

Anyone with information of rising value in a commodity, would be considered stupid not to act on it, Knowing someone who knows someone is worth much more in getting a favor, a contract, or a position, than is the ability of the person, or the quality of the service.

So before we condemn out-of-hand those men who probably did order wire-taps of the opposition headquarters and who probably did try to keep the matter quiet, we should consider the standards of our everyday ethics in business and professional life.

Old fashioned . . . but there was something fine about the workman who worked as well on the side that didn't show as on the side that did, who worked as hard while the owner of the firm was away as when he was in the shop; there was something fine about the student who did his own work and didn't think it was smart to get by on someone else's; there was something fine about the time when it was beneath contempt to put a slug in the blind newsman's box . . . when a man's word was his bond.

Perhaps Watergate is a symptom of the times, and a warning that we need a return to the simple virtues and ethics of a former day.

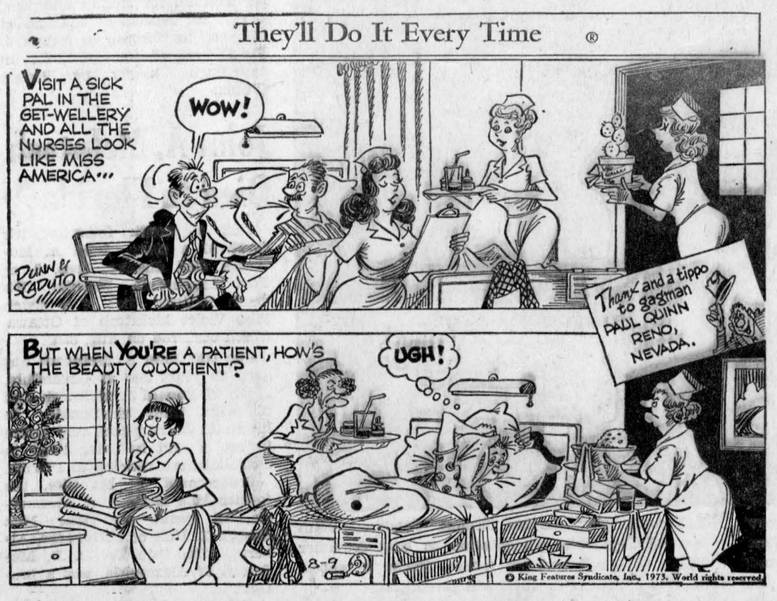



WITH OUR

RAMBLING REPORTER

by Ed.

THEY'RE OFF THE GROUND

It was a busy day in Lochiel, Sunday; at least in that corner of the township bordering on Alexandria.

A full complement of golfers was thronging the fairways and as they chased that little white pill around the course their concentration was likely to be a bit frazzled. That quiet acreage of greenery was on the noisy side with the almost constant drone of planes flying overhead. As if attempting to bring them down came the pop, pop of distant gun fire as members of Alexandria Rod & Gun Club held a shoot-out on their range a mile to the north.

Local golfers have become used to the drone of planes overhead since the Flying Club had its start in the same immediate area. Sunday the air was much busier than usual as the fledgling Flying Club played host to flyers from many other clubs over a wide area. Some 65 planes zeroed in for the club's first Fly-In and hundreds of town and area residents came by car to enjoy the breakfast and inspect the new hangar facilities.

Local flyers must be more than satisfied with the success of their first venture and a lot of area people must have been impressed with the material progress this small group of flyers has made in a few years.

The sight of all those planes parked about the local airfield had us visualizing the steady progress of the golf club over little more than a decade and wondering what the next ten years will have in store for the Flying Club. Just ten years ago the young golf club was installing permanent greens and a new clubhouse is among steady improvements added through the years. Now the club is looking ahead to a promising future and is in the process of purchasing enough land to permit expansion to an 18-hole course when such a step becomes feasible.

That's progress and Sunday's turnout at the flying field promises growing interest in flying. Come 1983 maybe Lochiel will boast a well-equipped airfield and Alexandrians who aren't golfing will be piloting their planes over those lovely green acres.

Opening of the new flying field was such a success Sunday, our local flyers are probably still up on Cloud Nine.

TOO FEW FARMERS

A journalist turned farmer, H. Gordon Green has been taking a look at recent food shortages and prices. With a hundred head of beef of his own, Mr. Green has this opinion of how your meat counter got that way.

There are altogether too few of us left to carry on the job of producing calories. In this country, only seven per cent of the population are farmers and fishermen. Surely there is something dramatically wrong with any civilization which expects that for every man, woman and child on the soil, there should be thirteen others dependent upon their production.

Of that 93 per cent who now have no connection with the land, there are altogether too many working for some branch of some government. Would you believe that in this nation of 22,000,000, we now have over one million who are on government payroll of some sort? Not only has the tax burden become well nigh insupportable for the farmer, but far too many of these civil servants do little but harass him. There is now a government rabbi of some kind or other to bless or inspect just about everything he does. They certify his seed, his milk, the pedigrees of his animals and the sex appeal of the bull in the barn. They grade his steers, his pigs, potatoes, eggs and the thirteen gallons of maple syrup he boiled down last spring. They also issue a licence for said maple woods, as well as for his tractor, his trailer, his hay wagon, his kid's bicycle, the barn he tore down last summer and the new one he hopes to put in its place. He even has to have a licence for the geese in his barnyard if they happen to be of a native variety.

He must be prepared to entertain at any time and without warning the ROP inspector, the weed inspector, bee inspector, milk inspector, line-fence inspector, the ditch and drainage inspector, the man from Internal Revenue, the man from the SPCA and the man who makes sure that he is paying unemployment insurance for that no-good hired man of his.

No wonder the farmer laughs when the poets call him the last of the free men! No wonder so many have said "Aw to hell with them all!" and has gone to the city to join the 93 per cent who

(Continued on page 3)

NEWS OF INTEREST FROM MAXVILLE AND SURROUNDING DISTRICT

Mr. and Mrs. Elmer Weedmark of Ottawa, were guests of Mrs. Howard McEwen for the Labor Day weekend.

Michael Quart has returned to Toronto to take up his studies at Ryerson—in his second year, Hotel Administration.

The service at St. Michael's Anglican Church for this 13th Sunday after Trinity will be at 9 a.m.

Mr. and Mrs. Duncan MacLean recently enjoyed a ten-day holiday in Western Canada, visiting Banff, Kelowna, Vancouver and Victoria.

Registering at Queen's University this week were Miss Gwen McIntosh, Miss Louise MacMaster and Miss Jennifer Franklin.

Mrs. J. N. Fitzgerald spent the weekend with Mr. and Mrs. Harvey Leroy and family at St. Eugene.

Mr. and Mrs. Donald Bond and family have taken up residence in their farm home south of Maxville—formerly owned by Buss Tye and before that by Allan C. Vallance.

New teachers at the Maxville Public School this year are Mrs. Marie Aubin and Miss Suzanne Sabourin of Moose Creek, Mrs. Enid Bond, formerly of Vankleek Hill, Mrs. Jean MacCuaig of Maxville and Wayne McGhee. The school secretary is Mrs. Karen Collier.

The new principal at Maxville High School is Roland McCabe, formerly vice-principal at St. Lawrence, Cornwall. The single replacement on the staff is Miss Diane Cornell, of Iroquois, Physical Education, who succeeds Miss D. Doran. Miss Doran has returned to study at Queen's University.

UCW SEE SLIDES ON IRELAND

The September meeting of the Maxville UCW was held in the church on Tuesday, September 4th, at 8 p.m. with 17 members present. Mrs. Donald McEwen presided. She gave a message taken from Matthew 6, verses 25-34. "Good news for modern man". Mrs. Archie Campbell gave the Bible lesson from 23rd psalm. "The Lord is My Shepherd". She stressed God's care for his own. From the beginning of life to the end He leads us. She compared it to the care of a shepherd for his sheep.

In the absence of the secretary Mrs. Gordon Munro read the minutes. Mrs. Grace McDermid presided for the business part. She thanked Mrs. Clarence MacPhail for putting flowers in the church during August. Mrs. MacPhail was appointed again for September. Miss Margaret Dingwall will convene the meal for the Ministerial meeting on Sept. 27th. There will be a fall rally in Kirk Hill United Church at 12.30, Sept. 25th. Mrs. E. Henderson showed slides on Ireland. Lunch was served by Group IV, and a social hour enjoyed.

MERYDIE FJARLIE HONORED AT SHOWER

A miscellaneous shower was held on Saturday evening in St. Elmo hall in honor of Merydie Fjarlie whose marriage to James Smiley, Montreal took place in Gordon Church St. Elmo, on August 25th.

The hall was prettily decorated in a color scheme of blue and yellow. The buffet table was centred with yellow flowers and candles in blue and yellow. To the strains of "Here Comes The Bride", played by Mrs. Wilma MacGregor, the bride-to-be was met at the door by Mrs. Jean Metcalfe who pinned a corsage on her and led her to a decorated chair at the front. Her mother Mrs. Robin Fjarlie and the groom's mother Mrs. James Smiley of Montreal accompanied her to the front, where she was showered with confetti.

Mrs. Agnes Campbell read an address conveying the good wishes of her many friends, then presented her with a Bride's Book. A short musical program followed which consisted of Highland dances by Patti and Sandra Campbell and Lori MacGregor and organ selections by Sharon Metcalfe, Betty Tabram and Mrs. Wilma MacGregor.

Merydie then opened her many lovely gifts and thanked everyone.

Friends were present from Montreal, Ottawa and Cornwall. A social hour followed.

MAXVILLE

(Intended for last issue)

Mr. and Mrs. John Harrison and family of Whitby, spent several days visiting Mrs. Leonard McNaughton.

Guests with Mr. and Mrs. W. J. MacLeod were Mr. and Mrs. Richard Allen of Toronto, and Mr. and Mrs. Duncan Bradley and family of Bowmanville.

Mr. and Mrs. J. Leonard of Toronto, spent the weekend with Mr. and Mrs. Garnet Campbell.

Mrs. Joanna MacLean and Miss Christina MacDonald enjoyed a visit from Miss Mabel MacLeod, and Mr. and Mrs. Gordon Molyneaux of Quincy, Mass.

Mr. and Mrs. Keith Franklin, spent the weekend in Kingston attending the reunion of No. 410 "Cougar" Squadron RCAF.

Mr. and Mrs. Duncan MacLean have returned to their home in the village after enjoying a ten day holiday in the West, visiting Calgary, Banff, Kelowna, Vancouver and Victoria.

Alex R. Stewart is presently a patient in the General Hospital, Cornwall.

Earl Eppstadt of Ottawa is spending some time visiting his mother, Mrs. Millie Eppstadt.

Douglas, Bruce, Wade and Sandra Franklin of Ottawa spent a week visiting Mr. and Mrs. Keith Franklin and family. Weekend visitors with Jennifer and Eileen were Colleen and Margaret McCormick of Alexandria and Miss Susan MacGregor of Sandringham. Monday visitors were Mr. and Mrs. Jim Leclair and son David of Ottawa.

Miss Minnie Dore is spending a week with her mother Mrs. Edmund Michaud.

Mr. and Mrs. Roger Guindon attended the funeral of Mrs. Jake Stewart, Deep River, on Sunday.

SOCCER FINALS

The final game of the season's soccer was played at the Fair Grounds Monday night—Alexandria won over Dunvegan 1-0 in a good brisk game. The girls of the Dunvegan team would like to thank all those friends and supporters who came to their games and gave help and encouragement—all through the summer—and special thank to Willie MacLeod, George MacRae and D. J. Hartrick.

Auld Lang Syne . . .

(continued from page 2)

SIXTY YEARS AGO—

Friday, September 12, 1913

The Alexandria lacrosse team held Ottawa Shamrocks to a 3-2 win at Varsity Oval, Ottawa, last Saturday and should be favored to win the round tomorrow, when the Ottawa team plays here. The Glengarrians could not score until the final period when Marcoux counted twice. Charlie Gauthier, a former Alexandrian, was referee and the Alexandria team included: McCaffrey, goal; McMillan, point; J. McDonald, cover point; Robertson, McCormick and McKinnon, defence field; Grant, centre; McIntosh, Marcoux and Cameron, home field; Gauthier, outside; G. McDonald, inside. — Will Sabourin, while engaged at work in the Schell Factory, Saturday, lost the index finger of his left hand. — The steamer "Chaffey" capsized and sank while leaving the wharf at St. Anicet, Tuesday.

SEVENTY YEARS AGO—

Friday, September 11, 1903

Search parties have been scouring the country, so far without success, for John McDonald, son of Alex L. McDonald, Lot 34, Second Concession, Lochiel, who strayed away from home some days ago and has not been heard of since. — His Lordship Bishop Macdonell has purchased the Sauve property, next to the Palace and will further add to his already well-appointed grounds. — The barn of Arch McDonald, Second Concession, Kenyon, near Apple Hill, was destroyed with crop and implements during a severe lightning storm Friday evening. — Among those from Alexandria and district who are in Toronto this week are Rev. J. M. Foley, J. L. Wilson, Angus McDonald, J. A. McMillan, V. G. Chisholm, Mrs. A. D. R. Macdonald, Miss Ella Macdonald, Misses Agnes and Margaret Diyoume, Mrs. McGillis, John Boyle, Dr. Garland, J. C. Schell, H. Munro, H. R. Cuddon and Duncan Kennedy. — James Hamilton and Alex McGillis of Glen Robertson, have gone West to the Manitoba wheat fields.

Rambling . . .

(Continued from page 2)

work eight hours a day, or less.

Too much of our most productive land has been plowed under for airports, super highways and suburbs, notes Mr. Green. We already have too many people for the remaining land to support and still the Government brings in more.

As a concluding thought, Mr. Green suggests that paying the farmer 10 cents more per pound for the fat steer he loads on the truck should not justify a raise of 50 cents a pound to the nail-biting housewife.

50 rue Main St. N. Alexandria, Ont.

CLINIQUE CHIROPRATIQUE

BRANDON

CHIROPRACTIC CLINIC

613-525-2063

Sur rendez-vous — by appointment

7-tf

TIP

TURN IN A PUSHER

Call 525-1714

Don't give your name
This is completely anonymous

1-tf

September Specials

— at —

GLENGARRY SPORT SHOP

1 1973 Honda 350, 3700 miles, reg. $1129. Now 895.00

1 1973 Honda XL250, reg. $1099. Now 945.00

1 1973 Mercury 7½ h.p. reg. 486.50. Now 395.00

ARIENS SNOTHROWERS

4 h.p. 20'' Sno-Thro, reg. 349.95. Now 295.00
5 h.p. 24'' Sno-Thro, reg. 399.95. Now 359.95
6 h.p. 24'' Sno-Thro, reg. 469.95. Now 419.95
8 h.p. 32'' Sno-Thro, reg. 579.00. Now 519.95
1 7 h.p. used Sno-Thro. Special 395.00

— SPECIAL NOTE —

The 1974 Ski-doos are here, so drop in and see them

83 Main St. N. Tel. 525-1402

37-1c

SAVE MONEY AND TIME
BUY LARGE or SMALL QUANTITIES
— AT —

Glengarry Meat Packing

ABATTOIR

North Lancaster Tel. 347-2616

• THIS WEEK'S SPECIAL •

BEEF LIVER ..... lb. 59c
FROZEN PORK SHOULDERS ..... lb. 89c
GREEN BACON ..... lb. 92c
BURN'S PORK and BEEF SAUSAGES ..... lb. 75c
MINCED PORK, 5 lb. package ..... lb. 65c
PORK LOIN, 10-12 lb. avg. ..... lb. 99c
MAPLE LEAF BOLOGNA by the piece ..... lb. 65c
MAPLE LEAF PICNIC HAM ..... lb. 87c
WILSIL'S COOKED HAM by the piece ..... lb. 1.63
WEEKLY FRESH, BLOOD PUDDING ..... lb. 49c

ALL MEAT GOVERNMENT APPROVED

Dance Lessons

TAP — OLD TIME STEP DANCING
HIGHLAND — COUNTRY DANCING

Classes will commence during the last week of September and will be held throughout the area where sufficient registration is received.

Former students will be contacted by mail.

All new students kindly contact

MacCulloch School of Dancing

RR1 Martintown Tel. 347-3192 — 525-2266

37-1c

KING BUILDING SUPPLIES AND LUMBER

FOR ALL YOUR BUILDING NEEDS

CONTACT

Lancaster Lumber and Fuel

Tel. 347-3486 Lancaster

ALL TYPES OF FUEL OIL

No. 1 and No. 2 — Also

DIESEL FUEL OIL

All types of heating and construction contracts arranged

ALEXANDRIA IGA FOODLINER



WE GIVE GOLD BOND STAMPS

PLENTY OF FREE PARKING

OPEN TILL 10 P.M. FRIDAY EVENING

AIR CONDITIONED FOR YOUR SHOPPING COMFORT

Fresh, Backs Attached, Chicken LEGS and BREASTS	lb. 89c	CELLO CARROTS	3 lbs. 29c
Round STEAK ROAST	lb. 1.58	CELLO ONIONS	3 lbs. 39c
Freshly Cut, whole or half Shoulder PORK ROAST	lb. 98c	CELERY	size 24 25c
Top Valu PORK SAUSAGES	lb. 88c	Aylmer Choice PEAS, 14 oz. tin	6 for 1.00
Top VaVlu Skinless WIENERS	1 lb. pkg. 89c	TV, Orange, Grape, Apple DRINK	48 oz. 25c
Top Valu BACON	lb. 1.26	Chase and Sanborn Ground COFFEE	1 lb. bag 89c
BANANAS	lb. 14c	Doctor Ballard Chicken CAT FOOD	5 for 1.00
POTATOES	10 lbs. 49c	White Swan, Asst. Colors FACELLE TISSUE	3 pkg. 1.00
ORANGES, size 138s	doz. 59c	Lavo LIQUID BLEACH	128 oz. 49c

STEDMANS

Store Manager's BEST BUYS

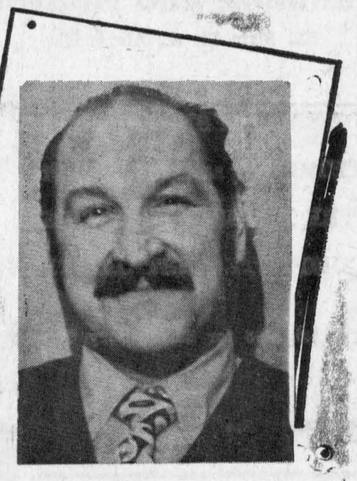

TEMPO BLANKET
Acrylic 80%, nylon 20%. Size 72"x84"
3.99

REFILLS
FOR 3 RING BINDER
Wide and narrow rules
2.59

ALL YARD GOODS MATERIAL TO CLEAR ½ PRICE

MEN'S FLANNEL
WORK SHIRT
Washable 100% cotton. Size 15-17½
3.29

ULTRA COVER
ADHESIVE BACK
Asst. patterns and colors.
3 yds. 1.44

TORCAN
HAIR DRYER
Built in 5 positions, temperature control, adjustable hood.
Reg. 24.99.
NOW 19.44

HOT HOT SPECIAL HOT HOT
WHILE THEY LAST
RESTONIC SPINE LINE MATTRESS AND MATCHING BOX SPRING
Size 54" and 39". Quality product. 312 coils, 13 gauge wire coil. 2 reinforced Sisal pads. White layer felt. ¼" foam.
Multiquilted. Jumba colored welt. Eyelet borders with reinforced backing.
REG. 89.95
$59.95

PHENTEX
2 PLY
2 balls per pack
Assorted colors
77c

9 x 12
BROADLOOM RUG
Allergy proof, moth proof, easy to clean. 100% nylon. Color, green, lilac, cherry, red, rust.
64.49

PRESTONE
WINTER or SUMMER
Reg. 2.99
NOW 2.77 gal.

MUG TREE
With 8 mugs, attractive ceramic mugs with iron stand. Green and gold.
3.77

7 TRANSISTOR RADIO
POCKET SIZE
2.77

CIGARETTE CARTON
Reg. 4.95 ea.
King size 5.05 ea.

GAMBLES CANADA ACCOUNT CARD

"CHARGE-IT!" STEDMAN'S Alexandria, Ontario

SPORTS in the GLENS



by ANGUS H. McDONELL

For some time our travels up and down the Glens sport trails have been restricted. However, thanks to the skill of Dr. Baird, Cornwall and District noted eye specialist and our better half being a good patient, our co-pilot is once more occasionally manning the Olds when she is not making pickles, jams and canning. So now we have time to check and record the pulse sport beat hither and yon. That helps to keep a guy from growing old at least in spirit. And what a pleasant time coincidence—the opening of the high school football season.

Our first call was to drop in to the school of the '72 champions in Maxville. It is a sport writing ritual to start, in any group, with the trophy holders. Before chatting with coach Don Bond we headed first to the office of teacher Bernie Julien at the rear of the gym. Bernie is this year the Jake Gaudaur of the league and we found him at his desk drafting the schedule for almost as many clubs as friend Gaudaur.

There will be one change in this year's Glengarry-Prescott-Russell senior EOSSA "B" league and that is Rockland High replaces Casselman. So right now young football hopefuls in addition to Rockland are chopping up the turf with digging cleats on the gridirons of Hawkesbury, Vankleek Hill, Plantagenet, Maxville, Williamstown and Alexandria. On Friday of next week, the 21st, accompanied by our capable assistant and spotter that retired shop craftsman of GDHS, Angus R. MacDonell, we will have a short trip to the GDHS super field where the Gaels will host the Hill's VCI squad. Hawkesbury and Maxville pickup where they left off last fall right in the Indian's camp while the Char-Lan students wend their way to Plantagenet. Rockland draws the first bye. The schedule will follow shortly.

We then huddled with the Indian's coach, Don Bond. About every other year the coaches are faced with rebuilding and that is Don's first tackle. Only eight of last year's champions are expected back but Coach Bond feels confident his junior grads plus new players will respond with hard work and desire to be worthy defending champs.

Richard (Art) Blair is slated to succeed "Tosh" MacIntosh at quarterback. And directly in front on the line at center should be Ken (Gerald) Blair. If those two youngsters handle the football with the skill of their fathers with heavy construction equipment, then down the middle will be tough. Neil Blaney and Brian Kinnear are experienced backfielders so Maxville has the nucleus to build around.

Our next gridiron port of call was Williamstown. We found Char-Lan riddled by graduations. One player they were counting on heavily for this season was Bernie Chisholm who recently met with that fatal car accident. The late Bernie Chisholm, we recall, was one of the top players in this school league last year. He was a real prospect for future football and here is a vacancy not easily filled.

Big Jim Shoniker will be missing from the line at center and you can add his mates Robin Thomson, Paul Charbonneau, Ron Aubin and Al Cooper plus the kicking of Don MacCuaig. The other Don, Coach Kannon, will be missing, too, as the work load forces Don to return the coaching to Taylor Coombs. Well we can tell you right now that we know teacher Coombs for some years and Taylor knows his way around the football field as well as the basketball court so Char-Lan will be in there with fine representation worthy of that great part of the Glens down along the front.

And now it is back home with GDHS and coach Stan Fraser. We told old friend Stan quite a tale of woe out of Maxville and Williamstown due to seniors no longer at school. By the time Stan got finished trying to outline a possible Gael team, well, it was a throw back to a few years ago talking to Frank Clair and the desperate straits of Rough Riders who would likely win the Grey Cup. GDHS, too, has possibly fewer returnees than either Maxville or Williamstown, however. Coaches Fraser and Jean-Yves Jeaurond have come up with a big league move. They have enlisted the assistance of Ourtown's recreation director Bill Upper to handle in particular the basics of line coaching. Bill is following in the footsteps of his uncle, "Cy" Miller, who has done such an outstanding recreation job in Cornwall, so as line coaching to win has to be top bracket Bill should be of great help in a year of rebuilding with GDHS and most of the school teams.

We haven't had time to review prospects with the other league coaches but you can be assured the Hill's VCI and the Hawks from Hawkesbury will be strong again. Rockland is the new entry and like Plantagenet will add strength and prestige to one of the finest school football leagues anywhere.

Still on football, but soccer brand, the line forms to the right to get your tickets for the annual supper and awards night of Glengarry Soccer next Friday night in the GDHS cafetorium. Let's have a big turnout—see you there.

Won Weekly Trophy At Hockey School

Francis St. Pierre, 12, was winner of the honor trophy as most outstanding boy for the week of Aug. 26-Sept. 1st at the Kingston Summer Hockey School. The award is given the boy best displaying sportsmanship, citizenship and development.

A son of Mr. and Mrs. J. St. Pierre, Alexandria, Francois plays in the Peewee grouping of the local minor hockey association

Glengarry Hockey Players Report For Season In Far Away Places

With hockey season just around the corner, several young Glengarry athletes have set out in different directions to try their luck in the big time leagues.

John Wensink got off to the earliest start. He reported for rookie camp with the St. Louis Blues on September 1st and was one of 19 players selected from the 43 try-outs to go on to the Blues camp in Flint, Mich. He reports there on September 15th and their first exhibition game is on October 3rd. According to news reports John made an impressive start in rookie camp and his chances look good to stay on the Blues team; if not he will be on the farm team in Denver, Colo.

Blair MacDonald left by motor on Sunday to report in to the Edmonton Oilers camp on Friday, September 14th. After try-outs in the Edmonton Gardens, the club moves to Jasper Park Lodge from September 21st to 25th.

Nick Haramis flies to Vancouver to report in to the Vancouver Blazers on Thursday. Nick played last year with the Philadelphia Blazers who were sold to Vancouver and also with the Rhode Island Eagles, their farm team.

Mike Haramis is currently in the New York Rangers camp in Kitchener, Ont., which started last Sunday. Mike played last year with the Laval Nationals in the Quebec Major Hockey League.

Ralph MacSweyn who played on the top team of the Los Angeles Sharks last year will meet his team at the second round of their training camp at Greensboro, NC. He will play his first game in Syracuse, an exhibition game on the 26th of this month. Ralph played outstanding hockey last year, so much so that his team agreed to re-negotiate for a higher salary than he had signed for originally.

Bob Currier left Monday for the training camp in Bellingham, Wash., of the San Diego Gulls in the Western Hockey League. Bob played last season for the Richmond Robins in the American Hockey League. He will be joined in San Diego early in October by wife Lynice (McDonell) and daughter Stacy.

Playing college hockey again this year will be Donnie Morris at Loyola, Michael Kelly at Canton College in New York and Andre Poirier in Buffalo.

Twilight League Play Closed With Corn Roast

An enjoyable and successful season of men's twilight league play at the Glengarry Golf Course came to a close Thursday night of last week when prizes were presented and a corn roast enjoyed. The closing had been put off from the regular Wednesday night date by rain that afternoon.

The Lemieux Groceteria team, captained by Leo Lemieux, finished first in season's play with 20 points to win the Glen Motel trophy. But the final results were in doubt right up to the completion of play. Tied in second spot were Ron Martin's Alexandria Moulding team and that of Ron Macdonald's Glen Motel seven, with 16 points. Three other teams, Dairy Queen, Lanthier Bakery and Flying Lions trailed.

Members of the winning team receiving prizes were Leo Lemieux, Sid Burwash, Gilles Houde, H. D. MacCuaig, Claude Lanthier, Luc Desjardins and Myrt Leclair.

Ken McDonald received the Wallace Hope trophy for best score over the season, 22 under par. Other top scorers were Richard Duchesneau, Lloyd McHugh, Emile Hurtubise and Maurice Lemieux.

Gilles Houde, twilight league chairman, also presented prizes to several winners of lucky draws and spoke briefly on changes in the format contemplated for next year. He received warm acclaim for his work over the season.

Golfers Decide Two Competitions

Club members played off two competitions over the weekend in weather that had turned unpleasantly cool and windy at the Glengarry Golf Club.

In the men's annual Corby's tournament Saturday, Rejean Theoret had the low gross score and Norbert Joubert finished with low net honors.

Play for the Angus H. McDonell trophy was held Sunday by teams of two men and two ladies. The winning foursome was made up of Helen Dunsmore, Alice Amelotte, Ricky Duchesneau and Fred LaPointe.

Annual Fiddlers Contest Oct. 20th

Once again, Fiddler's Contest time approaches. The 14th annual edition of the Glengarry Historical Society's "Fiddlers' Contest and Music Festival will be held at the High School on the evening of Oct. 20th.

Once again, it is planned that a bit of entertainment will be mixed in with the competitions, to relax tension, and add to the spectators' enjoyment of the evening. A major change this year will be pre-registration. Instead of registering on arrival, contestants are to have their Entry Forms in to Mrs. Philip Lloyd, RR4 Alexandria, a week previous to the contest. These forms will be distributed to teachers and known contestants, or can be obtained by calling 525-2810.

This year, the usual contests in violin, piano, pipes and stepdancing will be held, and by next year, an accordion contest will probably be added.

Last year, the White Heather Trophy, for junior piano, was won permanently by Diane MacKinnon, so there is now a vacancy for this trophy. As these trophies are usually personally donated, anyone interested is invited to call Mrs. Lloyd.

Former Students Had Reunion

Glengarry District High School classes of '62 and '63 held a ten-year reunion on June 29th.

The evening's festivities began at 7 p.m. with a tour of the high school conducted by class members, David McPherson and Emerson MacGillivray who are at present on the school's teaching staff.

Following the tour, class members and their former teachers met at 7.30 p.m. at the "Bide-A-Wee" Room, Hub Restaurant. Acting as hostess and host were Mrs. Judy MacLeod and Jimmy MacMillan who were class representatives during the year '62-'63.

A short program followed dinner. The highlight of the evening was a speech delivered by the guest of honor, C. Campbell Fraser, former principal of the school. His wit teamed with memories of the year held everyone's closest attention.

Prizes were presented to Mrs. Mary MacLeod for having the largest family, numbering four, and to Donaldson MacLeod for coming the longest distance, from James Bay, Que.

The evening concluded with dancing and a chance to renew past acquaintances. Everyone parted looking forward to the next reunion.

Services Sunday At Moose Creek Recall 135-Year History Of Church

On Sunday, Sept. 16th, Knox Presbyterian Church, Moose Creek will celebrate its 135th anniversary as a congregation, and the 73rd year of continuous worship in the current church building.

Mr. Harvey J. Reichelt, CD, MA, will preach at the 11 a.m. service, and Rev. William E. Knox of St. Andrew's Church, Fort Coulonge, Que., will be the guest speaker at the 8 p.m. service. Mr. Knox came to Moose Creek originally in 1949 as student minister, and as such, was the first of what would prove to be a succession of young men studying for the ministry, who have served the church so faithfully over the years. Special choir music under the direction of Mrs. Archie MacGregor will be presented at both services. Refreshments will be served after the evening service, and the public is invited to attend.

HISTORICAL SKETCH

The Roxborough district began to be settled after the turn of the 19th century, by Scots Highlanders who had been coming to Upper Canada and Glengarry County since the close of the American War of Independence in 1783. At first there was no settled minister, but being a godly people, religious services were conducted in the homes from the earliest times. In addition, many would travel long distances over primitive roads and paths, often barefoot, to attend services at Lochiel, or at Martintown and Williamstown, the latter two being served by the first Presbyterian minister in Upper Canada, Rev. John Bethune.

Rev. Archibald Connell came out from Scotland to be minister of Martintown in 1826 and had an additional preaching station at Indian Lands near the cemetery to the south of the village of Maxville. There is o doubt that Mr. Connell also took an interest in the spiritual well-being of the people of the Roxborough district as well. In addition, there were occasional itinerant preachers in the district; McLaughlan, McNicol and McIntosh.

In 1838, Rev. Daniel Clark became the first minister of the United Congregation of Indian Lands, Roxborough and Kenyon. At the beginning of his ministry some fifty families contributed to his salary. Mr. Clark ended his ministry in 1849 and served as schoolmaster for the district until his death in Dalkeith in 1872. He is buried in Kirk Hill cemetery.

In 1853, Rev. Daniel Gordon, father of the famous author "Ralph Connor" came to Roxborough from Perthshire, Scotland and served until 1871. The first house of worship was a log structure on the Sixth Concession, Roxborough, and Mr. Gordon preached there the third Sunday of every month. Two services were conducted, the first in the Gaelic tongue and the second in English. This practice was continued and only reluctantly abandoned by the Kirk Session in 1902, because of "declining attendance at the Gaelic service".

In the 1860s a frame building was constructed beside the log church. The spartan furnishings of the new building consisted of blocks of wood and planks for seats. No organ or other musical instruments were allowed in the church, and the singing of Psalms (Hymns) was under the direction of a precentor.

Rev. John MacKenzie was minister from 1875 to 1898 and on 13th July 1897 he requested permission to build a brick church in Moose Creek village. A lot was purchased and the cornerstone laid by Rev. H. D. Leitch of St. Elmo, moderator of the congregation, on 24th July, 1900.

The current Kirk Session consists of Rev. Dr. Iver D. MacIver, of St. Andrew's Church, Maxville, Interim Moderator; Mr. Harvey J. Reichelt, CD, MA, student minister; John K. MacLean, Session Clerk; Archie Buchanan, representative Elder to the Presbytery of Glengarry; Charles E. Blair, Alex McLean, Angus Bethune and Kenzie MacCuaig, elders.

Dance Teacher Died In Scotland

While holidaying in Edinburgh, Scotland, Miss Carrie Biggers died suddenly August 28 in the city of her birth.

In her earlier years a champion highland dancer in Scotland, Miss Biggers had been a prominent dance teacher in Scotland, the U.S. and Canada. While a resident of Montreal she had taught dance classes here some 30 years ago and she will be remembered by many of her former pupils.

GLEN ROBERTSON

Students from here that left to further their education: Miss Joanne Sauve to St. Lawrence College, Cornwall; Andre Poirier to Canton College, Canton, NY; Miss Paulette Larocque, as costume designer, Montreal. The Misses Micheline Lefebvre, Carmelle Lalonde and Gerard Renaud all to Algonquin College, Ottawa.

Mrs. Annie Robinson had as her weekend guests, James and Nancy Harvey, friend Maureen Bean, Belleville; also Mr. and Mrs. Douglas Robinson, son Gordon, Peterborough.

Mrs. Jean Marie (Nancy) Ryan and children, Darryl, Dale and Tracy were on holidays at their grandparents, Mr. and Mrs. W. T. Borror before leaving from Uplands Military Airport, Ottawa, to join M. Cpl. Ryan at Lahr, Germany, where they expect to be stationed for four years.

Miss Huguette Delage spent the weekend with her parents Mr. and Mrs. Rolland Delage.

LOOKING FOR EMPLOYMENT

Check Our Classified Ads

CLASSIFIED

THE STORMONT, DUNDAS and GLENGARRY COUNTY BOARD OF EDUCATION

requires immediately

Occasional Teachers to relieve regular teachers in Elementary Schools

Please specify schools and grade levels preferred, if applicable.

Minimum rate for qualified teachers is $28 per day.

Applications will be received by H. K. MacLennan, superintendent of education, Stormont, Dundas and Glengarry County Board of Education, 305 Baldwin Ave., Cornwall, Ont. K6H 5S6.

T. R. LEGER,
Director of Education,
Fraser Campbell,
Chairman.
37-1c

THE STORMONT, DUNDAS AND GLENGARRY COUNTY BOARD OF EDUCATION

requires immediately

CHAR-LAN DISTRICT HIGH SCHOOL

Full-time clerk typist to work in library. May be for a limited period of time only. Salary range $4,200-$5,800.

Applications will be received by MR. D. M. C. SHAW, Principal, Char-Lan District High School, Williamstown, Ont., Tel. 613-347-2441.

37-1c

MAXVILLE COMMUNITY ARENA

requires

MANAGER-CARETAKER

for 1973-74 season

Duties to include care of arena and canteen

Apply by September 24, stating weekly salary expected, to VERNA MacGREGOR, Box 277, Maxville, Ontario.

37-2c

K of C BINGO

EVERY SUNDAY

JACKPOT $70

DOORS OPEN AT 7.00 P.M. SHARP

R. RANGER

Plumbing and Heating

312 Main St. S., Alexandria

- OIL HEATING SYSTEMS
- BATHROOMS and FIXTURES
- WATER PRESSURE SYSTEMS
- COMPLETE INSTALLATION

Tel. 525-2493 for Satisfactory Service

37-1c

NOTICE

TOWNSHIP OF CHARLOTTENBURGH

re - Registration For Minor Hockey

Ages—from 6 to 16 years as of Jan. 1, 1974
Registration Fee—$3 per child or maximum $7 per family

Closing Date September 21, 1973

Also, interested parents are needed to act as referees and coaches as well as committee members of the newly formed Charlottenburgh Minor Hockey Association.

Return this notice with name to Charlottenburgh Minor Hockey Association, Williamstown, Ont.

36-2c

GLENGARRY SOCCER LEAGUE

Annual Supper And Awards Night

Friday, September 21st

7.30 p.m.

in the Cafetorium of GDHS

Admission: $1.50 per person

Tickets available from any coach

36-2c

VIANDES SABOURIN MEATS

G. SABOURIN, Prop.

Main St. South — We Deliver — Tel. 525-1818

Fresh LOIN PORK CHOPS	lb.	1.19
Fresh LOIN PORK ROAST	lb.	1.09
Maple Leaf BACON, Vac. Pkg.	lb.	1.29
Legrade PICNIC HAM	lb.	89c
Picnic Style SHOULDER ROAST PORK	lb.	89c
ROUND STEAK	lb.	1.79

We Specialize in Custom Cutting and Wrapping

Harvest Supper

ST. MARY'S PARISH

GREEN VALLEY

Green Valley School Auditorium

MENU:

Turkey, Meatballs, Ham

Vegetables, Coleslaw and Assorted Pies

Sunday, September 16th

4.30 to 8.30

TAKE OUT ORDERS AVAILABLE

Tel. 525-3660

Ad Compliments CREVIER'S DINER

37-1c

STARTING

SEPTEMBER 15th

MILK

WILL BE 38c PER QUART

DELIVERED DAILY

by

MAPLE LEAF DAIRY

Tel. 525-1378

36-2c

PLANNING A WEDDING ?



— SEE —

ROBERT OF ALEXANDRIA

AND SEE THE LATEST IN CANDID WEDDING PHOTOGRAPHY

10% OFF ALL WEDDING INVITATIONS

Large Studio At Your Disposal

Tel. 525-3831 75 Lochiel St. East

Member of Professional Photographers of Canada, Inc.

Menard Fairway Centre LIMITED

ALEXANDRIA TEL. 525-2207

JACKETS

Ideal for fall days. Vinyl jackets. Size 4-6x. Reg. 7.99.

4.97

MEN'S SOCKS

100% stretch nylon socks. Fits size 10-13.

47c

LADIES' BLOUSES

Long sleeve patterned, tailored blouse. Permanent Press. Reg. to $8. Sizes 6-18.

2.97

WRANGLER JEANS

Yes! We got a good shipment in! The newest styles too! Hurry and get yours now.

BOYS' JACKETS

Boys' denim or vinyl Jackets, sizes 8-16. Greatly reduced.
Denim 3.77
Vinyl 5.77

NORTH STAR JOGGERS

We can now supply all your needs, leather Joggers, as you like them, in your size and color too. Come in now!

WINTER WEAR

- Beautiful fur trimmed coats
- Latest furry Bomber Jackets
- Warm and snug ski-doo Suits
- Girls' fun fur coats

Come in and see the newest styles! Remember a small deposit will hold any garment of your choice.

- Social and Personal -

Mrs. Harry Watts of Verdun and friends motored to Prince Edward Island and spent two weeks at Ocean View cottages and Cavendish.

Mr. and Mrs. Jean Guy Roy of Alexandria spent the Labor Day weekend in Niagara Falls and Kingston.

Mrs. Edna Raab, Ft. Myers, Fla., Mrs. J. R. Black, Bainsville and Mr. and Mrs. Donald Ross, Lancaster, visited Mr. and Mrs. William Roberts, Laconia, New Hampshire, last weekend.

Mrs. W. E. Ballantyne of Burlington spent last week with her mother, Mrs. R. J. Graham and other members of her family here.

Gordon MacPherson and Ernie MacMillan enjoyed a holiday in the Maritimes coming home by the U.S. and Niagara Falls.

Mr. and Mrs. John D. MacMillan and Elsie visited in Vernon with Mr. and Mrs. Douglas E. MacMillan.

Visitors with Mrs. Doreen MacMillan were her daughter, Mrs. John Blythe, Mr. Blythe and Heather of Verdun.

Mr. and Mrs. John McBain, Lancaster, visited last week in Deep River with Mr. and Mrs. Allan Conley.

Weekend guests with Mrs. Florence Villeneuve were Mr. and Mrs. Tom Lowe and Jeffrey, Mr. and Mrs. William Villeneuve and Aaron of Ottawa and Miss Barbara Villeneuve who is leaving to spend a year in France. Miss Donna Gormley is now residing with Mrs. Villeneuve while commuting to Cornwall.

Visitors with Mrs. D. D. McKinnon were Mr. and Mrs. Henry Marcotte, Wisconsin; Mrs. Jemima Robson and Miss Hattie Campbell, Pointe Claire; J. K. MacLeod, Mrs. Mabel McLeod and Mrs. Rod MacLeod, Kirk Hill.

Weekend guests of Mr. and Mrs. Mervyn MacDonald, Green Valley were Mr. and Mrs. Tony MacDonald and Kevin, Prescott; Mr. and Mrs. Ed Allinott, Tracy, Travis and Tammy of Smiths Falls; Valerie MacDonell of Ottawa and Miss Maureen Shea of Cornwall. Blair MacDonald left by motor Sunday morning for Edmonton.

Charles McDonald of Detroit and Donald McDonald of Montreal were with Mrs. J. S. McDonald, Green Valley, while here to attend the funeral of J. J. Kennedy.

AUCTION SALE

37 HEAD HOLSTEIN CATTLE and FARM IMPLEMENTS

LOT 6, 9th CALEDONIA
3 miles west of McCrimmon

SATURDAY, SEPT. 29th at 1 p.m.

Gerald Ouimet, Prop.
Albert Faubert, Auct.

37-1c

MARRIED

McINTYRE—BREYER

Miss Jean Breyer, youngest daughter of Mr. and Mrs. Ralph Breyer of Martintown, Ont., was united in holy matrimony to Thomas Lorne McIntyre son of Mrs. Grigor S. McIntyre and the late Mr. McIntyre at Lancaster, Ont., Sept. 7th at seven o'clock. Rev. Kenneth H. McDonald officiated.

AUCTION SALE

OF GOOD HOUSEHOLD FURNITURE and ANTIQUES

AT 1023 CAMERON ST., HAWKESBURY, ONT.
Next to the Uniform Factory

Saturday, September 22nd

12 noon

ALBERT FAUBERT, Auctioneer, Tel. 525-2182, Alexandria, Ontario
OMER MENARD, Prop., Hawkesbury, Ont., Tel. 632-8708

37-1c

Atlas Specials

EFFECTIVE THIS WEEK
EFFECTIVE SEPT. 10 to 30th

Ban Spray Deod. 6½ oz. Reg. 1.40 Special 98c	Band-Aid 100's Reg. 1.75 Special 86c
Pardec Multivitamin 16 oz., reg. 3.75 Special 2.24	Maalox, 1200 suspension, Reg. 2.17 Special 1.21
Vaseline Bath Beads 16 oz. reg. 1.59 Special 94c	Johnson's Baby Powder, 24 oz., reg. 1.89 Special 98c
Cepecal, 22 oz. Reg. 1.84 Special 99c	F.D.S. Feminine Deod. Spray, 3 oz. Reg. 1.85. Special 1.04
Pals Vitamins Plus Iron 100's. Reg. 4.93 Special 2.73	Pals Multivitamins, 60's Reg. 3.39 Special 1.87

For excellent work and fast service have your pictures developed at

ALEXANDRIA DRUGMART

5 Main St. Tel. 525-2525



Couple Will Reside At Maxville

RUNIONS—McDONAALD

On Saturday, August 11, at St. Margaret of Scotland Church, Glen Nevis, Miss Anne Christine McDonald, daughter of Mr. and Mrs. Ranald V. McDonald was united in marriage to John Cameron Runions, son of Mr. and Mrs. Hector Runions of Maxville Reverend P. Breton officiated

Given in marriage by her father, the bride wore a traditional full length empire waisted gown with train featuring a sheer inset at the neckline with a high lace collar. Full length sleeves were finished with a five button cuff. Her shoulder length veil was held in place by a pearl tiara. The bride carried a bouquet of carnations and red roses

Miss Edna Runions, sister of the groom was maid of honor. Bridesmaids were the bride's sister, Miss Sheila McDonald, Miss Linda O'Brien of Alexandria and Miss Christine Brach of Cornwall. They were attired in identical flowered chiffon gowns in pink, green, blue and yellow respectively. The bridal attendants carried baskets of dried flowers.

Best man was George Runions, brother of the groom. Ushers were Glen Runions, brother of the groom and Stuart and Bruce McDonald, brothers of the bride.

Following the reception Mr. and Mrs. Runions left for their honeymoon to the Maritimes. The bride travelled in a white blazer and skirt with corsage of pink and mauve carnations.

The bride and groom will reside at RR1 Maxville.

Church Services

The Services of Worship for the United Church of Canada for Sunday, Sept. 16th are: Alexandria 9.30 a.m. Sunday School begins this Sunday at 9.30 a.m. Coffee hour follows the Church Service; Dalhousie Mills 11.15 a.m.; East Hawkesbury and Glen Sandfield at Glen Sandfield 8 p.m.

Services for the St. Lawrence Pastoral Charge are: Combined service at Knox United, Lancaster, 11 a.m. conducted by Mr. George Tomita.

Zion United Church, Apple Hill, is celebrating the 84th anniversary of the congregation on Sunday, Sept. 16th. Services at 11 a.m., guest preacher Rev. Wm. Kennedy of Knox United Church, Lancaster, and at 8 p.m. when the guest preacher will be Rev. Robert Pentinga of Knox United Church, Cornwall.

SKY-HI DRIVE-IN

FRI., SAT., SUN., SEPT. 14, 15, 16

"Boxcar Bertha"
Barbara Hershey

— ALSO —

"Unholy Rollers"

RESTRICTED

FRI., SAT., SUN., SEPT. 21-22-23

"Trinity Still My Name"

— ALSO —

"THE OTHER"

Recommended as adult

Pallbearers At Funeral

Pallbearers at the funeral of the late Mrs. Leslie Sloan held on Saturday, August 25th at St. Anthony's Church, Apple Hill, were: Albert Piette, John Hugh Sloan, Angus McRae, Allan MacDonald, Carl Lapierre and Wallace McIntosh.

Brownies, Guides Need Leaders

There will be a meeting Monday, September 24th at 7.30 p.m. in the Legion Hall for all mothers and interested parties concerning the future of the Brownies and Girl Guides of Alexandria. The future of this organization is in jeopardy due to the lack of leadership. Please attend.

Approaching Marriages

CRAWFORD—SHIELDS

Mr. and Mrs. Steward Crawford, Monkland, are pleased to announce the approaching marriage of their daughter Wendy, to Bill Shields, son of Mr. and Mrs. Erwin Shields, Maxville. The wedding will take place October 20th, 1973, at four p.m., in Zion United Church, Apple Hill.

CROWE—MAZEROLLE

Mr. and Mrs. Robert Jay Crowe, Summerstown, wish to announce the forthcoming marriage of their daughter Katherine Ann to Robert Real Mazerolle, son of Mr. and Mrs. Alyre Mazerolle of RR1 Cornwall. The marriage to take place on September 22nd, 1973, at St. Andrews United Church, Williamstown, at 4 p.m.

Scouts And Cubs Begin Season

The Lancaster Cubs and Scouts will register for the new season on Monday, September 17th from 7 to 8 in the evening, in St. Joseph's Church Hall.

The registration fee is $4.50 for each boy. As a parent's signature is required, it would facilitate things if the boys were accompanied by at least one of their parents.

Mrs. Gerald Girling, who resigned last June as cub mistress and was then elected to fill a vacancy on the group committee executive has been appointed director of scouting. The new cub master is Joseph Reibesteyn of Alexandria.

Rolland Dubeau of Lancaster has been appointed scout leader replacing Charles Rogers Sr., who desired to be relieved of the office he filled so enthusiastically last season.

Couple Married

MOONEY—MacDONALD

The marriage of Mary Teresa Mildred MacDonald to John Livingston Mooney took place in St. Jude's Church, Hawkesbury, on Saturday, June 30th, at 8.30 p.m., Reverend Harold Conway, OMI officiating.

The bride is the only daughter of the late Major James R. MacDonald, MC, ED and Mrs. MacDonald of Vankleek Hill, and the groom is the son of the late Mr. and Mrs. David Mooney of Vankleek Hill.

The bride was given in marriage by her brother Gerald of Montreal, and wore a floor length gown of white peau de soie, with mandarin collar and wrist length sleeves, trimmed with maribou, and a white picture hat. She carried a cluster of Shasta Daisies and pink roses. Her only attendant was Mrs. Duncan MacDonald of McCrimmon, who wore a floor length gown of rose crepe, and carried a bouquet of Shasta Daisies.

The groom was attended by his brother Edgar of Kingston.

Following the ceremony at the church, a reception was held at the home of the bride's mother, after which the happy couple left on their wedding trip.

Relatives from a distance attending were Mr. and Mrs. R. A. Stevenson and son John of St. Catharines, Mr. and Mrs. J. Darling, Toronto, and Mr. and Mrs. Edgar Mooney and family, Kingston, Miss Flora MacDonald, Detroit, Kenneth MacDonald, Edmonton, Gerald MacDonald, Montreal, Bruce MacDonald, Winnipeg, Mr. and Mrs. Robert MacDonald, and family, Aylmer and Mrs. Hugh D. Cameron, Pittsburgh, Pa.

Enrolment . . .

(Continued from page 1)

ports Principal Ken Emond, the enrolment is up six from last year to 170 students. Teachers are: K. Mrs. Mary MacDonald; Grades 1-2, Miss Carol Darling; 2-3, Mrs. Judy Mason; 4-5, Miss Lucy MacPhee; 6-7, Mrs. Isabel Fraser; 7-8, Mrs. Edna MacDougall and Mr. Emond; French, Mrs. Alice Grant; Music, Mrs. Mary Barkway, Remedial, Mrs. June MacGregor.

At St. Raphael's, the planning was to house kindergarten to Grade ten in the Iona Academy building but renovations at school opening were incomplete so K to Grade three are still in the three-room St. Raphael's school. There are 72 pupils there with Principal Mrs. Coleen Kennedy teaching Kindergarten, Grades 1-2, Mrs. Hilda Benton and 2-3, Mrs. Connie Henderson.

In Iona Academy there are 170 students at present informs Principal George Lagrue. On staff are: Grade 4, Mrs. Colleen MacDonell; 5, Miss Valerie Payment; 6, Cuthbert McDonald; 7-8, Ronald Lajoie, Mrs. Mary Decoeur and Michel Levac; 9, Mrs. Ursula Conroy and 10, Miss Elizabeth Goddard; Phys. Ed., Carl Rines; French and Music taught by staff members.

Glen Walter Public School has an enrolment of 95 students, up 20 due to the closing of Summerstown Public. Principal David McClary teaches Grades 7-8; Miss Carole Benton has 4, 5, 6 and Mrs. Maureen Hart teaches 1, 2, 3. Walter Nowickyj teaches French, Mrs. Rachelle Villeneuve, Music and Mrs. Georgina Mitchell Remedial Reading.

Both Public Schools in Lancaster have 72 pupils with the Principals acting as full time teachers. In Lancaster, Principal Mrs. Lillian Munro teaches 4, 5 and 6; Mrs. Helen MacDonald has 1, 2, 3 and Robert Nichols teaches 7 and 8. In the Township School Area Principal, Huntley McDonell teaches 4, 5 and 6; Mrs. Betty MacDonald, 1, 2, 3 and Mrs. Marion McMaster 7 and 8. Walter Nowickyj teaches Music at both schools.

There are 14 pupils at Harmony Glen taught by Mrs. Ruth Stimson assisted by Mrs. Alice Williamson.

WED. - SAT. SEPT. 12 - 15

"Shamus"
Burt Reynolds, Dyan Cannon

— ALSO —

"A Reflection Of Fear"
(ADULT ENTERTAINMENT)

SUN. - TUES. SEPT. 16 - 18

'The Last Picture Show'

— PLUS —

"The Buttercup Chain"

WED. - SAT. SEPT. 19 - 22

Walter Matthau, Carol Burnet in

"Pete 'n' Tillie"

— ALSO —

"Limbo"

(ADULT ENTERTAINMENT)

Died At Vankleek Hill

A native of the Dalkeith area, Miss Mabel McLeod died Thursday,, Sept. 6th, at the Vankleek Hill Nursing Home.

She was a daughter of the late Mr. and Mrs. Duncan Cameron McLeod, formerly of Dalkeith, and is survived by one brother, Norman McLeod of Vankleek Hill.

The funeral service was held Saturday at the Hillcrest Funeral Home. The service was conducted by Rev. Wm. Scott. Interment was in the family plot in St. Columba Presbyterian Church cemetery, Kirk Hill.

Pallbearers were Alexander, William and A. K. MacLeod, Irvin Bond, Jos. Stewart and William Willis.

French . . .

(Continued from page 1)

room. The principal is Rejean Lefebvre and teachers are: Grade three, Mrs. Louise Titley, Mrs. Paulette Marleau and Mrs. Francine Mallette; Grade four, Mrs. Gloria Poirier, Mrs. Diane Theoret, Mrs. Denise Vaillancourt; Grade five, Mrs. Genevieve Lacroix, Mrs. Irene Periard, Mrs. Christianne Joanette; Grade six Mrs. Gisele Lafrance, Miss Monique Lemieux; Spec. Ed., Mrs. Aline Lalonde and Library, Mrs. Therese Bourdon.

Mrs. Francine Richer is Principal of St. Joseph's School whose enrolment is down to 210 from 285 last year, due as we mentioned earlier to a transfer of students. The teachers are, Kindergarten, Mrs. Denise Lavigne, Mrs. Marie Therese Theoret and Mrs. Gilberte Bellefeuille; Grade one Mrs. Pierrette Campeau, Mrs. Suzanne Menard and Miss Desneiges Ranger; Grade two, Miss Agathe Binette, Miss Ginette Huard, Mrs. Manon Sauve; Remedial, Mrs. Laurette Massie.

St. Mary's School in Green Valley has an enrolment of 200 under Principal Denis Vaillancourt. His teachers in order from K. to Grade six are, Miss Claire Valade, Mrs. Jeannine Boileau Mrs. Estelle Lefebvre, Mrs. Lise St. Laurent, Sr. Rose Lacroix, Gilbert Seguin and Mrs. Hilda Brunet. Sr. Elaine Desroches is part time librarian and part time remedial.

Ecole Carriere in Glen Robertson has an enrolment of 160, reports Principal Gilles Joanette, down 13 from last year. They have new playground equipment to start off their term. Teachers from K to Grade six are: Miss Pierrette Sauve, Mrs. Micheline Lobb, Miss Rachelle Sabourin, Miss Paulette Seguin, Andre Brunet, Mrs. Patricia Decoste and part time librarian is Mrs. Therese Bourdon.

Enrolment at St. Therese in North Lancaster is down 15 to 145. Maurice Leger is Principal there, and the teachers from K to Grade six are: Mrs. Odette Bedard, Mrs. Odette Brunet, Mrs. Monique Lefebvre, Miss Colette Cardinal, Miss Pauline Cardinal, Mrs. Diane Fraser and Donald Menard.

Principal Jean Pierre Bourdeau reports 142 registered at St. Joseph's School in Lancaster, the same as last year. Teachers from K to Grade six are: Mrs. Andree Flaro, Mrs. Irene Marcil, Mrs. Emilia Cardinal, Mrs. Claudette Mondeux Miss Diane Gravelle and Miss Helene Hamelin. Mrs. Marie Berthe Prieur has special Ed.

Maxville has 110 students in St. Bernard's School with Sr. Jeanine Bissonnette as Principal. The teachers from K to Grade six are: Mrs. Jeanine Lalonde, Mrs. Lorraine Bonville, Mrs. Madeline Boulerice, Mrs. Francoise Denis and Mrs. Agathe MacAlear.

At Sacred Heart School in Martintown the enrolment is 84. The Principal is Roger Frappier and teachers are: Sr. Jeanine Girard, Mrs. Lilliane Ricard, Mrs. Yvonne Besner and Miss Helene Hamelin.

There are seven pupils in the French speaking room at Harmony Glen School with teacher Mrs. Paul Emile Viau.

TELL YOUR DEALER YOU READ IT IN THE "NEWS"

Border Drive-In

CURRY HILL, ONT.

FRIDAY, SATURDAY, SUNDAY SEPT. 14, 15, 16

"MASSAGE PARLOR '73"

— PLUS —

"I AM SANDRA"

— ALSO —

"HOW MUCH LOVING DOES A NORMAL COUPLE NEED?"

RESTRICTED

FRI., SAT., SUN. SEPT. 21, 22, 23

"THE ROOMMATES"

— ALSO —

"DUEL OF THE IRON FIST"

— PLUS —

"THE BIG BUST-OUT"

RESTRICTED

Buy for now
Lay-away for next year
WEDDING GOWNS
$44.00

Choose a superb wedding gown in our magnificent "DREAM ROOM" reduced from regular stock—VALUES TO $150. Elegant lace trims—beautiful fabrics—attentive service. Hurry for best selection!

Shop Evenings Thurs. and Friday 'Til 9 p.m.



Vogue

THERESA PITRE Bridal Consultant 932-1312

Vogue Shoppe 500 Montreal Road Cornwall

ALEXANDRIA Discount Department Store

58 MAIN ST., ALEXANDRIA TEL. 525-2677

BOYS' and GIRLS' LEATHER SHOES 1.95
Sizes 5 to 4 black and brown only

BOYS' JACKETS 1.98 up
Sizes 4 to 16. Asst. colors

GIRLS' BLOUSES 2.95
100% nylon tricot, sizes 8 to 14, asst. colors

LADIES' SLACKS 3.95
Stretch Flare, sizes 8 to 14 only

We have a complete line of Paris Star Sports Wear for Ladies

MANY OTHER ITEMS AT DISCOUNT PRICES IN STORE
LOCATED NEXT TO GARRY THEATRE

Lose weight for the last time with the Canadian Family Meal Plan.

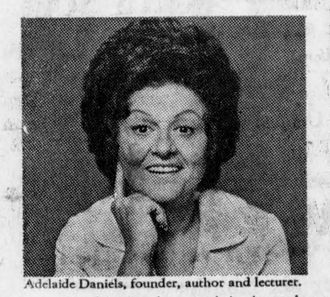

Adelaide Daniels, founder, author and lecturer.

It's about time we stopped kidding ourselves! Thousands upon thousands have lost weight successfully with the Canadian Family Meal Plan for weight watchers. Isn't it time you too lost that extra weight? Join a class today and find out how the tasty, nutritious meals of the Canadian Family Meal Plan for weight watchers can help you to your Ideal-Weight. What is more you'll discover the delicious calorie-reduced recipes that will help keep you slender after you've lost. Join a class today and do yourself a favor . . . *lose weight for the last time.*

Just $5 the first week
only $2 a week thereafter.

Weight Watchers of Ontario Limited
491 Lawrence Avenue W., Toronto 20

Special rates above apply to classes in counties of Glengarry, Prescott, Russell, Carleton, Lanark, Stormont, Dundas, Grenville and Renfrew.
MEMBER OF THE CANADIAN ASSOCIATION OF ORGANIZATIONS FOR WEIGHT WATCHERS

ALEXANDRIA Wednesdays, 7.30 p.m., St. Joseph's School
CORNWALL Thursdays, 7.30 p.m., Knox United Church,
CORNWALL Tuesdays, 7.00 p.m., YM - YWCA, 412 - 5th St.
108 - 2nd St. E.

News from Here and There

LANCASTER

Guests of Mr. and Mrs. Edgar McCuaig were Mr. and Mrs. Doug Hershaw of Montreal; their daughter Mrs. Garth DcDonald, Mr. McDonald and family of Cornwall, also their daughter Mrs. George O'Connor and Mr. O'Connor of Verdun, Que., who had just returned from a trip to Niagara Falls and Plattsburg.

Miss Melanie Urquhart of Chambly, Que., spent a month with Mrs. C. T. Upton, East Front and returned home with her parents Mr. and Mrs. Eric Urquhart on Labor Day.

Mrs. Ivan Cormier and children who spent the summer visiting her mother Mrs. Hazel McCreadie have returned to their home in Smithers, BC.

Dr. and Mrs. Donald Watt of California; Clinton Watt of Toronto; Miss Martha Watt and Mrs. Robert Douglas of Hamilton, spent a few days visiting their brother J. C. Watt, Mrs. Watt and family and other relatives in the Lancaster area.

Mr. and Mrs. Denis Brunet of Cornwall visited her parents Mr. and Mrs. Jean Poirier on the holiday weekend.

Mr. and Mrs. Harry Wygergangs and family spent last Tuesday in Ottawa.

Mrs. Frank Aldridge and Mr. Aldridge had her sister Mrs. Margaret Newington of Montreal visiting them. She also visited her sister Mrs. D. H. Morrison and Mr. Morrison at Bainsville.

Roy Calder of Montreal and his sister Miss Mary Calder of Ottawa spent part of last week at her farm home in the Third Concession of Charlottenburgh.

Sunday guests at the Pattingale home were Dr. and Mrs. P. Donald Grant of Summerstown; Mrs. John MacDonald, Mrs. Bernard McIntee of Cornwall; Miss L. McDonald of Coteau; Miss L. Kelly and Michael Kelly of Valleyfield; Grant Pattingale left to spend a few days in Park Hill, Ont., with Mr. and Mrs. R. J. Pattingale and Sarah who spent part of their holiday at Cornwall and Lancaster.

Mr. and Mrs. Pat Hubbard and Mrs. Ed Hunter of Maxville called on Lancaster friends last Thursday.

Mr. and Mrs. Rae McCallum and children of Thetford Mines, Que., spent the holiday weekend with his mother Mrs. Margaret McCallum who also had her niece Nora Johnson of Gladstone, Manitoba, visiting her for a couple of weeks.

Mr. and Mrs. McKell Fraser and family of Ottawa, visited his mother Mrs. T. Scott Fraser.

Mrs. Margret Ronald and Mrs. Bond of Montreal, spent Friday with Mrs. Laurie Brunet.

Mrs. W. H. Tett, Honor, Alex and Martha of Brockville, spent a few days with her parents Mr. and Mrs. J. C. Watt and family.

Mr. and Mrs. Mario Gareau have have returned from a trip to Pittsburg, Penn.

Mrs. Harold Black and Miss Sandra Black of Cornwall and Miss Janet Cattanach of Montreal, called on friends in Lancaster on Saturday.

Mrs. Lillius McLennan and Mr. and Mrs. William Cumming accompanied a group of National Federation of nurses who left last week on a twelve day conducted tour of Russia.

AVONMORE

MEMBERS OF FIRST AND LAST NURSING CLASSES

At the fiftieth graduation exercises for the School of Nursing, Ottawa Civic Hospital, held last Thursday evening at the Ottawa High School of Commerce auditorium, the past met the present in an interesting way.

Miss Jean Morrison, of Avonmore, who was a member of the Ottawa Civic Hospital School of Nursing's first graduating class in 1925, was present at last Thursday night's function at which her close friend, Mrs. Mary Irene MacMillan, was a member of the graduating class. It so happens that the 1973 graduating class is the last class to graduate from the Ottawa Civic. In this way Miss Morrison was a member of the first graduating class and Mrs. MacMillan a member of the final class.

Mrs. MacMillan is the wife of Donald MacMillan, a son of the late Mr. and Mrs. John A. (Carp-MacMillan, of Avonmore. Mrs. MacMillan was the former Irene Campbell, the daughter of Mrs. Stanley Campbell, Maxville, and the late Mr. Campbell. Mr. and Mrs. MacMillan and their family reside in Ottawa.

Two Avonmore girls were also members of the 1973 graduating class. They were Miss Kathleen Ann Delaney, daughter of Mrs. Vincent Delaney and the late Mr. Delaney and Miss Linda Jean Kyle, daughter of Mr. and Mrs. O. A. Kyle.

During the ceremonies Miss Kyle received the Ottawa Civic Hospital's special prize for Nursing of Adults. Seven other special prizes were awarded.

Mrs. MacMillan was one of ten graduates cited for Honorable Mention.

There were 112 graduates in this year's class.

DALKEITH

Visitors at the home of Mr. and Mrs. R. D. K. MacLeod and George were Misses Shirley MacDonald and Lorraine MacLeod, Montreal; Mr. and Mrs. Donald Norman MacLeod and daughter Gillian and Miss Flora MacLeod, Ottawa.

Mr. and Mrs. J. K. Munroe and sons Allan and Johnnie had as callers on Sunday Mr. and Mrs. Paul Schai, Montreal and Mr. George Fulton, Dalkeith; Mr. and Mrs. Dean Munroe, Cornwall; Mr. and Mrs. Campbell MacGillivray, Kirk Hill and Garrie Howes, Port Hope.

Mr. and Mrs. Douglas J. MacMillan and Mrs. Grace MacLennan are on a motor trip down through the Maritime Provinces with Carlyle MacMillan, Ottawa.

Mr. and Mrs. Campbell MacDonald and Miss Marjorie MacDonald attended the marriage of Mrs. MacDonald's niece Pamela Snow and Wayne Swallow in Toronto. On Sunday they motored to Guelph where Marjorie has again entered University.

Murray MacDonald has returned to Queen's University, Kingston, after spending the summer holidays in the area.

Miss Norah Obleman spent a few days at the home of her brother and sister, Miss Katherine and Gordon Obleman.

Mr. and Mrs. Archie MacGillivray accompanied Mr. and Mrs. Robert Campbell, Laggan to attend the marriage of their nephew R. B. Cameron and Miss Nancy MacIntosh at Oromocto, New Brunswick. Their sister Mrs. Betty Boyd, Manitoulin who also attended the wedding is visiting in the community with relatives and friends.

Rev. and Mrs. Wm. MacLean, Ottawa, spent the weekend with Mr. and Mrs. Norman J. MacLeod. Rev. Dr. MacLean conducted the morning service of worship at Knox Presbyterian Church, Vankleek Hill.

Mrs. Dougal MacLeod and Mrs. John MacRae Laggan, motored to Ottawa to visit Mr. MacRae who is a patient in the Ottawa General Hospital. We wish Mr. MacRae a speedy recovery.

Miss Linda Lajoie of the Royal Victoria Hospital, Montreal, spent the weekend at her home here.

ST. ELMO

Mr. and Mrs. Duncan MacLean have returned home after enjoying ten days' holiday to Victoria, BC.

Recent visitors with Mr. and Mrs. Cameron MacGregor were Mr. and Mrs. Ivan MacRae, Chatham, Ont.; Mr. and Mrs. Dan C. MacKercher, Montreal; Errol MacKercher, Burlington, Ont.; Julie Tabram, Cornwall and Mr. and Mrs. Bob Wilson, Ottawa.

Mr. and Mrs. Jim MacLean and Timothy, Ottawa, visited Mr. and Mrs. Duncan MacLean for the weekend.

Mr. and Mrs. Eddie Hunter spent three days visiting Mr. and Mrs. John MacLean, Ottawa and other members of their family. Margaret and Ted Hunter spent the weekend with their parents.

Barbara McEwen has returned to Guelph University to continue her studies.

Mr. and Mrs. Ken Milton, Moncton, NB, have returned home after spending a few days visiting Mr. and Mrs. Robin Fjarlie and attending the Fjarlie-Smiley wedding.

Bainsville WI Hears Talk On African Violets

The Bainsville branch of the WI held their September meeting on Aug. 29th, a week in advance, on the lawn at the home of Mrs. Lloyd McRae. Nineteen members and eight guests answered the roll call—"Name a simple invention you wouldn't be without". From housewives answers were varied. Mrs. Greta Gardner commented on the motto "To learn to sow to reap and mow and be a farmer's boy". In the absence of the secretary, Mrs. Harold Fourney, Mrs. Mac Robertson recorded the minutes. It was announced during the business period that the hall was rented for a shower and the UCW super in September. The "training school" was discussed but no members could attend as leaders. Mrs. Don Simmons was elected delegate to the area convention, Oct. 18, 19, at Cornwall and the alternate is Mrs. Archie Robertson. Mrs. Adrien Leroux was chosen on the Bainsville entertainment for "promotion day". Mrs. Charles Rogers conducted an interesting quiz "Do you know your farming?" Mrs. Lloyd McRae introduced our guest speaker Tony Djurin of Green Valley, an expert on African violets. He stated the violet was picked up growing wild in Africa about eighty years ago and was introduced into North America about 1921. The members gleaned many tips on the growing of this beautiful plant and some members purchased different varieties Mr. Djurin was selling. Mrs. Don Simmons thanked our guest, presenting him with a gift.

Tea was served by hostesses Mrs. Lloyd McRae and Mrs. John Kerr, assisted by Mrs. Ron McRae, Mrs. G. Shepherd and Mrs. Lloyd Rozon. The next meeting will be held at the home of Mrs. Rufus Carr in Huntingdon on Wed., Oct. 3rd. All members contact Mrs. Don Simmons to arrange for transportation (cars leaving Bainsville 10 a.m.)

Rosario Hamelin Died At Dalkeith

A resident of the Dalkeith area, Rosario Hamelin died at his home on Friday, August 24th.

He was born in Glen Nevis 73 years ago, the son of the late Alphonse Hamelin and his wife, Josephine Latour.

He is survived by his wife, the former Orise Pharand and one son, Lucien of Dalkeith.

He also leaves two sisters, Mrs. Oscar Ouimet of Dunvegan and Mrs. Fortunat Ouimet of Maxville.

The funeral was held on August 27th from the Aime Marcoux Funeral Home to Sacred Heart Church where Rev. Raymond Dumoulin officiated at the funeral service. Burial was in Sacred Heart Cemetery.

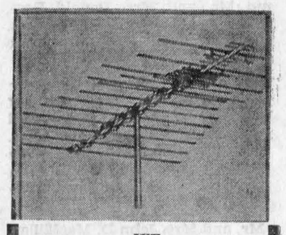

WE SPECIALIZE IN ANTENNA and ROTOR SALES and INSTALLATION

CLEMENT FURNITURE

Tel. 525-1267 Alexandria

37-tf

Vitrerie Theoret Glass

MAIN ST., GREEN VALLEY

WE SUPPLY and INSTALL

STORE FRONTS — ALUMINUM DOORS and WINDOWS — CAR GLASS — THERMOS PANES PLEXIGLASS — MIRRORS — TABLE TOPS SHOWER DOORS, GLASS OF ALL TYPES

Authorized Dealer for KAISER ALUMINUM SIDING

LEO B. THEORET, Prop. Tel. 525-2704

45-tf

HYDRAULIC BARN CLEANER

Hydraulic unit and motor inside building. This sort of drive eliminates the gears, belts, clutches, friction discs and wear and tear of parts. Swing with cylinder.

CO-OP Prefab Silo

BUTLER

Three cable silo unloader and distributor
Bottom discharge sileage unloader
DION
Self unloading forage boxes

L. Lauzon

FARM MACHINERY DEALER
SALES and SERVICE
57 Kenyon St., Alexandria, Ont.
Tel. 613-525-1937

19-tf

A MAJOR OIL COMPANY

REQUIRES A MAN

TO TAKE OVER

An established sales agent business in the Alexandria area. We offer over average commissions, good equipment, top quality products and full support. Although experience in petroleum products would be preferable, we will accept applications from individuals with the ambition to become independent business men.

Reply in confidence to

P.O. Box 1013, Alexandria, Ont.

ATTENTION: MR. G. A. VILLENEUVE

36-4c

Elio G. Gualtieri O.D.

Doctor of Optometry

Every Saturday

8 a.m. to 6 p.m.
39 Main St. North
above Sauve Real Estate
For appointment Tel. any day from 8 a.m. to 6 p.m.
Tel. 525-1987

27-tf

NEW LOCATION

46 Main St. N.

DUBEAU Upholstering

A complete Upholstering Service

Free Pickup and Delivery within 25 miles of Alexandria

Tel. 525-2235

32-tf

LEMIEUX'S GROCETERIA

We sell Western Red Brand Beef Only
Tel. 525-2937 — Main St. North — We Deliver

WEEKEND SPECIALS, SEPTEMBER 13, 14, 15, 1973

Corona Assorted Drinks, plus dep., 30 fl. oz.	8 for 99c
Kraft Macaroni and Cheese Dinner	7½ oz. 19c
Kadana Tea Bags, 100's	69c
Aylmer Catsup	11 oz. 25c
Aylmer Choice Peas, 19 oz.	2 for 55c
Clark Stew	14 oz. 39c
Lotus Tomatoes	28 oz. 35c
Lanthier's Date Squares	2 for 89c
Picnic or Tulip Margarine	3 for 75c
Dixie Assorted Soft Drinks	case of 24 1.99
Joy Liquid Detergent	32 oz. 59c
Mir Liquid Detergent, twin pk.	24 oz. 65c
Kleenex Facial Tissues, 200's	2 for 75c
Scott Towels	2 roll pk. 59c
Ontario Potatoes	50 lb. 2.59
Table Onions	3 lbs. 39c
California Celery	large stalk 29c
Bologna by the piece	lb. 65c
Loose Wieners by the box	lb. 79c
Blade or Chuck Roast	lb. 99c

We specialize in cutting and wrapping of meat

BEAVER HOMES



Before you build or buy, investigate Beaver Homes. Precision engineering methods are used to achieve true, square construction. The components are built under strict quality controls at a modern Beaver factory. All are architecturally designed to meet C.M.H.C. and V.L.A. specifications and there is a selection of over 50 homes like the "Collingwood" illustrated above. Lot owners may require only $200 down and prices for a new Beaver Home shell erected on your foundation are much lower than conventional building methods. Get the complete facts today by mailing the coupon below ... or drop in to your local Beaver Store.

For Free Full Colour Homes Catalogue fill in and mail to:
Beaver Lumber Co. Ltd.
Planned Buildings Division
570 Harrop Drive, MILTON, Ont.

Name_____

Street_____

City/Town_____ Phone_____

I own a lot YES ☐ NO ☐

I plan to build this year:
YES ☐ NO ☐

32, 37, 42, 47, 52

GLENGARRY MOTOR SALES

WILL WELCOME EVERYONE

THURSDAY

SEPTEMBER 20th

DISPLAY NIGHT

FOR THE 1973 MODELS

37-1c

:NEW:

OUR MEAT COUNTER IS NOW OPEN

AND HERE ARE A FEW SPECIALS WE HAVE IN STORE FOR YOU THIS WEEK

Maple Leaf SMOKED PICNIC 85c lb.	Maple Leaf BACON 1.09 lb.
Maple Leaf WIENERS 79c lb.	24 oz. Sliced WHITE BREAD 4/99c

FOR ANY SPECIAL CUTS SEE IRENE AT

Lalonde General Store

525-1424 117 Main South

WE DELIVER

TOWNSHIP OF LOCHIEL

Tenders For Municipal Drains

Sealed tenders plainly marked as to contents will be received by the undersigned until 12 o'clock noon

Tuesday, Sept. 25th, 1973

for the construction of the following drains

(a) McDougall Municipal Drain
11,713 cubic yards earth excavation
68 cubic yards hardpan
supplying and installing farm culverts, etc.

(b) MacCallum-MacLeod Municipal Drain
5,860 cubic yards earth
170 cubic yards hardpan
supply and instal 1,150 feet of 6 inch tile, 505 feet of 10 inch tile, catch basin, farm culverts, etc.

Plan, specifications, tender forms, etc., may be obtained from A. J. Graham Engineering Consultants Ltd., Suite 208, 2277 Riverside Drive, Ottawa, Ontario, K1H 7X6. A certified cheque for 10% of the tendered price must accompany each tender.
Lowest or any tender not necessarily accepted, subject to OMB approval.

E. C. McNAUGHTON, Clerk-Treas.
Township of Lochiel
Box 56, Dalkeith, Ont., K0B 1E0

36-2c

New Subscription Rates

— FOR —

The Glengarry News

Due to steadily increasing costs of production we are compelled to increase subscription rates.

As of Oct. 1 new rates will be

MAIL SUBSCRIPTIONS —

To subscribers within 40 miles of Alexandria, excepting residents of Cornwall and Hawkesbury
$7 per year — $4 for six months

☆

ELSEWHERE IN CANADA:
$8 per year — $4 for six months

☆

TO THE UNITED STATES AND OTHER COUNTRIES —
$9 per year — $4.50 for six months

No Change in Prices for Newsstand and Carrier Sales — 15 cents

SUBSCRIBERS WISHING TO RENEW AT PRESENT RATES MAY DO SO UNTIL OCTOBER 1st

Promotion Day For Women's Institute Heard Talk By EWIO President At Meeting

by Mrs. J. A. Wightman

"The real measure of success of any community is the sense of freedom, the ability to participate in self-government and the social and cultural development which make all its members feel that life is worth living."

Mrs. H. L. Noblett, Ottawa, president of the Federated Women's Institutes of Ontario, in quoting from a recent speech of Queen Elizabeth, said this applies to all members of this world-wide women's organization. She had been a guest at a banquet tendered the Queen on her recent visit to the capital city.

The provincial president spoke to 150 women from counties of Glengarry, Stormont, Dundas and Prescott during a Glengarry District promotion day for WI branches at the Green Valley Pavilion, Thursday, September 6th.

Mrs. Noblett, who directs 30,000 WI members in Ontario, encouraged members of the non-denomination and non-political organization, to make Women's Institute relevant to today's life and congratulated them on the idea of promotion through membership and communication needs.

"This is an educational group," she continued, "take advantage of your library at the FWIC office in Toronto, use your home economists and board directors and be aware of the close affiliation with the Ministry of Agriculture."

"Our education has widened. We must keep up and be in the vanguard of change as it happens," she said.

"Erland Lee, a local farmer at Stoney Creek, solicited help from the Department of Agriculture in 1897 and got it." It was then that the WI was born.

Mrs. Noblett gave a graphic account of the official opening of the Erland Lee home, at Stoney Creek, Ontario, which was purchased by the WI this year. From this beginning the movement spread to Britain in 1915 and today Associated Country Women of the World has over six million members in 64 countries.

"You have to look beyond your little branch to see what your contributions have done in the world; you are builders and more important than you think," he said.

"Assess your organization, be enthusiastic — because we believe we have the most wonderful organization there is. Encourage members to accept responsibility and leadership. You will get something yourself that nobody else can give you because you are a special individual—be inventive and imaginative."

"Live up to the Mary Stewart Collect. Help someone to become integrated into Canadian society."

"If we are going to keep up with the times, we must involve ourselves much more in current issues. One written resolution is good, but 30,000 letters are better."

Mrs. Noblett was introduced by Mrs. Donald MacLachlan, Lancaster, provincial board director, who accompanied Mrs. Noblet to the triennial WI convention in Banff in June. She was thanked by Mrs. Wm. McLean, Summerstown Front, Ottawa area president.

Mrs. Neil Blair of McCrimmon, district president, was chairman for the day's activities which included luncheon, exhibits and discussion groups.

Eleven discussion groups were led by district conveners and their branch counterparts. Mrs. W. J. Baxter and Mrs. Norman MacLeod, both of Dunvegan, led sing-songs.

An institute promotion song with words written by Mrs. Arthur Smith was enjoyed. Mrs. Smith, assisted by Mrs. Ian Kennedy, was in charge of registration.

Mrs. Adrien Leroux, Bainsville, gave a reading on the busy farmer's wife. Mrs. G. E. Broomhall, McCrimmon, gave a rendition of "Little Albert and the Lion and the Return of Albert", one of Stanley Holloway's old favorites, a Lancashire gem.

Forty-one guests attended from distant points such as Edmonton; Fort Myers, Florida; Manitoba; Huntingdon, Que.; Toronto; Ottawa and Hawkesbury.

Mrs. J. W. Cornish Died At 41

Mrs. John W. Cornish of 101 Alounia St., London, Ont., died suddenly Wednesday, Aug. 15th in University Hospital. She was in her 42nd year.

Mrs. Cornish, the former Christine Josephine Pechie was born in Cornwall February 23rd, 1932. She was the daughter of John and Margaret Pechie of London, Ont.

Mrs. Cornish is survived by her husband John W. Cornish and two sons Carl Sandy of Thunder Bay, Ont., and Donald, at home.

She also leaves two brothers, James and Norman of London, Ont., two sisters, Mrs. Doyle Brewer (Reta) of Oklahoma City, Oklahoma and Mrs. Paul Fournier (Sheila) of London, Ont. A grandson also survives.

The funeral service was held Aug. 18th at the Chapel of Geo. E. Logan and Sons, Funeral Home, London, Ont. Rev. Dale R. Huston of St. Paul's Cathedral officiated.

Interment was in Grove Cemetery, London, Ont.

BOOKMOBILE

The SD & G United Counties bookmobile will visit the following locations during the week of September 17th;

Monday, September 17—Green Valley 10.30-11.45; St. Raphael's 1.00-2.30; Martintown C. 2.45-3.15; Apple Hill 3.30-4.00.

Tuesday, September 18—Berwick 10.00-11.30; Morewood C. 2.00-2.45; Winchester Springs 3.30-4.00.

Wednesday, September 19—St. Andrews West C. 11.30-12.00; Bonville 1.30-2.15; Gravel Hill 2.30-3.00; Monkland C. 3.15-4.15.

Thursday, September 20—Glen Walter 9.15-10.00; Summerstown 10.10-10.25; Lancaster Township 11.00-11.45; North Lancaster 1.00-2.30; Glen Norman 2.45-3.00; Williamstown C. 3.30-4.30.

Advertise In The Glengarry News

AUCTION SALE

The undersigned will offer for sale by public auction on

HIGHWAY 43

6 miles west of Alexandria

Saturday, September 15th

12 P.M.

250 - 500 articles of furniture, modern and antique.

Everything must sell without reserve.

WALLACE BOVIN and ERNEST CUERRIER, Proprietors

JOHN BANGS, Auctioneer, Hawkesbury, Tel. 632-7579

FRANCHISE TERMINATED

OVER 180 CARS TO BE SOLD BY PUBLIC AUCTION.

CAR AUCTION

AUCTIONEER: Homer J. Stephens

(Licensed Automobile Auctioneer)

SAT., SEPT. 15/73

10 A.M. SHARP

TO BE AUCTIONED...

Forty-six 1973 models; Eleven 1972 models; Fourteen 1971 models; Eighteen 1970 models; Twenty-seven 1969 models; Twenty-four 1968 models; Thirteen 1967 models; Eight 1966 models and Nineteen used trucks.

— Apache and Lionel Camping Trailers — Travelaire Travel Trailers — Cardinal Truck Campers and Aveo Motor Homes.

- TERMS — Cash or financing available on the premises. Bring proper identification, letter of Bank credit or whatever will help for immediate car delivery.
- TRADES ACCEPTED — Appraisals will be made prior to sale time.
- REFRESHMENTS — Caterers on hand from 8 AM until closing.
- 2 BLOCKS — Two auction blocks will be operating to sell cars faster.
- CARS — Most cars have roadworthy certificates, some are sold as is. Each car will be identified at sale time.
- INSTRUCTIONS — Complete information and auction instructions on arrival.

Rain or Shine! Sale to be located at:

DILAWRI MOTOR SALES LTD.

HWY. 7 STITTSVILLE, ONT.

Phone (613) 836-2971

PLAN TO ATTEND THE 106th

RICEVILLE FAIR SEPT. 14-15

Judging of CATTLE, HORSES, SHEEP, SWINE and 4H CALF CLUBS

September 15th

MIDWAY BY OTTAWA VALLEY AMUSEMENTS

Admission: adults $1.00

Children under 12 Free

Free Parking

W. G. WILSON, Pres. Tel. 524-5246

JAMES H. FAWCETT, Sec.-Treas. Tel. 524-5263

37-1c

AUCTION SALE

CATTLE AND FARM MACHINERY

on farm of Paul Cusick

¼ mile northeast of Dalhousie

SATURDAY, SEPT. 14th

1 p.m.

Marcel Major, Auct. N. Lancaster

Tel, 613-347-2955

PUBLIC MEETING

A MEETING OF THE GLENGARRY LIBERAL ASSOCIATION

WILL BE HELD IN

THE CANADIAN LEGION HALL ALEXANDRIA

on

WED., SEPT. 19th AT 8.00 P.M.

for

The election of delegates and alternates to the Liberal Leadership Convention which will be held in Toronto in October. All Liberals are invited to attend.

G. G. AUBRY, President

C. C. FRASER and ROGER ROY, Secretaries

36-2c

CLEMENT FURNITURE SEPTEMBER SPECIALS

TEL. 525-1267

T.V.

1974 Admiral Color 25'' Reg. $629. NOW $499

1974 Admiral blk. and white 19'' Reg. $239. NOW $169

WASHERS

Speed Queen Twin Tub Reg. $249. NOW $199

10 year guarantee on transmission Heavy duty 18 lbs. Automatic Washer From Admiral. Reg. $369. NOW $289

RANGES

Famous Belanger Ranges, Fully Automatic, 30'' Reg. $289. NOW $229

Roy 30'' self clean pull out elements Guaranteed 3 years Reg. $319. NOW $259

REFRIGERATORS

17 cu. ft. frost-free Roy 10 year guarantee on unit Reg. $549. NOW $399

13.5 cu. ft. frost-free, Roy 10 year guarantee on unit Reg. $449. NOW $329

BEDDING

Bunk Beds, Wagon Wheels, Mattresses Reg. $219 35% off. NOW $149

BEDROOM

Bedroom Set, Double Dresser and Mirror Chest and Bed 54'' Reg. $249. NOW $149

CHESTERFIELD

Chesterfield and Chair Reg. $289. NOW $199

Leather Space Saver, makes into a bed Reg. $129. NOW $99

37-3c

Presentation To The Public Of The 1974 MODELS OF CARS & TRUCKS

Thursday, September 20th, 7 to 11 p.m.

PONTIAC LUXURY LE MANS

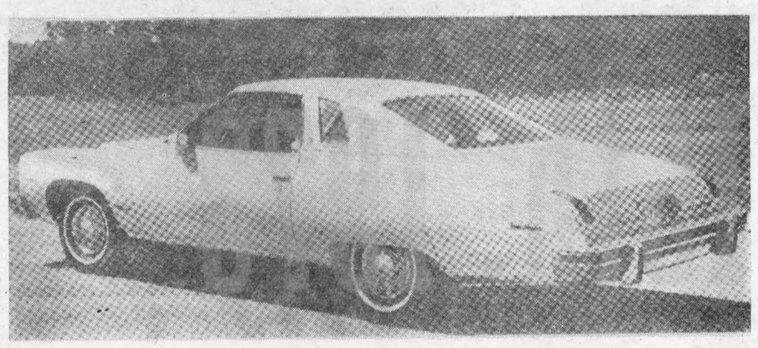

The very distinctive tail lamps of Pontiac's 1974 Luxury Le Mans 2-Door Colonnade Hardtop wrap over the rear deck to give a most unusual design effect enhanced by the Luxury Le Mans "formal" roofline, with its small individual quarter window for rear seat passengers. A strong vertical accent has been added to the twin grilles of the new Luxury Le Mans. Engineering features new for 1974 include a device that tells you when your disc brakes need checking for wear, new corrosion protection on frames and rear suspension, lower control arms and a magnet in the power steering pump that removes metal impurities from the fluid. The Luxury Le Mans is available with optional steel belted tires which are part of the special Radial Tuned Suspension Package.

COFFEE

HORS D'OEUVRE

SANDWICHES

CADILLAC—COUPE DE VILLE

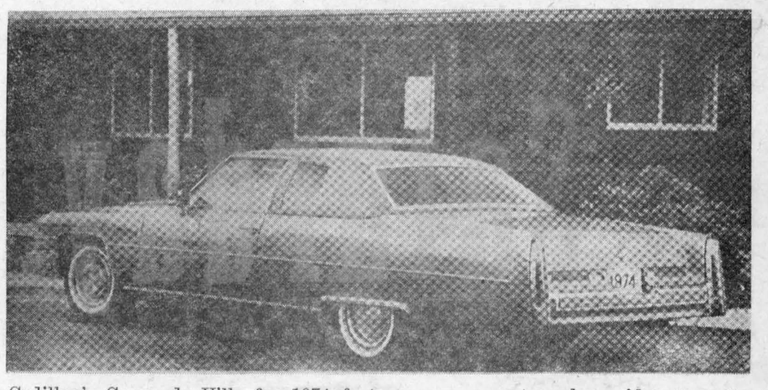

Cadillac's Coupe de Ville for 1974 features a new rectangular grid pattern to grace its front end, flanked on either side by new headlamp assemblies. The parking and turn signal lamps "wrap around" to the side to serve as marker lamps—an additional safety feature. There is a formality about the new roof treatment in the Coupe de Ville, with its "private quarter window" that is designed to enhance Cadillac's traditional air of elegance. This special roof treatment is available only on the Cadillac Coupe de Ville and the Cadillac Calais 2-door hardtop. Inside, the Coupe de Ville features a completely redesigned instrument panel, with a brushed aluminum speedometer dial and bexel, and a digital clock that is accurate to within two seconds a day. Of the 21 exterior color choices available for the '74 Coupe de Ville, 16 are entirely new; they blend with the characteristically rich Cadillac interior trim and finish.

ROY'S GARAGE (GREEN VALLEY) LTD.

GRAND OPENING

NEW Esso SERVICE STATION

FASSIFERN CORNER AT HIGHWAY 34

Saturday, September 15

1.30 P.M.

Everyone who attends our opening receives a chance on an AM-FM Radio

COME JOIN US FOR COFFEE AND CAKE

H. M. BEST, Prop

Tel. 525-2144

GRAND OPENING

Moto-Ski

Sales and Service



FASSIFERN CORNER AT HIGHWAY 34

Saturday, September 15th, 1973

1.30 P.M.

Win A New 1974 Moto-Ski

Everyone who attends our official opening is given a key to a new Moto-ski parked somewhere at an agency in North America. Try it out—it may fit one on our lot—if it does, it's yours!

SEE OUR SELECTION OF MOTO-SKIS

WE SERVICE WHAT WE SELL

H. M. BEST, Prop

Tel. 525-2144

Winners In Junior Competitions At Newington's Fall Fair

On the final day of the Stormont County Fair at Newington, the spotlight rested on the activities associated with the 4-H Achievement Day and Championship Show. Late in the afternoon there was the grand parade of champions in front of the grandstand.

The parade was arranged by D. C. Miller, local agricultural representative and Brian C. Wilson, his assistant.

Approximately 80 4-H members participated. Eight clubs were represented.

In the championship show Mavis Hanna, a member of the Newington junior club, showed the grand champion Ayrshire and Betty Leitch, Cornwall Centre club, the reserve. The grand champion Holstein belonged to Betty Morrow, Sandringham and the reserve, to Doreen Jans, of the same club. David Dingwall, Berwick, and Lawrence Picard, Newington, showed the champion Jerseys.

Grand champion showmanship award went to Lois Hehir, a member of the Newington senior club. David Dingwall was runner-up.

In the club group of three calves class, the Sandringham junior group entered the grand champion Holstein group with the Berwick club placing second. In the Ayrshire group class, the Newington senior and the Newington junior clubs placed first and second respectively. The Berwick Club carried top awards for its Jersey group.

In the individual club competitions, top winners in the various breed classes included: Newington junior club—Wilma Michels, Brian Shaver, Mavis Hanna and Lawrence Picard; Newington senior club—Dianne Buiting, Marvin Waldroff, Douglass Dingwall and Bill Michels; Cornwall Centre club—Janice Murray, Stephen Maloney and Betty Leitch; Berwick club—Linda Sanders, Peggy MacMillan, Brent Byers and David Dingwall.

Placing first in the inter-club yearling and 2-year old classes were Sharon Ferguson, Newington; Helen Leitch, Cornwall; Kathy Fleming and Kevin Aitken.

Lee Anne Burton, exhibited the grand champion beef and Kathy Fleming the reserve grand champion beef. Champion showmanship awards in the County 4-H Beef Show went to Debbie Fleming and Kathy Fleming.

Elizabeth Brabec exhibited the champion sheep.

In the main agricultural hall in a special 4-H section, major classes and winners were as follows: Weed collection — Dianne and Adrien Vingerhoed, Finch; Photography—Gary and Doreen Jans, Moose Creek; Gate Sign—Sheila Beaudette, St. Andrews West and Cheryl Byers, Crysler; Dress—Joanne and Maria Vingerhoeds, Finch; Jacket dress—Marianne Buiting, Finch and Joanne Vingerhoeds; vegetable display—Dianne Buiting, Finch and Helen Leitch, Cornwall Centre.

First cut legume hay—Sheila Beaudette, St. Andrews West and Karen Campbell, Moose Creek; first cut grass hay—Cheryl Byers and Brent Byers; balanced dairy ration — Sheila Beaudette and Karen Campbell; leaf collection of forest trees—Perry Empey, Berwick and Brian McMonagle, Berwick; rope halters — Rodger Steele, Newington and Duane McMahon, Crysler; educational display—Stormont Forestry Club and the Berwick 4-H Calf Club and best display of silage corn—Gary Jans and Doreen Jans, Moose Creek.

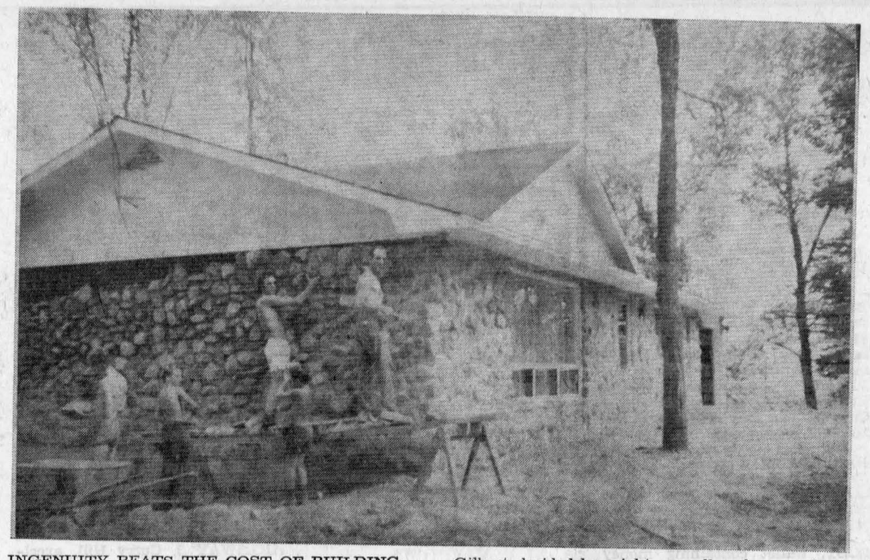

INGENUITY BEATS THE COST OF BUILDING—An unusual finish is being applied to the exterior of his home at the corner of Highway 34 and the Ninth of Lancaster by Gilbert Pilon. Ordinary field stone is being cemented into place to form an attractive siding to his three bedroom home. Gilbert decided he might as well make use of some of the abundance of stone in Kenyon Township and with the aid of his father and younger brothers is seen in the picture nearing completion of his project. —Photo by Mrs. Mervyn MacDonald

Suggest Reflector Tape For Boxcars

A meeting of the Dunvegan Women's Institute was held in the Dunvegan Hall, with Miss Olive Ferguson, President, presiding. The motto "Where there is an open mind there will always be a frontier" was commented on by Mrs. M. N. Grant. Roll call "Your opinion of Women's Lib" was responded to by 18 members. Routine business was discussed and the decision made not to take the Leaders Training Course this year. Mrs. Leslie J. Clark, whose topic was "Resolutions" then took charge of the meeting.

Mrs. M. N. Grant suggested that a resolution be drafted recommending that a reflector strip to placed on box cars so they may be plainly visible at rail crossings to prevent accidents. The members agreed, and a resolution is to be drafted.

Mrs. Clark gave two humorous readings. Leaders were chosen and members asked to form groups to discuss six topics of current interest. Majority opinions were then reported to the meeting.

Mrs. M. N. MacLeod, Skye, and Mrs. L. Nixon presented a gift to Mrs. Alex Titley, a member, who was recently married.

A social hour followed with Mrs. J. S. Loewen and Mrs. L. J. Clark as hostesses.

LOOKING FOR EMPLOYMENT
Check Our Classified Ads

STRAW Wanted
CALL
HARRY RAE
514-238-5548
36-4c

AUCTION SALE
AT HAWKESBURY PUBLIC SCHOOL
Corner Nelson and Stanley Streets
— ON —
Saturday, September 22nd
10 A.M.
All materials from the demolished Public School
Lumber, plywood, doors, windows, cement blocks, bricks and plumbing
MANSEL M. HAY, Auctioneer, Dalkeith, Ontario, Tel. 874-2597
37-1c

AUCTION SALE
185 DOMINION ST., ALEXANDRIA
Saturday, September 15th
AT 1 P.M.
COMPLETE HOUSEHOLD FURNITURE
Including refrigerator, propane gas stove, 5 piece kitchen set, TV set, 3 pc. chesterfield set, beds, dresser, kitchen utensils and many other articles.
WILFRID MARCOUX, Auct. MRS. JOE VACHON, Prop.
36-1c

AUCTION SALE
CATTLE AND FARM MACHINERY AND PRODUCE
ON THE FARM OF MARCEL D'AMOUR
932 ST. THOMAS ROAD
4 miles west of Rigaud, Exit 4, Transcanada
Saturday, September 22nd
AT 12.30 P.M.
27 HEAD OF HOLSTEIN CATTLE: 22 milk cows; 4 spring heifers; bull, 2½ yrs. old; milk quota, 8,000 lbs.
MACHINERY: International tractor, B 275, with loader; Farmall C Super tractor; International 3 furrow plow; International disc harrows, 28; 2 Massey Harris seeders; smoothing harrows; chain harrows; rigole plow; cultivator; Cockshutt hay mower, 7 ft.; International hay mower, 7 ft.; Oliver baler, 620; Oliver side rake, 107; hay conditioner; bale stooker; Snoco wagon with rack; Massey Harris wagon with rack; tractor blade; grain auger, 20 ft.; Oliver PTO manure spreader, 140 bus.; Massey Harris binder, PTO, 6 ft.; John Deere corn binder, PTO; Dion corn blower; feed cart; water tank, 300 gals.; single sleigh; double sleigh; cariole; single harness; oil tank, 200 gals.; electric motor, ¾ hp; 3 Surge milking pails; Margenier bulk tank, 55 can cap.; Gurney gas and wood stove; Faurcett space heater and many other articles.
PRODUCE: 4,000 bales good hay.
TERMS — CASH
MARCEL MAJOR, Auctioneer, North Lancaster, Ont., Tel. 613-347-2955

COMPLETE FARM DISPERSAL
OF LIVESTOCK, FARM MACHINERY, ETC.
The undersigned will offer for sale by Public Auction at
LOT 9, 10, 3rd CONCESSION CHARLOTTENBURGH
2 miles west of Highway 34, 3 miles north east of Williamstown
Sat., September 15th
AT 12 NOON
LIVESTOCK: 47 head choice Holstein cattle consisting of 40 milch cows, 6 heifers 2½ years old, bred to freshen in Sept. and October; 1 bull two years old; 12,500 lbs. Subsidy Quota and 448,000 lbs. Market Sharing Quota for sale by applying to proprietor.
MACHINERY: Int. No. 724 diesel tractor with front end loader and cab 1500 hours work; Int. No. 275 diesel tractor, good condition; Ford tractor 4-speed with step-up transmission; M-F 4-furrow trip-beam plow; Int. 3-furrow plow; Ford wheel discs, 32 plates; Ford 4-row corn planter, 3 p.h.; John Beem sprayer; Int. cultivator on wheels; M-F trailer type hay mower; Int. trailer type hay mower; Int. hay bine 9 ft. cut; Int. 4-bar side-delivery rake; M-F No. 12 hay baler; automatic bale stooker; 40 foot bale elevator; New Holland forage harvester with corn head, pick up and cutting bar; ensilage blower; snow blower; Int. No. 91 self-propelled combine; New Idea manure spreader flail type; gravity box; self unloading Turnco forage box, 16'; New Idea corn picker, single row; M-F 7-ton wagon; grain auger; 10 ft. fertilizer spreader; Int. 5-ton wagon; 2 20-ft. flat bottom hay racks with sides; Int. manure spreader 130 bus.; Int. portable mixer grinder; 15-ft. bale elevator; Oliver bulldozer; Int. disc drill seeder, 15 runs with power lift; steel land roller; Utina water pump; 6 in. grain auger 24 ft. long; 2 stable fans, 18";; large quantity of bolts; large quantity oil and grease; Belanger kitchen range; 2 in. water pump with gas motor; 4 water tanks; riding lawn mower.
DAIRY EQUIPMENT: Muelleur 66 can bulk tank; double wash sink; milk house heater 220; semi pipe line 1 yr. old with 150 feet 1½ in. stainless steel piping; Chore Boy milker pump and piping and 4 milking units.
TERMS — CASH
Certified Cheque or Bank Reference with the exception of 724 tractor, combine and corn picker which will be ½ cash, balance 8 months credit upon furnishing approved joint notes bearing interest at 8%
AUCTIONEER'S NOTE: This is a good auction sale of good cattle and machinery. Plan to attend early as the machinery should be selling shortly after 1 p.m. Reason of sale farm has been sold.
MANSEL M. HAY, Auctioneer, Dalkeith, Ontario, Tel. 874-2597
WILFRID LEFEBVRE, Prop., Williamstown, Ont., Tel. 347-3159

HALL OF CARDS
WEDDING INVITATIONS
15½ Second St. East
Cornwall
40-tf

J. DUBUC, O.D.
J. FOURNIER, O.D.
OPTOMETRISTS
Wednesday 9 a.m. to 6 p.m.
21 Main St. Alexandria, Ont.
Above Alexandria Stationery Store
For appointment Tel. any day between 9 and 6 — 525-2753
tf

VISIT THE PLOWING MATCH
1973 INTERNATIONAL PLOWING MATCH & FARM MACHINERY DEMONSTRATION
SEPT. 25-29
J. D. McGUGAN & NEIGHBORING FARMS
ALVINSTON LAMBTON COUNTY
WORLD'S LARGEST PLOWING MATCH & EXHIBIT OF FARM EQUIPMENT & SUPPLIES
OVER 300 EXHIBITS ON 100 ACRES
OVER $20,000 IN PRIZES FOR 300 COMPETITORS AND THE CANADIAN PLOWING CHAMPIONSHIP
Contact: Ontario Plowman's Association c/o Agriculture Societies Branch Ontario Ministry of Agriculture and Food Parliament Buildings TORONTO, Ontario M7A 1A9 (416) 965-1091

AUCTION SALE
OF LIVESTOCK AND FARM MACHINERY
ON THE FARM OF MR. ROBERT PAIEMENT
STE MARIE OF ST. POLYCARPE
near De Beaujeu — 15 miles east of Alexandria
ON THE
15th of September
AT 1.00 P.M.
ROBERT PAIEMENT, St. Polycarpe, Tel. 265-3418
NOEL BRUNET, Auctioneer, Glen Robertson, Ont. Tel. 874-2085
37-1c

Complete Dispersal
JAMESHAVEN HERD
OF
JAMES BROWN
PERTH, ONTARIO
to be held at Fawcett Sale Arena
WINCHESTER
Thursday, September 20th
7.30 p.m.
65 head of registered Holsteins; 40 cows, 25 bred and open heifers and calves, 1972 herd average 130% BCA composite. Sired by and bred to popular sires at EBI, Rockman, President, Lassie Leader, etc. A fine group of young cows with well attached udders. Catalogues on request.
37-1c
MAHLON ZERON, Auctioneer
FAWCETT BROS. SALES SERVICE — WINCHESTER
Ralph Fawcett, 774-5710 Allison Fawcett, 774-3619

McDonald Mechanical and Welding Reg'd.
MOBILE FIELD SERVICE
GEORGE McDONALD, PROP.
P.O. Box 67, Green Valley, Ont. Tel. 525-1562
37-4c

AUCTION SALE
MACHINERY, ANTIQUES and FURNITURE
ON THE FARM OF MME WILFRID LAVIGNE
3 MILES EAST OF STE ANNE DE PRESCOTT
Saturday, September 15th
AT 1 P.M.
International tractor; International plow; disc harrows; smoothing harrows; rigole plow; hay mower; hay baler; seeder; side rake; 2 single unit milking machine; trailer; bale elevator; approx. 4 tons of oats; large evaporator pan and 500 sap buckets; stove wood; logs; clipper; Enterprise wood range; rangette; 5 pc. kitchen set; 9 pc. dining room suite; 3 pc. chesterfield set; Frigidaire refrigerator; 3 rocking chairs; Westinghouse 21 in. TV; beds; bureaus; chairs and many other articles.
TERMS — CASH
MARCEL MAJOR, Auctioneer, North Lancaster, Ont., Tel. 613-347-2955
MME WILFRID LAVIGNE, Ste Anne de Prescott, Ontario

LOUGH, LEWIS & ASSOCIATES
CHARTERED ACCOUNTANTS
37 Main St., Alexandria, Tel. 525-1585
Cornwall Tel. 932-8691
Chesterville Tel. 448-2092
9-tf

JOHN D. BANGS
AUCTIONEER — ENCANTEUR
(Bilingual — Bilingue)
Telephone (613) 632-7579
525 Theriault Hawkesbury, Ont.
9-tf



Rigid Equipment
CASE & DAVID BROWN
SALES and SERVICE
EQUIPMENT RENTAL and LEASING
1509 Gerald St. Cornwall
Tel. 932-3110
37-3c

WIN ONE!

IN THE MILLIONTH MACHINE CELEBRATION!†
10 FIRST PRIZES — ELITE* '74
The new twin-track machine from Ski-Doo. Enjoy winter side-by-side in contoured bucket seats with twin-cylinder rear-mounted engine and dual-track stability.
25 SECOND PRIZES — ELAN® '74
Compact Elan, the tough little snowmobile from Ski-Doo with a full-size track and lightweight, gutsy twin-cylinder engine.
†No purchase required; all prizes will be awarded
Ski-Doo® has made a million snowmobiles. And to celebrate, we're giving you a chance to win one of 35 new Ski-Doo snowmobiles.
To enter, all you have to do is come into our showroom, fill out an entry form and drop it in the box anytime until October 13, 1973.
It's as easy as that. If you win, you get a '74 Elite or Elan snowmobile. Or you can take it's equivalent retail value in cash, if you already have bought one of our snowmobiles.†
ski-doo®
Come in soon. You may win one of 35 Ski-Doo snowmobiles.
† Void where prohibited by law; entry into the Celebration limited to those 16 years of age or older.
* ® Trade Marks of Bombardier Limited © All Rights Reserved August 1973 Details of rules and regulations at your participating Ski-Doo Dealer.
Shepherd Motors Ltd.
83 MAIN ST. 525-1402

1—Coming Events

THE anniversary services of Knox Presbyterian Church, Moose Creek will be held on Sunday, September 16th at 11 a.m. and 8 p.m. Guest speaker, Rev. W. E. Knox of Fort Coulonge, Que. Guest soloists will be present. 37-1c

MR. and Mrs. Osias Claude and family cordially invite all friends and relatives to a 40th wedding anniversary in honor of her parents Mr. and Mrs. Arminie Deguire at Union Hotel, Dalhousie Station on Sat., Sept. 15th, Falcon's Orchestra. Refreshments. 37-1c

REGULAR meeting of the Glengarry Association for the mentally retarded will be held on Wednesday, Sept. 19th, 8.15 at Harmony Glen School. 37-1c

DANCE lessons, tap, old time step dancing, highland and country dancing. Classes will commence during the last week of September and will be held throughout the area where sufficient registration is received. Former students will be contacted by mail. All new students kindly contact: MacCulloch School of Dancing, RR1 Martintown, Tel. 347-3192 and 525-2266. 37-1c

HUNTERS' Safety Course will be held in Maxville, on Wednesday and Thursday, September 19th and 20th, 7-10 p.m. Anyone interested, Tel. 527-2048. 37-1c

GIGANTIC rummage sale — our biggest yet. Hundreds of bargains in men's, women's and children's dresses, suits, jackets and boots, plus toys, books and garden produce—all at bargain prices. Fri., Sept. 21st from 2 to 10 p.m. and Sat., 22nd from 10 a.m. to 2 p.m. at the Church-on-the-Hill, Alexandria. 37-2c

ANNUAL Fiddlers' Contest and Music Festival sponsored by the Glengarry Historical Society, Saturday, October 20th at 8.30 p.m. in the High School, Alexandria. Details later. 37-1c

DANCE, Lancaster Recreation Committee St. Joseph's Center, Lancaster, Sat., Sept. 22, Alley Kats Orchestra. Everyone welcome. 37-2c

COMING EVENTS
AT THE
GREEN VALLEY
PAVILION
For Reservation
Tel. 525-1079 or 525-1255

FRIDAY and SAT., Sept. 14 and 15th—7th annual Antique Show. Don't miss this special event.

SATURDAY, Sept. 15th—Mr. and Mrs. Emile Leger and Mr. and Mrs. Maurice Provost cordially invite friends and relatives to a wedding reception in honor of Mr. and Mrs. Ron Provost (Denise Leger) at Green Valley Pavilion. Happy Hookers Orchestra. Lunch and refreshments.

FRIDAY, Sept. 21st—Mr. and Mrs. Rene Deguire and Mr. and Mrs. Edgar Bellefeuille cordially invite relatives and friends to a wedding reception in honor of Mr. and Mrs. Roger Bellefeuille (nee Joscelyne Deguire) at the Green Valley Pavilion. Riviera Orchestra. Lunch and refreshments.

SATURDAY, Sept. 22nd—Mr. and Mrs. Laurier Bellefeuille and Mr. and Mrs. Aurel Lobb cordially invite relatives and friends to a wedding reception in honor of Mr. and Mrs. Richard Lobb (nee Vivianne Bellefeuille) at the Green Valley Pavilion. Norman Chabot Orchestra. Lunch and refreshments.

FRIDAY, September 28th — The children of Mr. and Mrs. Gerard Parent (formerly Bertha Roy) Cornwall, cordially invite relatives and friends to a 25th anniversary for their parents at the Green Valley Pavilion. Riviera Orchestra. Lunch and refreshments.

SATURDAY, September 29th—Mr. and Mrs. Henry Cameron and Mr. and Mrs. Omer Poirier cordially invite relatives and friends to a wedding reception in honor of Mr. and Mrs. Paul Poirier (nee Bonnie Cameron) at the Green Valley Pavilion. Charlie James Orchestra.

DUE to cancellation, Friday, October 5th is still available.

Reserve Now For
1974 Reservations

COMING EVENTS
AT THE
BONNIE GLEN
For Reservation
Tel. 525-3078 or 525-2646

FRIDAY, SEPT. 14th
MR. and Mrs. Laurent Legault of Pont Chateau and Mr. and Mrs. Gordon Avery, Williamstown, cordially invite everyone to a wedding reception in honor of Mr. and Mrs. Jean Legault (Betty Avery) at the Bonnie Glen. Lunch and refreshments. Norman Chabot Orchestra.

SATURDAY, SEPT. 15th
MR. and Mrs. Fred Vander Haeghe and Mr. and Mrs. Paul E. Campeau cordially invite everyone to a wedding reception in honor of Mr. and Mrs. Robert Campeau (nee Carol Vander Haeghe) at the Bonnie Glen. Alley Kats Orchestra. Lunch and refreshments.

FRIDAY, SEPTEMBER 21st
DANCE sponsored by Glengarry Stars Football team. Sylvester MacDonald and his Clansmen.

SATURDAY, SEPTEMBER 22nd
MR. and Mrs. Leo Paul Quenneville, St. Raphael's and Mr. and Mrs. Jos. Paquette cordially invite you to a wedding reception in honor of Mr. and Mrs. Leo Paquette (Noella Quenneville) at the Bonnie Glen. Lunch and refreshments.

SUNDAY SUPPERS DISCONTINUED UNTIL LATER DATE IN FALL

1—Coming Events (Continued)

ANNUAL harvest supper sponsored by Curry Hill Parish, Sunday, September 23rd, 4.30 to 8.30 p.m. 37-1c

YOU are cordially invited to a mixed party in honor of Rachelle Dubeau, daughter of Mr. and Mrs. Emmanuel Dubeau and Gaetan Gelinais, son of Mr. and Mrs. Martial Gelinais at Knights of Columbus Hall, Purcell Road, Glen Walter on Sat., Sept. 15th at 8.30. Chabot Orchestra. Lunch and refreshments. 37-1c

ANNUAL harvest supper, St. Joseph's Centre, Lancaster, Sunday, Sept. 30th, 4.30 to 8.30 p.m. 37-2c

THE family of Doug and Carol Baxter (nee Graham) cordially invite you to a 25th anniversary party, Sat., Sept. 15th at the Curling Club, Alexandria, 9 to 1. 36-2c

2—Births

MASSIA—Mr. and Mrs. Stuart Massia (nee Shirley Robinson) of Monkland, are pleased to announce the arrival of a son, Richard Eric, 7 lbs. 4 ounces, at Glengarry Memorial Hospital on Aug. 29, 1973.

ROCHON—Robert and Jeannine (nee Lavigne) are pleased to announce the birth of their son Laurent Marc 9 lb. 4 oz. at the Glengarry Memorial Hospital on Monday, September 3rd, 1973.

6—Deaths

WESTLEY—At Cornwall General Hospital on Tuesday, September 11th, 1973, Marion Douglas, beloved wife of the late Charles Westley of Bainsville in her 82nd year. Dear mother of Howard of Emeryville Ont., Douglas of Bainsville. Predeceased by one daughter Evelyn. Survived by two sisters, Mrs. Eva Thompson of Alberta; Mrs. Margaret Thompson of Montreal; one brother, Thomas Douglas of Williamstown; 12 grandchildren, two great grandchildren. Friends may call from 3 p.m. Wednesday at MacArthur Bros. and McNeil Funeral Home, 428-2nd St. E. Cornwall. Funeral service in chapel of Funeral Home on Thursday, Sept. 13th at 1.30 p.m. Interment St. Andrew's cemetery, 2nd Concession, Bainsville. 37-1c

7—Card of Thanks

CAMERON-POIRIER—A sincere thank you to all relatives and friends who contributed to making our mixed party such an enjoyable occasion. Special thanks to the organizers.
—Bonnie Cameron and Paul Poirier.
Alexandria, Ont. 37-1c

LALONDE—Our sincere thanks to neighbors, relatives, friends and pallbearers for masses and cards of sympathy and thanks also to those who called at the funeral home at the time of the death of our dear brother George.
—Lalonde family,
Alexandria, Ont. 37-1p

LASALLE—The Lasalle family wishes to express warm appreciation to kind neighbors and friends for expressions of sympathy at the time of the death of a loving husband, father, son and brother, Arden Lasalle.
McCrimmon, Ont. 37-1c

LOBB-BELLEFEUILLE—Our sincere thanks to everyone who attended our mixed party and contributed to its success. Special thanks to the organizers.
—Richard Lobb and Vivianne Bellefeuille. 37-1p

McKINNON—I would like to thank all my friends and relatives for flowers, cards, letters, gifts, while I was a patient in Glengarry Memorial Hospital. Special thanks to Fr. Leo MacDonell and Dr. Bourdeau, nurses and hospital staff for the good care I received.
—Mrs. Sara McKinnon,
Alexandria. 37-1p

McLEOD—Sincere thanks to our friends and neighbors and relatives for the many acts of kindness and messages of sympathy received at the time of the death of Mabel McLeod. Sincere thanks to the pallbearers, to Mr. and Mrs. Bill Willis for going to Ottawa to meet the plane from Plenty, Sask.
—Mr. Norman McLeod, Mrs. Beatrice McLeod,
Vankleek Hill. 37-1c

MacRAE—We would like to sincerely thank all our friends and relatives who attended and took part in organizing our wedding reception held in our honor. Your kindness is greatly appreciated.
—Helen and Kennie
Dunvegan. 37-1c

RUNIONS—Our sincere thanks to everyone who attended our wedding reception and made it such an enjoyable occasion for us.
—John and Anne Runions,
Maxville, Ont. 37-1c

8—In Memoriam

CAMPEAU—In memory of my dear sons, Alcide and Lawrence, who both died accidently.
Time does not heal a broken heart.
—Mrs. Marie Campeau and family
Ville La Salle, Que. 37-1c

KELLY, Howard—Sept. 13th, 1970.
Life's joys and strife he faced,
Sorrow and pain he bravely bore,
Till God called and said I have a place
Where pain and suffering are no more.
—Always remembered by wife
Bernie and family. 37-1p

KELLY—In loving memory of a dear father Howard Kelly, who passed away on September 13th, 1970.
We often think of days gone by
When we were all together,
A shadow o'er our lives has cast
Our loved one's gone forever.
—Always remembered by his daughter Pat and son-in-law Gerald and family.
Alexandria. 37-1p

8—In Memoriam (Continued)

MacLEOD—In loving memory of a dear mother Mrs. Duncan William MacLeod, who passed away September 14, 1971.
Gone from us, but leaving memories
Death can never take away,
Memories that will always linger
While upon this earth we stay.
—Ever remembered by the family,
Dunvegan, Ont. 37-1p

MacMILLAN—In loving memory of a dear brother Peter H. MacMillan who died Sept. 9th, 1972.
Loving and kind in all his ways,
Upright and just to the end of his days,
Sincere and kind in heart and mind,
What a beautiful memory he left behind.
—Always remembered by Mrs. Grace Swerdfager, Mrs. Catherine MacNaughton and Rev. J. A. MacMillan. 37-1c

CAMPBELL, Angus J.—In loving memory of a dear brother, uncle and brother-in-law, who passed away Sept. 13, 1971.
Wishing today as we've wished before,
God could have saved you many years more,
With silent thoughts and deep regret
Having memories we'll never forget.
—Sadly missed, Margaret, Mary and Duncan Crimmins.
Montreal, Que. 37-1c

9—Personal

WILL do home baking, also experienced in decorating wedding, birthday and anniversary cakes. Mrs. H. Short. Tel. Maxville 527-5776. 36-tf

WILL do custom plowing. Tel. 347-2593. 36-2c

D. Danskin, Maxville, suppliers of Scottish goods will give top prices for second hand bagpipes. Tel. 527-2037. 34-tf

FOR Saw Filing Service call William Chisholm, Maxville, 527-5703. 37-5c

GLEN Guns, Peter St., Maxville, for the best in rifles, shotguns, revolvers, pistols, scopes, mounts, accessories. We buy old or antique guns or pistols. Tel. 527-2153. 20-tf

WE pick up and pay for dead and disabled horses and cows. Tel. 874-2308, John D. McMeekin, Dalkeith, licence No. 174-C-69. 1-tf

PERMANENT hair removal by trained specialist, Studio Pauline Electrolysis. Private location, 2 miles north of Alexandria, Highway 34. Free consultation, Tel. for appointment and information, 525-1104 or 525-2296. Mrs. Pauline Slater. 40-tf

CLOSED
DR. P. G. VAIDYA
will be away for two weeks starting September 21, 1973
He will be visiting the Soviet Union for a Medical Conference.
37-2c

KAY'S
CERAMIC CLASSES
Bisquing and Glazing
Decorations on Moulds
now commencing
September 17th to Dec. 7th
Tel. 527-5679 Maxville
36-2c

WE BUY FURNITURE
USED and ANTIQUE
Will Buy
Complete Household
Furnishings if desired
JULIEN LEFEBVRE
1011 St. Louis
Beauharnois
Tel. 429-4489
35-3c

Attention Farmers!
Yes you receive the best prices
For your sick, crippled and dead animals, at our new plant presently in operation in St. Albert
MACHABEE ANIMAL FOOD LTD.
St. Albert, Ontario
24-hour service—7 days per week
We do not use collector agents
Permit No. 242-RP-71 receiving
330-C-71 Collection
TEL. COLLECT
CRYSLER 613-987-2818
34-tf

NIELSEN'S LANDSCAPING and GARDENING
Clean Ups, Removal, Patio, Hedges
Tree Cuttings, Lawn Service, etc.
NIELS NIELSEN
RR2 Alexandria Tel. 525-3209
16-tf

ALEXANDRIA
DRIVING SCHOOL
BILINGUAL
Car for rent to take drivers test
For information or appointment
Call 525-1269
G. J. Imbeault, Prop.
14-tf

9—Personal (Continued)

LAFRAMBOISE
AIR CONDITIONING
AND
REFRIGERATION
Complete Sales, Service and Installation
Cornwall 933-6664
22-tf

UP TO $10,000 HOMEOWNER'S LOAN
Immediate cash available for second mortgages. Borrow up to $10,000 on the equity in your home. No bonus. No pre-payment penalties. HOUSEHOLD REALTY Corporation Limited, Household Finance Corporation of Canada. See your phone book for an HFC office near you. 30-11c

10—Lost — Found

LOST, pair of girl's dark brown rim glasses in gold case. Tel. 525-2015. 37-1c

LOST, wallet containing money important papers between Glen Robertson and Eigg Road. Contact Emile St. Denis. Tel. 525-3093. 37-1c

LOST, pair of bifocal brown rim glasses in brown case. Tel. 525-2182, Albert Faubert. 36-2c

12—Articles for Sale

EASY spin washer twin tubs and a dryer. Tel. 525-1493 after 5 p.m. 37-1c

ONE used dryer, chesterfield, converts into bed, with two matching chairs in perfect condition. See after 5 p.m. at 86 St. George St. West. Tel. 525-2629. 37-tf

WESTINGHOUSE washing machine, RCA Victor television 21", new Williams treadle sewing machine, 6 windows, good, from a porch, 4 pane; 24 ft. beams and old lumber 8" wide. Tel. 347-3060 noon or evening. 37-1c

DOUBLE bed step table, double hot plate, vacuum cleaner, floor polisher, 4 burner electric range, kitchen chairs kitchen sink, bathroom sink, radio, lawn mower. G. Hansen, Glen Norman. Tel. 525-1479. 37-1c

30" Beech gas stove, like new. Tel. 347-3312. 37-1c

RESTAURANT equipment for sale, stainless steel ventilation duct, 58 ft. ventilation pipe plus motor and safety damper, $200, also a car hitch, complete at $150. Contact Mrs. Ledoux Tel. 527-2431 Greenfield. 37-1c

OIL space heater, complete with pipes, $35. Bill MacGillivray. Tel. 525-3739. 37-1p

REMINGTON electric adding machine for sale, excellent condition, $75. Contact Gerry Dextras, 525-3353. 37-tf

LARGE Viking refrigerator, 14 cu. ft., with separate top food freezer, $100. Tel. 874-2604. 37-1c

TWO piece chesterfield like new. Tel. 525-3971 after 6 p.m. 35-tf

FOR sale cedar poles different lengths. W. J. McDonald, St. Andrews. Tel. 932-2735. 28-tf

12 bathtubs, 5 ft. long, assorted colors, minor defects, $25 each. Tel. 514-269-2805 or 347-2744. 36-2c

RABBIT cages for sale, 15 ft. long. Tel. 525-3445, J. E. Belair. 36-2p

CLEMENT FURNITURE
525-1267
Used Merchandise in Good Condition
Color TV Admiral 26" Repossessed
Reg. new $689. — $369
Refrigerator, 2nd hand Working, (2 only) $50 ea.
Ranges, heavy duty good condition (2 only) $50 ea.
Combination TV Radio AM-FM and Turn Table, $229
37-tf

14—Autos for Sale

1966 Rambler and '69 Pontiac stationwagon, also tractor, lawn size, with trailer. Contact Ernest Lefebvre, Glen Robertson Tel. 874-2270. 37-2c

1960 Chev. half ton truck with 1967 250 motor and transmission. New tires, Tel. 525-1370. 37-1p

1969 Vauxhaul in good running order. Apply to J. Daniel MacDonald. 525-1336. 37-1c

15—Farm, Garden Produce

FOR sale 8 acres of good standing corn for ensilage or cobs. Leo Villeneuve, Maxville. Tel. 527-5501. 37-1c

TOP quality hay for sale in Martintown. 528-4391. 36-2c

FOR sale cedar poles up to 30 feet long. C. J. McRae, RR2 Alexandria. Tel. 525-2184. 36-2p

GOOD quality dry seed barley for sale. Gordon Ferguson, 347-2704. 36-2p

CEDAR hedge for sale 2-3 ft. high, Arthur Lefebvre, Glen Robertson, 874-2627. 35-3c

APPLES!
NEW CROP NOW SELLING
also new crop of
UNPASTEURIZED HONEY
STAND OPEN DAILY
10 a.m. to 8 p.m.
MARLIN ORCHARDS
off Highway No. 2, west of Summerstown Road
Tel. 931-1213
34-4c

16—Poultry Livestock

2 young steers and 1 bull for sale, L. Arnold. Tel. 527-5790. RR5 Alexandria. 37-1c

FOR sale, 3 yr. old bay gelding, 15.1 hands high. Suitable to train for English or western riding. Tel. 347-2924 after 6 p.m. 37-1p

FOUR Holstein spring heifer calves, three 2 yr. old Holstein milking cows; one 2-yr. old Charolais heifer, five sheep. Gerard Theoret, Moose Creek, 538-2326. 37-1c

STRAWBERRY roan saddle horse $300, also one western saddle and one English Barnby saddle, cheap. Can be seen at Laggan. Tel. Montreal 687-0424. 36-2c

FOR sale, Guinea hens and Muscovy ducks. Tel. 347-2975. 36-2c

YEAR old laying hens for sale. Cedarcraig Farm, Alexandria, 525-3517. 36-2c

WANTED Holstein heifers, all ages, John P. McDonell. Tel. 525-3373. 30-tf

NOTICE
Get the best price for your SPRINGERS or FRESH MILK COWS
Sell Them At
GLENGARRY COMMISSION AUCTION
LANCASTER
EVERY MONDAY AT 2.30
Tel. 347-2421 — 931-1307
5-tf

17—Custom, Contract Work

CUSTOM
GRASS CUTTING
Vacant Lots
Hay, Weeds, Bush
Also expert Tree Service
Reasonable Rates
TEL. 347-2909—347-3373
37-1c

19—Pets for Sale

LABRADOR retriever puppies for sale, purebred, 8 weeks old. Tel. 527-5706 evenings. 37-1c

KITTENS to give away. Tel. 347-2512 after 5.30 p.m. 37-1c

LHASA Apso, miniature Schnauzer, Old English sheep dog, Boxer, West Highland White Terrier, Collie and Doberman Pinscher. Contact Prieur Kennels Reg'd., South Lancaster. Tel. 347-3420. 5-tf

20—Farm Machinery

ONE used stable cleaner, 200 ft. of chain, Patz, priced to sell. Lauzon Farm Equipment, 57 Kenyon St. W. Tel. 525-1937. 37-tf

FOR sale, Morton corn grain dryer, 350 bushels cap., in good running condition. Apply 538-2220. 37-2c

FOR sale harvester John Deere 34 with corn head and hay pick-up if desired. 1 wagon Dion 16 ft., in very good condition, used only 2 years. Apply 538-2583 after 7.30 p.m. 37-2c

NEW Idea corn picker and New Idea two-row corn sheller. Tel. 347-2861. 37-2c

FOR sale, double furrow tractor plow, Dearborn; fertilizer drill, McCormick D.; spring-tooth cultivator; Frost & Wood grain binder, good condition, new canvasses; circular saw, Massey Harris; milking machine, 2 unit, De Laval; cream separator stand. Tel. 347-3060, noon or evening. 37-1c

WANTED to buy bulk tank 44 can cap. State make and price. Apply H. McIntyre, Apple Hill, Ont. Tel. 527-5419. 37-1p

INT. corn binder with PTO. Contact Donald MacKinnon, Vankleek Hill, 874-2140. 36-1p

FOR sale, Dion forage harvester, model 50, used two years, complete with two row corn head, pick up 7 ft. cutter bar. Tel. 525-3034. 36-2c

FOR sale silo blower in good condition, Ranald V. McDonald, North Lancaster, Tel. 347-3532. 36-2c

LAJOIE stable cleaner like new, used 8 months, 60 ft. chute, also 18 8-gal. milk cans, Surge milking machine. Tel. 347-2584. 33-4c

21—Real Estate

COTTAGE South Lancaster, immediate possession, terms to discuss. Martin Clement, Tel. 525-3378. 34-tf

WILFRED AMELL
REAL ESTATE BROKER
932-1611
ST. ISIDORE—Adjacent to Highway 417, 10 acre mini farm with buildings in need of repair. Also 16.5 acres vacant land bordering on the Scotch River, priced reasonable, MLS.
GROCERY with residence 15 miles to Cornwall, with excellent 4 bedroom village home, easily operated by one person. Must be seen.

SUBSCRIBE TO THE GLENGARRY NEWS

21—Real Estate (Continued)

SAUVE
REAL ESTATE LIMITED
(REALTORS)
39 MAIN ST. NORTH
ALEXANDRIA
613-525-2940
FARMS FOR SALE
198 acres, 6 miles north of Cornwall. Black River runs at south end, fairly large home with 4 bedrooms. Price $40,000, MLS.
230 ACRES, 3 homes, bank barn ties 100 head of cows, plus another barn for your cattle, 3 silos, modern milk house and bulk tank, hog pen for 100 hogs. This is a very exceptional farm. Price $125,000.
HIGHWAY 2, Curry Hill, excellent home, bank barn, soil very good for gardening. Priced to sell at $70,000.
STONE home on 160 acres. Built in 1885. Price $70,000, MLS.
OUTSTANDING style, home with natural historical appearance. Price 47,000, MLS.
ST. ANDREWS, large 5 bedroom stalwart farm home, 40 acres land, $29,000 and you can buy additional land, MLS.
GARDEN FARM
6000 currant plants and 1000 gooseberry bushes in production; 1000 sand cherries; 1000 elder berries; lots of strawberries; 3000 2-year old trees with flowers.
WELL insulated 1 storey home, built in 1967, stone and brick exterior, steel roof, 4 pc. bathroom, metal fireplace drilled well 35 acres of sandy loam soil. 4 miles from Highway 17 and 50 miles to Montreal. Price only $28,500. Be fully employed buy this one.
HOBBY FARM
SMALL 2 storey aluminum exterior home, heating and 4 pc. bathroom, barn 33'x100' with stable. Price $21,000, immediate possession as home is vacant.
TRAILER home 12'x44', completely furnished, corner lot on 27½ acres land, large pond 125'x144'. Priced at $20,500.
HOME 28'x30', barns, 65 acres land situated just off Highway 138 north of Monkland, $21,500, MLS.
ISOLATED 56 acres land, bungalow 18'x24' built 1968, total price $11,000. MLS.
25 acres, 5 miles from Lancaster off Highway 34, cottage 16'x20. 6 acres cedar and hardwood, $7,200. MLS.
33 ACRES wooded land, small log cabin, $5,000.
LAND NO BUILDINGS
HIGHWAY 34, River Beaudette frontage, 40 acres cultivated land, $13,900 low down payment.
HIGHWAY 43 3 acres frontage, 5 miles west of Alexandria. 80 acres all wooded land. $8,600, MLS.
2 PARCELS of land 3 miles east and north of Alexandria, 20 acres $5,500 and 30 hilltop acres for $6,700. Have a hideaway in country.
EXTRA
We have country homes, summer cottages, village homes, Cornwall homes, businesses anywhere.
200' Lake St. Francis waterfront, also 400' long canal, 200' frontage on Highway 2 Lancaster, bungalow built in 1955, 3 bedrooms, very large shop, situated 2 miles south west of Lancaster. Priced at $26,000, terms, MLS.
BUY or sell with anyone of the following salesmen. List MLS Multiple Listing Service.
BROKERS
Adelard Sauve 525-2940
Maurice Sauve 525-2940
ON DUTY REPRESENTATIVES
Lionel Glaude Lanc. 347-3029
Paul Emile Levert Alex. 525-3971
Rolland Glaude Corn. 933-8196
Germain Glaude Lanc. 347-2586
Fernand Bonin,
St. Anne de Prescott 674-5728
Guy Bonin St. Anne Pres. 674-5248
Fernand Glaude. Corn. 933-4498
Andre Menard, Gr. Valley 525-3307

THINKING OF BUYING, SELLING or TRADING NOW OR IN THE NEAR FUTURE?
CALL
R VANDER HAEGHE
REAL ESTATE & MORTGAGE BROKER
145 Main St. South, Alexandria
613-525-1642
ALEXANDRIA
SOUNDLY CONSTRUCTED 3 BEDROOM BUNGALOW, has a LARGE KITCHEN, a SUN PORCH and forced air oil heating, price $18,000, financing available.
ON LOT 90x200, close to the TOWN PARK, has 3 BEDROOMS forced air oil heating and a GOOD WELL, price $21,500, financing available.
4 MILES FROM TOWN, 3 yr. old BUNGALOW on 2½ ACRE LOT, has 2 BEDROOMS, a partially FINISHED BASEMENT and ELECTRIC HEATING, price $15,900, financing available.
50 ACRE FARM 5 MILES FROM TOWN, has a 4 BEDROOM HOME with almost NEW PLUMBING AND WIRING, and a GOOD BARN, equipped FOR HORSES, price $18,000, financing available.
HIGHWAY 34, 4 miles south of town, BEAUTIFUL 16 ACRE TREED LOT on high land, reasonably priced, financing available.
GREEN VALLEY
GARAGE AND GAS BAR located on HIGHWAY 34, price $20,000, financing available.
URGENTLY NEED MORE PROPERTIES, Alexandria homes, village homes, country homes, farms large or small with or without cattle and equipment, businesses, cottages, waterfront lots, town lots and country lots.

21—Real Estate (Continued)

J. P. TOUCHETTE
613-525-2417
ST. PAUL ST., 4 bedroom 2 storey home. Attached garage.
RESTAURANT, Alexandria. Immediate possession. Will accept trade-in.
COTTAGES
FROM $9,500 to $49,000. Some year round homes with fireplaces, on choice riverside lots. Call for appointment.
RIVERSIDE LOTS
CHOICE variety at Bainsville on 26 acre estate. 1 2-acre lot at South Lancaster, nicest location on St. Lawrence River.
ST. ISIDORE
GENERAL STORE or could be auto parts, will accept farm as trade-in.
IMMEDIATE POSSESSION
5 HOMES FROM $20,500 to $49,000 WITH EXCELLENT FINANCING
SOUTH LANCASTER
4 bedrooms, 2 bathrooms, spacious kitchen, living room with fireplace and sun room. Part of 11 acre estate. Fully furnished.
SERVICE ROAD, LANCASTER
3 bedrooms, 2 bathrooms, living, dining, family room and sun room. Furnished. On Lake St. Francis.
BAINSVILLE ON LAKE ST. FRANCIS
3 bedrooms, living and dining rooms. Electric heat.
CURRY HILL
SECLUDED, 1 acre estate on Lake St. Francis. Wall to wall carpet. Field stone fireplace, 3 bedrooms, dining and double living room, 2 car garage.
CURRY HILL
4 bedrooms fully furnished with new double boat house. Can be winterized at little cost.
Immediate Possession
J. P. TOUCHETTE
Alexandria, Ont. 613-525-2417

E. Vaillancourt
REAL ESTATE BROKER
ALEXANDRIA, ONT. 525-3641
ST. RAPHAEL'S village, 3 bedroom winterized home, has new forced air heating, electricity, bathroom and good water supply on large lot. Priced for quick sale.
ALEXANDRIA area 5 miles from town, 100 acres on paved road, 25 treed acres, 65 plowable, barn, piggery, implement shed and 4 bedroom full 2 storey brick home with electricity and plumbing. All in good state of repair. You can buy this farm on easy terms for less than the price of an urban home.
ALEXANDRIA area, secluded hilltop 3 bedroom log home completely restored and furnished, heavy wiring, running water, kitchen, carpeted dining room and living room with stone fireplace on five peaceful acres with new underground swimming pool. Reasonably priced. Owner transferred.
P.S. Because of unprecedented sales we need new listings to balance our inventory of properties for waiting buyers with cash. Contact us without obligation.
INQUIRIES are solicited on the above and our many other fine listings of farms, land, lots, cottages, businesses, vacant and operating farms.
Richard Vaillancourt 525-3419
Jean Menard 525-2769
Raymond Legault 525-1165
Eldege Vaillancourt 525-3641
Leonard MacLachlan 347-2026

22—Farms for Sale or to Let

FOR sale, 145 acres of good land with good buildings. Apply to Esdras Gauthier, St. Bernardin, Ont. 38-2c

FARM to rent on the Dunvegan Rd., 70 acres, 40 acres tile drained, barn with stanchions for 22 cows, litter carrier. House not available. Tel. 1-733-9473 after six p.m. 37-1c

FOR rent, 75 acres of land including this year's crop of hay and use of barn. Apply George Hope, 3rd Con. of Gore, Lochiel, RR1 Glen Robertson, Ont. 37-1c

100 acres for rent, $500 per yr., 2 miles west Williamstown. Write Muttart, 34 Pheasant Valley Court, Thornhill, Ont. 37-3c

23—Farms Wanted

WANTED, a farm approximately 200 acres, with or without cattle and machinery. Please give location and full information. Write or Tel. Lambert Ramakers, Piedmont Box 38, County Terrebonne, Que. Tel. 514-227-3007. 37-2p

24—Houses for Sale or Rent

FOR sale, Maxville, 2 storey, 3 bedroom home, forced air oil heating, basement, stone foundation, lot 67½ ft x 125 ft. Asking $17,500. Tel. 527-2075. 37-1c

TO settle estate, for sale in Apple Hill village, new house 28x32, 3 bedrooms, living room 16x16, large kitchen. Contact Albert J. McIntyre. Tel. 527-5527 after 9.30 p.m. 37-1p

BEAUTIFUL home in centre of village of Glen Robertson, on site of former Bank of Nova Scotia. Apply to Mrs. Amedee Deguire, Tel. 874-2461. 36-2c

FOR sale house on Dominion St. Immediate possession Tel. 525-3378, Martin Clement. 36-tf

HOUSE trailer for sale 8x33. Apply at 368 Dominion St. South. Tel. 525-2605. 34-4p

24—Houses for Sale or Rent (Continued)

DALKEITH area. Private sale, charming country bungalow with double garage, well located, ideal for retired or young couple, Oct. 1st occupancy. Very reasonable. Low taxes. Harold Robinson, 613-525-3799. 37-1p

26—Lots for Sale

FOR sale a lot with 89½ ft. frontage on Clement St. Apply at Lauzon's Store, 57 Kenyon St. W, or at 81 Catherine St. 23-tf

31—Wanted — Miscellaneous

WANTED, a small wood stove or combination oil and wood stove. Tel. 874-2996. 37-1c

33—Apartments, Flats To Let

BACHELOR apartment for rent, Main St. North, $65 per month, furnished, heated and all utilities included. Tel. 525-1568 after 7 p.m. Thursday. 37--1c

MODERN 1 bedroom apt., fully furnished, 525-3852. 37-tf

ONE newly decorated two bedroom apartment in Green Valley at Ray's Apartments. Available now. Also one two bedroom apt. for Nov. 1st. Tel. Raymond Ouellette, 525-2711. 337-4c

FOR rent, bachelor apt. with living room, bedroom, kitchen, bathroom with bath also outdoor porch and storage shed, $85 per month, centrally located near Mill Square. Tel. 525-1267 from 9 a.m. to 5 p.m. Jean Clement, Alexandria. 37-1c

TWO bedroom apartment to let at Glen Roy. 525-3104. 37-2c

2 bedroom apt., elderly couple preferred. Tel. 525-2706. 36-tf

ONE bedroom apt. to rent, Tel. after 6 p.m. 525-3971. 35-tf

5 room apartment, bathroom, heated, immediate occupancy. Tel. 525-1617. 35-1c

35—Rooms — Boarders

FURNISHED room to rent on Mill Square, Alexandria. Elderly lady preferred. Available immediately. Tel. Cornwall collect 932-7680. 28-tf

WANTED roomer. Tel. 525-2516. 27-tf

39—Help Wtd., Male, Female

JOB OPENING
for
YOUNG PERSON
IN PRINTING TRADE
Apply at
NEWS OFFICE

CLASS A mechanic and service controller, Glengarry Motor Sales, Tel. 525-1480. 37-1c

HELP wanted, field hand wanted for butter and cheese factory, some farm and dairy experience necessary. Tel. 514-269-2868. 37-2c

TIME on your hands? Put money in your pocket as an Avon representative. Pleasant, easy and rewarding. Call H. Wood, 1107 Princess St., Cornwall, Ont., K6J 1S1, 932-2511. 37-1c

INTERESTED to work? The Fuller Brush Co. Ltd. requires dealers (male or female) for your neighborhood. Excellent commission and bonus program. Flexible hours. For more information, write to Claude Frappier, 521 Carleton, Apt. 1, Cornwall, Ont. or Tel. 933-8151. 35-4c

CAN you qualify. Special work for qualified persons. Full or part time, Call 525-2237 for appointment. 36-4p

Top Salaries for
Experienced Operators
LUCKY LEGS
ALEXANDRIA
37½ hr. week
Sewing School Available
17 years and up
Earn while you learn
Apply in person
35-4c

40—Employment Wanted

THE STORMONT, DUNDAS AND GLENGARRY COUNTY BOARD OF EDUCATION
requires immediately
(1) ORAL FRENCH TEACHER
for East Front Public School, Cornwall, Ont.
(afternoons only, 5-12 salary)
(2) PRINCIPAL'S RELIEF
for Stampville Public School (DUNDAS COUNTY)
(4 half days, 2-5 salary)
Salary range for the above positions, $5,600 to $16,400
Applications will be received by H. K. MacLENNAN, superintendent of education, Stormont, Dundas and Glengarry Board of Education, 305 Baldwin Ave., Cornwall, Ont., K6H 5S6.
T. R. LEGER,
Director of Education
Fraser Campbell,
Chairman.
37-1c

ADDITIONAL CLASSIFIED WILL BE FOUND ON PAGE 4