1978 PRIZE WINNER CANADIAN COMMUNITY NEWSPAPERS ASSOCIATION CNA BETTER NEWSPAPERS COMPETITIONS

The Glengarry News

VOL. 87 No. 41 ALEXANDRIA, ONTARIO, WEDNESDAY, OCTOBER 10, 1979 SINGLE COPY 25c

Motorcyclist dies at 23

Norman Goulet of Bainsville was killed Sunday when his motorcycle crashed out of control on Highway 2 near Riviere Beaudette, Quebec.

Norman, 23, was the son of Mr and Mrs Norman Goulet of R R 1 Bainsville. Also surviving him are a brother, Danny, and a sister, Wendy, both at home.

Grandparents Mr and Mrs Agnus Gourhan, Lachine, and Mrs Olive Goulet are also mourning his loss.

The funeral will be held today at 2 p.m. at the McArthur and MacNeil Funeral Home in Lancaster. Interment will be in the Woodlawn Cemetary in Cornwall. Father Sylvester Theoret will officiate at the ceremony.

'Boat People' here Friday

The "Boat People" being sponsored by Sacred Heart Church, Alexandria, are expected this Friday.

This is a bit of a surprise Committee Chairman Raymond Rochon tells us as the parish was expecting them in March.

Lodging has been obtained for them and people so far have been generous with donations of furniture and money, but the largest expense item will be rent so more money is needed, the chairman advises.

The family coming consists of a husband and wife, six children between the ages of nine and 21 and a relative of the family.

The family are coming in via Japan.

Resident charged following accident

An Alexandria man has been charged following an accident Monday afternoon on Main Street in Alexandria. About $700 worth of damage was incurred in the two-car collision.

Alexandria Police officer Paul Deveau says in his report that one car was heading north on Main Street, just past St. George Street, when struck from behind by a second vehicle. The first car was, according to the report, slowing down to stop when struck.

Lodge cleared of 'poisoning'

Glen-Stor-Dun Lodge has been cleared of any responsibility in connection with the salmonella poisoning of a 93-year-old female resident.

Dr. R. V. Peters, medical officer of health for the Eastern Ontario Health Unit, said that extensive tests determined that the incident was isolated and not connected to the quality of food at the lodge.

"It was definitely an isolated case and the tests have given the lodge's kitchen a clean bill of health," Dr. Peters said.

Salmonella is a germ normally associated with poultry but can be passed along by physical contact.

The woman, who suffered a mild case of the disease, later died of a heart attack which had no connection to the disease.

New location

After a couple of weeks in its new location, the Dalkeith library is flourishing even more than before.

The cramped quarters in the former bookmobile offered little opportunity for browsing and reading, but now, in one of the airy classrooms of the former separate school (beside the bookmobile) all this has changed.

More and more residents are coming in and the circulation is increasing steadily. The membership stands at 170.

The old bookmobile is still sitting in the former schoolgrounds but the activity has moved across the driveway. Soon the new library will receive additional shelves to accommodate a larger collection and more furniture.

The magazine subscriptions have been ordered and the periodicals are now starting to arrive. The current issue of each magazine is for use in the library only, but most back issues may be ordered.

Dalkeith Library is open every Tuesday and Friday from 3-6 and 7-8. The phone number is 874-2337, after hours call 874-2865.

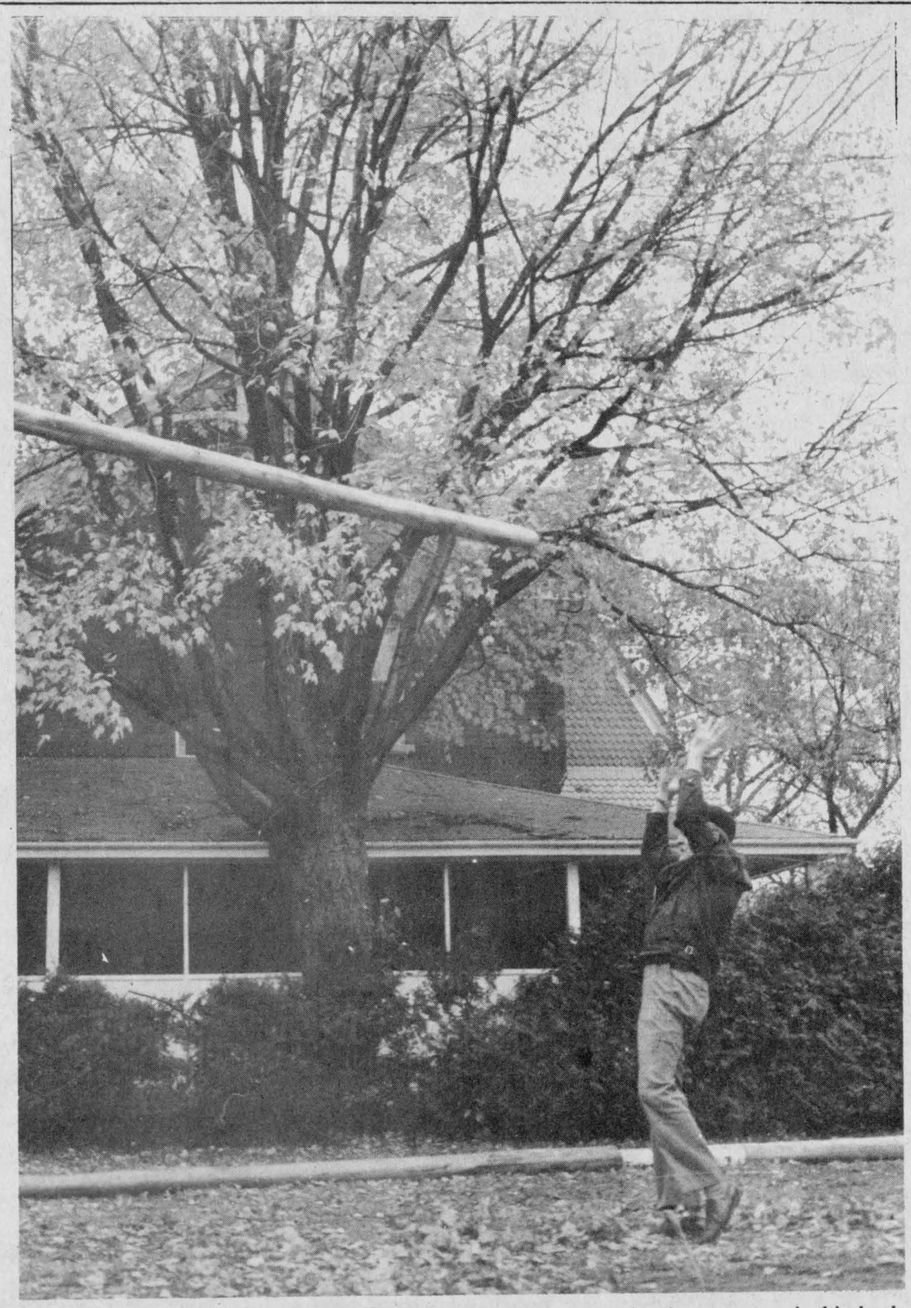

HOW IT IS DONE—When it comes to tossing the caber, Dr. H.A. Senecal of Alexandria can show any young whippersnapper a thing or three. Here he demonstrates in his back yard in Alexandria where some of the experts met on Sunday. (Photo—A.M. MacDonald)

Trophy at plowing match passes from son to father

The competitors in the annual Glengarry Plowing Match tested their skill on the farm of John Allen and Wayne Mitchell in Bainsville on Saturday.

Murray Howes and his son Gordon, from Dalkeith, emerged as the top winners of the day. The icing on the cake for the Howes was Gordon's chance to hand over the Glengarry Plowmen's Association Trophy to his father. The trophy, awarded to the resident of Glengarry with the best plowed ridge, was won last year by Gordon and this year by his father.

The prizes for the classes were $20 for first, $15 for second and $12 for each place to fifth after that.

In Class One, two furrows open, Murray Howes took top honors, Gordon MacCuaig was second, Tex Pitfield was third and Archie Maville was fourth.

Class Two, three furrows open, was won by Barton Roy, with Johnny Peters second and Hugh Maville third.

In the Utility Class, Louise Corput beat out two men for first place. Charles Sangster came second and Murdie Ross was third.

Class Four saw young Gordon Howes plow the best furrows, with Glen McKay coming second, Iggy Peters third, Andrew Condie fourth and Rolland Schroeder fifth.

Mack Roy was the only competitor in the class open to members of local councils.

The special awards, handed out at a banquet later in the day, were won by: Best Ridge in Field and levelness of ridge, Murray Howes; second best, Gordon MacCuaig; Ins and Outs, Andrew Condie and Gordon Howes; Best Ridge by a Female, Louise Corput; Best Ridge by a new competitor, Barton Roy; Best Ridge in Utility Class, Louise Corput; Best Ridge in Junior Class, Gordon Howes; second best in junior class, Glenn McKay; Best Crown, Murray Howes; and Best Plowed Ridge by a resident of Glengarry, Murray Howes.

Mr. Wightman says the field used was in excellent condition despite the recent wet weather and compliments the Mitchell's tile drainage.

Tories were big spenders

Progressive Conservative Gordon Johnson was the top spender in Glengarry-Prescott-Russell in the last federal election.

According to audited campaign reports, Johnson received $15,304 in contributions and spent $25,021 on his campaign.

The winning Liberal, Denis Ethier, received $32,561 in contributions and spent $20,004.

New Democratic Party candidate Paul de Broeck received $2,285 in contributions and spent $2,470.

Marxist-Leninist candidate Gary O'Brien received $208 in contributions and spent $208.

After the ballots were counted, Ethier obtained 27,124 votes, Johnson, 9,987, de Broeck, 4,163 and O'Brien, 103.

In Stormont-Dundas riding, the Tory again was the big spender.

Dick Aubry, who received 17,609 votes received $25,006 in contributions and spent $27,313 in his unsuccessful bid to oust Liberal Ed Lumley.

Lumley obtained 20,570 votes, received $45,898 in contributions and spent $21,719.

NDP candidate Brian Peters got 5,573 votes, received $6,098 in contributions and spent $4,266.

All candidates in both ridings were within the legal spending ceilings.

In Glengarry-Prescott-Russell, the limit was $26,786 and in Stormont-Dundas, $28,173.

Boy, 13, killed in auto accident

An early morning car ride by two Lochiel children ended tragically on Wednesday, October 3 as one of the youngsters was killed when the car was wrecked.

Dead is Alexander Kenneth MacDonell, the son of Roderick and Helen MacDonell. A Grade 8 student at Alexander School, he was 13 on August 15.

The children were riding in a small car owned by Brian Griffiths which had been undergoing repair at a garage owned by Maurice Ouimet, near the MacDonell home. The car was southbound on the sideroad south of Quigley's Corners when it went out of control in the loose gravel and the young driver was thrown out when the car flipped over. He was pronounced dead at the scene by Coroner Donal Conway. Constable Doug Amirault of the Lancaster OPP was the investigating officer.



KENNETH MacDONELL

His young brother, Brent, 10, who was with him at the time was uninjured.

In addition to his parents, the victim is survived by three brothers, John and Brent at home and Allan in Calgary, as well as six sisters: Elaine, Lois, Gail, Beverley, Lori and Daphne all at home. His grandparents Mr. and Mrs. John McDonald also survive.

The funeral was held on Saturday in St. Finnan's Cathedral where Rev. D. B. McDougald offered the funeral mass at 11 a.m. Burial was in St. Alexander's Cemetery, Lochiel.

Pallbearers were his brothers John and Allan, his cousins, Bill and Earl McBean, and Keith and Kevin MacMillan.

Group picks Summerstown for new municipal airport

Summerstown has been selected as a potential site for a municipal airport.

A committee, composed of Cornwall City and United Counties representatives, has recommended that the privately-owned Summerstown airport be expanded to accommodate executive aircraft to serve the Cornwall area.

United Counties Council and City Council will evaluate the committee's report.

The Massena Airport was considered, but a consultant's report favored the Summerstown location. Senior government subsidies would cover 80 per cent of the cost of developing the regional airport.

The airport is owned by Lillian Toczyski and leased to Cornwall Aviation. The facility has an 860-metre grass runway with a paved tarmac. It has a hangar, maintenance building, lounge and coffee shop.

If the consultant's report—which cost $1,000—is adopted by the councils, the airport property would be purchased and developed in three stages. First stage would be construction of a 1,077-metre runway at a cost of $700,000. Extension of the runway to 1,540 metres and construction of a terminal building would be the second stage.

A second runway would be the final phase of construction.

Moose hunt cancelled

No controlled moose hunt will be held in Eastern Ontario this fall, Natural Resources Minister James A. C. Auld has announced.

Last November wildlife managers from the Cornwall district office held a hunt in the Larose Forest, a county-owned timber management area in Prescott-Russell between Limoges and Bourget.

A morning lottery controlled the number of hunters and the hunting area was limited.

The hunt was a pilot project aimed at reducing the numbers of moose in Larose Forest which were in danger of overpopulating the limited habitat there.

Close monitoring of the herd during the past winter and spring showed a healthy herd there, indicating the hunt had been successful.

This success might have led to a similar hunt on a larger scale in the Alfred Bog area where an even larger herd of moose was located.

There were more than 86 moose in the Alfred Bog a year ago. Over the winter and spring 40 of these have disappeared; 27 of these are known dead. The cause of the die-off is a variety of reasons, but they are all linked to overpopulation of a limited habitat area.

Biopsies of over 20 carcasses from the Alfred Bog die-off indicated the moose were under stress from heavy tick infestation and from an inadequate diet. Not an actual lack of food, but a lack of the proper type of food led to a weakened condition and susceptibility to diseases causing blindness, lung and bowel disorders and other health problems.

The moose hunt in Larose last fall was the first lottery type hunt held in Ontario for moose and the first big game hunt in Southern Ontario for decades.



SING OUT, SING OUT—Brian McDonell of North Lancaster, well known in the area for his vocal accomplishments is attempting to form a folk group with the young people in St. Raphael's area. Here he is taking part in the Year of the Child Program which was held in St. Raphael's on Sunday. Simone Pilon, one of the young singers, is at left.



SNOW COMES EARLY—Yesterday's two-inch snowfall made things a little uncomfortable for these cows on the McCormick Road. They look almost as cold as Glengarrians felt on awakening Tuesday morning to this early foretaste of winter.

(Staff Photo—Rothgeb)

GO SLOW

PROTECT OUR CHILDREN!

GLEN SANDFIELD

by Lorna Chapman

Mary and Willie Golden flew home from Grand Prairie, Alta., to visit her mother, Mrs. Clara Menard who is gravely ill.

The monthly meeting of the Glen Sandfield United Church Women was held last Wednesday afternoon at the home of Mrs. Ronald MacLachlan, with a good turnout of members. Mrs. Arnold MacRae opened the program by welcoming the group and turned the meeting over to Mrs. Charles Chapman for the devotional portion. She began with "The Thought for the Month" on the theme of thankfulness: "Enter into His gates with thanksgiving and His courts with praise! Give thanks to Him, and bless His name! For he is good . . . " taken from Psalm 100, verses 4-5.

"Thank You Lord" was sung, followed by the scripture reading from Ephesians read by Mrs. Ronald MacLachlan. The short meditation on the theme was given by Mrs. Chapman. Mrs. Wm. MacLennan read a poem called God's Bounties, and Mrs. Clifford MacDonald had another, called Murmuring.

The first verse of "Come, Ye Thankful People, Come" was sung as a solo by the leaders, followed by prayer to close the worship section.

Mrs. Arnold MacRae opened the business part of the meeting with the reading of the Member's Purpose in unison, followed by the minutes read by the secretary and the financial report, given by treasurer Mrs. Angus MacLennan. Both were approved as read.

The secretary reported the parcel for Jamaica for Christmas has been sent, combined with the birthday gifts for Pansy Mae Campbell, our foster child. Mrs. MacRae had a letter from Rev. Fiddler of Sandy Lake, requesting baby clothes for the nursing station there and with those members brought to the meeting, plus others previously donated, there were four or five good sized boxes, plus some paper bags full. A good number of flannelette diapers were included and one storekeeper even donated some new things. People have risen to the occasion, as we have often found in the past and we extend a warm "thank you."

Johnny Tate had sent a letter of appreciation for the children's books bale; no provision is made for anything in the way of books, coloring books, comics, games, crayons, etc. for the children—as everything they use has to be flown in a great distance, so no space can be wasted on these "little extras." They have so little, that what small part we can do is greatfully accepted; the books travel all over to different families, until they are in shreds. Wax crayons are an unheard of luxury.

The offering was received and dedicated in prayer. The congregational luncheon is set for October 26, after morning service. Each family is requested to bring a casserole or salad and a pie.

"Hall cleanup day" is October 11. Hope folks can make it for about 12:30 for an early start. Next month will be an afternoon meeting at the home of Mrs. Monroe MacCaskill, but will be held on Thursday, November 1.

Group leaders, don't miss page 15 and the Eight Beatitudes of Leadership, good to keep for future reference! How about this as a slogan for our church, from H. Holmes, Win., "I'll believe it when I see it," to which the response was "You'll see it when you believe it." A reminder that Glen Sandfield will host the World Day of Prayer on March 7, 1980. After the benediction, the company enjoyed the tasty refreshments served by our hostess.



HELPING WOMEN—The new office of the Women's Centre des Femmes (formerly the Women's Crisis Centre) was officially opened recently at 103 Sydney Street in Cornwall. Attending the opening were, from left: board member Irene Larin, Cornwall director of social services Frances Flanigan, Alderman Brian Lynch, Chamber of Commerce treasurer Doe Dube, M.P. Ed Lumley, board member Cheryl Langford and President Judi Auger. The centre, which offers help to all women with a problem, still sponsors the anonymous "crisis line" (938-9076).

Fate of convent undecided

The fate of the old convent building in St. Andrews remains clouded following a recent meeting of Cornwall Township Council.

Although the Cornwall Township Historical Society responded to council's invitation to attend the meeting, no representative from the SD&G Roman Catholic Separate School Board attended.

The society is opposing the board's bid to tear the building down.

In a letter to council, the society again urged that the building be retained as a local museum.

Reeve John Cleary assured the delegations that council would not change the bylaw which currently designates the structure historic under the Ontario Heritage Act.

Under the Act, the building cannot be torn down without the owners going through an appeal process.

The society argues that the building is not in as bad shape structurally as the board contends.

Councillors expressed hope the board would attend a council meeting to clarify its position.

Nurses open their fall session

by Marie Gill

The St. Lawrence Chapter of Registered Nursing Assistants opened the Fall season of meetings on Sept. 18 at St. Joseph's Villa in Cornwall. Presiding were Lucy Grant as acting president and Audrey Payne as secretary-treasurer.

A discussion was held about the session re Standards of Nursing Practice, which was recently held at the Aultsville Hall Theatre. This session was jointly sponsored by St. Lawrence College, Seaway Chapter and St. Lawrence Chapter.

Two members of the chapter had received letters from the Ontario Nursing Home Association in regards to the Health Care Aides. The contents of these letters were thoroughly dissected. If you are a member of OARNA and receive its publication "The Green Band," you will find an article of a brief submitted to the Minister of Health about this subject.

The new president has sent letters to the members of the Ottawa and Brockville Chapters inviting them to attend one of our meetings.

Linda Collins was chosen delegate to attend the Fall workshop in Brantford.

Ticket sales will be held for the "quilt draw" in October.

Marie Gill was nominated as the new public relations officer.

Zeta Godard gave an excellent report from the annual meeting, held in Thunder Bay on May 23 and 24.

Dental program offered

A program of mouth rinsing with a .2 per cent fluoride solution for the prevention of dental caries has been instituted in the elementary separate schools with the approval of the Separate School Board for Dundas, Stormont and Glengarry.

It has been shown that: 1) A weekly mouth rinse with a .2 per cent sodium fluoride solution has been found to reduce dental caries by 25 per cent.

2) This procedure also reduces dental plaque formation.

3) It costs about $1 for each decayed, missing or filled tooth saved.

4) It ranks number one among the most popular methods used, excepting water fluoridation which is standard, but is a good adjunct to the latter.

5) Some other methods cost as much as $21 for less effectiveness.

Advantages and Limitations:

Mouth rinsing with a fluoride solution has been widely adopted in this country and in the United States. Currently, about 6,000,000 children are participating in a school mouth rinsing program. No undesirable side effects have been attributed to the fluoride rinse. If a child were to swallow the entire 10 mls of the solution accidentally, he would ingest only 9.0 mgms of fluoride, an amount too small to cause concern about acute toxicity. In addition to its rewarding cost-effectiveness and wide margin of safety, there are other reasons for the popularity of fluoride mouth rinsing. These are:

a) School children of all ages learn and execute the techniques easily.

b) The method of disposal avoids any cross-contamination.

c) The treatment requires few materials and supplies.

d) Non-dental personnel can supervise the procedure with minimal training.

e) The treatment procedure is suitable for mass application because as many as 30 children can simultaneously treat themselves under one lay supervisor.

f) The application hardly interrupts a school's academic program. They require only three hours of classroom time per year.

Dr. R. V. Peters of the Eastern Ontario Health Unit urges parents to sign the consent form which will be given to each student and have this person return it to the teacher.

Holding family forum

"Family Forum" is a series of articles designed to help people learn more about family life. The series is submitted by Family Counselling Centre of Cornwall and United Counties which provides family and individual counselling. For more information, telephone 932-4610. Credit Counselling is also available. For information, telephone 932-1266.

SHOCKS

Heavy Duty 7.98

Extra Heavy Duty 11.98

Super Duty Plus 15.98

Fits Most Cars

Custom Heavy Duty Mufflers

Fits Most Cars 19.98

Full Lines of Systems for Canadian and Imported Cars

Open Wednesdays till 12 noon

HANDY ANDY

HANDY ANDY

11 Main Street, South Alexandria Tel. 525-1597

41-1c

PURE WATER

Produced by

DISTILLATION

(Nature's Way)

Eliminates: Impurities, Salts, Bacteria, Pollution

Recommended for Skin Care Health Improvement

Claude Ouellette 525-2132

16 Harrison 29-tf Alexandria, Ont.

COMRIE, BLAKELY & CRAIG

Chartered Accountants

Alexandria, Ontario

45 Main St. Tel. 525-3353

Other offices in Cornwall and Morrisburg 44-tf

Installed Shocks

Motomaster Ride-O-Matic and Heavy-Duty Shocks are guaranteed as long as you own the car on which they are originally installed. In addition, Service Charges carry a 90-day guarantee.

Ride-O-Matic Shocks

'Deluxe' 1-inch bore standard shock with slightly firmer action than original equipment. Ride-O-Matics provide positive dampening action for maximum stability and safe control under most driving conditions.

Heavy-Duty Shocks

Heavy-duty features include 25% more fluid than most standard shocks; large, 1 3/16" piston and independent replenishing valves for more ride control and instant response; 1/2" micro-finished rods for longer seal life.

No-Charge Inspection

Shocks are a very important part of a car's suspension and should be checked regularly. We will perform this service free of charge.

RIDE-O-MATIC 12.49 each INSTALLED

HEAVY-DUTY 14.29 each INSTALLED

$1.00 $1.00

With this coupon you will receive

$1.00 off PER SHOCK

on the labor/installation price

$1.00 $1.00

TOTAL SERVICE CANADIAN TIRE ASSOCIATE STORE

Edmund J. Gagnier Ltd.

Service Centre 525-2383

Use your Canadian Tire Card or save with Cash Bonus Coupons on all parts

38-41-tf

$1,000 $1,000

Glengarry Association for the Mentally Retarded

DRAWING

October 18, 1979

$1,000

Those selling the most tickets receive $100 bonus

10 Tickets per Book

Sell 10 tickets, return on 9

Anyone wishing to sell or buy tickets contact

A.R.C. Industries, Main St., Alexandria

$1,000 41-1c $1,000

GUARANTEED 5-YEAR INVESTMENTS

11 3/4 1/1

We can also pay the interest monthly on amounts of $5000 or more at 11½ %

First City Trust Company

No fee of any kind charged.

(Member: Canada Deposit Insurance)

LOCAL AGENT:

RAYMOND ROCHON

132 Main St. S. Alexandria, Ont.

525-2047 28-tf

CO-OP FALL SALE

prices effective October 10 to 20, 1979

5 HP SINGLE STAGE Snow Thrower With 20" Clearing

Versatile 5 H.P.-4 cycle Tecumseh winterized engine. Gear transmission with F-N-R. Single stage, 10.00" x 2.75" semi-pneumatic tires. Factory installed wheel chains. 12" auger diameter, 15" intake height. 545-259

436.00 ea.

All-purpose Wheelbarrow 58.44 ea. Wood frame with no-seam one-piece steel tray. 2-ply pneumatic tire with tube. 4 cu. ft. dry capacity. Unassembled . . . 591-000

Pistol Type Grease Gun 11.22 ea. Convenient pistol type operation takes just one hand. All steel construction. Choose cartridge, power or suction fill. 571-017

WD-40 All-Purpose Oil 2.66 ea. Multi-purpose product that lubricates and protects. Stops squeaks, loosens rusted parts. 12 oz. aerosol can . . 548-100

8-Ton Hydraulic Jack 29.99 ea. Operates in vertical, horizontal or angular positions. Heavy-duty cast steel base, welded steel body. Adjusts 8-1/2" to 18" in height. 571-102

48" Jackall Jack Welded steel construction 8000-lb. capacity. 571-106 Ea. 34.99

Jackall Jack Rack For mounting a jack horizontally or vertically. 571-108 . . . . . ea. 7.99

5 Gallon Jerry Can 8.99 ea. ULC approved for gasoline and naptha fuels. Reversible pouring spout, crush-proof, rust-proof and non-corrosive 572-203

12' x 14' Canvas Tarp 58.88 ea. 10 oz. General purpose for grain, lumber, machinery, etc. Waterproof; mildew, rot-proof and insect resistant. Brass grommets; tie ropes 572-164

Polyethylene 10' x 15' Tarp 21.55 ea. For use around home or farm. Made of laminated woven polyethylene for extra waterproof protection. Reinforced grommets. 572-213

Gas Line Anti-Freeze Prevents and de-ices frozen gas lines. 150 ml. 548-016 . . . . . 3/$1.00

Starting Fluid For all types of diesel and gasoline engines. 11 oz. 548-027 . . . . . ea. 1.15

Sonic Anti-Freeze 5.88 ea. All-season permanent anti-freeze and coolant that protects against summer boil-over and winter freeze-up. Won't evaporate, boil or foam away. 4 litre bottle. 548-015

Pocket size anti-freeze tester. For permanent type anti-freeze. 572-704 . . . 99¢

30 Amp Battery Charger with 200 Amp Booster 104.33 ea. Dual purpose . . . boosts car batteries on coldest mornings or charges overnight. 6 & 12 volt settings with fast, slow & boost settings. Double insulated. 572-173

Sonic 10 amp automatic battery charger. Complete with meter & polarity light. For 12 volt batteries. 572-038 . . . . . ea. 44.88

All-Purpose Shovel 6.55 ea. Good quality hot formed steel blade. "D" handle. Great to keep in the car trunk. 590-019

24" Aluminum Snow Pusher 12.55 ea. Special alloy heavy-gauge alum. 'D' grip . . . 590-073

18" Steel Snow Pusher 590-077 . . . . . ea. 7.99

H.D. Booster Cables Colour coded. 12' cables. 572-266 . . . . . ea. 39.99

Medium Duty Cables Insulated handles with colour coded grips. 8'. Tangle-free. 572-019 . . . . . ea. 7.66

Please Note — CO-OP promises to make every effort to have sufficient advertised products available to meet customer demands. However, if CO-OP is unable to secure sufficient stock due to unexpected customer demands, we must reserve the right to limit quantities wherever possible, supply a substitute product of equal or better quality. Due to space limitations at some CO-OP Stores, some advertised products may not be stocked but will be readily ordered for you, as long as supply lasts.

UNITED CO-OPERATIVES OF ONTARIO

WHERE AVAILABLE CHARGEX

Alexandria 525-2523 Vankleek Hill 678-2321

Clarence Creek 488-2020 Rockland 446-5108

Plantagenet 673-5113 Alfred 679-2231

FINANCING AVAILABLE THROUGH

Maxville

Velma Franklin
527-5533

Visiting Mr. and Mrs. Roddie Chisholm for a few days was Mrs. Chisholm's sister Mrs. George Fowle of Victoria, B.C.

With Mr. and Mrs. Harold Willis for the Thanksgiving weekend were Mr. and Mrs. Ernie Kowalyk, Jennifer and Anthony of Markham.

This is the weekend of the Glengarry Arts and Crafts Association Ninth Annual Fall Sales Fair—at the Nor'Westers Museum in Williamstown. Saturday and Sunday, October 13 and 14—10 to 5 each day and 35 crafts persons participating.

Mrs. F. L. Grindley of Calgary is spending some time with her sister, Mrs. Osie F. Villeneuve. Recent visitors with Mr. and Mrs. Villeneuve were Ronald Villeneuve of Dalhousie, N.B. up for the weekend, and Miss Lori Villeneuve of London. Sunday guests were Mr. and Mrs. F. B. Villeneuve and family of Ottawa.

The Firemen's weekly 50-50 draw is getting bigger and better all the time. Last week's winner was Ray Prince of Cornwall for $133, and this week it was Ken MacCuaig of Maxville for a hefty $146.

Mr. and Mrs. John F. Sinclair and Edward motored to Gagetown, New Brunswick, to spend the holiday weekend with Private Paul Sinclair, and Private and Mrs. Roger Martin.

Home with Mr. and Mrs. Keith Franklin for the weekend was Kerry from Guelph.

Saturday callers with Mr. and Mrs. Archie Munro were Mr. and Mrs. Ewen Munro of Cornwall.

Mr. and Mrs. D. F. Munro, Christopher and Blair spent the Thanksgiving weekend in Toronto with her parents Mr. and Mrs. F. C. Armstrong.

MANOR MEETING

The Maxville Manor Auxiliary will hold their monthly meeting on Wednesday, October 17, at the Manor at 8 p.m. and all members are urged to attend as the administrator, Mr. Munro, will be in attendance to introduce the new volunteer co-ordinator.

KIDS' PARTY

Maxville and District Community Association members are again organizing a Hallowe'en party under the sponsorship of the villagers of Maxville on Wednesday, October 31, 6-8 p.m. at Maxville and District Sports Complex. Canvassers will call in the next ten days as per last year. The success of this event depends very much on everyone's co-operation. All donations appreciated by October 23.

School is busy place

by Velma Franklin

Busy days at the Maxville Senior School—they had their Student Council elections this week and the winning candidates were Head Girl, Sandra Campbell; Head Boy, Andrew Arkinstall; Secretary, Bridget Kippen; Treasurer, Bernadine Murray, and her assistant Jacqueline Jans.

Class Representatives are: Grade 7, Kathy MacGregor, Kellie Campbell, Ken Thornton, and Kirk Havis; Grade 8-I, Mary Lynn Bissonnette and Eric Metcalfe; Grade 8-II, Tracy Warwick and Denny Van Loon.

Some of the upcoming activities include an OPP lecture on Law on October 26, the school photos on October 30, a soccer tournament at Roxmore on October 18, football at Lancaster on October 30, and the Grade 8's trip to Upper Canada Village on October 11 with Mrs. Jack.

Later in November the Grade 7 students will be visiting the National Gallery in Ottawa. The general Open House and Parent-Teacher interviews will be held on Tuesday and Wednesday, November 20 and 21.

The Senior School is nearly as busy at night and on Saturdays as it is through the school week. Adult classes are being given in Sewing, Making Wooden Toys and Furniture, Macrame, Upholstery in the evenings, and Painting and Drawing every Monday afternoon. The School of Piping and Drumming meets on Saturdays, the Cubs and Scouts on Tuesday evenings, and also the 4-H Homemaking Club led by Mrs. Maureen MacEwen.

The Thankful Heart was topic of meeting

by Velma Franklin

The Thankoffering meeting of the Evening Auxiliary of the WMS of St. Andrew's Presbyterian Church met in the Sunday School room on Tuesday evening, October 2. The worship service was conducted by Miss Gladys Roulston, with Mrs. D. Cumming and Mrs. E. Carter taking part.

Hymns sung were "We Plow the Fields and Scatter" and "Joyful, Joyful, We Adore Thee."

The offering was received and dedicated by Mrs. J. R. Kennedy.

Mrs. Harvey MacMillan, Martintown, was the guest speaker, using as her topic "The Thankful Heart." Mrs. MacMillan is adult secretary of the Glengarry Presbyterial. Mrs. A. P. Munro introduced the guest speaker and Miss Roulston presented her with a token of appreciation.

Members were reminded of the Fall Rally of the Presbyterial to be held in Finch on Saturday, October 13.

A meeting of the Ladies Aid Society was held immediately after, at which plans were made for three up-coming projects: Anniversary of St. Andrew's Church on Sunday, October 28, the annual Bible Society meeting Sunday, November 4, and the annual bazaar and tea on Saturday, December 1.

The hostesses for the evening were Mrs. J. W. McEwen, Mrs. J. Christie and Miss Roulston.

4H club starts program

by Julia Jasiewicz

The first meeting of the Maxville 4-H Homemaking Club was held on Tuesday, September 25 at 7:30 p.m. in the Maxville Senior School. The second meeting was held October 2.

The leaders are Mrs. Maureen MacEwen and Mrs. Johann Vander Weilen. This club is based on essential edibles and cooking with metric measures.

The officers elected are as follows: President Sandra Campbell, Vice President Linda Vander Weilen, Secretary Kim DeHaas, Treasurer Johanna Jasiewicz and Press Reporter Julia Jasiewicz.

The class name selected is the Maxville Metric Manics. Altogether there are 12 members in attendance. During the second meeting two different groups made healthy peanut bread and energy squares and they discussed the importance of breakfast.

To study

Teachers with the Stormont, Dundas and Glengarry County Board of Education will hold a professional development day Friday.

Both elementary and secondary teachers will take part.

Omission

Last week's report on the September birthday party held at Maxville Manor omitted the names of two people.

The passage should have read, "Vocal selections included a duet by Mrs. Rhoda Dewar and Mrs. Irma Marshall and a solo by Sonja Montgomery."

Funeral held for Mrs Eva Kippen

A well-known and highly-respected resident of Maxville, Mrs. Eva Kippen, wife of the late Stanley Kippen died in Maxville Manor on Monday, September 17.

Born on Aug. 28, 1900 in Morewood, Ont., she was a daughter of the late Wesley Reveler and his wife, Henrietta Fetterley.

Mrs. Kippen is survived by two sons Clifford of Edmonton, William (Billy) of Maxville and by two daughters, Mrs. Bruce MacRae (Isabel) Waterdown, Ont. and Mrs. Roy Smith (Natalie), Ottawa. Also survived by eleven grandchildren and one brother, Thomas Reveler, Morewood.

Mrs. Kippen was a devoted member of the United Church and was a life member of the Maxville Women's Institute.

The funeral was conducted by Rev. Harold Alston in Maxville United Church.

Pallbearers were Osie Villeneuve, Jim Wightman, Glenn MacGregor, Gerald Blair, Douglas MacMillan and Gordon Munro.

Burial was in Maxville Cemetery.

Memorial

by Velma Franklin

At the morning service at St. Michael's Anglican Church a plaque was dedicated to the memory of Merton L. Casey who served as People's Warden from the time of the formation of the church until his death last year.

A beautiful Sacristy Cabinet, donated by the members of his family, was also dedicated. Present for the dedication were Mrs. Jean Casey, her sister Mrs. Claire Defreitas of London, and Mrs. Casey's daughters Leslie of Waterloo, Mrs. Vicky Eldridge of St. Catharines and her daughters Jennifer, Tammy and Laura Lee.

The service at St. Michael's this Sunday, October 14 will be Holy Eucharist at 6 p.m., to be followed by a congregational supper in honor of Mr. and Mrs. Charles McGregor who are shortly moving to Ottawa.

SCOTTISH GIFT SHOP
Main St., Maxville 527-2037
Many Tartans in Stock, Sweaters in Lambswool, Shetland, Fair Isle and Aran, Druamor Soap made in Skye, Large Selection of Records including the New "Tartan" Record.
Jewellery Bagpipes Supplies
Hours: 10-5 Daily. Closed Wednesday. 35-tf

DR. THEO A. JAGGASSAR
wishes to announce that his
OFFICE AT MAXVILLE MEDICAL
CENTRE WILL BE CLOSED
from Monday, October 15 to
Friday, October 19 inclusive 40-2c

Announcement
Marcel Ranger Furniture
is pleased to announce that
Denis Poirier
has joined their sales staff
Denis is very experienced in sales, as he has been a salesman at MacEwen Ford the past five years.
He is looking forward to serving the public in his new position. 41-3c

Black-Forest Clock Shop
R. BAIER
Repair and Restoration of Fine Clocks
and Antique Timepieces
R.R. 1, Ste. Anne de Prescott 18-tf (613) 674-2046

A. JAMES FLATMAN LIMITED
PROFESSIONAL ENGINEERS
MUNICIPAL DRAIN ENGINEERS
LAND SURVEYORS
Box 1674, Prescott, Ontario
Telephone 613-345-0963
Office Address:
43 King Street West, Brockville, Ontario
41-2c

We have recently acquired the refrigeration business from Marcel Bourgon in St. Isidore
We are now operating under
ST. ISIDORE REFRIGERATION
AIR CONDITIONING AND REFRIGERATION
SALES & SERVICE
COMMERCIAL and RESIDENTIAL
Robert Richard, St. Isidore, Ontario
Tel. 613-524-2808
We also represent Paul Mueller Co. in Milk Tank Coolers
41-4c

Cold weather is on the way
so don't forget to
Winterize Your Car...



Reg. Hours: Monday to Friday 8 a.m. to 3 a.m.
Saturday 8 a. m. to 12 noon
Free estimates courtesy cars available
Glengarry Motor Sales 41-1c
Highway 34 South Alexandria 525-1480

Home Hardware
SORRY!!!! WE RAN OUT
of many items during our anniversary sale!
We will receive another shipment
The Super Value prices in our October 2nd flyer will be in effect
October 11-12-13
While quantities last.
Maxville Home Centre 41-1c
Main Street, Maxville, Ontario ☎527-2025

Gaels lose 14-4 to C.C.V.S.

by Angus H. McDonell

Glengarry Gaels came up with another stellar defensive game last Friday in Cornwall before yielding to CCVS 14-4. GDHS is now tied with the Vanier Vikings for second place and playoffs.

At Tagwi, chief Don Bond's Warriors were defeated by Vanier 21-0. Now the Vikings have the advantage of home grounds in Thursday's (tomorrow) game with Gaels that will have an important bearing on the finals.

After so many years piloting high school football teams from the lean seasons (attendance wise) at Maxville High to the present, expanded Tagwi, coach Don Bond is the Ron Lancaster of the SD&G Football League. In three games, two at home, Warriors were unable to post more than a single point, with 42 against. Don Bond is an experienced and highly rated coach, so the answer must be that this year he just hasn't got the horses. There isn't a successful coach in any league, in any sport that can come up with a winner if he hasn't got the horses, to use an old sport cliche.

In last Friday's game Vikings held a 14-0 lead at the half. Added a converted major to finish 21-0, in, at times, a heated gridiron battle that saw a player from each team heading for an early shower via the referee suspension route.

Early in the Cornwall game it appeared that the only defence that would stop Gaels from forcing Golden Raiders into Fourth Street would be the collegiate steel fence. That was the indication of the trend following Raiders' kickoff. Gaels bobbled the ball, resulting in a meagre runback.

Then Gaels, obviously uptight; so characteristic of a young team, fumbled, Raiders recovered and were on the GDHS 35. Then the Gael defence platoon not only held Raiders, but also blocked their field goal try, thus turning the ball back to their offence.

B. J. Danaher set the pace when he ripped through successively into Raiders' side of the field. Danaher came right back to move the sticks again. Gilles Bissonnette peeled off eight and it was Danaher again with four more on second down for yards. Gaels could sniff the goal line scent.

Sandy Maclaren called a pass play that was knocked down. Now it was second and goal to go, after ringing up six first downs. Everyone in the school yard, especially Raiders' defence, knew that Danaher would get the call. That was confirmed when "B.J." hit the stacked Raider line and was stopped short of the end zone.

Marc Titley was accurate with the field goal try and Gaels led 3-0 midway through the first quarter.

CCVS offence was stopped by Gaels' defensive end John Marelic with a fine pro-style tackle. Then a pass deflection and CCVS had to give up the ball via a punt and Gaels had possession on their 20. After no gain John Marelic had to punt. He boomed the ball that forced a Raider retreat of 60 yards just before the teams changed ends. Gaels leading 3-0.

In the second quarter Raiders' offence began to threaten and eventually had Gaels back on their 30. Sandy Maclaren on a qb-keep hit for the right flank but he was grounded with a loss. John Marelic's punt was partly blocked and Raiders were in command.

After three shots at Gaels' defence, Raiders were on the GDHS 10. Raiders' quarterback, Bob Lumley, fired a pass over Gaels' left side. Stanley MacGillis leaped to knock down the ball, however, his finger tip attempt deflected it to Raiders' Dale Snider, who was already in the end zone, thus scoring a td. Mark Nadeau's convert was on target and now CCVS led 7-3.

For the second time Gaels bobbled the kickoff that resulted in a short runback. By this time Raiders held the upper hand, especially when Laurie McRae had to yield a single when he was surrounded in trying to run back a CCVS punt. Now Raiders led 8-3.

John Marelic shanked a punt and Raiders were in good field position again. On the first play quarterback Bob Lumley pitched out, surprisingly, to Ben Whitham who fired a 40-yard pass to Kevin Ouderkirk. Gaels' Colin Mitchell stalled CCVS momentarily when he knocked down a Lumley-to-Whitham pass.

Raiders were not to be denied. Bob Lumley called on Mark Cook, who responded successively with a 13-yard gain and then eight that carried Raiders to Gaels' two. The GDHS defence, fearing Cook again, were ready and stopped the CCVS effective half-back. Lumley then handed to Mike Barker, who hit off tackle into pay dirt posting Raiders' second major. A two-point conversion pass was grounded and the half ended CCVS 14, GDHS 3.

The final half was trench warfare all the way. John Marelic's rocket punts kept Raiders at bay and B. J. Danaher almost broke through a couple of times late in the fourth, in a never-give-up fashion to narrow the score gap. But Raiders' defence would only bend a bit—not buckle. Game over, CCVS 14, GDHS 3.

UP AND DOWN THE TOUCH LINES

"Anything can happen and usually does in a football game" is an old quote by a Dean of Canadian sport writers, now retired, a great lacrosse and football player and a noted coach of both, Toronto's Ted Reeve.

That factor was sadly experienced by a gallant group of young Glengarrians last Friday afternoon in Cornwall when Gaels lost to CCVS 14-4. It might have been Gales 8, Raiders 7, or at least an 8-8 tie and still sharing first place.

Gaels, after a shaky first sequence of plays, settled down and bull-dozed their way along the ground, racking up six first downs. Best offence series of the year.

They were now knocking at the CCVS goal line door. Gaels' quarterback, young Sandy Maclaren, committed a play-call error. In football, like baseball, you play the percentages. Danaher was the GDHS driving force. Gaels passing has been spotty. Obviously the call was to send "B.J." full steam ahead. Sandy called a pass play. It failed. Now it is second and goal. Danaher has only one shot instead of two and a possible gamble for a foot on third. Gaels come away with three points instead of a possible seven.

In the next quarter CCVS are on the same goal line with Gaels defending. Raiders' pilot, Bob Lumley, like Maclaren calls a pass play. Lumley is justified because their passing was sharper. However, in the role of pass defender, Gaels' Stanley MacGillis leaped to knock the ball away. The tips of his fingers deflected the ball directly into the arms of CCVS' Dale Snider. Touchdown.

Don't fault MacGillis. He did what the pro defenders are supposed to do. As the veteran of Canadian coaches, Frank Clair, would instruct, "Unless you are certain of interception chances, knock the ball away." MacGillis would have been complimented by Clair, not scolded. The "tip" is one of the game's breaks that sustains Ted Reeve's quote that anything can happen and usually does.

So Gaels lost a possible major on a pass call instead of line drive, then gave up a major in the tipped pass. That is football. Sandy learned that one the hard way. Had those breaks been in reverse, Gaels might have won 8-7, or a possible 8-8 tie. Just the same, well done Gaels, you played one of the best games at CCVS by any GDHS football team.

Gaels' John Marelic maintained his super punting, despite a shank and a blocked kick . . . give or take a yard or two and John is matching Edmonton's Hank Iselac . . . B.J. Danaher and Gilles Bissonnette deserve a shot with Sooners come next fall along with John Marelic . . . at least that is our opinion . . . CCVS assistant coach is Cornwall-Charlottenburgh federal member, Ed Lumley . . . son Bob is quarterback.

ARCTIC CAT SNOWMOBILES
See them at
BOURGON Body Shop
St. Telesphore Tel. (514) 296-2133
the Cat It's Black Magic
38-tf

VANKLEEK HILL
Sportsman's Hockey League
requires 1 more team
For more information call
Justin Burwash
678-2825 (Evenings)
41-1c

REGISTRATION
A.D.M.R.A. MINOR RINGETTE
Thursday, Oct. 11 5-8 p.m.
Thursday, Oct. 18 5-8 p.m.
GLENGARRY SPORTS PALACE
Note: BRING YOUR SKATES. These two Thursdays are FREE for all girls who wish to find out about the game.
Eligibility: Girls aged 7 to 18
Fees: $20 per child, family of 3 or more
$50 for Lochiel, Alexandria, Lancaster Kenyon and Charlottenburgh $55/child
INFORMATION:
Jean-Yves Jeaurond
525-1870
40-2c

Broomball is underway

The Alexandria Ladies' Broomball League is underway for 1979-80. At a meeting last week the new officers were elected, with Peggy Hay as president, Johanne Ward as secretary and Diane Deguire as treasurer.

Six teams will be competing this year: Hope's Auto Parts, Sealtest, GTL, Glen Nevis, Glen Robertson and Starr Taxi.

The season opens on Wednesday, October 10, at the Alexandria Sports Palace with all teams participating. At 8 p.m. Glen Nevis tackles Glen Robertson, at 9 p.m. Sealtest goes against Starr Taxi and at 10 p.m. GTL will battle Hope's.

THE UNITED CHURCH OF CANADA
GLENGARRY EAST PASTORAL CHARGE SERVICES
Sunday, October 14
Alexandria 9:30 a.m.
Dalhousie Mills 11:15 a.m.
East Hawkesbury 8:00 p.m.
Rev. Jas. H. Thompson
Minister

1980 FAN-tastic ski-doo® BLIZZARD® 5500

See the 1980 models on display
We still have a few 1979 models in stock at FANTASTIC savings.
SHEPHERD'S
Glengarry Sports Shop
83 Main St. S. Alexandria 525-1402
Blizzard 5500. Fastest fan-cooled Ski-Doo. Extra power when you want it.
Blizzard 5500. The big Rotax engine gives it the go... close to 500 cm³.
Blizzard 5500. Twin Mikuni carbs, free-wheeling Torque Reaction* slide suspension, lightweight aluminum monocoque frame, new countershaft system.
Blizzard Plus. Two *liquid-cooled* models for constant acceleration under various snow conditions: Blizzard 7500 Plus. Blizzard 9500 Plus.
Your Ski-Doo dealer wants you on board!
Go'doo it.
BOMBARDIER ski-doo snowmobiles
World's #1 selling snowmobile.
41-1c

OTTAWA HOTEL
ALEXANDRIA
Entertainment:
3
DANCING
GO-GO
GIRLS
3:00 p.m.
to 1:00 a.m.

41-1c
EVERY WEEK MONDAY THRU SATURDAY

Jr. 'B' Glens SEASON OPENING GAME
Alexandria vs. Navan
Friday, October 12
Everyone welcome
Junior B Glens' Executive
Wally Hope.....President
Gerry Simpson.....Vice President
Marcel Francoeur.....Secretary Treasurer
Billy Gebbie.....Manager
Kenny MacDonald.....Coach
Ian McKay.....Trainer
Junior B Glens' Sponsors
Garry Shepherd
Duncan Macdonell
Doug Baxter
J.P. Touchette
Marc Lalonde
Gilles Lefebvre
A.W. Hope
Claude Lanthier
Gilles and Roger Roy
Guy and Ronald Cholette
Adults - Students - Children
Be there at 8 p.m. to meet the celebrities
Free Drinks and popcorn for all children
Sports Palace Banquet Hall will be open
41-1c

Junior 'B' Glens blast Rebels 13-4

The Alexandria Junior B Glens romped to a 13-4 rout over the Char-Lan Rebels last Friday night. The Glens built up momentum in the high-scoring game, picking up two in the first period, four in the second and seven in the third.

Leo Seguin and Mike Crack both netted hat tricks, with each McRae) and Mike Sullivan (Stephen Gareau, Norman Bankley).

Although the Rebels were able to mount a three goal scoring attack in the final period, they were completely outclassed by the Glens. After three minutes of play in the period, Kenton Spink made the score 6-2 (Primeau, Ray Bourdon).

Less than a minute later Laurie McRae netted his first to start the Glens off (McCormick, Crack). The Alexandria team scored six more goals, including one burst of four markers in one minute and 45 seconds.

Scoring for the Glens were: Crack (McRae, Depratto), Seguin (unassisted), Crack (McRae, Sandy Maclaren), McRae (Crack, Carter MacDonald), Crack (McRae, MacDonald), and Cholette (Seguin, St. Pierre).

For the Rebels in the third period it was Ray Bourdon (Spink, Luc Richer) and Kevin McRae (Brown, Robert Hope).

The Glens' season opener will be this Friday at the Alexandria Sports Palace. The Navan Grads will be in town at 8:30.
also earning two assists. Laurie McRae picked up the most points with two goals and four assists.

The game was fairly close up until the midway mark in the second period. At the end of the first the home team Glens had a 2-0 lead on goals by Luc Poirier (Brian Wensink, Andre Cholette) and Leo Seguin (Cholette, Gilles Depratto).

The Rebels narrowed the score to 2-1 coming out in the second period on a goal by Harvey Primeau (Jim Brown, Kenton Spink).

With 13:06 left in the period, the Glens started bombarding Rebels goalie Doug Spink. Scoring in succession were:Frankie St. Pierre (Cholette, Seguin), Seguin (St. Pierre, Jacques Lajoie), Ewen McCormick (Laurie

Glen Nevis tops in intermediate play

by Mike Depratto

Regular season play in the Alexandria Intermediate Hockey League got underway in Williamstown on Thursday. There were two doubleheaders over the weekend, with Glen Nevis emerging on top with two wins.

In the first game on Sunday Glen Nevis scored seven times on Bainsville, while goalie Bruce Howell came up strong, allowing only one goal. Ian Sandilands got two for the Glen, with singles going to Randy MacDonell, Ewen McLeod, John McLeod, Mike MacDonald and Finley MacLeod.

Bainsville's lone marker was netted by Murdy Ross.

Sunday's second game saw Lancaster cruise to a 12-2 trouncing of St. Raphael's. Allan Laframboise and Mike Tessier each collected hat tricks for Lancaster, while Brian Fisher and Mort Belmore picked up pairs and Gord Laframboise and Brian Reasbeck each got singles. Mike Tessier also assisted on four goals to give him a seven point game.

Ronnie MacDonald and Ray Levac were the scorers for St. Raphael's.

On Thursday night in Williamstown, Bainsville defeated Lancaster 6-3.

The second game saw Glen Nevis double St. Raphael's 4-2. For the Glen it was Tom McRae, Ian Sandilands, Warren MacKinnon and Mike MacDonald. St. Raphael's markers were by Mike Tessier and Kennedy MacDonald.

UPCOMING GAMES

Thursday, October 11: 9 p.m., Bainsville vs St. Raphael's; 10:30 p.m., Lancaster vs Glen Nevis.

Sunday, October 14: 1 p.m., Lancaster vs Bainsville; 3 p.m., St. Raphael's vs Glen Nevis.

Hunting season safety is advised by O.P.P.

Once again the hunting season is here. Each year hunting accidents bring tragedy to many families, usually because the most simple rules have been broken, states a release from the Ontario Provincial Police.

What can you do:

* Never consume alcohol before or during a hunt.
* Know the identifying features of the game you intend to hunt.
* Never shoot in the direction of buildings or livestock.

You cannot depend on the common sense of the hunter beside you—wear bright orange.

The handling of firearms requires great care. The Ontario Provincial Police Force reminds you that there are several basic gun-handling rules.

* Always handle a gun as if it were loaded.
* Never climb a tree or fence with a loaded firearm.
* Always carry your gun so that you can control the direction of the muzzle.
* Unload unattended firearms.

Few hunting deaths are accidents—they are usually caused by negligence. With some thought and care most of them could have been prevented.

Don't be at either end of an "accident," use common sense measures and enjoy a safe hunting trip.

Referee Clinic

Glengarry Sports Palace

Oct. 13 Level 2 $8

Register at 9 a.m.

For more information call

Barry MacDonald 347-2922

41-1c

LEFEBVRE SPORTS

YAMAHA

Sales and Service
for all popular motorcycles

33-35-tf **525-3771**

Green Valley After 6:00 p.m. **525-3313**

Glengarry Sports Palace
Public Skating Program

Wednesday, Oct. 10
3-5:15 Free Skating
5:30-6:50 Jr. B
7-7:50 ADMHA
8-11 Ladies' Broomball
11-12 Lochiel

Thursday, October 11
4-4:50 Teachers
5-7:50 Ringette
8-10 Men's Broomball
10-11:20 J. Lauzon

Friday, October 12
3:30-5:30 Minor Broomball
5:30-7:30 ADMHA
8:30 Navan Grads vs. Glens
11:15 Yvon Bellefeuille

Saturday, October 13
7 a.m.-8:20 p.m. ADMHA
8:30 Junior C

Sunday, October 14
7-9:50 ADMHA
10-11:20 Lions
11:30 Green Valley
1-4:50 Intermediate Hockey
5-6:50 ADMHA
7:15-8:45 Public Skating
9-10:20 K of C
10:30-12 R. Jeaurond

Monday, October 15
2:30-3:30 Ladies' Figure Skating
4-7:50 Figure Skating
8-10 Men's Broomball
10-11:20 W. Hope

Tuesday, October 16
3:30-7:30
7:40-9 L. Leroux
9:10-10:30 G.T.L.
10:40-12 J. Titley

Wednesday, October 17
3-5:15 Free Skating

ICE TIME AVAILABLE

Tel. 525-3600 41-1c

Admission Prices:
Up to 18 years old—.50
Adults—$1.00

HOPE'S
Sporting Goods
Municipal Parking Lot, Alexandria Tel. 525-3688

We are now equipped to replace and install Tuuk Blades with our new Tuuk Blade machine

We still have a large selection of skates with up to 50% off on Daoust skates in boys' and men's sizes.

Also: We do club jacket and uniform orders.



40-1c

Your Invitation

to See Our
1980 Models
FORD, MERCURY
LINCOLN
Friday, October 12
from 6:00 to 10:00 p.m.

Celebrate the Grand Opening

of our new branch at Alexandria, on Hwy. 34

Also . . .

Saturday, October 13
9:00 a.m. to 3:00 p.m.
At Our Location in Maxville

Refreshments—Door Prizes

MacEWEN
FORD SALES LTD.
MAXVILLE and ALEXANDRIA

Maxville Tel. 527-2100
Alexandria Tel. 525-3766
Direct Line Tel. 347-2636

"If you don't shop MacEwen, you may pay too much."

Fresh
Pork Picnic Shoulder Roast
lb. **.68**

Fresh
Pork Shoulder Butt Chops
lb. **.78**

Fresh
Side Spare Ribs
lb. **1.28**

ALEXA

Fresh or Frozen
Pork Hocks
lb. **.48**

Fresh or Frozen
Pork Riblets
lb. **.58**

Fresh or Frozen
Pork Liver
lb. **.48**

Top Valu
Store Packed Pure
Pork Sausage
lb. **.98**

HAR
OF VA

2 to 3 lbs. Sweet Pickled **Cottage Rolls** Pride of Canada lb. 1.38

1 lb. pkg. **Sliced Side Bacon** Pride of Canada lb. 1.38

16 oz. pkg. Triple Pack **Cooked Meat** Pride of Canada 1.38

6 oz. pkg. **Sliced Cooked Ham** Pride of Canada 1.08

By The Piece Only **Wax Bologna** Pride of Canada lb. .78

2 to 3 lbs. Dinner **Pork Shoulder** lb. 2.18

2 to 3 lbs. **Dinner Hams** lb. 2.18

1 lb. pkg. **Skinless Wieners** 1.18

1 lb. pkg. **Golden Fry Sausage** 1.78

1 lb. pkg. Regular, Thick Sliced or Hint of Maple **Side Bacon** 1.58

1 lb. pkg. Regular or All Beef **Wieners** 1.48

16 oz. pkg. Regular or All Beef **Bologna** 1.48

6 oz. pkg. Bologna, Mac & Cheese Chicken Loaf .78

1 lb. pkg. **Breakfast Slices** 1.48

10 oz. pkg., Salami, Garlic Sausage **Pepperoni Sticks** ea. 1.48

6 oz. pkg. **Ham Steaks** ea. 1.18

Top Valu
Pieces & Stems Mushrooms
10 fl. oz. tin
.59

Kraft
Assorted Varieties
Spaghetti Sauces
16 fl. oz. jar
.69

Kraft
Assorted Varieties
Cream Cheese Dips
8 oz. cont.
.69

Betty Crocker
Snack 'n Cake
Assorted
Cake Mixes
14 oz. pkg.
.89

Kraft 4 oz. cont. Grated **Romano Cheese** 1.05

Kraft 1 kg jar **Plain Cheez Whiz** 3.19

Kraft 16 oz. block Farmers or Colby **Cheese** 2.09

Kraft 340 g stick Cracker Barrel Mild **Cheddar Cheese** 1.49

Mountain Blend 1 lb. bag Ground or Bean **Coffee** 3.49

Kraft 500 g cont. Smooth or Crunchy **Peanut Butter** 1.19

Billy Bee 2 lb. cont. Creamed, Buckwheat or **Liquid Honey** 2.29

Allens 28 fl. oz. jar **Fancy Apple Sauce** .79

Bicks 12 fl. oz. jar Jellied or Whole Berry **Cranberry Sauce** .59

Success 28 fl. oz. tin **Standard Sliced Peaches** .79

Success 28 fl. oz. tin **Standard Tomatoes** .59

Seacliff 19 fl. oz. tin **Sweet Potatoes** .67

Top Valu 10 fl. oz. tin **Sliced Mushrooms** .69

Liptons pkg. of 2 **Chicken Noodle Soup Mix** .49

Thompson 4 lb. bag **White Pea Beans** 1.50

Gattuso 14 fl. oz. tin **Ripe Black Olives** .89

Betty Crocker 7 oz. pkg. Assorted Hamburg Helper **Dinner Mixes** .79

Cordon Bleu 24 fl. oz. tin **Beef or Irish Stew** 1.39



Mir
Liquid Detergent
2-750 ml cont.
1.19



Sunlight
Powdered Detergent
6 L pkg.
2.79

THE GREA
Canadian
FES

WIN A
B
Fl

6 day/5 night holiday
Bal Harbour, Florida,
WINNER W

* Return air transportation from Toronto or Montreal
* 5 full breakfasts and 5 dinners at th Americana Hotel or other designate first class restaurants

TO ENTER:

Print your name, address and telephone number entry form below or a plain piece of paper and ballot box.

Last day to enter is Saturday, November 3, 197 required.

The contest is open to all residents of Ontario an their immediate families. Prize winners must be

Following the closing date, a random selection wil selected entrant must first answer a time limited, s winning the prize are dependent on the number o Federal, Provincial and Municipal laws. Prize mu IGA reserves the right to publish winner's name

IGA THE GREAT CHEESE FESTIV ENTRY

NAME _____
ADDRESS _____
CITY/TOWN _____
PHONE _____

PRICES EFFECTIVE UNTIL CLOSING SATURDAY, OCTOBER 13, 1979.
WE RESERVE THE RIGHT TO LIMIT QUANTITIES TO AVERAGE FAMILY REQUIREMENTS.

NDRIA

VEST LUES

IGA
Orange Pekoe
Tea Bags
pkg. of 60's
.89

Silverdale
Standard Peas
14 fl. oz. tin
6 $1 for

Gattuso
Spaghettini or Elbow Macaroni
1 kg pkg.
.89

Dole Brand
Bananas
lb. **19**

Local Grown
No. 1 Grade
Celery Stalks
.39 ea.

Canada No. 1 Grade
Cooking Onions
3 lb. bag
.59

Produce of South Africa
Outspan Oranges
Size 112's
doz. **1.79**

Mild and Nippy
Local Grown
Green Onions
2 bunches for **.49**

Kraft 340 g stick
Cracker Barrel
Medium, Coloured
Cheddar Cheese **1.49**

Black Diamond 16 oz. pkg.
Process Singles
Thin
Cheese Slices **1.69**

Cherry Hill
250 g pkg.
Gouda Cheese **1.25**

Cherry Hill
Mild White or Coloured
Cheddar
Cheese lb. **2.29**

Imperial
(Ontario Stores Only)
Margarine ¼
3 lb. pkg.
1.99

Golden Girl
(Quebec Stores Only)
Margarine
1 lb. pkg.
.49

McCain
Frozen 5" Pepperoni
or Deluxe
Pizza
14 oz. pizza
1.65

Pepperidge Farm
Assorted Frozen
Old Fashion
Cakes
304 g cake
1.29

Gainsborough 11 oz. pkg.
Frozen
English Muffins **.59**

Gainsborough 11 oz. pkg.
Frozen
English Crumpets **.59**

Welch 16 fl. oz. cont.
Frozen
Concentrated
Grape Juice **.99**

High Liner 397 g pkg.
Frozen
Cod
Krunchies **1.85**

High Liner 1 lb. pkg.
Frozen
Ocean Perch
Fillets **1.59**

High Liner 14 oz. pkg.
Frozen
Cod
Fish & Sticks **1.69**

Weston 24 oz. loaf
Enriched
White Bread
(Ontario Stores Only) **.59**

IGA
pkg. of 60
Orange Pekoe
Tea Bags **.89**

Sunibake pkg. of 8
Sesame
Hamburg rolls **.59**

Weston pkg. of 6
Raspberry or
Lemon
Butter Horns **.69**

David 400 g pkg.
Assorted Varieties
Biscuits **1.19**

Weston 12 oz. pkg.
Family
Chocolate Roll **.69**

McCormicks 350 g pkg., Party
Crackers, Club Crackers or
Some of Each
Biscuits **.89**

Jolly Miller 3 x 3 oz. pkg.
Orange Flavoured
Drink Mix
Crystals **.59**

Krispy Kernel 1 kg pkg.
Peanuts
In Shell **2.09**

Dare 225 g bag
Assorted Varieties
Bagged Candy **.65**

Club House 106 g tin
Ground
Black Pepper **1.59**

Scope
1 L btl.
Mouthwash **2.59**

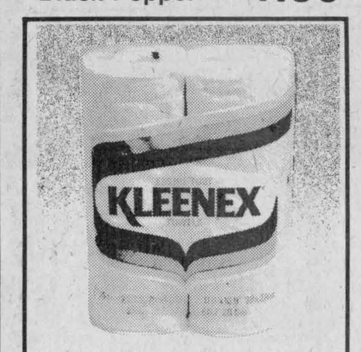

Kleenex
Assorted Colours
Two Ply
Paper Towels
2 roll pkg.
.99

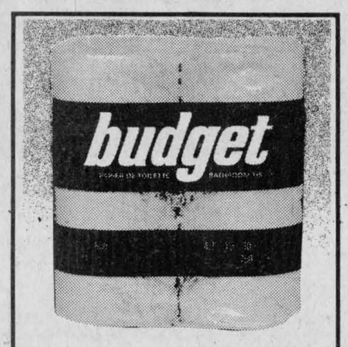

Budget
White One Ply
Bathroom Tissue
4 roll pkg.
.89

Save-All
100 ft. pkg.
Wax Paper **.79**

Glad
Cupboard Waste
Disposal
Unit **6.99**

Eveready
9 volt, carded 1
Transistor
Batteries **.99**

Eveready, Size "C" or "D"
Carded 2
Transistor
Batteries **.99**

"Autumn" Design
(Irish Pottery), 20 pc.
Dinnerware
Set **15.99**

Miss Mew 6 fl. oz. tin
Assorted Varieties
Cat Food **.29**

Head & Shoulders 350 ml btl.
(New Super Size)
Lotion
Shampoo **2.29**

"Gillette"
Assorted Varieties
Toni
Home Perms ea. **2.49**

Nellson 78 g bar
Assorted
Family Pack
Candy Bars **2/1.19**

Irish Pottery
Autumn Design
10 oz.
Coffee Mugs ea. **.99**

People Come First at IGA

SUPPLIED AND SERVICED BY LOEB

Cheese STIVAL

TRIP FOR TWO TO
AL HARBOUR,
LORIDA
for 2 to
during May 1980.
'ILL RECEIVE:

* Accommodation at the Deluxe Americana Hotel in Bal Harbour
* Dates to be specified by IGA
* Approximate Retail value $1,325.00

(not mechanically reproduced) on the official
eposit it in your IGA store's specially marked

9. Enter as often as you wish. No purchases

d Quebec except employees of IGA stores and
16 years of age or older in order to qualify.
l be made from all eligible entries received. The
killtesting question in order to win. The odds of
f entries received. This contest is subject to all
ust be accepted as awarded. No substitutions.
and address.

CANADIAN
/AL CONTEST
FORM



Lancaster News

by Joyce Lalonde

Mrs. Rena Upton spent Thanksgiving Sunday with Mr. and Mrs. Bruno Major at Williamstown.

Rae Upton of Alexandria spent Thanksgiving Monday with his grandmother, Mrs. Rena Upton.

Mrs. Isabel White has returned home after spending some time in Ottawa.

Mrs. May Laws, formerly of the Third Concession has returned to Calgary after spending several days with Mr. and Mrs. J. R. Black, Third Concession.

Mrs. Catherine Thompson of Texas spent a few days with her sister-in-law Mrs. Adelaide Shaw.

Mr. and Mrs. James Pattingale and family of Park Hill visited relatives in the area and Cornwall.

Mr. and Mrs. Clifford Lalonde and family of Athens spent the holiday with Mr. and Mrs. Alex Lalonde and family.

Miss Alice Bellis has returned from an enjoyable trip to Waterloo where she visited her nephew, Timothy Ley and Mrs. Ley. She also attended graduation ceremonies at the University of Guelph where her niece, Cynthia Anne Ley, received her BA in psychology.

Mr. and Mrs. Keith MacKay, son Kevin, daughter Mrs. Douglas Fraser, and Mrs. J. D. McLaren attended the funeral for the late Miss Ina Roy in Montreal.

FIRST EVENT FOR SCOUTS

The parents Group Committee for the 1st Lancaster Boy Scouts met on October 1 at St. Andrew's Church, South Lancaster, to plan a calendar of events for October.

The first main event for the group will be an anniversary service October 14 at St. Andrew's Presbyterian Church, South Lancaster at 11 a.m.

Beavers, Cubs and Scouts are asked to be at the Church Hall by 10:30 a.m. in full uniform. Parents are welcome.

SYMPATHY TO FAMILIES

Sympathy is extended to Mrs. Dorothy Fawthrop in the loss of her mother, Mrs. Linda Ducker at Cornwall; also to the family of Francis Fitzpatrick who passed away last Wednesday and the family of Howard Durochie who died on Saturday.

Shared their memories

Mrs. Olivier Legroulx, vice-president, chaired the September meeting of Bainsville Women's Institute at the home of Mrs. J.J. McBain.

Answering the roll call, "Share a memory with us", brought many humorous stories to light. There was the time one local Bainsvillite and her friend "flew" across a pasture and leapt atop a hen house to escape the horns of a rushing bull.

One member is shortly to travel home to New Zealand where she grew up after 20 years so memories of years past are often in her thoughts these days. The one room school house and the now gone Bainsville Hall both held memories not to be forgotten.

Mrs. Del Roulston and Mrs. Guelda MacRae will return to the members with a vast knowledge of crewel embroidery to teach any of the women interested in an embroidery project for the cooler months ahead. This will probably begin during October.

Bainsville 4-H Homemaking Club is going strong again with "Essential Edibles" and our Institute is giving financial aid.

Mrs. Rena Upton commented on the motto, "Time, like a snowflake, disappears when we're trying to decide what to do with it." There is the beginning of it all-the time of birth. The excitement of time-beginning school. The anticipation of time-standing waiting for that well deserved diploma at graduation. The healing of time-when we lose a loved one. Our lives certainly depend on time.

Quite a few of the ladies brought and donated pictures or photos of their families, or an interesting local event for the Tweedsmuir History. Mrs. Ruth Fourney, curator of our Bainsville History, read an article on the opening of a new wing at the Adelaide Hoodless Home near St. George, Ontario. Mrs. Hoodless was one of the founders of Women's Institute and her home is now a tourist attraction.

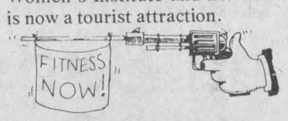

Partners in tomorrow

Red Cross — United Way

Support Red Cross services with a donation to United Way

Canadian Coins
Wanted To Buy 527-2860 Evenings
Canadian pre-1966
$1—will pay $8
50¢—$4 and 25¢—$2
Also needed:
Olympic Coins—$60 a set
41-1p

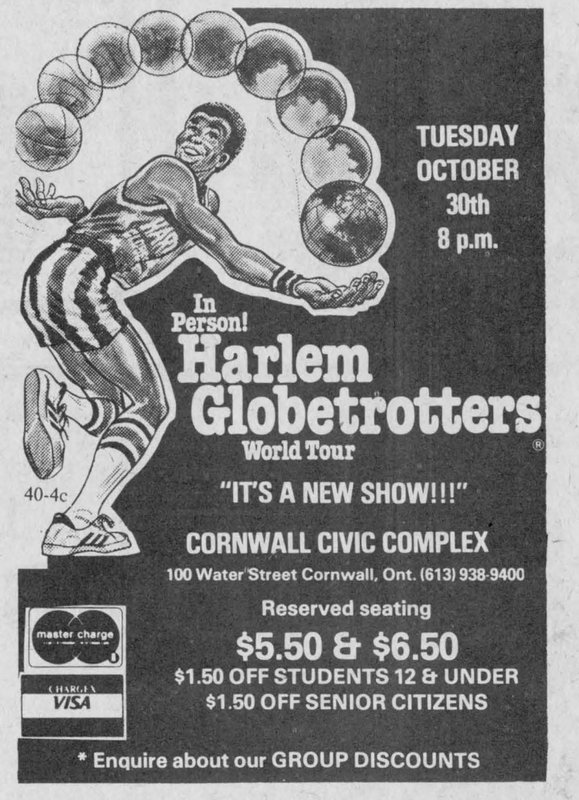

40-4c

Notice of FALL CLEANUP
Village of Lancaster
from
OCTOBER 15 to 19
and
OCTOBER 22 to 26
41-2c

GLENGARRY Arts & Crafts Association
9th Annual
FALL SALES FAIR
Saturday and Sunday
October 13 and 14
from 10:00 a.m. to 5:00 p.m.
in the historic
Nor'Westers & Loyalist Museum
Williamstown
An expanded craft show on two floors
The Finest in Eastern Ontario
41-1c

The Parish of St. Eugene, Ont. will serve its
Annual Turkey Supper



Sunday, Oct. 14
from 4:30 to 8:30 p.m.
St. Eugene Parish School Hall
Welcome to All
41-1c

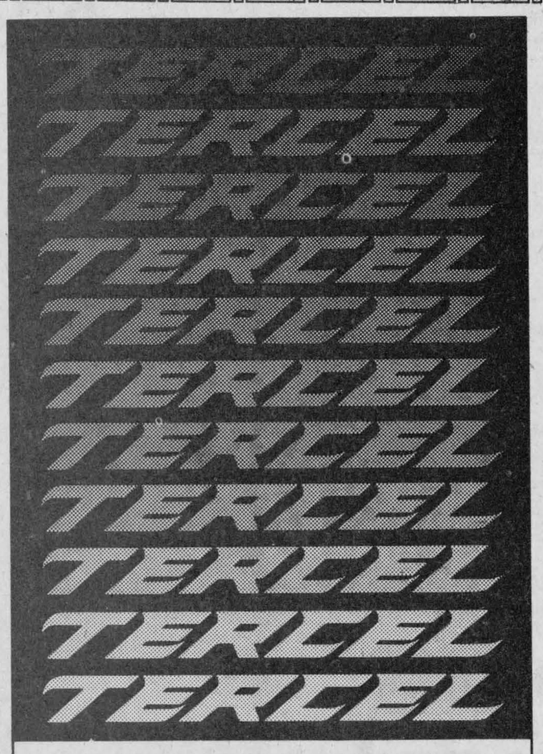

Drive it.
October 18th.
TOYOTA
LIGHT YEARS AHEAD

A NEW DIRECTION IN SHOPPING

cornwall Square



grand opening CONTINUES

REMEMBER!
TO BRING YOUR GRAND OPENING
DISCOUNT COUPON BOOK
FOR MANY EXTRA SPECIAL SAVINGS

WIN

GRAND PRIZE
A 1980 DODGE
OMNI 024
Courtesy of
Jim Robinson's HERITAGE DODGE CHRYSLER CORNWALL

2ND PRIZE
A Trip for Four to Florida
Courtesy of Algonquin Travel and Sunflight Holidays
Plus $500 Spending Money

3RD PRIZE
A Deluxe Color Console TV
Courtesy of Sears

WITH SEARS, STEINBERG'S & 50 FINE STORES AND SERVICES

Store hours:
Mon-Fri: 9:30 A.M.-9 P.M.
Sat: 9:30 A.M.-6 P.M.

cornwall Square
AT THE INTERSECTION OF PITT & WATER STS., DOWNTOWN CORNWALL
AN OXFORD SHOPPING CENTRES AND CHARTWOOD DEVELOPMENT

PEOPLE on the MOVE

Mr. and Mrs. Alcide Roussin of Alexandria just returned from a 16-day trip to France. While there they visited friends and relatives.

Mr. and Mrs. Paul-Emile (Butch) McCarthy, Mr. and Mrs. Yvon Bellefeuille, Ronnie McCarthy and Manon Séguin, all of Alexandria, spent the Thanksgiving weekend in Port Elgin with Mark and Susan Hancock after Susan's return from her trip to Germany, France and Switzerland with Mrs. Lee Abrames and Ms. Hilda Farrar of Toronto.

James H. MacDonald, Lloyd and Mary Anne McDonald and Catherine Ellen Blair spent Sunday in Smiths Falls with Mr. and Mrs. Albert Blair and family.

Mrs. Emile Hurtubise, Lynne, Paul and Debbie, attended the 50th wedding anniversary of Mrs. Hurtubise's parents, Mr. and Mrs. Philippe St. Laurent in Atholville, N.B., on the weekend.

Mr. and Mrs. Stuart MacDonald and Elizabeth accompanied by Mr. and Mrs. Lloyd Renaud spent the weekend in Sudbury visiting with Mr. and Mrs. Duncan G. MacDonell. They also visited with Mr. and Mrs. Donald MacDonald of Hastings on the way home.

With Mrs Claire McGee, Margaret and Kevin for two week vacation was her son, Danny of Nanaimo, BC who is currently visiting with Mr and Mrs Fred Arbuckle in Glace Bay, N.S. Home for Thanksgiving was Jack McGee who is attending St. Micheal's College, Toronto.

Don, Donna, Tammie and Gregory Conway of Brockville, Bob and Chris Goulding of Peterborough, Glen, Susan and Katie Williamson of Kingston spent Thanksgiving weekend with Mrs.Rachel Conway. Mr. and Mrs. Dean Bangs of Lachine called in on Saturday and Sister Margaret Mary Conway on Sunday.

Mr. and Mrs. Charles Vernon of Loch Garry had with them their daughter-in-law and grandson Jeremy from Stone Horse, N.S. while their son Brian was on a survival course in Alberta with the Canadian Armed Forces.

Visiting this weekend with Mr. and Mrs. D. C. McRae of Glen Nevis were Mrs. Beth Hertz of Edmonton, Jim McRae of Peterborough, Lorna McRae of Kingston, Don McRae of Hamilton, Jim McRae and Brian and Betty Rowley of Ottawa.

Mrs. George Hope, Glen Robertson, spent the Thanksgiving holiday with Mr. and Mrs. Irwin Hamm and family and friends in Ottawa.

Mr. and Mrs. Harold Lapierre visited last week with Mr. and Mrs. Angus H. McDonell.

Mr. and Mrs. Victor Dudar had their daughter Susan from Montreal as a Thanksgiving guest.

Messrs. Lloyd and John M. Kennedy spent the holiday weekend in Uphill, Orillia, attending the 100th birthday of next-of-kin Mrs. Ida Cowan. Mrs. Cowan is a sister of Alex Gilmour well known to Glengarrians.

Mrs. Agnes MacDonald, Cornwall, and grandson Rory McCormick, home from Western University for the weekend, were Thanksgiving dinner guests of Mr. and Mrs. Angus H. McDonell.

Died recently

Flora Macdonald of Lot 17 in the Ninth of Lancaster, died on Friday, October 5, 1979, in Glengarry Memorial Hospital, Alexandria.

She was the daughter of the late Roderick A. and Annie Macdonald, pre-deceased by four sisters and four brothers and survived by several nieces and nephews.

Her funeral and burial was held at Glen Nevis on Saturday, October 6.

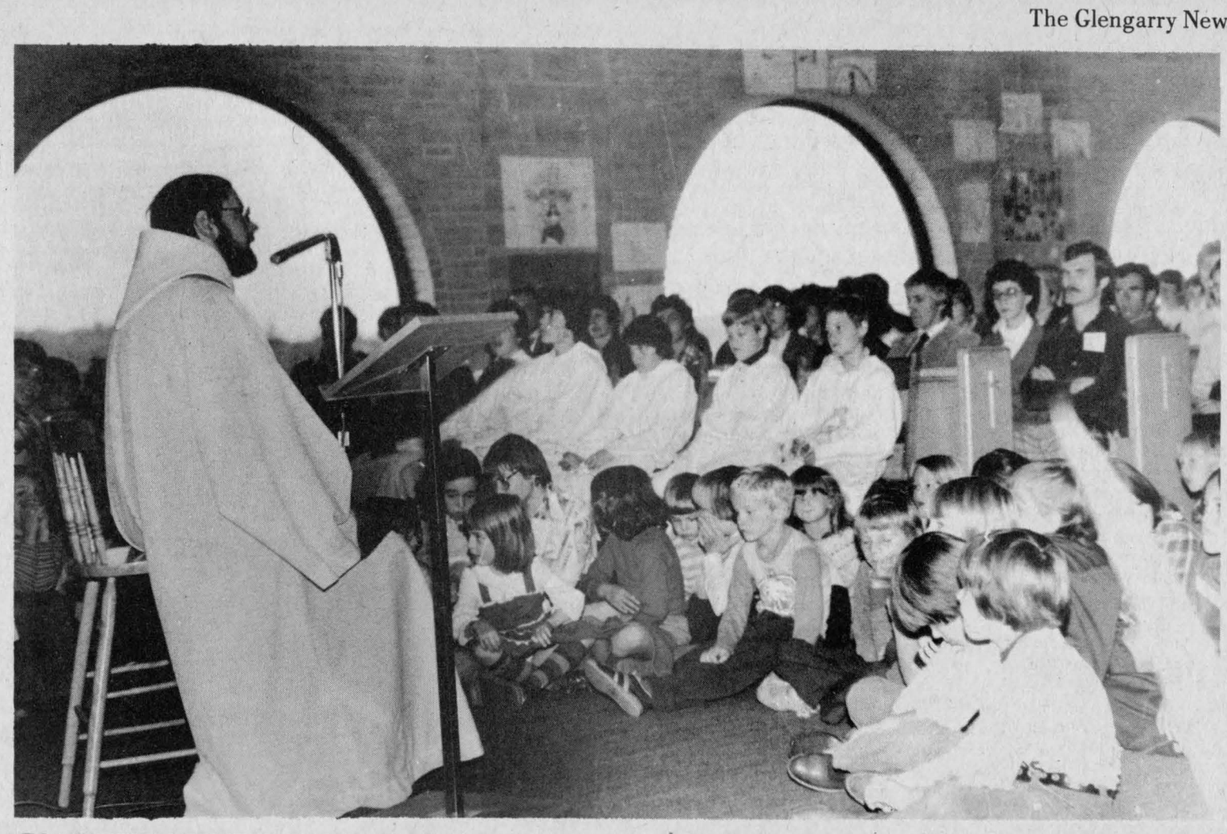

TO LET THEM COME UNTO ME—The Sunday celebration at St. Raphael's was in honor of The Year of the Child and children overflowed out of the pews into the aisles and the front of the church. Here Father Gary Ostler delivers the homily. The ceremony featured guest singers, children's poetry, posters and special hymns. (Staff Photo—A.M. MacDonald)

CWL held fall meeting in Ingleside

The fall meeting of the Alexandria-Cornwall Diocesan CWL was held on September 24 at Our Lady of Grace in Ingleside.

Mass at 8 p.m. was concelebrated by Rev. Roch Bougie, Rev. Leo MacDonell, Rev. Tommy Villeneuve and Rev. B. Loney.

Marie MacDonald, Diocesan president chaired the meeting. She called each convener to give her directive to the parish councils for the coming year's work.

Kathleen McNaughton, Church Life Convener, invited all members to attend the CWL retreat at Shalom from October 19—21. Father Gary Ostler is retreat master.

Marion Haramis, Organization Convener, read an article entitled "Pot-Luck Membership." She hoped it might help our councils increase membership.

Theresa Quinn, Christian Family Life convener, outlined a new topic of study-"Effective Parenting". Parenting skills are a must today, when social changes are effecting family relationships.

Rose Derouchie, Community Life Convener, asked all members to co-operate with Vietnamese Projects organized in their parishes. She also asked continued support for Development and Peace and Penny-a-Day projects.

Hilda Fox, Resolutions and Legislation convener, stated that much time and effort was spent drawing up resolutions that express our concerns. Each parish council should devote one meeting to study these resolutions.

Betty MacDonald, Communications and Public Relations convener, reported on the new industry code adopted by the Board of the Canadian Association of Broadcasters, which will apply to all messages broadcast on Canadian TV stations.

Catherine MacDonald, Cultural Life convener, proposed a project for the International Year of the Child. She asked each member to offer one hour of prayer for the needs of the children of the world.

Mrs. Marilyn Bergeron, Co-ordinator of Birthright in Cornwall and Area, was guest speaker. She outlined the background of Birthright, showed a film on the Birthright approach and told just what Birthright is doing in the Cornwall area. Birthright opened its doors in Cornwall in March, 1979. It is a private independent agency of service which helps troubled pregnant women carry their child to term.

Anne D'Cruz, the hostess council president, thanked the guest speaker and invited everyone to remain for the social half-hour.

Reunion held

On Sun., Oct. 7, a reunion was held at the home of Mr. and Mrs. Lloyd McHugh.

All the immediate members of the family of the late Mr. and Mrs. Angus A. Macdonell were present, as well as many of the children and grandchildren including: Helen and Charlie MacGregor, Miriam, Terry, Paula and Tanya Wheeler of St. Andrews West; Kathleen and Matthew Oliver, Montreal; Allyson, Phil, Lori and Lisa Belmore, Cornwall; Catherine Lowe, Grenville, Que.; Rev. Donell Lowe, Ruth Lowe, Barry, Brenda and Kevin Wilson, Chris and Susan McDonald, Andrea Macdonell and Michael McDonell, all of Ottawa; Leo Lowe, Hamilton, Helen Lowe, Peterborough; Grant and Jane Lowe, Calgary; Marguerite McKenna of St. Louis, Mo.; Barbara, Bobby and Michael Wilson, Thornhill; Dean Macdonell, London; Allan, Gwladys, Tara, Allana and Darcey McHugh, Bainsville; Gerald and Gertrude McDonald, Marie Paule, Duncan and Sherry Macdonell, Alexandria, and Margaret Dupuis, St. Raphael's.

The Old Mill Stream

by Anna-Margaret

Green Valley native Bernie Lajoie and wife Marilyn have purchased the Beaupre Motel in St. Zotique. The Lajoies have been living in Sarnia for the past number of years and assure us they will be happy to have their friends drop in at their new location on Highway 2.

Guy and Rejeanne Decoste, Third of Kenyon, who have purchased Cathy's Tavern at North Lancaster are altering the decor of the tavern and dining lounge. The pool table has been moved downstairs to the games room and soft music is the accompaniment for weekend dining.

Rick Conroy of R.R. 2, Lunenburg is the new proprietor of the "Sam the Record Man" store on Main Street in Alexandria. In addition to the variety of records offered, the store is an outlet for concert tickets.

Mr. and Mrs. Duncan McDonald, Abbotsford, B.C., called at the News Office as he passed through Glengarry on his way home. He had lived on the Claude Massie farm here before he left the area 47 years ago.

With every amount of $100 in purchases you get a chance to



WIN one of the following:

1st Prize—A trip for two for one week to Miami, Florida in co-operation with Alexandria Travel and Wardair/Americanada
2nd Prize—Admiral Dishwasher
3rd Prize—Speed Queen Clothes Dryer
4th Prize—Deluxe Eureka Vacuum Cleaner
5th Prize—Portable Black and White Quasar Television

Draw effective from September 6, 1979 to January 31, 1980
We are now open every Thursday and Friday evening until 9:00 p.m.

BOB LEROUX FURNITURE 37-21c
206 Main St. S. Alexandria Tel. 525-1267

BRUNO JOANETTE TAXI
24 Hour, Prompt, Efficient Service, Fully Insured
Tel. 525-3812 36-tfc

Salon Denyse
56 Rue Jean
Alexandria, Ont.
Tel. 525-1037
COIFFURES UNISEX
Skin Care and Make-Up
Lady Finelle Products
40-4c



We carry a full line of Men's Wear for men of all ages
Pants by Pierre Cardin and Merit
in Polyesters, Gabardine, Wool Blends and Corduroys, in the latest fashions



Sizes 28 to 50
Shirts by Applebee and Leo Chevalier in different styles and colors
master charge CHARGEX
New Fall Hours
Monday and Tuesday 9-6 Thursday and Friday 9-9
Wednesday 9-12 Saturday 9-5
MISTER MANN
The Men's Attire Centre of Glengarry
17 Main Street South, Alexandria Tel. 525-2030

SCOTTISH SUPPLIES
•Music Books
•Bagpipes and Reeds
•Records. etc.
CORONET CAMERA SHOP
124 Pitt, Cornwall
932-1664 13-tf

Paddy
THE BEST IN SCREEN ENTERTAINMENT
Alexandria, Ontario Tel. 525-1037
Wed.10 Thu.11 Fri.12 Sat.13
THE ODDS AGAINST THEM WERE 10,000 TO 1... BUT WHAT THE HELL!
ROBERT SHAW HARRISON FORD
FORCE TEN FROM NAVARONE
and
SCOTT JACOBY DEBORAH BENSON DENNIS QUAID
OUR WINNING SEASON
Sun.—Tues. Oct. 14—16
"Where Does It Hurt?"
also
"Buxstone County Prison"

GLENGARRY '79
CELTIC
MUSIC—SONG—DANCE
N.A.C Opera House, Ottawa



Saturday, November 24
at 8:00 p.m.
FEATURING:
Glengarry Pipe Band—MacCulloch Dancers—Sylvester and The Clansmen—Howard Morris Family—Glengarry Strathspey and Reel Society: S.D.&G. Youth Concert Band—McKenna Sisters—Gaelic Singers—Glengarry Massed Fiddlers
Max Keeping, Master of Ceremonies
Tickets: $4.50, $5.50, $6.50, $7.00
Available at: N.A.C. Box Office, Tel. 237-4400
Hub, Alexandria—Danskin's, Maxville—Coronet Camera Shop, Cornwall—Jack MacDonell Motor Sales, Cornwall—Walter Stewart, Ottawa, Tel. 828-1313—Neil McCormick, Ottawa, Tel. 733-4705.
SPONSORED BY THE GLENGARRY CLUB OF OTTAWA
41-7c

Chicken'n Chips



3 Great New Packs

Pick a pack. From a big meal to a snack! Colonel Sanders now offers you a choice of 3 new pack sizes, all with a generous helping of golden brown French fries. These new packs are tailored to fit your appetite. Enjoy one soon!

A one-pack for a quick, light snack. Perfect for small children. One piece of chicken only. 95¢

A 3-pack, with three pieces of chicken. $2.15





The new 4-pack, with 4 pieces of chicken. $2.75

Kentucky Fried Chicken
Colonel Sanders' boys and girls make it 'finger lickin' good.
Good chicken!
Scott's chicken Villa®
OVER 100 LOCATIONS IN ONTARIO—SEE YOUR PHONE BOOK FOR THE ONE NEAREST YOU.

SKY-HI DRIVE-IN THEATRE
Alexandria
On Glen Robertson Road
Tel. 525-1736
Children Under 12 - FREE

Fri.12 Sat.13 Sun.14
ADULT ENTERTAINMENT
Smokey and the Bandit
A UNIVERSAL Picture Technicolor®
Burt Reynolds Jackie Gleason
also
He was tough enough for the streets.... was he tough enough to leave them?
"Walk Proud"
ROBBY BENSON SARAH HOLCOMB A TURMAN-FOSTER Co.Production
"WALK PROUD" Written by EVAN HUNTER Produced by LAWRENCE TURMAN
Directed by ROBERT COLLINS A Universal Picture

Fri.19 Sat.20 Sun.21
LIFE IS A BALL, WHEN YOU ARE...
California Dreaming
Starring GLYNNIS O'CONNOR · SEYMOUR CASSEL
California Dreamin' Sung by AMERICA
AN AMBASSADOR FILMS RELEASE
and
NEW YORK CITY 1979. EVERY JUNGLE NEEDS A KING.
JOEY TRAVOLTA in SUNNYSIDE



Martintown Rumor Mill

By Art Buckland

CITY MOUSE

What follows is part of a letter from a friend in New York City, east end.

Dear Mac:

Your last letter including some fine grists from your rumor mill reminded us of our brief but memorably wonderful visit we had at your place. On that trip we toured the Hamilton, Toronto, Ottawa and East Inch Corners museums, only to find that the genuinely Canadian artifacts were you.

I hope that you have made some of the changes I suggested in preparation for our visit to help celebrate your St. Andrew's Church 175th anniversary. My former years as a clergyman give me appreciation of this occasion, but it is my experience as a psychiatrist which make me suggest those changes.

For example, you must get more lights for night time living. I know that candles are rustic, but they're hard on the eyes. I enclose $10 U.S., to help get your lights turned back on. But really Mac you must get more lights, particularly outside. I was never so frightened in all my life as at your abode that night we stood outside. It's so dark at your place at night. And all those stars. These are things which modern man's psyche does not need. Do you know that was the first time I have seen stars since I was 12 years of age. And I am a very successful practicing psychiatrist. Oh, once I visited the Rockefeller planetarium just to please my wife on our honeymoon.

In addition there is an extra strain placed on your whole psychosocial system by all that ozone of yours devoid of sound, save your horrible cricket symphony. This is most damaging.

What I have done is to send you a tape of some of our normal night sounds in Harlem. Such things as LaGuardia Air Terminal jumbo jets on takeoff and landing; ambulance, police, fire and pizza delivery wagons. Yes, Mac, certain pizza parlors are "allowed" to use ambulances for delivery of their goods. Other sounds include domestic arguments from the 14 storeys below us, cries of those being mugged, raped, murdered or squeezed in the subway doors.

Never have I been so nervous as during our stay at your place; no noise, no light, no people. I admit, however, your homemade corn whiskey was a great relaxer. So much so that I have introduced it into my professional logothera peutic practice (for me, not my patients).

Another influence on us: We were impressed with the idea of all your space; and so are buying a house. Our stance is one of basic terror; moving to a small town, in the suburbs, to commute and be isolated in Ridge Hill, New Jersey, with just 2,000,000 other people. We are involved in a total and traumatic change of lifestyle. Now we have the immediacy and convenience of the Big Apple where 40,000 folks live as neighbors in our simple apartment complex in Manhattan (six families live on our floor of our 15-storey building with our own garbage, police, grocery and shopping organizations).

However, after all our life in the city of cities, we're moving to plant some roots, to get our money out of the bank where it is becoming like the Reichemarks after WW I, to have more room for our two kids, Suzanne and Jean-Paul (at nine months already a Papal existentialist with better broken English than the Pope).

Enough for now. Mac, please incorporate those changes I suggest for your own well being.

Regards from a city Christian,
Jerome.

MACHINERY BREAKDOWN

After 17 years of harried domestic activity, our can opener quit. Hasn't changed our diet a bit, (a good cook has rarely used a can in our stomach offerings—thanksgivings for that). The dogs are hungry though and I've had to switch to bottles.

ANNIVERSARY

Martintown St. Andrew's United Church celebrates 175 years of worship on Sunday, October 21 All are invited.

LOOK-AROUND SHOPPING

You might be able to figure this one. Car muffler parts $112. At the gold miser's muffler installation centre, John Flaro did it all, parts and labor, $82.

Grandmothers' meeting for WI learns cake decorating

The Martintown Women's Institute held their grandmothers' meeting on September 20 in the friendly spacious century-old stone home of Mrs. Leslie West, with 29 members and two guests attending. The president, Mrs. Ray Markell, chaired the meeting. The roll call was "Name something I buy today that grandmother made." Some of the answers were: yeast, soap, wool, candles, tatted lace and many types of needle work.

A few words of appreciation and thanks were received from Mrs. John Peters and Mrs. Gene Kalisnyk for kindness shown them by the WI during their recent illness.

The members were reminded that the crewel embroidery course will be held on Sept. 27 and 28 in the Church on the Hill, Alexandria. The Eastern Ontario WI convention will be held in the Talisman Hotel, Ottawa, on October 25 and 26. Mrs. Gordon Ross will be the voting delegate.

Convener Mrs. George Runions introduced her guest speaker, Mrs. Hector Lavoie of Summerstown. A cake decorator, Mrs. Lavoie demonstrated the making of a miniature candied corsage and on display were a miniature doll, napkin holder, several corsages, a clown cake and an assortment of tiny colorful flowers and sugar cubes all decorated artistically with royal icing. The winner of a beautifully royal decorated cake was Mrs. Robert McKillop. Mrs Runions showed her appreciation to her guest by presenting her with a gift on behalf of the WI.

The director, Mrs. Harvey McMillan, entertained the grandmothers with a quizz, which was won by Mrs. Linden Clark. Eleven other grandmothers also won prizes by answering questions relating to their grandchildren. Some of the gifts were royal icing corsages and each grandmother was presented with a bottle of perfume.

The hostesses were Mrs. Runions, Mrs. Ian Kennedy, Mrs. Morley Trainor and Mrs. Ray Markell. Mrs. Donald Thomson made a very decorative birthday cake with candles for Mrs. West who was celebrating her birthday. All the members joined in with good wishes.

Mrs. Jack Stringer thanked the hostesses for their delicious lunch and Mrs. West for the use of her home.

PARTICIPACTION
The Canadian movement for personal fitness

Res. 933-7428 Bus.932-8388

R. Filion Jewellers

Diamonds, watches, watch repairs, gifts, trophies, engraving

604 Montreal Road Cornwall, Ont.

29-tf

R. GIROUX

Plumbing and Heating

Sales and Service

24 hour service Furnace repairs

Furnace installation Septic systems

Alexandria

41-1c

Tel. 525-1950

EASTERN ONTARIO LIBRARY SYSTEM
200 Cooper St. — Ottawa — Phone 238-8457
Serving the residents and all Public Libraries in the 10 counties of Eastern Ontario

QUESTION?

CHANCES ARE... WE'VE GOT THE ANSWER

DIAL-A-QUESTION! FREE!
PUBLIC LIBRARY
REFERENCE • INFORMATION

Now all...
Eastern Ontario residents (613 phone area) can dial this toll-free information service by calling the public library reference resource centre nearest you....

JUST DIAL
1-800-267-7144 — Cornwall Public Library (Bilingual Service)
1-800-267-8151 — Brockville Public Library
1-800-267-8293 — Ottawa Public Library (Bilingual Service)
Zenith 16780 — Pembroke Public Library

(Residents of Renfrew County — dial "0" and ask operator for Zenith number) Where long distance does not apply, please continue to use the regular phone number to obtain reference-information at these public libraries.

CUT HERE — SAVE

Aultsville Hall THEATRE

Windmill Point
Cornwall Ont.
(613) 933-6080 loc.336

THEATRE 2000 FROM OTTAWA

presents David Fennario's

ON THE JOB

A robust drama of conflict between labour and management set in a Montreal garment factory. Performed "studio-style" on stage.
Advance ticket prices: $3 regular adult. $2 students, persons under 25 or over 65 and card carrying union members.

RUNS NIGHTLY THROUGH TO FRIDAY CURTAIN 8 P.M. LATECOMERS NOT ADMITTED AFTER START OF SHOW.

THE FRON MALE CHOIR FROM WALES

The stirring sound of massed voices and traditional songs. Four time winners of the Royal National Eisteddfod and frequent BBC Television and Eurovision performers.
Advance ticket prices: $5 regular adult. $3 students, persons under 24 or over 65.

FOR ONE NIGHT ONLY - SATURDAY OCTOBER 13th. 8 p.m.

Meet the artists in the Theatre Lounge after the performance

Advance ticket sales outlets:
Sam The Record Man, 114 Pitt St. Mall, Cornwall
16 Main St., Alexandria.
Old Mill Shop, Wales Hall, St. Lawrence College.
THEATRE BOX OFFICE OPEN ONE HOUR BEFORE SHOWS.
General Admission. $1 surcharge on door purchases.

SEE ONE OF THESE PERFORMANCES FREE IF YOU SUBSCRIBE TO OUR "VIVID VOICE" OR "DARING DANCE" SERIES. PHONE 933-6080 LOCAL 254. SORRY. NO PHONE ORDERS FOR SINGLE EVENTS.

ST. LAWRENCE COLLEGE SAINT-LAURENT

THE GALA SUPER SALE CONTINUES

Spectacular Savings Offered by Participating Prestige Dealers

Fascination . . . Quality/Price Unsurpassed REFRIGERATOR and STOVE built exclusively for Prestige

DELUXE RANGE
model PP 300
A design that stints only on price! 30" range with simulated rosewood control panel, automatic timer, continuous heat regulator, 1 8" and 3 6" elements, controlled-heat broiler. In white.

prestige

GALA PRICE $319



model PP 1500*
Frostless refrigerator, 15 cu. ft. capacity, removable meat keeper, vegetable crisper, shelves adjustable to 10 different positions, door stopper, etc. White, harvest gold, or almond**.



GALA PRICE $529

DELUXE REFRIGERATOR
model PP 1700*
17 cu. ft. frostless refrigerator, removable meat keeper, cheese compartment, butter conditioner, three shelves, castors, etc. White, harvest gold or almond**.

GALA PRICE $569

* Installation included.
**Harvest gold or almond color, $10.00 extra

The durability — and beauty — of furniture signed SCANWAY

Futurist design with Formica melamine tops keep their impeccable finish year after year.

a) This 6 piece suite includes a 76" triple dresser, 50" armoire chest, vertical mirror plus a 60" head board bed with two bedside tables

GALA PRICE: $759.00

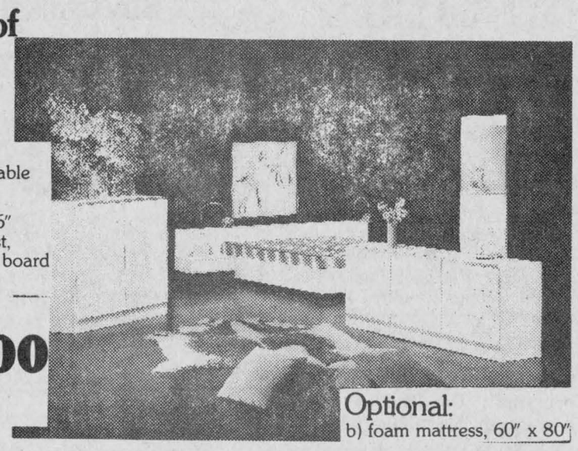

Optional:
b) foam mattress, 60" x 80"

Double, triple or quadruple your choice of television channels with a **Jerrold Channel Selector.** Fits all models and allows you to select up to 40 channels. **Jerrold Channel Selectors** are the most advanced on the market.

GALA PRICE only $159

Sofa and chair along traditional lines. Hardwood frame construction. 100% cotton upholstery protected by "Scotchgard", with padding one inch thick.
Ottoman extra
Loveseat extra

GALA PRICE: $749

At Your prestige Dealer

MARCEL TV-FURNITURE LTD.

369 Main St. S. Alexandria Tel. 525-3692

Your participating Prestige dealer has our catalogue full of spectacular savings. See the reductions in every department—kitchen appliances and sets, living room groupings, dining room suites, bedroom sets for children and adults and televisions.
Come and see it today.

Dunvegan

Marion L. Loewen
527-2284



Mr. and Mrs. Glen Gesy of Langley, B.C., visited with Mr. and Mrs. D. J. Hartrick and family and Mr. and Mrs. K. N. MacLeod and Douglas. Their son Wayne, now with the RCMP at Ottawa, with his wife and three children, accompanied them. Mrs. Gesy Sr. is the daughter of John Cameron and Jessie Chisholm, both natives of Dunvegan.

Mrs. Ann Stewart and family visited with her parents, Mr. and Mrs. Ralph Martin of Two Mountains, Que. on the Thanksgiving weekend.

Norman Clark was home for the long weekend, from Kitchener, where he is attending college.

On Sunday attending Thanksgiving gathering and to celebrate the birthday of Mrs. Barbara Ladouceur at the home of Mr. and Mrs. John Loewen were Yvon and Barbara Ladouceur and Gabriel of Green Valley, Murdie and Louise Clark of Kemptville, Edwin and Marianne Collin and David of Greeley, Charles Collin of Cornwall, and Carol Brisson of Moose Creek.

Ray Desforges and Debbie St. Louis entertained many friends and their families at a Thanksgiving dinner on Monday night. Those attending from Ottawa were Russell Robinson and Caroline and their new baby son, Michael and Sylva Crutchlow, of the Lightning Bakery, Taro and Judy and their new baby son Tomo of the Bohemian Cafe, Patrick Aime Deschamps, who is an artist, and hairdresser Peter Prinz; Peter Peers and Steve Merritt of St. Isidore, Paul Kuitenbrower and Sara Bendurski and children of Plantagenet, Howie and Wendy Tate of Vars, Tina Berardi of Montreal, Bruce MacMillan and his sister Barbara of Laggan, Ron and Marion Green and Dillian of Dunvegan. During the evening Michael Coulombe and Sylvio Cleroux of Alexandria called in.

4-H HOMEMAKING CLUB, DUNVEGAN

Monday, Sept. 24 the 4-H Homemaking Club had its first meeting. The Club is now composed of nine members and two leaders. Linda Fraser, one of our leaders, made "Metric Crispy Granola" at the first meeting. Our second meeting was on Sept. 29. Linda Heinsma, our second leader made "Yogurt Loaf" and "Healthy Peanut Bread," and Terry Wilamoski and Donna Clark made "Energy Squares." Our next meeting will be held at the WI Hall in Dunvegan on October 9 at 7 p.m.

President stresses importance of child

Glengarry District president of the Women's Institute, Mrs. Harold Fourney, was the guest speaker at the September meeting of Dunvegan WI.

The topic for the evening was "Family and Consumer Affairs," and Mrs. Fourney based her address on "Family Life," in keeping with the International Year of the Child.

She stressed the importance of the child as part of the family, and mentioned several things that could be done to develop love and understanding between parents and children.

She was thanked and presented with a small gift by Mrs. Wm. Baxter.

Mrs. Dona Addison was convener of the topic, and had donated her home for the meeting. Her husband, Peter Addison, showed slides and gave an interesting commentary on Nahanni National Park, situated in the Northwest Territories. He had spent two summers there a few years ago and was very familiar with the geology and wild life of this beautiful part of Canada.

The president, Mrs. Lloyd Nixon, extended thanks both to Mrs. Addison and her husband for a very enjoyable evening.

The motto, "A home should be the centre of your world, but not the circumference," was commented on by Mrs. J. W. Fraser. Fifteen members and six visitors answered the roll call by naming a way to teach our children to be good citizens.

Mrs. Leslie MacKinnon and Mrs. Gordon Fresque, leaders for the Adult Training School on Crewel Embroidery, reported on the course they were taking in Alexandria, and checked on the number of people who would be interested in taking this course.

The Ottawa Area Convention, being held at the Talisman Motor Inn, Ottawa, on October 25 and 26, was discussed and Mrs. Norman MacLeod was chosen to be the delegate.

The next meeting will be held on October 17 at Kenyon Presbyterian Church, at 8:30 p.m. (following the regular Women's Association meeting). Plans will be finalized for the annual turkey supper, being held on November 3.

PEAVEY, TRAYNOR, IBANEZ, NORMAN
HAMMOND ORGANS, MUSIC BOOKS
L'ESCALE Musique
New and Used Quality Instruments
54 JAMES ST. HAWKESBURY 632-3097
22-25-tf

JOANETTE'S
Custom Meat Wrapping
Tel. 525-3583
We cut and wrap meat
to your specifications
Storage facilities to age your beef
2 miles west of Alexandria
on Highway 43
Mrs. Guy Joanette, Prop.
33-tf

GERRY DEXTRAS
Bookkeeping Service
19 Main St. South
(Above Mister Mann)
Alexandria, Ontario
Tel. 525-1588
37-tf

Grand Hotel
Martintown
Proudly Presents
The Descendants
Friday, Saturday and Sunday
October 12, 13 and 14
Friday 9 p.m.—1 a.m.
Saturday Matinee 3:30 p.m.—5:30 p.m.
Saturday Evening 9 p.m.—1 a.m.
Sunday 4 p.m.—10 p.m.
SUNDAY MENU WILL FEATURE
Pepper Steak $4.95
or
Baked Ham $4.95
Tossed Chef's Salad Included
41-1c

Fan motors burning out

The Canadian Standards Association is investigating the possibility that a number of recent fires in the St. Isidore area were caused by a malfunction of newly installed electric motors.

Several farmers have complained that many of the new electric motors they had purchased either caught fire when started or were already burned out and would not start at all.

A survey by Ontario Federation of Agriculture fieldman Michel Bourgon showed that 25 to 30 per cent of newly installed one-third to three-quarter horsepower electric fan motors were burned out in many cases.

Fact finder

A Toronto lawyer, Paula Knopf, has been appointed as a fact finder to assist the SD&G Roman Catholic Separate School Board and its teachers in negotiations.

The fact finder is expected to present a report within 30 days outlining the outstanding issues.

The report will set forth the positions of both sides and may or may not make recommendations on settlement. The report will be presented to both parties. If there is still no agreement within 15 days, or at the latest within 20 days, the report will be made public.

Ms. Knopf has assisted in negotiations involving Ottawa and Elgin County Separate School Boards.

Facts About the Emergency Department At Glengarry Memorial Hospital

The Emergency Department of the Glengarry Memorial Hospital was designed to handle emergencies. In many cases it is being used for visits which should be attended to in the doctors' offices. In 1978, slightly less than 18,000 people were seen in the Emergency Department. Approximately one-half of these came during regular hours for x-rays or laboratory work. The other half were seen in the Emergency Rooms proper, and a great many of these were not even close to what the average person might judge as an emergency.

The Emergency Department is staffed with qualified, registered professional nurses who are trained in emergency care and can assess a situation and perhaps even initate treatment until the doctor is notified or until he arrives. The doctor may feel it necessary to come to the Emergency Department to see the patient or he may prescribe treatment aby telephone. Occasionally, cases that are very obviously not emergencies may be asked to make an appointment with their family doctor during regular office hours.

There are five active treatment doctors providing coverage for the Emergency Department. These doctors are not employees of the hospital and it is only through an agreement with the hospital that they cover the Emergency Room for any emergencies that may arise. This means that each doctor must be available twenty-four hours every fifth day in the year (73 days per year, in addition to night time obstetrical cases, hospital medical cases in the Emergency Department or in the wards, and regular office practice). Larger hospitals have doctors who are paid employees of the hospital to look after Emergency Department patients who come in at any time of the day or night. Our Emergency Room obviously cannot offer such extensive services.

It is also virtually impossible for a hospital this size to handle all types of emergencies all the way through, and after initial care some may have to be transferred to a larger centre where arrangements are made for specialized care.

This hospital, and in particular, the Emergency Department and the doctors do their utmost to give the best service possible to the residents of the area. It should be realized that they can only do this to a degree, and the understanding and cooperation of the people in this area is necessary if we are to function adequately.

In order to better utilize the Emergency Department the following suggestions are made:

1. Make an appointment at your family doctor's office for routine care. He is the one who knows you best and can give you the best care.

2. The Emergency Department should not be used as a matter of convenience. You may have to take time off from your own work to see the doctor just as you would to see the dentist or the optometrist or your lawyer.

3. For an obvious emergency you should definitely come to the Emergency Department and care will be given.

4. If you are not certain that an emergency exists, call the hospital and talk it over with the Emergency Room nurse who may counsel you in this respect.

41-1c

ALEXANDRIA DRUG MART
5 Main St., South — No Coupons Necessary — Tel. 525-2525

UNIPRIX
SAVINGS
* These savings are based on the manufacturers or distributors suggested retail prices.

STAYFREE 30 beltless maxi pads 2.49 Save 76¢
ANTIPHLOGISTINE Rub A-535 Analgesic ointment 128gr. 1.99 Save 1.70
H-N Slimming plan Strawberry flavor 434gr. 9.39 Save 7.56
BABY SCOTT 30 disposable diapers Regular size 2.09 Save 66¢
REACH Toothbrush Medium or soft 71¢ Save 38¢
CLAIRESSE Haircolor shampoo Assorted shades 2.49 Save 1.86
OIL OF OLAY Beauty lotion 100ml. 3.99 Save 2.51

ASPIRIN Bayer 300 tablets 2.99
BIC Disposable butane lighter 69¢
BIC Men's shaver 4/64¢
BIC Ladies' shaver (Pack of 2) 29¢
CONFIDETS 48 beltless napkins 3.97
DENTU-CRÈME Denture toothpaste 100ml. 1.47
DRISTAN 50 decongestant tablets 2.84
J&J Kidney plaster 1.49
J&J Regular backache plaster 1.85
J&J Heavy backache plaster 2.75
J&J Belladone porous plaster 1.19
JOHNSON'S Baby powder 397gr. Economy size 1.83
LYPSIL Lip balm Tube 49¢
STAYFREE 30 super maxi pads 2.97
SUCRETS 24 lozenges. Regular, menthol, children 1.13
UNISEC Roll-on deodorant Scented or not. 75 ml. 1.97

EL TORO Beef marrow shampoo 340ml. 1.77 Save 1.42
MAGIC ESSENCE Bath oil Jasmine, ginseng, musk 550ml. 1.94 Save 1.35
DRISTAN Nasal decongestant vaporizer 30ml. 2.09 Save 1.09
ARTECHOL 50 candy coated tablets 2.37 Save 1.58
BAN ULTRA Spray, scented or not 200ml. + 25% BONUS 1.59 Save 1.31
CAREFREE O.B. 40 tampons Regular or Super 3.19 Save 1.61
DELSEY 2 rolls of white bathroom tissue 68¢ Save 17¢
KOTEX 48 sanitary napkins Regular or super 3.29 Save 1.07
TRAC II 5 twin blade cartridges by Gillette 1.19 Save 66¢
J & J Dental floss Assorted. 50 yards 1.13 Save 76¢
ELASTOPLAST 100 adhesive strips 1.99 Save 1.31
RAMSES SENSITOL Lubricated prophylactics 12+2 EXTRA 2.24 Save 3.61
CIGARETTES Popular Canadian brands. In Québec only. Carton of 200'S 7.79 RÉG. 7.89 KING.

LIMIT: 3 PER CUSTOMER
Some items may sell beyond expectations. Therefore, we cannot guarantee quantities for the duration of the sale
OCTOBER 10 TO 20, 1979
COUNTER SALES ONLY

The GDHS Newsline

by Sandra Chernecki

BOYS' SOCCER TEAM WON

The Gaels' soccer team travelled to North Dundas District High School on Sept. 27 and defeated them 4-0 in the senior boys' game and 3-2 in the junior boys' game. In the seniors' game, Doug Howes contributed two points while Millan MacPherson and Glen McMillan each contributed one.

FOOTBALL TEAM WON

Again, the Big Black Machines were triumphant! Sept. 28, they hosted the General Vanier Vikings. In the 8-7 win, Glengarry points were made by B. J. Danaher and John Marelic.

Friday, Oct. 5, the mighty Gaels faced the CCVS football team in Cornwall.

GIRLS' SOCCER TEAM WON

In Vankleek Hill, the girls' soccer team swept the VCI girls with a 1-0 victory on Oct. 1. The only goal was credited to Sonja Blanchette.

LOOKING TO THE FUTURE

Also on Oct. 1, the senior students of GDHS with the students of the other SD&G high schools, attended University Day at St. Lawrence High School. Representatives from 21 universities presented seminars concerning various courses offered at their particular institution.

DRIVE OVER

The annual chocolate bar drive is finally over after two long weeks of selling! Unfortunately, no one discovered our Mystery Buyer who was Jacqueline Fraser. The best seller turned out to be Michel Seguin of 13A. After selling 137 bars, he is the owner of a portable television. This year, the home form selling the most bars was 13C. All members who participated in the drive will receive two 50c McDonalds' gift certificates.

FLEET-FOOTED WINNERS

The Cross-Country Team entered the first competition on Oct. 3 in Brockville. Congratulations to: Michael Sullivan, placing 5th in Sr. and Jr. boys'; Sonja Blanchette, 3rd in Sr. girls; Irvine Simpson, 9th in Jr. boys'; Kenny Barton, 9th in midget boys' and Anna Ackerman, 10th in midget girls'.

The following letter was received by our student council:

West Hill Secondary School,
750 9th Street West,
Owen Sound, Ontario N4K 3P6

Dear New Student Council and Staff Sponsors:

My name is Andy Poste and I am the President of West Hill Secondary School in Owen Sound, Ontario. At this time I would like to welcome you to your new posts.

I would like to talk to you about a very important topic in our schools—"Bands." If your school is anything like all the rest of the High Schools in Ontario, you have been ripped off by a band at some time or another. By this I mean you have had to pay for damages done by a band at your school, or a band has let you down and not shown up to play, or the prices are so high you can't afford one.

These are just a few of the many problems.

We have had these and many more problems with bands. We payed $500 down on a band named Hott Roxx. The band didn't show up to play. To this day we have not received any compensation for any losses that night nor did we get our $500 back. We have hired lawyers but the band is protected by the American Federation of Musicians. We have found it impossible to fight a union of that size, so we plan to form a union of our own to protect us.

There are many advantages to having our own union, which would mean no more schools having to fight the American Federation of Musicians on their own. For the first time we would have a strong back hand.

Please think about this idea carefully. If you have any other ideas, or just your school's opinion, please write us.

Andy Poste,
c/o West Hill Student Council, 750 9th Street West, Owen Sound, Ontario.

Greenfield



by Mary Couture
527-2421

Euchre was played at the hall on Monday, Oct. 8. The following were winners: Ladies—Mrs. Leduc, Mrs. Pilon, Winnie Harkin. Gents—H. O'Bryne, Andy Couture, Fernand Brabant. Door prize was won by Yvonne DeRepentigny. Next euchre will be on October 22.

Our Thanksgiving parish supper held on Sunday was a great success. Many thanks to all who attended and who helped in any way. The winners of the prizes were: Cuckoo clock—Gordon Fresque, Dunvegan; Cameo tablecloth—Bobby St. Denis, Greenfield. $35—Mrs. Carter, Montreal.

Weekend visitors with Miss Sarah Mary McDonald were Miss Flora May MacDonald from Winnipeg, and Mr. and Mrs. Brown and Peggy from Long Island, N.Y.

Best wishes to all who are hospitalized.

Difficult to meet budget

Family Counselling Centre of Cornwall and United Counties is a member Agency of United Way. To meet the social needs of the citizens of the area, counselling services are continually reviewed by the board and staff to meet present day problems. Social problems can affect all socio-income categories and certainly are not confined to any one segment of society.

Throughout the years, the United Way has accepted an increasingly greater financial responsibility, but, because of difficulties in raising adequate funds in the community, has not been able to meet the requested budget.

Family Agencies are voluntary agencies with the United Way being the major source of funding. There is a voluntary fee schedule but with Cornwall's average wage being 99th on the list in Ontario, it is obvious few people can afford fees. Purchase of Service contracts exist with the City of Cornwall and United Counties. The United Counties pay 100 per cent of counselling for its residents. All funding from United Way is used in the City of Cornwall.

During the next few weeks, Family Counselling Centre will be presenting examples of counselling services under the title of "Family Forum."

Bridge results

Results of Alexandria Bridge Club on September 26 were as follows:

North-South 1st Aretha Charlebois and Jim Dorsey; 2nd Jack Raymond and Bob MacInnis; 3rd Audrey Blair and Sue Payette.

East-West 1st Alec Cardinal and Ray Lemieux; 2nd Sheila Pickett and Norah Ruth; 3rd Florida Thauvette and Rose McDonald.

DUMP TRUCK FOR SALE

TOWNSHIP OF LANCASTER

The Township of Lancaster offers for sale "as is" a 1969 International dump truck with complete snow plow equipment. This equipment may be viewed at the Township Garage in North Lancaster, Ontario.

Tenders, clearly marked as to contents, will be received by the undersigned for the purchase of this truck until 4:00 p.m., Wednesday, October 24, 1979.

Highest or any tender will not necessarily be accepted.

M.J. Samson, Clerk
North Lancaster, Ont.
Tel. 347-3231

41-2c

Wallpaper - Paint - Art Supplies
Picture Framing
Tandy Leather Authorized Sales Centre

EASTCOURT DECORATING CENTRE

1380 Second St. E. Eastcourt Mall
Cornwall Phone: 933-8924 49-tf

WINTER STORAGE

Inside and Outside

For All Sizes of Boats With or Without Trailers, Camper Trailers, Cars, etc. Inboards and Outboards Winterized.

REASONABLE RATES

Call 347-3767 or 347-3084

Lancaster Inn Marina

Hwy. No. 2, 2 Miles West of Lancaster 41-1c

1980

A NEW DECADE OF DRIVING EXCITEMENT

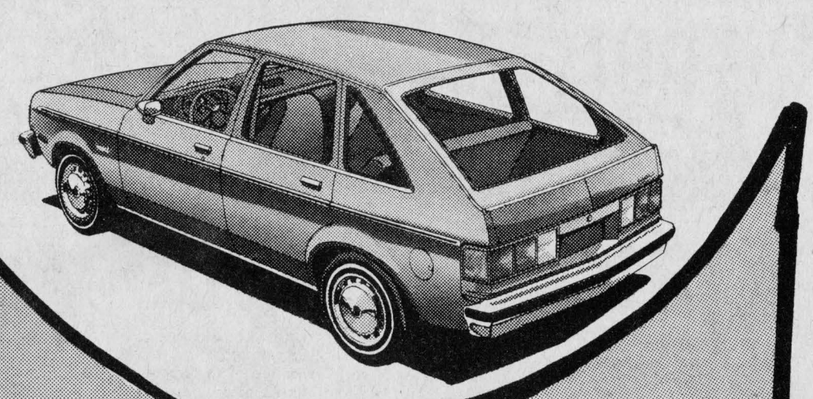

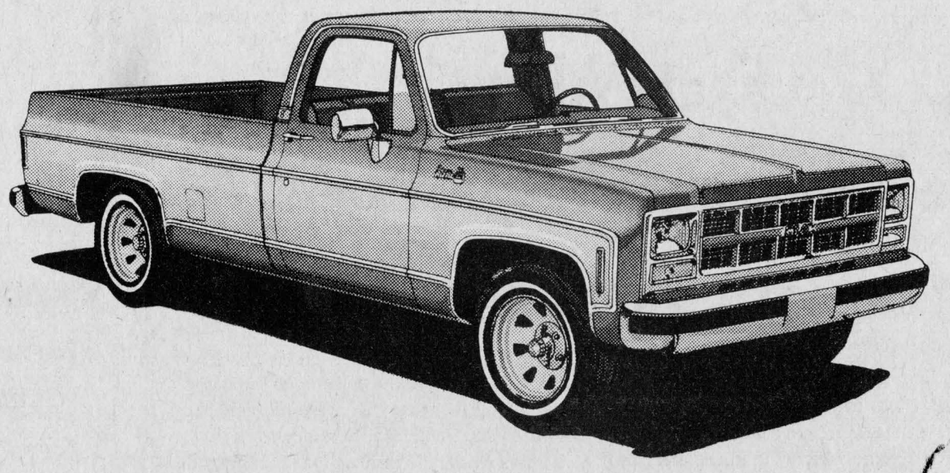

A new generation of cars and trucks, more fuel efficient than ever, awaits you now at Roy's

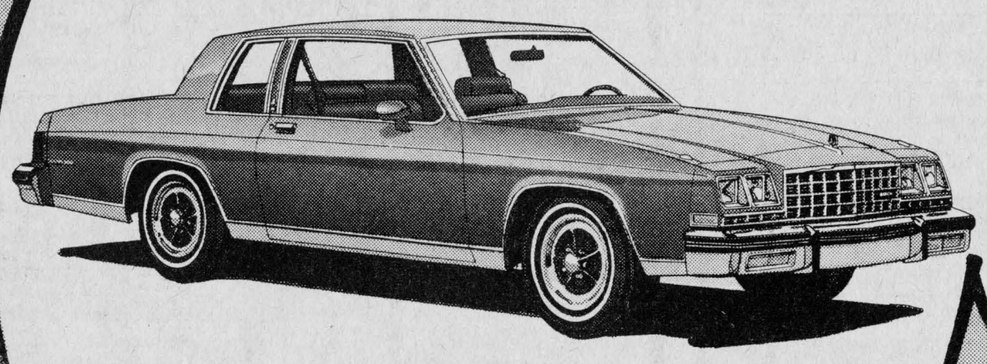

Roy's

GARAGE (GREEN VALLEY) LTD.

Green Valley, Ont.

Tel. 525-2300

...because every child has the right to smile



1979 International Year of the Child

Unicef Canada

Cameron's INSULATION LTD.

We use high grade Cellulose Wood Fibre C.M.H.C. No. 8251 to do attics and walls for new or older buildings

Chimneys
Solar Systems
Gift Shop
Wind Machines
Colorlock
Fencing
Roofing
Bed-ex



Cameron's will help you take advantage of the Government Grants.

Eamer's Corners, Cornwall, Ont.
Tel. 938-9442

Member of Chamber of Commerce and Hudac .35-tf

The Glengarry News

ALEXANDRIA, ONTARIO, WEDNESDAY, OCTOBER 10, 1979

EDITORIAL

IT'S OUR OPINION

Vandalism at Rouleau School

If there was any doubt that vandalism is becoming a major problem in this area, the incident at Rouleau School last week brought the issue home in a big way. When an entire school has to be closed down for a week to allow for repairs, we can appreciate just how devastating vandalism can be—both to our economy and to our social system.

A person who lived for some time in a Middle East country said such occurrences were very rare in the Moslem ruled land. The punishment for such crimes discouraged potential criminals from taking part in wanton destruction.

However, the solution to vandalism is not to adopt the harsh, inflexible code of Islam, although it is generally agreed that there should be some tightening up of the court system.

Unlike crimes such as theft, there is no financial motive for vandalism. It is an anti-social act, pure and simple.

Why is it that our social values—and pressures—leave a growing number of young people feeling so spiritually hollow and angry that they must vent their outrage either by wreaking havoc on the physical symbols of society or else retreating into a drug or alcohol induced stupor?

Frustration and profound feelings of futility have resulted in a growing nihilism among too many young people. The dictionary describes nihilism as "an attitude or doctrine that traditional values and beliefs are unfounded and that existence is senseless and useless."

It is generally conceded that a stiffer attitude on the part of the court systems would be a valuable step towards protecting public and private property, but such action alone will not solve the main problem.

Short of implementing a police state—complete with curfews and armed patrols—we will not halt the spread of vandalism unless we uproot the cause—youth's alienation from society. Obviously our value system is not providing the necessary emotional enrichment.

Vandalism, in itself, is a problem. But it is also a symptom of a much broader and much deeper problem.

Resources for Canadians

As the federal government continues ts reckless policy of dismembering the ıation's oil company, Petrocan, in the ıame of free enterprise, it is worth noting n whose interests large corporations act vhen the chips are down.

Four newsprint mills—Kimberley-Clark, Abitibi, James MacLaren and Consolidated-Bathurst—have refused to respond to a request by the Ontario Weekly Newspaper Association to provide the weeklies with more newsprint.

At present, the weeklies are facing a 1,500 ton shortfall of newsprint. The paper companies will not provide more newsprint because that would require them to cut back on their exports to the American market—a market which pays approximately 20 per cent more per metric ton for the product.

Here we have the supreme irony. Canadians are unable to secure products from their own natural resources to run their own businesses.

The Ontario New Democratic Party is going to bat for the weeklies and demanding that Canadians have first access to the precious natural resources that are the heritage of all Canadians.

"The only way that weekly newspapers can be protected," says the NDP, "is for the Ontario government, in concert with the federal government, to seriously look into means which would guarantee that the domestic market takes precedence over export sales to the American or other foreign customers."

What makes the situation particularly outrageous is that substantial government funding was recently given to the pulp and paper industry to modernize itself. That means weekly newspapers—through their taxes—have subsidized the industry which is now depriving them of the necessary products to continue their livelihood.

One might argue that private enterprise should be able to operate without government intervention. In principle, this is a sound policy, but when national interests are involved and, in fact, public funds have been provided to assist those companies, there is a moral obligation on the part of those same companies to respond to legitimate national concerns.

If they do not accept that moral obligation, we shall have to make it a legal obligation.

Women's rights still an issue

Canada's new Minister of Labor, Lincoln Alexander, demonstrated a refreshing frankness when he addressed an audience at McMaster University recently.

The minister pointed out that people should not be lulled into thinking that sexual discrimination has been eliminated in the workplace simply because the government has passed a few laws.

"We are still far from witnessing the full acceptance of women—and minority groups—as equal partners in the world of work," he said.

He pointed out the following:

—Women earn, on average, only 55 per cent of what men earn.

—Nearly half the families headed by women are below the poverty line.

—While nine out of every 10 top wage-earners are men, 72 per cent of people at the bottom of the wage scale are women.

Traditional values still dominate society and, in many cases, women themselves endorse these values. As Alexander pointed out, a 1975 survey showed that a clear majority of Canadians—both men and women—still felt that "a woman's place is in the home."

As long as we perpetuate the belief that only the male of the species has a "right" to work, we can expect continued discrimination.

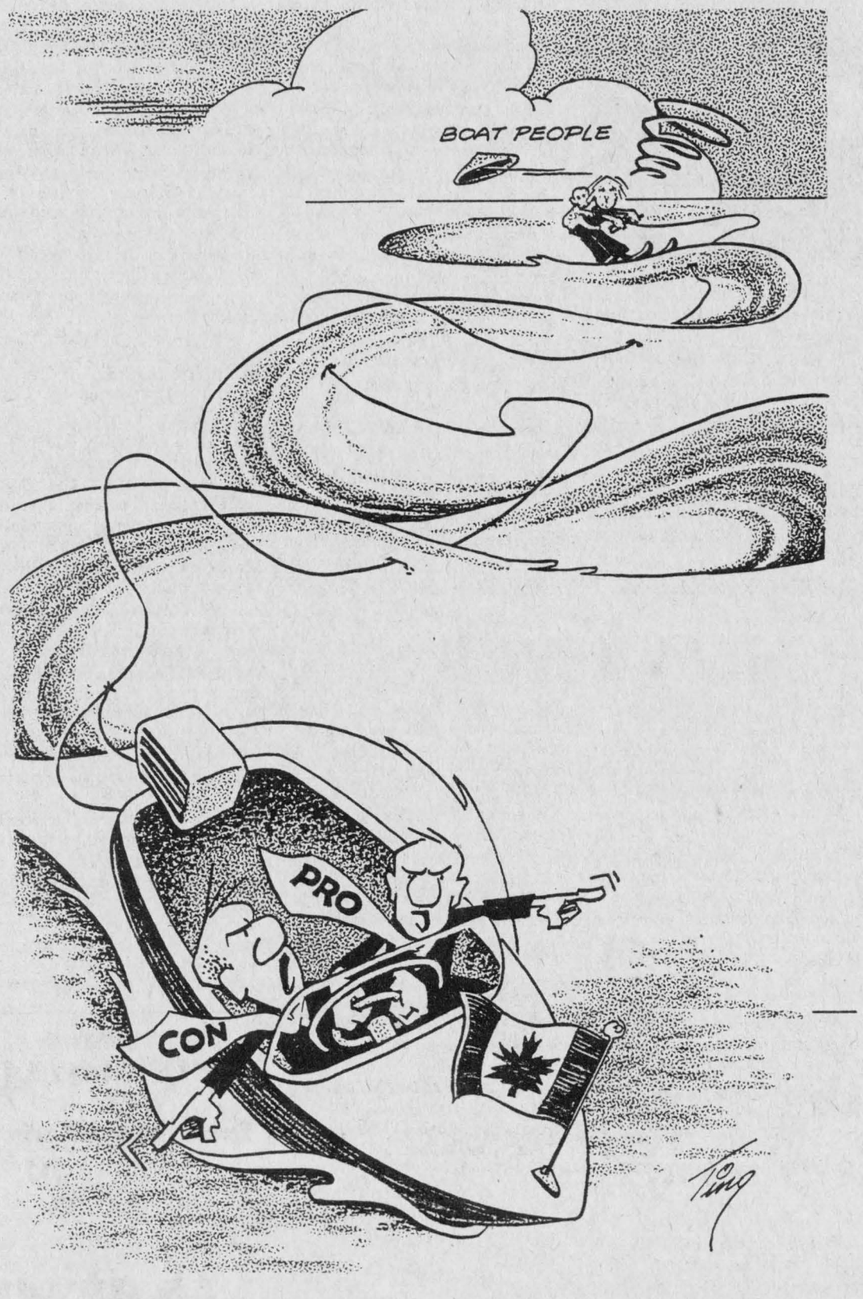

ITEMS OF AULD LANG SYNE . . .



. . . GLEANED FROM OUR FILES

TEN YEARS AGO
Thursday, October 9, 1969

Glengarry Motor Sales was sold this week to Hope and Touchette Developments Co. Ltd. who plan to conduct the General Motors agency for Chevrolet and Oldsmobile cars and GMC trucks. The purchase was made from James D. Graham and Ranald MacDonald.—Burglars broke into Proulx's Men's Wear Saturday night and took off with $17,000 worth of merchandise. Owner John Proulx had been operating his store at its new location, the former liquor store, for only ten days.—Highland Games Committee plans more accommodation for campers.—Menard Construction Ltd. have been awarded another road contract of $610,510.55 in the Bancroft area.—Tenders are called by the SD&G County Board of Education for the sale of ten public school properties in Lochiel.—Beatty Bros. have closed their farm supplies depot on Kenyon St. West.

TWENTY YEARS AGO
Thursday, Oct. 8, 1959

Vandals last week forced entry into the Church on the Hill and did much damage in church, Sunday School room and kitchen.—Miss Mary Jane Gray suffered a fractured hip in a fall in her home Wednesday.—St. Paul's Parish, Dalkeith, opened its modern central school on Sept. 14.—Tower and antenna are ready at Glen Gordon and Cornwall's new TV station starts its test patterns on channel 8 Sunday.—The high school football team lost one of its players, Tuesday, when Maurice Sauve suffered a fractured collarbone in practice.

THIRTY YEARS AGO
Friday, October 7, 1949

Lawrence Andrew Dufresne, 9, of Lancaster, died Friday after his bicycle collided with a heavy truck near his home. He was a son of Mr. and Mrs. Kenneth Dufresne.—Donald MacKinnon, 25, of Williamstown, was seriously injured west of that village Sunday night when his car left the road. A companion, Stephen Grant, 40, of Lancaster, was less seriously injured.—Lloyd McHugh heads a provisional board named by 40 local and district businessmen to arrange purchase of Glengarry Gardens from Alex DaPrato.—A. J. Kennedy, who had been at Bryson, Que., left town Tuesday for Val d'Or.

FORTY YEARS AGO
Friday, October 6, 1939

Four of five trophies were won by Lochiel plowmen, Tuesday, at the annual county match which attracted more than 1,000 to Bainsville on Tuesday. Trophy winners were Donald MacGillivray, Glen Sandfield; Allan L. McDonald of Green Valley; Arnold Vogan, Geo. Hay and Gerald McGillis, all of Lochiel.—Gordon Munroe of Glen Gordon, has taken possession of his recently purchased farm, the Ab. Rowe property, at Maxville.

FIFTY YEARS AGO
Friday, October 11, 1929

Glengarry Liberals met in convention Friday evening, in Alexander Hall, when Stephen O'Connor of Glen Robertson was chosen as candidate for the

(Continued on Page 14)



Perspective

by Bob Roth

Town should continue fight

As the latest chapter in the town's AIB protest unfolds, it does us well to pause and reflect on what has taken place. The entire affair is a classic example of government at its worst.

The town itself has to bear some of the brunt of criticism. Had municipal authorities filed the proper AIB forms in the first place, the problem would probably not exist today. Instead, a total lack of communications within council, ruled the day.

We now have a new administration, however, and hopefully such an occurrence would not be repeated.

If the town was unreasonable in the beginning, however, federal authorities are demonstrating that they can one-up their municipal counterparts in the nonsense department.

The major issue concerns a cash settlement given to town staff in 1978 when a sick days benefit plan was terminated. The benefits were accumulated by staff over a 10-year period. No one is disputing this fact.

However, the AIB, the Act's Administrator and now a one-member appeal board have all insisted that the funds must be returned to the federal treasury as an overpayment. The AIB bureaucracy insists on including the cash settlement as a one year raise when calculating whether the AIB wage increase guidelines were violated.

In other words, federal authorities contend the staff got a 21 per cent raise in 1978.

What utter rubbish.

The disturbing fact here is that everyone is aware of the facts. The bureaucrats merely pass off their responsibility by saying the Anti-Inflation Act does not allow them to make an exception.

This "I'm-only-following-orders" argument has been worn out. The question is, why haven't senior officials had the Act changed to accommodate the town's legitimate argument?

As Mayor Jean Paul Touchette has correctly pointed out, the "spirit" of the law was not broken in making the cash settlement. There are precedents in law where the courts have ruled that although the letter of the law may have technically been violated, the spirit was not and, therefore, no offense was committed.

It should be remembered that the primary function of the law and the legal system is to dispense justice. When justice is not the end result, the machinery must be adjusted.

Instead of making the adjustment, federal officials are clinging stubbornly to a strict legal interpretation as if their lives depended on it.

The town is now appealing to the federal cabinet. Let's hope that the elusive commodity, "common sense," can at least be found there.

THE GLENGARRY NEWS LIMITED

A member of the Canadian Community Newspapers' Association

CNA Audit Bureau of Circulation ABC

THE GLENGARRY NEWS LIMITED

P.O. Box 10, Alexandria, Ont.—Tel. 525-2020

EUGENE A. MACDONALD, President
EMILE HURTUBISE, General Manager and Publisher
ANNA MARGARET MacDONALD, Editor
ROBERT ROTH, Assistant Editor

SUBSCRIPTION RATES: $10.00 per year; $12.00 per year in Canada, beyond the 40-mile zone; $20.00 per year U.S.A. and Foreign—Second class mail registration No. 1302

'From the old rail fence'

by Anna Margaret



The breakdown of family life is one of the concerns of modern society. Studies under several ministries are being carried out to seek remedies for this peril of our civilization.

Mr. and Mrs. Bernard Masterson of Apple Hill probably never pursued any sociological studies in their lives, but they could have told the experts a thing or two.

After raising their family of nine children they left their farm to retire. But before they did, they reserved a space along the Loch Garry lakeshore so each member of the family would have a lot on which to build.

Since the majority of the family were employed in Ottawa and Montreal, eight of them built summer homes there and with close friends and an "in-law" connection, who did likewise, formed a little family village.

Being the type of music-luvin, singing-luvin, people-luving families they are, they visited from cottage to cottage on the weekends, to be happy together.

As time went on, the families grew, and the Mastersons' grandchildren were up in the thirties, all growing up in close harmony. These were now beginning to acquire boy friends, girl friends, husbands and wives even.

One cottage could no longer contain them all at once. So they got together and built a hall to convene in themselves and have room for others. The Masterson descendants not only have learned the happiness of family get-togethers but are even open to sharing this hospitality with others.

Last weekend for example. They invited another whole family to have a re-union there. This family was just over a year old but they are fairly well grown up (well, at times anyway) and they highly appreciate getting together.

This was the crew that went on the trip to Scotland together last year, the ones a CJOH newsman dubbed "The Children of the Exiles." Included among them were three couples of the Masterson clan, Finlay and Angela McDonell, Francis and Kay McDonell, Sandy and Theresa McRae. They were great hosts and hostesses.

While most of us who went on the tour were from this area, the majority of the crowd had been only briefly acquainted at the outset and some of us had never even met. However, after a few of the experiences we shared, and maybe I should add "survived" together, we had by the end of the trip become a family of sorts and it was great to meet everyone again.

There was music, mirth and dancing, as goes a line of the song, "My Bonnie Native Glen." Which, naturally was one of the songs we sang.

There was a special table full of picture albums where many an incident was recorded for souvenirs and reminiscing.

In the "do you remembers?" we reviewed the night we went to the "Royal Scott" in Edinburgh for a gala evening, where "The Piper" hosts the show. There, people gather from all over the world and some of them are invited onstage to help entertain. Usually at their own peril, but on such occasions and away from home, people are more daring.

"A bottle of Scotch to any four people who will come up and sing a song with me," The Piper challenged. Dear, dear, how could we let an opportunity like that go by? From among the crowd of about 300 diners, three of our party hit for the stage, thinking of the fine booty we would have to share with the group when we got back to our motel.

Canny, that MC was. He picked one of the seldom-sung Scottish songs, "The Cooper Of Fife" and handing us the crazy chorus, half of which is written in Gaelic and none of us could read, our task was to sing this after he ran through it for us once. Therein lies the comedy of course.

It was great fun because the joke backfired. Two ways.

First was on the MC, because one of our volunteers knew the chorus as well as he did which was an unexpected challenge for him to handle. Didn't realize we Glengarrians know more Scottish songs than the Scots. The other big laugh was the prizes. The bottle of Scotch turned out to be the one-ounce size, the type served on airplanes. Oh well, it makes a good souvenir. Mine still isn't opened.

That same night some members of the audience were invited upstage to do a sword dance. One of them was our six-foot-four, rather-hefty Sandy McRae and another was a little dark Spaniard, who didn't make it up to five feet. They were outfitted in the same size kilts by a pair of gorgeous assistants who did a great job of hanging Sandy's waistband up close to his armpits while his partner's hemline just about hit his ankles. The gents performed a stupendous dance. The memories of this scene will last a long time.

So will a lot of other memories of that trip. But the most precious memory we brought back and hope to retain is that of each other. We will have to keep up the reunions. Thanks to our friends at the lake for the first one.

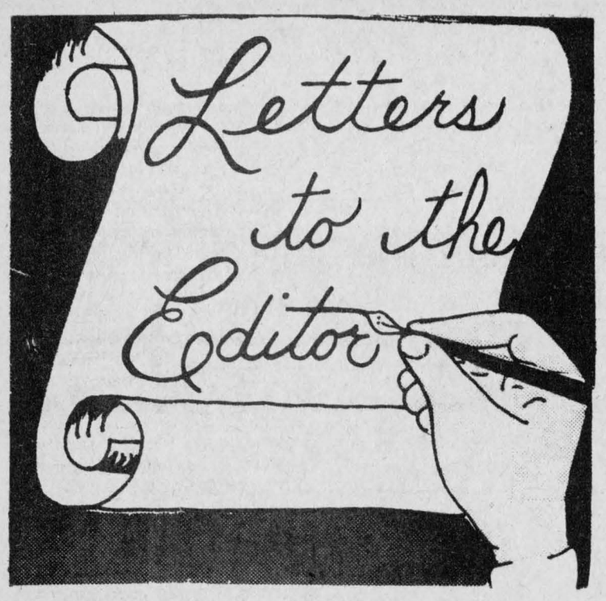

Members spread out

P.O. Box 1569,
Alexandria, Ont.,
Sept. 24, 1979

The editor,
The Glengarry News:

On behalf of the McCrimmon Branch, Women's Institute, please accept our thanks for the continuing co-operation in printing submitted material. Because of retirement, we now have six members in Alexandria, and our membership stretches from McCrimmon corner, over to Dalkeith and Glen Sandfield, south to Green Valley, and we have 39 members on our list. All of these buy the "News" and enjoy reading all the contents, including our small W.I. items.

Yours sincerely,
Marjorie Crowley,
president.

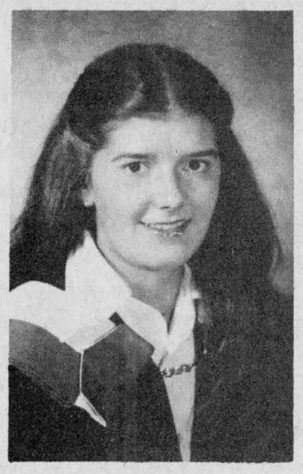

RECENT GRADUATE—Jo Ann (Florence) Gauthier, daughter of Real and Catherine Gauthier, recently graduated from Algonquin College. She has received her diploma as a Mental Retardation Counsellor. Miss Gauthier is presently employed at Rideau Regional Centre in Smiths Falls and is a graduate of Glengarry District High School.

Auld Lang Syne

(Continued from Page 13)

coming provincial contest.—Mr. and Mrs. D. D. McRae returned Saturday from a Western trip, during which time Mr. McRae, a valued member of Wood Specialties Ltd., installed post office fittings at Wainwright, Alta. —Mrs. Annie Haggart, Mechanic Street West, Maxville, has just harvested a crop of peanuts which she planted last spring.—Keith McEwen, BA, of Maxville, accepted a position as teacher of Mathematics in the new Commercial School in Ottawa.—Robert McKay has purchased the Woodruff property on Catherine Street West, in Maxville.

SIXTY YEARS AGO
Friday, October 10, 1919

Last Saturday, Arch J. Macdonald, merchant, North Lancaster, was chosen unanimously as the Liberal standard bearer in the approaching provincial election.—Hugh A. Gauthier left on Wednesday to continue his studies at Queen's University.—A. W. McLeod, McCrimmon, left on Monday for Toronto, where he purposes taking a course in the Ontario Veterinary College.—K. J. Urquhart, late of the GTP, Maxville, left on Tuesday for Los Angeles, Cal. If favorably impressed he will remain in the Golden State.—Miss Annie G. McPhee, having resigned from the Civil Service , arrived from Ottawa on Friday to spend some time at her home here.—Messrs. Rory Fraser, Ewen McLeod and Duncan Clark are busy on the carpenter work of the new Orange Hall at Dunvegan.

SEVENTY YEARS AGO
Friday, October 8, 1909

Alex L. Smith, Mayor of Alexandria, was honored by the citizens of the town, last Thursday evening, at a complimentary banquet in the spacious dining room of the Grand Union Hotel. Mr. Smith is to be associated with R. A. Pringle, KC, in Cornwall, and his wife and children left the early part of this week to join him there.—The entire foundation, up to the first floor of the new French church here, was completed on Wednesday. It is expected that the sacristy will be roofed this fall.—Mrs. Chisholm Cardinal returned to town the latter part of the week from St. Anne de Prescott, where for some weeks she had been instructing a splendid class in the art of painting.—The handsome upright piano used in the recent concerts at Alexander Hall, has been installed by the Messrs. Orme & Son, Ltd., of Ottawa, in the home of T. J. Gormley.

EIGHTY YEARS AGO
Friday, October 5, 1899

Rev. J. E. McRae of St. Columban's Church, Cornwall, has gone to Rome, to take a two years course in the College of Theology.—George A. Munroe of St. Elmo, left on Monday for Toronto, where he will take up the study of dentistry. Frank McDougall of Maxville, left the same day to resume his studies at Queen's.—Miss Catherine McPhee returned to New York, Monday, to resume her studies in New York Conservatory of Music. —Mrs. Dr. Campbell of Laggan, left yesterday for Mosca, Col., to join her husband, who has been residing there for the past year.

Perform a death-defying act.
Exercise regularly.
Give Heart Fund

Atlantic Hotel
The Station
Alexandria
Monday to Saturday
October 8—October 13
Rick Evans
Monday to Saturday
October 15—October 20
The Descendants
41-1c

IONA NEWS

by Ron Lajoie

With mid-October drawing near, we have all settled into the routine of a new school year.

Father Gary Ostler helped us celebrate the opening of school in a special way when we joined him in a ceremony to bless Iona. The students and teachers then presented him with a banner to commemorate his seventh year as a priest.

NEW TEACHERS

We welcome two new teachers to our staff this year; Mrs. Louise Leduc who will be working with the intermediate classes and Mary Emberg who is teaching Grades 4 and 5. We also welcome the return of Bert Bougie to our school. He is now teaching Grade 7.

FORMER LIBRARIAN DIED

We were much saddened to hear the news of the death of Sister Eileen Murphy. She was for several years at Iona in the capacity of school librarian. She is well remembered by our students as a generous and helpful friend.

ELECTION COMING

Our school elections are just around the corner with candidates having been nominated and election campaigns about to start. More news as it happens . . .

Big event is planned

byLorna MacLean

At a recent meeting of Salem UCW, Summerstown, a report was given to the members regarding the "Big Event" planned for November 3.

The co-conveners reported that three antique dealers will be there as well as the Glengarry Genealogical Society. There will be four booths specializing in collectibles as well as the following: Dalton Snetsinger, Glen Walter, with jewellery as well as other items he makes; Mrs. Betty McDonald with her dolls for which she is so well known; Gail Larocque with her decals on plaster as well as wood; Mrs. Bessie Radley with her many handcrafted items.

A local artist drew the cover on the bulletins for publication, some of which were distributed at the recent antique fair held in Williamstown. Another artist is working on special posters to go up in the near future. Watch for them! Other plans for advertising were discussed and it will continue with the co-operation from radio, local newspapers and area clergymen.

Further information regarding this event can be obtained from the co-conveners at 931-1051, 931-1960.

Outstanding Bonus Value!

Buy this ZENITH

19" DIAGONAL COMPACT COLOR TABLE TV
and get this $26.95 value roll-about cart for *Free*

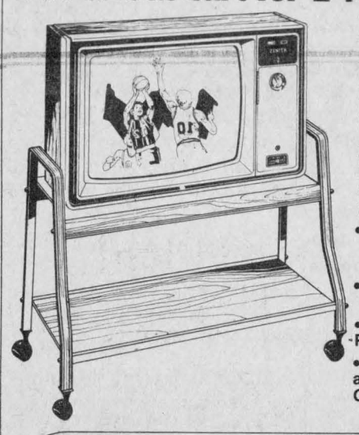

The NASSAU L1924W
Polystyrene cabinet finished in simulated grained Walnut. Picture Control. Automatic Fine-tuning Control. Illuminated Channel Numbers.
- TRI-FOCUS PICTURE TUBE
- TRIPLE-PLUS CHASSIS
- Electronic Power Sentry
- One-Knob VHF and UHF Channel Selector

Don't miss this Bonus Value! Stop in today!

R.E. Proulx Radio T.V.
We service what we sell
Emilien Proulx *Glen Robertson* *Tel. 874-2600*

THE FIAT STRADA

The ECONOMY car at an ECONOMY price



iat Strada

Fiat is the only import that gives you both:
- a 3 year / 120,000 km corrosion perforation warranty
- a 2 year / 40,000 km power train warranty.

E.P.A. mileage figures..... kmpg 54/city 79/highway 62/combined

Rosemount European Motors
Rosemount Avenue, Cornwall

IMPORTANT NEWS ABOUT THE CANADA SAVINGS BONDS YOU NOW OWN.

BONUSES DUE ON ISSUES DATED BEFORE 1974

If you own unmatured Canada Savings Bonds dated prior to November 1, 1974, you are entitled to a special cash bonus payment on November 1, 1979. Here are the eligible Series and the amounts payable per $100 face value:

Series	Cash Bonus Payable November 1, 1979
1967/68 (S22)	$32.50
1968/69 (S23)	$23.50
1970/71 (S25)	$16.75
1971/72 (S26)	$19.75
1972/73 (S27)	$20.25
1973/74 (S28)	$20.50

(Holders of the Centennial Series, dated Nov. 1, 1966 and maturing on Nov. 1, 1979, will receive at maturity a cash bonus of $30.75 per $100 face value.)

These cash bonuses, which were introduced in 1974, increase the effective annual yield on the bonds to 10½% from September 1, 1974 to October 31, 1979.

A FINAL BONUS AT MATURITY

In addition to the November 1, 1979 cash bonus, you will also receive a final cash bonus payment, providing you hold these bonds to maturity. With the final bonus, your bonds will continue to yield 10½% to their maturity date.

Series	Maturity Date	Final Cash Bonus Payable at Maturity Per $100 Face Value
1967/68 (S22)	Nov. 1, 1980	$ 4.50
1968/69 (S23)	Nov. 1, 1982	$11.75
1970/71 (S25)	Nov. 1, 1981	$ 5.50
1971/72 (S26)	Nov. 1, 1980	$ 2.75
1972/73 (S27)	Nov. 1, 1984	$17.00
1973/74 (S28)	Nov. 1, 1985	$21.50

HOW TO CLAIM YOUR NOVEMBER 1, 1979 BONUS

Simply take your bond to any bank or other authorized Canada Savings Bond issuing agent. As proof of payment, they'll remove the upper left hand corner and the bond will then be given back to you. Remember, you do not have to redeem your bond or clip any of the interest coupons in order to get this cash bonus payment.

Starting October 9 you can make advance arrangements to claim your special cash bonus. If you act in October, all the paperwork in connection with the payment of the cash bonus will be done for you immediately and the transfer of funds will take place automatically on November 1.

YIELD INCREASED ON LAST FIVE ISSUES

Effective from November 1, 1979 the average annual yield to maturity on issues dated November 1, 1974 to November 1, 1978 has been increased to 10¼%.

1974/75, 1975/76 AND 1976/77 SERIES

Holders of these Series will receive the new, higher return in the form of a cash bonus payable on the maturity date of the bonds. The cash bonus increases the effective annual yield on these bonds to 10¼% from November 1, 1979 to maturity. Here are the bonuses payable per $100 face value:

Series	Maturity Date	Cash Bonus Payable at Maturity
1974/75 (S29)	Nov. 1, 1983	$2.50
1975/76 (S30)	Nov. 1, 1984	$4.75
1976/77 (S31)	Nov. 1, 1985	$8.00

To receive your cash bonus, you have to hold your bond to maturity. You can however continue to cash your coupons or interest cheques each year and still be entitled to the cash bonus.

1977/78 AND 1978/79 SERIES

Effective from November 1, 1979 these Series will now yield 10¼% interest for each remaining year to maturity.

With the increased rate of return, holders of Regular Interest Bonds of these Series will now receive an annual interest payment of $102.50 per $1,000 face value each November 1, beginning in 1980, until the bonds mature.

For Compound Interest Bonds, interest will now accumulate at the new rate of 10¼% a year. This interest is payable when the bonds are redeemed or at maturity. Here's how the value of a $100 Compound Interest Bond will now grow:

	1977/78 Series	1978/79 Series
Nov. 1, 1979	$115.81	$109.50
Nov. 1, 1980	$127.69	$120.72
Nov. 1, 1981	$140.77	$133.10
Nov. 1, 1982	$155.20	$146.74
Nov. 1, 1983	$171.11	$161.78
Nov. 1, 1984	$188.65	$178.36
Nov. 1, 1985	$207.99	$196.65
Nov. 1, 1986	$229.30	

CANADA SAVINGS BONDS A GREAT CHOICE

New Canada Savings Bonds yield 10¼% every year for 7 years.
On sale October 9th.

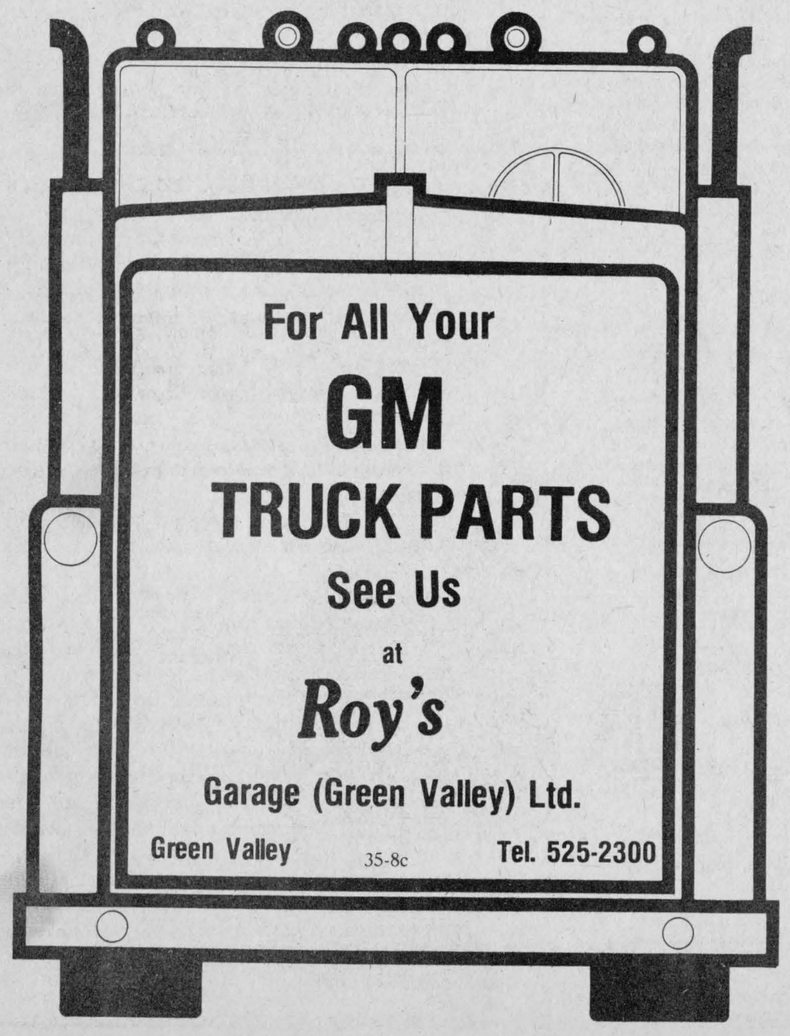

Liturgy conference outlines faith to Glengarry delegates

Delegates to the Kingston Liturgy Conference from Glengarry parishes were Theresa McDonald, St. Raphael's; Marie Boyle, Apple Hill and Helen Sloan, Williamstown. The following report written for her parish in Williamstown by Mrs. Sloan is reproduced here as it may be of interest to others.

The week I spent at the Kingston Liturgy Conference was revealing and exciting in many ways. It was a week of intense study and thought on the preparation and celebration of the liturgy, prayers and the Eucharist.

It was a week in which theological experts tried to explain to those present new thoughts and concepts in the Catholic Church, especially since Vatican II.

The speakers for the week were: Dr. Hubert Richards, Dr. William Tortolano, Joe Wise, Rev. John Shea, Dr. Ralph Keifer, Rev. David Walsh and Rev. Edward Farrell whom I like to refer to as, O'Farrell.

These men gave different presentations on different topics but all seemed to agree on most theological ideas.

I will try to sum up their messages collectively, always keeping in mind the "more and the new" concept.

Human life is the home of God. He dwells in each one of us. It is our Christian responsibility to discover Him and we do this by discovering ourselves. When we have discovered the Jesus in ourselves we can then help others find Him in themselves, even if they are unaware of His Presence. We do this by giving our life or power to Jesus and He hands it back to us focussed. This is Christian faith.

Vocation arises the moment you suspect you are here to do more than survive. Life is an invitation, not an obstacle course. In the very moment of vocation comes temptation. Jesus fought it throughout His life. Life is a struggle. Father Wylie's famous expression, "We must keep struggling along" has now been verified by the theological experts.

When we recognize the Jesus in us we are compelled to love. Love is expensive and messy. Look at life from the ditch. This is the Jesus challenge. Jesus is graciousness in an ungracious world.

To know God is eternal life. Be images of Christ by echoing His love.

Man when fully alive is the glory of God. The best example is Jesus.

The definition of Incarnation (in flesh) takes on a little different light. Divinity is not something we add to humanity, but divinity is in the flesh. Humanity is the only entrance to the divine. If Jesus was not man we have no starting point. The reality of God can only be found in humans. The Catholic Church is trying to encourage us to look for the sacred—not out there somewhere but in the heart. It is secular. The personal is a dimension of sacredness, the more and the new that is to be found in little me. So I can find the kingdom of God within me. To be extremely spiritual we must be extremely spirtitual bodily.

Consequently Prayer is the gift of His Presence in us. It is the discovery of one's deepest self. This is a challenge. We discover the Father by discovering ourselves. Prayer is experiencing Jesus arising out of ourselves to one another. Prayer is living. We are called to be as human as Jesus. The most radical statement of Vatican ll is, "We must become sacraments to show others who have no faith".

The Eucharist has taken on "the more and the new" concept since Vatican ll. The Eucharist is both a meal and a sacrifice. It is praise and thanksgiving to our creator and covenant maker. We must improve the liturgy by loving people. Is what you do in church in conjunction with what you do the rest of the time? We must live the Eucharist all week so that on Sunday we truly can have a meaningful Eucharistic celebration which is the celebration of the Presence of God among and within us. We are the Body of Christ and must be blessed and broken as Jesus was. "Do this in memory of me" means "Live your life as I lived mine. Love thy neighbor."

As the story goes, long ago God called his advisors together and asked, "Where shall I hide so no one will find me?" One advisor said, "the top of Mt. Everest." "No, no," another replied. "Man will someday climb to the top of it." "Hide on the moon." "Oh no," cried another. "Some day man will reach there too." After much deliberation and many committee meetings God said "I know where I'll make my home, where no one will ever suspect. I'll make my home in the heart of man."

Our challenge then—find Him. Share Him with others and we do this in only one way—by discovering ourselves. The Kingdom of God is within us.

We must live as Jesus lived, caring and loving as He did. Our faith is not something we wear like a $700 dress but rather, it is wiping the nose of a sniffling child.

Note: Most of all statements above came directly from the mouths of the speakers. I have many more notes at home but I tried to put together as best as I could the context of everyone's message. Many thousands of questions never got asked because of lack of time in a heavy schedule but I will list below some books written by some of the speakers at the litury conference that explain at greater length the theological teachings of our time. They are: The Eucharist by Tad Juzi. Rev. Edward Farrell has written the following: Prayer Is a Hunger, The Father is Very Fond of Me, Surprised by the Spirit, Celtic Meditations, Disciples and other Strangers. Rev. John Shea has written: The Hour of the Unexpected and The God Who Fell from Heaven, which will be out in October.

Amateur Contest
Saturday, Oct. 13
2 p.m. to 6 p.m.
Register at the Cosy Inn
Second Week's Winner
Edgar Rivette
ENTERTAINMENT
Back by Popular Demand
KENNY CARROLL
Friday, Saturday and Sunday
October 12, 13 and 14
41-1p

BINGO
at FRATERNITE ALEXANDRIA INC.
Every Friday
AT 8:00 P.M.
15 Regular Games $10.00
5 Specials 50-50
Winner Take All
JACKPOT $440
in 6 numbers
Doors Open at 7:00 p.m.
Admission .50 REFRESHMENTS 3 for 1.00
13 cards 1.00 .10 per additional card
Saturday Night — Euchre Party
At 8 p.m.
Lunch and Refreshment

ALEXANDRIA HOTEL
BRUCE GOLDEN
and the
COUNTRY GOLD
Every Thursday-Friday- Saturday
Till Nov. 3rd, 1979
ALEXANDRIA HOTEL
PIRATE'S CAVE DISCO
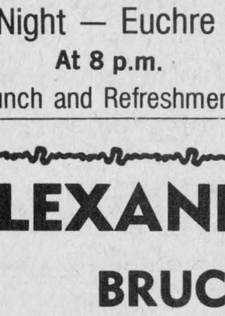
Every Thursday Friday Saturday

Special Attraction — Coming Soon!
Broadland Recording Artist CKBY Radio Personality
Friday, Oct. 26 — Saturday, Oct. 27
TED DAIGLE



DENBEIGH—CAMPBELL

Living in Ottawa

Breadalbane's historic old stone Baptist Church was the setting of a lovely summer wedding on August 25, when Pamela Lee, youngest daughter of the late Edward Denbeigh and Mrs. Denbeigh of St. Eugene, was united in marriage to Terrill Scott, younger son of Mr. and Mrs. Kenneth Campbell of Vankleek Hill. Rev. George Cawfield of Kanata officiated at the doublering ceremony.

Pianist for the occasion was Mrs. Jack Jamieson and soloist was Mrs. Brian Brodie, who sang the "Wedding Song" during the signing of the register.

The bride, given in marriage by her brother Ed, of Canadian Armed Forces, entered the church to the strains of "My Lady, Green Sleeves." She wore a full length white gown with fitted bodice and short sleeves. A short veil adorned her head. Her bouquet was of pink roses and white carnations.

Maid of honor was Dana Soper, Pam's friend from Winnipeg. Bridesmaids were Donna Burns, her friend from Carleton Place and Mrs. Terry Roddick, Scott's sister, from Vankleek Hill. All were dressed in floor length gowns of white with tiny pink roses. They carried nosegays of white carnations and baby pink roses.

Paul Racine, Scott's friend from Winnipeg was best man. Ushers for the wedding were Robin Campbell of Toronto, brother of the groom and Terry Roddick, his brother-in-law.

A reception was held at the United Church Hall in Hawkesbury, at which time Frank Brodie acted as master of ceremonies. Russell Mills proposed the toast to the bride.

During the afternoon a telegram was read from Pastor Yamaguichi and members of the Grace Christian Church in Osaka, Japan, where Scott served as summer missionary in 1978.

Following the reception the guests returned to the Denbeigh residence

On their return they took up residence in Ottawa.

Laggan News

Lois MacMaster, Queen's University, and Louise MacMaster, Cardinal, spent the weekend with their parents, Mr. and Mrs. Keith MacMaster.

Mr. and Mrs. John C. MacLeod, Murray and Darcy of Gananoque, were Saturday visitors with Mr. and Mrs. M. N. Grant.

Mr. and Mrs. Donald Dolson and Ross of Chatham were here for the weekend and accompanied back by her mother, Mrs. Neil J. MacLeod.

Sunday visitors with Mr. and Mrs. Norman Stewart were Mr. and Mrs. Don MacInnis, John and Heather of Pincourt.

We extend our sympathy to Mr. and Mrs. Albert Lascelle and family on the death of their son, Russell Lascelle, Calgary, on Sunday.

PLANNING TO BUILD IN THE NEAR FUTURE?
SEE
LES CONSTRUCTIONS R.R. DEGUIRE INC.
152 DES PLAINES, COTEAU LANDING, QUEBEC
Example as below

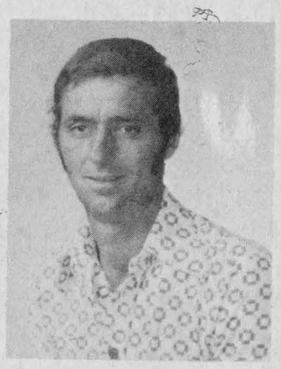
HUDAC Approved
1-514-267-9379
ROGER DEGUIRE
General Contractor
41-43c

Program changed

Employment and Immigration Minister Ron Atkey has announced that the federal government and the Province of Ontario have completed arrangements for a program to bring 400 unaccompanied Indochinese minor refugees to that province.

Under the arrangement, Ontario will accept sponsorships from groups of five or more persons under the refugee sponsorship program, although only one person or family will take on guardianship.

K. of C. BINGO
At Sacred Heart Parish Hall
EVERY SUNDAY
JACKPOT $625
in 5 numbers
15 Reg. Games
1 Winner Take All
Everyone Welcome

MacGillivary's Outfitters
315 Clark Ave., Cornwall
Tel: 933-4867
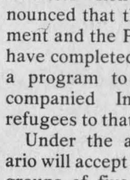
BAGPIPES
HIGHLAND SUPPLIES
TARTAN
by the yard
Anything Scottish—We have it

LIONS 300 CLUB
WINNERS
$100 Each to:
DRAW NO. 41
223—Ernie Gallant
8—Marcel Francoeur
62—Helen Hope


LAY AWAY NOW
superb fashion . . .
It's a VOGUE tradition!
A SENSATIONAL OFFER
Choose from a magnificent collection
Vogue's Bridal Package Plan
- WEDDING GOWN
- HEADPIECE AND VEIL
- BRIDAL CAKE KNIFE
- LACY COSMETIC BAG
- BLUE GARTER
- GARMENT BAG

ALL FOR $99
For your most treasured day - a gown of gleaming white - from the store you can trust for fashion, for beauty and for superb service.
Vogue
It's a special you can't afford to miss.
And you can use Vogue's Lay-Away plan.
a store like no other.
the Bridal Shoppe
40-2c
VOGUE SHOPPE • 500 MONTREAL ROAD • 932-1312
CORNWALL

CLASSIFIED ADS

• SWAP • HIRE • BUY • SELL • RENT •

Coming Events

RUMMAGE and bake sale, Church on the Hill, Alexandria, Fri., Oct. 12 at 5:30 p.m., Sat., Oct. 13, 9-12 a.m. Bigger and better with the addition of a bake sale and lunch room. Come and browse, and pick up bargains in good used clothing, shoes, books, toys and household items. Large quantity of magazines of the fifties. 39-3c

YOU are invited to a Song Service at East Hawkesbury United Church, Sunday evening at 8 p.m., Oct. 14. Special guest singers and music. 41-1p

THERE will be a 40th wedding anniversary in honor of Mr. and Mrs. Henry St. Denis (nee Yvonne Cadieux) of RR#1, Apple Hill, on Sat., Oct. 20. For further information, call 632-9802 or 525-1801. 41-2p

Bonnie Glen

For Reservations
Tel: 525-3078 or 525-2646

NEW YEAR'S EVE DANCE
THE NOWICKYJ ORCHESTRA
AND OTHER
ENTERTAINMENT
NOVELTIES, HATS, ETC.
BUFFET WILL BE SERVED
LIMITED NUMBER OF
TICKETS

STARTING SUNDAY,
NOVEMBER 4, A SERIES
OF SUNDAY SMORGASBORDS
WITH DIFFERENT
ENTERTAINMENT

FRIDAY, OCTOBER 12
You are cordially invited to a wedding reception in honor of Ewen MacMaster, son of Mr. and Mrs. Donald E. MacMaster of Laggan, and Carole Tessier, daughter of Mr. and Mrs. Albert Tessier of Dalkeith. Orchestra, Jackie, Hughie and Billie. Everyone welcome.

SATURDAY, OCTOBER 13
The children of Mr. and Mrs. Paul Decoeur of Glen Robertson cordially invite everyone to the 35th anniversary of their parents. Lunch. Mike Gibbs orchestra. Everyone welcome.

FRIDAY, OCTOBER 19
Friends of George Benton and Mae LeGallais (nee Dixon) are cordially invited to attend their wedding reception. Dancing 9 p.m. to 1 a.m. Music by the Clansmen. Everyone welcome.

SATURDAY, OCTOBER 20
Gala dinner and evening of step-dancing, fiddling and music, honoring the top square dancing fiddler in the Ottawa Valley. Dinner and evening, $8.50, evening $3.50. Dinner at 6 p.m., evening at 7:30 p.m. Everyone welcome.

SUNDAY, OCTOBER 21
Glengarry Antique Arms Fair, from 9:30 a.m. to 4:30 p.m. Antique guns, swords, military items, bought, sold, traded and appraised. Admission $1.50, children under 12, free. Lunch available. Everybody welcome.

THURSDAY, OCTOBER 25
Annual Holstein Banquet

FRIDAY, OCTOBER 26
Masquerade Dance by Apple Hill Recreation Association. Northfield Orchestra.

SATURDAY, OCTOBER 27
The children of Mr. and Mrs. Aurele Ladouceur of Dalkeith cordially invite everyone to a 50th anniversary of their parents. Lunch. Duke Decoste orchestra. Everyone welcome.

FRIDAY, NOVEMBER 2
Martintown Parish Annual Dance. Brigadoons orchestra.

SATURDAY, NOVEMBER 3
Dance sponsored by United County Road Dept. Employees. Proceeds to Multiple Sclerosis. Good Tyme Country orchestra featuring Jim Connors. Admission $3.00 per person.

FRIDAY, NOVEMBER 9
You are all cordially invited to a mixed party in honor of Lyle MacMillan of Martintown, Brigadoons orchestra.

SATURDAY, NOVEMBER 10
Come and see the famous step-dancing, fiddling and musical family—The Leahy Family—in a concert and dance. Concert 8 p.m., dance 9 p.m. Admission $3.50. Smorgasbord (7 p.m.), concert and dance $6.50.

SATURDAY, NOVEMBER 17
Come and join us in our 5th Annual Oktoberfest with Oberkrayner Band and singer Rosita. Dance 8:30 p.m. Admission $3.75. European Smorgasbord at 7 p.m. and dance $6.75.

Coming Events

WEDDING reception in honor of Beverley Johnson, daughter of Mr. and Mrs. Percy Johnson, Athelstan, Que. and Alexander Robertson, son of Mrs. Archie Robertson, Martintown, Ont., Saturday, Oct. 13, 1979, at 9 p.m., MacDonell's Inn, Clansmen orchestra. 41-1p

DALHOUSIE Snowmobile Club is holding its annual opening dance of the '79-'80 season on Saturday, Oct. 20, at Chez Paul Hotel, Dalhousie, Que. Music by Disco Richelieu Soulanges. Tickets available, $2 advance and $2.50 at the door. 40-3p

THE Glengarry Sports Hall of Fame Board of Directors invite nominations of Glengarry athletes, based on stated qualifications, deemed worthy of consideration to be included in the 1980 induction. Nominations may be submitted, regardless of residence, and the Directors wish to make it clear that nominees not selected this or any given year will remain on file for future scrutiny. The final date of accepting nominations this year is November 16th. They may be mailed to: Angus H. McDonell, Historian, Box 833, Alexandria, or W. James Hill, Assistant Historian, Williamstown. 40-3c

DANCE
with the
Brigadoons
Saturday, October 13
from 8 p.m. to 1 a.m.
at Bob's Hotel
Dalhousie, Quebec
$2.50 per person
Sponsored by
Hope's Auto Parts
Touch Football Team 41-1p

DANCE
Sponsored by United County
Road Dept. Employees
Proceeds to Multiple Sclerosis
BONNIE GLEN
Saturday, November 3
9 p.m. to 1 a.m.
Orchestra: Good Tyme Country
Featuring Jim Connors
Admission: $3.00 per person
40-5c

Glengarry Golf &
Country Club
CLOSING
BANQUET & DANCE
In the Club Room
Saturday, Oct. 13
Cocktails 6:30 p.m.
Nowickyj Orchestra
$10.00 per person
40-2c

GLENGARRY
SPORTS
PALACE
FRIDAY, OCTOBER 12
JR. B GLENS
OPENING NIGHT
We are open for bookings
for all occasions
BINGO EVERY THURSDAY
AT 8 P.M.

Green Valley Pavilion
525-1079

SATURDAY, OCTOBER 13
Private family reunion.

SATURDAY, OCTOBER 20
Private Wedding Reception

CENTENNIAL ROOM
Private meeting all day until 11 p.m.

PLEASE NOTE: Minors will not be allowed under 19 years of age, unless accompanied by a parent. The age of majority card will be the only proof of age accepted.

SATURDAY, OCTOBER 27
The children of Mr. and Mrs. Rodolphe Sauve of Cornwall cordially invite everyone to the 40th wedding anniversary reception of their parents. Eastwings orchestra.

CENTENNIAL ROOM
Private Hallowe'en Party.

WANTED: Part-time cook. Apply in person.

Coming Events

ST. Martin of Tours annual parish supper will be held October 28. 39-5p

REFEREE clinic, Oct. 6, Level I $3, Oct 13, Level II $8, at Glengarry Sports Palace. Registration at 9 a.m. 40-2c

GLENGARRY Holstein Club Awards Banquet and Ladies' Night, Thursday, Oct. 25 at 7:30 p.m., Bonnie Glen. Dancing to the Clansmen. Advance sale tickets only available on or before Oct. 22 from Club directors or Agricultural Office, Alexandria. 40-2c

NOTE: There will be an Anti-Nuke Demo in Ottawa on October 13. Contact CCNR, 2010 Mackay St., Montreal, Que. H3G 2J1, or call Dorothy Rosenberg, 1-514-738-3663 or 514-333-3345. 40-2c

A Fall Turkey Supper is to be held in St. Andrew's Presbyterian Church Hall, South Lancaster, Saturday, October 27, from 5 to 8 p.m. Adults $4, students, children 6 to 12, $2. 41-3p

GLENGARRY Arts and Crafts 9th Autumn Auction Sale Fair, Saturday and Sunday, October 13 and 14, from 10 a.m. to 5 p.m., in historic Nor'Westers and Loyalist Museum, Williamstown. Demonstrations, draw each day. 41-1p

A general meeting of the Glengarry Association for the Mentally Retarded will be held at the Harmony Glen School in Alexandria on Thursday, Oct. 18, 1979 at 8 p.m. Everyone welcome. 41-2c

RUMMAGE Sale, Maxville Brownies and Guides, at the Maxville Community Hall, on Thursday, October 25 from 6:30 p.m. to 9:30 p.m., Friday, October 26 from 3 p.m. to 9 p.m. 41-3p

ROYAL Canadian Legion, Alexandria Branch—There will be a meeting of this branch on Wednesday, Oct. 17 at 20:00 hrs. As this will be a very important meeting, all members are urged to attend. 41-1c

IF you can't stop drinking when you want to, visit Alcoholics Anonymous Friday nights at 8:30 p.m., Church on the Hill, Kincardine St., Alexandria. Write for confidential information to Box 383, Alexandria, K0C 1A0, or call 938-1984. 19-tf

King Edward
Hotel 41-1c
Apple Hill
Entertainment by
RON SHAVER
Wednesday, Thursday
Friday and Saturday
Thursday Night is
TALENT NIGHT

You are cordially invited to the

WEDDING DANCE

in honor of

Diane Olson

daughter of
Sheila Olson
of Alexandria

and

Lieutenant John Pronovost

son of Mr. and Mrs.
A. Pronovost of
Barrie's Bay, Ontario

Orchestra:

Brian McDonell
and Lord of the Isles

For more information, call 525-2343 or see Glenn at the Atlantic Hotel.

41-2p

Coming Events

GLENGARRY Club of Ottawa cordially invites everyone to our Fall Dance, Nepean Sportsplex, Woodroffe Ave., Saturday, October 20 at 8:30 p.m. Featuring Mac Beattie and the Ottawa Valley Melodiers. Tickets available from club members and at the door. 37-6c

Births

DORSEY—Richard and Jocelyne (nee St. Pierre) are happy to announce the birth of their daughter Jennifer, weighing 7 lbs. 4 ozs. at Hotel Dieu, Cornwall, on Wednesday, September 19, 1979. A sister for Eric.

Deaths

MacDONALD—Flora MacDonald passed away at Glengarry Memorial Hospital on Friday, October 5, 1979, of Glen Nevis, age 91 years. Survived by several nieces and nephews. Rested at Morris Funeral Home, Alexandria. Funeral mass was held on Saturday, October 6 at Glen Nevis at 1 p.m. Burial in Parish cemetery. 41-1c

Cards of thanks

MAJOR—Our sincere thanks to all the kind friends and neighbors for donations and all who helped in any way at the time of the death of Gary Major. Special thanks to St. Finnan's Choir and Munro and Morris Funeral Home.
—The family. 41-1p

O'BRIEN-LAUZON—We would like to thank everyone who attended our mixed party and special thanks to the organizers for making it an enjoyable and memorable occasion.
—Danny and Joanne. 41-1p

WYLIE—I wish to express my sincere thanks to all neighbors, friends, and relatives who attended my baby shower on Sept. 29.
—Jo-Anne. 41-1p

In Memoriam

WYLIE—In loving memory of Frances Wylie who passed away October 11, 1978.
I often sit and think of you,
When I am all alone,
For memories are the only thing,
That grief can call its own.
—Sadly missed by husband, Eddy. 41-1p

WYLIE—In loving memory of a dear mother Frances Wylie who passed away a year ago Oct. 11, 1979.
God's golden gate stood open
One year ago today,
With farewells left unspoken,
You quietly slipped away.
You suffered much in silence,
Your spirit did not bend,
You faced your pain with courage,
Until the very end.
You fought so hard to stay with us
But your fighting was in vain,
God took you to his lovely home,
And freed you from all pain.
If you could have spoken before you died,
These are the words you would have replied
This life for me has truly passed,
I loved you all till the very last,
Weep not for me but courage take
Love one another for my sake.
—Sadly missed by daughter-in-law Jo-Anne and son Billy. 41-1p

WYLIE—In loving memory of a dear mother and grandmother Mrs. Frances Wylie who passed away Oct. 11, 1978.
In our hearts, your memory lingers
For the things you used to say and do,
We wonder why you had to die,
Without a chance to say "Goodbye."
God looked around His heaven
He found an empty space and then
He looked down, and saw your tired face,
He put His arms around you, and lifted you to rest.
His heaven must be beautiful,
For God only takes the best.
—Missed deeply by your ever loving daughter Helena and grandson Kevin Wylie, Alexandria. 41-1p

Lost—Found

LOST—black and tan Hound dog, male, answers to the name "Chief." Lost in the 9th Concession. Reward. Tel. 525-1229. 41-1p

LOST—in Caledonia, Dunvegan area, a large black Collie with white blaze on chest. If found, please Tel. 524-2299. 41-1p

For sale

RUGS CARPET TILES
Let Us Give Our Quotation
Without Obligation
Super Finish Tile Floors
$15.00
Mc Mac Deep Steam
Cleaners
Alexandria 525-3699
Apple Hill 527-2878
40-2p

For sale

ROTARY hand pump $15; Fina battery, nearly new $25; also two 14" wheels rims, $10 each. Tel. 525-2799. 41-2p

RCA 21" cabinet color TV, in good condition, $100. Tel. 525-3592. 41-2p

CAST iron box stove. Tel. 525-3770. 41-2p

COMPLETE meat cutting equipment: 1 saw, 1 grinder, 1 minute steak machine, 2 scales, wrapping paper, 3 tables, 2 chairs, 1 rail and hooks, 1 cooling unit. Best offer. Tel. 525-1042 after 6 p.m. 41-4c

BARBED wire for sale, double strand $23, single strand $19. Tel. 874-2144. 41-1p

ONE 220 volt, 30" white enamel electric range, good condition and reasonable; also one upright stove. Tel. 347-2986. 41-2p

LAZY boy chair, stroller, drapes wall to wall, child's sleigh, boy's jacket, size 14. Tel. 874-2600. 41-3p

OIL furnace, 93,000 BTU, Downflow, $125; 200-gal. oil tank, $25. Reason for selling, converting to electricity. Please Tel. 933-2825. 41-1c

FISHER stoves—see them at Ernie McDonald's Service Rd., east of McConnell in Cornwall. Tel. 933-0341 or contact Ranald McDonell, St. Andrews West, Tel. 933-3651. We also carry Selkirk chimneys and other Selkirk products. 39-3p

The Warehouse
New Super Savings Outlet
For All Family Needs
This Week's Specials
include
Sherwin Williams
Interior Latex Paint
$5.99 per gallon
S & B FOODS
APPLE HILL 40-2p

FISHER STOVES
Heat up to 2,000 sq. ft. and save up to 80 per cent of your fuel bill. Five models available. We also have Carmor Stoves in four models and fireplace inserts.
SNETSINGER'S
PRO HARDWARE
137 Pitt Street Mall
Tel. 932-3662
38-tf

Funway Fabric Shoppe
Going Out of Business
CLEARANCE SALE
Sweater Knits
Polyester and Cotton Knits
Notions and Buttons
E. Ferguson 347-2704
Highway 34 Lancaster
Sewing Classes
in Sewing with Knits
Now Available
Please Call to Register
41-2p

FREEZERS—12', 15', 18', 22 and 27 cu. ft. in stock,
from 289.95 to 429.95

NEED A DISHWASHER, REFRIGERATOR, RANGE, WASHER or DRYER?

—Over 50 in Stock—
—Assortment of Colors—
—For Immediate Delivery—
SAVE $30 to $60
at
MONTCALM
Furniture
and Appliances
Moose Creek Tel: 538-2251
Open evenings until 9 p.m.
except Saturday 8-tf

Safe and Efficient Airtight
WOOD STOVES
- The best choice of makes and models
- Free-Flow, Hunter, Lakewood, Valley, Better'n Ben, Timberline
- Also: Chimneys, Stove Pipes and Accessories
- Complete after purchase services available

For directions, telephone
St. Andrews W. 933-5249
Dalkeith 874-2293

We will be at the Cornwall Home and Trade Show, October 16 to 18

NRG Energy Designs & Products Inc.
31-12c

For sale

3-piece bedroom set in excellent condition; also electric broom and floor polisher, both in good condition. Call at 145 Main St., Alexandria. 41-2p

4 new tires, 2 snow tires and 2 summer tires, G-78x15; electric motor 220 amp., 3 phase, 7.5 h.p., 3450 RPM, reconditioned. Tel. 525-1257. 41-2p

TRAVEL trailer for sale. 1977 Shasta 24', deluxe model, wood panelling, sleeps 6 comfortably, never driven, $7,500. Tel. 525-2965. 41-2p

ELECTRIC stove, in good condition. Tel. 525-3378. 41-1p

1 Regna cashier, Handy Andy, Tel. 525-1597. 41-1c

BOY'S and girl's bicycles, $20 each; Rollaway bed, $20; lamps, hot plate, doors, Avon collectables; other useful items. Tel. 527-2617. 41-1p

2-piece chesterfield set, in fair condition, to be seen at J. Graham, 32 Harrison St. S., Alexandria. 41-1c

OIL furnace 175,000 B.T.U. American Standard; oil furnace 100,000 B.T.U. McClarey; pump and gun for oil furnace, 1.5 G.P.H. capacity; reason for selling—have installed combination furnaces. Contact Ron or Lloyd McRae, Bainsville, Tel. 347-2698 or 347-2901. 41-2p

COMPLETE dining room set, table, chairs, china cabinet, buffet, fruitwood. Tel. after 7 p.m., 932-8736. 41-2c

STOVE wood, Tel. 525-1439 or 874-2851. 40-5p

SPACE heater, summer tires F78-15, car tire chains. Tel. 525-3004. 40-2p

COMPTOIR Populaire. Now have stock of new and used clothing at ridiculous prices. Also curtains, drapes, carpets, jeans, etc., 100 St. James St. East, Tel. 525-3445. 35-16p

Real Estate

NOTICE
Classified Adv. Rates

All forms of classified advertising—Deaths, For Sale, Cards of Thanks, In Memoriams, Coming Events, etc., are on a CASH BASIS ONLY and are charged at a minimum rate of $2.00 for 20 words or less and .08 for each additional word. Repeat unchanged insertions .50 less. Example: 23 words, $2.24, repeat insertions $1.74 each.

Classified display, $2.25 per column inch, minimum of 2 inches.

Classified ads will be accepted until 12 noon, Tuesday.

All Classified Ads
CASH BASIS ONLY
NO TELEPHONE ORDERS PLEASE

For sale

OFFICE desks and chairs, photo copiers, tables, waste baskets, typewriter tables. Tel. 525-1323. 33-tf

FOR SALE
Firewood Slabs
Pick Up or Delivered
Fill Your Car Trunk for
$2.00
BERNIE'S
SAW MILL
MacMillan Road
525-3102 41-2p

Real Estate

For Sale

McCLARY Royal Charm wood burning kitchen range, in good condition. Also heavy duty 8-inch shop grinder, new. Tel. 525-2370. 40-2p

DRESSERS, vanity dresser, desks, rocking chairs, wooden table, chrome set, fridges, solid oak sideboard, chesterfield, asst. dishes, boys' and girls' skates, boys' clothes size 2 to 4 and girls' size 4 to 6x, in good condition; 5 cords of dry elm 16" stove wood, 4 cords of dry maple. Tel. 525-3956. 40-2p

2 dressers, also an oval shaped rug, also a Love Opta radio and record player, all in excellent condition. Tel. 525-3826. 39-3p

Real Estate

Quality, Comfort and Convenience
At Affordable Prices
Get in on the ground floor of an exciting new subdivision
or
We will build your new home on your land
Don't hesitate. Come and stop in at our Show Home.
Open Daily from 1 p.m. to 4 p.m.
or phone for information



JOERM homes
Highland Road South, Maxville
527-2409
Owned by Joerm Ltd.

Real Estate

R. VANDER HAEGHE
REAL ESTATE & MORTGAGE BROKER
145 Main St. South, Alexandria
613-525-1642

ALEXANDRIA

LARGE 5-BEDROOM BUNGALOW with recreation room in basement plus a 3-room apartment. $58,500.

5-ROOM BUNGALOW with finished basement and carport. $41,900.

DOUBLE TENEMENT with double lot only $28,800.

7-APARTMENT BUILDING with income of over $10,000 per year. Only $50,000.

5-APARTMENT BUILDING fronting on Main Street has 3 commercial areas all rented plus 2 apartments on second floor, only $42,500.

FARMS

ALEXANDRIA AREA 40 hectare (100 acre) farm with recently built bungalow, barn and shed. $81,500.

CLOSE TO ALEXANDRIA, 18 hectare (45 acre) farm with frontage on Delisle River. 2-storey, 5-room home and barn, $79,500.

FASSIFERN AREA, large 2-storey home with good barn, barn cleaner and 39 hectares (98 acres), $65,000.

ALEXANDRIA AREA, 40 hectare (100 acre) farm with 2-storey, 8-room home, garage and shed. $39,500.

ALEXANDRIA AREA, 20 hectare (50 acre) farm with 2-storey, 5-room home, barn and shed, $39,500.

COUNTRY HOMES

DALKEITH AREA, 4-room bungalow with attached garage, $11,900.

GLEN SANDFIELD, 2-storey renovated 8-room home with large garage, $33,900.

DALKEITH AREA, 2-storey, 6-room solid brick home with garage. $36,900.

GREEN VALLEY AREA, a new 4-room bungalow, has large rooms. $42,500.

ALEXANDRIA AREA, recently built large double tenement with fireplaces, $52,500.

ALEXANDRIA AREA, 5-room brick face bungalow and attached garage, $49,500.

GREEN VALLEY, 5-room brick bungalow with large attached garage, in-ground pool and fireplace. $60,500.

VILLAGE HOMES

APPLE HILL, 2-storey, 5-room home with large garage and workshop, $22,500.

DUNVEGAN, 2-storey, 5-room home, $23,500.

LOCHIEL, renovated 2-storey, 6-room home with large garage and workshop. $35,000.

OFFICE HOURS: Open Sundays and evenings by appointment and weekdays 9:30 a.m. to 5 p.m.

For sale

PLYWOOD, special new 4'x8', 3/8" at $8.75; ½" at $12.25; 5/8" square edge $13.50; 5/8" tongue and groove at $14.75; ¾" at $16.95; Black Joe (ten test) $3.50. Tel. (613) 764-2876. 35-tf

ELECTROLUX vacuum cleaners and shampooers, used, $50 and up. Sales person wanted. We service and sell. Theodore Desjardins, Tel. 525-2781. 40-5p

BARN wood boards to renovate. Also timber pieces. Tel. 874-2238 after 6 p.m. 40-2p

WESTERN riding saddle, 16" tan, like new; also a finished building, 20'x14', insulated and heated. Could be used as an office or rec room, moveable, best offer. Tel. 525-1415 after 6 p.m. 40-2p

BASS guitar for sale. Tel. 874-2812. 40-2p

LUMBER, new, dressed, white pine, in various thicknesses and widths; knotty pine boards for wall panelling, etc. Tel. 525-3040. 13-tf

Real Estate

ALEXANDRIA building lot, approx. 7 acres, 2½ miles north of Alexandria, asking $6,500. Tel. 525-3517. 41-2p

For Sale, To Let

HOUSE to rent. Tel. 525-2096 for information. 41-4p

PRIVATE sale—3-bedroom bungalow, finished basement, built-in dishwasher, paved driveway, close to school and church, located in Green Valley. Tel. 525-1759. 39-3p

2-bedroom bungalow to rent near the village of Green Valley. Tel. 525-2489 or after 6 p.m., 525-2010. 40-2p

Real Estate

HOMES from $19,929.62. Joerm Homes, Tel. 527-2409. 22-tf

WILFRED AMELL LTD
REAL ESTATE BROKER
City & Rural Property
Sales • Appraisals • Mortgages
938-1611
ST ANDREWS WEST
ONTARIO K0C-2A0

For Sale, To Let

BEAUTIFUL country property, 3 bedrooms, situated near Fournier, Ont. Tel. 527-2753. 41-2p

SPACIOUS 3-bedroom home for sale, 1st house north of track at Greenfield. Private. Tel. 527-5385 or 525-2534. 39-tf

Real Estate

FARM to rent, township of Lancaster, 140 acres. Tel. 347-2787. 40-2p

10-yr.-old, 2-bedroom house, situated in Apple Hill. Some furniture included. Tel. 527-5215 or 514-671-1781. 40-2p

4-apartment solid, brick house for sale, easily converted into six apartments, always rented 100%. Also one adjacent lot 100x64.5 feet, completely serviced. Reasons for selling because of age and we have other properties. Tel. 525-2980. 40-4p

GMR
GMR HOLDINGS
announces a
New Apartment Building
in Lancaster
Occupancy Nov. 1, 1979

Featuring:
- fridge and stove
- wall-to-wall carpeting
- laundry room
- private parking with electrical outlets
- electric heating
- special sound-proofing features

Located only 1/2 mile from Hwy. 401. Construction of these new units is in progress as of July 16, 1979.
Call 525-1219
32-tf

For Sale, To Let

3-bedroom house for rent, large kitchen and living room, 3 miles north of Alexandria. Tel. 525-1892. 40-2p

4-bedroom house in Glen Robertson for rent. Available immediately. Tel. 525-3120. 40-2c

Real Estate

3-bedroom, 2-storey house, double lot, 2 deeds with garage and workshop, $35,000 firm. Tel. 613-538-2218. 20 miles north of Cornwall. 40-8p

LAND for sale, Con. 7, Lot 15 and 16 farm, township of Lochiel. Tel. 678-5491. 40-2p

COUNTRY 3-bedroom bungalow for sale with 10 acres of land, on Highway 43; also cottage at Lancaster, magnificent St. Lawrence view. Tel. 525-2493. 40-4p

Century 21
ALGUIRE & BROWNELL
REAL ESTATE LTD.
933-5154 CORNWALL

MOOSE CREEK, store and living quarters. Maintenance free exterior. Store showing a good net income. Some equipment included. Price $39,900.

KINCARDINE ST., Alexandria: Brick bungalow with carport and paved drive, 2 bedrooms on main floor and one in basement. Family room has fireplace, in-ground pool, completely fenced rear yard. Owner transferred. Priced at $59,450.

RURAL GENERAL STORE plus living quarters, situated on County Road 18, excellent potential. Asking $59,000.
39-tf

Real Estate

M. JEAN
CAMERON
TEL. 938-3860

CURRY HILL AREA
1½ storey, 2-bedroom home, just west of Quebec Border on Highway No. 2. Asking $31,500. M.L.S.

VACANT LAND
52 acres fronting on Highway No. 2, Lancaster area. MLS.

Ideal building lot in Williamstown area. M.L.S.

Seventy-five acres on paved road in Williamstown area, 40 acres under cultivation, balance pasture and bush. M.L.S.

3-bedroom split-level, with access to Lake St. Francis. This home is in excellent condition and must be seen to be appreciated. MLS.

1½-acre, well-treed lot on Gunn Creek, access to Lake St. Francis.

LANCASTER VILLAGE
4-bedroom, 1½-storey home on spacious lot. This home is in immaculate condition and features a swimming pool with deck and maintenance free exterior.

Spacious 3-bedroom, new side split with garage, fireplace and many extras.

Stately brick home on well landscaped lot. Home features 4 bedrooms and fireplace in living room. MLS.

BAINSVILLE AREA
3-bedroom bungalow, in excellent condition, with access to Lake St. Francis.

South Lancaster
2 new split-entry bungalows on 3/4 acre lots.

2-bedroom 1 1/2-storey home on spacious lot. Asking $21,900. M.L.S.

2 apartment duplex in good condition. Terms available. M.L.S.

LANCASTER AREA
2-bedroom bungalow on Highway 34, ½-mile north of Lancaster Village. Well landscaped lot with single-car garage, asking $40,900. MLS.

2-bedroom mobile home, 60'x12'. Asking $10,000. M.L.S.

For further information:
A. G. Fraser, Stan MacIntosh
Tel. 347-2215

Motor Vehicles

1977 GMC van, Gaucho model, excellent condition. Tel. 525-2537 after 6 p.m. 40-2p

1976 Crysler Cordoba, in excellent condition. Tel. 525-2039. 40-2p

1975 Ford ¾-ton pick-up truck, in good condition. Tel. 525-2039. 40-2p

KAWASAKI 400, brand new, with crossbar crash. Tel. 874-2704. 40-2p

1976 Dodge 2-door Charger, 318 cu. in., very clean, power steering, power brakes. Serious inquiries only. Tel. 528-4310. 41-2p

Motor Vehicles

MAVERICK, 1974, 2-door, 6 automatic, $1,000. Tel. 527-5774. 40-2p

1977 Firebird Formula, superb condition. Tel. 528-4669 after 5 p.m. 40-2p

1977 Everest skidoo, 2 seasons only, excellent condition, $1,500. Tel. 874-2717. 40-2p

1972 Nova, 4-speed rebuilt engine with extras, body completely redone, posi-traction. For further information Tel. 347-3363 after 5 p.m. 40-2p

1973 Ford Pinto. Tel. 525-1618. 40-2p

Motor Vehicles

1975 Pontiac Astre, 2-door hatchback, power steering, electric rear defrost, radials, 32,000 miles. Perfect economy car. Asking $1,500. Tel. 525-2675 anytime. 41-2p

1973 Sno Jet, only 350 miles on motor, track, power bloc clutch; two 6:95x14 snow tires; 40-channel CB, never used; Norge space heater. Tel. 347-2107. 41-2p

SNOWMOBILES for sale, reconditioned and running. Best offer. Tel. 527-2308. 39-tf

1977 Mercury Cougar XR7, excellent condition, 28,000 miles. Tel. 525-2493. 40-2p

Real Estate

Real Estate

Real Estate

J. P. Touchette (613) 525-2417

ALEXANDRIA
Double lot, Dominion Street North.

St. James St., two 2-bedroom homes in central location. The price is right.

Eigg Road, 35 acres, house and barn. Good location.

71 acres on Glen Road with sugar bush, ½-mile from Alexandria.

3-bedroom trailer, in good condition, $10,500, with small down payment.

Double tenement on Sinclair St., $19,500. Financing available.

137-acre farm with no buildings, 5-acre bush, fronting on two roads, ½-mile from Alexandria.

Double tenement, Kenyon St. W. Beautiful yard, large frontage.

4th CONCESSION KENYON
50 acres, River Delisle crosses property. Over half mile of frontage,

9 acre lot, beautiful building site.

TOWNSHIP OF CHARLOTTENBURGH
50 acres, no buildings.

GLEN NORMAN
Large family home, 1 storey, cathedral style living room, 2 bathrooms, large new barn.

FIRST KENYON
15-acre lot, complete seclusion, 2 roads in 6-acre frontage.

ALFRED
Gas Bar with living quarters and separate trailer for rental. Excellent terms.

NORTH LANCASTER
3-bedroom home on large lot, Franklin fireplace included, small down payment.

BAINSVILLE
House and store combined, 3 bedrooms.

HIGHWAY 43
4 miles west of Alexandria, completely renovated, 3-bedroom, 2-storey home, large lot. Terms available.

LOCH GARRY
3-bedroom cottage on lake. Fantastic view. Fully furnished, also boat and motor.

ST. BERNARDIN
95 acres, house and barn, good farm land.

50 acres, no buildings.

BAINSVILLE
Large lot, no buildings, in village.

BEAUCHAMP DEVELOPMENT
3-bedroom, winterized cottage, 2-acre lot, furnished.

LAKE ST. FRANCIS
3-bedroom cottage, cathedral style living and dining with excellent view, 1-acre lot on lake. Furnished, $49,000.

HAWKESBURY
10 apartment building, extremely good revenue, $129,000, with terms.

GLEN ROBERTSON
4 bedrooms, 2 storeys, large living rrom, 2 bathrooms, $29,000. Low down payment.

3-bedroom, family room, living and dining, premises rented to Bank of Nova Scotia. Large lot. Terms.

NEWINGTON
Beef operation, 85 acres, 4-bedroom brick home, large barn.

10-acre mini farm with buildings.

30 acres, no buildings, good frontage.

NEAR 417
25 acres, no buildings, ½-mile away from Hwy. 34 overpass.

Three 6-acre lots, no buildings, ¼-mile from Hwy. 34 overpass.

100-acre farm with house, good barn with stable cleaner. River on property.

One 30-acre lot on Highway 34.

ST. EUGENE

Log home on 6-acre lot, river and road frontage, garage and shed.

LEFAIVRE
10 acres, 3-door garage, home with 3 bedrooms, 2 bathrooms, living, dining, kitchen, $47,000, with small down payment.

PRICE REDUCED—MAXVILLE OPEN HOUSE

Saturday, October 13, 1:00 to 4:00 p.m.
Lot 2, Marlborough Street, Maxville



Modern 3-bedroom brick bungalow with:
—spacious nicely landscaped lot
—completely redecorated home
—attic can be easily finished
Asking $49,400. M.L.S.

Cornwall Office.....938-3860
Lancaster Office.....347-2215

M. Jean Cameron REAL ESTATE LTD.
41-4c

Guaranty Trust Realtor

Big enough to serve you . . . Small enough to know you!

217 Augustus 932-1454

NEW LISTINGS
MAXVILLE

BRICK TWO-STOREY HOME, large lot, mature trees, with barn. Priced to sell.

1 1/2-STOREY FRAME HOUSE, in village, large kitchen, 3 bedrooms, family room. M.L.S.

LOG HOUSE, terrific lot, 4 bedrooms, dining room, very appealing, on county road.

WILLIAMSTOWN
COMPLETE DAIRY FARM, 200 workable acres, 3-bedroom home, barn, outbuildings. Call for details.

VANKLEEK HILL
COMMERCIAL LOT, Hwy, 34, north of the lights. Good frontage.

5-UNIT APARTMENT BUILDING, brick construction. In good repair, good income. At main intersection.

For details, call Nancy Brown or Betty Abraham representing Guaranty Trust Realtor at 932-1454.
40-2c

DA MacMILLAN REALTY LIMITED

Neighbourhood Realty Group

Alexandria—525-3039 Cornwall—933-6524



THIS PROPERTY also contains a barn and 25 acres of land. M.L.S.

NEAR WILLIAMSTOWN: Attractive little home on 3 acres of land, garage, paved road. Price $25,500. M.L.S,

WE HAVE 2 LARGE MOBILE HOMES: One must be moved from present location and one has its own 1/2 acre lot. M.L.S.



CLOSE TO TOWN on paved road. 50 acres of prime farmland with 9 acres of bush. Very well maintained 3-bedroom home.

WE HAVE OTHER PROPERTIES from small lots to large acreages, some with buildings, some without, some wooded, some cleared. Give us a call for further details.

HOMES:
NEAR ONT.-QUE. BORDER. 2-storey, 4-bedroom home features 2 bathrooms and garage, on 3/4 acre treed lot. Paved road. M.L.S.

NEW LISTING: VANKLEEK HILL. 2 years old, 3-bedroom bungalow, maintenance free exterior. Priced right. M.L.S.

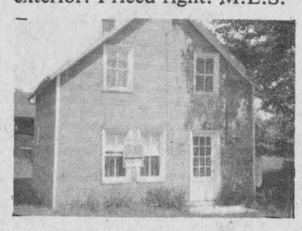

THIS LITTLE PLACE has 3 bedrooms and 1/2 acre lot in local hamlet. Priced at $12,500. M.L.S.

FARMS:
50 ACRES, 2-bedroom bungalow, good barn and silo. Priced to sell at $52,000. M.L.S.

EXTRA LARGE LOG HOUSE on 40 acres of good farmland bordered by river. Price $42,900. M.L.S.

NEW LISTING: 100 acres of land, recently renovated 2-storey, 4-bedroom home, barn and new workshop. Priced for a quick sale at $55,000. M.L.S.

MOOSE CREEK AREA: 100 acres of prime agricultural land. Good solid 4-bedroom masonry home completely renovated. M.L.S.

'When You Think Of Real Estate, Think Of Us'

MLS MULTIPLE LISTING SERVICE

Archie McBean. . . 525-3774
Ewen McLeod. . . 347-2989
Harold Howes. . . 347-3584
D.A. MacMillan. . 933-3629

realtor

R. Vaillancourt
REAL ESTATE - IMMEUBLES

TEL. 613-525-3419 • ALEXANDRIA, ONT.

WEEKEND RETREAT
Or for the young starting couple, partly furnished 2-bedroom, air-conditioned mobile home on over 35 semi-rolling acres of good farm land. Excellent water supply with drilled well and 3 springs. Very well landscaped. CALL TODAY. M.L.S.

PRIVACY AND SECLUSION
Only 4 short miles from town, built on 13 completely treed acres, brand new spacious raised bungalow with large living room and kitchen. Full basement. Electric heating and excellent water supply. Excl.

FOR THE COMMUTER AND HOBBY FARMER
Within good commuting distance of Montreal, renovated 1800's log home, has 3 bedrooms, spacious kitchen, living room and 4-pce. bath. Full basement. Located on 20 gently rolling acres with 5 acre cedar bush. Priced right. Excl.

YEAR ROUND WATERFRONT
Excellent fishing and swimming, Lake St. Francis waterfront, spacious year round home with 4-pce. bath, living room and bedrooms. Boathouse and workshop. M.L.S.

LOCH GARRY WATERFRONT
Only 2 miles from town, over 1.5 acre waterfront, well landscaped with mature trees, year round 2-bedroom mobile home and garage. MAKE US AN OFFER. M.L.S.

MARTINTOWN AREA
Brand new 3-bedroom frame bungalow with cedar treated exterior, large kitchen and dinette, living room and 4-pce. bath. Located on over 2.5 cedar treed acres. OWNER TO CONSIDER ANY SERIOUS OFFERS. M.L.S.

VACANT ACREAGE AND BUILDING SITE
We presently have on hand an excellent variety of vacant land, small or large acreage. Mostly within an area of 5 miles of Alexandria.

E. Vaillancourt 525-3641
R. Vaillancourt 525-3419
C. Wylie 674-2019
Office 525-3419

SAUVE REAL ESTATE LTD.

realtor 39 Main St., North (613) 525-2940 SAUVE

Wallace Morris, Finch 984-2227
Ann Marie Clemens, Vankleek Hill 678-3341
Andre Brunet, Glen Robertson 347-3014
Kathleen Levert, Alexandria 525-3971
Robert Poirier, F.R.I., A.A.C.I. 525-3857
Bili Werely, Lancaster 347-3106

Maurice Sauve, Alexandria 525-2940
Adelard Sauve, Alexandria 525-3354
Fernand Glaude, Cornwall 933-4498
Lionel Glaude, Alexandria 525-2340
Germain Glaude, Alexandria 525-3030
Andre Menard, Alexandria 525-3307

1ST OF KENYON ROAD, frame home, 2 storeys. 22 acres of workable land, balance of 18 acres is cedars and mixed bush. Almost 2 acres fronting on Loch Garry. Seeing this one is a must. $38,000. M.L.S.

HAVE YOU JUST SOLD YOUR FARM? If so, this village home will be certain to please. Two bathrooms, garage and workshop. This two-storey home is maintenance free and offers the comforts of a new home. $39,000. M.L.S.

4-BEDROOM FARM HOME, 100 acres. Area around house is well landscaped with many trees. New barn with stable cleaner, also new milk house. Interior of house has been freshened up. $49,000. M.L.S.

LESS THAN A MILE FROM ALEXANDRIA. Two-storey home, exterior is in aluminum siding. Forced air oil heating. Two-car garage and log barn are extra features. Heating cost for winter '78-'79 was $325. 25 acres, some workable and some pasture. $49,500. M.L.S.

R.R. 2, CRYSLER, ONT. Complete dairy farm. 200 acres sandy clay loam. All tillable except for 5 acres. This is the farm to move up to. Outbuildings are in good order, and house is a large two-storey 4-bedroom home. Make an appointment to visit. $300,000. M.L.S.

HOBBY FARM FOR A LARGE FAMILY. This home has all the space you need. Six bedrooms, wall-to-wall carpeting, two stairwells to second floor, rewired in 1976. R.R. 1, Moose Creek, 95 acres. All for a low price of only $114,500 M.L.S.

CEDAR LOG EXTERIOR. This home is located on 10 acre bush lot. Large patio doors to outside veranda. 4 bedrooms and "L" shaped living room. Close to Glen Norman. Only $49,000. M.L.S.

BUY A BIT OF LOCAL HISTORY. 2.5 km. west of Lancaster. Two-storey home built over 125 years ago. Glassed-in sun porch, fireplace downstairs. Large second storey has 5 bedrooms plus 3-pce. bathroom. Many extras including frontage on Lake St. Francis. Call today for a viewing.

NEW HOME BUILT IN 1977. Near Hwy. 34 at Brown House. Clapboard exterior, many work saving features. Second storey has 4 bedrooms. Beautiful view from home and close to conveniences. $48,500.

IDEAL WEEKEND RETREAT. Close to Hwy. 417, but far from the city noise. 21 acres rolling land. Small home, all in one except for bathroom. Storage shed and private driveway. $27,000. M.L.S.

LUXURY BUNGALOW on paved road. Built in 1976 with many built in features. Carport and detached garage. Finished basement with many extras. $89,500. M.L.S.

1 MILE FROM GLEN NEVIS. Brick and stucco bungalow built in 1976. Open front veranda, aluminum windows, some work yet to be done, but a good buy for the person with a few carpentry skills.

HWY. 43, 3 KM. WEST OF ALEXANDRIA. Newly renovated bungalow, ideal as a first home or as a place to retire. Minimum maintenance required once finished. Buy now at this low price. $31,500. M.L.S.

COUNTRY PROPERTY. MUST BE SOLD. If you're looking for a small home in the country at an affordable price, this home is for you. At $15,000 and on a paved county road, it's a good buy. M.L.S.

1 KM. SOUTH OF GLEN ROY. 10 acres prime workable land for gardening. Kitchen and dining room, 3 bedrooms and 4-pce. bathroom. For the retiring couple or the ones with a small family, this is for you. Only $47,000. M.L.S.

Motor Vehicles

FOR SALE
Former Library Trailer

30x8 ft., forced air furnace, oil tank, fluorescent lighting. Four wheels and good tires in storage. To be seen at

Dalkeith Recreation Building

Tuesdays and Fridays from 3 to 6 and 7 to 8. Highest offer accepted. Please send bid to:

Secretary 41-1c
County Library
Box 939, Cornwall, Ont.

Farm Produce

LUMBER, new, rough, dry pine, in 1"x6" and wider, also 2"x4" and wider. Tel. 525-3040. 17-tf

STOVE wood, delivered. J. P. Sauve, Tel. 525-2789. 40-4p

BALES of straw, stooked, 50c. Tel. 347-2530. 40-tf

HONEY for sale. Bring your pails now for this year's fresh pure honey. Best price around. 75c per pound, 190 Main St. East, Vankleek Hill. Tel. 678-2625, Linda MacKinnon, Prop. 41-4c

FRESH HONEY AVAILABLE

Don & Ann MacPhee

Glen Robertson Road
At The Bridge
525-1763

40-2p

Gerbig's

Farm—Market

Open Only
Saturday and Sunday

Winter Potatoes in 50 lb. bags
Available Now

Farm Fresh Vegetables

From Our Bakery
Fresh Bread
and Donuts
4 miles east of Lancaster
On Old Hwy. No. 2

36-tf

Gauthier's Greenhouse

and Garden Centre

FALL SPECIALS
on Trees, Shrubs, Evergreens, Perennials and Roses
We have in stock Fertilizer, Peat Moss, Lawn Seed, Marble Chips and Decorative Bark
Order your fall landscaping now for hedges, rock gardens and sodding

Call for estimates

½ mile East of Curry Hill Overpass

Tel. 347-2237

33-tf

WHITE PINE LUMBER

ROUGH:
For farm and general building, repairs, etc.

DRESSED:
Pine boards for shelving, cupboards, flooring, knotty pine wall panelling in moulded, V-joint and beaded patterns. Casing and baseboard in old style pattern.

TEL. 525-3040

37-tf

Freshly Picked
APPLES

Trees, shrubs, evergreens
Nutrite fall fertilizer

Open Every Day
10 a.m. to 7 p.m.
Saturday 10 a.m. to 5 p.m.



Marlin Orchards
and
Garden Centre

Hwy. No. 2, East of Cornwall
Tel: 931-1213

19-tf

Farm Produce

DRY elm stove wood, $25 per cord delivered. Tel. 525-1375. 40-2p

WOOD for sale, 14", 16" and 4 feet long. Tel. 874-2156. 39-4p

BARLEY, approx. 15 tons, Laurier barley. Tel. 525-1763. 41-2p

SPLIT firewood, suitable for fireplace or box stove. Mixed hardwood, mostly hickory, with some birch and ironwood. Price $30 per cord. Tel. 525-3396. 41-2p

Livestock

TWO registered Holstein bulls, 11 and 12 months old. R & R Villeneuve, Maxville, Tel. 527-2046 or 527-5264. 41-2p

REGISTERED Angus bull, 20 months, excellent condition. Tel. 674-2866. 41-2p

STARTED meat type chickens, of progressive age. Tel. 347-2530. 28-tf

BULL, 2½ years, White Belted Galloway. Tel. 347-2975. 41-2p

HENS suitable for freezer. Tel. 874-2768. 41-2p

BANTY hens, 6 to 8 months. Tel. 525-1763. 41-1p

WANTED—feeder steers, 400 to 850 lbs. Leo Lawson, St. Andrews West, Tel. 932-4645. 39-3p

2 registered Suffolk rams for sale. Tel. 347-2722. 40-2p

ATTENTION farmers: Professional sharpening for all kinds of clipper blades, guaranteed. Mr. Verkuylen, Pine St., Lancaster, Ont. Tel. 347-3652. 36-18p

LAYING white Leghorn hens, in full production. Tel. 347-2530. 28-tf

SWINE

PUREBRED Landrace and purebred Yorkshire boars for sale. ROP tested, 5-6 months old. Denis Bourdeau, Bainsville, Ont. Tel. 347-2288. 18-tf

WEANED piglets ready for growing. Tel. 347-2530. 21-tf

SOWS for sale, chosen from litters of FI sows and purebred boars, $130. Tel. 524-2066. 41-1p

2 boars of purebred background, ready for breeding. Tel. 347-2530. 33-tf

R.O.P TESTED

Yorkshire and Landrace
Bred Gilts and Boars
Hybrid Gilts

Fairview Farms
R.R. 1, Vankleek Hill
678-2806

31-33tf



Yorkshire Hybrid
Duroc Jersey

BOARS
$195.00 and up

- R.O.P tested
- Gov't. health inspected
- Top Can. and imported blood lines
- Vaccinated
- Guaranteed to breed

ROBERT IRWIN

R.R. 2, Vankleek Hill
Ontario KOB 1RO
613-678-2232 31-tf

Pets

5 little kittens, litter trained, to give away. Tel. 525-3248. 40-2p

To Give Away
Purebred
Male Beagle
Age 2 1/2

He's handsome, healthy, happy, playful, friendly, affectionate, gentle with small children and small animals, and has had all his shots and a vasectomy. He'd be well suited to farm life, sleeping in a barn or stable, and frolicking over open fields, but he's just not adapted to city living where he's left alone in a house all day. So, much as we love him, he has to go, and if no suitable country home offers, he'll have to be put to sleep. We'll deliver him, with his collar, leash and feeding dish, to anybody in Glengarry who will appreciate a great little dog. Phone M.T. Fontana at (514) 620-2901, after 6 p.m.

40-2p

Pets

BLACK Labrador puppies, $5 each, mother purebred Lab; 4 kittens free. Tel. 527-5706 after 6. 41-2p

PUREBRED Pomeranians for sale; boarding (small breeds); stud service (Champion). Richeu Kennels, RR#1, Purcell Road, Cornwall, Ontario. Tel. 931-1215. 17-tf

CAIRN Terrier, 4 months, registered, excellent temperament. Tel. 931-2173. 40-2p

BICHON Frise, Lhasa Apso, Shih Tzu, Poodle, Yorkshire Terrier, Pug, Cocker Spaniel, Maltese, Shetland Sheepdog, Old English Sheepdog, Samoyed. Prieur Kennels, South Lancaster. Tel. 347-3420. Master Charge, Chargex. 10-tf

Farm Machinery

RICE horse trailer (treble), in good condition. Tel. 874-2165. 41-2p

MASSEY Ferguson harvester with corn head and hay head, in perfect condition, $950. Tel. 347-2514. 41-2p

INT. plow, 3x12 trip beam; disc McCormick-Deering 32 plates; 1971 GMC ½-ton truck, V-8, as is. Jack Kitchen, Tel. 528-4240. 41-2p

NEW Idea sheller picker, 2-row; two gravity boxes and wagons. Excellent condition. Tel. 347-3690. 41-2p

JOHN Deere plow, 2-furrow, 12" plow, trip beam; also hydraulic scraper. Tel. 347-3023. 41-3p

DION stable cleaner, complete with 32-ft. manure stacker, 222 feet inside chain, 2 motors, 2 h.p. and 1 h.p.; also 2 stable fans and 40-gal. hot water tank. Tel. 525-2182, Albert Faubert, RR#3, Alexandria. 41-2p

MF 165 diesel tractor with 1,800 hrs. Tel. 525-3733. 41-2p

OLIVER manure spreader, 160 bushels, with PTO, good condition, $400; 2 antique cast iron wood stoves. Tel. 874-2732. 38-tf

USED pipeline milker units for Surge Mini Cups, 6 Surge breaker cup milkers; 4 De Laval Vista Claw milkers; 4 Jamesway pipeline units. Peter Babcock Ltd., Surge Dairy Farm Equipment, Tel. 984-2991 or 448-2909. 17-tf

1967 Allis Chalmers 190XT gas, 90 h.p. with cab. New paint and rice tires. Excellent condition, $7,000, Ranald McDonald, Tel. 347-3532. 40-4p

FORD 4x14 trip-beam corn plow $1,200; Gehl 16-ft. harvester wagon, like new, $2,500. Tel. 347-3347. 40-2p

1-row New Idea corn picker. Tel. 525-2770. 40-4p

BARBED wire, page wire, for sale. Tel. 525-1323. 31-tf

SURGE pipeline milking system, parlors, feeding systems, water treatment equipment, stand-by power supply, new and used vacuum pumps, bulk tanks, milker pails and buckets. Peter Babcock Ltd., Surge Dairy Farm Equipment. Tel. 448-2909 or shop 984-2991. 35-tf

USED bulk tanks, 300 gallons, 400 gallons, three 500 gallons; 600 gallons, 800 gallons. Peter Babcock Ltd., Surge Dairy Farm Equipment, Tel. 984-2991 or 448-2909. 17-tf

USED TRACTORS

1—MF 1135 (120 h.p.), cab, dual wheels
1—International 624 with loader
1—David Brown 950

NEW EQUIPMENT

1—Turnco forage box, special price
Brandt grain augers, all sizes
Zero grazing racks

Grain Boxes in Stock
Wood Splitters

MENARD
Farm Supplies Ltd.
Andre Seguin, Prop.
Green Valley, Ont.
Tel. 525-2190 37-tf

Wanted

WANTED—a metronome. Bridget Kippen, Tel. 527-5225. 41-1p

Oriental Rugs
Wanted

We buy Oriental carpets
Any age and condition
Immediate Payment

Please Call

674-2839

8-tf

Wanted

WANTED—riding lawn mower over 10 h.p., in good condition. Call Mr. Henderson, Tel. 1-514-626-6415 Montreal. 41-tf

WANTED—used transit level. Tel. 525-2788. 41-1p

WANTED—large log house, dove tailed logs. Contact 525-1738. 41-2c

Apartments

2-bedroom apartment in Green Valley, heat and light, washer and dryer, available immediately, from Oct. 1st and Nov. 1st. Tel. Raymond Ouellette, 525-3786. 37-tfc

2 small bedroom apartment, large kitchen. Apply to 525-2561. 41-2p

2-bedroom apartment for rent and storage room. Available now, $150 a month. Tel. 525-1309. 41-2p

ONE-bedroom apartment, private entrance, electrically heated with or without stove and fridge, available immediately. Tel. 525-1330. 40-tf

2-bedroom apartment, private entrance, electrically heated, available immediately. Tel. 525-1330. 40-tf

2-bedroom apartment, large kitchen, large bathroom, heat included, available immediately. Tel. 678-3421. 40-2c

Rooms, Boarders

FURNISHED room, on Mill Square, elderly preferred, available immediately. Tel. 932-7680. 36-tf

Work Wanted

BILINGUAL secretary seeking full-time or part-time employment. Tel. 525-1204 or 525-3363. 39-4p

WILL babysit in my home while mother works, Main St. South. Tel. 525-2380. 40-2p

Help Wanted

BABYSITTER for private home, 5 days a week, 1 infant and a 3-year-old, must speak French. Tel. after 6 p.m. 525-3647. 40-2p

WANTED—live-in housekeeper, 2 children, private bath, TV; references required. Tel. Montreal collect, 1-514-487-3551. 33-tf

EXPERIENCED barmaid and kitchen help. Apply in person at Cosy Inn. 41-2p

METRO
ALEXANDRIA

FULLY EXPERIENCED BUTCHER

To take over rapidly growing meat department.

Top salary to qualified person.

Preference given to individual with local experience.

For interview, call 525-2737.
ED FORDHAM
Res. Tel. 347-2100

38-tf

Services Offered

IF you would like to save 40% and more by doing your own construction and renovation, I'll be very happy to give you tips from what I know. I rent tools: Cement floor polishers, compressor and jackhammer, cement mixers, earth conveyor, floor sander, carpentry tools, garden tiller, etc. Robert's Rental Service, Hwy. 43, Tel. 525-2807. 30-tf

WILL repair any types of broken-down TV antenna systems. Tel. 525-2675. 41-4p

Serving Eastern Ontario

JOHN H. KENNEDY
LTD.

DOMINION AND ONTARIO
LAND SURVEYORS

146 Prescott St., Kemptville
Tel: 258-4029
Alexandria, Ontario
Tel: 525-1510

21-tf

ROBERT'S CARPENTRY
Rental Service
525-2807

Log house remodeling and building
Pipe fitting and concrete breaking
FOR RENT
Compressor and jackhammer
Soil conveyor 18 ft., 110 volts
24-hour service, including weekends 3-tf

Services Offered

CUSTOM combining and plowing. Tel. 347-3249. 39-4p

DON CONROY
& SON

Septic Tank Cleaning

Repair and Insulation

Call 931-1108
931-1527

Summerstown, Ont.

18-tf

STEEVES

Well Drilling Reg'd.

Artesian Wells
Tel: (514) 451-0401
(514) 458-7273

Keith MacMillan

Tel: 525-1501

10-tf

salon funéraire
wilson
funeral home

Serving Glengarrians
In Cornwall

822 Pitt Street (613) 938-3888
Cornwall, Ontario
Ronald Wilson, Director

36-tf

McRAE'S

CUSTOM FENCING

FOR ALL YOUR FENCING NEEDS

347-2965

26-tf

Ernest Proulx

GENERAL BUILDING CONTRACTOR AND RENOVATIONS

Call 525-1486 for Free Estimates

18-tf

COMPLETE AUTO BODY REPAIRS

Free Estimates

Satisfaction Guaranteed

Tel. 525-1577

37-tf

Air Conditioned
Fully Licensed
ACROPOLIS DINING LOUNGE

Alexandria Pizzeria
Reserve now for banquets, receptions, etc.
Tel: 525-2744 27-tf

GLOBE PAINTING

Painting & Decorating
Interior & Exterior
Spray Painting, Vinyl Walls
Paper Hanging
Free Estimates

R. SORENSON
527-5204 37-5p

GLENGARRY
TIRE SERVICE

All types of tires
24 hour service
On-the spot repairs

Night Calls:
GILLES — 347-2372
RON — 347-3157
Glen Robertson
Tel. 874-2727 tf

FASHION
TWO TWENTY
STUDIO

Betty Gauthier
Tel. 525-1757
Green Valley, Ont.

2-w-m-tf

Services Offered

LEVERT Taxi, 24-hour service. Tel. 525-2696 or 525-2662. 39-tf

DISCO 500

Music of All Kinds
For Dancing & Pleasure

Weddings, Parties, Showers
Indoors and Outdoors

Lucie and Richard

525-2491 40-4p

dude
MOBILE
DISCOTHEQUE

Weddings—Stags—Parties

525-2943
or 525-3808

Andre M. Menard

MacLEOD
ELECTRIC

Residential—Commercial
Industrial

Electrical Work

Call 525-3738

40-2p

WE WILL BUY
Scrap Metal
Batteries, etc.
CALL
Tom and Jerry
525-1783
or 347-2879

39-tf

B.A. MacKINNON
CUSTOM
FENCING
and Backhoe Service
Commercial — Industrial
Free Estimates
525-2408

40-4c

General
Carpentry Work

Cement Repairs and Building

Carmel Sabourin

Tel. after 6 p.m.
Tel. 525-1231

10-tf

ATTENTION FARMERS

We pick up your sick, crippled and dead animals
Prompt Service

MACHABEE
ANIMAL FOOD, LTD.

St. Albert, Ont.
We accept collect calls
Tel: Crysler (613) 987-2818

27-tf

M & M
MEAT SHOP
MIKE LAROCQUE

Custom Cut and Wrap
1/4 mile east of Fassifern
Facilities for
Aging Your Meat
Still Only

14¢
per pound
Call
525-1042 days
525-3778 after 6

35-tf

Notice

DR. VAIDYA

APPLE HILL

will be away
from his practice
from
Oct. 15 to Oct. 21

40-3c

Tenders

Request for Tenders

For the supply of No. 2 light industrial fuel oil to the Glengarry Memorial Hospital. Tender to be based on a yearly consumption of approximately 75,000 gallons to be delivered to our tanks.
Further details may be obtained from the undersigned.

Tenders to be submitted to the undersigned in writing not later than 12:00 noon, October 25, 1979.

Lowest or any tender will not necessarily be accepted.

J.F. Adams
Administrator
Glengarry Memorial Hospital
Alexandria, Ontario

41-2c

Tenders

Request for Tenders

For the services of snow removal during the 1979-80 winter season on the property of the Glengarry Memorial Hospital. Tenders should state the size and nature of equipment to be used. Prices should be quoted on an hourly basis. Further details if required may be obtained from the undersigned.
Tenders to be submitted to the undersigned in writing not later than 12:00 noon, October 25, 1979.
Lowest or any tender will not necessarily be accepted.

J.F. Adams
Administrator
Glengarry Memorial Hospital
Alexandria, Ontario

41-2c

WHITEWASHING
and DISINFECTING
High Pressure Washing
BILL ANDERSON 20-tf
VANKLEEK HILL, ONT. 674-5765
Formerly Willendale Farms

SNOW REMOVAL
Tenders
for Snow Removal
at the
Glengarry
Sports Palace
for the winter of 1979-80
will be received until
Tuesday, October 23
at 4:00 p.m.
For more information contact
M. Depratto

41-2c

LEVERT'S TAXI
24-HOUR SERVICE
Fast, Efficient Service
With our Courteous, Qualified Drivers
LOCAL AND LONG DISTANCE CALLS
Weekly rates for factory workers can be arranged
525-2696 or 525-2662

39-41-tf

Raisin Region Conservation Authority

TENDER

MARINA OPERATION

The Raisin Region Conservation Authority invites proposals from interested individuals or firms for the operation and management of the Marina Complex at the Gray's Creek Conservation Area. The term of the lease is to be three years beginning in the fall of 1979.

This facility is located adjacent to Highway No. 2 at the mouth of Gray's Creek, a tributary of the St. Lawrence River. The Complex is situated on 107 acres of conservation land in the Township of Charlottenburgh, immediately adjacent to the City of Cornwall. The Marina Complex has been professionally designed and constructed to provide docking, launching and related services to local residents and tourists. A service building has been constructed to provide for marina related services. Fueling and pump-out services have also been included.

Sealed proposals detailing proposed operating methods and procedures, staffing and revenue sharing arrangements will be received by the undersigned until 12:00 noon, November 1, 1979. Further information may be obtained by contacting the Authority office.

Janet Decarie
Secretary-Treasurer
Raisin Region Conservation Authority
P.O. Box 10
Martintown, Ontario K0C 1S0
Tel. 613-528-4301

41-2c

Agricultural News

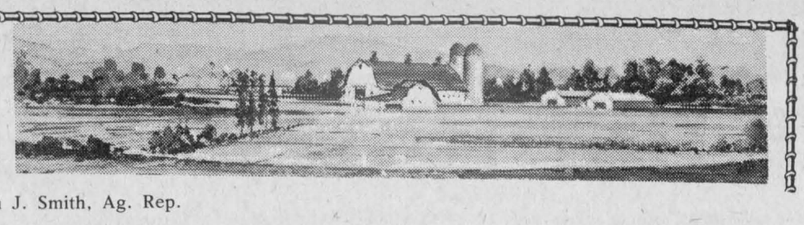

by Glen J. Smith, Ag. Rep.

POOR HARVEST SEASON

Harvesting conditions certainly appear to be going from bad to worse. Continuous showers and storms have interrupted the harvesting of our corn crop. This Tuesday morning's cold, snowy weather is continuing to create problems. Combining is at a standstill, traction is poor and corn will just not combine in these kinds of conditions. The heavy snow will no doubt increase the excessive amount of stock breakage we are now seeing in the corn fields. There is considerable variation in stock breakage among the varieties being grown around the county. I know that certainly some of this damage is due to corn borer. A percentage of breakage also is due to weak stocks. Producers should not put all their eggs in one basket when it comes to choosing varieties.

EXPERIMENT WELL

Growing and management conditions on each farm is different. This is why every producer should be growing several varieties. At harvest time he can take special note in the difference between varieties and stick to those varieties which do well on his farm.

TEST FOR MOISTURE

Moisture content is extremely important whether you are combining and drying or making high moisture corn. High drying costs or excessive spoilage will certainly reduce the returns on the corn crop. We have a moisture tester at the office and it is available for you to test your corn. Certainly we can count on better harvesting weather before the fall is over.

LOCALS DID WELL AT OTTAWA

I had the opportunity to spend a number of days at the Ottawa Winter Fair and was very pleased to note the success that Glengarry exhibitors enjoyed at the Fair. Murray Howes won the Junior Yearling Class in the Holstein Show. John Peters of Martintown had the Champion Grain Corn 10 ears and Champion Shelled Corn while Donald McCrimmon, Dalkeith, had the Reserve Champion in both classes. Donald McCrimmon had considerable success in the small seed classes placing first in both the Red Clover and Timothy Classes. In the Hay Classes, Donald McCrimmon placed first in three out of the five classes.

4-H'ers ALSO WON

We can be very proud of our 4-H members who participated in the 4-H Calf Championship Show and the Field Crops and exhibits classes. Sandra MacLeod, daughter of Mr. and Mrs. Alexander MacLeod of Dalkeith, had the Grand Champion 4-H Holstein heifer, while Gary Myers, son of Mr. and Mrs. Charles Myers, Dalkeith, had the Champion 4-H Cob Corn in the Field Crops Classes. All 4-H members did exceptionally well and should be congratulated on their efforts.

HOLSTEIN NIGHT COMING

Glengarry Holstein Club Awards Banquet and Ladies' Night, October 25, 1979, at 7:30 p.m. at the Bonnie Glen. Tickets available from: Andre Villeneuve, Maxville, 527-2039; D. J. Hartrick, Dunvegan, 527-5368; John MacLeod, RR1 Dalkeith, 525-2315; Carmin Howes, Dalkeith 525-2942; John Peters, Martintown, 528-4554; Robert McDonell, Williamstown, 347-3720; Donald Thomson, Martintown, 528-4200; Robert MacRae, Lancaster, 347-2003; Gerard Smits, Lancaster, 347-2665; OMAF Office, 525-1046.

Result of the 4-H classes at Winter Fair

by Glen Smith

In the 4-H Junior Holstein Classes, Kathy Howes, Dalkeith, had the Reserve Champion in Division II. Audrey MacDonald placed fourth and Lesley Myers fifth in Division III. Both girls are from Dalkeith. Roy Robinson of Bainsville placed sixth in Division IV.

In the 4-H Senior Holstein Calf Classes, Sandra MacLeod of Dalkeith placed first, with Sharon MacRae of Lancaster placing second and Ewen MacDonald of Dalkeith, 12th. Sandra MacLeod had the Grand Champion 4-H Senior Holstein Calf for the day.

The Group of Three Senior Holstein calves from Glengarry County were Reserve Champions.

Jimmy Hambleton of Glen Robertson placed third with his collection of 20 Forest Tree Leaves.

Normand Montpetit also of Glen Robertson placed third with his collection of 10 Wood Samples of Forest Trees.

Billy Hambleton, Glen Robertson, placed second with his exhibit of Hay—First Cut Legume.

Ewen MacDonald of Dalkeith placed second with his exhibit of oats.

Garry Myers, Dalkeith was first with his ear corn and Robert Sangster, Bainsville, placed seventh and Billy Hambleton, Glen Robertson, ninth in the same class. Garry Myers will be exhibiting his ear corn at the Royal Winter Fair in November.

The Lochiel Junior Calf Club placed third with the Club Exhibit and the Glengarry Tractor Club was fifth.

Evaporated milk sold to Mexico

Agriculture Minister John Wise recently announced that for the first time Canada is exporting evaporated milk to Mexico.

An initial delivery of 325,000 cases of evaporated milk, packed in 410-gram cans, will be completed by the end of December. The value of this shipment is about $5 million, including freight.

The evaporated milk will be produced mainly in Aylmer, Ont., with additional supplies from Sherbrooke, Que., and Abbotsford, B.C.

This export sale represents a new market for Canadian evaporated milk and reflects the government's priority to increase exports.

To encourage foreign sales the government has launched a new program in co-operation with the provinces to set aside additional quota so dairymen can respond to export opportunities. So far the provinces of Quebec, Ontario, Manitoba, Saskatchewan and British Columbia have indicated they have enough milk production to participate in this program.

Mr. Wise added that Mexico has become Canada's biggest customer for dairy products. In the current dairy year, Canada will have sold over 45,000 tonnes of skim milk powder in addition to this evaporated milk sale.

FREE INTEREST WAIVER
on
Agricultural Tractors
of over
40 Horsepower

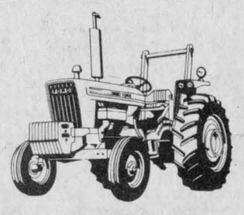

(8,700 and 9,700 series exempt)
from
Sept. 1/79 to Feb. 1/80
First payment in Aug., 1980
with our FMCC Plan
EXTRA CASH INCENTIVE
for
Fords 2600 to 7700
from September 1 to October 31
Model 2600—rebate of $300
Models 3600, 4100, 4600, 5600—rebate of $400
Models 6600, 6700, 7600, 7700—rebate of $500
TROTTIER BROS.
Farm Equipment Reg'd. 38-tf
Highway 43 West Alexandria Tel. 525-3120

ONTARIO SHEEP ASSOCIATION
ZONES 4 AND 5
1ST ANNUAL SHEEP SHOW & SALE
Note change of location as sale was originally to be held at Kingston Fair Grounds
NAPANEE FAIR GROUNDS
SATURDAY, OCTOBER 13, 1979
Show: 11:00 a.m. and Sale: 1:00 p.m.
81 Purebred and 219 Commercial Sheep: Suffolks, Hampshires, Dorsets, Oxfords, North Country Cheviots, Leicesters and Columbia. 37 Rams and 253 Ewes entered.
Contact: Joanne Hunter, R.R. 4, Smiths Falls, Ontario K7A 4S5
Tel. 613-283-7565
CATALOGUES AVAILABLE ON REQUEST
Directions to Sale: Exit from 401 to Hwy. 41 South (exit 96). Proceed to first stop light and turn right onto Bridge Street. Continue on Bridge Street to York Street. Turn right onto York Street.
39-3c

AUCTION SALE
Con. 4, Kenyon Twp., 1 1/2 mi. west of Hwy. 34
4 mi. northwest of Alexandria
Saturday, Oct. 13
at 1:00 p.m.
TERMS—CASH
Mansel M. Hay, Auctioneer, Dalkeith, Tel. 874-2597
Mrs. Jean Rivers, Prop., Alexandria, Tel. 525-1931

AUCTION SALE
HOUSEHOLD EFFECTS, ANTIQUES AND OTHER ARTICLES
3 mi. north of Martintown on County Rd. 20, take the third road west. 2 mi. south of Apple Hill on County Rd. 20, take the second road west.
Property of V. Jalkanen
Saturday, Oct. 13
at 10:30 a.m.
Butternut melon-legged table; spinning wheel; drop leaf pine harvest table; antique bed; carved antique chest; matching arm and rocking chairs; butter churn; demi-john; turned-leg table; candle mold; oil lamps; magazines from 1935; quarter- coffee table; crocks and bottles; wood st saw; chain saw; piano and bench and finishing wheel for pott e; odds and ends of tray; oak desk cabinet; record yd. and ac- model; many co including: electric Swe ood chopper, 7-pce. coffee s over vacuum and attachments; electric sery supplies, including: crib, collapsible and wooden playpen; drying rack; 2 black and white televisions; tent (sleeps six); 2 Coleman stoves; camp cot; 2 camp chairs; portable barbecue and charcoal; Coleman lamp; 3 bicycles; Mastercraft lawn mower, 1 year old; grass clippers; pruning shears; many garden and hobby tools; electric grinder and motor; electric sander; soldering kit; battery charger; 37 carbon rock grinders; pine bee boxes; 15 boxes of old books; many tools and other items too numerous to mention.
Note: Many interesting items in this auction. Come early.
TERMS—CASH
Harold and Robert Brown, Auctioneer
Virginia Jalkanen, Prop.

Sale Postponed

AUCTION SALE
FURNITURE AND ANTIQUES
19 Kenyon St. E., Alexandria, Ont. (east of banks)
Saturday, Oct. 20
at 1:00 p.m.
Moffat electric range; wood stove; kitchen set, 4 chairs and table; 3-pce. bedroom set, bed, dresser and washstand; 3-pce. living room set, settee, davenport and chair; black and white TV; 8-pce. dining room set, table, buffet and 6 chairs; 2 rockers; hall table; number of tables; 1 round glass cabinet; 1 gramophone; floor lamp; electric radio; vacuum cleaner; flower stands; bed linens and blankets; kitchen utensils and dishes; carpentry tools; garden tools; lawn mower; canning machine; ladder; and many other articles.
Reason for sale: property has been sold.
TERMS—CASH
Wilfrid Marcoux, Auctioneer, Tel. 525-1738
Wilfrid Menard, Proprietor

AUCTION SALE
FURNITURE AND ANTIQUES
Just north of the Village of Chesterville on Con. 5
Saturday, Oct. 13
at 1:00 p.m.
10 crocks; 10 stone jars (some with blue flowers); iron pots; treadle sewing machine; books; 6 oil lamps; weight clock; colored glass; buffet; trunks; horse bell; school desk bell; radios; rocker; wooden shovel; blanket box; 2 cylinder record players; 240 good cylinder records; 2 coffee grinders; Aladdin lamp; wringer washer; cabbage cutter; tobacco cans; mustache cups; dining room table; 2 oil burners; chesterfield set; tobacco cutter; antique post hole auger; swede saws; wooden rake; everyday pots and pans; muskrat traps; and many other items.
TERMS—CASH
Murray Blair, Auctioneer, Avonmore, Ont., Tel. 346-5568
Mrs. Anne Merkley, Prop.

AUCTION SALE
FURNITURE, ANTIQUES AND COLLECTABLES
In the Maxville Sportsplex, on the Fair Grounds in the Village of Maxville
The Contents of the Home of Mrs. Lucy Rowe of Riceville
Saturday, Oct. 20
at 12:00 Noon
Mahogany dining room set, extension table, matching chairs and china cabinet; mahogany bedroom set with poster bed with Beauty Rest mattress, highboy and dresser; several other beds; dressers; several antique wooden beds of different styles; 54'' Spanish bed and mattress and box spring; commode; mahogany floor lamp; several floor and table lamps; bridge lamp; hall table with turned legs; Oriental rugs; 6 pressed back chairs; telephone table and chair; wicker chair; small spinning wheel; sewing machine; good selection of dishes and glass; pine flat-to-wall set back cupboard with glass; oak fern stand; umbrella stand; table with book ends; cedar chests; picture frames; jardinieres; rock maple wing chair; 3-pce. chesterfield; silver tea service; combination radio and record player; kitchen cabinet; small tables; bedding and linens; pine chest of drawers; mirrors; Electrolux vacuum cleaner in case; 2 wringer washers; 2 cupboards; garden tools; miscellaneous items.
Auctioneer's Note: This is an exceptionally good selection of choice furniture and antiques. This is just a partial list. Plan to attend this very interesting auction.
House has been sold.
TERMS—CASH
Mansel M. Hay, Auctioneer, Dalkeith, Ont., Tel. 874-2597
Michael and Rachel Villeneuve, Prop., Maxville, Ont., Tel. 527-2753

AUCTION SALE
ANTIQUES AND FURNITURE
Main St., Village of Maxville (behind Variety Store)
Saturday, Oct. 13
at 1:00 p.m.
TERMS—CASH
John A. MacLennan, Auctioneer, Maxville, Ont., Tel. 527-5496
George Colbourne, Proprietor, Maxville, Ont.

AUCTION SALE
FURNITURE AND GARDEN EQUIPMENT
On the property of Armand Mathieu
73 Carmen Blvd., Rigaud, Quebec
Saturday, Oct. 13
at 10:00 a.m.
Partial Listing:
Freezer; washer; dryer; lazy boy chair; kitchen set; 2-wheel trailer; lawn mower; garden tiller; sprayer with compressor and many other articles.
TERMS—CASH
MARCEL MAJOR, Auctioneer
North Lancaster, Ontario
Tel. 613-347-2955
40-2c

LANDRACE PRODUCTION SALE
For
Elmdew Farms
At the Farm on Highway 29
Between Almonte and Carleton Place
Saturday, October 20, 1979
(at 1:00 p.m.)
Offering Approximately **80 Head**
30 BOARS — 30 BRED GILTS
20 OPEN GILTS
Viewing from 10:00 a.m. until sale time
12:00 Noon PORK DINNER
George Goggin, Black Lake, Quebec, Auctioneer
For catalogue write or call
DONALD J. LOWRY, (owner)
R.R. No. 3, Almonte, Ontario. K0A 1A0
(613) 257-2083
ONTARIO SWINE BREEDERS ASSOCIATION
Box 550 Tavistock, Ontario. N0B 2R0 (519) 655-2018

AUCTION SALE
ANTIQUES AND HOUSEHOLD CONTENTS
26 St. Laurant Ave., Long Sault, Ontario
Saturday, Oct. 20
at 1:00 p.m. sharp
Moving to a new residence, I will offer for sale by Public Auction the following articles:
Antiques:
Duncan Phyfe drop leaf table, drawer on end; Empire Loyalist desk, chair and bookcase; magazine rack; 2 upholstered parlor chairs; hall desk and chair; china cabinet; dining room table, 3 leafs, 6 chairs and matching buffet; 6-pce. bedroom set (believed to be Chippendale design) manufactured by Peppers (twin bed, night stand, dresser, chest on chest and mirror); large corner whatnot, 5 shelves; cedar chests; numerous round tables; trunk; lamps; old books; crock; handpainted dishes; silver, Royal Winton, Peach Blossom, Pink Dainty, Bavarian China.
Note: The elegance of these antiques has to be seen to be appreciated.
Tools:
Lawn and garden tools; wheelbarrow; Lawn Boy mower and seeder; table saw; work bench; picnic table; gas cans; jig saw; Mitie saw and box; step ladder; 100' hose; many misc. items.
Contents:
16 cu. ft. Woods deep freeze; dehumidifier; wringer washer; vinyl lazy boy chair and rocker; folding table; assorted lamps; pictures; ornaments; Indian rugs; card table; golf clubs; bookcase; jars and bottles; and many other items too numerous to mention.
TERMS—CASH
Mrs. Ruth Cobb, Proprietress
Lunch Available
Sheila McHaffie, Auctioneer
McHAFFIE AUCTION SERVICE
543-2523 Morrisburg, Ontario 543-2226
41-2C

Coaches must learn skills

Becoming a minor hockey team's coach is not just a matter of being asked. Talk to any one of the 20 coaches enrolled in the National Coach's Certification Program Level Three course and they'll tell you how hard it really is.

It was the first time a Level Three course had been held at the Sports Palace in Alexandria. Yearly courses at levels one and two are offered. Level Two is now the minimum requirement for a travelling team coach.

The men were taught coaching skills over the last two weeks by six separate instructors supplied by the NCCP. Tomorrow the exam will be written that is worth half of the total marking.

The other 50 per cent is based on a project each student coach had to complete. The project involved the drafting of a letter to a team applying for a coaching spot, with an outline for improvements suggested.

Once errors in the team's hockey players are spotted, each coach must devise the correct exercises to correct them. Errors have to be detected in the skills of skating, shooting, puck control, passing and checking.

During the instruction of the coaches, much time was devoted to training them in the proper methods for correcting techniques in players. Ice time was spent by the instructors placing the coaches in the position of the players. The teacher then put the men through various exercises that were designed to strengthen and teach.

Much emphasis during the ice time was placed on the need for a coach to explain to his players why a certain exercise is performed. The theory is that if the player knows why he is doing something, it increases his understanding of the exercises and tells him what it is supposed to accomplish.

Emphasis in the course was also placed on the need for organization and planning. The coaches were taught to "outline the necessary objectives for a specific practice and design a one-hour practice to fulfill these objectives."

Coaches were also taught the necessity of being able to help all of the players on the team, including the goalie. Some of the course was spent on learning the "set position" for the goalie and other netminding skills. The coaches were taught how to show the goalies the proper angles, control of rebounds and the use of the stick and glove from the "set position."

In hockey today, more and more teams are using "system" for various game situations that arise. The coaches who took the NCCP course were taught a break-out system, a fore-checking system, a power-play system and a penalty-killing system. In addition they learned how to get the players to play well in the systems.

In all, the coaching clinic teaches the men the best ways to bring young players along to their full potential. The instructors all have to be at least Level Four coaches themselves and must also complete a teaching seminar.

Rebels come back

by Stewart Fourney

On Sunday afternoon the Char-Lan Rebels took on the Morrisburg Lions at home in Williamstown while still smarting from a 13-4 trouncing on Friday night at the hands of the Alexandria Jr. B Glens.

In front of the loyal home fans, Mitchell MacDonald started things off for the Rebels with a goal after seven minutes of play. Dale Lafave and Kevin Fontaine set up the power play goal.

Jim Brown made it 2-0 after a nice pass from Marc Seguin set him up.

Morrisburg came right back just one minute later when Dave Myers hit the twine. Three minutes after that Steve Richer tied the score 2-2 with a goal while the Rebels were two men short.

With only 53 seconds left in the period Marc Seguin put the Rebels in the lead again with a goal from Harvey Primeau and Kenton Spink.

Coming out in the second period both teams opened up with end-to-end hockey. Morrisburg tied the game in the final minute of the period on a power play goal.

The Char-Lan boys took the lead again in the third after Ray Bourdon stole a puck at centre and skated his way in close to beat Jeff Phifer in the Lions' net.

Ricky Cooper gave the home team a two goal lead four minutes later on a tip-in after Mitchell MacDonald took a lead pass from Steve Smith.

The Morrisburg boys came back six minutes later with a slap-shot from the point that beat Rebels' goalie Darrel Aubin.

In the dying minutes of the action-packed game the Morrisburg Lions threatened repeatedly, but Char-Lan held on for the 5-4 victory.

The Rebels finished the exhibition games with a record of one win, two ties and a loss. Next Sunday the Metcalfe Jets will be in Williamstown for the season opener. See you there at 1:15 p.m. to cheer on our Jr. B Rebels!

North-east Jr. B hockey preview

by Gerry Simpson

With the regular season of the North-East Division of the Junior B Hockey League about to start, a tough battle is shaping up among the six teams. The South Ottawa Canadians, last year's champions, are looking very strong again, but competition must be expected from the other, improved teams.

SOUTH-OTTAWA CANADIANS

The Canadians' strong points are evident every time the team plays a game. The entire roster is good, with some high-scoring forwards to boot. Several promising rookies have been skating with the club this year.

The Canadians do have a lack of hard-hitting defensemen, but they are definitely the team-to-beat again this year.

OTTAWA-VANIER 72s

The new coach taken on by the 72s is expected to shake things up enough to make the team a contender this year. If one of the club's young candidates emerges as a take-charge guy, the team could show some real strength at the blue-line this year, defensively and offensively.

ROCKLAND NATIONALS

The Nats have a lot of new faces in the line-up this year, with some personalities at defense that may cause some trouble. A general lack of scoring punch likely will cripple the team again this year, however, and a low finish is expected.

NAVAN GRADS

A new coach has taken over the Grads this year and so far the team looks a lot better defensively. The erratic scoring lines are learning to backcheck, much to the club's advantage.

The deficiency in a regular high-scoring attack, however, will probably leave the team a few laps back from the leaders.

ST. ISIDORE EAGLES

An outstanding defense, combined with a more balanced offense, have set this team off on a good season. With some good strength at the wing positions the Eagles will be another team to watch this year.

ALEXANDRIA GLENS

The goaltending for the Glens is excellent this year and combined with some great talent on defense, should keep us heading towards a division title race. Although the forwards are going to have to play better defensively this year, the Glens are looking up.

Case Industrial and Agricultural
MARLEAU GARAGE
SALES & SERVICE 32-tf
St. Bernardin, Ont. Tel. 678-2033

Where Service Is Quality
CROWDER MONUMENTS LTD.
Morrisburg, Hwy. 2 East
We are offering our services in the area. We carry a large stock of monuments on hand and all the work is done in our shop here in Morrisburg which you may see at any time.
We also have the equipment and the ability to do all types of cemetery lettering.
We are located on Highway No. 2, at the east end of town.
Phone 543-2950
Box No. 526
We take pride in our work. Our aim is to please and our prices are very competitive. 12-tt

Good Living Begins with Your Own POOL
Green Valley Swimming Pools Ltd. 17-tf
Andre Lalonde Green Valley 525-3743

RELOCATABLE HOMES LTD. 836-3005
"CALAMA"
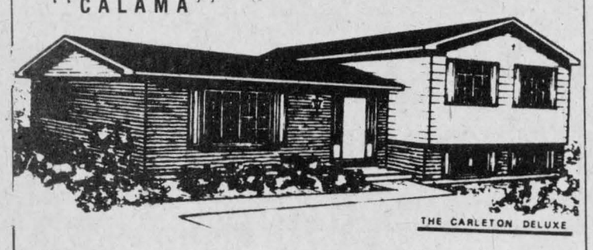
THE CARLETON DELUXE
WE HAVE WHAT YOU'RE LOOKING FOR:
QUALITY HOMES AT AFFORDABLE PRICES
$1500 SAVINGS ON ALL DISPLAY MODELS
1. Choose now before the November price increase
2. Total Energy Conservation
3. Will erect home on your foundation FREE within 70 miles of Stittsville
4. Including the SPECIAL FALL SAVINGS on The Fringewood, 3 bedrooms, 1104 sq. ft., 1 1/2 baths, 2x6 wall with R-20 insulation on this display home. Fireplace optional. 10% deposit with order.
VISIT OUR DISPLAY COURT: 1 mile east of Stittsville, Hwy. 7. Daily 8 a.m. to 8 p.m. Weekends from 1 p.m. to 5 p.m. Call 836-3005 for appointment and free brochures.
RELOCATABLE HOMES LIMITED
Offers quality factory built elevated Bungalows and Modular Homes by Calama
Stittsville, Ontario
K0A 3G0
Tel. 613-836-3005 Ottawa 40-3c

"We're the Nobody that undersells Everybody"
HOUSE OF LIGHTING
Wholesale and Retail Lighting Fixtures
Also Evening Appointments
Tel. 534-2912 26-tf
16 Johnson Crescent Long Sault, Ont.


Everything for the Horseman
at
THE HORSEMAN SHOP
SPECIALIZING IN English tack and riding apparel, medications, books, grooming equipment, jewelery and novelties.
Located 6 miles east of Eamer's Corners or 6 miles west of Williamstown on South Branch Road
Tel 931-1883
RR1 Williamstown
Mrs. Catherine B. Miller, Prop. 17-tf

NOTICE
The Annual Meeting
of the
Stormont-Dundas-Glengarry
Provincial Liberal Association
will be held at
Finch Arena
Wednesday, Oct. 17
At 8:30 p.m.
Guest Speaker
Everyone Welcome
Jill Lamb, Secretary 41-1c

Welcome to the
Grand Opening
OF
CATHY'S TAVERN
NORTH LANCASTER
UNDER NEW MANAGEMENT OF
Guy and Rejeanne Decoste
Saturday, October 13
Dancing
All Evening With
Bob at the Organ
Buffet at 1 a.m.


Dining and Dancing
Every Friday, Saturday
until 1:00 a.m.
and Sunday to 10 p.m.

OUR SALE CONTINUES
Buy a Suit (size 38 to 58)
or a Sport Ensemble
from
99.50 to 150.00
and receive socks, belt, shirt and tie
FREE

L'Ecuyer Enr.
SUITS
Men's and Women's Clothing
678-3333
HIGHWAY 34 VANKLEEK HILL 18-tf

A MEMORABLE EVENING!
IN CONCERT!
THE INCOMPARABLE!
Charley Pride
FRIDAY
OCTOBER
12, 1979
7:30 P.M.
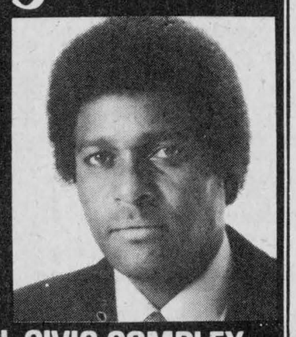
CORNWALL CIVIC COMPLEX
100 WATER ST., CORNWALL, ONTARIO
(613) 938-9400
$8.00 ALL SEATS RESERVED $9.00

CAR PROBLEMS?
A.S.P. has the answer!
oils and greases
Valvoline Quaker State Castrol
Hand Tools Oni Tool K-D
Challenger Proto Fuller Peterson
Power Tools Ingersoll Rand
Miller falls Black and Decker
Chicago Pneumatic
Tool boxes Beach
Filters (for cars, trucks, and tractors)
Fram Bowes
Sparks Plugs Champion A-C Autolite
Moog front end parts
Webster air compressors
Felpro gaskets Monroe shocks
lifetime guarantee Walker Mufflers
Body work supplies, car trim, splash guards,
automotive electrical supplies 41-1c
Kleen-Flo S.T.P. Rislone Turtle Waxes Permatex Adhesives
New number: Tel. 525- 3620



OBSERVE FIRE PROTECTION WEEK —Alexandria Fire Department doesn't get introduced to the public very often, but now is the time. They are, from left: Rheal Dupuis, Roger Lalonde, Carmel Sabourin, Adrien Menard, Jean-Paul Sauve, Gerry Seguin, Lieutenant Douglas Turton, Deputy Chief Jim Graham, Chief Gerald Charlebois, Captain Maurice Brunet, Lieutenant Raymond Theoret, Renald Blais, Pierre Lauzon, Andre Boisvenue, Richard Delorme, Germain Carriere, Paul Brunet, Bernard Ouimet and Paul Lalonde. This week they are visiting all of the elementary schools in the district.

Know your fire department

The Alexandria Fire Department's siren has been tooting at noon hour recently to remind residents that this is Fire Prevention Week. All people are asked to clean their yards, basements, attics, chimneys and other possible fire starting areas.

Some newcomers to the area have been asking the department who to call in cases of fire. Since the boundary definitions are not along county lines, the map below is designed to show the area covered by Alexandria.

All of the shaded-in area is where the Alexandria Fire Department handles emergencies. In Charlottenburgh, the unshaded area is covered by calling either 528-4459, or 347-3223.

In Lancaster, all people not covered by the Alexandria department should call 347-2400.

Kenyon, west of Greenfield, is covered by calling either 527-2212 or 527-2865.

Think fire safety every week of the year!

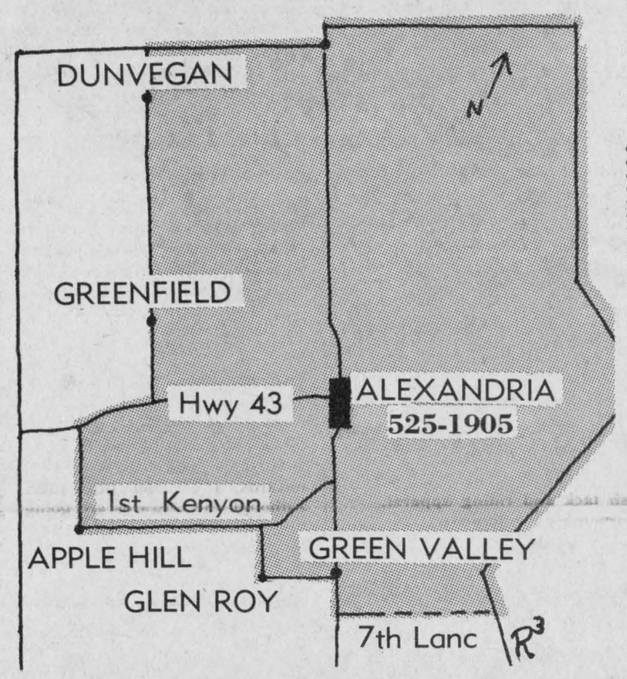

CLOCK HOSPITAL
Open for Your Service
99 High Street
Vankleek Hill, Ontario K0C 1R0
Tel. 613-678-3421 40-2c

Get up to $500 to help you if your home was built before 1961
CHIP Canadian Home Insulation Program
HAWKESBURY INSULATION
FOR YOUR INSULATION NEEDS
U.F. FOAM, URETHANE
CELLULOSE WOOL AND SPRAY ON MONIC
FREE ESTIMATES
525-2515 30-tf 632-8100

Menard & Son
ELECTRIC MOTOR REPAIRS
11 Mill Square Tel. 525-2173
Service of water pumps
Repair of Sunbeam cow clippers
Sales of Jacuzzi and Beatty jet pumps 51-tf

Studio 8
Ladies' Wear Boutique
Drop In and Save
20%
on
Fall Dresses
(Sizes 5 to 20)
3 Days Only
Thursday, Friday and Saturday
October 11, 12 & 13
We are now open Thursday and Friday nights until 9
8 Main St. Alexandria Tel. 525-1537 41-1c

G.D.H.S.
Continuing Education
Gaelic
Conversational
Registration and First Class
Saturday, October 13, 1:30 p.m.
Philip Lloyd, Principal
40-2c

BINGO
GLENGARRY SPORTS PALACE
8:00 p.m.
Doors Open At 6:30 p.m.
Thursday, Oct. 11
15 Regular games 25.00
6 SPECIALS 50 - 50
ONE WINNER TAKE ALL
Door Prizes-$10, $15, $25,
JACKPOT 1,050
IN 5 NUMBERS
Admission 50c per person


Bruno Pigeon
JEWELLER
ACUTRON BULOVA CARAVELLE
RODANIA & TIMEX WATCHES
& SPEIDEL
Beautiful assortment of Diamonds, Birthstones & Family Rings
CRYSTAL & SILVERWARE
Certified watchmaker
also, razor repairs COMPLETE LINE OF COSTUME JEWELLERY
Jewellery & Watch Repairs GIFTS FOR EVERY OCCASION 13-tf
ENGRAVING 13 Main St. N. ALEXANDRIA 525-1518

The Country Pork Shop
Denis Bourdeau, Prop.
Bainsville, Ont. Tel. 347-2288 Res. 347-3866
Prices in Effect Until Saturday, October 13
FREEZER-FILLING BUYS
A-1 Steer Sides lb. 1.49
A-1 Steer Hinds lb. 1.79
A-1 Steer Fronts lb. 1.22
SAVE on PORK
Whole or Half Pork
lb. .81
These prices include cutting and wrapping
All our meat is government inspected and approved
We Reserve The Right To Limit Quantities
Attention Farmers! We do Custom Cutting, Wrapping and Freezing at 14 cents a pound

Windmill Point
Cornwall, Ontario
K6H 4Z1
(613) 933-6080 Cornwall Campus
CASSEROLE COOKING
One Day
Easy, economical meals that can be prepared in advance and frozen, as well as fancy casseroles for easy entertaining. How to create a casserole from staples on hand and how to use leftovers creatively — in an emergency or otherwise.
DAY: Saturday, October 13
TIME: 10:30 a.m. - 4:30 p.m.
LOCATION: Tagwi High School
INSTRUCTOR: Betty Milne
FEE: $20.00 [including materials] - no lunch necessary
REGISTRATION BY MAIL ONLY:
Mail cheque or money order payable to St. Lawrence College. Fees must accompany registrations, which will be accepted on a first come - first served basis.
AVOID DISAPPOINTMENT - REGISTER NOW
SPACE IS LIMITED
REGISTRATION FORM
Name.....
Address .....
Telephone Number (home) .....(work).....
Social Insurance Number .....
Workshop .....
Location of Workshop .....
Amount Enclosed .....
(Please include material fee)
MAIL COMPLETED FORM TO: Registration Centre, Windmill Point, St. Lawrence College, Cornwall, Ontario. K6H 4Z1
ST. LAWRENCE COLLEGE SAINT-LAURENT

Windmill Point
Cornwall, Ontario
K6H 4Z1
(613) 933-6080 Cornwall Campus
"CHILD ABUSE"
DO YOU KNOW YOUR RIGHTS?
DO YOU KNOW ABOUT BILL 114?
The Time To Know Is Now
ATTEND
CHILD ABUSE SEMINAR
Presented By
Health & Human Studies Department
ST. LAWRENCE COLLEGE OF
APPLIED ARTS & TECHNOLOGY
Date: Thursday, October 18, 1979
Time: 7:00 - 10:00 p.m.
Place: Aultsville Hall Theatre, Windmill Point
Fee: $5.00 per person
Participants: Members of Child Abuse Team
Registration: St. Lawrence College, Registration Room 224, Moulinette Hall, Windmill Point, Cornwall, Ontario
FOR FURTHER INFORMATION
Contact: Health & Human Studies Dept., Miss Carol Ann Godard
933-6080, Ext. 312 or 308
ST. LAWRENCE COLLEGE SAINT-LAURENT

all new! all now! the '80s!



Cutlass Calais Coupe
(with available removable roof panels)

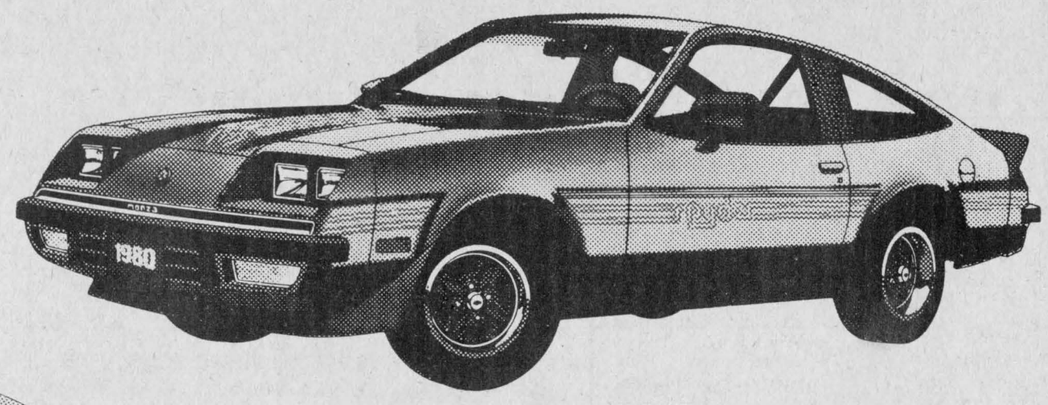

Monza 2 + 2 Sport Coupe w/Spyder Package



Delta 88 Royale Brougham Sedan



Lionel Leroux
President

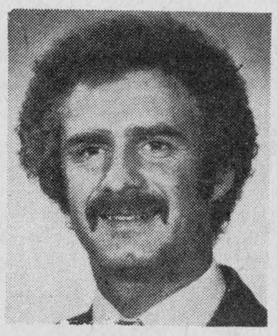

Yvon Campeau
Sales Manager
632-3748



Jean Lajoie
Sales
525-3022

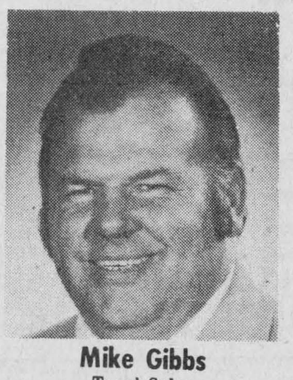

Mike Gibbs
Truck Sales
874-2630

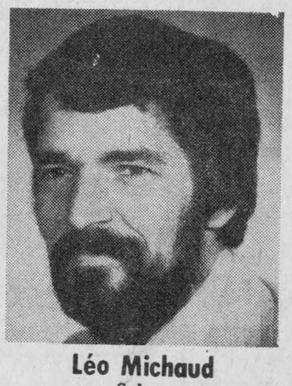

Léo Michaud
Sales
932-0824

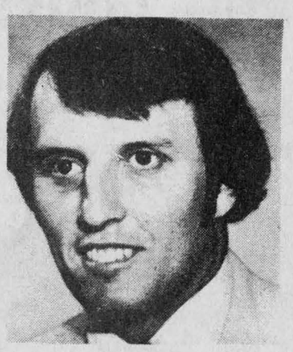

Bob Henri
Sales
525-1480

GM

See us at...

GLENGARRY MOTOR SALES LTD.

ALEXANDRIA, ONT.

FINANCING ON PREMISES

Hwy. 34 South DIRECT LINE - 347-2436 or 347-2437 **525-1480**