The Glengarry News

VOL. LXXVI — No. 41 ALEXANDRIA, ONTARIO, THURSDAY, OCTOBER 12, 1967 SINGLE COPY 10c



WHERE THREE DIED TRAGICALLY — Only mangled wreckage remains of the two cars involved in Saturday's smash east of North Lancaster. Adding poignancy to the triple fatality for both families involved was the tragic interruption of a wedding and the proximity of Mr. Campeau to his home. The MacDonell car is seen at top, the Campeau vehicle not quite so complete a write-off.

—Photos by Robert

Three Men Died, Four Sisters Injured In Grinding Head-On Crash Saturday

The most tragic traffic accident on Glengarry roads in years Saturday brought death to three men and injury to four young sisters as two cars met head-on in a grinding crash east of North Lancaster.

George and Roy MacDonell, 29 and 21, only sons of Mr. and Mrs. Bernard MacDonell. Green Valley, died only minutes following the marriage of a sister. Four nieces, daughters of Mr. and Mrs. Roderick MacDonald of Ottawa, were injured, two of them critically.

Driver of the second car. Edmour Campeau, 40, of North Lancaster, met death only a few hundred yards from his home.

Lancaster Provincial Police reported the accident occurred about 5.20 p.m. near the crest of a hill, one mile east of North Lancaster. The MacDonell brothers had attended the wedding of their sister, Sheila, to Donald O'Shea, in St. Raphael's Church and were driving their nieces to Glen Nevis preparatory to rejoining the wedding party at Eamer's Corners.

Mr. Campeau was westbound and was only one-tenth of a mile from his home when the two cars met head-on.

Alex Morgan was repairing his house when he heard the "explosion" of the accident just 1,000 feet away. Accompanied by Jean Riendeau, 29 and Jean Marie Campeau, 16-year-old nephew of one of the victims, he drove in his truck to the scene.

"We went to Mr. Campeau's car first," said Mr. Morgan, "and saw him dead in the back seat."

Four girls were at the other car: "Two of them were outside the car, screaming and yelling. I took off my shirt and wrapped one of them in it. She seemed cold. I rubbed her hands trying to warm her.

"A third girl was lying on the back seat of the car. She was moaning and she seemed in bad shape. I didn't touch her.

"The fourth one was running toward the home of Ludovic Rozon, about 100 feet down the road. She told him of the accident and asked him to call the police."

Cpl. L. A. Millar of the Provincial Police and Rev. M. J. O'Brien, St. Raphael's had the unpleasant task of informing the father of the bride at the wedding reception, underway in MacDonell's Inn at Eamer's Corners.

The injured girls, Donna 10, Karen 8, Laurie 7 and Kimberley 5 had been rushed to Hotel Dieu, Cornwall, and they were joined there by their parents. Mrs. MacDonald had been matron of honor at her sister's wedding and her husband, an Ottawa detective. was also an attendant.

They accompanied the two older girls as they were transferred to the Montreal Neurological Hospital for treatment of severe head injuries. They remain in critical condition while the younger girls are expected to leave Hotel Dieu later this week.

George MacDonell, 29, was on the home farm while his brother, Kenneth Roy, 21, resided in Ottawa. To mourn their death under such tragic circumstances they leave their parents, Mr. and Mrs. Bernard MacDonell and three sisters: Sandra, Mrs. Roderick MacDonald and Betty, Mrs. Neil McCormick of Ottawa and Sheila, Mrs. Donald O'Shea.

Mr. O'Shea had returned recently from Nigeria and plans were for he and his bride to return to South Africa.

A native of the North Lancaster area, Edmour Campeau was a son of the late Elzear Campeau and his wife, Aldea Trottier. He was employed with Domtar at Montreal and commuted to work.

To mourn he leaves his wife, the former Jeanne Pilon of Glen Walter, and three children: Sylvie, 6; Pierre 5 and Nicole, 2.

Five brothers and one sister also survive: Raymond Campeau, 8th Lancaster; Adrien and Paul Emile, North Lancaster; Gilles, Coteau du Lac; Remi, 7th Lancaster and Rosa, Mrs. Omer Beriault, 5th Lancaster.

Another brother, Eugene, was killed in a traffic accident on Highway 2 some 12 years ago.

Presided At Warden's Banquet

Charlottenburgh Reeve Archibald MacDonell presided Saturday at the annual warden's banquet held in St. Columban's Church Hall, Cornwall.

Ontario Minister of Highways George Gomme was the guest speaker and he outlined plans for road development in this area in the near future.

In his welcoming address, Warden MacDonell told the audience of more than 200 invited guests and county councillors of his advancement from the position of county councillor in 1957. Two years later he was appointed deputy reeve of Charlottenburgh, a position he held for four years until becoming reeve.

In January, 1967, Mr. MacDonell was named warden of Stormont, Dundas and Glengarry, a position first held by Daniel E. McIntyre of Williamstown, in 1850. His duties include that of being officer presiding at all muncipal proceedings of United Counties council. He is chairman of the Emergency Measures Organization and the advisory roads and bridges committee.

Many At Funerals Accident Victims

The regret and sympathy of many relatives and friends was evidenced by the large corteges, Tuesday, at the funerals of Saturday's accident victims.

The funeral of Edmour Campeau was held that morning from Marcoux & Morris Funeral Home here to St. Margaret's Church, Glen Nevis. That of the MacDonell brothers was at 2 p.m. that afternoon from the same funeral home.

Rev. M. J. O'Brien of St. Raphael's chanted the requiem mass at both funerals and interment was in the parish cemeteries.

Pallbearers for Mr. Campeau were Lucien Beriault, Gerard Campeau, Rosaire Campeau, Guy Leroux, L. Pilon and R. Pilon.

His Excellency, Bishop Proulx was present in the sanctuary of St. Raphael's Church for the funeral of George and Roy MacDonell. Following the requiem mass the bishop blessed the coffins. Eight members of the diocesan clergy were in attendance and the prayers at the graveside were recited by Msgr. R. J. MacDonald of Cornwall.

Honorary bearers were from Ottawa: Sterling Morrison, Bill Mockett, Gerald Murphy, Paul Leblond, Michel Legault and Ralph McDonald.

Active bearers were for George MacDonell: Garry Moffatt, George MacDonell, Ross McDonald, Jim Maville, Donald Russell, Mac Brunet; for Roy MacDonell: Edward McDonald, Donald, Bill, Bernard and Ewen Cameron and Raymond McDonald.

J. A. MacDonell Died At 41

The death occurred Oct. 6th, in hospital at Smiths Falls of John Alexander MacDonell, formerly of Alexandria. In his 42nd year, he had been in failing health for some years.

A son of the late Angus H. W. MacDonell and his wife, Mary MacDonell, he was born at Alexandria. Surviving are one brother, Frank MacDonell of Bryson, Que., and one sister, Sr. Mary Ursula in Puerto Rico.

The funeral was held Monday to St. Finnan's Cathedral and cemetery. Msgr. D. A. Kerr chanted the funeral mass.

Pallbearers were: Donald MacDougall, Roddie MacDougall. Sheldon MacDonell, Lloyd Kennedy, Gavin McDonald and Donnie McDonald.

Hydro Will Make Water Available For Raisin River

Water, at cost, from Lake St. Lawrence will be made available to the Raisin River Conservation Authority, a delegation from this area learned Friday at Toronto. The Authority will be expected to pay at a rate commensurate with what power would be produced by the amount of water diverted but this was expected by members of the Authority and they see this Hydro approval as a big step forward in development of the Raisin River watershed.

We still have to deal with the International Joint Commission, reports Ken Barton of Martintown, chairman of the Authority. "But we have a request in there now and the Commission appears favorable to our project".

Hydro would permit diversion of 20 cu. ft. per second for a period of 100 days and there would be two feeders from Lake St. Lawrence into the Raisin. One at Long Sault would feed the South Branch the other at Hoople Lake would divert water into the North Branch of the river.

Engineers are now at work on plans and Mr. Barton reports a diversion culvert may be put in this fall where highway improvement calls for immediate action if costs are to be held down. Control dams are envisaged at various points in the two river branches to provide an even flow throughout the summer.

In Toronto, Friday, to interview Hydro officials were Mr. Barton and Sam MacLeod, Martintown; Arthur Chalk, field man for the Lands and Forests Branch; James Zeron, reeve of Osnabruck; Osie F. Villeneuve and Fern Guindon.

Special Preacher At Anniversary Services

The United Church of Alexandria, known as the Church on the Hill, will celebrate the 103rd anniversary of the founding of the congregation on Sunday, Oct. 15th. There will be a special anniversary service at 11 a.m. The guest speaker will be the Rev. Peter Barkway, assistant curate of Trinity Anglican Church, Cornwall. Father Barkway is also working with the Alcoholic Rehabilitation Foundation of Ontario.

There will be special music by the senior choir, assisted in the service of praise by the youth choir under the direction of Mrs. J. A. Wightman and Mrs. W. A. MacKinnon, respectively.

On Monday, Oct. 16th, the congregation will continue the celebration with an anniversary congregational dinner, followed by a short program consisting of musical numbers and judging of centennial gowns.

Body Found In Dunvegan Ditch

The body of Adolf Karst, who resided in the Dunvegan area, was found dead in a ditch near that village early Friday morning. Mr. Karst was a native of Germany who had lived in the area for several years.

A retired farmer who lived alone, Karst is believed to have fallen down an embankment into the ditch. Police said he may have died either from striking his head on a rock or from drowning. There was one foot of water in the ditch.

The body was discovered by John Lowen of Dunvegan, and Albert Marcoux of Kenyon Township. Police estimated the time of death at about 12.45 a.m.

Police said they did not suspect foul play. Const. Gordon Marriot of Maxville OPP investigated.

The funeral was held Tuesday afternoon from Alexandria Funeral Home to Kenyon Presbyterian Church and cemetery, Dunvegan.

Turning Sod For Maxville Manor

Eight tenders were received for the construction of the proposed Maxville Manor home for the aged. The lowest bidder was the Noel Couture Construction Company of Cornwall, whose bid was $840,000 and they will probably be awarded the contract.

Sod-turning ceremonies are being held on the site at 2.30 p.m. Saturday.

Mrs. J. MacPhee Died At 93

The death occurred on Thursday, October 5th, 1967, at Glen-Stor-Dun Lodge of Mrs. John R. MacPhee, formerly of Dunvegan.

Born Hughena Ann MacDonald she was the last surviving member of the family of Hugh MacDonald and Fanny MacPhee. Mrs. MacPhee was in her 94th year.

She was born at Kirk Hill and moved at an early age to Fiske's Corners. She was married in 1901 and resided at Dunvegan.

Surviving are her husband, three daughters, Fanny (Mrs. J. J. Pelletier) and Dolly, Montreal, Kate, Hammonton. NJ, and four sons: Neil of Evart, Mich.; Donald and Lloyd, Penhold, Alta. and Borden of Dunvegan. A daughter, Donalda, predeceased her in 1952.

The funeral was held on Saturday, October 7th, 1967, from the Munro Funeral Home, Maxville, to Kenyon Presbyterian Church, Dunvegan. Her pastor Rev. H. R. Ferguson, conducted the service. Interment was in the adjoining cemetery.

Former Banker Here J. O. Bridge Dies

J. O. (Jack) Bridge, died in his sleep at his home in Fort Coulonge, Que., early Wednesday morning, friends here have been advised.

Mr. Bridge was manager of the Bank of Nova Scotia in Alexandria from March 1947 to February 1954, when he was transferred to Fort Coulonge. He had recently retired from active banking duties.

To mourn he leaves his wife, the former Annette Giroux; two sons, John of Montreal, Rev. Douglas Bridge of Chapeau, Que.; and one daughter, Anne, at home.

The funeral is being held at Fort Coulonge Friday.

New Minister At Apple Hill

Rev. John R. Wheeler is now ministering to the charge of Zion United Church, Apple Hill. He comes from Conn, in the Mount Forest area, and he succeeds Rev. R. A. McRae, now retired and living in Peterborough.



BIG CATCH AT LANCASTER—Lake St. Francis gave up a fine specimen of muskellunge Tuesday morning, a 33½ pounder measuring 49 inches in length and 24 inch girth. Richard Dennis of Rochester, NY, fishing out of Mac's Marina at Lancaster, hooked the big fish east of Lancaster. At left is his guide, Robert Laframboise of South Lancaster, who helped boat the fine catch. —Photo by Robert

Advance Polls Open Today As Short And Quiet Election Campaign Nears End

No Boards At News Office

There will be no election boards out front the News Office next Tuesday night as we write finis to a practise that has gone on for the 75 years of this newspaper's existence. Methods of communication have changed greatly over that span of years and so have the riding boundaries.

In recent elections we have found it almost impossible to obtain the results with despatch and accuracy.

Returning Officer Noel Casgrain will be tabulating results in the PUC building and we hope to be able to provide progress reports for anyone who calls 525-2020.

A provincial election campaign that has been notable for its brevity and its subdued tone ends Monday with voting in the enlarged riding set for Tuesday, Oct. 17th. Polls will be open from 8 a.m. to 7 p.m.

Advance polls, for voters who expect to be absent on election day, open today at four centres, Alexandria, Lancaster, Vankleek Hill and Finch. These polls will be open Thursday, Friday and Saturday, from 9 a.m. to 6 p.m., and from 8 p.m. to 11 p.m., daylight time.

All three candidates in the riding are busy canvassing for votes. according to report, but meetings are mostly for purposes of organization or on a regional basis. There is little evidence of the campaign along Main Street.

Osie Villeneuve was reported holding a series of such organizational meetings this week. Gerard Brunet and Liberal stalwarts were in Ottawa last night for a Nixon rally and a meet the candidate gathering is set for the K of C Hall in Glen Walter, Friday night. Tom Aitken is busy canvassing, as he puts it, "when my farm work permits".

There was a small turnout last Friday at a meeting in Alexander Hall, called by the Farmers' Union, when the candidates were to give their thoughts on agricultural policy.

All three candidates are expressing unbounded confidence in the outcome next Tuesday night.

Father Houde Moved To Cornwall

Rev. Emilien Houde. pastor of St. Mary's Parish, Green Valley, has been transferred to Nativity Parish. Cornwall, where he will serve as curate and also as chaplain of the diocesan Lacordaire organization.

Rev. Maurice Lariviere, formerly of the dioceses of Sault Ste. Marie and Ottawa, has been appointed administrator of St. Mary's parish.

ONLY ONE CAN WIN TUESDAY



TOM AITKEN
New Democratic Party

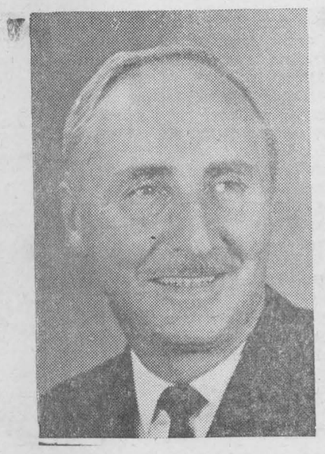

GERARD BRUNET
Liberal



OSIE F. VILLENEUVE
Conservative

CWL Executive Met With Bishop At St. Raphael's To Discuss Program

On October 4, 1967, in historic St. Raphael's, the Diocesan President, Mrs. Marcel Major and her executive met with the Most Reverend Adolph Proulx, Bishop of Alexandria. Rev. M. J. O'Brien, Diocesan Director, and 18 parish council directors to discuss the aims and directives of the Catholic Women's League of Canada and the ways and means of working together to implement these objectives.

At the buffet dinner served by the executive Mrs. Major extended the welcome and grace was said by the Most Reverend Adolph Proulx. After the dinner Rev. M. J. O'Brien introduced the conveners who explained their conveneships. Those reporting were: Miss Mildred Cleary, Social Welfare; Mrs. Gerald McDonald, Education; Mrs. Hugh Kennedy, Spiritual; Mrs. B. D. Daley, Public Relations, Press and Publicity; Mrs. John J. Fox, Resolutions; Mrs. Alex Lalonde, Report Forms; Miss Alice MacGillis, League Magazine; Mrs. Nick Haramis, Finance; Mrs. James McDonald, Recording Secretary; Mrs. Mervyn MacDonald, Citizenship.

At 8.00 p.m. a mass, attended by several hundred members from all parts of the diocese, was offered. Concelebrating the mass with Bishop A. Proulx were: Msgr. R. J. MacDonald, Msgr. H. A. Poirier, Msgr. J. A. Wylie, Msgr. D. A. Kerr and the Reverends C. F. Gauthier, M. J. O'Brien, Hollis Lapierre, Elzear Danis, Lionel Bourque. Gordon Villeneuve, Rudolphe Villeneuve, Leo MacDonell, Aime Leduc, Bruno Pilon, F. Halle. The Deacon was Rev. Donald Scott and the Masters of Ceremonies were Rev. Rejean Lebrun and Rev. Gilles Deslauriers. Also present were Rev. Stuart McMillan and Rev. Thomas Villeneuve. The Epistle was read by Mrs. Marcel Major and the Gospel by Rev. Donald Scott. Rev. Paul Lapierre read the Offertory prayer. The homily was delivered by the Most Rev. Adolph Proulx. The Iona Academy choir was under the direction of the Sisters of Holy Cross.

Following the mass Bishop Proulx, on behalf of the Catholic Women's League of the Diocese of Alexandria, presented a cheque for $1000.00 to Sister Mary Janet MacDonald of Our Lady's Missionaries. The Catholic Women's Lea-

(Continued on Page 4)

Two Injured In Crash On 17

Mrs. Rod R. MacRae of Chute a Blondeau, formerly of the Brodie area, was injured in a two-car crash. Friday on Highway 17 near Chute a Blondeau. She suffered fractured ribs and is a patient in Smith Clinic. Hawkesbury.

Her daughter, Helen, 11, suffered a broken collarbone in the crash.

The car driven by Mr. MacRae was in collision with another driven by Toivo Salmeen of Iron Mountain, Mich. Mrs. Salmeen suffered cuts and bruises but was not detained in hospital.

The MacRae car was owned by George Hope, Glen Robertson. It suffered heavy damages.

Marked 85th Date

Members of his family feted Xiste Lortie, Glen Robertson, Tuesday evening, when they gathered on the occasion of his 85th birthday. All his children were present as well as his sister-in-law, Mrs. Amedee Deguire, who is 86.

Mr. Lortie remains mentally alert and enjoys chatting with friends.

Two birthday cakes brought by members of the family featured the lunch served.

Attending were members of the family from Cornwall, Valleyfield, Alexandria and Glen Robertson.

Off To Viet Nam

Floyd Daniel Yates, SR, United States Navy, stationed at Davisville, Rhode Island, left Monday for duty in Viet Nam after spending a leave with his parents, Mr. and Mrs. Cecil Yates, Alexandria.

Corporal William A. Yates of the U.S. Marine Corps, stationed at Camp Lejeune, North Carolina, was also home on leave to visit his parents and his wife, the former Clarisse Gagnier.

Mr. Yates is superintendent of the Brown Shoe plant here.

To Organize Pipe And Drum Classes

The proposed Glengarry School of Piping has set its organization meeting for Saturday of this week, Oct. 14th, and will hold it in Maxville Community Hall at 8 p.m. The formation of the school has been delayed by the illness of the proposed instructor, Pipe-Major John MacKenzie RCAF. The Pipe-Major, who spent the summer with the Armed Forces Tattoo, was hospitalized last month, but has now recovered and expects to address the meeting on Saturday.

Over thirty prospective students have sent their names in, according to John D. MacLennan, the committee chairman, and several others have shown considerable interest. Mr. MacLennan also had a number of queries from young people interested in learning to play the drum. He therefore contacted Drum Sgt. Kerr RCAF, who is no stranger in this area, and found that he is quite willing to start a class. Drum-Sgt. Kerr will be at the meeting in Maxville, and if enough interest is shown, a Glengarry School of Drumming can be set up and training started almost immediately.



CWL AIDS MISSIONARY ORDER—One of the features of last week's CWL diocesan meeting at St. Raphael's saw Mrs. Marcel Major, diocesan president, hand Bishop Proulx a cheque for $1,000. The bishop in turn presented the cheque to Sister Mary Janet MacDonald of Our Lady's Missionaries. Looking on is Rev. M. J. O'Brien of St. Raphael's. —Photo by Robert

EDITORIAL

IT'S OUR OPINION

We Have A Duty To Perform Tuesday

Ontario goes to the polls next Tuesday and reports from across the province indicate the same lack of interest in the election that has been evidenced here in Glengarry. The joint nomination day meeting attracted the capacity crowd usually associated with this gathering but there was only a corporal's guard out to greet Premier Robarts earlier that day.

Friday night's meeting, called by the local Farmer's union, might have been expected to draw a large number of farmers interested in the views on agricultural problems aired by the riding candidates. Again the turnout was way below expectations.

This apparent apathy on the part of the voters may merely stem from the fact most have already decided how they will vote. Or it could portend a light turnout at the polls Tuesday. If the latter is the case victory could go to the candidate with the best organization for getting the voters to the polling booths.

Perhaps the Robarts' government has keyed its platform performance on a low pitch with that purpose in mind. If there are no burning issues to bring the political pot to a boil the vote may be light and the party in power could benefit from its superior organization right across the province. Certainly Mr. Robarts said nothing here that might be termed inflammatory. He emphasized the fact that he was making no political promises and his generalizations on the interlocking of urban and rural problems were so vague as to boil down to nothing.

How effective the new Liberal Leader has been in his campaigning it is impossible to assess way down here in isolated Eastern Ontario. Mr. Nixon sounds hopeful of Tuesday's results but there are predictions Donald MacDonald's New Democratic Party will gain enough new seats to take over the role of Official Opposition.

This may or may not result but it can be hoped that both the Liberals and the NDP will make enough gains to cut heavily into the huge Conservative majority at Queen's Park. That party has been in the saddle for a quarter of a century and that is much too long for any government to remain on its toes.

It is time for a change at Queen's Park, but perhaps that is too much to expect while a Liberal government remains entrenched in Ottawa for almost as long a period of years. Ontario voters appear intent on providing a buffer against any one party ruling on both the federal and provincial scenes.

Here in Glengarry two newcomers to the provincial hustings are competing against the veteran incumbent, Osie F. Villeneuve. The Liberal candidate, Gerard Brunet, has a strong organization behind him and appears to be making a determined bid to return the riding to its once traditional Liberal status. A widely known area farmer, Tom Aitken, is carrying the New Democratic Party colors and he expects support from the farm front that his party has not had in past elections.

A factor in this election will be the additional votes from the two Stormont townships and East Hawkesbury which now are part of the riding.

Ours is the choice next Tuesday and it scarcely needs reminding that it is the democratic duty of every eligible voter to make a thoughtful decision before visiting his or her polling station.

Gratitude, Rather Than Fear

Monday was Thanksgiving Day and we can be thankful at least that this last long holiday weekend of the year has come and gone. We can settle down to a five-day work week from now until Christmas, which will be on us before our budgets are ready for its demands.

There is much more that we could have been thankful for, of course. On Monday we might have thanked Divine Providence for the bountiful harvests this county reaped, for the fact we are living in one of the most affluent countries of the world.

On Thanksgiving Day we might have reflected with gratitude on the fact that we have been privileged to celebrate our country's centennial. While doing so we have discovered a depth of patriotism we might not have suspected was so widespread and deep-rooted.

In an editorial on the Thanksgiving theme, the Canadian Register suggests "far too many Canadians are obsessed with fear of the future.

In the face of the uncertain balance of political and military power in the world, with the possibility of a war of annihilation lurking in the background, we are inclined to lose confidence in Divine Providence. If we were more grateful for what God has already given us, we might be able to look into the future with more assurance. Whether we like it or not, we are completely in His hands; and we should be grateful for such security."

Don't Give Fire A Place To Start

Sounding of the siren each noon this week is meant to remind that this is Fire Prevention Week across Canada. The week itself is so designated as a reminder that the best time to fight a fire is before it starts.

A long winter lies ahead with its attendant strains on heating systems. Now is the time to have them checked and cleaned so as to be ready for a safe, trouble-free winter.

It is also fall house-cleaning time and the clearing out of accumulated litter is an important facet of fire prevention, too.

The incidence of fires in Canada shows a downward trend and well it might for 5,794 lives have been lost in fires over the past ten years, with another 19,400 persons injured across the country. Children continue to figure largely among the victims as was the case at nearby St. Onge only a few days ago when two little girls were lost in the destruction of a hotel.

Householders have an added incentive this fall to do everything possible to prevent destruction of their homes. Housing is almost impossible to find across the country and families forced to flee a fire-ravaged home will find it very difficult to locate substitute quarters.

All of us should be fire-prevention minded not only this week but every day of the winter ahead.

Government Spending Must Be Curbed

Federal Finance Minister Mitchell Sharp finds himself in something of a predicament. He has been committed to curb government spending in a belated move to halt inflation but he has also been committed to go ahead with a national medicare program that would become effective July 1st, 1968.

That medicare scheme will cost hundreds of millions of dollars and Mr. Sharp cannot possibly urge a serious curtailment of spending on the one hand, while proposing one of the biggest spending programs in Canada's history on the other.

Mr. Sharp evidently sees the need for some adjustment of the two irreconcilable commitments. Last week he suggested it might be useful to again talk over medicare with the provinces. "The provinces may say that they will not proceed immediately", he explained, "and we would have no objection. We wouldn't blackmail them".

This appears to provide a welcome way out of its commitment for the federal government as most of the provinces have shown anything but enthusiasm for the plan outlined by Ottawa. At the meeting of provincial premiers in Fredericton this summer both Ontario and Quebec expressed doubt as to the value of the plan. Alberta's Manning was openly against it and Premier Robichaud of New Brunswick thought neither Ottawa nor the provinces could be ready for its institution next July.

It is not very likely that the views of the provincial premiers will have changed since summer. They must be as aware as Ottawa finally seems to be of the mounting threat of runaway inflation. They must see the need to curb public spending rather than add the multimillion dollar costs that would be their involvement in medicare.

Finance Minister Sharp is on the right track when he suggests the need for shelving the medicare plan until Canada can afford it. That is a future commitment however and it is to be hoped his axe will fall on many other federal spending programs which are contributing to the weakness of our dollar.

If the inflationary spiral is to be halted government at all three levels must lead the way by curtailing their spending.

THE GLENGARRY NEWS

1960 PRIZE WINNER CANADIAN WEEKLY CNWA NEWSPAPERS ASSOCIATION BETTER NEWSPAPERS COMPETITION

Canadian Weekly Newspapers' Association
Ontario Weekly Newspapers' Association
Eastern Ontario Newspapers' Association
Audit Bureau of Circulation

AUDITED PAID CIRCULATION ABC

THE NEWS PRINTING COMPANY
PO Box 10 —— Telephone 525-2020
EUGENE A MACDONALD — EDITOR AND PUBLISHER

SUBSCRIPTION RATES: $4.00 per year, anywhere in Canada, payable in advance; United States and Foreign, $5.00 per year.
DISPLAY ADVERTISING RATES: Casual, 98 cents per column inch. Contract rates given on application. COPY MUST BE IN OUR OFFICE NOT LATER THAN 5 P.M., TUESDAY — Authorized as Second Class Matter by the Post Office Department, Ottawa, Canada.

FRINGE BENEFITS



ITEMS OF AULD LANG SYNE . . .



. . . GLEANED FROM OUR FILES

TEN YEARS AGO—

Thursday, Oct. 10, 1957

Lois McDonell, 4½ of Munroe's Mills, was fatally injured on her father's farm, Friday, when stepped on by a cow. The child was a daughter of Mr. and Mrs. Duncan B. McDonell. — Aime Menard of Green Valley. suffered severe burns about the face and hands when gasoline ignited. He is employed with Menard Construction. — Attending Kemptville Agricultural School from this county are: Walter Hambleton, Glen Robertson, and Hans Oosting of Bainsville, in the second year; Donald Hambleton, Glen Robertson, Andrew MacLeod, Dalkeith; and Ronnie McRae, Bainsville, in first year. — High point winners at Alexandria High School field day were: senior boys—Francis MacDougall; intermediate — John Tkaczenko, junior—Donald Alex MacLean; senior girls—Grace Urquhart, intermediate — Dorothy Dawes, junior — Mary McDonald.

TWENTY YEARS AGO—

Friday, October 10th, 1947

An accomplished piper, violinist and singer, Angus G. Macdonell of Alexandria, was fatally injured in a fall at Mattawa, Tuesday. — The Edgar cheese factory near Bainsville and two nearby houses were destroyed by fire Monday with a loss of $23,000. — Duncan J. MacDonell, a native of Green Valley, has been named acting chief of the Ottawa Police Department. — Ralph Watt of Lancaster, showed the top Ayrshire calf and was named champion showman at the Championship Show at Ottawa, Friday. — Francis Alinotte moved this week to the Lorne Filion farm at Glen Roy, which he has purchased.

THIRTY YEARS AGO—

Friday, October 15th, 1937

Sixteen additional miles of Glengarry road have been taken over by the Ontario Government, the stretch from Alexandria west to the Stormont boundary being included in Provincial Highway 43. — Mr. and Mrs. Osie Villeneuve, Miss Isabel MacLeod and Linton MacLeod of Maxville, were in New York attending the world series baseball classic. — Miss Margaret McKinnon of Maxville, was elected president of the Glengarry Teachers' Institute, succeeding Miss Elmira MacDonell, BA. — Alex. M. MacRae arrived at Dyer from Melaval, Sask., Monday. He brought east a consignment of horses.

FORTY YEARS AGO—

Friday, October 14th, 1927

At a meeting of the Junior Farmers' Association of Lochiel, Wednesday evening of last week, a proposal that the association should take upon itself the responsibility of sending one of its members to Kemptville School for a three months' course of study, was passed without a dissenting voice. — Mrs. Dan O'Brien, 3rd Kenyon, left on Monday for Pittsfield, Mass., to attend the graduation exercises at Hillcrest Hospital, her daughter, Miss Helen O'Brien, being among the graduates. — The cheese factory located at Dalkeith, of which Mr. St. Denis is the proprietor, was completely destroyed by fire on Tuesday afternoon.

FIFTY YEARS AGO—

Friday, October 19th, 1917

The long expected Proclamation calling out 100,000 men for service has been issued under The Military Service Act passed at the last session of Parliament. — W. Bishop, CE, and members of his staff, who for the past two weeks or so have been engaged in surveying the military road between Lancaster and McCrimmon, with a view to inaugurating the Good Roads System in Glengarry, completed their work Monday and will make their report to Counties' Council. — Dr. J. C. Gormley is having an addition put to the west end of his residence on Elgin Street, the J. T. Schell house. It will be used as a consulting room.

SIXTY YEARS AGO—

Friday, October 18th, 1907

The Glengarry Telephone Co-operative Association Ltd., whose lines cover a goodly portion of the Township of Lochiel, is now an established fact. The work of erecting poles, stringing wire, etc., was completed a few days ago. Already, 'phones have been installed in some twenty homes at McCrimmon, Laggan. Fassifern, Lochiel and Glen Sandfield, the central office being located at Lochiel. For the nominal sum of five cents, subscribers may speak to subscribers of the Bell system in Alexandria. Peter Chisholm is the president of the company, and M. J. Morris, also of Lochiel, is the able secretary-treasurer. — Harold Ostrom, son of our esteemed townsman, I. B. Ostrom, has entered the employ of the Union Bank of Canada, joining the staff of the St. Polycarpe branch. — One of the Township of Lochiel's most highly respected citizens, John Morris, postmaster, passed away on Monday. Born 76 years ago in County Tyrone, Ulster Township, Ireland, the late Mr. Morris came to Glengarry when

(Continued on Page 3)

The Weeklies Say

STOP GRIPES

It is true that the teaching profession is not all roses but they must also admit that working conditions and pay is very good in most cases. They must also know that the public is tired of listening to them cry every day of the year about how hard things are for them. Negotiate when the time comes, but in between times stop harping about how the public are misusing you.

—Melita (Man.) New Era

SHOULD FIX STUDY

How disturbing it is for a child previously schooled in Orillia, Ont. or Valleyfield, Que., to attempt to pick up the threads of his education after transfer to Salmon Arm. And how nice it would be if the provinces would be willing to surrender just a little of their stiff-necked pride to work out a standardized curriculum.

—Salmon Arm (BC) Observer

CITY GOT TOGETHER

Citizens of Manitoba's capital city have just emerged from a salutary experience. They have, discovered what a community can perform when total involvement occurs. It was occasioned by the manner in which the Pan-American games snow-balled from a horse-laugh proposition to a stupendous goshamighty success.—Altona (Man.) Red River Valley Echo.

GOVERNMENT GETS REST

It seems to have been the rule (in the Northwest Territories) that the government people get served first and eat their fill before any thought is given to the hunger of the public. And by that time there are few scraps left on the dinner table. The Territorial government will find itself on the right track if it continues to remember that there are others living in the north besides government employees.

—Hay River (NWT) Tapwe

TRAFFIC MAKES JOB

Walking to and from school—with today's heavier traffic—has become a full-time job and students should spend their attention making it to school and back home safely.

—Cranbrook (BC) Courier

DANGEROUS ACT

Of all mischievious acts, one of the most serious is to ring in a false alarm. Not only does this imperil the lives of the men who must respond to every call and face enough stress and danger as it is, but it ties up equipment which might be needed in a real emergency.

—Vernon (BC) News

MORE TALK THAN ACTION

We have heard so much talk of the more than $100,000,000 alloted to this area under a joint federal-provincial ARDA project. Aside from the building of a new school in Jacquet River — which ARDA funds were not meant to include — we have seen little real achievement by the ARDA project and along with many others we suspect it is going to amount to more talk than action.

—Campbellton (NB) Tribune

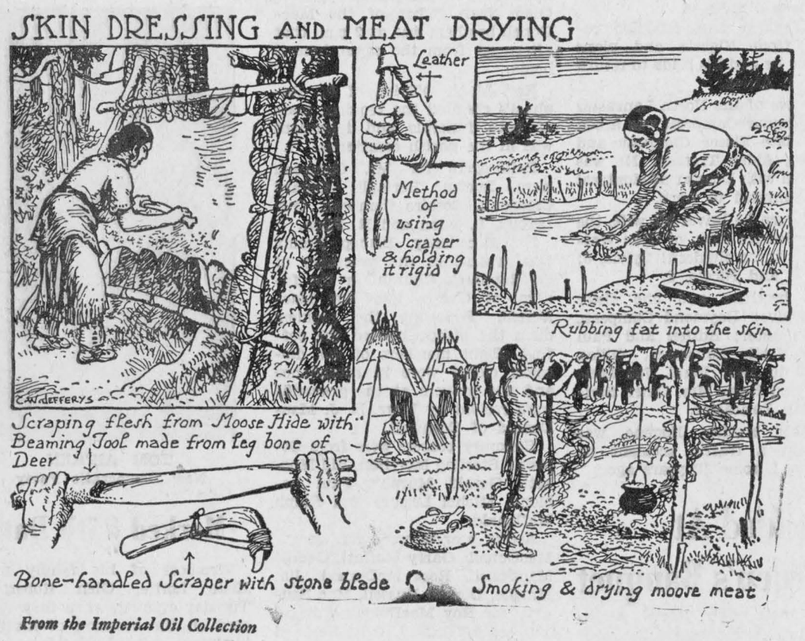

From the Imperial Oil Collection

The Indian Skills

Nothing did more to shape the skills, habits and customs of Indian tribes than the food their people ate. In almost every tribe, a desire for regular supplies of meat prompted the men to strive for excellence as hunters, trappers or fishermen. But, depending on local circumstances, different tribes had different ways of keeping themselves fed: some tribes, predominantly meat- eaters, were obliged to be migrants, following their food supply as it moved around on the hoof. The Chipewyan Indians, for instance, kept constantly on the move, following the caribou around a region of the northland east of the Mackenzie River. Similarly, the Assiniboines roamed the southern Canadian prairies on a continuous hunt for the migratory buffalo. The Micmacs in the Maritimes spent their winters in the woods hunting moose, caribou and porcupine. In the warmer months, they lived at the seashore, gathering shellfish, catching fish and hunting seals.

The Hurons and Iroquois relied mainly on planted crops. They managed to lead comparatively settled (though not necessarily peaceful) lives. While they roamed to some extent as hunters in search of secondary food sources, they maintained the same village sites year after year. When they did move it was usually because the soil around their village was exhausted or because some enemy had burned their crops.

As hunters, trappers and fishermen, the Indians lacked some of the equipment and mobility of the white man — metal tools, firearms, and the wheel. But when allowance was made for these disadvantages, the most skillful Indians rated high indeed in all three pursuits. From childhood, the Indian boy became a shrewd student of nature, at least in every way that might help him in the hunt. By instruction and observation he soon grew to know the habits, instincts and life cycles of every species of game. Even without steel or gunpowder, the Indians contrived several pieces of hunting, trapping and fishing equipment more ingenious than anything invented in Europe.

Since the spear was generally ineffective against big game at large, herd animals such as buffalo and deer were usually driven into an enclosure and speared at close range. Sometimes advancing buffalo were killed by archers lying hidden in a shallow pit. Occasionally the hunters would stampede the buffalo over a cliff and finish off the injured survivors below with spears or clubs. In other regions caribou, moose or deer were driven into streams or inlets, where they were easily speared from canoes.

(This historical features is one of a series which readers may wish to clip and save.)



WITH OUR RAMBLING REPORTER

by Ed.

A great oak is only a little nut that held its ground.

CAUSE AND EFFECT

Chicago hospitals are expecting a blizzard of babies anytime now and the experts have come up with the reason maternity wards may have to cope with a jump of as much as 30 per cent over the normal birth rate.

The heaviest snow storm in the Windy City's history struck January 26th and for the next five days the city practically stood still. Mounting drifts of snow clogged the streets and kept people from leaving their homes for the office.

Chicago obstetricians have had a hectic summer, it's reported, and their nurses have made "snow babies" an integral part of their shop talk.

A similarly high rate of births was recorded after the blackout in New York City and the New England States two years ago it's claimed.

Your Rambling Reporter brings up the subject only as incidental intelligence and not as a warning that winter is on the way. In this day of oil heating who wants a blackout, even if the housefrau is now better equipped to cope with the exigencies of the situation.

The report of the "snow babies" but points up one of our arguments against big city living. It's no place to raise a family. Especially if you have to wait for a five-day blizzard to get going on the project.

No, Gwendolyn, condensed milk doesn't come from short cows.

TOO SHIVERY FOR GOLF

The local golf season has just about had it, judging by the shivery weather we knew over the Thanksgiving weekend. Only the hardiest of addicts were out in temperatures that seldom rose above the 50 degree mark and unless warmer weather can be induced to flow in from the Gulf of Mexico or somewhere it looks like golfers have had it for this centennial year.

Club pro Don Walker headed out for the West Coast on the weekend and it's doubtful our small club will have a replacement next year. Not only is our membership limited but most of us took up golf so late in life we have little hope of mastering the game. We aren't too interested in lessons.

A teaching pro of Don's capability is hard put to find pupils, but he did cure a few slices among the members and bring down a few scores. Where the club will miss the services of a pro most will be among our up and coming juniors in whom Don showed a real interest.

We'll remember him not only for his quiet affability and his prowess with the clubs which set a new course record. He left us with a more hazardous course to navigate. It's much easier to go out of bounds since he narrowed the fairways and Don added a few sand traps that may leave golfers cussing him at times next year.

Our course is the more interesting for his presence here this year and many friends will be hoping he finds just the lay-out he seeks on the other side of the mountains.

A man's life is 20 years of having his mother ask him where he is going, 40 years of having his wife ask the same question, and at the end the mourners are wondering, too.

THE VALUE OF A SMILE

Think it was the CPR monthly magazine "The Spanner" that we clipped this from. No matter the source, we think you'll like it:

"Some time ago a boy was struck by a broken end of a live wire which burned and paralyzed one side of his face. In court, the boy's lawyer asked the little fellow to turn to the jury and smile. He tried. One side of his face smiled, but the injured side just puckered up in a painful contortion. It took the jury just 12 minutes to award the boy $20,000. The amount was thus certified as the legal value of a smile.

"If a smile is worth $20,000 after one loses it. it must be worth that much while one still has it. But the value of a smile is best measured in terms other than material.

"Psychiatrists say that it takes less effort to smile than to frown, and that the results are far better all around. The person who smiles gets a therapy that eases tension and banishes worry. At the same time, the recipient of a smile also gets this benefit by direct transmission and response. They add that if more people smiled more often there wouldn't be such a big need for aspirins, tranquilizing pills and other painkillers."

NEWS OF INTEREST FROM MAXVILLE AND SURROUNDING DISTRICT

Anniversary services will be held both morning and evening in the Maxville United Church this Sunday, October 15th. The guest speaker will be the former pastor, Rev. Donald C. Munro of Kingston. Mrs. Munro will accompany him to Maxville. The Anniversary Supper will be held in the Church Hall on Saturday, October 14th.

Miss Hildegarde Whitmore of Ottawa, visited last week with Mrs. D. J. MacEwen.

Mr. and Mrs. Fraser Cumming and family of Ottawa, spent the Thanksgiving weekend with his father, John Cumming.

Mr. and Mrs. Harold Moffatt and family of Leonard, were recent guests with Mrs. Moffatt's parents, Mr. and Mrs. Harold Cameron.

John Stewart of Cornwall, visited recently with his uncle, Donald John Stewart.

Mrs. James Cumming and Miss Bella MacLeod returned home after spending some time in Quebec City where they visited with Mrs. Cumming's son, Dr. Cameron Cumming.

Weekend visitors with Mr. and Mrs. John D. McLennan were Mrs. McLennan's mother, Mrs. Fred Campbell and her sister, Miss Harriet Campbell of Ottawa.

Mr. and Mrs. Murdie Bickerstaff, Harold and Joan of St. Hubert, Que., spent Saturday with his mother, Mrs. E. Bickerstaff. Other callers on Sunday were Mr. and Mrs. Harold Scott of Ottawa, Mr. and Mrs. Ernest Blaney and Mrs. Fred MacGregor of Cornwall.

Mrs. Lorne Potter of Montreal, is visiting her sister, Mrs. P. Kippen.

Garth Irvine of Glen Sandfield, and Norman Irvine of Ottawa, spent Sunday afternoon with Mr. and Mrs. N. A. MacRae and family.

Miss Jennie MacDonald returned home on Tuesday after spending several weeks with friends in Toronto.

Miss Marion Welsh of Ottawa, spent the weekend with Mrs. M. MacLeod.

Recent guests with Mr. and Mrs. Mogens Jensen were Miss Christie Grant and Mrs. Mack MacRae of Dunvegan, Mrs. Jens Jensen and little daughter Lisa of Chesterville, and Miss Mae Pack of Ottawa.

Mr. and Mrs. John MacRae of Toronto, were holiday weekend visitors with his brother, Neil MacRae and Mrs. MacRae and visited with other friends in the community.

Mr. and Mrs. P. J. Legallais. Lynne and Jansie of Sherbrooke, Que., spent the weekend with her mother, Mrs. J. Dixon.

Mr. and Mrs. John Jamieson spent Thanksgiving with her sister, Miss Hughena Christie in Oakville. They also visited with Mr. and Mrs. Hugh Keiller in Hamilton.

Douglas Munro of Brockville, spent Thanksgiving at his parental home here.

Mr. and Mrs. C. B. McDermid spent the weekend with his sister, Mrs. A. Robins at Oro Station and with Mr. and Mrs. Mord Millard, Coldwater, Ont.

Mr. and Mrs. Greg Kedrosky, Robert and Paul of Renfrew, Ont., spent Sunday with Mr. and Mrs. Gerald Lamb and family.

Mr. and Mrs. Kent McDermid and Chris of Iroquois, spent Saturday with his parents, Mr. and Mrs. C. B. McDermid.

WMS THANKOFFERING MEETING

The Afternoon and Evening Auxiliaries of the Women's Missionary Society of St. Andrew's Presbyterian Church, Maxville, held their annual joint Fall Thankoffering meeting in the form of a "Family Night" in the school room of the church on Tuesday evening, October 3rd, with members of the St. Elmo Auxiliary and a number of the men of the congregation in attendance.

The president of the Afternoon Auxiliary, Miss Bella MacLeod, presided, with Mrs. R. T. O'Hara at the piano, and the scripture lesson was read by Mrs. I. D. MacIver. An interesting and thought-provoking meditation in keeping with the Thanksgiving season was given by Mrs. R. F. MacRae, and Mrs. W. S. McLean led in prayer. Rev. I. D. MacIver showed colored slides and was thanked on behalf of the meeting by Mrs. A. D. Stewart.

Following the meeting refreshments were served by members of the Evening Auxiliary, and the ladies of St. Andrew's were thanked, on behalf of the St. Elmo ladies, by Mrs. D. J. MacLeod.

UCW MET

The October meeting of the Maxville UCW was held in the church hall on Tuesday, Oct. 3rd. The leader, Mrs. Howard McEwen, presided. Mrs. Donald Munro, secretary, read the minutes of the September meeting.

The nominating committee Mrs. Angus McRae, Mrs. John Jamieson and Mrs. C. B. McDermid, are asked to bring in a slate of officers for 1968 at the November meeting. Good used clothing was requested for the bale. The thankoffering is Tuesday, Oct. 10th with Mrs. C. A. Christie, Ottawa as guest speaker. The fall rally of Glengarry Presbyterial will be held in Maxville United Church on Thursday, Oct. 26th at 10 a.m. The United Church supper is to be held Saturday, Oct. 14th. The next UCW meeting will be Nov. 7th with Mrs. C. B. McDermid in charge.

Mrs. Gregor McEwen presided for the devotional part of the meeting. Mrs. Angus McRae read the scriptures. Mrs. Marshall had the Bible lesson on Thanksgiving. Mrs. Henderson led in prayer. Mrs. Eddie Hunter had charge of the study book. "The Christian Warrior". "The Church in the World" was given by Mrs. Ralph McIntosh.

A social hour followed the close of the meeting. Lunch was served by Mrs. McEwen and her unit.

MORE POWER PER POUND!

NEW Homelite XL-701



Here's a great new saw for professional cutters . . . a lightweight saw with new design, — new power, — and faster speeds. Cuts 15" hardwood in 12 seconds. Fells trees up to 5' in diameter. Double the fuel and oil capacity to save you time, let you cut longer. And it has all the famous Homelite professional features too: straight bars up to 36"; plunge-cut bow; clearing and utility bars. See it. Try it. Buy it.

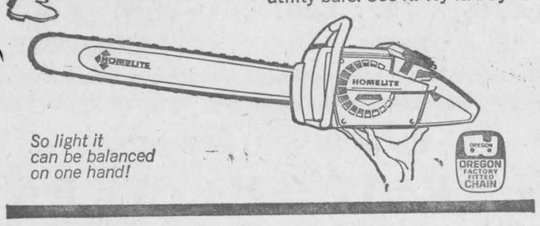

So light it can be balanced on one hand!

LORENZO LEFEBVRE

182 Kenyon Street, Alexandria, Ont. Tel. 525-1648

Annual Meeting

of

ONTARIO FARMERS' UNION

will be held in

THE CAFETERIA OF

GLENGARRY DISTRICT HIGH SCHOOL

ALEXANDRIA

Thursday, October 19th, 1967

at 8 o'clock

Farmers plan to attend

40-c

TOWNSHIP OF CHARLOTTENBURGH
GLENGARRY COUNTY

Tenders for Drain

SEALED TENDERS, plainly marked as to contents, will be received by the undersigned up to 8.00 p.m., on

Thursday, 19th October, 1967

for the construction of the 10th Concession Drain.
Estimated Quantities are:

EARTH EXCAVATION	4,785 cubic yards
HARD PAN EXCAVATION	550 cubic yards
ROCK EXCAVATION	24 cubic yards

Plans, profile and specifications may be examined at the Municipal Offices in Williamstown, or at the office of Messrs. L. P. Stidwill and Associates Limited, Township Engineers, 107 Sydney St., Cornwall, Ontario.

A certified cheque or a satisfactory bid bond for 10% of the tendered price must accompany each tender.
Lowest or any tender not necessarily accepted.

R. C. GAGNE,
Clerk-Treasurer.

41-1c

Auld Lang Syne ...

(Continued from Page 2)

but a lad of thirteen, in company with his brother Peter.

SEVENTY YEARS AGO—
Friday, October 15th, 1897

Glengarry has not escaped the bush fires of last week. Shortly after 6 o'clock on Monday evening the bush situated on the north side of the track and immediately east of the station, owned by Mrs. Bayliss, was discovered to be on fire. The brigade was rushed to the station to protect buildings there, but a north wind eased the danger and rain early Tuesday morning put a stop to the fire. — Owing to the prevalence of typhoid fever, Maxville's Public School has been closed. — Mr. and Mrs. J. J. Wightman of Maxville, passed through town yesterday on their return home from their honeymoon trip to St. Thomas, Ont. — On Monday evening, the horse belonging to A. Lalonde, tinsmith, suddenly bolted down Bishop Street from the station. Joseph Corbett succeeded in catching the horse in the vicinity of Kincardine Street. The race was a pretty one and was proof of Mr. Corbett's sprinting ability. — One of Maxville's most successful business men, Johnson Hoople, left on Tueday, with his family for Vankleek Hill. He will continue to carry on business in his handsome block with S. W. Cline as manager.

ESTATE

AUCTION SALE

Of Household Effects, Machinery, Antiques

THE LATE ROSS McINTOSH

MONKLAND, ONTARIO

Located 2 miles east of Monkland, turn south on second road 1¼ miles then turn west on the second concession of Strathmore

Saturday, Oct. 14th

Starting at 1 p.m.

1,000 bales of hay; 100 bus. oats; 25 fence posts; elm plank; quan. lumber; quan. 2x4 scantling; 30 cords wood slabs; sulky plow; walking plows; manure spreader; roller; corn binder or harvester; disc; 11-disc drill seeder; 5' horse mower; horse rake; buggies; sloop sleighs; cutter; 1 60-year-old rubber-tired top buggy, like new; pig box; hand cultivator; fanning mill; steel-wheeled wagon and rack; milk rig; roll barbed wire; beam scales; forks; sap buckets; cheese press; churn; axe handles; milk strainer and pails; Findlay wood range tables kitchen cabinet; chairs; couch; mantel radio; electric clock; beds; trunks; 5-piece parlor suite; dishes; pots and pans.

ANTIQUES: Sideboard; organ; commode set; oil lamps; antique clock; rocking chairs; bells; picture frames; jugs; crocks.

TERMS — CASH

MURRAY BLAIR, Auct., Avonmore, Ont., Tel. 346-2159

$2.50 DOWN GETS YOU $50.00

$50.00 DOWN GETS YOU $1000.00

Buy a Bond at Bank of Montreal

Canada Savings Bonds 1967/68 Series

Buy yours now for cash or by instalments.
Only 5% down — balance in easy payments over a year.
Now available at all branches.

Bank of Montreal
Canada's First Bank



October 17

YOUR DATE WITH PROGRESS

Progress in Agriculture

The Robarts government recognizes the difficulties that face agriculture during these years of change—is taking effective steps including a $500,000 grant to the new Farm Income Committee; loans for farm modernization; crop insurance at favorable rates; promotion of exports; and the new Capital Grants Plan.

Progress in Taxation

Ontario's 1967 budget showed no increase in taxes. What's more, two Smith Report proposals have already been endorsed to reduce your local tax bill. One gives an allowance of up to $2,000 of assessment on property; the other takes over the entire cost of justice.

Progress in Housing

H.O.M.E.—the Robarts government plan that reduces down payments, increases ownership—is providing many new homes at manageable cost. And the Ontario Housing Corporation, too, has provided more public housing in three years than the rest of Canada combined in 15. New satellite city plans also promise orderly suburban development.

Progress in Education

For the past five years, an average of 1½ new schools or substantial additions have been opened every day. One new secondary school every two weeks. Five new universities since 1963. Nineteen new Community Colleges. Education grants up 600%. Fast action in education for fast-changing times.

Support the Robarts Government

THE PROGRESSIVE CONSERVATIVE PARTY OF ONTARIO

VOTE VOTEZ X

Osie F. Villeneuve

Official Candidate For Glengarry

BELL LINES



by L. M. Holtby
your telephone manager

★ ★ ★

October 17 is an important day for residents of Ontario. We are given the privilege of really working at democracy instead of merely reading or talking about it. Our Provincial election, October 17, provides the opportunity for all of us to share the responsibility of living in a free land. Use your vote—it's too precious a privilege and responsibility to ignore.

★ ★ ★

Hunting is an exciting sport which demands patient observation, coordination, endurance and a quick eye to capture the prize of the hunt. However, hunting microwave and radio antennas and telephone cables requires none of these qualities. Such "hunting" gives you nothing—no physical exercise, no excitement, no reason to brag of success. In fact, shooting at microwave and radio towers or telephone cables is much like turning your gun on a friend. These communications networks help you prepare for a hunting trip by carrying reports on weather, forest fires or floods. When hunters become lost or injured, communications again plays a major role in coordinating search and rescue efforts to save their lives. You can see then how foolhardy it is to waste ammunition taking pot-shots at one of the hunter's best friends. Communications links could save your life on a hunting trip. A moving target is the true challenge to a hunter's marksmanship.

★ ★ ★

In Southern Africa telephone repairmen have a really gigantic problem. Not hunters, but elephants. The animals have discovered that telephone poles are marvelous back-scratchers and they are causing static by rubbing against the wires. Itchy elephants are a problem we don't have, of course. However, we do consider any problem with your telephone service a big one. That's why we try to prevent trouble before it starts — our underground cable is kept under pressure so that we will be warned of any damage or break, we keep a close eye on our overhead cable, and we ask you to please take care when hunting this fall.

★ ★ ★

How much can you say in a three-minute phone call? A lot. Slow talkers can get in about 450 words, while people who talk fast can whiz through about 750 words. Many important ideas can be expressed in three minutes. Just consider: Lincoln needed only 267 words for the Gettysburg Address and Shakespeare used just 363 for Hamlet's famous soliloquy "To be or not to be." So when you have something to say to someone far away, do try Long Distance — a real bargain. Especially if your calls are within Ontario and Quebec and you call any evening after 8 o'clock or anytime Sunday.

★ ★ ★

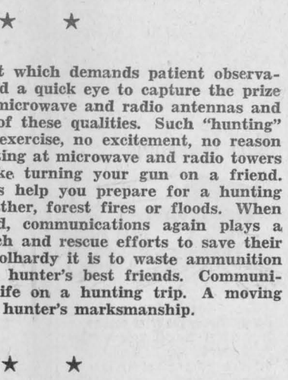

WEEKEND SPECIALS

— AT —

Alexandria IGA

OPEN FRIDAY NIGHTS TILL 10 P.M.
FREE PARKING SPACE

MEAT and PRODUCE

Shoulder Roast, Shankless FRESH PORK, 5-6 lb. av.	lb.	39c	Cal. Seedless GRAPES	lb. 29c
Shoulder Roast, 5-6 lb. av. BUTTERFLY PORK	lb.	41c	Cal. Ribier GRAPES	lb. 29c
Fresh, Whole, 5-6, lb. av. PORK BUTT ROAST	lb.	49c	Florida White GRAPEFRUIT	8 for 69c
Boneless, Butt PORK ROAST	lb.	55c	Florida Pink GRAPEFRUIT	6 for 69c
Butterfly, 5-6 lb. av. PORK BUTT ROAST	lb.	51c	Cal. Sunkist ORANGES 163s	doz. 55c
Boneless, Frozen, Twin Pack, either end, 2½-3 lb. av. PORK LOIN ROAST	lb.	79c	S. A. Outspan ORANGES	doz. 69c
Econ. Pack, 3-5 lbs. per pack SIDE SPARE RIBS	lb.	59c	Cal. LEMONS	6 for 39c
Econ. Pack, Butt and Shoulder PORK STEAK	lb.	59c	Fresh ORANGE JUICE 32 oz.	ea. 49c
Econ. Pack Meaty, 4-5 lbs. per pack PORK HOCKS	lb.	25c	Imported No. 1 Cello TOMATOES, 14 oz.	ea. 23c
Econ. Pack Devon Link PORK SAUSAGES, 3-4 lbs. pk.	lb.	49c	Canada No. 1 GREEN CELERY 24s	ea. 29c
Econ. Pack Boneless Loin PORK CHOPS	lb.	99c	Cal. No. 1 ICEBERG LETTUCE	ea. 25c
Holiday Farm Pure BEEF STEAKETTES	lb.	69c	Imported GREEN ONIONS	2 bunches 25c
Maple Leaf Rindless, Sliced SIDE BACON	lb.	79c	Imported GREEN PEPPERS	2 for 25c
Maple Leaf, Skinless WIENERS	lb.	53c	Canada No. 1 P.E.I. TABLE POTATOES	10 lbs. 49c
Burns BOLOGNA by the piece	lb.	39c	Cal. BROCCOLI	bunch 45c
Ont. Fancy McIntosh APPLES, 6 qt. baskets	ea.	69c	Canada No. 1 Cello CARROTS	5 lbs. 49c
Fancy McIntosh APPLES, 3 lb. bags	ea.	39c	Canada No. 1 Yellow ONIONS, 10 lb. mesh	ea. 79c
Ont. Cee Grade Wolfe River APPLES, 3 lb. bags	ea.	35c	Local Grown No. 1 WAXED TURNIPS	lb. 9c
Cal. Tokay RED GRAPES	lb.	25c	CABBAGES	2 for 35c

Plus 25 extra Free Stamps with every two heads

Two Touchdowns Earned School Srs. 13-7 Victory Over Hawkesbury

Undefeated in their first two games, GDHS footballers invade Vankleek Hill Friday to try for a chunk of first place. The VCI team has won its three starts and will be out to keep its record unblemished.

In another Friday, the 13th game Hawkesbury plays at Char-Lan.

In last Friday's game at Hawkesbury the home team got a major near half time when Lalonde went over and Menard got the convert.

There was time for only three more plays before the bell but the Alexandrians managed a touchdown on the last play as Campbell MacGillivray took a pass from Barry Bethune. The convert was missed to leave Hawkesbury up 7-6 at half time.

A fourth-quarter pass to Paul Poirier gave the Glengarrians another major and the aerial route was used to convert on a pass to Archie McPherson. Final score 13-7.

In other action Maxville lost 17-15 to Vankleek Hill.

EXPERT CARBURETOR SERVICE

Attention Motorists

CARBURETOR and AUTO. CHOKE REPAIRS

LEFEBVRE AUTO ELECTRIC

89 Main St., Alexandria Tel. 525-2696

If You Buy A Battery—You'll Do Better with a Delco

HEARING AIDS

Be Fitted by HEARING AID SPECIALISTS



W. C. WHITE

Considerate . . . Courteous . . . Careful Fitting of the World's Finest Performing Hearing Aids!

Inconspicuous, comfortable, economical. Eye-glass, Behind-the-Ear, In-the-Ear, Bone Conduction, Monaural and Bibaural. Finest Electronic Parts. Latest Features.

WORLD'S OLDEST MFG. OF ELECTRICAL HEARING AIDS SINCE 1902.

Free Examinations At:
LEMAY TV and RADIO
Main St. — Alexandria, Ont.
TUESDAY, OCT. 17th
Hours: 2.00 to 6.00 p.m.

CLARKE & WHYTE
ACOUSTICON HEARING AIDS
85 Sparks St. Ottawa 4, Ont. Suite 207

Electric Slicing Knife

by HOOVER

List price 27.95

On Special at HANDY ANDY 22.95

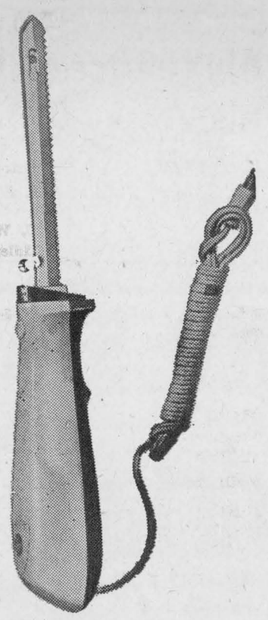

Beautifully designed, high impact plastic handle, in light Doeskin and Antique Copper Shadow.

Lightweight, perfectly balanced handle assures expert carving results.

Instant control switch, thumb operated. Power is turned off automatically when thumb pressure is released.

Stainless steel blade with serrated edges for fast, easy cutting.

Full one year warranty by Hoover.

USE OUR LAY-AWAY PLAN

Handy Andy

At Old Home To Mark 80th Date

Back in Glengarry for the first time in 30 years, Neil J. Richardson of Peoria, Illinois, marked his 80th birthday Friday while visiting in the home in which he was born. John McDougall, Glen Nevis, now occupies the home and Mr. Richardson was his guest.

He also visited a sister in Montreal and enjoyed Expo.

Parking Meter Hours

Chief Cleroux reports some uncertainty as to the hours when the town parking meters are in operation.

Printed in English and French on the back of each meter the hours are 8.30 to 6 p.m. each week day except Friday when the hours are 8.30 to 9 p.m. There is no exception for Wednesday afternoons.

The meters are not in use Sundays or holidays.

Police report no complaints concerning the new rate of 5 cents per hour nor as to the operating mechanisms.

Seraphin Brunet Died At 74

A wide family connection and many friends mourn the death of Seraphin Brunet which occurred Sept. 30th at Glengarry Memorial Hospital. He was aged 74.

Born in the 7th Concession of Lancaster, Oct. 11, 1892, Mr. Brunet was a son of Severe Brunet and his wife, Emilie Brunet. He spent his lifetime farming in the Green Valley area.

His wife, the former Delia Leger predeceased him April 5th, 1965, and he is survived by six sons and five daughters. They are: Joseph, Raymond and Gerard of Green Valley; Laurier of Lancaster; Aime of Kingston; Fidele of Vaudreuil, Que.; Alexina, Mrs. Leo Goulet, Glen Nevis; Marguerite, Mrs. Georges Lajoie, Green Valley; Agnes, Mrs. Aime Brunet, Ottawa; Glorisa, Mrs. Mederic Menard, Kingston; Olivette, Mrs. Lucien Menard, Bath, Ont.

One brother and four sisters also survive as do 52 grandchildren and nine great grandchildren.

The funeral was held Oct. 3rd to St. Mary's Church and cemetery, Green Valley.

Six grandsons acted as pallbearers: Gerald Goulet, Marcel Brunet, Roger Brunet, Germain Brunet, Denis Brunet and Richard Brunet.

ATTENDED CANCER SEMINAR AT KINGSTON

Mrs. H. G. Dubois, Mrs. Yvonne Carriere and Mrs. Raymond Jette, members of the Glengarry Unit, motored to Kingston on Oct. 3rd to attend a two-day seminar of the Eastern and Quinte, Thousand Island district of the Canadian Cancer Society, held at the Holiday Inn.

Last year's objective for the Unit was $2700. The 1967-1968 objective will be $2800.

SUBSCRIBE TO THE GLENGARRY NEWS

Couple Marked Golden Date

Mr. and Mrs. Bernard L. MacDonald of Harrison's Corners celebrated their golden wedding anniversary at St. Andrews West, Sept. 2nd. Msgr. James A. Wylie celebrated an anniversary mass at 4.30 p.m. and a family dinner and reception followed at MacDonell's Inn.

The couple was married at St. St. Andrews West, Sept. 24, 1917, the bride of 50 years ago being the former Catherine McIntosh. Her sister, Mrs. Joseph P. Weast of Pomona, Cal., was bridesmaid and was able to be present for the anniversary. James Valade of Chicago, the best man. could not attend.

At the family dinner, the couple was piped to the head table by a son-in-law, Norman MacLeod and Ray Brodie. Rev. Stuart MacMillan was master of ceremonies. Congratulatory messages were read from the Governor-General, the Prime Minister and Lucien Lamoureux, MP.

A feature of the reception, attended by many relatives and friends, was the reading of a congratulatory address and a presentation to the jubilarians.

Of their eleven children, eight survive. They are Mrs. Norman MacLeod Annabelle) South Branch; Walter of Holly, NY; Bernard and Robert, Montreal; George, Leonard, Rollie and Mrs. Albert Barkley (Myrtle) of Harrison's Corners. They have 19 grandchildren.

Many relatives and friends attended from a distance.

CWL Executive . . .

(Continued from page 1)

gue have contributed to Our Lady's Missionaries since the founding of the order in this diocese in 1954.

Rev. Paul Lapierre, Director of the Christian Renewal Centre, reminded the ladies of the Day of Recollection for CWL members to be held November 8th, and quoted statistics where attendance at these Days of Recollection have increased 150% in the past couple of years. A conjugal retreat will also be held October 14th and 15th. In 1968 a National Lay Retreat Conference will be held in Cornwall. Mrs. John J. Fox, a member of the organizing committee for this conference requested the assistance of interested CWL members. A dynamic executive is needed, she stated, to get this program rolling.

Rev. Donald Scott appealed to the parents to attend the Adult Catechetic Classes which are being held every six weeks to find out what our children are learning and to receive instructions.

Mrs. Marcel Major who had been a delegate to the Provincial Conference reported on the interest shown at the convention about our efforts on behalf of the War on Poverty and she expressed hope that we could surpass these efforts in 1967-68. She also stated that five out of eighteen resolutions presented at the Provincial Convention emanated from the Diocese of Alexandria.

Mrs. Major announced the next diocesan meeting will be held at St. Columban's Parish Centre on October 25th and diocesan conveners will present and discuss their programs for the coming year. A social hour followed in the parish hall.



—Photo by McIntosh

Will Reside At Spring Creek

MacLEOD—MacMILLAN

The marriage of Helen, daughter of Mr. and Mrs. Arthur MacMillan of Glen Sandfield, to Mr. Dougal MacLeod, son of Mr. and Mrs. William D. MacLeod of Spring Creek, took place recently in Glen Sandfield United Church, the Rev. L. Woolfrey officiating. Mrs. Clarence MacMillan played the wedding music and Miss Helen Barton, sang.

The bride. who was given away by her father was in a gown of white Poult de Sham, the bodice having a sabrina neckline, armlength sleeves, with her train falling from her shoulders and all appliqued with French lace. She carried a fall arrangement of yellow figi mums, croton leaves and wheat.

Miss Gail Gebbie as maid of honor was in a sea green, floorlength cage gown of Poult de Soie.

Mr. John MacLeod acted as best man for his brother, and the ushers were Mr. Gordon MacMillan brother of the bride, and Mr. Billy MacLeod brother of the bridegroom.

Following the reception, which was held at the Bonnie Glen Pavilion, Mr. and Mrs. MacLeod, left for the Gaspe Peninsula, the bride wearing a two-piece wool suit of true cherise with navy blue accessories. They will reside at Spring Creek, Ont.

Out of town guests attended from Fort William, Carrievalle, Sask., Quebec City, Perce Que., Toronto, Hamilton and Ottawa.

Auction Sale

at the farm
Francois De Sales Chevrier
1 mile east of Rigaud
on the St. Eugene Road

SATURDAY, OCT. 14th
at 12.30 p.m.

Cattle, Farm Implements and Household Furniture.

Albert Faubert, Auct.
RR3 Alexandria Tel. 525-2182
41-1c

Neil Richardson of Peoria, Ill., visited his sisters, Mrs. Pat McIntee and Miss Margaret Richardson. Glen Robertson, recently after an absence of many years.

Weekend visitors with Mr. and Mrs. P. J. Morris were Mrs. Pat Brady and daughter, Valerie of Lachine; Janet Reiss and Bonnie Brady, California; Mr. and Mrs. E. W. Morris, Campbell's Bay, Que.; and; Mr. and Mrs. Felix Morris and daughters Cheryl and Kelly Lyn of Finch.

Captain and Mrs. Aime Lalonde and Mr. and Mrs. J. McEwen of Kingston, visited with Mr. and Mrs. Ulric Lalonde on Tuesday.

HEATING OIL For That Extra Comfort



FUEL SAVINGS AT NO EXTRA COST . . .

Our top quality heating oil gives you maximum heat, with minimum fuel. Order early!

Lancaster Lumber and Fuel
TEL. 347-3486 LANCASTER

DROP IN AND SEE OUR
CAR OF THE WEEK

1966 Chevelle
6 Cyl. Automatic. Licence No. L9860

GLENGARRY
MOTOR SALES LIMITED
Open Thursday and Friday till 9 o'clock
If you're in the market for a good used car always see
THE MAN FROM GLENGARRY
JIM, RANALD or VIC
TEL. 525-1480

AUCTION SALE
CATTLE and HORSES
Track Road, ¼ mile east of Hotel Dieu Hospital Cornwall

Saturday, Oct. 21st
at 1 p.m.

17 heavy type Holstein milch cows, 2 Ayrshire, all bred for spring; pony mare with pony colt; Percheron mare 5 years old, 1500 lbs.; bay mare 7 years old, 1300 lbs.; matched team black Percheron mares 4 years old, 1,450 lbs. well broken; pinto mare; chestnut mare with foal; 4 yr. old Percheron stallion; Collie cow dog. 1 yr. old; 60 Hybrid hens laying; 4 single unit De Laval magnetic milker complete; 10 milk cans; pails; steel land roller; 12 can spray-type milk cooler; 1959 4 door sedan Chevrolet car; rubber tired wagon; 1,000 bales hay; 59 steel fence posts; quantity tools; outdoor swing; furniture, dishes, 2 wood ranges, and other articles.

TERMS — CASH

ALBERT FAUBERT, Auct. Alexandria, Tel. 525-2182
MARIE BEAUCLAIRE, Prop. RR1 Cornwall, Tel. Cornwall 933-4565

These important fertilizer services are available at your CO-OP* Bulk Fertilizer depot



1. CO-OP BULK SPREADING



For practically the same cost as bagged fertilizer delivered to your farm, your Co-operative will deliver any analysis of fertilizer to your fields and spread it evenly in the exact amounts needed. All the work is done for you . . . and all for the one price.

2. CO-OP SUPPLEMENTAL NITROGEN



CO-OP now offers a choice of: Liquid and Dry forms for top dressing fall wheat, hay, pasture and corn stover; and liquid Aqua Ammonia for side dress or preplant for corn. Application services available at many Co-operatives.

3. CO-OP BAG AND BULK PICKUP



If bagged fertilizer best fits your farm programme, you will find a complete selection of recommended analyses at your Co-operative. Available in a granular, free-flowing form. Bulk pickup at your convenient Co-operative warehouse will cut your costs considerably.

4. CO-OP CO-ORDINATED GROWING PROGRAMMES



This completely new concept in farm programming was developed by Co-operative research. Fertilizers, seeds, insecticides, and weed killers are carefully co-ordinated and tailored to the needs of both crop and farm. The CO-OP BIG BONUS Corn Programme is a typical example . . . ask your local Co-operative about it.

*Registered Trade Mark

CO-OP

UNITED CO-OPERATIVES
ALEXANDRIA and VANKLEEK HILL

MINERALS FOR EVERY FEEDING PROGRAM

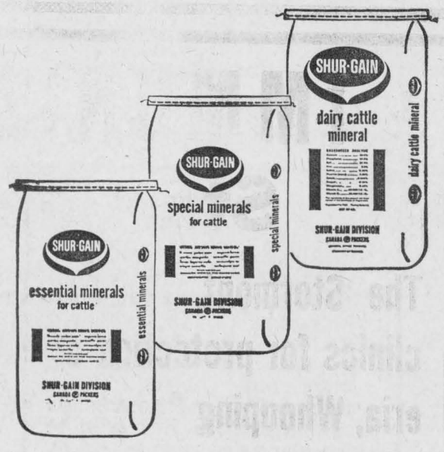

SHUR-GAIN has three mineral products designed to custom-fit all cattle feeding programs.

SHUR-GAIN DAIRY CATTLE MINERAL –
Feed free choice to cattle on high legume forage rations.

SHUR-GAIN ESSENTIAL CATTLE MINERALS –
Feed free choice to cattle on high grain or grain plus silage rations.

SHUR-GAIN SPECIAL CATTLE MINERALS –
Feed free choice to cattle on high grain or grain plus silage rations where high salt contest in water is present.

Place your order today for the SHUR-GAIN mineral that fits into your cattle feeding program.

SHUR-GAIN

WILFRID MAJOR LTD.
North Lancaster Tel. 347-3211



GLENGARRY
FRUIT & VEGETABLES
HENRI GIROUX, Prop. TEL. 525-2685
We reserve the right to limit quantities

PRESSWOOD'S PICNIC HAM ..... lb. 49c

Paramount BACON ..... lb. 69c
Creamery BUTTER ..... lb. 67c

GRAPEFRUIT ..... 4 for 39c
CUCUMBERS ..... 2 for 29c
BANANAS ..... lb. 14c
Cracked EGGS ..... doz. 35c
Jumbo Size CABBAGE ..... each 15c
Prior Pack TEA ..... 100 bags 69c

All kinds of Fresh Fruit and Vegetables at the Lowest Price on Market

COUTTS
LAP PACK
20 Notes, 10 Envelopes
Assorted Colors
$1.50
Wilfred McLeister
Stationery—Shoppers' Needs
ALEXANDRIA, ONT.
TEL. 525-1232

SOCIAL and PERSONAL

Attending the Ontario Provincial Annual Convention of the Daughters of Isabella at Holiday Inn. Ottawa, from October 6th to 9th were Mrs. Laurier Lefebvre, delegate; Mrs. Leo Trottier, alternate delegate and Mrs. Arcade Trottier of Alexandria.

Edgar McDonald of Saint John, NB and his son, Glen of Dorion, Que., and John McDonald and daughter, Carol of Beaconsfield, Que., called on Mrs. Vincent McDonald during the weekend. Vincent McDonald, Jr., of Ottawa. spent the weekend at his home here.

Weekend visitors at the home of Mr. and Mrs. R. B. Freeston, Victoria Street, were Mr. and Mrs. Leonard Freeston of St. Laurent and Mr. and Mrs. Robert Freeston and family of Lachine.

Mr. and Mrs. Alex Maclaren are spending this week with Mr. and Mrs. Hubert S. Macdonald at Three Rivers, Que. Home for Thanksgiving weekend were Mr. and Mrs. Arthur Maclaren and children of Kingston, Mr. and Mrs. Ian Maclaren, Ottawa and Bruce who is attending Ottawa U.

Mr. and Mrs. W. E. Ballantyne, Grimsby, Ont., spent the holiday weekend with her parents, Mr. and Mrs. R. J. Graham.

Mr. and Mrs. G. Strougler and J. T. Smaridge of Ottawa, Miss Carol Cameron of Montreal and Miss Sheila Cameron and Flt. Lieut. Bob Lake of Trenton, Ont., spent Thanksgiving weekend with Mr. and Mrs. Archie M. MacDonald and Gordon.

Visiting Mrs. J. D. McPherson for Thanksgiving weekend were Mr. and Mrs. George O. Mitchell and son of Montreal and Mr. and Mrs. James McDonald and two sons of Toronto.

Students from St. Patrick's University, Ottawa who spent Thanksgiving weekend at their homes were Mary Villeneuve, Donald Conway and Michael Major.

Leonard MacGillivray of Ottawa, and his nephew, Harry Owen of Albuquerque, New Mexico, are visiting in town this week.

Burns McPherson of EOIT, Ottawa, spent Thanksgiving weekend with his father, R. J. McPherson and family.

Mr. and Mrs. J. B. O'Brien and family of Whitby, Ont., and Miss Jean McIntosh spent the holiday weekend with Mrs. D. D. McIntosh.

R. J. Dore of Ottawa, visited his parents, Mr. and Mrs. Anthony Dore for Thanksgiving weekend. He leaves on the 14th of this month for Fort Smith, NWT, where he will spend the next six weeks with the Department of Indian Affairs and Northern Development.

Weekend guests at the home of Mr. and Mrs. J. S. McDonald, Glen Roy, were their sons Duncan B. of Woodstock, NB, and Mr. and Mrs. Ambrose McDonald and family of Ottawa; also Mr. and Mrs. Alex McRae, Saskatoon, Sask., Jerome Masterson. Sudbury; Mr. and Mrs. Angus R. McDonald and daughters Judy and Kathy and Charles McDonald, Detroit; Mr. and Mrs. Donald McDonald and Mr. and Mrs. D. Cameron and Bernard of Montreal and Mr. and Mrs. Andy Baker and family of Cornwall.

Guests of Mr. and Mrs. J. E. Ranger on Sunday were Ernest Desjardins of Kirkland Lake, Mrs. Eva Lewicki and Alfred Lafleur of Val d'Or, Que.. who had attended the Golden Wedding anniversary of their uncle and aunt, Mr. and Mrs. Henri Perras at Embrun, Ont. They were accompanied to Alexandria by Mr. and Mrs. Medric Lamadeleine of Embrun.

Among students from Ottawa Teachers College who spent the holiday weekend at their homes here were Linda Whitehead, Patsy Bradley, Betty Brunet and Diane Cuthbert.



—Photo by McIntosh

To Make Home In Ottawa

CROOKS—MacLEOD

The marriage of Anne Elizabeth (Betty) MacLeod, daughter of Mr. and Mrs. John D. MacLeod of Dalkeith, Ontario, to Constable Donald E. Crooks, RCMP, son of Mr. and Mrs. Lewis Crooks of Dartmouth, Nova Scotia, took place August 19th, 1967, at Kirk Hill United Church.

Rev. John Hurst officiated at the double-ring ceremony. Mrs. Clarence MacMillan was organist and Miss Diane MacMillan was soloist.

Given in marriage by her father, the bride wore a floor-length gown of white peau de soie, Imperial style, with high waist, bell sleeves, and jewel neckline. The train was lace-trimmed and extended from the shoulders. Her shoulder-length veil was of nylon tulle and she carried a bouquet of red sweetheart roses and white heather.

Mrs. Elaine MacDonell, sister of the bride, was maid of honor with Miss Cathy Crooks, sister of the groom, and Miss Dorothy Howes as bridesmaids. Their gowns were identical yellow peau de soie Imperial style.

Constable Perely O'Neil, RCMP, was best man and the ushers were Wayne Crooks and Donald MacLeod.

A guard of honor was composed of six of his RCMP friends.

A reception was held at the United Church hall. Later Mr. and Mrs. Crooks left for Niagara and Dartmouth, the bride travelling in a pink wool suit with white accessories and white gardenia corsage.

They will reside in Ottawa.

Many At Funeral Archie Clark

A widely known and esteemed resident of the McCrimmon area, Archie Clark died on October 5th, in Glengarry Memorial Hospital, where he had been a patient for several days. His death followed a lengthy illness which he had borne with Christian faith and fortitude.

Born at McCrimmon, March 1st, 1911, Archie Clark was the only son of the late Thomas J. Clark and his wife Florence MacKenzie.

He worked for a number of years at Falconbridge, Ontario and Montreal. He was employed at the Perley Hospital, Ottawa, at the time of his illness, returning home to McCrimmon five years ago.

Funeral services were conducted by Dr. William MacLean of St. Columba Presbyterian Church, Kirk Hill, in the Marcoux and Morris Funeral Home. Burial was in Kirk Hill United Church cemetery.

To mourn he leaves his stepmother. Mrs. T. J. Clark, and his only sister, Mrs. J. P. MacLeod (Mora) of McCrimmon.

Pallbearers were fellow-members of McCrimmon LOL 771 and friends: Stanford MacCrimmon, John Ross MacLeod, Benton McCrimmon, John Angus MacIntosh, Peter MacSweyn and Dougal MacGillivray.

Home for Thanksgiving from Queen's University were Miss Louise Lalonde, Roddie McDonald, Jimmy Nyman, Larry Lavigne, Bernard Morris. George Shepherd and Brenda MacGillivray.

Bernard McDougall of Detroit, spent several days with Mr. and Mrs. Archie O'Connor and family. Mr. O'Connor and his sister, Mrs. Marie Cameron accompanied him back to Detroit for a few days' visit.

UCW To Meet

The regular monthly meeting of the UCW will be held in the Christian Education wing of the Church on the Hill, Oct. 18th at 8.00 p.m. This is the autumn Thankoffering meeting. Mrs. McCaskill of the School for Retarded Children will be the guest speaker.

ORGANIZATION MEETING
THE GLENGARRY SCHOOL OF PIPING
AND
THE GLENGARRY SCHOOL OF DRUMMING
MAXVILLE COMMUNITY HALL
Saturday, Oct. 14
8 P.M.
EVERYBODY WELCOME

Menard Centre
J. Y. MENARD, Prop.
ALEXANDRIA TEL. 525-2207

LADIES' SLIMS
Stretch Slacks in black, red, blue. brown. Size 8 to 18. Reg. 6.99.
SALE 3.97

TUQUES
Boys' or Girls' headwear in assorted colors.
SALE 67c

SCATTER RUGS
Dark mix colors. Foam back. 24"x36". Reg. 2.99.
SALE 1.97

MIRRORS
Full view mirrors, 12"x48". Very practical.
SALE 2.57

COATS, JACKETS, SNOW SUITS
We can dress the whole family. Choose yours now. A small deposit will hold any article until needed. Use our Lay-Away Plan.

SHOWING AT THE
BORDER
Drive-In Theatre
BAINSVILLE
FRI., SAT., SUN., Oct. 13, 14, 15
THE ST. VALENTINE'S DAY MASSACRE
ADULT ENTERTAINMENT
— ALSO —
"THE PLEASURE SEEKERS"
Ann Margret, Tony Franciosa
ADULT ENTERTAINMENT
FRI., SAT., SUN., OCT. 20, 21, 22
"FIREBALL 500"
Frankie Avalon, Annette Funicello, Fabian, Chill Wills
— ALSO —
"THE CINCINNATI KID"
ADULT ENTERTAINMENT

WEEKEND SPECIALS, OCT. 12, 13, 14

FROZEN LAMB FRONTS ..... lb. 29c
SALT PORK ..... lb. 49c
PIGS FEET ..... 4 lbs. 1.00
BEEF STEAKETTES ..... lb. 69c
ASSORTED COOKED MEATS .... 6 oz. pkg. 4 for 1.00
EASIFIRST SHORTENING ..... 1 lb. pkg. 3 for 89c
SHERIFF GOOD MORNING MARMALADE ..... 24 oz. 49c
SUNLIGHT LIQUID DETERGENT ..... 24 oz. 2 for 99c
SUNKIST ORANGES ..... size 180 3 doz. 1.00
McINTOSH APPLES ..... 5 lbs. 39c
LEMONS ..... 6 for 39c
ONIONS ..... 10 lb. bag 69c

We Reserve Right to Limit Quantities
MELOCHE & SABOURIN
Tel. 525-1295 WE DELIVER Tel. 525-1295

PAUL'S FLORIST
ALEXANDRIA TEL. 525-3852
FTD
OFFERS YOU
Hospital Arrangements ..... $3 up
Funeral Tributes ..... $5 up
Complete Wedding Orders .. $10 up

BIG STEP FOR
RAISIN RIVER IMPROVEMENT

The Raisin River Conservation Authority has received permission from the Ontario Hydro granting permission to divert water from Lake St. Lawrence above the Hydro dam, through the South and North Branch of the Raisin River. This is the first concrete step and important phase of this future development to make the Raisin River a thing of beauty and correct the present pollution condition, when engineer's recommendations of program are received and adopted for development.

The ARDA program as of now provides 75% of cost, but since this area is rural, with little or no Industrial Assessment, this must be increased to 90% aid to make it feasible and possible.

This I pledge to work for if elected as your representative on Tuesday next.

OSIE F. VILLENEUVE
Vote Villeneuve next Tuesday

IMMUNIZATION CLINICS
Starting October 1967
The Stormont, Dundas and Glengarry Health Unit will hold monthly clinics for protection of infants and pre-school children against Diphtheria, Whooping Cough, Lockjaw, Poliomyelitis, and Smallpox. As below:

Day of each month	Town	Place	Hours
1 st Tuesday	Inkerman	Public School	11 - 12 a.m.
	Chesterville	Health Unit Office	1.30 - 2.30 p.m.
2nd Tuesday	Cornwall	Trinity Church Hall	2 - 3.30 p.m.
3rd Tuesday	Maxville	Community Hall	2 - 3.30 p.m.
4th Tuesday	Finch	Health Unit Office	10 - 11 a.m.
	Moose Creek	Community Hall	1 - 2 p.m.
	Monkland	Public School	2.30 - 3.30 p.m.
1st Thursday	Brinston	Memorial Hall	1 - 2.30 p.m.
	Iroquois	Civic Centre	3 - 4.30 p m.
2nd Thursday	St. Andrews	Church Hall	1.30 - 2.30 p.m.
	Martintown	Public School	3 - 4 p.m.
3rd Thursday	Cornwall	Nativity Church Hall	2 - 3.30 p.m.
4th Thursday	Lancaster	Library	10 - 11 a.m.
	Glen Robertson	Separate School	1 - 2 p.m.
	Alexandria	Health Unit Office	2.30 - 3.30 p.m.

MOTHERS: WHY NOT CLIP THIS OUT?
39-3c

Gaiety
THE BEST IN SCREEN ENTERTAINMENT
— CINEMASCOPE —
TEL. 525-1037
FRIDAY and SATURDAY
Oct. 13, 14
Road To Nashville
Marty Robbins, Johnny Cash
— ALSO —
"Love The Italian Way"
ADULT ENTERTAINMENT
SUNDAY and MONDAY
Oct. 15, 16
"Kiss The Girls And Make Them Die"
ADULT ENTERTAINMENT
— ALSO —
"Waco"
Howard Keel
TUES. and WED.
Oct. 17, 18
"Blow-Up"
Best film of 1966!
ADMITTANCE RESTRICTED
— ALSO —
"Butterfield 8"
Elizabeth Taylor, Lawrence Harvey, Eddie Fisher

NINTH ANNUAL
Old Time Fiddlers' Contest
SPONSORED BY
GLENGARRY HISTORICAL SOCIETY
Saturday, Oct. 28th
8.30 p.m.
Alexander Hall, Alexandria
— CLASSES —
OPEN: SCOTTISH MARCH, STRATHSPEY AND REEL, two turns each
First prize—Glengarry Historical Society Trophy and $35.00
Second prize 20.00
Third prize 10.00
OPEN: OLD TIME MUSIC, WALTZ, JIG AND REEL
First prize—Old Time Fiddlers Association trophy and 25.00
Second prize 15.00
Third prize 10.00
STUDENT VIOLINIST, ANY SCOTTISH MUSIC
Two minutes or less, played by note, copy of music to be given judge before competition
1. Twelve years and under—White Heather Trophy
2. Thirteen years to seventeen years—McPhail Trophy
PIANO JUNIOR—15 years and under
Any Scottish music, two minutes or less played by note. copy of music to be given judge before competition.
ADULTS—Strathspey and Reel, two turns each—Sauve Trophy
JUNIOR STEP DANCING CLASS
1. Twelve years and under, Carrie Biggar Medals
2. Thirteen to seventeen years, Historical Society Medals
OLD TIME SENIOR STEP DANCING CLASS
— RULES —
1. All trophies awarded permanently if won three consecutive years by competitor. Miniature given for permanent possession.
2. Prizes—Unless otherwise stated, in each class—
First $15.00
Second $10.00
Third $5.00
3. Step dancers must provide own accompanists
4. Violin class entrants may enter only one class
5. Violinists may provide own accompanist—one instrument only—not to play melody; or arrange for accompanist on registering
6. All entrants are to register at desk before 8.15 p.m.
7. Contestants must be ready to perform when names are called
NOTE: Junior classes in step-dancing, piano and violin will be held at 7 p.m. Finalists in each class will compete on the main program.
Admission $1.25 12 and under 50c

SKY-HI
FRI., SAT., SUN. OCT. 13, 14, 15
How To Steal A Million
Audrey Hepburn, Peter O'Toole
— PLUS —
Smoky
Fess Parker
FRI., SAT., SUN. OCT. 20, 21, 22
The Quiller Memorandum
George Segal, Alec Guinness
ADULT ENTERTAINMENT
— ALSO —
Take Her, She's Mine
James Stewart, Sandra Dee

Opening Specials In Permanents
AT ROBERT BEAUTY SALON
192 Main Street South
NOW OPEN
Reg. $6 for $4.00
Reg. $8 for $6.00
Reg. $10 for $8.00
Reg. $12 for $10.00
Reg. $15 for $12.00
Reg. $18 for $15.00



A Salon de Coiffure ROBERT
192 rue principal sud
MAINTENANT OUVERT
Reg. $6 pour $4.00
Reg. $8 pour $6.00
Reg. $10 pour $8.00
Reg. $12 pour $10.00
Reg. $15 pour $12.00
Reg. $18 pour $15.00
For Appointments Phone 525-3831 Pour Reservations

News from Here and There

AUCTION SALE

At LOT 11, 7th CON. LANCASTER TWP.
1 mile east of Glen Nevis
½ mile west of Dalhousie Station
at 1.00 p.m.

Saturday, Oct. 21st

75 Head Holstein Cattle

33 milch cows, including 2 fresh cows; 4 heifers, 2½ yrs. old, due to freshen in Dec. and Jan.; 9 heifers, 1½ yrs. old; 27 calves; 2½ yr. old bull; yearling bull; M-H tractor, 101 Junior.

TERMS — CASH

MARCEL MAJOR. Auct. North Lancaster, Tel. Lanc. 347-2955

EDMOND VACHON, Prop. Dalhousie Station

Notice Of Application By The Corporation of the Town of Alexandria to Dispense With a Vote of the Electors

TAKE NOTICE THAT:

1. The Council of the Corporation of the Town of Alexandria intends to apply to the Ontario Municipal Board for approval of the works referred to in Schedule "A", hereto, at an estimated cost in respect of each work as shown in such schedule and that the sum of $107,850.00, part of the cost thereof, shall be raised by the sale of debentures payable out of the general rate over a period not exceeding 20 years.

2. Application will be made to The Ontario Municipal Board for an order to dispense with the assent of the electors to the undertaking of the said works. Any ratepayer may, within twenty-one days after the first publication of this notice, send by post prepaid to the clerk of the Town of Alexandria at the address given below, a notice in writing stating his objection to such approval and the grounds of such objection.

3. The Ontario Municipal Board may order pursuant to the statute that the assent of the electors shall not be required and may approve of the said works, but before doing so it may appoint a time and place for a public hearing when any objections will be considered.

DATED at the Town of Alexandria this 28th day of September, 1967.

DOLOR O. COLLIN,
Town Clerk-Treasurer,
Alexandria, Ontario.

SCHEDULE "A"

It is proposed to carry out the following roads constructions:

A) Granular base and hot mix asphalt pavement on Victoria Street, from Main Street to West Boundary Road, a distance of approximately 850 feet.
Total Estimated Cost $14,000.00
Amount to be debentured 7,000.00

B) Granular base, concrete curbs and hot mix asphalt pavement on St. George Street, from Main Street to 780 feet West of Glencoe Street, a distance of approximately 2190 feet.
Total Estimated Cost $36,700.00
Amount to be debentured 18,350.00

C) Granular base, concrete curbs and sidewalks and hot mix asphalt pavement on Bishop Street, from Lochiel Street to McDougald Street, a distance of approximately 4850 feet.
Total Estimated Cost $118,000.00
Amount to be debentured 59,000.00

D) Granular base, concrete curbs and sidewalks and hot mix asphalt pavement on Elgin Street from Main Street to 320 feet West of Glencoe Street, a distance of approximately 1700 feet.
Total Estimated Cost $35,800.00
Amount to be debentured 17,900.00

E) Granular base, and hot mix asphalt pavement on Sinclair Street, from Kenyon Street to Kincardine Street, a distance of approximately 880 feet.
Total Estimated Cost $11,200.00
Amount to be debentured 5,600.00

Grand Total Estimated Cost $215,700.00
Amount to be Debentured 107,850.00

39-3c

DALKEITH

Miss Jean Cross of Hawaii, Lab Technician, spent a few days during the week with Mr. and Mrs. J. A. MacIntosh and Lyle. She also called on a number of relatives.

Donald Munroe of Kitchener, and Dean Munroe of Ottawa, spent Thanksgiving week with Mr. and Mrs. J. K. Munroe and family and Dr. Munroe.

Mr. and Mrs. Callum MacGillivray returned home last Friday from an extended visit with relatives at Kelowna, BC and points in Manitoba and Saskatchewan.

Mr. and Mrs. Archie MacGillivray spent a few days during the weekend with relatives at Collingwood.

Mr. and Mrs. John MacLeod had a visit on Saturday evening from Mr. and Mrs. Donald MacLeod of Ottawa.

Mrs. Lyle Frances and two daughters of Ottawa. visited with Mr. and Mrs. Donald MacLennan on Friday, Heather MacLennan accompanied them back for a few days stay.

D. D. MacLeod and John M. of Cornwall, spent Thanksgiving weekend with their sister, Mrs. Sarah MacMillan and Stanley.

Carlyle MacMillan and W. D. MacLeod of Guelph University spent the weekend at their parental homes, also Eldred MacMillan of Toronto.

J. K. MacLeod, teacher at Petawawa, spent Thanksgiving with his father Alex Norman MacLeod.

Mr. and Mrs. W. H. MacKenzie of Toronto, called on Mrs. J. K. MacLennan on Tuesday of last week.

Mr. and Mrs. T. Smith of Detroit, visited old friends in the village on Friday.

Mr. and Mrs. L. A. MacNiece and family of Toronto, visited for the weekend with Mr. and Mrs. Kenneth MacLennan and family.

Mack MacLeod of Kelowna, BC is spending some time visiting relatives and friends here and his sister in Ottawa.

Lorraine MacLeod, Montreal, Raymond MacLeod of Ottawa and Helen MacGibbon of Lachute, visited during the weekend with Mr. and Mrs. R. D. K. MacLeod and family.

ST. ELMO

Margaret Hunter, Toronto; Ted Hunter, Ottawa and Jack Hunter, Chesterville, spent the Thanksgiving weekend with Mr. and Mrs. Eddie Hunter.

Ross Urquhart. Ottawa, visited his parents, Mr. and Mrs. J. A. Urquhart.

Stanley Cameron. New Jersey, NY, returned home after spending a week's holiday with Mr. Hugh Cameron and Mr. and Mrs. J. A. Urquhart.

Misses Patti Lyn and Kimberly Patrick, Ottawa, spent the weekend with Mr. and Mrs. Douglas MacLennan.

(Continued on Page 7)

GHISLAIN E. SEGUIN & ASSOCIATES LTD.
Consulting Engineers
Sewers, Waterworks, Roads, Sidewalks, Bridges, Culverts, Drainage, Sewage Disposal, Strustures, Mechanical, Electrical, Special Studies, Reports, etc.
207 WILLIAM STREET HAWKESBURY, ONT.
TEL. OFFICE 63277061 RESIDENCE 632-7170
22-tf

L.G.S. FOOD MARKET

52 KENYON STREET WEST
ALEXANDRIA, ONTARIO
Tel. 525-1937 WE DELIVER

WEEKEND SPECIALS, OCT. 12, 13, 14

AYLMER SLICED PINEAPPLE, 19 oz. tin	3 for 89c
AYLMER FANCY CUT WAX BEANS 19 oz.	4 for 89c
AYLMER TOMATOES, 28 oz.	3 for 95c
AYLMER CHOICE PEAS, Assorted 19 oz.	4 for 95c
AYLMER CHOICE CREAM CORN, 19 oz.	4 for 95c
AYLMER CATSUP, 11 oz.	4 for 89c
AYLMER TOMATO SOUP, 10 oz.	8 for 99c
SWEET PICKLED BEETS, Habitant, 24 oz.	3 for 99c
CREAMERY BUTTER	lb. 67c
CATELLI SPAGHETTI, 16 oz.	4 for 89c
CATELLI MACARONI, ready cut, 16 oz.	4 for 89c
HEINZ TOMATO JUICE, 19 oz.	5 for 89c
DAINTY FRIED RICE, 12 oz.	2 for 75c
FIVE ROSE FLOUR	7 lbs. 79c
E. D. SMITH PIE FILLING, Raspberry	20 oz. 49c
E. D. SMITH PIE FILLING, Cherry	20 oz. 49c
PUSS 'N BOOTS CAT FOOD, 15 oz.	2 for 39c
WHITE SWAN TOILET PAPER	8 rolls 99c
WHITE SWAN JUMBO TOWELS	2 rolls 65c
SUAVE HAIR SPRAY NET	11 oz. 69c
HOME STYLE BAKED BEANS	16 oz. 19c
FRESH CHICKEN	lb. 39c
FRESH CHICKEN LEGS	lb. 51c
FRESH CHICKEN BREASTS	lb. 55c
FRESH CHICKEN WINGS	lb. 35c

We reserve the right to limit quantity

PIONEER 450

the versatile, compact chain saw... for the economy-minded!

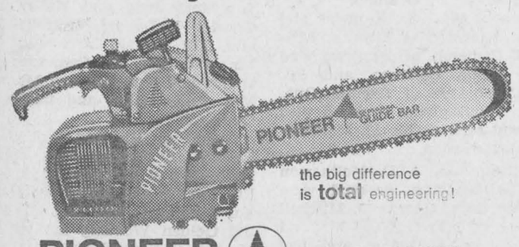

PIONEER CHAIN SAWS

See Your Nearest Pioneer Dealer
ERNIE'S REPAIR SHOP
MAXVILLE, ONT.

See Us For Snow Cruisers!

St. Onge Garage

Tel. 874-2444 Glen Robertson

Genuine Auto Parts — Sales & Service
Authorized Dealer
— O.M.C Snow Cruiser Sales Parts & Service
Thornes Trailers For Snow Cruiser
Three Models of Sleighs for Snow Cruiser
Snow Suits for Men, Women and Children
Tarpole Cover for Snow Cruiser
Pioneer Chain Saw Sales — Genuine Parts and Service
All Necessary Equipment for Bush Workers
Lawn Boy Sales — Genuine Parts and Service
Coleman Camp Stove & Lantern Sales Parts & Service
Guni, Saleo and Service — Ammunition
WE ARE AUTHORIZED DEALERS FOR REMINGTON GUNS

39-3c

GLENGARRY GARDENS ARENA
AND
ALEXANDRIA COMMUNITY CENTRE

PLEDGES

Anyone wishing to honor the pledges made to the Alexandria Community Centre Purchasing Committee may now arrange to pay their contributions at either bank or the Town Office in Alexandria.

D. A. MACDONELL, Chairman
Alexandria Community Centre
Management Board.

ENTERTAINMENT AT THE

Atlantic Hotel

STATION — ALEXANDRIA

THURSDAY, FRIDAY, SATURDAY, OCT. 12, 13, 14

JOHNNY MOORING

Sat., Oct. 14th, Afternoon and Evening

BIG



Need something big? Get an HFC Big Purchase Loan

Buying new appliances, a better car? Save money by paying cash. See HFC for a Big Purchase Loan. Buy now, then repay Household conveniently.

Borrow up to $5000
Take up to 60 months to repay
Ask about credit life insurance on loans at low group rates

HOUSEHOLD FINANCE HFC

HAWKSBURY
363 Main St.—Telephone ME 2-2744
(next to the railway)

CORNWALL
15 Second Street West—Telephone WE 3-0062
(Just west of The Seaway Building)
Ask about our evening hours

END THE SLEEP-IN AT QUEEN'S PARK!



VOTE VOTEZ

THINK!

SEND A STRONG VOICE TO TORONTO.

ELECT TOM AITKEN, a man who has the interest of agriculture at heart.

ELECT TOM AITKEN, a man who fully understands the Farming and Labor situation in Eastern Ontario.

STAND BEHIND THE MAN ON OCT. 17th. ELECT TOM AITKEN.

TOM AITKEN X

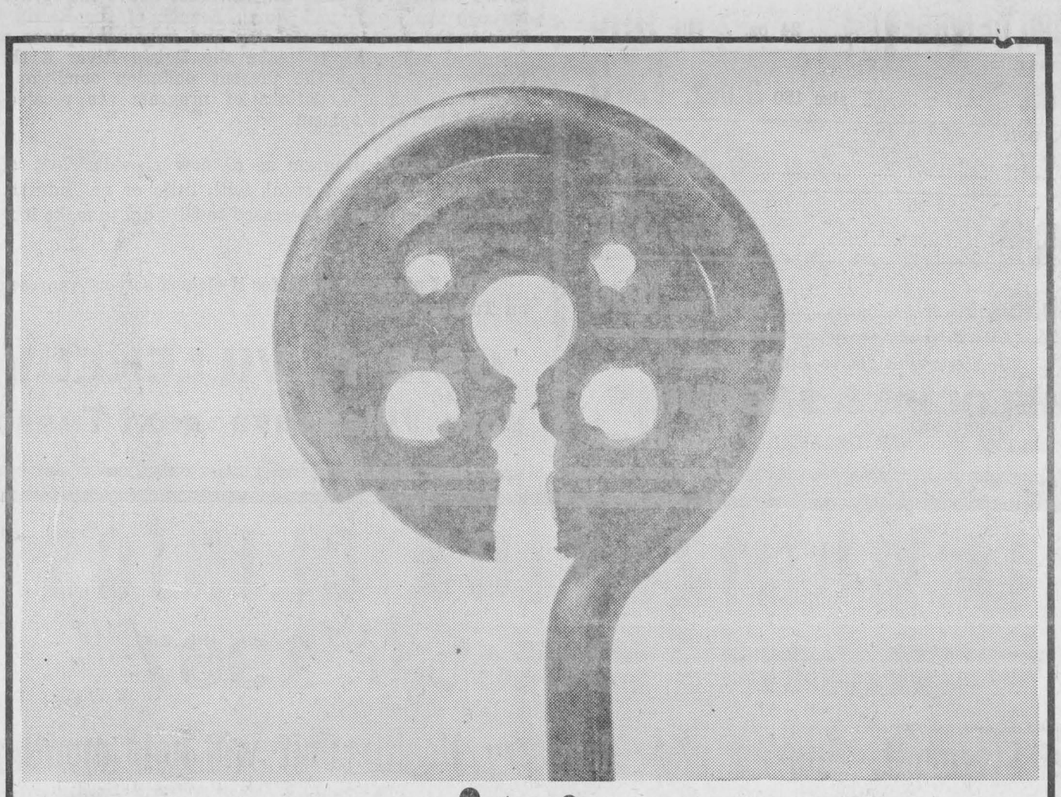

you name it*

your yellow pages has it

* Our town's got everything... fine shops, handy services, helpful people. And the best place to find them all is in your Yellow Pages. Take, for instance, all the things to do with radio and television. Your Yellow Pages can help you buy a new set or repair or service your present one. Whatever you need, your Yellow Pages can help you find it quickly and easily... whether it be a deluxe model colour television or a simple antenna stand-off insulator like the one illustrated. Yes, it's good to get in the Yellow Pages habit... everything's here in town.

everything's here YELLOW PAGES in town

WE REPAIR
Watches
and
Electric Shavers
☆ ☆ ☆
BRUNO PIGEON
JEWELRY and SMOKE SHOP
Complete Line for Smokers
13 Main Street Alexandria

News from Here and There . . .

(Continued from Page 6)

Mrs. Fred Campbell and Miss Harriet Campbell, Ottawa, spent Saturday and Sunday with Mr. and Mrs. John D. MacLennan, Athol.

Norman MacKinnon, Queen's University, Kingston. spent the Thanksgiving holiday with his parents, Mr. and Mrs. Alex. MacKinnon and family.

Guests during Thanksgiving weekend with Mr. and Mrs. Cameron MacGregor and Douglas were Betty MacGregor, Cornwall; Miss Doreen Wilson, Mr. Cornell Kuzel, Mr. and Mrs. John D. MacRae, Toronto, Mr. and Mrs. D. C. MacKercher, Mr. and Mrs. Stanley MacKercher and Mrs. Jas. Ross, Montreal and Dr. and Mrs. D. A. MacKercher, Peter MacKercher, Betty Hamilton, Cobden.

Miss Margaret MacRae spent the weekend with her parents, Mr. and Mrs. F. MacRae and family.

DUNVEGAN

Mr. and Mrs. Russell Morrison, Montreal have been holidaying for the past week at their home here. Mr. and Mrs. Douglas Nugent, Candiac, Que., spent Thanksgiving with them.

Friends from here attended the funeral at Knox Presbyterian Church. Vankleek Hill, on Thursday afternoon, Sept. 5th, of the late Harold Capron, whose death occurred in Pembroke hospital on Tuesday. Mrs. Capron is the former Rachel MacLeod of Skye, and they are former residents of St. Eugene.

Mr. and Mrs. Wm. Thomson of Ottawa visited on Friday afternoon with Mr. and Mrs. Jim Swan.

Mr. and Mrs. Ian MacLean, Smiths Falls, made several calls in the village on Friday.

The death occurred on Thursday at Glen-Stor-Dun Lodge, of Mrs. J. R. MacPhee, a lifelong resident of the Dunvegan area. Funeral service was held Saturday in Kenyon Presbyterian Church, with burial in Kenyon cemetery. Members of the family here to attend the funeral included Mr. and Mrs. Jack Pelletier and Miss Dolly MacPhee, Montreal, Major Catherine MacPhee of U.S. Army, New Jersey, and Mr. and Mrs. Neil MacPhee, Detroit.

Mrs. Ewen MacCuaig of Stranraer, Sask., was a visitor with Neil B. MacLeod, Miss Gladys MacLeod, and other relatives during the weekend.

Mr. and Mrs. D. D. MacKinnon spent a few days in Montreal, with Mrs. M. W. MacLean. While there, they attended Expo.

Guests of Alex C. Fraser during the weekend were Mr. and Mrs. Frank MacDonell, Bernie, Ronnie. Sheldon, Marlene and Murray of Bryson, Que.; Mr. and Mrs. Jack Thomas, Scott and Stephen of Aylmer, Que.; and Mr. and Mrs. Rae Beaumont and baby Brent of Whitby, Ont. The MacDonell family were here to attend the funeral in Alexandria, on Monday of Mr. MacDonell's brother, the late John MacDonell.

Miss Bertha Ferguson, who spent a few weeks holidaying in the British Isles, returned home on Thursday. She was accompanied by Mrs. H. Russell Ferguson, to whom we extend a warm welcome to Dunvegan.

Returning from a wedding trip to the Maritimes, Mr. and Mrs. Donald Hambleton, Port Colborne, were visitors on Thursday with their uncle, Donald Fleming.

The sympathy of the community is extended to Mrs. John P. MacLeod, Curator of the Museum, in the death of her brother, Archie Clark of McCrimmon.

A sad incident occurred early Friday morning in the sudden death of Adolph Karsh. A native of Germany, he had been a resident of Dunvegan and vicinity in recent years.

Mr. and Mrs. Leonard Hutton, Montreal, were with relatives on Saturday, while here to attend the funeral of the late Mrs. J. R. MacPhee.

Mrs. K. K. MacLeod and Mrs. Derry Tenger who were in Glengarry Memorial Hospital for treatment, returned home the latter part of the week.

Among visitors with relatives for Thanksgiving were, Miss Edith Ferguson, Mrs. Elizabeth Blair, Toronto, Dr. and Mrs. Donald MacRae, Montreal, Mr. and Mrs. James D. MacLeod, Mrs. H. P. Goodfellow and the Misses Muriel and Gladys MacLeod. Ottawa.

Duncan and MacRae Kennedy of Ottawa, spent Thanksgiving weekend at their home. Other visitors with Mr. and Mrs. J. W. Kennedy were Miss Elma Kennedy, Ottawa; Mr. and Mrs. George Andrews and Bruce of Lachine, Quebec.

The Sacrament of the Lord's Supper will be celebrated in Kenyon Presbyterian Church on Sunday, October 15th, at 11.00 a.m.

Francis Pioneer Noted For Her Loganberry Pie

Many Francis, Sask., and district residents will remember the famous McCuaig "Loganberry Pie" which was a favorite at many fowl suppers in that district. The homemaker who rated this fame was Mrs. Christie Ann McCuaig, a pioneer of Francis. She was also noted for her excellent housekeeping and her hobbies which included quilt making and embroidering. During World War I she did a great deal of knitting and sewing.

Mrs. McCuaig, a pioneer of Francis since 1907, will celebrate her 98th birthday on Jan. 3, 1968. She was born Christie Ann MacGillivray, second child of Archie Duncan and Jessie MacGillivray on Jan. 3rd, 1870, at Kirk Hill. She attended Pine Grove School and was a devout member of St. Columba Presbyterian Church, Kirk Hill, where she sang in the choir and taught Sunday School. She often told of singing under the guidance of a "precentor" who used a "tuning fork" in absence of an organ.

In 1891 she went to Montreal to work for a few years, prior to going West with her sister Flora, the late Mrs. J. W. N. McLeod. While they lived in Francis they operated a boarding house.

In 1905 she returned to Kirk Hill and on Feb. 7, 1906 she became the bride of Duncan F. McCuaig, also of Kirk Hill. They returned West and settled at Indian Head for a year before moving to Francis to homestead. There they continued to farm until the death of Mr. McCuaig in 1945.

After Mr. McCuaig's death she moved to Milestone, Sask., where she lived in a suite by herself, being very active and capable. In 1962, due to ill health, she went to live with her niece Mrs. Woodrow Pedersen, whom she raised from birth due to the death of her sister Mrs. William Porter. In 1963 she fell and broke a leg and has been confined to hospital ever since.

Mrs. McCuaig who came from a family of 13 children, has one brother, H. J. MacGillivray of Kirk Hill; two sisters, Mrs. Sadie McMillan of Toronto and Mrs. Donalda MacMaster of Port Perry, Ont. She has three grandchildren, Dwight, Darwin and Brenda Pedersen and many nieces and nephews.

Mrs. McCuaig is remembered by the citizens of Francis as an ardent community and church worker and in the Francis Chapter, No. 29, Order of Eastern Star.

Tenders for Drain

TOWNSHIP OF CHARLOTTENBURGH
GLENGARRY COUNTY

SEALED TENDERS, plainly marked as to contents, will be received by the undersigned up to 8.00 p.m., on

Thursday, 19th October, 1967

for the construction of the McDermid-Richer Drain.
Estimated Quantities are:

EARTH EXCAVATION	5,510 cubic yards
HARD PAN EXCAVATION	28 cubic yards
ROCK EXCAVATION — None.	

Plans, profile and specifications may be examined at the Municipal Offices in Williamstown, or at the office of Messrs. L. P. Stidwill and Associates Limited, Township Engineers, 107 Sydney St., Cornwall, Ontario.

A certified cheque or a satisfactory bid bond for 10% of the tendered price must accompany each tender.

Lowest or any tender not necessarily accepted.

R. C. GAGNE,
Clerk-Treasurer.

41-1c

AUCTION SALE
HOUSEHOLD FURNITURE and ANTIQUES
The undersigned will offer for sale by Public Auction on
CHURCH STREET, MAXVILLE, ONTARIO

Saturday, Oct. 21st
at 1 p.m.

ESTATE of LATE MINNIE NEWTON

ANTIQUES: 2 Rose and Thistle chairs, lovely condition; coat tree; round hall mirror; wicker rocking chairs; wicker flower stand; rustic flower table; mantel clock; round back chair; earthenware crocks; coal oil lamps; set Dolton dishes, Elaine pattern; set pink flowered dishes, Vienna, Austria; assorted dishes; silver tea service, 4 pieces and tray; old clock; 3 china vases; pictures and picture frames; 16 fancy cups and saucers.
FURNITURE: RCA Victor 21 in. television set with rotor; Thor washing machine; Royal portable typewriter; Westinghouse 4 burner electric stove, 220 volts; Findlay wood range; Westinghouse refrigerator; oak buffet; set cutlery; electric heater; beds; springs and mattresses; four drawer chiffonnier; vanity and stool; scatter rugs; dressers and washstands; end tables; floor lamp; living room table; trunks; living room arm chair, rose color; green arm chair; 3 piece chesterfield set; 2 floor rugs, 7x8. 6x9; book case; books; G.E. vacuum cleaner; Westinghouse mix master; glassware; dining room table and chairs; sewing machine; large chest of drawers; verandah lounge; set of books, 20, study course in business; large wardrobe; vanity; drapes; curtains; quilts; bed spreads; wool blankets; sheets.
MISCELLANEOUS: Machinist tools; Teco power lawn mower, B. and S. motor; carpenter tools; storage tank with guage, filter and stand 100 gal cap.; fishing equipment; Excelle power reel lawn mower; extension ladder 24 feet, new; metal tank 2'x4'x15" ammunition 30-40-12 guage; 2 step ladders; and a very large selection of articles too numerous to mention.

TERMS — CASH
Items can be viewed after 10 a.m. day of sale
MANSEL M. HAY, Auct. Glen Sandfield, Tel. Lochiel 27-R-12
L. J. MacLAURIN, Executor 311 Fourth St. West, Cornwall Tel. 932-0710

Features
— AT —
ROGER'S
Lucky Dollar Store
Green Valley Tel. 525-3081
R. CONSTANT, PROP.

SPECIALLY SELECTED VALUE CHECK'D BRANDED
ROUND STEAK or ROASTS ... lb. 99c
BONELESS
ROLLED RUMP ROASTS ... lb. 99c
MILD SEASONED
BOLOGNA by the piece ... lb. 39c
JELLO ASSORTED JELLY POWDER ... 6 pkgs. 59c
LUCKY DOLLAR
YELLOW LABEL COFFEE ... 1 lb. bag 69c
APPLEFORD HEAVY WAXED PAPER ... 33c
CULVERHOUSE
CHOICE CREAM CORN, 19 oz. ... 2 for 39c
CABBAGE, large head ... each 10c
OLD SOUTH
FROZEN ORANGE JUICE, 6 oz. ... 2 for 39c

LALONDE'S FOOD MARKET
TEL. 525-2103 MAIN STREET ALEXANDRIA
For your protection all our meat is government inspected

Schneider's Famous Quality Smoked
Shankless Picnic ... lb. 59c
LEAN LOIN PORK CHOPS ... lb. 79c
REGAL BEEF SAUSAGES ... lb. 55c

BLUE BRAND BEEF
BLADE or CHUCK ROAST ... lb. 55c
THICK RIB ROAST ... lb. 89c
FRESH GROUND HAMBURG ... lb. 49c

SUNKIST ORANGES, No. 112 ... doz. 69c
BARTLETT PEARS, No. 150 ... 5 for 49c
FANCY McINTOSH APPLES ... 5 lbs. 55c
LARGE SIZE CAULIFLOWER ... each 29c
PASCAL CELERY, No. 24 ... 25c
SUNBRITE MARGARINE ... 4 lbs. 1.00

STEDMANS
The forward look of today's Canada

OUR 50-YEAR-OLD GUARANTEE . . .
MERCHANDISE SATISFACTORY or MONEY
CHEERFULLY REFUNDED

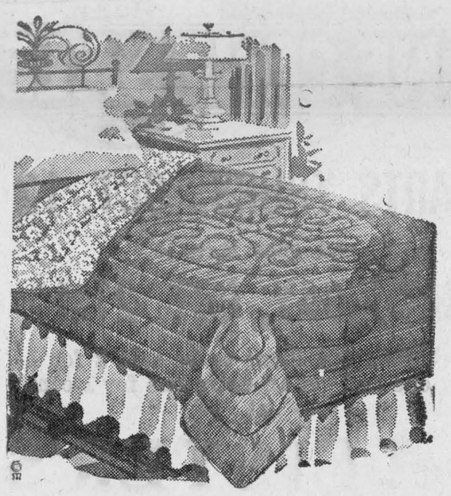

BEDSPREAD AND THROWS
AT SACRIFICE PRICES
• Polished Cottons • Synthetics
• Print and solids for double and single beds
Reg. price 19.95 to 29.95
Yours for only ... 9.99
A TERRIFIC VALUE!
C7010

Make Your Own Blanket . . .
ALL WOOL
BLANKET ENDS
• Plain, printed designs
• Assorted colors
Special 4c oz.
DRCT

LAYAWAY NOW for Christmas

DUTCH FLOWER BULBS
REDUCED ½ PRICE

STEDMANS
DEPARTMENT STORE 525-3227

HALLOWEEN SPECIALS

CHILDREN'S
CAPER COSTUMES
Reflector Safe. Printed cape with vinyl character mask. Fits children up to 10 yrs.
Only 98c
G106-16

HALLOWE'EN MASKS
• DEVIL • WITCH
• CLOWN • BEAR
• PIRATE
You name it—We have it
20c to 50c
G40-15 G 40-1

103 WRAPPED
LOLLIPOPS
Save at
89c pkg.
12045

1 lb.
SHELL
PEANUTS
39c pkg.
DRCT

FRESH and TASTY
ALLAN
HALLOWE'EN
KISSES
39c lb.
F2052

J. J. DUBUC
BA, OD
Doctor of Optometry
EYE EXAMINATIONS
Wednesdays 9 a.m. to 6 p.m.
21 Main St. Alexandria
(Above McLeister's Book Store)
For appointment phone any day except Saturday and Sunday between 9 and 5
Alexandria 525-2753
Cornwall WE 2-6634
4-tf

Sluggish Kidneys May Bring Restless Nights

If you "fight the pillow", toss and turn all through the night and don't really know why — perhaps here's news and help for you! One cause of such restlessness may be traced to sluggish kidney action. Urinary irritation and bladder discomfort may follow. The result can be backache and restless nights. This is when Dodd's Kidney Pills can help bring relief. Dodd's stimulate kidney action, helps relieve the irritated condition that causes the backache. Take Dodd's, and see if you don't feel better, rest better. Don't wait, Ask for Dodd's Kidney Pills at any drug counter. Used successfully by millions for over 70 years.

BRUNET
The Man For Glengarry

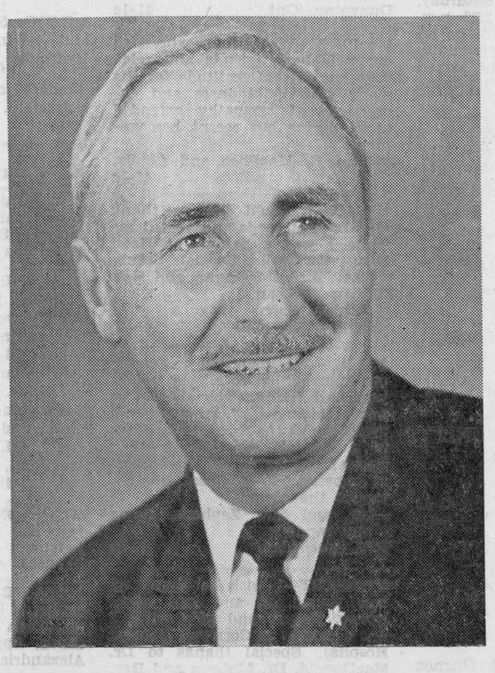

BRUNET
L'Homme Pour Glengarry

ON OCT. 17th

VOTE - VOTEZ
LIBERAL
VOTE - VOTEZ

GERARD BRUNET	X

40-2c

1—Coming Events

KIRK Hill United Church Women will hold a Salad Tea and Bazaar on Saturday, October 21st at 2 p.m. in the Church Hall. 75c and 35c. Everyone welcome. 40-42c

ANNUAL Bazaar in the Orange Hall, Dunvegan, Wednesday, Oct. 18th at 8 p.m. Program and lunch. Sponsored by the Kenyon W.A. Adults 50c, children 25c. 40-2p

YOU are cordially invited to a reception in honor of the 25th anniversary of Mr. and Mrs. John Ross MacLeod, McCrimmon, on Saturday, October 14, at McCrimmon Hall, Glen Orchestra. 40-2c

A Centennial Ball will be held in Moose Creek Community Hall, Friday evening, October 20th. Russ Hayes Orchestra. Dance from 9 p.m. to 1 a.m. Dress optional. just two months till centennial is over, wear the dresses now. Ball sponsored by the Centennial Committee, $3.00 per couple. 41-2c

FATHER McPhail and parishioners are holding a variety concert on Sunday, Nov. 19th at Blessed Sacrament Parish Hall 8.30 p.m. Featuring Johnny Forrest of the Don Messer Show, violinist Irish and Scottish dancing and singing. Johnny Forrest and Johnny Mooring are also appearing at the New Parkway Hotel Nov. 17 and 18. Tickets may be purchased at the same places as you got the tickets for the White Heather Concert. 41-5c

PARISH supper sponsored by St. Mary's Parish. Green Valley, in the school. Sunday, November 12th from 4.30 to 8 p.m. Adults $1.50; children under 12, 75c. 41-1c

KEEP the date open for St. Andrew's Concert sponsored by St. Finnan's Parish, Friday, November 24th. 41-1c

YOU are cordially invited to a wedding reception in honor of Mr. and Mrs. Dougal MacLeod at Dalkeith Hall, on Friday, October 13th. Glen Orchestra. Everyone welcome. 41-1c

YOU are cordially invited to attend a 50th wedding anniversary dance in honor of Mr. and Mrs. Leonard Johnston, to be held at the Vankleek Hill Community Centre on Saturday, October 21st. "The Travellers" orchestra. Everyone welcome. 41-2c

ST. David's UCW are holding a Tea, Bazaar and Sale of homemade cooking on Saturday, October 14th, at the home of Mrs. Eric Mooney. St. Eugene, from 2 to 5 p.m. Admission adults 75c, children 50c. 41-1c

RUMMAGE sale, Wed., Oct. 25th from 2 to 5 p.m. in Alexander Hall, sponsored by St. Finnan's Parish CWL. Completely new supply of used clothing, no hold-overs from last year. 41-2c

EVERYONE is invited to attend a Mixed Party in honor of Diane Nolan and Charlie Osborne at Hotel Cecil, River Beaudette, on Friday, October 17th. 41-1c

ANNIVERSARY supper of Maxville United Church will be held on Saturday, October 14th from 4.40 to 8 p.m. Adults $1.50, children 75c. 41-1c

SOD turning ceremony for Maxville Manor will be held Saturday, October 14th, 1967 at 2.30 p.m. Plans of the building will be on display in Maxville Community Hall where coffee will be served following the ceremony. Everyone welcome. 41-1c

YOU are cordially invited to a farewell party for Mr. and Mrs. Clifford Hewston, in Dunvegan Hall, Friday evening, October 20th. Good music. Everyone welcome. 41-2p

IMMUNIZATION CLINIC

YOUR IMMUNIZATION CLINICS are to be held next

Tuesday, October 17th

at

MAXVILLE COMMUNITY HALL

2.00 - 3.30 p.m.

41-1c

COMING EVENTS

AT THE

GREEN VALLEY PAVILION

MR. and Mrs. Rolland Gagnon and Mr. and Mrs. Adelard Cuerrier cordially invite friends and relatives to a wedding reception in honor of Mr. and Mrs. Rene Gagnon (nee Jeanine Cuerrier) on Saturday, October 14th at the Green Valley Pavilion. Orchestra.

DANCE sponsored by the Lancaster Boys Club, Friday, October 20th, at the Green Valley Pavilion. Good music.

MR. and Mrs. Eddie Belair and Mr. and Mrs. Aurel Gauthier cordially invite friends and relatives to a reception in honor of Mr. and Mrs. Marcel Gauthier (nee Francine Belair) on Saturday. October 21st at the Green Valley Pavilion. Music by "The Gentlemen".

COMING EVENTS

AT THE

BONNIE GLEN PAVILION

MR. and Mrs. Francis Allinotte and Mr. and Mrs. William Watson cordially invite friends and relatives to a wedding reception in honor of Mr. and Mrs. Robert Allinotte (nee Anita Watson), Friday, October 13th. at the Bonnie Glen Pavilion. Good orchestra. Lunch. Everyone welcome. 40-2c

ADVERTISE IN THE GLENGARRY NEWS

1—Coming Events (Continued)

CANCELLED—The reception for Mr. and Mrs. Donald O'Shea, Saturday, October 14th. at the Bonnie Glen Pavilion, due to a family bereavement. 41-1c

MR. and Mrs. Eugene St. Denis cordially invite friends, neighbors and relatives to a reception in honor of Mr. and Mrs. Raymond Quesnel (Claudette St. Denis) at the Bonnie Glen Pavilion. Friday, October 20th. Good orchestra. 41-2c

MR. and Mrs. Dan MacCormick cordially invite you to a wedding reception in honor of Mr. and Mrs. Allan A. MacCormick (nee Helen McDonald), at the Bonnie Glen Pavilion, Saturday, October 21st, at 9 p.m. Glen Orchestra. Everyone welcome. 41-2p

BLESSED EVENTS

AT THE

GLENGARRY MEMORIAL

CHARLEBOIS—To Mr. and Mrs. Raymond Charlebois (Jeanette Bellefeuille(Alexandria, on October 10th, 1967. a daughter.

DUVAL—To Mr. and Mrs. Simon Duval (Pauline Seguin) Dunvegan on October 5th, 1967, a daughter.

LAROSE—To Mr. and Mrs. Real Larose (Elizabeth Whitford) RR2 Martintown, on October 8th, 1967, a daughter.

MARR—To Mr. and Mrs. Bruce Marr (Janet Lucas) RR1 Glen Robertson, on October 9th, 1967, a daughter.

7—Card of Thanks

BRUNET—The family of the late Seraphin Brunet wish to express their warmest thanks and appreciation to relatives. friends and neighbors for their kindness and sympathy shown at the time of his death.
Green Valley, Ont. 41-p

CLARK—We wish to express our sincere thanks and appreciation to relatives, friends and neighbors for their many acts of kindness during the illness and at the time of the death of a dear son and brother, Archie. Special thanks to Rev. Dr. W. MacLean, Rev. J. Hurst, Dr. Jaggassar, nurses and aides of Glengarry Memorial Hospital.
—Mrs. T. J. Clark and Mrs. J. P. MacLeod.
McCrimmon. 4-1p

MacDONELL—On behalf of Sister Mary Ursula SP, and myself, I wish to extend my sincere thanks for the many acts of kindness at the time of the death of our brother, Johnny. We gratefully acknowledge the many masses received, as well as cards of sympathy.
—Frank MacDonell and family.
Bryson, Que. 41-p

MacLEOD—I would like to express my sincere thanks to all my friends and relatives for their cards, flowers and visits while I was a patient in Glengarry Memorial Hospital. Special thanks to Dr. Roman, nurses and staff.
—Mrs. K. K. (Margaret Ann) MacLeod.
Dunvegan, Ont. 41-1c

MacPHEE—We wish to express to our neighbors, friends and relatives our sincere gratitude for the many acts of kindness and expressions of sympathy extended to us during our recent bereavement.
—John R. MacPhee and family. 41-1c

NIXON—I would like to thank all who sent cards and visited me while I was a patient at Hotel Dieu, Cornwall. Special thanks to Rev. J. A. McGowan and Rev. William McLean.
—Gordon Nixon.
Vankleek Hill, Ont. 41-1p

STANG—We would like to express our appreciation to all our neighbors and friends who showed so many evidences of kindness and sympathy at the time of the death of a beloved son and brother. Special thanks to his co-workers at Imperial Oil, Montreal, who attended the funeral.
—Mr. and Mrs. Zepherin Stang and family.
RR1 Greenfield. 41-1p

STEWART—I wish to thank all who visited me and sent cards, letters, flowers and gifts while I was a patient in Cornwall General Hospital. Special thanks to Dr. MacDonald, Dr. McLean and Rev. MacIver. also to nurses and staff.
—A. R. Stewart.
Maxville, Ont. 41-c

8—In Memoriam

CAMPBELL—In loving memory of a dear husband and Dad, Ranald Campbell, who passed away October 17, 1964.
Three years have passed
Since we talked and laughed
And then you suddenly left us;
But you are always in our thoughts
And never will be forgotten.
—Sadly missed by Cassie, Allie and Grant.
Dunvegan, Ont. 41-c

MacRAE—In loving memory of a dear husband and father, Mack J. MacRae, who passed away October 18th. 1966.
The rolling stream of life flows on.
But still the vacant chair
Recalls the love, the voice and smile
Of one who once sat there.
—Ever remembered by his wife, Rhoda and son, D. Grant.
Dunvegan, Ont. 41-1p

MacRAE—In loving memory of a dear brother and uncle Malcolm J. (Mac) MacRae who passed away October 18, 1966.
Those whom we love go out of sight
But never out of mind.
They are cherished in the hearts
Of those they left behind.
—Sarah and Archie MacLeod and family.
McCrimmon, Ont. 40-1p

8—In Memoriam (Continued)

VACHON—In loving memory of Joseph Vachon who passed away five years ago on October 10th, 1962.
Calm and peaceful he is sleeping,
Sweetest rest that follows pain;
We who loved him sadly miss him.
But trust in God to meet again.
—Always remembered by his wife and family.
Alexandria, Ont. 41-p

9—Personal

WE pick up and pay for dead and disabled horses and cows. Tel. 35-R-4 Lochiel, John D. McMeekin, Dalkeith, licence No. 55-C-66. 18-tf

TOP SOIL
PEAT MOSS
BLACK GROUND
Also FILL
CONTACT
LEO BRUNET
TEL. 525-3179
22-tf

HILLCREST FUNERAL HOME
F. W. SLATER
Funeral Director
Bond Street at Stanley Street
Tel. 678-2002
VANKLEEK HILL
Serving those of all faiths at all times.
32-tf

OVERWEIGHT. Try our amazing diet consisting of a combination of food which burns up accumulated fat. The more you eat the more you lose. For complete diet send $1.00 to: Dietor, Box 1115, Cornwall 3, Ontario. 41-1c

BOMBARDIER
SKI-DOO
announce the appointment of
MAC'S MARINE
SOUTH LANCASTER
as agent in this area
41-3c

10—Lost — Found

FOUND, a small male Beagle hound. Contact Albert Faubert, RR3 Alexandria, Tel. 525-2182. 41-1c

Corporation of the Township of Charlottenburgh

USED EQUIPMENT FOR SALE

Open for tenders to be sent to the undersigned on or before 5 p.m., Thursday 19th October 1967

1-F.W.D. 5 ton truck, Model SU and 1-frink snow plow, Wing, Hydraulic Pump and Harness.

Tenders accepted on both or separately.

41-1c

12—Articles for Sale

FIRE Chief chimneys, Thermo-Lok, guaranteed. Agent Omer Quesnel, St. James St., Tel. 525-2973. Box 734. 38-7c

GUNS FOR SALE
Special Fall Trade-In Sale of High-Powered Rifles, 98 Mauser, bolt-action and semi-automatics in caliber 22-250, 243, 308 and 30.06. Top dollar for your used gun in exchange. Weaver and Tasco Scopes and Mounts. Free installation and bore sighted with purchase. GLEN GUNS REG'D. C. J. MacPhail, Prop., Maxville, Ont. Tel. 527-2153. 39-tf

WOOD stove in good condition, just like new. Apply to Arthur Lefebvre, Glen Robertson. Tel. 874-2627. 40-3c

ANTIQUE dining room set consisting of buffet, table, four chairs and china cabinet; all in good condition. Apply at 28 St. Paul Street, Alexandria, Tel. 525-2790. 41-1c

13—Articles Wanted

LOGS wanted, maple, elm, soft maple, basswood and ash. Will buy standing or ready cut 8 to 16 ft. Ken MacLennan, Dalkeith, Tel. Lochiel 12-R-25. 5-tf

14—Autos for Sale

MORE quality, better service, for less at MacPhail's, Maxville. 25-tf

1962 Oldsmobile station wagon, in good running order. Apply to W. Marcoux, Tel. 525-1926. 39-tf

1960 Chev. standard. 6 cyl., in good condition. Tel. 525-2888. 41-1c

1967 G.M.C. ½ ton truck, only 7,000 miles, equipped with radio. Apply to Leonard Sabourin. RR2 Alexandria, Lochiel 29-R-21. 41-2p

1960 Thunderbird 2-door hardtop, very good condition. Price $850. Would take Skidoo on trade or similar. Tel. 525-2300 days or 525-2037 nights. 41-2c

1967 Beaumont hardtop, 327, V8, automatic, radio, power brakes, heavy duty susp. Wire wheel discs. J. P. Decaire, Bainsville. Tel. 347-3035. 41-1c

1958 Dodge 8 cyl., motor newly overhauled, excellent condition, Albert Lalonde. 8th Con. Lancaster, Tel. 525-1044. 41-1p

CHEV. ¾ ton truck 1955, reasonably priced. Apply to James Blair, Avonmore, Tel. 346-2159. 40-1p

16—Poultry — Livestock

WANTED
BEEF CATTLE
and SPRINGERS
OSCAR JOANETTE
ALEXANDRIA
Tel. 525-2286 Evenings
Tel. 525-3523 Days
49-tf

WANTED, heifers and young cows, also open Holstein heifers. Contact John M. McDonald, Northfield Station, Tel. Cornwall WE 2-2937. 48-tf

MONTADALE Sheep ,one ram, four ewes, registered. Contact Hildiage Valage, St. Raphael's, Lanc. 347-2213. 40-2c

WANTED TO BUY
Unlimited number of open HOLSTEIN HEIFERS; also SPRINGER COWS and HEIFERS due October and November; also COMPLETE HERDS of CATTLE
Apply to
MANSEL M. HAY
Glen Sandfield, Ont.
Tel. Lochiel 27-R-12
40-3c

FOR sale, 700 Shaver hens, in full production, have been laying for six months, priced 80c each. Will also exchange for livestock. Apply to S. Villeneuve, Maxville, Tel. 527-5524. 41-2c

18—Fuel for Sale

MAPLE stove wood. 12, 13 and 14 inches. Contact J. L. Larocque, Glen Robertson, Tel. Lochiel 15-R-3. 41-1c

20—Farm Machinery

FOR sale, Cockshutt trailer plow on rubber. also forage blower and two wagon boxes. Tel. Avonmore 346-5933. 40-2p

FOR sale, Beatty litter carrier and 170 feet of track. Lionel Ouimet, Glen Robertson. Tel. Lochiel 54-R-25. 41-2p

FOR sale, New Idea manure spreader, on rubber, wooden box, in very good working condition, reasonable. Apply to Fred Leroux, Apple Hill, Tel. Maxville 527-5672. 41-2c

21—Real Estate

J. P. TOUCHETTE
HOUSES FOR SALE
ONE 3 bedroom bungalow on Clement Street.
ONE three bedroom bungalow in Laporte Gardens, 6¾% interest. Total price is $12,500, with down payment $1,300, monthly payment $98.00; includes capital, interest and municipal taxes.
Tel. 525-2417 or apply at 102 MAIN ST. NORTH

E. Vaillancourt
REAL ESTATE BROKER

SCHOOL house 27'x42' of concrete block construction, full basement, one acre of land and good well. Located at Green Valley. Can easily be converted into good dwelling. Priced to sell.
PICTURESQUE 80 acre farm, partly rolling and partly treed, good barn, implement shed, garage, and good home with fireplace and needing interior repairs. Hydro and good water supply. Beaudette River crosses farm. Beautiful view. Price only $7,800.
AGRICULTURAL farm, 100 acres, 85 tillable, balance bush. Well drained and highly fertile soil, fair barn, piggery, garage and 7 room home has hydro, inside plumbing and very clean. 4 miles from Alexandria. If you work in Alexandria and want a country place, but this farm. Only $9,000.
ROLLING 40 acres. treed land, well located, one mile off 34 Highway. Has gravel deposits. Only $2,000.
PICTURESQUE vacant 60 acres near Quebec border with good well, house foundation and small apple orchard. Gravel pit on property. Priced to sell at only $3,000.
COUNTRY home, solid brick construction in excellent state of repair, basement furnace, interior plumbing, two storey with 3 bedrooms. Ideal for summer or year round living. Selling at only $5,000 with terms.
NURSING home, or home for the aged, could be profitably operated in this large brick home located in St. Eugene, Ont. Has 6 bedrooms, and plenty of room for expansion in the present building. Home has been remodelled, has all conveniences and is spotless. Priced to sell.
BUILDING lots in and around Alexandria, with terms to suit buyer.
BUSINESS opportunities available in the area. Come in and discuss your requirements, we may have exactly what you need. Like service station, meat and grocery business, general store, large business premises, etc.
INQUIRIES solocited on these and other properties listed for sale with us.
E. VAILLANCOURT, 525-3641
195 Main St., South

22—Farms for Sale or to Let

FOR sale or rent, 200 acres, good buildings, never-failing well, pressure system in barn. 7-room house, modern conveniences, bathroom. Bus service to all schools. Apply to Herve Borris, Dalkeith, Tel. Lochiel 33-R-4. 40-tf

24—Houses for Sale or to Let

TO rent, in Glen Robertson, 5-room house with all conveniences; oil furnace and tank; floors oilcloth covered; venetian blinds. Will accept one child. On new road No. 23. Available October 1st. Tel. 874-2627. 40-3c

HOUSE for sale in Lancaster. Nicely located lot, 100x115. Some repairs needed on house, would be a good buy for a handy man. Apply to Leslie MacLachlan Hardware, Lancaster, Ont. Tel. 347-3412. 37-tf

ADELARD SAUVÉ
farm realtor
Tel. 525-2940 Res. 525-3354
Leave your problems to us:
for
- Buying
- Selling
- Exchange

of
- Farms
- Business
- Country Homes

Land, no buildings

BUY your home now. choice of home, choice of village. Rent it out until you sell your farm.
NORTH LANCASTER, like new, 3 bedroom bungalow with conveniences, interesting location, your advantage at $7,500, terms.
MAXVILLE. Bungalow type home with 3 bedrooms, two upstairs, 4 piece bathroom, automatic furnace. clapboard,finish outside. in excellent condition. Priced only $9,000.
ALSO two beautifully finished brick homes with all modern conveniences in central locations.
DUNVEGAN. Brick 8 room home for $5,500, plumbing, drilled and dug well, old type bathroom, perfect for retirement or for young family.
FARMS COMPLETE
WILLIAMSTOWN area, a 210 acre all workable farm on Raisin River. Exceptional barn, 46 stanchions, 2 box stalls, new milk house. silo, home has conveniences. Includes 48 cows and 15 younger stock plus complete line of machinery.
CORNWALL and Alexandria areas, two more similar to above farm.
FARMS BARE
165 acres on Highway 2, Lancaster East, 125 well workable, small bush, barn, home, potential.
150 acre farm, 140 workable in good farming area near Glen Sandfield, new stable and milk house, conveniences in home, $18,000. Can also be bought complete.
200 acre farm near Dalkeith, 125 workable, good buildings.
200 acre farm near Greenfield, only $8,000, down payment $3,000.
130 acre farm near Cornwall, large stone home needing extensive interior repairs but exterior and setting is perfect.
120 acre farm, Monkland, $8,500.
100 acre farm. quick, near Alexandria, only $5,000.
MISC.
COTTAGE, Loch Garry, furnished, plumbing and bathroom, $4,500 now.
FEED business in local town, large turnover, may consider farm in exchange.
WELDING shop in Alexandria, with an established clientelle.
Sales Representatives
Mrs. Rosabelle Sauve
Maurice Sauve, B.S.A.
Herve Sauve
Lionel Glaude
Roger Sauve
Tel. 52512940 Res. 525-3354
Alexandria

30—For Sale—Miscellaneous

HOTEL for sale. also a lot on Clement Street, Alexandria. Apply to Martin Clement, Tel. 525-3378. 40-tf

A Husky Snow-Mobile, '65 model, priced to sell. Apply to S. Villeneuve, Tel. 527-5524. 41-2c

CANADA BUILDS
with
CANADA CEMENT
Canada Cement Always In Stock
KEN MacLENNAN
Dalkeith, Ontario
Tel. Lochiel 12-R-25
28-tf

32—Business Opportunities

GROCERY and dry goods store for sale. Will exchange for farm or other property. Tel. Glen Robertson 874-2977. 34-tf

FOR sale, garage with gas handling license in the city of Cornwall, Ont. Write to Box "S" Glengarry News for further information. 37-tf

33—Apartments, Flats To Let

2 bedroom apartment, nice location on Kenyon Street East, Alexandria. Tel. 525-1009. 41-1p

TWO bedroom apartment for rent. Tel. 525-1109. 41-1p

3 bedroom apt. occupancy at end of October. Apply at 20 Peel St., 525-2980. 33-tf

35—Rooms — Boarders

FURNISHED room with private entrance to rent. Housekeeping privileges. Close to factory and hospital. Tel. 525-1584. 40-tf

37—Help Wanted, Female

YOUNG girl wanted to baby sit for two children in Ottawa, live in, weekends off. Light housework. Tel. Lochiel 7-R-6. 40-2c

RELIABLE, mature, French speaking woman wanted to care for two children and do light housework. Needed for November 1st. Can offer good home and private room. Please call Cornwall 932-552 after 5 p.m. 40-2c

38—Help Wanted, Male

LOCAL MAN REQUIRED
I need a representative for my firm in this area. This opening may be worth up to $8,000.00 yearly for the right person. Full or part-time. Age 21 to 70. Can you make short auto trips? We hope you will start soon and stay with us a long time. Contact now: Sales Manager, P.O. Box 307, London, Canada. 41-3c

38—Help Wanted, Male (Continued)

MALE HELP REQUIRED for SHOE FACTORY WORK
Aged 16 and over
GOOD WAGES
FRINGE BENEFITS
APPLY at OFFICE of
BROWN SHOE CO.
ALEXANDRIA
from 8 a.m. to 5 p.m.
41-1c

40—Employment Wanted

PAINTING, floor tiling, general repairs, at reasonable rates. Telephone E. L. Renaud, Riviere Beaudette 269-2533 (area code 514) evenings or weekends. 41-2p

TOWN OF ALEXANDRIA
Glengarry Gardens
Community Centre
ICE TIME
Any person or organization in possession of or contemplating a franchise at the Glengarry Gardens, or any person or organization requiring ice time at the Glengarry Gardens during the 1967-68 season is invited to submit the terms of their franchise or request ice time to the undernoted on or before 4 p.m. Tuesday, Oct. 24th, 1967.
Glengarry Gardens Centre
MANAGEMENT BOARD,
Box 700, Alexandria.
41-1c

NOTICE TO CREDITORS AND OTHERS

IN THE MATTER OF THE ESTATE OF BERTHE SAUVE LATE OF THE VILLAGE OF LANCASTER, IN THE COUNTY OF GLENGARRY, WIDOW, DECEASED.

TAKE NOTICE that all persons having any claim against the Estate of BERTHE SAUVE, who died on or about the 9th day of September, 1967, are hereby required to send full particulars of their claims to the undersigned solicitors on or before the 19th day of October, 1967, after which date the Estate shall be distributed having regard then only to such claims as shall have been received.

DATED AT CORNWALL, Ontario, this 22nd day of September. 1967.

MILLIGAN & MACDONALD,
Court House,
26 Pitt Street,
Cornwall, Ontario.
Solicitors for the Executors.
39-3c

Bishop Proulx Defines Program For Diocesan CWL

Bishop Proulx defined a program of action for the members of the Catholic Women's League, in the homily he delivered at the concelebrated mass in St. Raphael's on October 4th.

He referred to St. Francis of Assisi, whose feast day was the 4th of October, as having been a man of peace and justice. and he stated "in this year 1967, as we celebrate one hundred years of Confederation, we are still faced with the problem of peace in the world, the problem of justice". There can not be peace where there is no justice, and the voice of Christian women should be heard throughout the world in favor of peace and justice".

"The poverty and misery afflicting two-thirds of humanity should be of great concern to us all", he continued. "I know", said Bishop Proulx "that as members of the Catholic Women's League, you are working towards justice and peace, but you are going to be asked very shortly, by a group of Catholic people representing a cross-section of Canada. to help even more in the cause of Justice and Peace, by sacrificing yourself, by giving of yourself and your temporal goods in order to correct the causes of injustice throughout the world".

Discussing the role of the Christian woman, and particularly that of the Christian mother, he warned against the apathy that exists concerning the problems that face Canadians today. Housing problems, for instance, should be of concern to all Catholic people, and Catholic mothers. "The ills and injustices that exist in our society can be corrected, after careful study, by your united action," he challenged.

The Bishop expressed the hope that more and more women would assume their rightful place in the affairs of the Church and in the affairs of man.

It was at His Excellency's request that a lady was a member of the laity representing the people of this diocese on the day of his installation as the fifth Bishop of Alexandria, and it was not by accident that the president of the CWL read the epistle at this concelebrated mass.

"I know you have your own programs of action in the Catholic Women's League, and I want you to remain faithful to these programs. I want you to understand more and more the spirit behind your League". He encouraged members to become more and more acquainted with the aims of the Catholic Women's League "so that being a member of the CWL will help you to be a better Catholic, a better Christian and a better member of Society".

Bishop Proulx expressed his gratitude to the ladies for their role both as members of an organization, and as parishioners, and assured them of the renewed interest and encouragement of their directors in the work of the Catholic Women's League of Canada.

REGISTERED NURSES WANTED

for general duty, full or part-time

- modern 44-bed active general hospital
- friendly and progressive environment
- opportunity for professional development
- excellent salary plus full range of fringe benefits
- 4 weeks' vacation

THOROUGH ORIENTATION PROGRAM FOR R.N.'S WHO HAVE NOT BEEN ACTIVELY NURSING IN RECENT YEARS

apply to
DIRECTOR OF NURSING,
Glengarry Memorial Hospital
Alexandria. Ontario.
41-3c

BUSINESS OPPORTUNITY

COCKSHUTT FARM EQUIPMENT OF CANADA LIMITED

has an Opening for a dealer in

ALEXANDRIA AREA

Cockshutt is a subsidiary of The White Motor Corporation, along with the Oliver Corporation and Minneapolis Moline Inc.

Cockshutt has one of the finest lines of modern farm equipment, with a libtral term and discount contract.

Why not contact us today, there is a real future for the right party.

COCKSHUTT FARM EQUIPMENT OF CANADA LIMITED

120 Orenda Road, Brampton, Ontario
41-3c

THE ORIGINAL Rexall 1¢ ONE CENT SALE

STARTS THURS., OCT. 12

and goes thru to

SATURDAY, OCT. 21st

More than 200 items to be sold 2 for 1
Buy one and get an extra one for 1 cent
— at —

McLEISTER'S

REXALL DRUG STORE

EVENING COURSES

GLENGARRY DISTRICT HIGH SCHOOL

This year's evening courses will begin on Tuesday, October 24th at 8.00 p.m. The fall session will run until Tuesday, December 12th. The winter session will run from January 3rd until March 21st. This will mean that night school will be held for a total of 20 weeks. All courses will be on Tuesday night, unless it becomes necessary to hold some courses on Monday nights.
The number that can be accommodated in certain courses may have to be limited. Final selection will be made by the Night School Committee. A minimum enrolment of 15 students is required for each course. A registration fee of $5.00 will be required, payable on the first night of the course. This fee is not refundable. Further charges for materials may have to be made in some classes.

Please return the application form below to:

L. F. LAWSON, Principal
Drawer 190, Alexandria, Ontario

before October 23rd. Additional copies of this application form may be obtained at the office of the Glengarry District High School.

Name .....
Address .....
Telephone Exchange and Number .....

COURSES

(a) Art ..... (b) Auto Mechanics ..... (c) Bookkeeping ..... (d) Business Law and Economics .....
(e) Carpentry ..... (f) Choral Singing .....
(g) Conversational French (i) Beginning ..... (11) Advanced .....
(h) Drafting and Blueprint Reading ..... (i) English
(i) Conversational for Beginners ..... (ii) Practical English .....
(j) Physical Training ..... (k) Grade 13 History .....
(l) Machine Shop ..... (m) Millinery .....
(n) Sewing (i) Beginning ..... (ii) Advanced .....
(o) Typing ..... (p) Welding ..... (r) Other .....

Please check the course you wish to attend and indicate a second choice if there is one. In the event your first choice is filled we will enroll you in the second choice. Please do not send money with your application form. We regret that we will be unable to accept applications over the telephone.