The Glengarry News

VOL. LXXXII — No. 20 ALEXANDRIA, ONTARIO, THURSDAY, MAY 17, 1973 SINGLE COPY 15c



GLENGARRY'S TROPHY HOLDERS FOR 1973—The happy winners of the Lions Club annual awards are left to right: The Frank Boucher (Lady Byng) award winner from the minor hockey ranks, Scott Hay; his cousin, J. T. Hay with the Jim McCaffrey Memorial trophy as top Glengarry athlete; Rodney Shepherd as top hockey player in Glengarry with the Campbell MacGillivray Memorial trophy; Blair MacDonald, winner of the Vern de Geer Memorial trophy as top athlete in play beyond Glengarry's borders; Garry McIntosh with the Father Gauthier trophy as quarterback of the year and Richard Theoret with another trophy for top prowess in football, the Father Duncan MacDonald Memorial. —Photo by Robert

Top Athlete Award To Lochiel Youth
Vern DeGeer Trophy To Blair MacDonald

An all-round athlete at Glengarry District High School, J. T. Hay was chosen Glengarry's top athlete of 1972 when he was awarded the Jim McCaffrey Memorial trophy at Monday night's annual Sportsmen's Dinner of Alexandria Lions Club. In announcing the award, Chairman Angus H. McDonell mentioned the youngster's prowess in football, hockey, soccer and track and field and predicted his place-kicking abilities in football are big league. He is a son of Mr. and Mrs. Alex Hay, Lochiel.

To Blair MacDonald, high-scoring right wing on the Cornwall Royals' team, went the Vern De Geer Memorial trophy as top athlete on the wider sports scene beyond Glengarry's borders. A son of Mr. and Mrs. Mervyn MacDonald, Green Valley, Blair scored 64 goals in as many games and was the Royals' leading scorer.

Two members of the undefeated Maxville High School football team that went undefeated last fall, Richard Theoret and Garry McIntosh also won trophies as did Rodney Shepherd of Alexandria, and Scott Hay of Lochiel.

Theoret was awarded the Father Duncan MacDonald Memorial trophy as top lineman of the year and Quarterback Garry McIntosh won the Father Charles Gauthier trophy as top football player of the year. They are sons of Mr. and Mrs. Gerard Theoret of Moose Creek and Mr. and Mrs. Donald McIntosh of Maxville.

Younger son of Mrs. Louis Shepherd, Alexandria, Rodney won the Campbell MacGillivray Memorial trophy as top hockey player in Glengarry. He was among the top scorers while playing with the Alexandria Glens.

Frank Boucher was on hand to present his "Lady Byng" trophy to the player in local minor hockey best combining talent and gentlemanly conduct. A son of Mr. and Mrs. Edwin Hay, Lochiel, Scott won the trophy over 17 other players nominated for the award. Because of the many entries, honorable mentions were given Kieran McCormick and Robert Decoste.

The award of the trophies was the final event of the dinner which drew some 300 sports fans to the GDHS auditorium. Ottawa sportscaster Ray Boucher was guest speaker and he drew on his years of refereeing in the Canadian Football League to recount amusing and interesting incidents for the enjoyment of his audience. Referees do make mistakes in the fast-flowing game of football, Mr. Boucher admitted, but fast whistles have to be justified, often at the expense of one team or the other.

Also speaking briefly were several football and hockey personalities, among them Rick Cassata and "Soupy" Campbell of the Ottawa Rough Riders, Ed. George of Montreal Alouettes and Ron Racette, coach of the Cornwall Royals, who introduced several members of his team. He promised the Royals would have some new Glengarry personnel to replace the departing Blair MacDonald and John Wensink.

Pipe-Major John MacKenzie piped in the head table guests, including the speakers and several veterans of the hockey wars, Aurel Joliat, Sam Godin and Frank Boucher, Ottawa sportsman Noel Kerr, Alf Lafave, sports editor, Standard-Freeholder, Ivan MacMillan of Toronto Argos, and Jim Baker, president of the minor hockey association.

Chief organizer of the event, Lion Duncan Macdonell expressed thanks to the speaker and presented a token to Ray Boucher. Rev. Leo MacDonell said Grace and greetings were extended by Mayor Bruno Massie and Lion's President Jerry Adams.

Legion Branch Making Plans For Burning Of Mortgage Ceremony

Alexandria Legion Branch is making plans for burning of the mortgage on its clubrooms. The ceremony will probably be held on November 11th when the Ladies Auxiliary will have a part in recognition of their many generous contributions to the Branch which were applied to the debt.

Treasurer L. H. Aulenback reported the Branch in sound financial condition at the meeting May 9th, when the election of officers was carried out. Only $2,000 of indebtedness is left, the treasurer reported and he was authorized to pay off half that sum, the balance to be paid in November.

Now out of debt, the Branch plans a more active participation in community affairs. The matter of sponsoring and assisting the Boy Scouts, Girl Guides and the Brownies was discussed. Morlin Campbell was present to report that the base drum purchased by the Branch for the Glengarry Pipe Band had been received. The formal presentation will be made at the next general meeting on June 13th.

Membership is now at 155 and it was reported that 62 per cent of the membership dues had been collected by Dec. 31st as a result of the Early Bird campaign.

The executive members dinner will be held on May 23rd and installation of officers will be held at the June 13th meeting when Zone Commander Barney Wickens will officiate. The Legion Service Bureau officer Ian Urquhart will be here June 19th if requests for interviews have been received by Jack Reid, Branch Service Bureau officer.

The slate of officers presented by Angus R. MacDonell, follows:
Past Pres.: Lorain Aulenback.
President: John Loewen.
1st Vice-Pres.; Florien Lecuyer.
2nd Vice-Pres.: Norbert Joubert.
3rd Vice-Pres.: Harry Main.
Secretary: John Grant.
Treasurer: Lorain Aulenback.
Sergt.-at-Arms: Grant MacGillivray.
Executive officers: Gilbert Gormley, Jack Reid, Donald MacMaster, Angus R. MacDonell, George Fulton, Donald McDougald, Grant MacGillivray, Dolor O. Collin.

Hugh McDonald Died At Massena

A native of Glen Roy. Hugh McDonald died in Massena, Tuesday, May 8th. He had been in failing health for some time.

The son of the late Mr. and Mrs. Allan Rory McDonald, he was born 68 years ago. As a young man he went to Massena to work and enlisted in the American Army for service in World War II. He was decorated with the Purple Heart after being wounded on Bouganville in the South Pacific. He returned to Massena following his discharge and lived there since that time.

He is survived by four brothers, Angus of Massena, Alex, Jim and Cuthbert of Glen Roy.

The funeral was held Thursday from the Donaldson Funeral Home in Massena to Sacred Heart Church. Burial was in Louisville, NY.

War 1 Veteran Died, Vancouver

A veteran of World War I, Angus Neil MacMillan died in Shaughnessy Military Hospital in Vancouver, on Friday, April 27th.

He was born at Lochiel, 90 years ago, the son of the late Allan A. MacMillan and his wife, Kate Bethune. He had served overseas for four years and on his return went to Vancouver to live.

He is survived by brothers J. J. MacMillan, Alexandria, Arthur MacMillan of Glen Sandfield; sisters, Grace, Mrs. Neil J. MacLeod of Laggan and Annie C., Mrs. Sam Bethune of Thunder Bay.

Rev. Hartwell B. Illsey conducted the funeral service. Burial was in Vancouver.

In attendance at the funeral were Mr. and Mrs. J. J. MacMillan, Mrs. Neil J. MacLeod and Gordon MacMillan.

Building New Home

Construction started this week on a new home Mr. and Mrs. Stephen O'Connor are building on Main St. North, immediately north of their apartment building. Aurel Chenier has the contract.

Many At Funeral A. A. McDougald

A large number of the diocesan clergy and other priests from outside points were here Monday afternoon to attend the funeral of Archie A. McDougald, held to St. Finnan's Cathedral and cemetery. A lifelong and esteemed resident of lot 14-4th Kenyon Mr. McDougald died early Saturday morning at MacDonell Memorial Hospital, Cornwall, where he had spent the last four years. He was 86.

A son, Rev. D. Bernard McDougald was assisted at the funeral mass by Msgr. D. A. Kerr and Rev. Leo MacDonell. Attending Bishop Adolphe Proulx at the throne were Msgr. R. J. MacDonald and Msgr. J. H. Bougie. Bishop Proulx read the gospel and delivered the homily. The large attendance at the funeral included many members of religious communities.

The late Archie A. McDougald was born at lot 14-4th Kenyon, a son of Alex McDougald and his wife, Flora Kennedy. In addition to farming he had been in the insurance business, serving as an agent for the Glengarry Farmers Mutual for 25 years. A fourth degree member of the K of C he had been active in St. Finnan's Parish and in many farm organizations including the cheese board.

His wife, the former Catherine MacMillan, predeceased him eight years ago and he is survived by three sons: Alex of Montreal, Hugh on the home farm and Rev. Donald Bernard McDougald, pastor of St. Columban's Church, Cornwall.

The pallbearers were J. Daniel Macdonald, Angus H. McDonell, Lloyd Kennedy, Henry D. Duggan, John Myles MacMillan and Hugh Allison.

Lucky Winners

It was a pleasant trip to Montreal for Marcel Major of North Lancaster, as he went down to that city on Wednesday to pick up his $5,000 cheque won in the Mini-Loto draw.

Another lucky winner this week was Roger Quesnel of Alexandria, who won a color TV. The draw was sponsored by Real Gauthier of the Brown House for buyers of his mobile homes.

Speckled Trout For The Fishing

Area fishermen will be happy to learn that the Ministry of Natural Resources has been seeding some of the favorite fishing haunts with speckled trout.

Four hundred of the trout have been placed in Sutherland Creek below St. Raphael's, 500 in the Scotch River, west of Maxville and 1500 in the Cornwall Pond.

The fish came from the Westport Fish Hatchery and are just waiting to be caught.

Canvass For Fire Victims

Neighbors of Mr. and Mrs. Myles Dewar are organizing a canvass to aid them following their recent fire. Donations may be left at the Bank of Nova Scotia, the Royal Bank or the Co-op, Mill Square. Any items of furniture or appliances may be left at the homes of Albert Faubert or Archie O'Connor.

Model Parliament Suggests Six Months Break After 10 Years Work

The fifth Parliament of Glengarry District High School was held last Friday. Campbell Fraser, acting Governor-General, opened the session. The throne speech was geared towards combatting unemployment and inflation through increases in Local Initiative and Opportunities for Youth budgets, a prices review board and programs to preserve agricultural production.

John Harney, NDP member of Parliament for Scarborough, was greeted by Prime Minister Pierre Aubry. Mr. Harney assumed the seat of Speaker.

The question period was controversial with the NDP and Conservative MP's firing questions at the Liberal government about foreign investment in Canada, the MacKenzie Valley pipeline, Indian reservations and many other matters.

The debate on the throne speech was approved by a Liberal majority vote.

The Liberal government introduced a bill C-101 entitled "An Act to Combat Unemployment". This bill included reducing the retirement age to 60 and increasing pensions; "Reward Leaves", where after ten years of service a six-months break would be given on condition that the person remain with the company for at least two years more; prices and wage controls price review boards and tax concessions.

A recorded vote was then taken by the clerk and it was passed after a second reading.

The house was adjourned because there was no further business.

Model Parliament was enjoyable and educational for those who participated, as well as those who observed.

Peter Cameron Fatally Injured

A large number of relatives in this area learned with regret of the accidental death last Friday of Peter Cameron in Montreal.

The victim reportedly was attempting to cross a street when a truck backed up and crushed him against a car. He died in hospital a few hours later.

He was born at Glen Roy, 79 years ago, the son of John Cameron and his wife Catherine McDonald. He operated a store for a few years in Cornwall, before going to Montreal to live for the greater part of his life.

He is survived by his wife, the former Susan Cole, one daughter, Margaret and one son, Father Joseph Cameron, all of Montreal.

He is also survived by two brothers and a sister, John Allen Cameron of Alexandria, Hugh Cameron of Lancaster, and Belle, Mrs. Allan McDonald of Glen Roy.

The funeral was held to St. Monica's Church on Monday, where his son, Father Cameron, concelebrated the mass with several other members of the clergy. Bishop Crawley was also in attendance and delivered the homily.

Add Third Constable

New cop on the beat this week is Jean Paul Charbonneau, 28, who comes here from Grenville, Que. He has had three years police experience at Rigaud and Grenville.

The force is now at full strength with three constables serving under Chief Cleroux.

Mrs Clingen Feted On Retirement

Mrs. Bessie Clingen was honored last Friday evening at the Alexandria Curling Club on the occasion of her retirement from the Ministry of Communications and Social Services. Mrs. Clingen has been with the regional office for the past 22 years.

Presentations made were a watch from the regional office staff; a plaque from the Inter Agency group; a basket of dried flowers from the Legion Auxiliary and a sum of money from those in attendance.

Rene Gauthier was master of ceremonies and the hostesses for the event were Mrs. Al Malcolmson, Mrs. Allan McKinnon and Mrs. Elie Chenier.

Messages of congratulations were offered by Osie Villeneuve, MPP, Larry Sicard and Mark Charron from the ministry.

In addition to many friends from the surrounding area, people were also in attendance from Toronto, Oshawa, Bowmanville, Belleville, Brockville, Ottawa and Ste Anne de Bellevue.

Awards Presented To Girls At 4-H Club Achievement Day

"Clothes For Leisure" was the topic of the day at Glengarry District High School on May 12, 1973. 4-H Homemaking Club Members gathered to complete their spring project. Many garments of sleepwear and loungewear, made by the members, were on display for about sixty guests to view during the afternoon program.

Several special awards were presented to girls who have completed six projects. These County Honors pins and certificates were received by Margaret McCormick, Alexandria; Sheila MacDonald, Bainsville; Gwen MacGillivray, Dalkeith; and Judy Jarvo, Anne Kitts, Mary Van Loon and Jose Van Rooi of Martintown Club. For completing twelve Homemaking projects, Connie Howes and Leslie MacLeod of Dalkeith and Kathy Robertson, Martintown, received Provincial Honors pins and certificates.

Marjorie MacDonald, Dalkeith, gave a very interesting account of her participation in the 4-H Club National Conference in November 1972. Two hundred Homemaking and Agricultural Club members from across Canada met to have fun, make new friends and discuss 4-H programs. The delegates received Canadian Citizenship certificates and met Governor-General Michener in Ottawa, visited Niagara Falls, and attended the Royal Winter Fair in Toronto. Marjorie represented Glengarry County as one of the 14 Ontario delegates.

Several clubs had the opportunity to teach, using exhibits, what they had learned during "Clothes For Leisure". Sylvie Charlebois, McCrimmon, spoke on "Styles For Leisure". Alexandria Club, with Helen Baxter as commentator, exhibited "Trim With Imagination". "Variety In Leisurewear" was discussed by Danielle Couture, Lochinvar Club and Kathy O'Byrne, Summerstown Club. Yvette Lalonde, Martintown outlined the topic "Fabric and Finishes for Leisurewear". "Trim With Imagination" was Tracy Myers' topic for Brodie Club.

Lively and educational skits were presented by Dalkeith, Maxville, Bainsville and Picnic Grove clubs. Many girls also modelled their leisurewear garments for the audience.

Mrs. Nancy James, Almonte, assisted County Home Economist, Miss Lorraine Holding, during the day's activities.

A sincere thank you is extended to all the leaders and sponsoring groups for their help in making "Clothes For Leisure" and the 4-H Homemaking Club program a success.

Everyone is encouraged to participate in the fall project, "Creative Block Printing". Girls must be twelve years old by September 1st, 1973.

US Teams Draft Glengarry Talent

Two of Glengarry's Junior A hockey players who played the past three seasons with the Cornwall Royals were drafted by American NHL teams in Montreal on Tuesday.

Blair MacDonald went in the sixth round to the Los Angeles Kings and John Wensink was drafted in the seventh by the St. Louis Blues.

The WHA draft is being held in Toronto this Friday.

Council Settles On Saturday June 30 For Park Opening

It was decided at Tuesday night's council meeting that the park opening celebrations will be held on Saturday, June 30th, instead of July 1st, as recommended by the park and recreation committee.

Councillor Florence Villeneuve advised that a small midway consisting of children's rides and a ferris wheel could be secured for June 30th only and although most councillors felt that the date should not be changed from July 1st, the entertainment for the children won priority.

It was also recommended by the park and recreation committee that the Lions Club and Firemen's draws be omitted this year leaving these areas of fund raising open to the park and recreation department.

Much opposition resulted from this recommendation as it was pointed out that monies raised from these organizations are spent towards the good of the town. The vote was two for omission and six against, and the draws will be held as usual.

A letter was received from Mrs. Grant Cameron, secretary of the Alexandria Wolf Cub Pack seeking a donation and town foreman, Jean-Guy Levert advised council that there are funds left over from the police boys club which could be used for this purpose.

A request from Laurent Major, representing St. Raphael's parish, to sell tickets at the park on opening day was denied.

The winner of the town crest contest, as recommended by the judges, Eugene Macdonald, Mrs. J. T. Smith and Mrs. Maurice Lalonde, was Mary J. Villeneuve, daughter of Mrs. Florence Villeneuve and the late Dr. Bernard Villeneuve.

The crest entries were secretly numbered at town office before being submitted to the judges and the winner was chosen by number

(Continued on page 5)

Firemen Fought Farm Home Blaze Unaware Body Of Youth Was In Flaming Ruins



DUNCAN DEWAR

Members of Alexandria fire brigade fought fire in a 2nd Concession Kenyon farm home for an hour early Sunday before learning a 16-year-old boy might be a victim of the blaze.

Duncan Roderick Dewar, 16, a Grade 10 student at Glengarry District High School, died in the fire, the second fire victim in Glengarry in a month. He was a son of Mr. and Mrs. Myles Dewar.

Neighbors at the scene were under the impression no one was home when the fire was discovered about 2 a.m. Sunday. The house was in flames when firemen reached the scene and it was not until the parents arrived home an hour later that fears arose as to the possibility the youth was inside. He had returned home about midnight and his charred remains were found in a first-floor bedroom.

The two-storey log house was destroyed by the flames and the Dewar family lost everything.

The son of Myles Dewar and his wife, Catherine O'Connor, Duncan is survived by his parents and two brothers, Glen and Stewart, both of Cornwall.

The funeral was held at 11 a.m. Wednesday to St. Finnan's Cathedral where Rev. Leo MacDonell offered the mass. Interment was in the parish cemetery.

Pallbearers were Robert Williamson, Michael Morris, Ian Malcolmson, Garry McCormick, Mervyn Sloan and John Malkin.

Brigade Called From One Blaze To Another

Alexandria firemen were still fighting the Dewar fire in the 2nd Kenyon early Sunday morning when the siren sounded again at 3.39 a.m. and they were called to the 5th Kenyon where the home of W. Kosawenko was ablaze.

They had but 500 gallons of water left in the tank but managed to control the second blaze which had apparently started in the chimney and damaged the kitchen one bedroom and the attic. Loss was estimated at $3,000.

It was the third nighttime summons for the brigade in three days. At 3.30 a.m. Thursday the firemen had been called to Lochiel where an empty log home beloging to Alex Hay was destroyed by fire. The house had not been lived in for five years and it is suspected the blaze had been set.

Firemen were on the jump again at 5 p.m. Tuesday when clothing was found smouldering in a cupboard in the home of Mrs. Jeannine Quesnel, Kenyon St. West. There was slight smoke damage before the blaze was extinguished.

Six Projects In Area Approved For Opportunity For Youth Grants

Opportunities For Youth grants have been approved for six projects in Glengarry in varying amounts. The figure in brackets signifies the number of youths to be involved.

Alexandria: Recreunity, $8,360 (6). Organization of various activities; badminton jogging, car rallies and mobile playground for the neighboring communities.

Alexandria: Des Avirons, $7,090, (6). Publication of a French-language newspaper in a low-media area. Proposed circulation of over 2,000 subscribers.

Glengarry: Direct Assistance Community Co-op, $9,400 (13). Assistance for low-income families with home and furniture repairs, and the renovation and distribution of donated household goods.

Glen Robertson: Let's Lend a Helping Hand, $6,500, (6). Program to help elderly and needy persons. Painting houses, gardening and beautification. Organizing various activities.

Moose Creek: Recro-pak, $7,200, (7). Activities designed to meet the recreational, cultural and intellectual needs of young people in the summer. Baseball, canoeing. camping, mime reading.

Williamstown: Probe, $7,330, (6). Research and publication of a pamphlet on Williamstown's history to commemorate the community bi-centennial in 1974; restoration of old buildings, guided tours and community clean-up.

Under Cornwall projects is listed: Focus on Stormont and Glengarry: $11,875, (8). Sociological study of people, land and animals in Stormont and Glengarry and preparation of a slide show with accompanying sound track. Emphasis on the social, economic and recreational aspects of the region.

4-H Horse Club At Blue Bonnets

Lancaster 4-H Horse Club had an excursion to Blue Bonnets race track Sunday, May 13th. 48 in all made the trip in seven cars driven by parents and leaders. At 10 o'clock they left from Lancaster where they met at Blue Bonnets and toured around the barns and had talks with the trainers. Lunch was in the cafeteria and then on to see the races.

Everyone had their chance to try their luck in betting. Some did good while others went home slightly poorer! The club had a wonderful day as well as being educational. Officials at BBR will come later this summer to the meetings to show some films, and have various discussions on the horses.

This excursion was arranged by the leader John Peters and greatly appreciated by all.

Next Sunday, May 20th a 4-H horse show will be held at VLN Farms, Lancaster, at 12 noon.

Angus Urquhart Died At 74

A lifelong resident of the Laggan area, Angus J. Urquhart died in hospital May 8th following a lengthy illness. He was 74.

Mr. Urquhart was born at Laggan, a son of Donald Urquhart and Hattie MacLeod. For many years he had specialized in the raising of fine poultry and had won many awards both in Canada and the United States.

Seven sisters survive: Mary Olive, Mrs. Donald R. MacGillivray, Maxville; Isabel, Mrs. John Benton, McCrimmon; Hattie. Mrs. Jack McKinnon, Desroches, BC; Sarah May, Mrs. Gordon Robertson, Napanee; Christena, Mrs. Gordon Michel, Toronto; Liza Jessie, Mrs. Fred McRae, Syracuse, NY and Miss Marion Urquhart of Ottawa.

The funeral was held Friday, May 11th from the Morris Funeral Home, here , to St. Columba Presbyterian Church at 2 p.m. Rev. William Scott conducted the service and interment was in the adjoining cemetery.



AMID THE HIGH RANKS IN 4-H WORK—These three girls who received provincial honours awards for completing twelve 4-H Homemaking Club projects are left to right: Connie Howes, Dalkeith; Kathy Robertson, Martintown; Leslie MacLeod, Dalkeith. They are looking at the exhibit prepared by McCrimmon Club.

—Photo by Robert

EDITORIAL

IT'S OUR OPINION

No Longer A Worry Here

Area residents have one less worry as the result of the visit of Premier William Davis. We need no longer worry over the probability Queen's Park might saddle us with a regional government at any time in the near future.

The premier put himself clearly on record in his public utterances here and at Hawkesbury. There is no intention to impose regional government on rural municipalities such as ours in Eastern Ontario, he advised. There would have to be indications from local municipal governments that they favor some form of regional grouping before Queen's Park would consider it, the Premier added.

Any such local initiative is highly unlikely and so the imposition of some form of regional government in this area is no longer the bogey it was until Premier Davis shot it down. The premier did not say this was new Queen's Park policy but there had been no such prior assurance from Toronto that we would escape arbitrary plans on larger units of government until recent weeks. It seems the government losses in two by-elections earlier this year made the Davis administration aware of widespread distrust and resentment of its regional government plans in rural Ontario.

We need no longer fear the imposition of regional government, but amalgamation of smaller municipalities remains a possibility. This is a different thing, the premier noted, and that ties in with the message brought to counties councillors in late March by Donald Irvine, parliamentary secretary to Hon. John White, provincial treasurer. Changes due by 1975 or '76, he advised, call for formation of a ward system involving the abolition of some present municipal boundaries. Villages and townships might be combined into one ward having its own local government but sending only one ward representative to counties council.

Mr. Irvine recommended that the urban centres should now begin to consider some form of union with the neighboring townships if they want to formulate their ideas in preparation for the coming day of reorganization. He felt Alexandria would retain its present status as a separated town with its own government.

The picture is clearer but there are spots on it. We don't worry any longer that an impersonal, regional government will be imposed on us by Queen's Park but we do have to get ready for change in the municipal set-up. The villages face loss of their autonomy as they become amalgamated with neighboring townships and the Counties Council we know now will be reduced to perhaps 13 ward representatives.

That might be a progressive move but it will not be accomplished without argument and some degree of recrimination. It seems the government would be happy to see the spade work done at the counties' level but it may require pressure from Queen's Park to reduce the number of municipal governments across Ontario. That is the intent, whether it be accomplished by means of regional government or the ward system it seems we are headed for.

Ottawa Wants Out Of Health Costs

The federal government forced Medicare on the provinces only six years ago and now it wants out in face of skyrocketting costs that demand ever increasing payments from the federal treasury. Medical care is a field of provincial jurisdiction but it was the minority Liberal government of Lester B. Pearson that sold it to the provinces by dangling the promise of paying half the costs of medical care and hospital insurance.

Now the minority government of Prime Minister Trudeau seeks an orderly federal retreat by 1980 from the financing of these provincial plans that grow more costly year by year. At a federal-provincial conference in Ottawa last week Finance Minister John Turner proposed Ottawa would turn over six percentage points of its personal income tax rate in 1977 and throw in the federal taxes on tobacco and liquor, as of 1975. The provinces could then increase their taxes in these fields to finance their entire health costs.

The provinces are not buying the federal formula at first sight and they would be foolish to do so in light of the fact health costs have been rising 14 per cent each year. The Gross National Product increases roughly six per cent annually and they would be left with the onus of holding down health cost increases to that figure or meeting the added drain on their own treasuries.

The federal offer is in line with pressure by the provinces for more taxing power and they will probably agree to some such formula if Ottawa sweetens the pot more generously. Quebec seeks 28 personal income tax points rather than the six Mr. Turner is offering. Ontario and Alberta supported Quebec's bid at last week's meeting.

The bargaining between Ottawa and the provinces holds out little or no hope for the Canadian taxpayer. No matter which taxing authority pays what share of health costs, they must all be met by our taxes. The willingness of the federal government to give up even a few points of income tax rates to get clear of medicare payments evidences its awareness health costs will continue to escalate.

Either Ottawa or Queen's Park must take steps to reduce costs of medical care and hospital insurance. The Trudeau government would toss the problem back to the provinces, but if it does so the universal aspect of medicare will suffer. The inequalities that already exist between provinces will increase.

Looted And Polluted

Pity that once-proud harbor at Montreal. Not only do its waters have to stomach millions of gallons of city sewage every day; the few cargo boats that still use the port are likely to further foul the waters with the oil refuse in their tanks.

A recent news report told of a $5,000 fine being levied on one of those boats as it made its way up river through the St. Lawrence Seaway. While tied up in Montreal harbor the ship had dumped its oil dregs in the process of cleaning out its fuel tanks.

Polluted is the harbor at Montreal and cargo shipped through that port has been looted at will through the years by criminally-inclined dock workers. Protected by a militant union that continues to fight every attempt to clean-up wholesale thefts of cargo, organized labor on the waterfront has raised handling charges to the point more and more international shipping lines are quitting use of the port.

Once ranked among the busiest inland seaports in the world, Montreal harbor has already degenerated to second-class status. Much of its cargo has been diverted to other ports but the dock workers are well-cushioned against adversity. Their labor contracts call for annual wages of from $8,000 to $9,000 when there is no cargo to handle.

Looted and polluted is Montreal's once-busy inland seaport and successive federal governments have ignored the problem of criminally-infested unions even as province and city have delayed the control of city sewage.

Those Expo islands in the harbor might better be known as Man and his Perverted World.

Inflation The Number One Enemy

The federal government continues to keep its cool as the inflationary spiral gains momentum and a growing public clamor against rising prices is heard. The administration is keeping a close eye on the situation, Prime Minister Trudeau continues to re-assure, but there is no indication his government has contingency plans ready, or is even formulating moves that might slow down runaway inflation should that stage be reached.

The public protest against rising prices is at least partly predicated on the fear Mr. Trudeau's minority government will hesitate to bring in controls, even if it realizes such are needed. The Liberals seem so intent on staying in power they must retain the parliamentary support of the New Democratic Party which will not countenance controls that limit wage increases.

The political game being played in the House of Commons completely ignores the menace of rising prices, the public sees; and much of the protest now being heard concerns the runaway prices of food-stuffs and the threat of scarcities. The 2.6 per cent jump in food prices in the month of April, reported by Statistics Canada, provides grounds for public dismay. If that rate of increase were maintained food prices would rise almost 37 per cent by next March.

Any such jump in the cost of living would bring repercussions in wage demands and contingency welfare payments that might be beyond the control of government a year hence.

Food prices have risen 12.9 per cent over the last twelve months but though they make the most obvious impact on the consumer, inflation is being felt over a wide range of goods and services.

It is a worldwide problem and perhaps there is little Canada can do to restrain its effects as long as inflation continues to threaten the U.S. economy. Faced with an ever-cheapening dollar, we should be able to expect Ottawa is preparing for any possible crisis situation and that all parties are prepared to forget political gain in the interest of a more stable dollar.

THE GLENGARRY NEWS
A member of the Canadian Community Newspapers' Association
Ontario Weekly Newspapers' Association
Audit Bureau of Circulation
THE NEWS PRINTING COMPANY
P.O. Box 10 — Telephone 525-2020

EUGENE A. MACDONALD — EDITOR AND PUBLISHER

SUBSCRIPTION RATES: $6.00 per year; $7.00 per year in Canada, beyond the 40-mile zone
$8.00 per year U.S.A. and Foreign

Second class mail registration number 1902

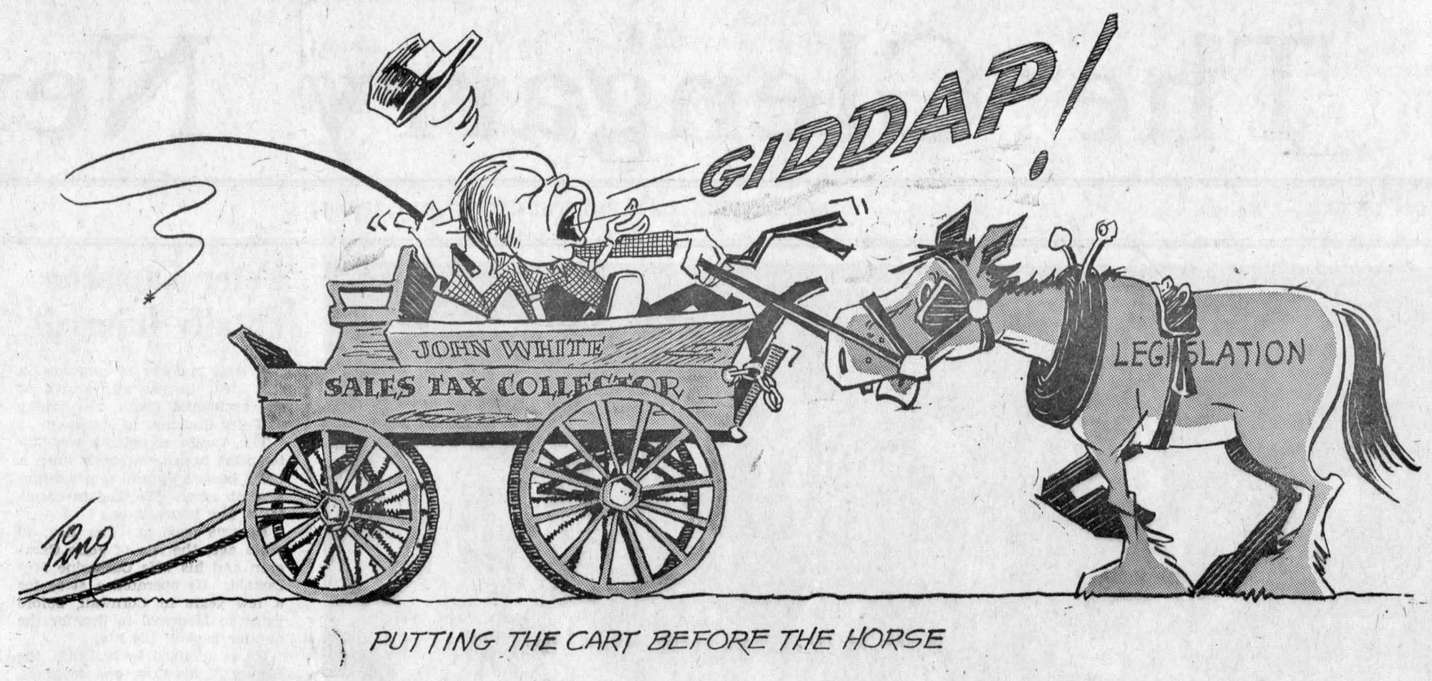

ITEMS OF AULD LANG SYNE . . .



. . . GLEANED FROM OUR FILES

TEN YEARS AGO—

Thursday, May 16, 1963

Among graduates at Queen's receiving their degrees on Saturday are Joan Fraser, Lancaster, BA, Susan Sangster, Bainsville, BA and John Snider, Lancaster, B of Sc. (Engineering). — The Lions Club Monday night pledged $15,000 to the proposed memorial hospital. — Mr. and Mrs. Vincent MacIntyre arrived Monday from Haiti where they were among hundreds of Canadians forced out by the danger of war with the Dominican Republic. — A native of Alexandria, Rev. Evariste Martin will be ordained a priest May 23rd at Nativity Church, Cornwall.

TWENTY YEARS AGO—

Friday, May 14, 1953

First sod was turned Tuesday on construction of the filtration plant for Alexandria's water supply. — John James Denovan of Lachine, a native of Dalkeith, is in England to receive an award from the Royal Commission on Awards to Inventors. During the Second World War he converted a tank into a successful assault wagon which was widely used. — M. Sullivan and Son of Arnprior, were awarded the contract for construction of the new high school here. — Among nursing graduates at St. Mary's Hospital, Montreal, Friday, were, Frances and Mary Janet O'Shea, Glen Nevis and Sheila Ann Conroy of Summerstown. — Following sale of the King George Hotel at Maxville, Mr. and Mrs. William Duperron and family are occupying a summer cottage at Lancaster.

THIRTY YEARS AGO—

Friday, May 14, 1943

Reported missing at Dieppe, where his brother, Hector, was taken prisoner by the Germans, Private Raymond Rochon of Alexandria, is now reported to have been killed in action. — Following a visit to her parents, Mr. and Mrs. Peter J. Morris, here, Mrs. Pat Brady returned to Ship Shaw, Que., recently to find all furniture and personal effects had been lost in a fire the previous night. — Among those awarded degrees from Queen's last weekend were, Nathaniel Murdoch Leitch, Williamstown; Grace Eileen MacKinnon, Moose Creek, BA (pass); John William MacLeod, Lancaster, BSc, electrical engineering (pass); Donald Joseph McPhail, St. Andrew's, BSc, metallurgical engineering (pass). — W. S. MacLean, postmaster at Maxville, last week joined the Veterans' Guard, Ottawa. Mrs. MacLean has been appointed postmistress. Donald Kennedy of Dominionville, has joined the RCAF and is posted at Lachine. Jack McLean and Roy Coleman, Maxville, have also joined the Air Force and expect to leave shortly for Brandon and Edmonton, respectively.

FORTY YEARS AGO—

Friday, May 12, 1933

In the list of awards at Queen's University, Monday, are the following from this district, Master of Science, G. A. Franklin, chemical engineering, Vankleek Hill; Bachelor of Science, M. S. McDonell, Dalhousie Station, electrical engineering; K. K. McDougall, Maxville, chemical engineering. Bachelor of Arts, Mildred Dever, Alexandria; Peter Clifford McCrimmon, Williamstown; Edna St. John, Lancaster. — James Baker, son of Dr. J. Y. Baker of Dalhousie Mills, was winner of a public speaking contest at Alexandria High School, Tuesday. Other speakers were Violet Kelly, Leo Leroux and Harold Masson. — The annual meeting of the Glengarry Football Association was held in Maxville, May 5th, when J. A. Macdonell, Lochiel, was re-elected president, with P. MacInnes, Maxville, secretary-treasurer.

FIFTY YEARS AGO—

Friday, May 11, 1923

F. T. Costello, barrister, was in Ottawa early this week, he having been appointed by the Department of Labor, chairman of the Board of Conciliation to adjudicate the dispute between the Ottawa Electric Railway and its employees. — A. W. MacLeod, son of Mr. and Mrs. MacLeod, Kenyon Street, received the Degree of Bachelor of Veterinary Science, conferred on Tuesday, May 1, at University of Toronto. Among Glengarry graduates at Queen's University are, Miss Eunice E. Simpson, daughter of Mr. and Mrs. W. J. Simpson, Alexandria and Luther A. Lothian, RR2 Dalkeith, who received their BA degree with honors; Miss Barbara Costello, daughter of F. T. Costello, Alexandria and Daniel John MacLeod, Dunvegan, who also received the BA degree. — D. D. McLeod, general merchant at Dalkeith, has purchased a new Ford truck. — Mr. and Mrs. James McDonald of Maxville, have gone to Massena, NY, where they will reside.

SIXTY YEARS AGO—

Friday, May 16, 1913

The water has been turned on in the Mill Square fountain for use of horse owners. — Mrs. John A. Cameron was informed this week she had won a town lot in Mellen, Wis., in the raffle for the benefit of a new Catholic church there. — Rev. Arpad Govan of Williamstown, was elected Moderator of the Synod of Montreal and Ottawa at the 39th session held in Prescott, this week. — The Apple Hill branch of the Bank of Hochelaga, is open for business every day now. The staff consists of Kenneth McDonald, accountant in charge; Wesley McCuaig and John D. McIntosh. — Professor Mulhern has carpenters engaged completing a row of tenement houses on Dominion Street South. — So popular has tennis grown with pupils of Alexandria High School, that a second court it now being laid out.

SEVENTY YEARS AGO—

Friday, May 15, 1903

Barrister Costello returned on Monday from a most successful fishing holiday at Sixteen Island Lake. — Dan R. McDonald, formerly of Loch Garry, but for the past number of years engaged in lumbering at Alpena, Mich., is spending a few weeks visiting Glengarry friends. — David Munro, merchant, Montreal, spent Sunday with Mrs. Munro, who is summering with her mother at Moose Creek. — On Wednesday evening a junior lacrosse team was organized at Lancaster under the name of the Glengarrians of Lancaster. The officers elected were the following, honorary president, Dr. A. Harkness; president, W. N. McGillis; vice-presidents, J. E. Galbraith, Captain J. A. Fraser; committee, D. McLean. C. A. Stafford, G. Munro, J. McDonell and C. A. McNaughton; secretary-treasurer, Charles McPhee. — Workmen are engaged at the cellar and foundation for J. O. Simpson's residence on Kenyon Street East.

The Weeklies Say

ENOUGH FOR US

(The Delhi News-Record)

Recognition of a serious problem which has been accelerating rapidly in recent years, is the decision to bring oil exports under control of the National Energy Board, in view of the increasing demand on Canadian oil resources from international consumers. Actually Canada has plenty of oil and gas for domestic requirements, but shortages in the U.S.A. are making such demands on various non-U.S. resources, including Canada, that the only course open was careful control of existing supplies, to avert a possible shortage for home consumers, or even suspension of supply when depletion became that severe.

The Alternatives

(The Prescott Journal)

We think there is a quiet revolution underway in the political thinking of Ontario residents that will break out and surprise many pundits when we next go to the provincial polls in 1976 or '77. The New Democratic Party gave the Conservatives and Liberals a scare in last year's election, although they failed to deliver enough seats in the legislature to be anything more than a nuisance value, but we think the NDP will come on strong in the next election, if only for the fact that they offer the only alternative to the party in power. Some persons claim the Liberals, with a more dynamic leader than Robert Nixon, could ease the Conservatives from power, but we are more inclined to think that the Liberals would offer us a change in name only from the present type of leadership and administration. A change to a less radical leadership and a diluted form of socialism could give the NDP the boost it needs to jump from obscurity to power. We don't think the NDP will give us any better government than we have at present, but it might be less arrogant.



LETTERS to the EDITOR

YOU'RE INVITED

Toronto

The editor.
The Glengarry News,

As commissioner of the Ontario Provincial Police, it is my pleasure to invite the public to visit our establishments during Canadian Police Week, May 13 to 19.

Our members throughout the province will be pleased to discuss with you the law enforcement process. They will help you gain a better understanding and greater appreciation of the police function.

In becoming acquainted with Ontario Provincial Police officers you will discover their dedication to duty and commitment to the rule of law. Every member of the force is a guardian of your life and property. You receive his service and protection. He deserves your support and respect!

H. H. Graham,
Commissioner.

BENEFICIAL BREW

(Dutton Advance)

Maybe a certain maker of the soft bubbly feels it produces the "pause that refreshes." However, the latest word from England is what you should take to your heart. Dr. Donald Rajapakse, of Britain's Rheumatism Research Unit, says tea is good for the heart, coffee is bad for it and cocoa doesn't have much effect.

For some time it has been recognized that inordinate amounts of coffee are not good for the human system, but it hasn't been claimed that tea is actually a plus factor for the heart. If Dr. Rajapakse is right in his claim, this revelation should give heart to the tea-drinkers.



WITH OUR

RAMBLING REPORTER

by Ed

TOO MUCH ELECTION MONEY

Open the watergate and it becomes difficult to stem the flood. The roiling waters sweep everything in their path and the area of inundation spreads until the crest reaches the lowest levels.

That seems to be what is happening in the Watergate case in Washington and we have hesitated to comment on the catastrophe until the full extent of the damage becomes apparent. The political waters are still boiling on the banks of the Potomac and news reports suggest they may reach right up to the top of the White House. Some members of Congress are already talking of possible impeachment of President Nixon.

In such troublesome times, in our opinion, the good neighbor should refrain from putting in his two-cents worth of advice. He can show proper concern and be prepared to help in any way if called upon, but he has no place in a family row even when he feels the feuding may disaffect him.

The American people appear to be now fully arroused to the danger and we can hope they will come up with some sensible way to ease the pressures built up by overly-expensive election campaigns.

On our side of the unprotected border it would be quite acceptable if we built dikes to ensure no such Watergate flood would ever menace Ottawa. Our election machinery has many of the same weaknesses that are being uncovered in Washington. On a smaller scale perhaps, they still add up to too many hidden contributions to party election funds. That goes for the provinces, too.

Before political parties set out to woo the voters, their fund raisers have been making promises we never hear about.

THE UNLOVELY LOOK OF MAY

What a lousy weekend it was; and how is a Rambling Reporter supposed to fill a column when he's carrying in his soul a smouldering hate for a once-loved May.

Love time, spring time, May, we were wont to warble with Nelson Eddy and Jeannette MacDonald. May was tulip time. April showers had brought May flowers, even dandelions, and there was dancing round the Maypole in jolly old England, or somewhere. Summer was on the meadow, young love was in bloom and people were in a mood to make Mary merry.

It's that picture of a blithe, balmy month we've been carrying through cold Canadian winters and this May of 1973 was to be something special. Winter had lost its grip on the land in early March, April had every evidence of a long summer of fun under the sun and then May came along to spoil the picture.

The innocent young maiden gamboling on the green in her flowered skirt, carrying on a venturesome flirtation around the Maypole had given way to one of today's more unkempt young teenagers. This weekend we've been seeing May at her most unbecoming, her once-fresh young face hidden behind a tangle of hair, shirt hanging out of dowdy jeans with ravelled cuffs riding on

(Continued on page 3)

Advertise In The Glengarry News

HOME IMPROVEMENT BEGINS WITH BUILDING SUPPLIES AND LUMBER

FOR ALL YOUR BUILDING NEEDS
CONTACT
Lancaster Lumber and Fuel
Tel. 347-3486 Lancaster
ALL TYPES OF FUEL OIL
No. 1 and No. 2 — Also
DIESEL FUEL OIL
All types of heating and construction contracts arranged

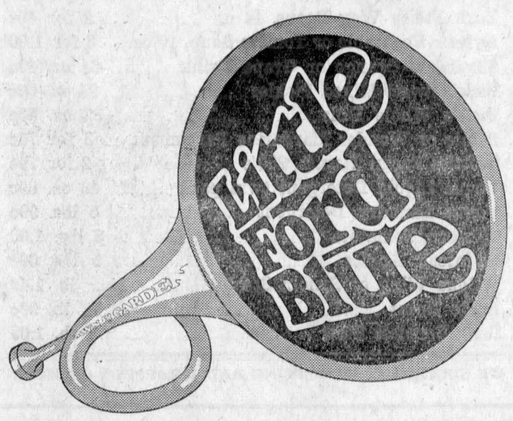

Come Mow & Tow
SPRING SPECIALS!



FREE
equipment with new Ford Lawn & Garden Tractor purchase now!

Here's a real convincer to buy now! Buy a new Ford Lawn and Garden Tractor or Rider Mower and, depending on model, get a mower, dump cart or grass bag attachment FREE! Come in and we'll give you details.

SAVINGS LIKE THESE!
Model 145 Lawn and Garden Tractor Base Price **$1795**
GET A 50'' MOWER WORTH $325 AT NO ADDITIONAL COST
This Special Offer Expires May 31, 1973

Ford Tractors Equipment
TROTTIER BROS.
Farm Equipment Reg'd.
TEL. 525-3120
ALEXANDRIA, ONTARIO
20-2c

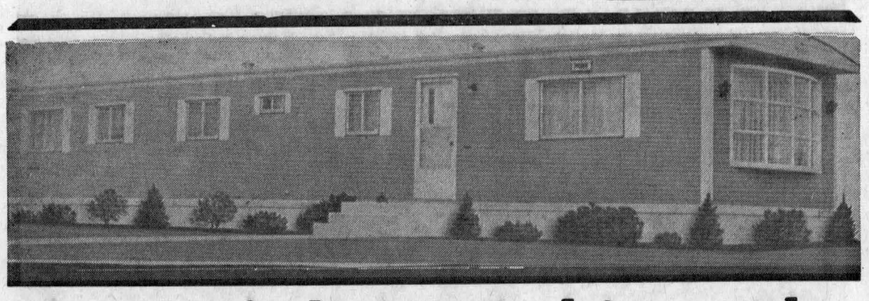

A man's home is his castle

- Reinforced insulated walls
- Double steel-framed floor
- Double door and windows
- 3 choices of furniture styles
- 7 models from 14' x 62' to 12' x 40'

Construction approved by CSA

PMC
Mobile Homes

No down payment — up to 10 years to pay

Real's Snowmobile & Mobile Trailer Centre

RR2 Green Valley, Ont., Brown House — Tel. 347-2189

A free chance on a 20'' accu color portable TV on every mobile home bought before May 15th. Draw will be held at Real's Snowmobile Centre, May 15th.

14-tf

NEWS OF INTEREST FROM MAXVILLE AND SURROUNDING DISTRICT

Mrs. Mack McEwen accompanied Mr. and Mrs. Gregor McEwen to the 75th annual meeting of the Victorian Order of Nurses which was held in the Adam Room of the Chateau Laurier, Ottawa.

Clifford Morrow of Regina spent Wednesday evening visiting his mother Mrs. W. M. Morrow.

The service for this the fourth Sunday after Easter at St. Michael's Anglican Church will be Holy Communion at 8 a.m.

Kent McDermid of Iroquois spent Sunday visiting his mother, Mrs. C. B. McDermid.

Recent visitors with Mr. and Mrs. Wallace Brown were Ed. Yersh, Bruce Britten, Robert Gogo, and Mr. and Mrs. John MacLean of Montreal.

David Munro of Detroit paid a visit to Stanley Kippen.

Bruce McDonald of Algonquin College, Ottawa, was home for the weekend with his parents Mr. and Mrs. Duncan McDonald.

The St. Lawrence Valley Camparee was held from Friday night until Sunday afternoon east of Apple Hill. This was being sponsored by a group from Montreal, the Stoney Point district in Dorval who won the pennant.

Recent visitors with Mr. and Mrs. Stanley Kippen were Miss Mary Munharvey and Ernest Munharvey of Masena, NY. Mr. and Mrs. Roy Smith of Ottawa spent the weekend with Mr. and Mrs. Kippen.
and Mrs. Kippen.

Mr. and Mrs. Duncan McDonald entertained Mr. and Mrs. Phil Guindon at a family dinner on Sunday in honor of Mother's Day.

Also guests at the dinner were Mr. and Mrs. Roger Villeneuve, Mr. and Mrs. Richard Lacelle of Manotick, and Mr. and Mrs. Ernest Besner.

Mrs. A. R. Mobbs, Toronto, was a guest of Mr. and Mrs. W. J. MacLeod of Peter St. for a couple of days last week. On Sunday Mr. and Mrs. MacLeod enjoyed a visit from Mr. and Mrs. Campbell Green of Toronto.

NEW CWL SLATE

The Maxville CWL installed their new officers on April 25th, beginning with a mass by Father Lajambe. The readings were by Mrs. Gaudet, past president. All joined in the singing of hymns.

Installed were Mrs. Grace Doth, president, Mrs. Martine McDonald, first vice-president, Mrs. Alice Richer, second vice-president, Mrs. Margaret Michaud, third vice-president, Mrs. Carol Aube, corresponding secretary. Conveners elected were Mrs. Therese Gaudet, Church Life and Organization; Margaret Michaud, treasurer; and Alice Richer, Communications reporter. The ceremony was followed by a pot luck supper at the parish hall.

THANKOFFERING MEETING

Over fifty ladies and gentlemen from neighboring Riceville, Avonmore, Monkland, Apple Hill and Moose Creek joined with Maxville UCW for their annual Thankoffering meeting on April 17th at 8 p.m. in Maxville United Church. Mrs. Robert MacIntosh chaired the meeting, prepared by Mrs. Harold William offering words of welcome. Mrs. Christena Munro led in an Easter Meditation. Jim Leek favored with two solos during the course of the evening and Harrison Wright played two beautiful pieces on his trumpet. Each was accompanied by Mrs. Catherine McEwen on the piano.

The guest speaker for the evening was Mrs. Norma Benton, well-known to the community, and she gave an extensive, humorous and penetrating look at countries which she visited last year by using her many slides. These were especially colorful and the meeting thoroughly enjoyed her narration and wit. Mrs. Willis thanked her and presented a small token of appreciation. An offering was received and dedicated. Maxville UCW served lunch and a social hour followed.

DUNVEGAN

On Thursday evening, James Swan, journeyed to Montreal to attend a Masonic Lodge meeting at Argyle Lodge No. 65, where he was presented with the 50-year Jewel of the Grand Lodge of Quebec. He also received a 50-year plaque from Argyle Lodge, of which he is a life member.

He was accompanied to Montreal by Leslie MacKinnon, Donald Fleming and Norman MacLeod, Skye.

Home for the weekend, Gladys MacLeod, Heather Tenger, Barbara Loewen, Louise Hart, from Ottawa; Helen McGillis from Toronto and John Loewen from Hamilton.

Rambling . . .

(continued from page 2)

scuffed running shoes.

May ain't what she used to be. She never looked so scruffy as on Sunday when that chill breeze under darkening skies was so unterish as to freeze us out of any hankering for golf. And Saturday had been even more skitterish with scudding cloud banks dumping cold driving rain on the fairways about every half hour.

Three of our budding golfers were home for Mother's Day and we had plans to give them a few lessons on the finer points of the game. So we got as far as the first green on Saturday before the heavens opened and sent us scurrying back to the club house. Then Sunday's raincheck found even worse weather.

Another lost weekend it was and these last few cold, wet weeks have us worrying. Do they portend another summer such as we knew last year? Perish the thought.

Surely we've seen the worst of May and she'll decide to show us her smiling face, the one we warmed to when Nelson Eddy was singing of love time, spring time, May!

Elio G. Gualtieri O.D.
Doctor of Optometry
Every Saturday
8 a.m. to 6 p.m.
39 Main St. North
above Sauve Real Estate
For appointment Tel. any day from 8 a.m. to 6 p.m.
Tel. 525-1987
27-tf

FRESH
Graded Eggs
Wholesale and Retail
Cedarcraig Farm
2nd Kenyon next to Glengarry Transport
Tel. 525-3517
25-tf

Garage Sale
ALL DAY SATURDAY
MAY 19th, 1973
at
83 BISHOP ST., N.
Household Items, Hand Tools, Drills, Garden Tools, Lawn Mower, etc.
20-1p

Notice

TOWNSHIP OF KENYON

Re: Rubbish and Grass Fires

The residents of Kenyon Township are once again reminded that according to By-law No. 496-1972, all costs for Fire Services re ''Rubbish & Grass Fires out of control'' are the responsibility of the person starting same.

This by-law has been enforced and costs have been collected.

By Order of Council.

S. O'Connor,
Clerk Treasurer.
20-1c

Notice

TOWNSHIP OF KENYON

Disposal Of Garbage

The Township of Kenyon has a Land Fill Disposal Site, for use by the residents of Kenyon, on Lot 31 Con. 1, east of Apple Hill, which is open under the supervision of C. Sloan, on MONDAY, WEDNESDAY, and SATURDAY of each week from 10 a.m. to 6 p.m. At all other times this site will be closed to the public.

PLEASE NOTE: the following articles are not to be brought to the above site: old cars, refrigerators, wire, stoves, wood or dead animals. Dumping of garbage over the gate or fence is not allowed. According to By-Law 213 Township of Kenyon, persons depositing garbage or refuse on any road or lane within the Township shall be subject to a penalty of $50.

S. O'Connor,
Clerk Treasurer.
20-1c

AUCTION SALE

FURNITURE, ETC.

The undersigned will offer for sale by public auction
MAXVILLE
LOT 5, CONCESSION 19, INDIAN LANDS
½ mile east of St. Elmo, 2½ miles north east of Maxville

Saturday, May 26th, 1973
AT 1 P.M.

30'' heavy duty range; Whirlpool refrigerator; Beatty dryer, all in working order; pine table; pine kitchen cupboard; pine chest of drawers; wash stand; clothes cabinet; antique wooden bed complete; wicker rocker; round wicker chair; china cabinet; bureau; odd chairs; chrome table, 4 chairs; fold-a-bed; wooden bed; baby crib; 2 chrome high chairs; coffee table; 54 inch bed complete; single bed complete; ¾ bed; vacuum cleaner; TV table; quantity of dishes, pots and pans; dresser; small table; electric lamps; farm tools; axes, shovels, forks; truck jack; drums; 2 20''-truck tires; lawn swing; 250 gallon oil tank; 500 gallon oil tank; 3 cords pulp wood; 2 door frames complete; aluminum door; quantity windows and doors; pile of lumber; pile of fence post; 75 bales of straw; camper trailer; elec. lawn mower; many articles too numerous to mention.

TERMS — CASH

All will be sold without reserve as house has been sold.
All may be viewed day of sale only

JOHN A. MacLENNAN, Auctioneer, Maxville, Phone 527-5496
ERNEST SEGUIN, Prop., RR1 Maxville

WEDDING INVITATIONS
HALL OF CARDS
15½ Second St. East
Cornwall
40-tf

J. DUBUC
B.A., O.D.
OPTOMETRIST
Wednesday 9 a.m. to 6 p.m.
21 Main St. Alexandria, Ont.
Above Alexandria Stationery Store
For appointment Tel. any day between 9 and 6 — 525-2753
tf

PROMPT, EFFICIENT SERVICE ON
TOP RANGE ELEMENTS AND OVEN ELEMENTS
Washers
Electric Ranges
Dryers
Main parts for RCA, Kenmore and Inglis
H. J. LADOUCEUR
Tel. 525-3208 Alexandria
1-3-5-tf

WINNERS
ALEXANDRIA LIONS CLUB 300 DRAW NO 22

264—Mary Vander Haeghe
74—Yvon Bourdeau
84—Cameron McCormick
106—Garnet Upton
90—Bernice McDonald
136—Yolande Marie Masson
256—Marguerite Hickman
30—Marcel Pattyn
13—H. Scott
294—Gisele Carriere

Advertise In The Glengarry News

COME TO THE
St. Lawrence Bar-B-Q
For a variety in entertainment and dancing pleasure
THE LANDLORDS OF CORNWALL
SATURDAY, MAY 19th
THE ATLAS GROUP OF VALLEYFIELD
SUNDAY, MAY 20th
20-1c

Bankruptcy Act Sale By Tender

RAYMOND ALCIDE LALONDE OF THE VILLAGE OF APPLE HILL, COUNTY OF GLENGARRY, CONTRACTOR

Sealed tenders will be received by the undersigned trustee until

May 28, 1973, 5:00 P.M.

for the purpose of the trustee's interest in the real estate property in the Village of Apple Hill, County of Glengarry more particularly described as being part of Lot 36 in the First Concession of Township of Kenyon, Main Street, Apple Hill, south east corner of CNR crossing. Situated thereon is a two storey brick residence, with attached frame porch and laundry room.

TAKE NOTICE THAT:

1. ONLY sealed envelopes clearly marked ''Tender—Raymond Alcide Lalonde'' on the envelope will be received.
2. Tenders may be presented to the trustee at his office at 132 Second Street East, Cornwall, up to 28 May 1973, 5.00 p.m. Tenders will be opened and announced at the office of the trustee at 132 Second Street East, Cornwall, on 29 May 1973 at 9.30 a.m., and all bidders are invited to attend the meeting.
3. Tenders must be accompanied by a certified cheque payable to the trustee for fifteen (15%) per cent of the amount of the tender which deposit will be returned if the tender is not accepted. Any deposit will be forfeited as liquated damages by the bidder to the trustee if the bid is withdrawn at any time before receipt by the bidder of notification from the trustee to the bidder of the name of the successful candidate, if any.

   On acceptance of tender, the balance of the purchase price will be payable forthwith. The bidder whose bid has been accepted will forfeit his deposit as liquidated damages if the sale is not completed by him.
4. Tenders will be accepted on the basis that the purchaser has inspected the property and no warranty or condition is expressed or can be implied as to description, condition, size, quality or in any manner whatsoever.
5. The highest or any tender need not be accepted.
6. All adjustments will be made as of date of closing. Purchaser to be responsible for clearance of title.
7. The premises will be open for viewing at time to arranged.

DUNWOODCO LIMITED, Trustee,
132 Second Street East,
Cornwall, Ontario, K6H 1Y4
Telephone 613-932-9444
20-2c

ALEXANDRIA IGA FOODLINER

WE GIVE GOLD BOND STAMPS
PLENTY OF FREE PARKING
OPEN TILL 10 P.M. FRIDAY EVENING



AIR CONDITIONED FOR YOUR SHOPPING COMFORT

Assorted Flavors Carlton Club SOFT DRINKS	14 10-oz. tins	1.00
Aylmer TOMATO CATSUP	3 15-oz. btls.	1.00
Assorted Flavors Top Valu FRUIT DRINKS	4 48-oz. tins	1.00
Assorted Varieties Coronation RELISH	4 12-oz. jars	1.00
U.S. No. 1 Fresh CORN ON THE COB	10 for	99c
Mexican No. 1 Vine Ripened TOMATOES, med. size 6/6-6/7 lb.		39c
Imported Florida Rosebud RADISHES, 6-oz. cello bag	ea.	11c
California Fresh STRAWBERRIES, qt. box	ea.	79c
California Sunkist VALENCIA ORANGES, size 180's	2 doz.	99c
Canada Fancy Controlled Atmosphere McINTOSH APPLES, 5 lb. bag	ea.	85c
Top Valu Vacuum Packed SKINLESS WIENERS 1 lb. pkg.		73c
Canada Packers Partly Skinned Shank Portion, Fully Cooked SMOKED HAM lb.		67c
Top Valu Vacuum Packed Sliced SIDE BACON 1 lb. pkg.		93c
Reg. cut prime rib, 1st 4 ribs only BEEF RIB STEAKS lb.		1.39
Canada Packers partly skinned Butt Portion Fully Cooked SMOKED HAM lb.		77c
Frozen, Canada Utility Grade 6 to 10 lbs. Young TURKEY BROILERS lb.		49c
Assorted Flavors, Shirriff Mini Bud JELLY DESSERTS	11 3-oz. pkgs. for	$1
Rise & Shine Orange Flavor CRYSTALS	5 3¾-oz. pkgs.	79c
Aylmer Assorted JAMS and JELLIES with pectin	4 9-oz. jars	1.00

CLOSED MONDAY, MAY 21st

Special Committee Of Glengarry Soccer League To Plan Golden Year

A special committee has been appointed by the Glengarry Soccer League to organize a suitable observance of its golden anniversary year in 1974.

The committee is made up of Morlin Campbell, Keith MacMillan, Gerald McDonald, Angus H. McDonell and Kent MacSweyn. Mr. Campbell was appointed chairman at a meeting of the committee on April 30th and Mr. MacSweyn is secretary.

In preliminary discusssion it was decided the commemoration might be twofold in nature, with something permanent and some special activities in the year itself.

The something of a lasting nature might be a Glengarry soccer hall of fame and it was suggested it could be located in the entrance to Laggan Public School. While this is not a definite decision the committee would like to get information and anecdotes on soccer during the 1920's and 30's, a period that league records do not cover too thoroughly. Minute books of clubs, photos, medals and trophies are sought.

To that end a sub-committee has been named representative of the various areas where soccer was played and these men are being asked to compile information. They are:

Dunvegan: Willie MacLeod and D. R. Campbell.

Greenfield: John D. MacLean and Alex McDonald.

Laggan; Willie McNeil, Kenzie McDonald, D. D. MacMaster.

McCrimmon: W. R. MacLeod.

Kirk Hill: Norman MacLeod; Neil Blair, Eddie Carter.

Lochiel: Keith MacMillan, Lawrence Cameron.

Maxville: Ben and Osie Villeneuve.

Nepean Wins In Soccer Match

Char-Lan were defeated in Lancaster in their exhibition game against the Nepean Royals last Sunday. Don Blackadder scored the lone goal for the locals and four goals were booted by Nepean.

VIANDES

SABOURIN

MEATS

G. SABOURIN, Prop.

Main St. South — We Deliver — Tel. 525-1818

Skinless, Shankless and Defatted FULLY COOKED HAM, whole or half	lb.	89c
Grade A TURKEYS, 8 to 10 lbs.	lb.	65c
Ideal for Barbeque CHUCK STEAK	lb.	99c
Maple Leaf BACON, Vacuum Packed	lb.	99c
Blade or Chuck ROAST BEEF	lb.	89c
FRESH HAMBURG	lb.	79c

Open House

LAN-CHAR MEDICAL CENTRE

LANCASTER

Saturday, May 19th

1 P.M. TO 4 P.M.

Sunday, May 20th

10 A.M. TO 5 P.M.

EVERYONE WELCOME

20-1c

CANDIDATES WANTED

To Compete for title of

Glengarry Dairy Princess

— AT —

MAXVILLE FAIR

FRIDAY, JUNE 22nd, 1973

Girls aged 17 to 26 are eligible

Contest sponsored by the

Glengarry County Milk Committee

Please use this application form

Ministry of Agriculture and Food
Box 579 Alexandria

Name .....

Address .....

Age ..... Tel. No. .....

Entries to be in by June 4th

20-2c

TOWNSHIP OF CALEDONIA

Tenders Wanted for the Construction of Two Municipal Drains

Sealed tenders, separately marked as to contents, will be received by the undersigned until twelve o'clock, noon,

Monday, June 4th, 1973

for the construction of the following drains:
GERALD LALONDE MUNICIPAL DRAIN: 3,140 cubic yards of earth to excavate.
FIFTH CONCESSION BESNER MUNICIPAL DRAIN 3,700 cu. yds. of earth to excavate.
Plans and specifications for these drains may be seen at this office or at the office of Ghislain E. Seguin & Associates Ltd., 888 Cartier Boulevard, Hawkesbury, Ontario.
Work on these two drains should be completed by September 1st, 1973.
A certified cheque for 10% of tendered price must accompany each tender.
Lowest or any tender not necessarily accepted.

GERTRUDE LEVAC, Clerk-Treasurer,
Township of Caledonia,
St. Bernardin, Ontario, K0B 1N0

20-2c

TOWNSHIP OF KENYON

Tenders For Municipal Drain

Sealed tenders, plainly marked as to contents, will be received by the undersigned until 12 o'clock noon,

Tuesday, June 5th, 1973

for the construction of the following drain:
FINLAY McEWEN DRAIN
Earth Excavation ..... 4050 cu. yd.
Plans and specifications may be seen at the Township Hall, Greenfield, Ont. or at the office of Stidwill & Assoc. Ltd., Cornwall, Ont.
A certified cheque for 10% of the tendered price must accompany each tender.
Lowest or any tender not necessarily accepted.
Tenders will be awarded subject to approval of Municipal Board.

S. O'CONNOR, Clerk-Treasurer,
RR5 Alexandria, Ont.

20-2c

TRAINING COURSE

for

POWER SEWING MACHINE

We will pay you as you learn

All Males and Females

APPLY AT

LUCKY LEGS LTD.

Armouries Hill, Alexandria

19-2c

Snowmobile Queen

The Alexandria Snowmobile Club Inc. is proud to announce their first annual snowmobile Queen contest.

All girls interested in reigning over the snowmobile activities next winter are urged to attend a meeting that will be held at 8 p.m. on

May 22nd

at the

Hub Restaurant

ALEXANDRIA or CONTACT

DENIS POIRIER SHOE STORE, 525-1670

for more information

The chosen candidate will surely enjoy a memorable winter.

20-1c

IN THE MATTER OF THE BANKRUPTCY OF ANDRE EDWARD LAPIERRE AND CLAUDE LEON LAPIERRE, CARRYING ON BUSINESS IN PARTNERSHIP UNDER THE NAME OF LAPIERRE BROS. JEWELLERS, IN THE TOWN OF ALEXANDRIA, IN THE PROVINCE OF ONTARIO, JEWELLERS.

NOTICE TO PERSONS CLAIMING MERCHANDISE AND PERSONS OWING ACCOUNTS TO THE ABOVE DEBTORS

Please take notice that all repairs left at Lapierre's Jewellers must be claimed at the office of the Trustee, 338 Second Street West, Cornwall, Ontario, within 30 days from the date of this notice. Any items not claimed after that will be sold and the proceeds deposited to the bankrupt estate.

Claim checks must be presented and the payment of the repair charge must be made in full before release of the article to the claimant.

All outstanding accounts due Lapierre Bros. Jewellers are to be paid in cash or by cheque at the office of the trustee within 30 days of this notice. Failure to pay will necessitate the trustee taking such legal action as may be necessary to inforce payment with costs assessed to the payer.

BRYSON E. COMRIE, C.A., Trustee
MacLEOD, COMRIE & CO.
338 Second St. W.
Cornwall, Ontario.

20-2c

Trophies And Prizes Presented At Curling Club's Closing Dinner

A very successful season of curling was reviewed at the awards night dinner and dance of Alexandria Curling Club held Saturday. May 5th, in the clubrooms. Dr. H. K. Abbey, president, expressed thanks to fellow officers and members who had helped make the club's golden anniversary year such a success.

G. G. Aubry chaired the dinner and Reeve Marcel Ranger brought greetings from town council. In charge of the distribution of trophies and prizes were Hubert Hay and Ken Brown, for the men. Janette Graham and Arlene Adams, for the ladies. They went to:

MIXED RINKS

Molson's; Carol Baxter, Remi Poirier, Marie Laure Menard, Keith MacMillan, skip.

IGA trophy: Irene Poirier, Remi Poirier, Germaine Lalonde, Jerry Adams, skip.

Jos. Roy trophy: Janette Graham, Albert Peterson, Marie Laure Menard, Harry Abbey, skip.

Lancaster Twp. trophy: Florence Davies, Al Malcomson, Denise Lemieux, Hugh A. McDonald, skip.

French-Irish-Scotch: Helene Cleroux, Fraser MacLeod, Rose McDonald, Jim Wightman, skip.

MEN'S PLAY

London Winery: Guy Poliquin, Archie Stewart, Donat Boisvenue, Laurent Major, skip.

Town of Alexandria: Al Desjardins, Remi Poirier, Grant Cameron, Kaye Hay, skip.

Corby trophy: Harold MacLeod, D. A. McPhee, Donat Boisvenue, Duncan Macdonell, skip.

Hiram Walker: Al Desjardins, Allan McHugh, Grant Cameron, Kaye Hay, skip.

President's Prize: Roger Brazeau, Glen McPherson, Grant Cameron, Duncan Macdonell, skip.

Founder's trophy: Lloyd Davies, Dwayne Macdonell, Stan Fraser, Duncan Macdonell, skip.

LADIES' PLAY

Habitant trophy: Micheline Hoonard, Alex McHugh, Francoise Lefebvre, Jeannette Crevier, skip.

Challenge trophy: Joan Ryan, Mary Chisholm, Rose McDonald, Germaine Lalonde, skip.

Charlottenburgh trophy: Yvette Chenier, Bessie Clingen, Sandra Lawson, Germaine Lalonde, skip.

President's Prize: Micheline Hoonard, Edna Peterson, Lucille Lalonde, Marie-Paule Macdonell, skip.

Alexandria Business People's: Estelle Brazeau, Bessie Clingen, Francoise Lefebvre, Marie Laure Menard, skip.

Menard Construction trophy: Estelle Brazeau, Karen McDonald, Lucille Lalonde, Marie Paule Macdonell, skip.

High Scorers In Lacrosse Openers

Glengarry Glens opened their 1973 playing season on a successful note last weekend, taking both games in a home and home series against Morrisburg.

On Friday night the Glens scored a 17-4 victory. Brian MacDonald led the way with eight goals for the victors. Both teams were hampered by the extremely slippery floor.

Sunday night saw the Mets put up more of a struggle. They fought back from a 6-0 deficit to close the score to 7-5 before the Glens' superior passing put the game out of reach. Lyle McMillan had 9 goals for the winners. Final score was 18-8 for the Glens.

Next game for the Glens is Friday, May 18th, at 8.30 in the Community Center. It is hoped that more local fans will turn out to see the game. Brockville is rumored to be one of the stronger teams in the league so the game should be a good one.

Awards Presented At Broomball Night

The Ladies Broomball League wound up their season Friday night with an awards night held at the Alexandria Legion. President, Mrs. Annabelle Hughes, was in charge of the presentations of the six-team league, with Carol Campeau, treasurer, and Mrs. Alex Hay, secretary.

Glen Robertson were winners of the first trophy as league finalists. The other team trophies went to Sealtest in A division, Pizzeria in B division and Brown Shoe in C division. Simpsons-Sears won the trophy for sportsmanship.

Most valuable player awards were given to Shirley Samson, Simpsons-Sears; Germaine Renaud, Brown Shoe; Karen MacDonald, Barnstormers; Micheline Titley, Glen Robertson. Joanne Flaro, Sealtest and Christine Grant, Pizzeria.

Micheline Titley won the award for highest scorer in the league and Shirley Willard was best goalie. Rookie of the year was Joanne Robinson.

Win Awards In Drama Festival

The Junior and Senior Shakespearean Drama Festivals were held in the cafetorium at Glengarry High School on April 26th and 27th. Classes which studied Shakespearean plays during the year performed excerpts from the plays. The actors involved received adjudication on their interpretation of the play and on their acting endeavors. Awards were given to individual actors and to the best group performance.

In the Junior Festival, awards went to: Best actress, Pauline Ouellette and Louise Major in The Merchant of Venice; best actor, Marc Depratto in The Merchant of Venice; best supporting actress, Wendy McSweyn in Julius Caesar; best supporting actor, Luc Roy in The Merchant of Venice; best play, Mary Morris, Stephen Gawne, Florence McCrimmon, John McRae, and Gordie McKay in Julius Caesar.

The Senior Festival winners were; best actress, Debbie Kitely in Macbeth; best actor, Marc Sauve in Macbeth; best supporting actor, John Morris in Romeo and Juliet; best supporting actress, Maureen McDonell in Romeo and Juliet; best play, April Macdonell, Carol Major and Paulette Diotte in a mime scene from Hamlet.

Both festivals were adjudicated by Mr. Don Herbertson of Ottawa who gave a thorough commentary on the weakness and strengths of each scene. The students appreciated the excellence of the adjudication.

Kof C Bingo

EVERY SUNDAY

JACKPOT $60

JACKPOT WINNER
CAROL DUVAL

DOORS OPEN AT
7.00 P.M. SHARP

Mrs. Robinson Died In Ottawa

The death of Mrs. John Robinson of Rockland, occurred at St. Louis de Montfort Hospital in Ottawa, on Saturday, April 28th. She was 57 years of age.

She was the former Annie Kennedy, daughter of Mrs. Margaret Kennedy of Apple Hill, and the late Angus Kennedy. She spent the greater part of her life at Laggan then lived at Crysler before moving to Rockland ten years ago.

She is survived by her husband, one son and four daughters: Gordon Robinson, Bells Corners; Miss Elizabeth Robinson, Rockland East; Margaret, Mrs. Norman MacLeod, Dunvegan; Gertrude, Mrs. L. Bourgeois, Crysler and Catherine, Mrs. Manley Wheeler. Chesterville. She was predeceased by another son in January.

She is also survived by seven brothers and two sisters.

The funeral was held on May 1st from the Brunet Funeral Home in Rockland, to Most Holy Trinity Church where the funeral mass was celebrated at 10 a.m.

Pallbearers were Jimmy Robinson, Harold Gibbons, John Provost, Rene Laviolette, Andre Laviolette.

Track Meet At GDHS

The track and field meet for Glengarry-Prescott will be held at GDHS on Friday. The students will also be showing a movie in the afternoon at the cafetorium of the high school so a choice of attractions is available.

HAWKESBURY POLICE ASSOCIATION

presents

Variete -O- Rama

May 19th

At 2.00 p.m. and 7.30 p.m.

MEMORIAL CENTRE

ADULTS $2.50 CHILDREN $1.25

20-1c

LEMIEUX'S GROCETERIA

Tel. 525-2987 Main St. North We Deliver

We sell government inspected meat only

Corona Assorted Drinks, plus dep.	30 fl. oz. 8 for 99c
Maxwell House Instant Coffee	10 oz. 1.79
Heinz Tomato Soup, 10 oz.	5 for 57c
York Fancy Wax Beans, 14 oz.	2 for 49c
Aylmer Vegetable or Tomato Soup, 10 oz.	8 for 1.00
Silverdale Orange or Grape Drink	64 oz. 49c
Bick's Sweet Mixed Pickles	24 oz. 55c
Bick's Whole Dills	32 oz. 55c
Picnic or Wonder Margarine Parchment	3 for 75c
Scotties Facial Tissues, 200's	2 for 79c
Vogue Liquid Detergent twin pack	48 oz. 69c
Vogue Laundry Detergent	5 lbs. 99c
Mexican Tomatoes	3 lbs. 1.00
McIntosh Apples	5 lbs. 69c
T-Bone Wing or Sirloin Steaks	lb. 1.49
Blade Roast	lb. 99c
Lean Boneless Stew	lb. 1.09

WE SPECIALIZE IN CUTTING AND WRAPPING OF MEAT

JOHNNY MOORING FANS

who wish to attend

Johnny Mooring Week

in

Springhill, Nova Scotia

Contact Duncan Macdonell at the Atlantic Hotel by

May 26th

If sufficient people are interested a bus will be chartered

Bus leaves July 5th, stays July 6th and 7th and returns July 8th

$45 return trip $10 deposit required

20-1c

Dollar for dollar, CIL wants you to get the whitest white paint money can buy.

Want to brighten the appearance of your home? Depend on CILUX TRUTONE White by CIL. It goes on whiter, stays white longer. Try it.



CIL Paints

Donat Boisvenue

General Contractor — Painting and Decorating
195 Bishop St., Alexandria Tel. 525-2177

SOCIAL and PERSONAL

Guests of Mrs. J. S. McDonald, Glen Roy, while here for the Iona re-union were Mrs. Ambrose McDonald, Mrs. Jerome Masterson, Mr. and Mrs. Ewen McDonald all of Ottawa; Mrs. Jos. Fahey, Montreal and Mrs. Stewart Baker, Cornwall. Duncan McDonald of Fredericton was a visitor this week while en route to a convention in Banff.

Mr. and Mrs. George Macdonald and family of Renfrew, were weekend guests of his parents. Mr. and Mrs. Hubert S. Macdonald.

Attending the Iona alumni reunion with Mr. and Mrs. John D. McRae were Mr. and Mrs. Duncan McRae, Kingston; John J. and Frank McRae, Toronto; Melville McRae, Alexandria; A. E. McRae and Theresa Masterson of Ottawa; Mr. and Mrs. Barry Reen of Ottawa, and Mr. and Mrs. George Lunan, Glen Gordon.

Visiting with Mr. and Mrs. Cormic Macdonell while here for the Iona reunion were Sister Kennedy, Amherstview; Mr. and Mrs. Emmanuel Macdonell, New Liskeard; Mrs. Irene Mahoney, Smiths Falls. Mr. and Mrs. David MacDonell and son Christopher of North Bay, were also guests.

John Gibbs of Thompson, Man., is here visiting with his parents, Mr. and Mrs. Robert Gibbs of the First of Kenyon.

Cameron and Doris Belcher of Montreal, were in Alexandria on Monday attending the funeral of Archie McDougald.

Mr. and Mrs. Rejean Poirier, Montmagny, were visitors for Mother's Day with his parents, Mr. and Mrs. Lucien Poirier. They also had their baby Sylvain christened at St. Mary's Church, Green Valley, a brother for Styphane.

Mother's Day guests of Mr. and Mrs. Doug MacKinnon, Sheila and Debbra were Mr. and Mrs. Kent McDermid, Chris and Lori of Iroquois; Mr. and Mrs. Gerald Lajoie and Kim; Mr. and Mrs. Chas. MacKinnon Jr., all of Cornwall and Mr. and Mrs. David Yule of Ottawa.

Mr. and Mrs. Bruce Irvine of Ottawa, visited Peter J. Morris in Alexandria, and also with Mrs. Morris in Cornwall over the Mother's Day weekend.

Mrs. Mary Caul, Miss Mildred Cleary, Miss Alice MacGillis, Miss Camilla Cavanagh, Mrs. J. McCourt, Mrs. Katherine McDonald, Miss Iola Parisien, all of Cornwall, were among the many friends who called to pay last respects at Morris Funeral Home in Alexandria, to the late Archie A. McDougald, on Sunday.

Church Services

The Services of Worship for the United Church of Canada for this Sunday are: Alexandria 9.30 a.m.; East Hawkesbury 11.15 a.m.; Dalhousie Mills 2.30 p.m.

The Hi-C youth rally is being held at Alexandria United Church from this Sunday afternoon until Monday afternoon.

Services this Sunday for the St. Lawrence Pastoral Charge are: St. Andrew's United, Bainsville, 11 a.m.; Salem United, Summerstown, 7.30 p.m.

New Slate, CWL St. Raphael's

Encouragement for women to enter public office was extended by Mrs. Florence Villeneuve, Alexandria Councillor, to members of St. Raphael's Catholic Women's League at their annual meeting Thursday night, April 26th.

There were 116 present at the banquet held in Green Valley Pavilion, consisting of 70 members, their teenage daughters and the Brownie troop. Mrs. Villeneuve was guest speaker and following her pleasant address answered questions from the floor.

Brownie Leaders Mrs. Charles Lambert and Mrs. Brian Black were head table guests and Mrs. Lambert thanked the CWL for their support of the troop and spoke on the need for Guide Leaders. The Brownies entertained with songs.

Rev. M. J. O'Brien, director, celebrated mass prior to the meeting.

Mrs. Robert McDonell, chairman of the nominating committee brought in the following slate of officers who were installed by Father O'Brien: Past President, Mrs. Robert Chretien; President, Mrs. Jack MacDonald, St. Raphael's; Vice Presidents, Mrs. Ewen McDonald, Glen Roy and Mrs. Gerrit Sturkenboom, St. Raphael's; recording secretary, Mrs. Cameron MacDonald, Green Valley; treasurer, Mrs. Don Emberg, Glen Roy and corresponding secretary, Mrs. Felix McLaughlin, Martintown.

Mrs. J. McDonald Died At 68

A highly respected resident of the Bridge End area, Mrs. Jim Gill McDonell died suddenly at her home on Wednesday, May 2nd. She was 68.

The daughter, Mary Margaret of Donald John McDermid and his wife Isobel MacDonald, she was born in Greenfield and later moved with her family to Glen Roy where she resided until her marriage. She was a graduate of Iona Academy and Ottawa Normal School and taught school in "Echo Vale" at Glen Roy for several years.

While health did not permit her to socialize very much, she followed with a keen interest the lives of all in her community. A gifted letter writer, she used this hobby to keep in close contact with everyone and convey her friendliness and concern for them over the years.

In addition to her husband, she is survived by one brother, Donald Angus McDermid of Alexandria. One brother, John, predeceased her.

The funeral was held from Morris Funeral Home to St. Margaret of Scotland Church, Glen Nevis on Saturday, May 5th, when a large number of relatives and friends were present from a distance as well as the nearby area. Rev. Patrick Breton celebrated the funeral mass and burial was in the parish cemetery.

Pallbearers were Archie McLeod, Archie McRae, Mark McDonell and Charles McDonald of Bridge End and Bruce Sova and John McDonald of Glen Roy.

Council . . .

(Continued from page 1)

only. The name was revealed for the first time at the council meeting and the prize was $50.

A motion to have the ice boards at the arena replaced and the installation of rounded corners on the ice floor was passed at a cost of $1727.64.

A motion was passed approving the location of the 15 senior citizen housing units, to be erected by Ontario Housing Corporation on the property of Mrs. Germaine Lepage, Lochiel St. West.

Councillor Laurier Lefebvre suggested the possibility of introducing a new system of notifying the fire department of a fire rather than the blaring siren which he stated, was shocking in the middle of the night to young and old.

Fire Chief Gerald Charlebois advised of a paging system which was demonstrated at the fire hall recently, whereby the firemen can be notified by small individual units the size of a cigarette package. No one would know about the fire except the firemen and the system would help to avoid the steady stream of cars which constantly follow the fire trucks, he added.

This paging system would cost $22 per unit per month and would also provide badly needed radio contact from the scene of a fire, he said. The matter is being considered.

Open Houses At Lancaster

The public are invited to two Open Houses at Lancaster this weekend when new facilities may be inspected.

Lancaster fire brigade is showing off its new fire station in the former Albert Seguin garage during Saturday afternoon. The new Lan-Char Medical Centre may be visited Saturday from 1 p.m. to 4 p.m. or Sunday, from 10 a.m. to 5 p.m.

50 rue Main St. N. Alexandria, Ont.

CLINIQUE CHIROPRATIQUE

BRANDON

CHIROPRACTIC CLINIC

613-525-2063

Sur rendez-vous — by appointment

7-tf

Atlas Specials

EFFECTIVE TILL MAY 28th

ANUSOL OINTMENT 25 g. Sugg. retail 1.45 .... 87c

CEPACOL Mouthwash 22 oz. Sugg. retail 1.99 1.17

CLAIROL HERBAL ESSENCE Shampoo Sugg. retail 1.85 .... 92c

COLGATE M.F.P. 100 ml Sugg. retail 1.28 .... 81c

ALBERTO VO5 Shampoo 11.5 oz. Sugg. retail 1.98 1.11

SKINNY DIP COLOGNE Suggested Retail 2.25 ..... 1.47

NAIR HAIR REMOVER Lotion Sugg. retail 1.35 .... 97c

CLAIROL HERBAL ESSENCE Creme Rinse Suggested Retail 1.39 ..... 69c

LISTERINE BREATH SPRAY Sugg. retail 1.39 .... 87c

KODAK FILM CX-126-12 Suggested Retail 1.32 ..... 1.08

ALEXANDRIA DRUGMART

FORMERLY

McLEISTER'S DRUG STORE

Tel. 525-2525 5 Main St. North

Border Drive-In

CURRY HILL, ONT.

FRIDAY, SATURDAY and MONDAY MAY 18, 19, 21

- GROUP MARRIAGE
- HOT BOX
- ANN AND GAEL IN EROTIQUE

RESTRICTED

DUSK TO DAWN SHOW

SUNDAY, MAY 20th

- THE BIG BIRD CAGE
- NIGHT OF THE COBRA WOMAN
- BURY ME AN ANGEL
- NIGHT CALL NURSES
- THE WOMEN HUNT
- SWEET KILL

DEFINITELY RESTRICTED PROGRAM

SKY-HI DRIVE-IN

Friday, Saturday May 18, 19

CHANDLER and CATLOW

(ADULT ENTERTAINMENT)

DUSK TO DAWN SHOW

SUNDAY, MAY 20th

- CHARLIE ONE-EYE
- NIGHT OF THE LEPUS
- WHAT BECAME OF JACK AND JILL?
- THE STRANGE VENGEANCE OF ROSALIE
- PLUS ONE ADDED FEATURE

(ADULT ENTERTAINMENT)

Menard Fairway Centre LIMITED

ALEXANDRIA TEL. 525-2207

GIRLS' SWIMWEAR Manufacturer's clearance of 1 and 2 piece bathing suits. Sizes 2-6x. 1.88

BOYS' SOCKS 100% nylon socks, ass't. colors. Size 9-11. 37c

LADIES' TOPS Striped or plain sleeveless tops, S-M-L. 1.67

JUNIORS' MOD SHIRTS Long sleeve shirts with appliques. S-M-L. Values 5.99. 1.97

BOYS' PULLOVERS Short sleeve nylon T-shirt ass't. colors, sizes 8 to 16. 1.67

WOMEN'S SANDALS Beige, red, navy. Sizes 5 to 9. 1.97

CHILD'S SANDALS Leather shoes, tough wear red or brown. Sizes 8½ to 2. 1.57

LADIES' SHOES Clearance of broken lines of shoes valued to 12.00. 2.77

GIRLS' SHOES Our better line of shoes such as Braves. Sizes 11 to 4. ½ PRICE

WIN A BICYCLE

Hurry! Hurry! Get your entry forms to win a 10 speed bike by buying a pair of jogging shoes. Draw to take place —MAY 24th.

PATISSERIE LAPIERRE PASTRY

79 Victoria St. E., Alexandria Tel. 525-1817

Cakes for all occasions, Birthday Cakes, Anniversary Cakes, Wedding Cakes

ALSO

Biscuits, French Pastry, Rolls and Bread

FOR SPECIAL ORDERS, PHONE

525-1817

Rolland Lapierre, Prop.

19-2c

LANCASTER Fire Department

An Invitation

CHIEF RAYMOND ROSE and the members of the Lancaster Fire Department are proud to announce the opening of their new fire headquarters on Main Street South.

They would like you to share in this happy and long awaited dream come true of adequate accommodations for the men and equipment. All citizens of the village, surrounding villages and our township friends are cordially invited to inspect our newly remodelled building, the former Albert's Garage, between the hours of 4.00 and 6.00 p.m.

Saturday May 19th

Come and look over the new headquarters and have a chat with the men responsible for the fire protection of the Community.

20-1c

GARRY THEATRE

WEDNESDAY - SATURDAY MAY 16 - 19

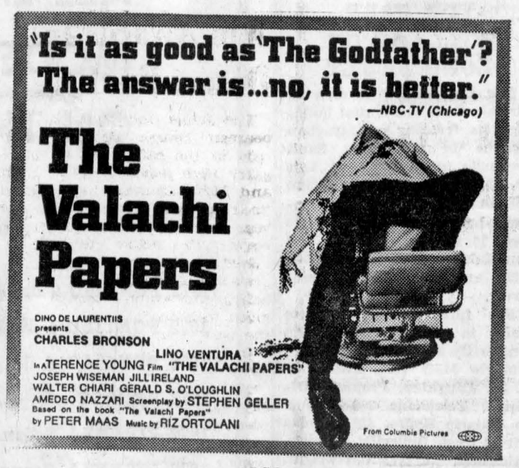

— ALSO —

"FAT CITY"

Stacy Keach, Jeff Bridges

(ADULT ENTERTAINMENT)

SUNDAY - TUESDAY MAY 20 - 22

"SAVE THE TIGER"

Jack Lemmon, Jack Gilford

— AND —

"CHARLIE ONE-EYE"

Richard Rowntree, Roy Thinnes

(ADULT ENTERTAINMENT)

WEDNESDAY - SATURDAY MAY 23 - 26

ROBERT REDFORD AS

"JEREMIAH JOHNSON"

— PLUS —

"THE ILLUSTRATED MAN"

Rod Steiger, Claire Bloom

(ADULT ENTERTAINMENT)

SUNDAY, MAY 20th

DUSK TO DAWN SHOW

5 FEATURES: 1 ADMISSION

LOUGH, LEWIS & ASSOCIATES

CHARTERED ACCOUNTANTS

37 Main St., Alexandria, Tel. 525-1585

Cornwall Tel. 932-8691 Chesterville Tel. 448-2092

9-tf

THE LANCASTER VOLUNTEER FIRE DEPT.

Open House Dance

Saturday Evening, May 19th, 1973

St. Joseph's Hall — Lancaster

Light Buffet — Refreshments — Alley-Kats Orchestra

Admission $1.50 per person

20-1c

Weight Watchers Weight Watchers Weight Watchers

We've rolled back the price

CANADIAN FAMILY MEAL PLAN

NOW ONLY $5 to join $2.00 WEEKLY thereafter



Special...We invite current members of any weight reduction group to transfer to us...pay only $2 to join.

For information on a class near you, call Ottawa 725-2041

Adelaide Daniels Creator—Canadian Family Meal Plan Author—Best-seller "Adelaide Daniels Weight Watching Cookery"

Weight Watchers of Ontario Limited Branch: 1327A Wellington Street, Ottawa

Member of the Canadian Association of Organizaions for Weight Watchers

Special rates above apply to classes in counties of Glengarry, Prescott, Russell, Carleton, Lanark, Stormont, Dundas, Grenville and Renfrew.

ALEXANDRIA

Wednesdays, 7.30 p.m.

St. Joseph's School

CELTIC MUSIC FESTIVAL

FRIDAY, JUNE 15th, 1973

AT 8.30 P.M.

OPERA HOUSE—

NATIONAL ARTS CENTRE, OTTAWA

Tickets at N.A.C. box office — $3, $4, $5

Call 729-9606 or 224-6035 for information

The Glengarry Pipe Band will perform at this festival with:

- THE CELTS
- LIAM CLANCY
- JOHN CARRIGNAN

This is a rare opportunity to have such high calibre performers together in a presentation of a program of Celtic music which has been arranged to allow artists from our midst to appear with artists of world renown.

20-1p

ALEXANDRIA Discount Department Store

58 MAIN ST., ALEXANDRIA TEL. 525-2677

WE STILL HAVE BOYS' JEANS SIZE 8-14 1.00

LADIES' LEATHER SANDALS SIZE 7-9 1.95

MEN'S STRIPE JEANS PERMANENT PRESS SIZE 28-34 3.98

FLORAL FACE CLOTHS ALL COLORS 13c

WE HAVE BOTAS TRACK SHOES IN STOCK, PRICED TO SUIT YOUR PURSE

MANY OTHER ITEMS AT DISCOUNT PRICES IN STORE

LOCATED NEXT TO GARRY THEATRE

News from Here and There

KIRK HILL

Miss Glenda MacMillan, Ottawa, spent the weekend with her parents, Mr. and Mrs. Douglas MacMillan.

Hugh MacGillivray, Ottawa, spent the weekend with his parents, Mr. and Mrs. Evans MacGillivray.

Guests at the home of Mr. and Mrs. Neil Blair for Mother's Day were Mr. and Mrs. Garfield Barton and Sandra and Heather, Vankleek Hill; Mr. and Mrs. Eldred Brodie, Debbie, Steven and Dwayne, Cornwall; Mr. and Mrs. Don. Kinnear, Curran, and Mr. and Mrs. P. E. Doyle, Cornwall.

DALKEITH

Miss Mary MacLennan spent the weekend in Brampton with her relatives Mr. and Mrs. L. A. McNiece and family.

Mr. and Mrs. R. H. MacIntosh, Brockville; Mr. and Mrs. Kyle Sunderland and Loni and Scott, Kingston, spent Sunday with relatives in the area.

Mrs. Joan Burwash, Mrs. Kay Barton; Vankleek Hill, Mrs. Ruby Landry, Ottawa, called at the home of Mr. and Mrs. J. K. Munroe and sons.

Mr. and Mrs. Donald Munroe and girls of Drumbo, Ont., spent the weekend with his parents, Mr. and Mrs. J. K. Munroe. Mr. and Mrs. Donald Munroe attended the funeral of her grandfather, Mr. Higginson at Vankleek Hill. Mr. and Mrs. Campbell MacGillivray, Williamstown, also called on Sunday evening at the Munroe home.

We are sorry to report the following are hospitalized, Miss Bessie Fletcher. Mrs. H. J. MacGillivray, Kirk Hill, in Smith Clinic, Hawkesbury; Alex N. MacLeod in Kemptville. We wish them all a speedy recovery.

Mrs. Andy MacMeekin, Alexandria, is spending a few days with Mrs. Fred Calvank.

Mr. and Mrs. Weldon Alison Hartling (nee Lois Rae MacLeod) Ottawa, called on relatives and friends in the village.

Guests at the home of Mr. and Mrs. R. D. K. MacLeod and George over the weekend were Miss Lorraine MacLeod, Montreal; Miss Flora MacLeod, Guelph and Paul Morrison, Toronto. On Sunday evening they had Mr. and Mrs. John D. MacGillivray, Vankleek Hill.

LAGGAN

Mrs. Betty MacDonald and Mrs. Roy MacMaster, Toronto, spent the weekend with Mr. and Mrs. D. E. MacMaster and family.

We extend our sympathy to the sisters and relatives of the late Angus Urquhart who passed away in a local hospital last week.

Mr. and Mrs. G. M. Ritchie, Downsview, spent Friday night with Mr. and Mrs. M. N. Grant and also called on Mr. and Mrs. Alex M. MacCuaig.

Mrs. H. Goodman spent the weekend in Metcalfe with Mr. and Mrs. Albert Bray and family.

Mrs. Murdie MacLean and Mrs. David Ross called on Mrs. Donald MacLeod on Thursday. Sunday visitors were Dr. and Mrs. Gordon Cameron, Huntingdon, and Mr. and Mrs. Stewart Cameron, Ville St. Pierre.

Jamie MacMaster returned home after a holiday in Europe.

LANCASTER

Miss Mary Calder visited the Misses C. A. and M. J. McLennan and other Lancaster friends over the weekend.

Angus McDonald, formerly of Lancaster is visiting friends and relatives in the Glen Nevis area.

Mrs. Mark Wilson and little son Jeffrey are visiting her grandparents, Mr. and Mrs. Alex McDonald South Beech Street.

Mr. and Mrs. Maurice Derouchie had as their guests during the past week their sons Adrien of Brighton and Mr. and Mrs. Roland Derouchie of Magog, Que.

Mrs. Muriel Blackburn had as her guests last week, her grandson Barry Blackburn who is studying at the Toronto School of Theology and hopes to spend the summer at the Toronto Children's Hospital. Almost a year ago he returned from a two year mission in Thailand and en route home he visited Rome.

McCRIMMON

The sympathy of this community is extended to the family of the late Archie McDougald, formerly of Greenfield. Mr. McDougald was well known in our area.

Mr. and Mrs. Ewing Attridge and family of Montreal, spent the weekend at Rosehearty farm.

With Mr. and Mrs. Stanford MacCrimmon during the past week was Mrs. A. R. Mobbs of Toronto; Mr. and Mrs. Gordon Bracken and family of Manotick and Robert MacCrimmon of Brampton.

Mrs. Stanley MacLeod, Shawn, and Glen, Mr. Donald R. MacLeod, Mr. and Mrs. Kenny Nixon motored to Ottawa on Sunday and spent the day, with Mr. and Mrs. Archie MacIsaac and family.

Mrs. Dean Munroe, Ottawa called at her parental home on Sunday, while Mr. Munroe left Uplands airport for Pense-Cola, Florida and New Orleans for a five day business trip.

An interesting achievement day was held at Glengarry District High School on Saturday, May 12th, when several 4-H clubs participated.

The McCrimmon Sophia Lorens, under the leadership of Mrs. Stanley MacLeod and Mrs. R. D. MacLeod took an active part in the program. Club members are Sandra Kennedy, Cheryl MacLeod, Laurie Lloyd, Sandra MacMaster, Betty Campbell, Sylvia Charlebois, Lois Nixon, Janice MacCrimmon and Wendy MacSweyn.

Sylvia Charlebois made the commentary on their exhibit, while the other members modelled various types of lounge wear.

Girls receiving their two year award pins, were, Sandra MacMaster, Wendy MacSweyn, Betty Campbell and Sandra Kennedy.

Stanley MacLeod spent Sunday with his father, Archie MacLeod of the Manor, Maxville.



FOR OUR GOOD WORKS—These Richelieu workers out canvassing for their annual bread blitz were a familiar scene at the churches throughout the neighborhood on Sunday. Here the camera catches Richelieu members Jean Luc Caron, Marcel Francoeur and Al Desjardins at their stop in St. Raphael's. —Photo by Mrs. Mervyn MacDonald

AUCTION SALE

OF HOUSEHOLD EFFECTS, TOOLS and ANTIQUES

One mile west of Morrisburg, on Lakeshore Drive

AT MARIATOWN

Saturday, May 26th

AT 12 O'CLOCK

1 complete bedroom suite; 2 6x8 rugs; 1 brass bed, 36 in. complete; 3 beds; 1 dresser; 1 dressing table and chair; wash stand; 1 wardrobe chest, 9 drawers; 2 chesterfields and chair; 1 hall tree; 1 day bed; 2 arm rockers; 2 wicker chairs; 1 leather rocker like new; 3 old lazy boy chairs; 1 coffee table, end table to match (like new); several end tables; desk table; writing desk and chair; home made writing desk (antique) buffet; 5 high back kitchen chairs; 3 chrome suite complete; 1 drop leaf table and 4 chairs; high chair, play pen; 1 dining table; several arm chairs; 1 general electric stove; 1 rangette; 2 electric washers in good working condition; 3 black and white TV; 5 radios; gramophone with 30 records; lamps; antique kitchen cabinet; 1 barbeque; several antique chairs; 2 vacuum cleaners; Singer sewing machine (old); sewing stand; electric heater; 2 ironing boards; 5 electric toasters; 2 electric kettles; several lawn chairs chrome and wood; 25 to 30 picture and picture frames (large and small); 10 to 12 crocks; jars 20 gal. to 2 gal.; pint and qt. sealers; 1 electric blanket; 2 electric hot pads; 2 bird cages; pillows; blankets; cushions; lawn table; 2 ice cream freezers; churn; books; dishes; pots and pans; kitchen utensils; 2 rotar tillers, 1 with 4 h.p. engine, 1with 3 h.p.; garden tractor with attachments like new; 2 extension ladders; 4 step ladders; 3 hand mowers; 1 riding lawn mower; 2 rotary mowers; 1 horse cultivator; garden tools; shovels; hoes; racks; 3 hedge clippers; carpenter tools; hammers; hand saws; crowbars, (all kinds); old trunks (large and small); 1 motor driven bench saw; several motors; 40 gal. drum with top; 30 gal. drum milk can; 28 gal. milk can; 30 gal. galvanized water tank; oil burner motor (complete); 3 iron vices; corn hand grinder; 1 corn sheller; hand sprayer; 1 old grind stone; paint; several wooden doors; outside windows; 1 pot bellied stove (antique); 1 inboard motor boat engine (antique); 1 gas antique engine; 2 antique telephones; 4 old clocks; mantel clock; 2 antique large bells off farm sheds.

TERMS — CASH

AUCTIONEER'S NOTE: This is a very large sale not more than 25% of articles are listed and must start at 12 p.m. Everything in fine condition.

M. ZERON, Auctioneer, Iroquois, Ontario

BUSTER DUVAL, Proprietor.

MacGILLIVARY'S Outfitters

315 Clark Ave., Cornwall

Tel. 933-4867



BAGPIPES
HIGHLAND SUPPLIES
TARTAN by the yard
Anything Scottish we have it

20-22-tf

Hawkesbury Paving Contractor

Asphalt

FREE ESTIMATES — DRIVEWAYS — PARKING LOTS GAS STATIONS

1465 ABERDEEN, HAWKESBURY, ONT.

TEL. 632-2244 or 242-6558



19-2c

A complete Upholstering Service

DUBEAU Upholstering

69B Main St.

Free Pickup and Delivery within 25 miles of Alexandria

Tel. 525-2235

19-tf

Treat your furs to a cool climate for a rejuvenating summer vacation



Fur Storage

- Sales and Service for all types of furs
- Air Conditioned for storing on the premises
- Remodelling and Repairs
- All furs are insured for 12 months

Free Pick Up And Delivery Weekly

Call Collect 932-4030

LAVIMODIERE FURS LTD.

117 MONTREAL ROAD CORNWALL

17-4c

THE HYDRO ELECTRIC POWER COMMISSION OF ONTARIO

PROPERTY FOR SALE

VILLAGE OF LONG SAULT

The Commission is offering for sale three residential building lots fronting on Strachan Avenue in the Long Sault Townsite and known at Lots 76, 77 and 138, Registered Plan 228, in the Township of Cornwall having frontages of 70 feet, 70 feet and 60 feet and containing approximately 0.245, 0.225 and 0.172 acres respectively.

For further details, please write to Ontario Hydro, 620 University Avenue, Toronto 101, Ontario M5G 1X6, attention: L. K. Laughlen, Property Division, Telephone 368-6767 or to Ontario Hydro, 420 Dundas Street East, Belleville, Ontario, attention: J. W. Cartwright, Property Officer, Telephone 968-6721.

Offers to purchase must be submitted in a sealed envelope and must be received by the undersigned before 4.00 p.m. Eastern Daylight Time on June 5, 1973 at 620 University Avenue, Toronto M5G 1X6. The envelope containing the offer to purchase must carry identification that it refers to the Long Sault properties.

Offers to purchase one or more lots will be considered, however, all tenders must be submitted on an individual lot basis and be accompanied by a certified cheque payable to The Hydro Electric Power Commission of Ontario for at least 3% of the amount of the offer. Cheques will be returned to the unsuccessful bidders.

All offers submitted must allow until June 28, 1973 for acceptance or rejection and must not be withdrawn until after that date. Offers must allow until August 30, 1973 for closing of this sale.

The highest or any offer not necesarily accepted.

E. B. EASSON
Secretary

19-2c

GLENDALE

Hotel-Diner

SUMMERSTOWN

offers above average PERCH Fillets and Steaks from $1.95

Fully Licensed

Banquet Hall for Weddings, Meetings, etc.

For reservations Tel. 931-1188

18-25p

Attention Snowmobilers

A meeting will be held on

Tuesday, May 22nd

at 8 p.m. at the HUB RESTAURANT to continue the organization of the

ALEXANDRIA SNOWMOBILE CLUB INC. OF GLENGARRY COUNTY

It is very important that all interested parties attend. The meeting will Hi-lite trail development throughout the county and mini bike draw on July 1st.

20-1c

THE ONTARIO DENTAL ASSOCIATION

LOW COST DENTURE CLINIC

Through the auspices of the Cornwall and District Dental Society, a low cost denture clinic is now in operation for the citizens of this area.

This service provides full upper and lower dentures at a standard fee of $180.

The low cost denture clinic is operated at:

402 Chemin de Montreal, Cornwall
Telephone 932-1942

This is the only denture clinic staffed by a professional dentist in the Cornwall district.

This service is provided by the Cornwall and District Dental Society on a voluntary basis and is not subsidized by government funds.

Sponsored by

The Ontario Dental Association

14-8c

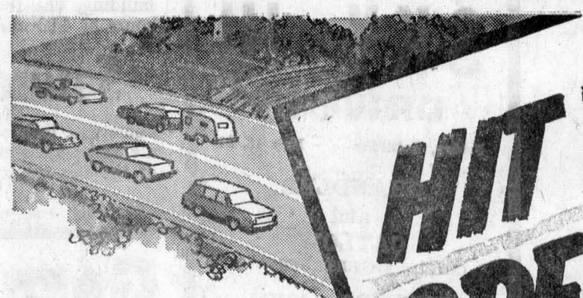

HIT THE OPEN ROAD IN A CAR YOU CAN COUNT ON

ALL LATE MODELS ON THE LOT

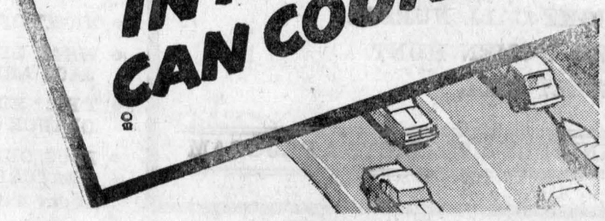

1972 PONTIAC 2 dr. HT, PS, PB, R, 7967J
1972 PONTIAC 4 dr. HT, PS, PB, R, 7968J
1972 PONTIAC 4 dr. HT, PS, PB, R, 7963J
1972 VEGA Coach, A, R, EKT114
1972 FIRENZA Sedan, R, EKO995
1972 FIRENZA Coupe, SL, R, FZM227
1971 PONTIAC 2 dr. HT, R, A, EJO777
1971 PONTIAC 2 dr. HT, PS, PB, R, FZL918
1971 CADILLAC 4 dr. HT, fully equipped, EJK377
1971 PONTIAC, fully equipped, 605-300 Que.
1970 LEMANS Sedan, 6 cyl., EKT451
1970 PONTIAC Wagon, PS, PB, R, X65232X
1970 PONTIAC 2 dr. HT, PS, PB, R, EKP431
1970 METEOR 2 dr. HT, PS, PB, R, EKT918
1970 PONTIAC 2 dr. HT, PS, PB, R, 633-989 Que.
1970 BUICK 4 dr. HT, PS, PB, R, ENT584
1970 TOYOTA Wagon, R, EKR191
1970 METEOR Sedan, R, 4142H
1969 BUICK 4 dr. HT, PS, PB, R, EOL187
1969 CHRYSLER 4 dr. HT, PS, PB, R, 85766E
1969 PONTIAC 2 dr. HT, PS, PB, R, V-900956
1969 BEAUMONT Wagon, 4 dr., EKR509
1969 OLDSMOBILE 4 dr. HT, 613-784 Que.
1969 VOLKS 2 dr., R, EKT673
1969 BUICK 4 dr. HT, 665-460 Que.
1968 CHEV. 2 dr. HT, 693-284
1968 CHEV. 2 dr. HT, 2024-H

60 New Cars and Trucks To Choose From

SALESMEN

ROGER ROY ADRIEN TURCOTTE HENRI TITLEY ALPHA LEBLANC

ROY'S GARAGE (GREEN VALLEY) LTD.

TEL. 525-2300 GREEN VALLEY

Counties Agricultural Committee Hears Criticism Land Disposal Policies

The purchase of farms by city dwellers who then leave the land idle was deplored in discussions, last week, at a meeting of the agricultural committee of United Counties Council.

The committee of the whole council heard Alfred Beaudette, past president of the Ontario Crop Improvement Association, and agricultural representatives from the United Counties, J. Y. Humphries from Glengarry, Dale Miller of Stormont and Tom Clapp of Dundas, discuss current farm problems as they relate to local affairs.

Councillors, especially Albert Faubert of Kenyon and Mahlon Zeron, of Matilda, were critical of some government policies. Mr. Zeron said it is unfair to limit land disposal now, when much farm land in Western Ontario is already sold. This would have the effect of compelling Eastern Ontario land owners to accept low prices.

Mr. Faubert deplored the tendency of city dwellers to buy entire farms in country areas, and then abandon the land to weeds and brush.

This is often seen, and the blame, Mr. Faubert remarked, lies on provincial regulations which set minimum areas of rural lots which can be sold and makes it difficult to divide portions of farms.

Ewart Simms of Mountain suggested that a change to more rational lot development would solve some of the problems. It was also indicated by councillors that taxes on land other than buildings are so low that such landowners can afford to hold land indefinitely.

George Crites of Roxborough suggested that the government should consider higher taxes on good land not being used for agriculture.

Reduced to essentials, it became apparent that well-to-do city dwellers are buying land but not using it at the same time as farmers are beginning to be anxious for more land since farm prices are more favorable.

It appears that weed inspection activities by the counties will have to be curtailed since grants for weed control have been sharply reduced. Demand for drainage has greatly increased and councillors were urged to expect greater demands for drains and improved outlets this year, as a reaction to last year.

Rev. Dr. MacMillan Guest Speaker At Ladies Night Of Presbyterian Men

Guest at a "Ladies' Night" program in St. Paul's Presbyterian Church, Winchester, last Saturday evening was Rev. Dr. Donald N. MacMillan, registrar at Presbyterian College, Montreal, and a faculty member at McGill University, who earlier this year returned to Canada after spending one year in Switzerland studying in centres made famous by leaders of the Reformation.

The event was sponsored by the Presbyterian Men's Councils of the Presbyteries of Brockville and Glengarry. Members and their wives from many of the congregations in the two presbyteries attended.

Dr. MacMillan, well known in the area, showed a series of beautiful color slides which he took in Switzerland, France, Italy, Greece and Holland. His commentary included much interesting historical data and information about those countries which he and Mrs. MacMillan had toured.

He was welcomed by Harvey J. Reichelt, student minister of Knox Church, Moose Creek and thanked by Clifford MacRae. Cornwall.

A special guest was welcomed in the person of Larry Lin, a student from the Presbyterian Church in Taiwan, presently studying at Presbyterian College. Over the weekend he was ministering in St. Andrew's Church in Avonmore, the guest of Rev. and Mrs. W. E. Sayers.

Bevis Graham, Winchester, was chairman of the evening's program and gave leadership in the opening period of worship. Rev. E. Earle Eaton was piano accompanist for a hymn sing.

Douglas Hunter, Morewood, had the happy duty to present on behalf of the Men's Council a bursary to John McGurrin, of Lynn, who has been certified by the Presbytery of Brockville, to Presbyterian College, Montreal. Mr. McGurrin is presently a school teacher.

Harry Burke, a member of the Session of First Church, Brockville, commended the Men's Councillor undertaking as their special project the granting of bursaries to young men preparing themselves for the Christian ministry.

It was noted that interest is mounting for the 1973 Central Canada Conference to be held at Carleton University, Ottawa, on May 25 and 26, sponsored by the National Committee of Presbyterian Men. Theme of the conference will be "Power for Life" and will highlight three theme addresses by Rev. Dr. Ed. McKinlay, chairman of the Board of Evangelism and Social action, the Presbyterian Church in Canada. The conference is open to men, women and youth.

A "desserts" luncheon was served at the conclusion of the evening's program. Rev. Ralph D. Neil, minister of St. Paul's Church, Winchester, returned thanks.

The next meeting of the combined Presbytery Councils will be held in Cornwall on Thursday, May 31st.

ST. ELMO

(Intended for last issue)

Mrs. G. W. Page, Patti Lyn Patrick and Kayle and Kent Moore, Ottawa, spent a couple of days with Mr. and Mrs. Douglas McLennan and Robbie.

Mr. and Mrs. Eddie Hunter attended the anniversary services at St. Matthew's Presbyterian Church, Ingleside, at which Prof. Keith Markell was guest minister.

The MacLean family, Goldfield, were recent visitors with Mr. and Mrs. Eddie Hunter.

Recent visitors with Mr. and Mrs. D. J. MacLeod were Mr. and Mrs. Irwin MacLeod and family, Oshawa; Mr. and Mrs. Kenzie MacLeod and family, Cornwall, and Mr. and Mrs. Ken MacEwen and family of Ottawa.

Mrs. Finley MacRae was a weekend guest of her sister, Mrs. Ernest Hiney and Mr. Hiney of Ottawa.

Barbara McEwen, University of Guelph, is spending a few days with her parents, Mr. and Mrs. Donald McEwen and Marion.

Marlene McEwen of MacMaster University and Meridie Fjarlie, Ryerson College, Toronto, both have secured summer employment in Ottawa.

BOOKMOBILE

The SD&G United Counties bookmobile will visit the following locations during the week of May 21st:

Tuesday, May 22—Williamsburg C. 11.30-12.00; Inkerman 1.30-3.00; Hallville 3.15-3.30; Mountain 3.45-4.15.

Wednesday, May 23 — Maple Ridge 1.30-2.30; Bouckhill 3.00-3.15; Winchester Springs 3.30-4.00.

Thursday, May 24—Laggan 1.15-2.30; McCrimmon's Corner 2.45-3.15; Dunvegan 3.30-4.15.

Friday, May 25—Crysler 11.50-1.00; Morewood C. 3.20-4.00.

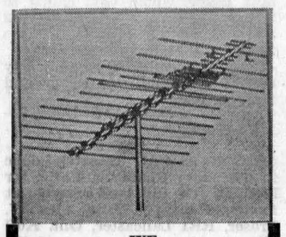

WE
SPECIALIZE
IN
ANTENNA and ROTOR
SALES and INSTALLATION

CLEMENT FURNITURE

Tel. 525-1267 Alexandria
9-tf

HYDRAULIC
BARN CLEANER

Hydraulic unit and motor inside building. This sort of drive eliminates the gears, belts, clutches, friction discs and wear and tear of parts. Swing with cylinder.

CO-OP
Prefab Silo
BUTLER

Three cable silo unloader and distributor
Bottom discharge sileage unloader
DION
Self unloading forage boxes

L. Lauzon
FARM MACHINERY DEALER
57 Kenyon St.,
Alexandria, Ont.
Tel. 613-525-1937
19-tf

Advertise In The Glengarry News

Complete Dispersal
THE HERD OF
HUBERT WILLOUGHBY, SMITHS FALLS
TO BE HELD AT FAWCETT'S SALE ARENA
WINCHESTER, ONTARIO
Thursday, May 24th
Sale Starts 7.30 p.m.

100 head selling; 60 cows springing or fresh; 10 bred heifers; open heifers and calves sired mainly by Rockman, Lassie Leader and President. Half purebreds and half grades. On DHIA for seven years, classified, and bred by Eastern Breeders sires for 18 years; a good dairy herd with exceptionally good udders.

MAHLON ZERON, Auctioneer
FAWCETT BROS. SALES SERVICE, WINCHESTER
Ralph 774-5710 Allison 774-5100

NORMAN M. MacLEOD
LICENSED AUCTIONEER
Dunvegan, Ont. Tel. Maxville 527-5468
15-10c

JOHN D. BANGS
AUCTIONEER — ENCANTEUR
(Bilingual — Bilingue)
Telephone (613) 632-7579
525 Theriault Hawkesbury, Ont.
9-tf

LES ENCANS ENRG.
ST. TELESPHORE AUCTION SALE Reg'd
ST. CATHERINE ROAD
Ouvert tout les samedi
Starting May 12th
ANTIQUES — ANTIQUITES
All Merchandise Accepted
Gerant Ovila Carriere, Mgr. Tel. 269-2403
19-2c

AUCTION SALE
HOUSEHOLD FURNITURE and CARPENTER TOOLS
ON FAIR STREET IN THE VILLAGE OF MAXVILLE
Saturday, May 19th, 1973
AT 1 P.M.
Watch for full ad next week
MANSEL M. HAY, Auctioneer, Dalkeith, Ont. Tel. 874-2597
MRS. DAN CAMERON, Prop.

AUCTION SALE
OF FRAME BARN
Approximately 30 ft. x 63 ft. all or any equipment or fixtures contained therein
AT LOT 13 CON. 9, TOWNSHIP OF ROXBOROUGH
10 miles north of Monkland, west of Highway 138
THIS SALE IS TO TAKE PLACE AT 1.30 P.M. D.S.T.
Wednesday, May 23rd
ON THE PREMISES
Terms and condition of sale will be announced by auctioneer at sale
For further information contact
ALBERT FAUBERT, Auctioneer, Alexandria, Tel. 525-2182
Dept. of Transportation and Communication, Right-of-way Branch
P.O. 4000, Kingston, Ont.

AUCTION SALE
FURNITURE
CORNER OF JOHN ST. and HIGHWAY 34
VANKLEEK HILL
Monday, May 21st
AT 1 P.M.

9 cu. ft. refrigerator; 5 piece chrome kitchen set; 2 piece chesterfield suite; bunk bed; 2 bureaus with mirrors; chest of drawers; buffet; 7 kitchen chairs; child's 3 piece chrome set; Admiral table model TV 19"; Westinghouse electric washer; pine cupboard; dishes, etc.

ALBERT FAUBERT, Auctioneer, Alexandria, Tel. 525-2182
MRS. FLORENCE CYR, PROP., Vankleek Hill. Ont. Tel. 678-3032

AUCTION SALE
FURNITURE, 1971 JEEP, Four-wheel Drive, PLOW and IMPLEMENTS
ON STRATHMORE SIDE ROAD OFF HIGHWAY 43
1½ miles east of Monkland on
Saturday, May 19th
AT 1 P.M.

Massey-Ferguson Dynaflow mower new 6 ft. cut; 2 furrow Cockshutt trailer plow; bookcase 3 pc. bedroom suite with double dresser and box springs; bookcase; 2 GE kettles; davenport; end tables; odd chairs; chesterfield; telephone table and chair; copper-tone electric stove 24"; 4 kitchen chairs like new; 19" TV portable with stand; chesterfield suite; lamps; GE fry pan; new electric hair curler; record player; cabinet model TV; oak desk and swivel chairs; Timex watch; ring; dishes; electric bar-b-q starter; log chains; garden edger; books; records; stamp collection; stamps; bedspreads; curtains, etc. bedspreads; cutrains; Westinghouse dryer; riding Massey-Ferguson power lawn mower and gas lawn mower.

TERMS — CASH
ALBERT FAUBERT, Auctioneer, Alexandria, Tel. 525-2182
W. P. PEARL, Prop., Tel. 932-2978

AUCTION SALE
LIVESTOCK, FARM MACHINERY and SOME FURNITURE
The undersigned will offer for sale by public auction
Township of East Hawkesbury on St. Eugene Road
5 miles east of Vankleek Hill, 5 miles west of St. Eugene
Monday, May 21st, 1973
AT 1 P.M.

46 head of Holstein cattle consisting of 29 milch cows, 26 milking, 2 springers, and 1 cow bred for December; 8 heifers 1 yr. old (open); 7 spring heifer calves; 1 spring bull calf.
MACHINERY: Int. No. 285 diesel tractor with front end loader; M-F No. 10 hay baler; M-F wheel rake; 49-ft. all steel hay and grain elevator; rubber-tired wagon with rack; M-H trailer type tractor mower, 7 ft. cut; Cockshutt tandem discs, 30 plates; drag harrows; grain binder, 6 ft. cut; 3 p.h. grubber; chain saw; M-F manure spreader, 110 bus. like new; 1966 Epic car; garden tiller; George White snow blower; trailer; lumber for wagon rack; electric heater; drop in cooler; Dari-Cool bulk tank, 33-can cap.; Surge milking unit; 2 Co-op milking units and pump and piping; 15 8-gal. milk cans; steel watering tank; all small articles too numerous to mention.

FURNITURE: Dining room suite, table, chairs, buffet and China cabinet; beds and other items of furniture.

REASON OF SALE — FARM HAS BEEN SOLD
TERMS — CASH
Certified Cheque or Bank Reference
GEORGES LAUZON, Prop., Tel. 674-5317, RR1 Vankleek Hill, Ont.
MANSEL M. HAY, Auctioneer, Dalkeith, Ont. Tel. 874-2597

AUCTION SALE
LIVESTOCK, FARM MACHINERY and FURNITURE
ON HIGHWAY 34, MAIN ST., LANCASTER
1 block north of CNR tracks on
Saturday, May 26th, 1973
AT 1 P.M.

New 13 cu. ft. Westinghouse refrigerator; heavy duty 20" electric range new; complete antique bedroom set; 3 bureaus with mirrors; bed to match with spring; 2 brown steel beds with springs; china cabinet; antique side-board; antique extension table to match; box spring; 3 new spring-filled mattresses; 3 rocking chairs; studio couch with 2 chairs; Admiral TV 21" black and white; Beatty washer; traveling steel folding table; Torcan baseboard heater; Provincial coffee table, like new; 30 yds. floor carpet; barbecue grill; fancy tea set for 6, antique; bowls; dishes; pots; pans; knives.

TERMS — CASH
ALBERT FAUBERT, Auctioneer, Alexandria, Tel. 525-2182
JOE LABELLE, Prop., Lancaster Village, Tel. 347-3355

AUCTION SALE
Friday, May 25th
STARTING AT 12.30
GLEN ROAD
4 miles north-east of Martintown; 3 miles south-east of Apple Hill
LIVESTOCK AND FARM MACHINERY

40 head registered top grade Holstein cattle; 19 cows, 7 registered; 14 heifers, 9 purebreds; 7 calves, 5 purebreds; 20 month old Charolais bull.
Farm machinery includes: 240 International tractor; 77 Oliver tractor; Case harvester; hammer mill; trailer; 5 yard dump trailer; automatic bale stooker, 1 yr. old; new farrowing crate; 45 can bulk tank; 3 unit Chore Boy milker with pump and motor; 17 milk cans; strainers and pails; 1970 Chevrolet 1 ton truck; 1965 Chev. sedan; 27 h.p. single SnoJet snowmobile. in good shape; stainless steel double sink; numerous other articles.

TERMS — CASH
ALLAN R. McDONELL, Prop.
HAROLD BROWN, Auctioneer
20-2c

AUCTION SALE
OF GOOD FARM MACHINERY, ETC.
The undersigned will offer for sale by public auction
Lot 5, CON. 1, Twp. of Caledonia on Front Caledonia Road
4 miles west of Vankleek Hill, 1 mile west of McAlpine
Friday, May 25th, 1973
AT 1 P.M.

Ford No. 3000 diesel tractor 1700 hrs. work; Int. hydraulic grubber; Int. 3-furrow plow, 3 p.h.; rear attached manure loader, 3 p.h.; Int. tandem discs, 32 plates; M-H disc drill seeder, 13 runs; 2 John Deere rubber-tired wagons and racks, 5-ton cap.; John Deere hay baler No. 14T; M-H post hole auger 12"; Int. 3 p.h. blade; bale stooker; RT wheelbarrow; Int. corn binder; distributor pipes, 35 ft. long; M-F 3 p.h. side delivery rake; M-F mower 7 ft. cut, 3 p.h.; 150 ft. belt; Int. grain binder 7 ft. cut; ensilage cutter; Dion threshing mill 22x32; drag harrows; rigole plow; land roller; quantity old farm machinery; page wire stretcher; 100 fence posts; Surge milker, pump and piping and 3 milking units; 2 pressure pumps, some household furniture.

AUCTIONEER'S NOTE: This is a real good selection of farm machinery in like new condition. Plan to attend.
REASON OF SALE — FARM HAS BEEN SOLD
TERMS — CASH
Certified Cheque or Bank Reference
RENE LEVAC, Prop., L'Orignal, Ont., Tel. 678-5141
MANSEL M. HAY, Auctioneer, Dalkeith, Ont. Tel. 874-2597

AUCTION SALE
OF DISHES AND ANTIQUES
The undersigned will offer for sale by public auction
CALEDONIA SPRINGS
LOT 28, 1st CONCESSION CALEDONIA TOWNSHIP
5 miles east of Alfred, 7 miles north west of Vankleek Hill
Monday, May 21st
AT 12 NOON

Pine cupboards; pine chest; pine bench; pine dough box; china cabinet; old clocks; quantity of dressers, all kinds; desk; old watches; cake plates and fruit bowls on stands; flower blue dishes; quantity of carnival glass all colors; depression glass; colored glass; decanters; vinegar jugs; platers; end of day glass; milk glass; flower vases; old crocks; fish pond with cranberry bowl; trivets; jardiniere; parlor stove; brass ware; water pitchers; old books; quantity of chairs and rocking chairs; picture frames; jewellery boxes; glass dome; butter bowls; smoothing irons; cast iron pots; candle holders; pieces of pewter; butter ladles; bells; old bottles; gramophone; medicine cabinet; mirrors; wall plaques; silverware; electric lamps; brass basket; light fixtures; sewing machine; ornaments of all kinds; nick nack shelves; small showcase. Many articles too numerous to mention.

TERMS — CASH
Also to be offered for sale subject to reserve bid—large bungalow on approximately one acre of land, well treed; also shed and good well. This property will be sold at 3 p.m. sharp. All articles may be viewed day of sale only.
JOHN ARCHIE MacLENNAN, Auctioneer, Maxville, Ont., Tel. 527-5496
BEAUVAIS BROS., Proprietors

The Jungle.





These weeds can turn your fields into jungles. Outfox is a post-emergence corn herbicide you apply to weeds after they show up. And no residual effects from one season to the next. So you can rotate crops with no fear of herbicide carryover.
Gulf Agricultural Chemicals Company Limited, Winnipeg 1, Manitoba, Canada. Distributed by Pfizer Company in Ontario and Quebec.
Outfox The Jungle Fighter from Gulf

OUTFOX IS AVAILABLE FROM
J. ALDERIC BRAY
Moose Creek — 537-2227
BERT BEAUDETTE
Maxville — 527-5485
MAXVILLE FEED & SEED CO. LTD.
Maxville — 527-2175
JIM MacGILLIVRAY
RR1 Dalkeith — 525-3034
OMER BERIAULT
RR2 Green Valley — 347-2111

Tough stuff.

Stelco Siding is the strongest metal siding you can buy.

Stelco Siding is made of Ultra-Stelcolour prefinished steel to make it the strongest metal siding you can buy. That's why we call it the Tough Stuff. It resists fading and weathering like no other metal siding. Stelco Siding has the best guarantee in the siding business, too. When you think siding... think Stelco Siding...the Tough Stuff.

stelco the only siding made from ultra-stelcolour PREPAINTED STEEL

7304/16

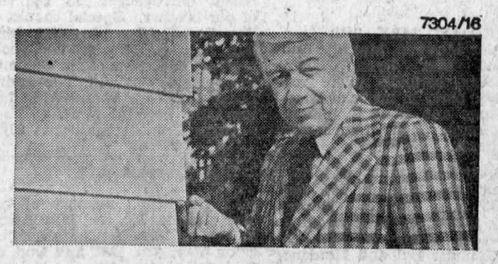

J. R. Menard Ltd.
ST. ISADORE DE PRESCOTT
524-2885

1—Coming Events

YOU are cordially invited to a demonstration of different articles hand made by Le Cercle des Fermieres d'Alexandria, Sunday, May 20th. Time 2-5 p.m. at St. Joseph School. 20-1p

AVONMORE St. James United Church, smorgasbord on Sat., June 9th, from 4.30 to 8 p.m. Adults $2.50, under 16, $1.50. 20-1c

THE family of John and Ethel Gauthier would like the community to share with us their 50th wedding anniversary. Following a thanksgiving mass in St. Finnan's Cathedral at 7.30 p.m. Sat., May 19th, there will be a coffee hour in St. Alexander's school. 20-1c

ST. Finnan's CWL will be holding a bake sale in the basement of the Cathedral on Saturday, May 19th, after 7.30 mass, and on Sunday, May 20th, after both masses. 20-1c

THE semi-annual meeting of Prescott and Glengarry Loyal Orange Lodge will be held in the Lodge Rooms of LOL No. 214 Vankleek Hill on Tuesday, May 22nd at 8 p.m. A good attendance of members is requested. 20-1c

SUPER bingo, Wednesday, May 30th, Sacred Heart Parish Hall, 8 p.m. All cash prizes and 50-50 draw, guaranteed $300. Watch next week for further details. 20-1c

VICTORIA Day weekend ceilidh at Bob's Hotel, Dalhousie Station, Que., May 19th and 20th. Area violinists invited to participate. Music Mike Campeau and Viola McCuaig. 20-1c

THE Blossom Time spring dance Sat., May 19th, 9 p.m. to 1.00. Lunch and refreshment with Sylvester MacDonald and County Clansmen. Tickets $3 per couple at the door. Blessed Sacrament parish hall, Tollgate Road, Cornwall. 19-1c

MR. and Mrs. William MacDonald and Mr. and Mrs. Donald Raymond cordially invite all their relatives and friends to a gathering in honor of Marjorie and Robert on Saturday evening May 19th, in the Greenfield Parish Hall. Music and light lunch. 19-2c

THE Kenyon Women's Association are holding a ham supper and plants sale in Orange Hall on Friday, May 25th. Time 6-8 p.m. Admission, adults $1.25, children 50c. 19-3c

MIXED party in honor of Susan Charlebois, daughter of Mr. and Mrs. Raymond Charlebois and Willie Brown of Ottawa on May 19th, Alexander Hall. Orchestra, The Happy Hookers. Refreshments. Everybody welcome. 18-3p

OPENING dance, Glengarry Golf and Country Club, Sat., May 19th. Simpson's orchestra. Adm. $2.00 per person. 19-2c

ATTENTION all veterans. Mr. Ian Urquhart will be in the area. Those wishing to see him please leave name, number and reason at the Legion by May 24th. Alexandria Legion Branch, Tel. 525-2213. 19-3c

THE Glengarry Old Time Fiddlers' Assoc. presents Concert and Dance featuring Stan Hamilton and the Flying Scotsmen, Saturday, May 26, 1973, Community Hall, Maxville, 8.15 p.m. Advance tickets $2. 18-4c

ALEXANDRIA MINOR SOCCER

REGISTRATION
Sprite, Peewee, Bantam, Girls

SATURDAY, MAY 19th
10 a.m. to 12 noon
2 p.m. to 4 p.m.

SATURDAY, MAY 26th
10 a.m. to 12 noon
2 p.m. to 4 p.m.
Registration Fee $1
GLENGARRY SPORT SHOP
20-2c

CHAR-LAN GIRLS SOCCER DANCE
BIDE-A-WEE INN
THE HUB, ALEXANDRIA
FRIDAY, MAY 25th
Music by
Sylvester MacDonald and the County Clansmen
ADMISSION 1.50

COMING EVENTS
AT THE
BONNIE GLEN
For Reservation
Tel. 525-3078 or 525-2646

FRIDAY, MAY 18th
MR. and Mrs. Romeo Lalonde and Mr. and Mrs. Cadieux invite you to a mixed stag in honor of Micheline Lalonde and Michel Cadieux at the Bonnie Glen. Good orchestra. Refreshments available.

SATURDAY, MAY 19th
MR. and Mrs. Leopold Quenneville, St. Raphael's, and Mrs. Eugene Campeau, formerly of North Lancaster invite friends and relatives to a wedding reception in honor of Mr. and Mrs. Jean Marie Campeau (nee Denise Quenneville) at the Bonnie Glen. Chabot Orchestra. Lunch and refreshments.

FRIDAY, MAY 25th
MRS. Alex McEwen, Maxville and Mr. and Mrs. Ryan Bangs, Hawkesbury, cordially invite you to a mixed party in honor of Maureen Bangs and Robert McEwen at the Bonnie Glen. Lunch and refreshments.

SATURDAY, MAY 26th
MR. and Mrs. William Van der Byl and Mrs. Dolores Ouimet, cordially invite you to a wedding reception in honor of Dominic (Dick) Van der Byl and Monique Ouimet. RNR Orchestra. Lunch and refreshments.

SUNDAY, MAY 20th
SMORGASBORD supper for your eating pleasure. Adults $2.50, children under 16, $1.50, under 8, $1.00.

1—Coming Events (Continued)

COMING EVENTS
AT THE
GREEN VALLEY PAVILION
For Reservation
Tel. 525-1079 or 525-1255

WE have the Centennial Room available for meetings, dinners following funerals, events scheduled at last minute to meet everyone's budget.

FRIDAY. May 18th — Social evening sponsored by Revolution 71 at Green Valley Pavilion. Happy Hookers' Orchestra. Lunch and refreshments. Everyone welcome.

SATURDAY, May 19th—Mr. and Mrs. Edward Ladouceur and Mr. and Mrs. Wilfrid Lacroix, cordially invite all friends and relatives to a wedding reception in honor of Mr. and Mrs. Laurent Ladouceur (Christianne Lacroix) at Green Valley Pavilion. Falcons Orchestra. Lunch and refreshments.

SATURDAY, May 19th — Private wedding for Dianne Laframboise daughter of Mr. and Mrs. Bruno Laframboise of Sarnia, formerly of Alexandria and Karl Kehle, son of Mr. and Mrs. Hermann Kehl, Montreal.

FRIDAY, May 25th—Mr. and Mrs. Lucien Joanette and Mr. and Mrs. Gosias Dumont cordially invite you to a mixed party in honor of Nicole Joanette and Gosias Dumont at Green Valley Pavilion on Friday, May 25th and not on July 6th as originally planned. Falcons' Orchestra. Lunch and refreshments.

SATURDAY, May 26th—Mr. and Mrs. Romeo Piche and Mr. and Mrs. Joseph Paquette cordially invite all friends and relatives to a wedding reception in honor of Gabrielle Piche and Marcel Paquette at Green Valley Pavilion. Falcons' Orchestra. Lunch and refreshments.

SATURDAY, June 2nd—Mr. and Mrs. Edmond Deguire and Mr. and Mrs. Germain Cholette cordially invite relatives and friends to a wedding reception in honor of Mr. and Mrs. Claude Deguire (nee Diane Cholette) at Green Valley Pavilion. Norman Chabot Orchestra. Lunch and refreshments.

2—Births

GAUCHER—To Mr. and Mrs. Leo Gaucher (nee Beverley Seyeau) Lancaster, on Sunday, May 6th, 1973, at Hotel Dieu Cornwall, a son, William Francis Ian, a brother for Michael.

LEROY—Harvey and Sheila (nee Fitzgerald) happily announce the gift on Mother's Day, May 13th of a daughter Judith Robyn Stella at the Glengarry Memorial Hospital. A wee sister for brothers Danny and David. Thanks to Dr. Nadeau and staff.

MENARD—Mr. and Mrs. Aurele Menard (nee Claire Menard) of Casselman are proud to announce the birth of their baby girl Julie, 8 lbs. 5 oz., on May 8, 1973, at Glengarry Memorial Hospital.

McDONELL—To Mr. and Mrs. Chris McDonell (nee Yvonne Perrier) Elk Lake, on Wednesday, May 9th at Englehart District Hospital, a son, Michael Bernard, 7 lbs. 7 oz.

SAUVE—To Mr. and Mrs. Roger Sauve (nee Darlene Johnson) at the Sacred Heart Hospital, Ville St. Laurent, Que., on May 4, 1973, a daughter, sister for Nicole.

6—Deaths

McINTOSH—At McKellar General Hospital, Thunder Bay on May 3, 1973, Lynden MacIntosh son of the late Dr. Lynden MacIntosh, aged 65. Survived by one brother Dr. J. D. MacIntosh and two sisters "Henrietta" Mrs. Dr. Peter Balantyne and "Lucy Louise", Mrs. Dr. George MacKeown all of Thunder Bay.

7—Card of Thanks

MENARD—Sincere thanks to relatives and friends for their visits, flowers and cards while a patient in Glengarry Memorial Hospital. Special thanks to Dr. Bourdeau, nurses and hospital staff for the good care I received.
—Claire Menard,
Casselman. 20-1p

CLINGEN—To the kind friends who helped in so many ways to make my retirement party such a success. My most sincere and heartfelt thanks. Special thanks to the organizers.
—Bessie Clingen,
Alexandria, Ont. 20-1p

STEWART—To express appreciation and thanks in our recent bereavement, to all relatives, neighbors and friends who were so helpful and kind in every way, the men who dug the grave, the Drs. Roman, MacLean and Jaggassar, the staff of Glengarry Memorial Hospital, Rev. John MacKechnie, Dunvegan Presbyterian Church and Munro Funeral Home, Maxville, Ontario.
—John, Donald and Betty Stewart,
Baltics Corners. 20-1p

URQUHART—Our sincere thanks to friends, relatives and neighbors for floral tributes, messages of sympathy and the many helpful acts of kindness during our recent bereavement in the loss of our brother. Special thanks to Rev. Roy H. Nixon, hospital chaplain, Rev. and Mrs. William Scott, organist and choir of St. Columba Presbyterian Church, Alexandria Lodge No. 439 AF and AM, doctors and hospital staff.
—Angus Urquhart's sisters. 20-1p

8—In Memoriam

HAY—In loving memory of our dear parents, Mr. and Mrs. Angus A. Hay, of Fassifern. Mother left us on May 17th, 1961, and Dad, on Feb. 18th, 1963.
We treasure with love sincere,
The everlasting memories of those so dear.
—Still missed and lovingly remembered by daughter Dorothy and son-in-law Tom McBride,
Toronto. 20-c

8—In Memoriam (Continued)

DUMOUCHEL—In loving memory of a dear brother Alzear Dumouchel who passed away suddenly May 17, 1972.
A loving brother true and kind
No friend on earth like him we'll find
For all of us he did his best,
And God gave him eternal rest
In our hearts his memory lingers
Sweetly, tender, and true,
There is not a day dear Alzear
That we do not think of you.
—Always remembered by sisters Yvette, Cordelia and brother-in-law Arcade and family.
Alexandria. 20-1p

SEGER—In cherished and fond memory of our dear mother, Anna Grant Seger and our kind father Max Seger, whom God called to their Eternal Rest, May 18, 1952 and January 10, 1954.
Gone but not forgotten.
—Ever remembered and sadly missed by daughters, Helen and Marguerite.

9—Personal

GENEALOGICAL research done in Glengarry County, Ontario, for both church and land records, at moderate rates. Write Alex W. Fraser, RR1 Lancaster, Ont. K0C 1N0. 18-12c

FOUGERE Meat Shop, sides of Western Beef, also Pork, home smoked bacon and ham. Sale and processing. St. Andrews West, Ont. Tel. 933-4882. 14-13p

WILL make home baked wedding, anniversary and birthday cakes and assorted pastries. Mrs. Harry Shott. Tel. 527-5776. 11-tf

PERMANENT hair removal by trained specialist, Studio Pauline Electrolysis. Private location, 2 miles north of Alexandria, Highway 34. Free consultation, Tel. for appointment and information, 525-1104 or 525-2296. Mrs. Pauline Slater. 40-tf

FOR sale and service on Singer machines and other makes. Free estimate, call Mrs. R. Main, Alexandria. Tel. 525-1460. Also we have good trade-ins from $24.95 up. Singer Co. of Canada Ltd., Hawkesbury, Ont. 632-2983. 9-tf

GLEN Guns, Peter St., Maxville, for the best in rifles, shotguns, revolvers, pistols, scopes, mounts, accessories. We buy old or antique guns or pistols. Tel. 527-2153. 20-tf

WILL REPAIR
SMALL MOTORS
VITAL DESCHAMPS
Green Valley 525-3488
20-2p

DR. J. H. A. SENECAL
DENTAL SURGEON
8 Main St. North, Alexandria
Tel. 525-1766
51-tf

Attention Farmers!
Yes you receive the best prices
For your sick, crippled and dead animals, at our new plant presently in operation in St. Albert
MACHABEE ANIMAL FOOD LTD.
St. Albert, Ontario
24-hour service—7 days per week
We do not use collector agents
Permit No. 242-RP-71 receiving
330-C-71 Collection
TEL. COLLECT
CRYSLER 613-987-2818
34-tf

FOR saw sharpening service, call Wm. Chisholm. 527-5703. Maxville. 18-4p

BACKHOE custom work. Ray Trottier, Alexandria, 525-1739. 17-4c

ALEXANDRIA DRIVING SCHOOL
BILINGUAL
For information or appointment
Call 525-1269
G. J. Imbeault, Prop.
14-tf

WE pick up and pay for dead and disabled horses and cows. Tel. 874-2308, John D. McMeekin, Dalkeith, licence No. 174-C-69. 1-tf

NOW OPEN
Dr. Dennis John
DENTAL SURGEON
Maxville Medical Centre
Maxville, Ontario
TEL. 527-2266
18-4c

NIELSEN'S LANDSCAPING and GARDENING
Clean Ups, Removal, Patio, Hedges
Tree Cuttings, Lawn Service, etc.
NIELS NIELSEN
RR2 Alexandria Tel. 525-3209
16-tf

10—Lost — Found

LOST, a number of keys on a ring in Alexandria. Finder please return to News Office. 20-1c

LOST, one steer, black with white head, near Meloche and Sabourin slaughter house. Reward for capture, contact Meloche and Sabourin. Tel. 525-1295 or Avonmore 346-2040. 20-1p

LOST, two yearling Holsteins in Bridge End-North Lancaster area. Tel. D. W. MacDonald, 347-2973. 20-1c

12—Articles for Sale

FOR sale, house to be dismantled. Tel. 678-5584. 20-1p

2 windows 32"x42" 2 panes of glass. 6 doors, 2 with glass. Dog house. Quantity of 8 gal. milk cans. Apply to 525-3339. 20-1p

LARGE metal turret lathe $75 and Allen lawn mower 3 ft. cut, $75. Contact Donald McDonald, Greenfield, 527-5622. 20-1c

12—Articles for Sale (Continued)

SELF propelled lawn mower, 6 h.p., Briggs & Stratton motor, 30" cut. Kenneth W. MacDonald, Dalkeith, Tel. 525-2606. 20-1p

1 roto tiller, bicycles and lawn chairs. All in good condition. Call after 6.30 p.m. 525-1155. 20-1p

ALMOST new chrome set with 6 chairs and antique buffet. Tel. 347-3149 or apply Mrs. Margaret Gardner, Lancaster. 20-2c

GE electric polisher with pads, blue baby carriage converts into stroller, GE carpet sweeper and wedding dress, size 7-8. Tel. 525-1650. 20-1c

CHILD'S crib, sewing machine, reasonably priced, one double bed mattress, one ¾ bed mattress both nearly new. Tel. 525-1734. 20-1p

MOTHER of bride dress, light green, size 12-14, also other dresses and coats in sizes 12-14 in perfect condition. Tel. 347-2116. 20-1p

FREEZER 11.8 cu. ft. Imperial Viking. Price $140. Tel. 514-276-6970 or 525-2867. 20-1p

2 chests of drawers. Tel. 525-1024. 20-1p

FOR sale complete set of drums. Tel. 527-2135. 19-2p

COLORADO spruce tree for decorative planting available weekends, 527-5637. 19-2c

CHORE Boy vacuum pump, used 2 years, in good working condition. Tel. 538-2594. 19-2p

FURNITURE for sale, Tel. 874-2439. 18-2c

SHELTERS for chickens, 6x8 ft., completely rodent proof in very good condition, $20 each. Tel. 347-2530. 17-tf

SUITCASES, seconds, four colors, $5 each. A. MacLean, Bainsville, 347-3200. 17-4c

FOR sale travel trailers new and used, St. Andrews Travel Trailer, St. Andrews, Ont. Tel. 613-932-1478. 14-13c

YVON LEVAC, M.H.B.
26 RUE JEAN — 525-1468
ALEXANDRIA, ONT.
OFFERS YOU A SAVINGS
FROM 35% to 45% OFF
SUGGESTED RETAIL PRICES
- DIAMOND RINGS
- WEDDING BANDS
- GENUINE STONE RINGS
- 14K CHARM BRACELETS
- 14K GOLD CHARMS
- 10K GOLD NECK CHAINS
- 10K GOLD STONE RINGS

OPEN EVENINGS
For a more personalized service make an appointment
YVON LEVAC, M.H.B.
26 RUE JEAN — 525-1468
ALEXANDRIA, ONT.
9-tf

14A—Boats and Motors

16-ft. fibreglass boat with trailer, 65 h.p. Mercury. Tel. 525-2190. 20-3p

NEW and used Mercury outboards for sale, Shepherd Motors, franchised dealer, 525-1402. 18-4c

SPORT Craft canoes, cartops and runabouts for sale, Shepherd Motors, 525-1402. 18-4c

16 ft. fibreglass boat with 45 h.p. Chrysler motor, very good condition. Tel. 525-3325. 17-tf

14—Autos for Sale

1963 Ford in perfect condition, 1964 Volkswagen, bargain price. Tel. 525-3604. 20-2c

1969 Dodge Monaco station wagon, 383 motor, PS, PB, PW. Tel. 874-2277. 20-2c

FOUR rally wheels including the centre cap and trim ring. Call 525-1016 after 5 o'clock. 20-1c

1965 GMC two-ton truck, with box. Contact Raymond Campeau, Green Valley, 525-1701. 20-2p

1968 Dart Dodge, Sylvia Gagnon, 525-2032. 19-2p

HONDA mini bikes and motorcycles for sale, Shepherd Motors, franchised dealer, 525-1402. 18-4c

15—Farm, Garden Produce

WANTED large quantity cedar fence posts, 5-6 in. by 7 ft. Tel. 514-684-7439. 20-2c

GOOD hay for sale, also 4 1-year bulls. 2 2-year old bulls for service for summer, 525-2368. 20-1c

FOR sale Stormont oats, quantity of baled straw and baled hay. Gerald Ouimet, Dunvegan, Tel. 525-3591. 20-2P

PASTURE, 90 acres, Martintown area on Raisin River, available immediately, good fences, 1-514-748-6059. 20-2c

800 bales hay for sale, Dunvegan, 525-2168 after 6. 19-2p

FOR sale small cedars to plant. Tel. 525-3971. 17-tf

APPROXIMATELY 2500 bales good hay. Contact Everett Nixon, RR1 Dalkeith. Tel. 525-2843. 14-tf

PLANTS FOR SALE
all kinds of
Flowers and Vegetable Plants
at
JACKIE SAMSON'S GREENHOUSE
3rd Con. East, Bainsville
North of 401 Highway
Off Curry Hill Side Road
Tel. 347-2592
20-2c

VINE-RIPENED HOT HOUSE TOMATOES FOR SALE
GERBIG'S FRUIT and VEGETABLES
Bainsville, 4 miles east of Lancaster on old Highway 2
Tel. 347-3098
20-1c

16—Poultry Livestock

HEREFORD and Charolais beef cows for sale, some fresh, the rest to freshen. Howard Noble, 674-5268. 21-1c

3 Jersey cows to freshen this month. Tel. 527-5359. 19-1c

PRIVATE boarding for horses, box stalls, trails, summer or year round, camping on premises or live in for summer, in Martintown, Tel. 1-514-748-6059. 20-2c

CHESTNUT and white pony, 2 years old. Contact Mrs. Raymond Richer, Martintown, Tel. 528-4402. 20-1c

FOUR year old gelding for sale, 15.2 hands, well-schooled, good mannered, sound and dependable. Ideal for beginner or advanced rider. Horse has excellent jumping abilities. Call Sybil Steenbakkers, North Lancaster, 347-2617. 20-2c

HORSES for sale. Just arrived a fresh load of horses, 26 thoroughbreds and quarter horses, 15 to 16 hands. Tel. Robert Rice, Ormstown, 514-829-2446. 19-2c

FOR sale, bull, coming 1 year old, Hereford and Charolais artificially bred. Apply to D. R. McKillop, Martintown. Tel. 528-4555. 19-2p

WANTED, heifers of all ages, young cows, open or bred, also beef cattle. Apply to J. P. MacDonell, 525-3373. 13-tf

NOTICE
Get the best price for your SPRINGERS or FRESH MILK COWS
Sell Them At
GLENGARRY COMMISSION AUCTION
LANCASTER
EVERY MONDAY AT 2.30
Tel. 347-2421 — 931-1307
5-tf

19—Pets for Sale

TOY poodle, white sire 8", dam 9½" CKC Reg'd $50. Toy and miniature studs available. Tel. 347-2667. 20-2c

LHASA Apso, miniature Schnauzer, Chihuahua, Old English sheep dog, Labrador Retriever, Boxer, Collie and Doberman Pinscher. Contact Prieur Kennels Reg'd., South Lancaster. Tel. 347-3420. 5-tf

GERMAN Shepherd puppies purebred, for sale, very cheap. Tel. 764-3329, after 6 p.m. 19-2c

20—Farm Machinery

INTERNATIONAL 2 row corn planter, 3 pt.h. J. E. Perras, RR2 Apple Hill. Tel. 528-4561. 20-1c

FOR sale Mueller bulk tank, 44 can cap. used 4 years. Apply to MacSweyn Bros., Dalkeith. 525-2770. 20-3c

RIBSTONE silos. If you are interested in a silo, this silo is constructed overlap concreted staves reinforced with steel. Only Ribstone joints are cemented inside and outside. Heavy galvanizing, ⅝ steel rods, 11/16 thread. Built with or without foundation. Agent for Butler Silage Distributors. For more information and free estimates call Leo Lauzon. Tel. Alexandria 525-1937, after 6 p.m. 20-tf

MASSEY Harris tractor cultivator with power lift, good condition, $75. MacNaughton Cumming 20-2c

FOR sale limited quantity of soybean seed with inoculation, a Ford hay baler in very good condition, Holstein service age bull and some year and a half old grade Holstein heifers. M. Verkuylen, RR1 Lancaster. 19-2p

21—Real Estate (Continued)

CHARLES GIROUX REALTOR 932-3810

3 APT. brick building with attached machine shop, at south end of Town of Alexandria, very good condition.

16 ACRE lot 2 miles south of Alexandria on 34 highway, beautiful building site.

COUNTRY home in Village of Glen Nevis, 5 bedrooms and 2 bathroms on 3½ acres, good family home. Call or write Rene Lortie, 932-1718, representative of Charles Giroux Realtor 932-3810, 1617 Pitt St., Cornwall, Ont. 19-4c

SAUVE
REAL ESTATE LIMITED
(REALTORS)
39 MAIN ST. NORTH
ALEXANDRIA
613-525-2940

LAND NO BUILDINGS
HIGHWAY 43, lot parcels, 1 of 80 acres with 9 acres frontage, maple grove, cedar grove.
HIGHWAY 43, 2nd parcel 134 acres, 3 acres frontage with southern exposure, barn with app. 90 acres. regrowing bush.
GLEN NORMAN road, 50 acres, 3 acres frontage, price to sell at $8,000.
SEVERAL other parcels, here and there.
INTEND to buy, better buy now. Supply diminishing.
ALEXANDRIA HOMES
DREAM home on corner lot in south-west corner. Price at $32,000 and surely a very good buy.
BUNGALOW. Beautifully decorated, bar, pool table, carpeted. This is your future home.
COMPACT 3 bedroom bungalow. Finished basement, washroom. Paved driveway. Full price, $22,-000.
NEARLY new home, 36x27. Built 1972. Priced at $21,000.
FARMS
SELLING very fast. Are you a buyer or vendor? We need you.
50 acres, home with all facilities, barn, several trees around buildings. Priced $18,500.
150 acres, 35 acres cultivated, balance pasture and wooded area, also would exchange for any kind of property.
100 acres Dunvegan area. Very neat 2 storey home, all renovated, modern conveniences, spring in cedars, elevated driveway, price $23,600, you are the buyer.
STONE home, 92 acres, $31,000.
FARM COMPLETE
190 acres, priced at $60,000,
139 acres, poultry farm, dairy farm $118,000.
SELL your smaller farm and buy an efficient economical enterprise. We will help you plan.
COTTAGES
ON Lake St. Francis, Gunn Creek, any size, price, see us first for best variety.

BROKERS
Adelard Sauve 525-2940
Maurice Sauve 525-2940

ON DUTY REPRESENTATIVES
Lionel Glaude Lanc. 347-3029
Paul Emile Levert Alex. 525-3971
Rolland Glaude Corn. 933-8196
Germain Glaude Lanc. 347-2586
Fernand Bonin,
St. Anne de Prescott 674-5728
Guy Bonin St. Anne Pres. 674-5248
Fernand Glaude. Corn. 933-4498
Andre Menard, Gr. Valley 525-3307

28—Offices to Let or Wanted

SMALL air conditioned office for rent, parking available. Apply to Shepherd Motors, 525-1402. 18-4c

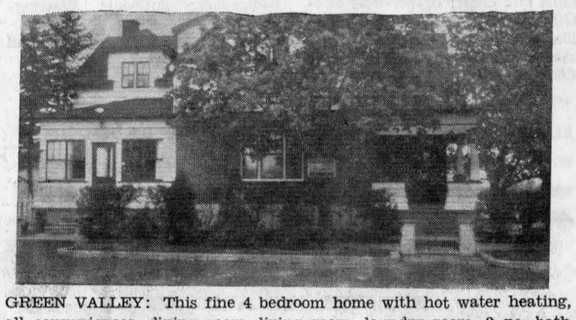

GREEN VALLEY: This fine 4 bedroom home with hot water heating, all conveniences, dining room, living room, laundry room, 2 pc. bath down, 4 pc. up, full basement partially finished and attached garage. On spacious lot. Ideal for the most discriminating buyer. Reasonably priced.

BUILDING LOT; 120x125' bounded by the Garry River on Lochiel St. W. Priced to sell. Immediate possession.

SUMMER COTTAGE: with access to Lake St. Francis, 2 bedrooms, fully furnished, good water supply, electricity, owned land, immediate possession. Total $4,500.

MOOSE CREEK area, 400 acres half treed, spacious log frame home with all conveniences, barn, paved road frontage. Can be subdivided easily. Reasonably priced.

HOBBY FARM 80 acres, 45 plowable, 3 bedroom 1½ storey frame home, small barn, good water supply. Total $12,000.

INQUIRIES SOLICITED on the above and our many other fine listings.
195 MAIN ST., ALEXANDRIA 613-525-3641

E. Vaillancourt
REAL ESTATE - IMMEUBLES

TEL. 613-525-3641 •	ALEXANDRIA, ONT.
RICHARD VAILLANCOURT	525-3419 or 525-3641
JEAN MENARD	525-2769 or 525-3641
RAYMOND LEGAULT	525-3641 or 525-1165
ELDEGE VAILLANCOURT	525-3641
LEONARD MacLACHLAN	347-2026

21—Real Estate (Continued)

KEITH ONTARIO REALTOR

Try us for all your Real Estate requirements. Always a nice variety of listings to choose from in all of Eastern Ontario
Contact: W. J. HUNTER
Maxville 527-2869
H. KEITH LIMITED REALTOR
181 Eglinton Avenue E.
Toronto, M4P 1J9 Ont.
20-1c

THINKING OF BUYING, SELLING or TRADING NOW OR IN THE NEAR FUTURE?
CALL
VANDER HAEGHE
REAL ESTATE BROKER
145 Main St. South, Alexandria
525-1642

WHERE CAN YOU BUY A BRICK BUNGALOW for only $16,000, it has two bedrooms, a partially finished basement and a carport.

IT'S A GOOD DEAL FOR SOMEONE who wants a three bedroom brick bungalow on a large lot, price $18,500, terms available.

LOT 64'x114', price $3,500, terms available.

ONE MILE FROM TOWN, 3 bedroom bungalow with a partially finished basement with 4 acres, price $22,500 and on 14 acres, price, $27,000, terms available.

IDEAL TRAILER SITE WITH WELL, five miles from town, price $1,400.

GLEN ROBERTSON
4 BEDROOM HOME with detached garage and workshop on large lot, price $10,000, terms available.

BUSINESSES
LOOKING FOR A BUSINESS? choose from a good variety.

MORTGAGE MONEY NEEDED FOR CLIENTS, on good 1st mortgages. will pay 10%.

URGENTLY NEED MORE PROPERTIES, Alexandria homes, village homes, country homes, farms large or small with or without cattle and equipment, cottages, waterfront lots, town lots and country lots.

22—Farms for Sale or to Let

50 acre farm for sale with buildings. Mrs. Doreen MacMillan, Alexandria. Tel. after 5 p.m. 525-2083. 20-tf

AVAILABLE, 70 acres of good tillable land. No stones, good drainage. Perfect for corn or hay. North half of lot 17, Con. 4 Lancaster Township. For information call 514-336-0651 after 5 p.m. or write W. Babson, 6100 Emile Nelligan Bll, Montreal 389, Quebec. 20-1c

FARM land for rent, 120 acres near Williamstown. Tel. 347-2515. 19-2c

FOR sale 145 acres of good land with good buildings. Apply to Esdrias Gauthier, St. Bernardin, Ont. Tel. 678-6041. 19-2c

24—Houses for Sale or Rent

FOR sale, Swiss chalet style 3 bedroom house, 2½ miles from Vankleek Hill, views the Laurentians; snow free drive. Available with acreage or 71 acre beef hobby farm. Call 678-2297. 20-1c

HOUSE for sale in Dalkeith, MacLeod property, beside the post office. The lot will accommodate two houses. Information from D. J. MacIntosh in the village. 19-4c

HOUSE for rent, kitchen, living room, bath and 2 bedrooms on main floor, family room or extra bedroom in basement. Call 525-2168, after 6 p.m. Available June 1st. 19-2p

LANCASTER, large house converted into three individual apartments, rented; one furnished, two equipped. Asking $28,000; $5,000 down. No realtors. Tel. 347-2583. 18-4c

24—Houses for Sale or Rent (Continued)

HOUSES
New House on Gauthier St. Used House on Dominion St. Country Summer House with 7 acres of land and natural pool; small piano, 6 years old
Terms to discuss
MARTIN CLEMENT
Tel. 525-3378
17-tf

29—For Rent—Miscellaneous

STORE or office space to rent, heated, on Main Street in Alexandria. Eugene Ouellette and Sons, Tel. 525-2132. 20-tf

31—Wanted — Miscellaneous

WANTED to buy, twin stroller, Tel. 874-2758. 20-1c

ALEXANDRIA Legion requires a piano and would be pleased if someone donated one. 20-tf

33—Apartments, Flats To Let

MODERN, one bedroom apartment with or without fridge and stove. Available immediately. Call Hope's Auto Parts, 525-1330. 20-1c

APARTMENT at 42 Kenyon St., bedroom, living room, kitchen and bathroom, hot water, available June 1st. Apply to Aldege Castonguay, Ste Anne de Prescott, Tel. 674-5578. 20-1p

HEATED apt. to rent, kitchen, 1 bedroom, living room. Heavy wiring, hot water. Apply to Eugene Ouellette, 525-2132. 20-tf

2 bedroom apartment in Green Valley. Tel. 525-1223. 20-1p

TWO bedroom apt. to rent, upstairs. Tel. 525-2295. 20-1c

39—Help Wtd., Male, Female

GAS attendants required, age no barrier. Some mechanical experience an asset, 5 day week. Permanent position. Tel. 347-3568. Frostad Shell Service Centre at Ontario-Quebec border. 20-1c

DEPENDABLE MAN WHO CAN WORK WITHOUT SUPERVISION. Earn $14,000 in a year plus bonus. Contact customers in Alexandria area. Limited auto travel. We train. Air mail W. L. Dickerson, Pres., Southwestern Petroleum, Box 789, Ft. Worth, Tex. 20-1c

SEED SALES
EARN part-time income selling forage seed and mixtures farm to farm. Summer is best time to book orders for spring 1974 planting. Apply in writing to Box "W" Glengarry News, Alexandria. 20-1c

40—Employment Wanted

WILL keep children in my home. Tel. 525-1803. 20-2c

FRENCH school boy, 17 years old willing to learn English, would like to work on farm with English family for summer. Daniel Sauvageau, 313-6e Avenue, Cite La-Salle, Que. 20-1p

LADY will do general housework. Apply Mrs. Arnold McPherson, Box 1 Dalkeith or in person. 19-1c

ESTATE SALE OF PROPERTY

The estate of Joseph Adelard Lauzon, late of the City of Cornwall, in the County of Stormont, deceased, offers for sale by written tender the following Real Estate:

Part of the east half of lot 9 and west half of lot 18, in the 3rd Concession, South of the River aux Raisins in the Township of Charlottenburgh, in the County of Glengarry containing 63 acres approximately with a bungalow located thereon.

Terms and Conditions:
1. Written tenders plainly marked, will be received by the undersigned until 12.00 noon May 31st, 1973, to the
2. The highest or any tender not necessarily accepted.
3. Terms—Cash on closing.
4. The property may be viewed in time or further information obtained by contacting the undersigned.

ROBERT BERGERON,
103 Sydney Street,
Cornwall, Ontario.
Solicitor for the Administrator
19-3c

La Caisse Populaire d'Alexandria requiert les services de deux
Commis - Caissiers(eres)
EXIGENCES:
—12e annee d'Ontario
—Dactylographie
—Bilingue
—Excellentes conditions de travail et salaire selon qualifications
S'ADRESSER AU GERANT
525-2141

AUCTION SALE
TWO MILES WEST OF CURRAN
Saturday, May 26th
AT 12.30 P.M.
A large selection of Furniture, Antiques, including at least 50 clocks and watches; pine cupboards; rocking chairs; tables; coal-oil lamps; assorted glassware; and a very large selection of carpenter tools.
TERMS — CASH
MANSEL M. HAY, Auctioneer, Dalkeith, Ont. Tel. 874-2597
MRS. W. PRESLEY, Prop. Curran, Ontario