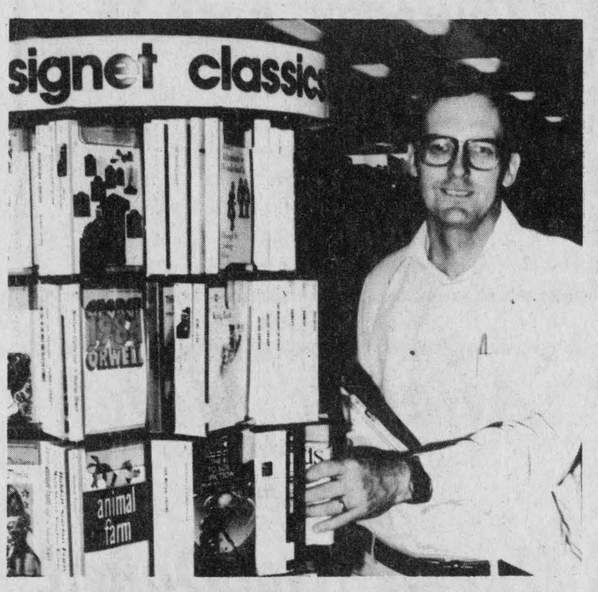

LIBRARIAN WINS CONTEST—Glengarry District High School Librarian David MacPherson was leafing through a magazine when he decided to enter the school's name in a book contest. Well the school turned out to be the big winner. GDHS has claimed 305 books, valued at close to $800, and a display unit for winning first prize in the "Look For It First In Signet Classics" contest. The paper back books include many of the world's classics. Mr. MacPherson placed the books out for circulation on the display unit last week.

Staff Photo—Brian Filion

Consoltex tries out work-sharing

Consoltex Inc. has become the first Alexandria firm to make use of the federal government's time-sharing program.

Under the program, which began in January with $10 million, employees agree to work a shorter week to prevent layoffs. Special Unemployment Insurance Commission benefits are given for days not worked.

Employment Minister Lloyd Axworthy claims the scheme has averted 14,500 layoffs and has announced the program's budget will rise to $90 million.

Critics of the program argue that it hides the real level of unemployment in the country and represents a band-aid approach to our ailing economic conditions.

The program has become popular and "industries are jumping on the bandwagon in droves," Co-ordinator Eugene Legault said.

Consoltex has put its 140 employees on the plan and Brown Shoe Company has also applied to have its 105 employees included in the program.

Mr. Legault said there is a "big demand throughout the country."

Under the scheme, the company, its employees and the government must agree to the time-sharing concept.

A six-month limit is placed on the agreement but a company could re-apply for another six-month term.

The employees receive their regular pay for days worked and UIC pays 60 per cent of their wages for days not worked.

There is no waiting period for the UIC benefits.

The Canadian Labor Congress, the Canadian Chamber of Commerce and the Canadian Organization of Small Business are critical of the program, saying the economy should be stimulated to alleviate unemployment, which now stands at 1.1 million.

Some critics have referred to the plan as "poverty-sharing."

They have also taken issue with Mr. Axworthy's terminology that the time-sharing program is a "roaring success."

The critics say it is insensitive to use such a phrase when talking about a program which owes its "success" to a deepening recession and decline in employment opportunities.

Roy Collins, bargaining agent for the Amalgamated Clothing and Textile Workers Union, said the union was making the best of a bad situation.

"The textile industry is going through a pretty rough period," he said.

"Under the work-sharing agreements, workers are losing as little as possible.

"Companies could cut back to a three or four-day week without any agreement with the unions and UIC."

Other UIC benefits will not be lost, he pointed out.

"Any future claims, for sickness, pregnancy or even standard claims are based on the 20-week period before an employee went on work-sharing," he said.

Consoltex will decide on a weekly basis whether employees will work three days or four.

The Glengarry News

VOL. 90 No. 15 ALEXANDRIA, ONTARIO, WEDNESDAY, APRIL 14, 1982 SINGLE COPY 30¢

Area doctors plan future walkouts

Alexandria and area doctors will walk out three days this month and two next month to protest the OHIP fee scale, a spokesman said yesterday.

Dr. Ajay Varma, vice-president of the Cornwall Academy of Medicine said the doctors will close their offices this Friday as well as April 22 and 28 and May 4 and 10.

In addition, the doctors will no longer renew prescriptions or give free advice over the phone.

The doctors will also refuse to serve on hospital committees and fill out various forms including hospital discharge forms needed for OHIP records.

The doctors are protesting the Ontario government's imposition of a three-year, 34 per cent OHIP fee increase.

Dr. Varma challenged provincial statistics indicating that doctors now make an average net salary of $80,329.

He claimed the government is distorting the picture by including specialists and excluding thousands of doctors at the lowest end of the income scale.

"If they want to give me $80,000 as a salary, I'll take it," the Alexandria doctor said.

He said $50,000 to $60,000 a year would be a more accurate average salary for a general practitioner.

Income tax could swallow 50 per cent of that figure, he said.

Dr. Varma emphasized that doctors would respond to emergency situations.

Lancaster Doctor Donal Conway also accused doctors' critics of playing loosely with statistics.

In a letter to Cornwall MPP George Samis, Dr. Conway accused the New Democrat MPP of using his own form of mathematics, which he termed, "Samismathics."

"You give a new dimension to the word average," Dr. Conway said.

"You take an average general practitioner and an average specialist, add their incomes together, divide by two and call the resultant figure a provincial average regardless of the numbers involved."

He said this is like calling "Premier William Davis a specialist politician with an income of $80,000 and George Samis a general practitioner politician with an income of $35,000. Average them and provincial politicians receive $57,000 per annum."

Doctors' ills not bad-MPP

Stormont, Dundas and Glengarry MPP Osie Villeneuve says doctors should count their blessings and recognize that everyone is suffering economically in this country.

The Conservative MPP made his comments on the eve of a proposed work stoppage by area doctors.

On Friday local doctors will participate in a walkout as part of province-wide rotating strikes being sponsored by the Ontario Medical Association.

The walkouts are to protest the Ontario government's imposition of a three-year, 34 per cent OHIP fee increase.

Doctors will close their offices, handling only emergencies.

They are also refusing to phone in prescription renewals to drugstores or sign information sheets on hospital care which are sent to OHIP for record keeping.

According to statistics provided by Mr. Villeneuve, the doctors are seeking increases which would see their "net" income rise from an average $80,329 to $158,309 by 1985, representing a 76 per cent increase.

The OMA rate would result in OHIP costs almost doubling from $1.3 billion to $2.4 billion, Mr. Villeneuve pointed out.

Mr. Villeneuve said doctors aren't the only self-employed people trying to stay ahead of inflation.

Pointing to Main Street businesses in Alexandria, he commented, "Do you mean to tell me any of these small businesses along the street are keeping up with inflation?"

He said doctors, the highest paid group in the province, should remember that many people are being forced to tighten their belts.

He said the public cannot afford the tax increase that would be necessary to meet the doctors' demands.

"At these times, it's not easy to level taxes on anybody," Mr. Villeneuve said.

The MPP said there are other benefits, such as guaranteed payment, that result to doctors who participate in OHIP.

If doctors had to collect fees privately, particularly during tough economic times, they might find many patients unable to pay.

"They (doctors) would be lucky if they could collect two-thirds," he said.



LEARNING ABOUT COMPUTERS—Exceptional students including Lee Shepherd (left) and Charles Gagnon of Laggan Public School learned about the world of computers at a workshop held at Maxville Senior Public School on Thursday. David Munro, teacher at Maxville Senior and instructor for the day is seen helping the students set up their own program for a special graphic on the display screen."

Staff Photo—Brian Filioln

Exceptional pupils study computer use

A dozen elementary "exceptional" students from within the SD&G public school board gathered at Maxville Senior Public School on Thursday to learn about computers and their usefulness in today's society.

Computer Day is the result of recently approved Bill 82 which calls for the education of exceptional students in their own area.

Dwayne MacKinnon, principal of the school, said the board is planning other special days on various educational topics in the future.

Three micro-computers were transported from Cornwall to the school library for the day. The board has six computers which are rotated throughout the schools in the three counties.

Instructor David Munro taught the youths how to actually program the computers, how to use prepared programs and showed a video program explaining the impact and uses of the computer.

Mr. Munro said that of the students attending the special day that there was certainly no motivational problem.

"I don't think they would ever get bored working on the computers," said Munro.

Students readily admit they preferred working on the machines than with a paper and pencil.

One of the advantages of learning with the computers, pointed out Munro, is that the students get feedback on their answers immediately.

The students attending the day included: Lee Shepherd and Charles Gagnon, Laggan Public School; Kahlil Cappuccino and Carrie Fusee, Maxville Junior; Tracey Cope, Kent Campbell, Janet Baxter, Robert MacCaskill and Johanne Wilamoski, Maxville Senior; Chantal Blumel and Dale Blacker, Williamstown and Billy Suberling, Roxmore.

The day concluded with students playing computer games.

Martintown centre officially opening

The Martintown Community Centre will be officially opened Saturday.

The renovated separate school building contains several committee and activity rooms, kitchen facilities and a dance hall.

Official ceremonies will begin shortly after 7 p.m. with a dance following at 9 p.m.

Fiddlers' Choice will entertain and a lunch will be served. Donations will be accepted at the door.

Several dignitaries, including Stormont, Dundas and Glengarry MPP Osie Villeneuve will be on hand for the ribbon-cutting.

Federal aid announced

Cornwall and Hawkesbury area have been designated as special areas under a federal program designed to assist the textile, clothing and footwear industries.

The cities are two out of only sever across Canada whose industries qualify for assistance under the Business and Industrial Program of the Canadian Industrial Renewal Board (CIRB).

The CIRB, established in October, has three goals.

—To promote revitalization of the textile, clothing and footwear industries.

—To strengthen and diversify the economic base of regions dependent on these industries.

—To assist workers who have or will lose their jobs due to economic conditions in these industrial sectors.

Any industry in Canada engaged in the textile, clothing or footwear business is eligible for the CIRB program but only the seven designated areas can apply for assistance under the second goal.

The CIRB has a $265 million budget over the next four years, half of which has been set aside for the Business and Industrial Program which relates to the second goal.

Funds will be allocated on the basis of need.

In addition to the city of Hawkesbury, surrounding municipalities of Longueuil, L'Orignal, West Hawkesbury and Vankleek Hill also qualify.

"I'm also doing everything I can to try to get Alexandria included in this program," Glengarry-Prescott-Russell MP Denis Ethier assures.

"I am sure the textile, clothing and shoe industry accounts for more than 20 per cent of the work force in Alexandria. If the unemployment is affected by these major industries we would qualify to receive extra help.

"Our aim is to guarantee jobs that were there. I'm sure these industries had been employing more people than they are now.

"The program might also consider help for new industries to establish here."

The other areas qualifying for assistance are in Quebec: Valleyfield, Drummondville, Sherbrooke and Magog, Three Rivers area including Cap de la Madeleine, Grandmere and Shawinigan, Victoriaville area including Thamesville and Plessisville.

Honor lawyer

An Alexandria lawyer will represent the federal riding of Glengarry-Prescott-Russell at a special dinner with Queen Elizabeth on Friday evening in Ottawa.

Pierre Aubry, 26, was chosen by MP Denis Ethier to represent the riding as its "young achiever" at the black tie affair—part of the pomp surrounding the return of Canada's constitution.

Prince Phillip and Prime Minister Trudeau are among other functionaries who will be attending the dinner.

Every federal representative across the nation was asked to name a "young achiever" in their riding between the ages of 18-35 years.

Mr. Aubry said he was telephoned by the Prime Minister's office last week and asked if he would like to attend. He received an invitation on Tuesday, including instructions on proper protocol before Her Majesty and Prince Phillip.

The week will be an eventful period for Mr. Aubry who was called to the Bar of Ontario today. Pierre will be joining his father's law firm, Macdonald and Aubry.

Beyond his professional pursuits Pierre has been active in several volunteer organizations and clubs. He was assistant leader of the Alexandria Boy Scout chapter last year, has been an active member of the Alexandria Lions Club and is a director in charge of the junior golf program at the Glengarry Golf and Country Club.

Mr. Aubry is the provincial treasurer of the Ontario Liberal party and was the official agent for the federal Liberal party during the last election.

Pierre is the son of Mr. and Mrs. G. G. Aubry of Alexandria.

Glen Nevis holding centennial events

Anyone travelling into the general area of St. Margaret of Scotland Parish in Glen Nevis will note new road signs as they approach the confines of the parish.

These have been erected in honor of the 100th anniversary of the founding of the parish and are just one of the projects undertaken by the group responsible for the program.

On the Centennial Committee are: Estelle Brazeau, Kathryn McDonell, Bernadette Campeau, Micheline Samson, Helena McCuaig, Charles McDonald and Eleanor Macdonell.

Material for a centennial booklet is off to the publishers and these will be on sale in June. Souvenir plates are also on order and will be available.

A memorial service for deceased parishioners will take place on June 6 at which time mass will be celebrated in the church ending with a procession to the graveyard and additional service there.

The Centennial Dance is being held at the Alexandria Sports Palace on June 12 and it is expected participants, especially the women folk will be wearing old time costumes, presumably of their own stitchery.

Bishop Eugene LaRocque will preside at the Eucharistic Celebration in the church on June 13 with Reverend Witold Masurkiewicz, the parish priest. This will be followed by a banquet at the Glengarry Sports Palace and tickets are now available.

There will be a Children's Day and Family Picnic on June 20.

All friends, relatives and acquaintances of parishioners are invited to participate in the celebrations.



MONEY AND MUSIC—Representatives of the Glengarry Strathspey and Reel Society present a $1,000 donation to Raymond Billard, centre, administrator of Mount Carmel House in St. Raphael's, as well as the record made last Fall by the group. At left is Lorne Lawson and at right, Don MacPhee. The proceeds were raised mostly from a dance sponsored by the group to raise funds for the alcoholic treatment centre.

Temporary stage may be erected

The Lions Club and the town's Park and Recreation Committee have agreed to build a semi-permanent stage at Island Park to test demand.

The recommendation was scheduled to be discussed at last night's council meeting.

According to Park and Recreation Committee minutes of April 6, "the committee recommends that the need for a permanent stage in the Park be established."

"This would be done by constructing a stage similar to the one put up every year by the Lions Club. The structure would be reinforced in a manner that would make it sound enough for usage three or four months of the year, for a period of two years.

"The material for the stage would be supplied by the Lions Club and the labor and electrical work would be supplied by the town and public utilities."

Lions spokesman Pierre Aubry said the semi-permanent stage would allow both the town and club to test demand with a minimum expenditure.

"We've got to test the waters, so to speak, to see if this is going to be used by the community," Mr. Aubry said.

He said there is "no use spending anywhere between $15,000 and $50,000 if it's not going to be used."

Race day

The Great Raisin River White Water Canoe race will definitely be run this Sunday.

"It's now or never," Raisin Region Conservation Authority General Manager Jay Currier said.

Warmer weather has started to melt the remaining snow and rain is also contributing to an increase in the water level, he explained.



The Old Mill Stream

by Anna Margaret

Duncan Morris has long been a member of the Knights of Columbus but is probably better known, at least to the younger members of the community, as one of the local undertakers. So I suppose it was not too unreasonable when a child accompanying a donor parent at the K of C sponsored blood donor clinic asked Duncan, "Are you here in case somebody dies?" The clinic, by the way, produced 177 pints of blood, a bit short of the 200 objective. Thirteen people had to be rejected for one reason or another so that means 190 showed up with good intentions.

* * *

Dancercizing is supposed to be the latest exercise fad and the most recent classes are being held at the Knights of Columbus Hall on Thursday evenings in Alexandria although sessions are also being held in Williamstown and Maxville.

* * *

Mrs. Mary Ann McDonald (Mrs. Paddy Ranald Roy) will be celebrating her 94th birthday at the Community Nursing Home on Sunday.

* * *

The Easter Seal Campaign is still far short of the $5,000 objective reports Chairman Richard Ranger. Please put a donation in the Easter Seal envelope mailed to you and drop it off at any of the Lions lairs, or mail it back.

* * *

Ray Trottier has taken over the Silverwood Dairies franchise from distributor Rene Lefebvre.

* * *

Learned from Bill Upper, manager at the Cornwall Civic Complex, that there are still tickets available for the great Nana Mouskouri concert on April 29. We went to her concert last year and it was truly a beautiful presentation. In October 1979 she had already 67 international gold records, an almost unbelievable feat. One journalist comments, " She weaves such a spell of simply beautiful words and delicate music that it is sometimes to be regretted when the trance is broken by applause and ovation." It is indeed.

* * *

Associate editor of the Northern Pioneer, published at Fort Vermilion, Alta. is Lilian Bak, daughter of John and Bettee Denovan of Brantford, Ont. Mrs. Bak has a five-year-old daughter and that ranks Mrs. R.A. Denovan of Dalkeith as a great grandmother.

Farmers should enjoy this tidbit that is currently making the rounds. Got if from Gil Sauve who got from Isabel McPherson.

A farmer bought a new car, after spending a lot of time pricing them. By coincidence, a few days later, the dealer who sold him the car appeared at the farm and said he would like to buy a cow for his small country place. The farmer quickly wrote the following and handed it to the dealer:

Basic cow	$ 200
Extra stomach	$ 75
Two-tone exterior	$ 45
Produce storage compartment	$ 60
Dispensing devises (4 spiggots at $10 each)	$ 40
Genuine cowhide upholstery	$ 125
Automatic fly swatter	$ 35
Dual horn	$ 15
Plus tax and delivery	$ 595
Total charge	$1,190

Glengarry food co-op group invites new members to join

The Glengarry Natural Foods Buying Group will hold a new members meeting at the Ministry of Agriculture and Food Office in Alexandria Friday at 7:30 p.m.

About 25 families now belong to the non-profit co-op which orders food in bulk from wholesalers and divides it among members who pay a small mark-up on the wholesale price.

The food is unprocessed and untreated. Samples and a price list will be available at the meeting.

There are also a variety of non-food products available such as mason jars, plastic bags, bleached or unbleached linen, cotton or wool and wool work socks.

The club works because of the co-operative spirit of members who give a commitment to serve the co-op by ordering, sorting or packaging the food.

The co-op is planning a cheese-making workshop this spring.

The group has been in existence for two and a half years and is encouraging new memberships.

For further information, contact Annmarie Collard at 525-1210 or Pat Kerr at 874-2293.

Science fair this Saturday

The United Counties' Science Fair, to be held April 17 at St. Lawrence College, Windmill Pt., should be as exciting as ever says Chairman Charles Eadie. So far the Rubik's Cube Contest starting at 10:30 a.m., and there will be more than 95 student's exhibits at the fair this year.

There will be exhibits guaranteed to interest everyone, with varied project titles such as "Seat Belts: Which is Safest?" "Effects of Acid Rain on Plants," "Acupuncture," "Cosmic Rays," "Perpetual Motion," "Electronic Logic" and "What killed the dinosaurs?"

The fair will open officially at 9:45 with Charlemagne Lamarche as the Ceremony Official and local dignitaries such as the mayor, and representatives of the school boards and local industries.

The final games of both the Senior and Junior Science Quizes will be held at the fair, and George Vanderkuur from the Ontario Science Centre will be presenting his fascinating show entitled "Fun with Physics" at 2:15 p.m.

The fair will close at 4:30 p.m. with the Awards' presentations. Trophies and/or medalions will be awarded to winning quiz teams, Cube and Poster Contestants and Science Fair project winners.

The public is welcome and encouraged to come to the fair anytime on Saturday, April 17. Admission is free.

Day care centre study group holding area public meetings

The Alexandria-based group working under a grant to research the need for a daycare centre in the area has arranged several meetings throughout the county to determine the needs of the people.

There will be slide presentations and discussion on the purpose of daycare, the types available and the cost involved, says a spokesman for Action Garderie Glengarry Daycare Action.

The meetings will give everyone with or without children a chance to become involved in what the group describe as a "community concern and responsibility."

Parents are invited to bring their children to the meetings. There will be films for them to watch.

Through feedback the workers hope to determine what type of centre would be most beneficial and how much subsidy would be needed.

There are already existing facilities in the area and home babysitters who might have important suggestions for the facility or as a supplement to what is already being offered.

The meetings are scheduled as follows, all at 7:30 p.m.

Alexandria, Perpetuel Secours, April 26; Alexander School, May 11.

Maxville, Maxville District High School, April 29.

Lancaster, Lancaster Village Public School, May 4.

Glen Robertson, Ecole Laurier-Carriere, May 12.

Laggan, Laggan Public School, May 3.

Williamstown, Williamstown Public School, May 5.

Church in Kirk Hill gets new minister

From St. Columba-by-the-Lake in Pointe Claire to St. Columba of Kirk Hill in Glengarry comes a new Presbyterian minister, Reverend Karen Hincke.

The minister, a graduate of Presbyterian College in Montreal, was ordained last month in her home church.

An evening service of recognition will be held to welcome Reverend Hincke to her new charge on Sunday evening at 8 p.m. It will be conducted by the Presbytery of Glengarry, under the direction of Reverend Kerry McIntyre and the address will be delivered by Reverend Sam Livingstone of Finch.

The 11 a.m. service will be conducted by the Women's Missionary Society.

All the Presbyterian churches of the county will now have resident ministers, a condition that has not existed for several years, informs Grant MacGillivray of Kirk Hill.

BINGO
GLENGARRY SPORTS PALACE
8 p.m.
Doors open at 6:30 p.m.
Thursday, April 15
15 Regular Games at $25
6 Specials — 50-50
1 Winner Takes All
Door Prizes $25 - $15 - $10
JACKPOT $1,150
in 5 numbers
Admission 50¢ per person

Atlantic Hotel
The Station, Alexandria
Monday to Saturday
April 12 to 17
Hughie MacDonell and Colin Paige
Monday to Thursday
April 19 to 22
Joe McCool
Friday, Saturday
April 23 and 24
Jim Connors

Agriculture Canada — Ontario Ministry of Agriculture and Food
Crop Insurance - a Federal Provincial Program
Crop insurance PROTECTION
You wouldn't sleep at night without insurance on your house, barn or car. WHAT ABOUT YOUR CROP? Call: 525-1271
After May 1st You're On Your Own
15-1c

ONTARIO ELECTRICAL LEAGUE
Water Quality Association CERTIFIED DEALER
CLAUDE OUELLETTE
16 HARRISON ST. (613) 525-2132
P.O. BOX 818, ALEXANDRIA, ONTARIO K0C 1A0

Adrien Menard Electric Inc.
ELECTRIC MOTOR REPAIRS
11 Mill Square Tel. 525-2173
- *Service of water pumps*
- *Repair of Sunbeam cow clippers*
- *Sales of Jacuzzi and Beatty jet pumps*
51-tf

Secretaries Week, April 18—24
It's a special week to tell your secretary she's appreciated in a special way.
DO IT WITH FLOWERS!
FTD — UNITED FLORISTS OF CANADA — CHARGEX
FLEURISTE ALEXANDRIA FLORIST
13 Main St. N., Alexandria Tel. 525-3852
15-1c

ACTION GARDERIE GLENGARRY
DAYCARE ACTION
Daycare needs and information
Community Development project
Do you have information concerning daycare in your area?
Do you need daycare services?
Would you like to see a daycare facility established in your area?
Tel. 525-3163 8:30 to 4:30
12-10c

CO-OP
ANNOUNCING
"SPRINGTIME HOURS"
For your shopping convenience we will now be
OPEN UNTIL 9 P.M. ON FRIDAYS
New store hours will be:
MON.—THURS. 8 A.M. TO 6 P.M.
FRIDAY 8 A.M. TO 9 P.M.
SATURDAY 8 A.M. TO 4 P.M.
EVERYONE WELCOME TO SHOP CO-OP

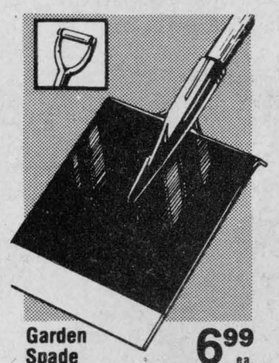
Garden Spade 6.99 ea.
Quality garden spade with 28" "D" handle. 7½" x 11" blade, 13 gauge. A handy tool for home or garden. 591-551


Fan-Shaped Leaf Rake 3.79 ea.
Features 22 tempered teeth with a wide 18" spread. Strong, comfortable 42" ash handle. 591-548

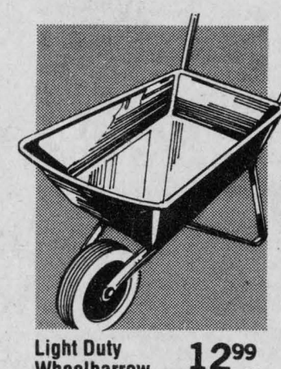
Light Duty Wheelbarrow 12.99 ea.
31 x 23¾" drawn seamless tray with 2½ cu. ft. capacity. Steel frame has 'X' type steel leg assembly for extra strength. 591-021

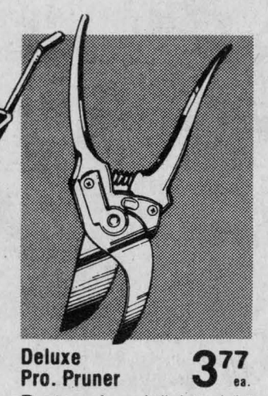
Deluxe Pro. Pruner 3.77 ea.
Rustproof and lightweight with aluminum handles. Pass-thru type for a clean cut. Spring action. Metal lock for safety. ... 591-537

UCO UNITED CO-OPERATIVES OF ONTARIO
CHARGEX VISA MasterCard
U.C.O. Alexandria 525-2523 or 525-1924

MAY 1 WILL BE HERE BEFORE YOU KNOW IT!
AND THAT'S WHEN
TAPIS
RICHARD RANGER CARPET INC.
IS BACK IN BUSINESS
—*WATCH FOR GREAT SAVINGS*—
Ex: Sunworthy Wallpaper 20% Off
Save up to 50% on Flooring
Extra Savings on Eureka Vacuum Cleaners & accessories
Discounts on Ceramics and Vertical Blinds
For appointments call 525-2916
MORE DETAILS NEXT WEEK

RICHARD RANGER

News from Maxville

by Velma Franklin

EASTER VISITORS

Saturday visitors with Mrs. Millie Eppstadt were Earl Eppstadt of Ottawa, and Mrs. Donald E. Grant, Donald George Grant and Mrs. Kirk Johnstone, Wendy and Christopher, all of St. Laurent, P.Q.

Mrs. Hilda Scott of Manotick spent some time in the district during the Easter holiday, visiting her sister Miss Katie MacLean in Dunvegan and friends in the village of Maxville.

Mr. and Mrs. J. D. Lafleur of Ottawa spent a few days with Mr. and Mrs. Rod F. McRae last week.

Ronald Villeneuve of Dalhousie, NB, enjoyed a short visit with his parents, Mr. and Mrs. Osie F. Villeneuve, last week. With them for the Easter weekend were Mr. and Mrs. F. B. Villeneuve and family of Ottawa.

"FIRST MAXVILLE GROUP COMMITTEE" ACTIVITIES

Some news from the parents of the First Maxville Group Committee. There will be a ham and gift bingo at St. Bernard's School at 8 p.m. on the evening of Wednesday, April 14. On April 18, next Sunday, a ham dinner at the Sports Complex—11:30 a.m. to 2:30 p.m. Adults $4.50, children 5 to 12, $3.50, and under 5, $1.50. Proceeds of all these games and festivities to the Maxville Scouts, Cubs, and Beavers.

MANOR WINNERS

The winners at the Manor this week were Bertha Lalonde, Mrs. Barton, and Peggy Cline. For the men it was Sinclair Feek, Mr. MacMillan and Rod Chisholm. Door prizes went to Mrs. Paquette, Rod Chisholm and Sinclair Feek. Next euchre two weeks from this day—April 21.

ST. ANDREW'S WMS HEAR TALK ON EASTER SEASON

The afternoon auxiliary of St. Andrew's WMS held its Easter thankoffering meeting at the home of Miss Gladys Roulston last Tuesday. President Roulston conducted the business meeting and a short devotional period in which Mrs. D. G. McNaughton, Mrs. Ethel Long, Mrs. Alex Kennedy, and Mrs. Harold Cameron took part. The guest speaker was Mrs. Alpin MacGregor of Lancaster who gave a most interesting talk on the Easter season, based on the hymn "There is a Green Hill Far Away." She spoke about the three crosses of Calvary and how Jesus died for every man, woman and child in the world. No one knows the pain He endured, the load of the world was laid on Him—and do we believe that Jesus loves all and He died that we may be forgiven of our sins? Mrs. MacGregor told the story of two men who grew up together and were great friends. One followed the upward path and became a judge. The other's way led steadily downwards until one day he wound up in court. Everyone wondered how the judge would deal with his friend. When he fined the man the judge signed a cheque for the full amount of the fine. He paid the penalty and set the man free because he was his friend. In the same way Jesus paid the penalty so we could be free. Mrs. MacGregor, who is president of Synodical for Quebec and Eastern Ontario finished her talk by describing a great deal of synodical work and the matters discussed at these meetings. Mrs. Rod F. McRae thanked the speaker and presented her with a small gift in appreciation of her visit.

YOUNG AT HEARTS RESUME EUCHRES

The Maxville Young at Heart Club re-opened for the summer season on April 6 with a very enjoyable pot luck supper, and a delicious variety of good food. There was a short business meeting, and a social hour that was much enjoyed by all the friends after the long winter recess. Don't forget the first open euchre on Tuesday, April 20. Everyone is welcome to come and enjoy themselves.

MUSICAL EVENING COMING UP

There will be a special concert at the Maxville United Church this Sunday evening, April 18 at 8 p.m. Guest musicians will be the Quartet from Valois, with Mr. and Mrs. Herbert McKillican. Everyone is welcome to this musical evening and a social hour will follow the performance.

PARTY TIME AT THE MANOR

On Tuesday, March 30, the Ladies Aid from St. Andrew's Presbyterian hosted the Maxville Manor March birthday party, with Mrs. Charlotte Kennedy as mistress of ceremonies. Mrs. Helen Graham accompanied visitors and residents in a hymn sing, and there was a solo by Mrs. Heinsma. Next came a film "Here is Canada." There were gifts for all the residents celebrating, and Mrs. Verna MacGregor presented a special 90-year plaque to Mrs. Nora Cumming. The beautifully decorated birthday cake, featuring Snow White and the Seven Dwarfs, was cut by Mrs. Nora Cumming. Celebrating their birthdays in March were Hattie Campbell, Nora Cumming, Hughena McKinnon, Lillian Seymour-Taylor, Wealthea Weagent, Mansel McDonell, Robert Robinson and Bill Sturkenboom.

LIONS DRAW

The lucky winner of the Lions Draw this week was Laurent Souligny of Athol—sharing $166 with the club—and two weeks to go.

RUMMAGE SALE

Don't forget to be at the Complex this Thursday night, April 15, sharp at six for the Guides and Brownies Rummage Sale. If you miss the opening—all the really big bargains will be there the next day—three to nine. Any and all contributions can be dropped off all day Thursday at the Complex.

AWARDS NIGHT

The season must be nearly over—the North Glen Stor Hockey Awards Night will be held at the Finch Arena at 7:30 p.m. on Wednesday, April 28, with all area hockey players and their families and friends welcome. Admission one dollar, and a lunch will be served.

NEW SIGNS

Considering that spring is the traditional time to brighten up, the Council of Maxville took one more look at the plain old signs north, west, and south of the village and decided to do something about this. They sponsored a poster competition, open to all pupils in the three village schools to design a new sign for the Village of Maxville. Scores of entries arrived at the village office, and after due deliberation, the council chose three winners. First was the entry of John D. MacLeod of Dominionville, second was Kelly Thistle of Maxville, and third Terralynn Chapman of Maxville. All will be presented with calculators at the Tuesday evening council meeting. Since one sign had the necessary Welcome well placed, another an attractive and suitable plaid border, and the third the most elegant lettering, council is considering combining the best of all three posters to make a particularly effective sign to welcome the many visitors that will be coming throughout the summer season.

Proud losers feted royally in Alexandria

On March 31 the Proud Glengarrians, Branch 598, District 5, of Canadian Calorie Counters held its Awards Night at the Acropolis Dining Lounge in Alexandria. Regular meetings for the 30 members of this group are usually held at the Maxville Manor on Wednesday evenings, 7 p.m. The best loser for 1981 was Lynda Jack, with a 19½-lb. loss. She received a large white ribbon, and was crowned with a tiara, and a blue satin cape. She was also given a bouquet of red roses and the club trophy with her name engraved on it. This she keeps for one year, and she also received a keeper trophy with it. There were two front runners-up with a 14-lb. loss each—Margaret Haley of Monkland, and Elsie Jackson of Finch. These ladies were given large pink ribbons, an inscribed keeper trophy, and an engraved plaque that they will share for half the year—Margaret until the first meeting in September, and Elsie until the last meeting in January of '83. There were also two second runners-up—Dorothea Connors and Marjorie McRae of Laggan, each with an 11-lb. loss. They received a light green ribbon, and charms. The branch has one team member—Lynn Leblanc of Dunvegan, who received a bright red ribbon, and the team plaque engraved. There was only one new start attending—Mrs. Elsie Jackson—but the branch had two other stars during the year who were unable to attend this evening . . . Francine Cadieux and Denise Filliol. The branch has three brilliant stars—members who have maintained their weight goals for over a year—Margaret Cope, Fleurette Longtin and Melvie Vlastaris. The 1980 queen, Mrs. Eva Kiteley, will become a brilliant star on April 29. They received light yellow ribbons. There were small ribbons for the three best losers in each group. In Group A—Francine Cadieux, Kathy MacMillan, and Heather Jackson. In B—Lynda Jack, Elsie Jackson, and Dorothea Connors. In C—Margaret Haley, Marjorie McRae and Sharon Rombough. There were small tiaras for Miss Teen, and the first runners-up, and charms for everyone who had received a ribbon and had a bracelet (these are given for the first ten-pound loss). As consolation prizes for those not fortunate enough to get a ribbon or trophy there was a red carnation corsage in front of each place setting. A Chinese-Italian buffet was enjoyed by everyone, and since there are only four members attending the convention in Minden, Ont., at the end of April it was decided that the club treat them to this evening's dinner. Everyone had worked very hard all year, and the time of the fall Bake and White Elephant Sale. For variety now the members are starting a contest in order to develop incentives for losing weight and being able to feel at ease in their summer attire.

Res. 933-7428 Bus. 932-8388
Raymond Filion
Bijoutiers/Jewellers Inc.
Diamonds, Watches, Watch Repairs
Gifts, Trophies, Engraving
29-tf
604 Montreal Road Cornwall, Ont.

PRIEST'S MILL
RESTAURANT & PUB

"Contemporary Dining in a Historic Canadian Setting"
Hwy. 34, Alexandria — Alexandria, Ontario, Mill Square and Main, (613) 525-2264
9-11-13-tf

IT'S SHOWERING APRIL SPECIALS
TARTANWARE

NOW 30% OFF REG. PRICE
5-piece place setting includes: cup and saucer, tea plate, dessert plate, dinner plate
REG. $75 NOW $52.50
Tartans available: Cameron, Campbell, MacDonald, MacLean, MacLeod, Royal Stewart
Sandwich plate, teapot, sugar, cream, salt, pepper, marmalade, cake plate, coffee mug, bell
Scottish Gift Shop
Open daily 10—5
Main St., Maxville 13-1c Tel. 527-2037

BAIRD'S
KOLOR KORNER
30% OFF INTERIOR PAINTS CONTINUES!
Benjamin Moore PAINTS
Mechanic St., Maxville, Ont. Tel. 527-2843
46-1c

Husbands feeling inadequate

The sixth film in the Focus on the Family series dealt with the lonely housewife, and attracted the customary large and attentive audience to the Senior School.

Dr. Dobson referred to the 70's as the Age of Depression, and listed such causes as absence of romantic love, in-law conflict, low self-esteem, problems with children, financial difficulties, sexual problems, loneliness and boredom, and fatigue and tension. A surprising 50 per cent of women interviewed gave low self-esteem as their major cause of depression—partly as a result of being told that they have been cheated, short-changed, and taken advantage of by the dominant, working masculine half of the population. He believed that the tenets of women's lib were good in part—the least acceptable proposition being that men and women are equal and identical. Even a casual consideration of the facts would reveal a total mental and physical difference. The point was made that men develop self-esteem from their jobs—a satisfaction that encourages them on into the 14 and 16-hour work day, and serious over-commitment. Women at home develop their self-esteem from their husbands, which is a totally different perspective. Fatigue and time pressure were also listed as major causes of depression—in spite of the so-called boon of modern labor-saving devices. Small children as day-long company were considered very exhausting, and a husband who came home from the office to his newspaper, television program, and his bed was not liable to be of much help. A lively discussion followed these suggestions—mainly pointing out that it was unfair of women to expect their men to come home from a hard day at work and proceed to fulfill their seemingly empty lives with a further burst of inspiration and energy. The men in the audience made the point that the problem is not with men so much as the fact that there has been a total breakdown of contact—and support—between women. It is women who fail to support other women . . . there are walls between neighbors, and a husband cannot meet all his wife's needs.

Club officers chosen

by Tracy Jans

The Sandringham 4-H Calf Club had its first meeting on March 23. The leaders are Hubert Vander Wielen and Rene D'Aoust. Bill Van Loo, the associate agricultural representative, was present at this meeting.

Elections were held for the officers. The standings are: Chairman Linda Vander Wielen, Vice-Chairman Kim Aube, Secretary Sandra Campbell, Lunch Committee, Sandra Campbell and Jacqueline Jans; Youth Council members, Linda Vander Wielen and Marianne Baas.

Jacqueline Jans took on the responsibility of the float and Jean Souligny, the exhibit.

The leaders handed out information including the record book in which the members will have to record how much their calf weighs, its height and how much feed it eats.

It was decided that the next meeting will be held at the farm of Peter Jack on April 15. Members are still welcome to join.

LIFE INSURANCE
One of the most unselfish things you'll ever buy.
You buy it because there are others who need you as much as you need them.

Let's get together.
ART BENTON
Tel. 528-4609
Life is a Mutual affair.
Mutual Life of Canada

$ HOW TO KNOCK DOLLARS OFF YOUR GASOLINE BILL

- Thermo controlled air cleaner
- Carburetor choke
- Engine idle speed
- Early fuel evaporation system
- Carburetor mounting torque
- Vacuum advance system
- Fuel filter
- Idle stop solenoid and/or dashpot
- Spark plugs
- Engine timing and distributor
- PCV valve and filter elements
- Filter & evaporation control system
- Fuel cap, tank and lines
- Cylinder balance

OUR 14-POINT TUNE-UP MAKES THE MOST OF YOUR MILEAGE
Guaranteed Service
Guaranteed GM Parts
Guaranteed Price
GLENGARRY MOTOR SALES LTD.
ALEXANDRIA • ONT.
Hwy. 34, South
525-1480 347-2436


INSURANCE IS OUR BUSINESS... AND YOURS TOO
Our wide variety of Life Insurance services are yours for the taking. We can provide for your family with Mortgage Security, Family Income, Education Insurance, Retirement Income or Juvenile coverages.
And for your business, we offer Partnership Insurance, Employee Benefits and Key-Man Coverage.
For more details and a quotation, why not give us a call?
MASSON INSURANCE BROKERS LTD.
"ALL THE CHOICE IN THE WORLD"
8 St. George St. W., Alexandria Tel. 525-1836

STEDMANS
$1.44 DAY
APRIL 15 - 16 - 17

Vinyl Travel Bag	1.44	Planters' Peanuts	1.44
Glass Butter Dish	3/1.44	Salad Bowl Set (7 pcs.)	3.44
Colonial Fruit Nappies	3/1.44	Knives Steak Wood	3/1.44
Glass Serving Bowl	1.44	Salad Bowl Wood	4/1.44
Glass Vase or Bowls	3/1.44	T-Shirts (2 to 24 months)	2.44
Plastic asst.	1.44	Dish Cloth	2/1.44
Pail and Sponges	1.44	Pillow Protector (zipper)	1.44
Mop or Magnetic Sweeper	3.44	Ladies' Wallets	1.44
Fire King Ovenware	2.44	Royale Paper Towels (pkg. of 2 rolls)	1.44
Garbage Bags, 26x36 (Pkg. of 10)	2/1.44	Small Utility Table, plastic, white	4.44
Cotton Swabs Q-Tips (Box of 400's)	2.44	Plastic Flower Pot	1.44
Jergens Cream Soap (350 mL)	2.44		
Ladies' T-Shirts, asst. colors	2.44	Asst. Plastic Flowers, choice of colors	10/1.44

Open: Mon., Tues., Wed., Sat. 9—5:30
Thurs., Fri. 9—9
MANY MORE EXCITING $1.44 ITEMS IN STORE

Martintown Rumor Mill

by Art Buckland

Harold Wood, line road, is out and about after this past winter's hospitalization for hip repair. Jack MacDonell, North Lancaster, husband of that good looking Mary, is presently in hospital for the same thing. Gordon Ross, Martintown East, is on the road to recovery. A container of Glengarry syrup sitting on the floor beside his bed is, according to Gordon, of great therapeutic value. Aunt Molly is also in the Cornwall General for her spring checkup. A full recovery to all, and to area people suffering from an ailment.

A MAC ATTACK

The other day I received a letter from the F.A.T. co-ordinatress of a group associated with F,F,F,F,F, and F, W.A.S.H. and A.A.A. The following letter (my first one from my readers in nine months) I am pleased to include:

Dear Martintown Mac:

I have been monitoring your articles for some time; ever since our office of AAA (not to be confused with the AAA) received a complaint from a Glengarry female in Grade Two. She stated that you were blatantly pro-men and con-women. What the Automotive Association would say I am not certain but the Association for Affirmative Action is opposed.

In our contemporary age of moon travel, sun worship and instant breakfast, you must realize that the biblical version of creation is outdated. The idea that man was created first and woman was an afterthought, an inferior, a playmate for man, does not stand the test of time. For two millenia, scripture has been used to rationalize her subordination; always the suggestion that she was not one of his best production items. As members of FF,F,F, and F (Federation of Females, First, Foremost, Feminine and Free) we feel that the opposite is true. That he was not one of her best efforts.

One would have thought that Darwin and Huxley, with their invention of evolution, of survival of the fittest, and their account of development of the human and the huwoman race from a piece of seaweed, that mankind, rather society, would have considered both male and female equal. But, not so, not even in Glen Falloch.

Instead of the good book, man used biology to rationalize woman as inferior and subman. Man, however, is not the B-all and the end-all in spite of man the great hunter syndrome as seen in Desmond Morris' "Human Zoo" and "Naked Ape."

If one accepts author Morris' view of development, then one must be part of the anti-WASH (Women Against Sexual Harassment). For Morris suggests that the female ape developed ear lobes, long fingernails and long eyelashes too, to attract, to please the mighty hunting hairless ape.

Come clean Mr. Mac, are you like Morris and Ardey, part of anti-WASH?

These are just some of the issues; we are not mentioning all the unasked questions, we are not quoting your unquotable references to the aspects of housewivery which confine woman to the kitchen, laundry room and bedroom.

I remind you of an American president's election cry "54-40 or fight." Our cry in AAA (Association for Affirmative Action) is "50-50 or Bite," referring to job quotas.

Not yours and not sincerely,
Guenivere Macdonald (F.A.T.).

Happy Easter to the bunnies and all.



FARMERS OF THE FUTURE—Representing Glengarry County at the Junior Farmer's Annual Conference held recently in Hamilton were, from left: Martin Lang, Jean-Denis Methot, Ian Vallance, Anne Vogel, Ewen MacDonald and Wayne MacSweyn.

Eudore Leroux mourned

Eudore Leroux of West Boundary Rd., Alexandria, died at Glengarry Memorial Hospital on Friday, April 9, following a lengthy illness. He was 67.

He was born in Alexandria, a son of Edmond Leroux and his wife, Florida Vachon.

He was predeceased by his first wife, the former Germaine Lalonde and is survived by his second wife Laurette Proulx.

To mourn his passing he leaves three sons, Robert, Lionel and Michel, all of Alexandria, and four daughters, Murielle, Mrs. Donald Asaff of Nepean, Ghislaine, Mrs. Robert Menard of Orleans, Mrs. Ginette Leroux Baird of Ottawa, Julie Leroux of Alexandria and seven grandchildren.

Two brothers and four sisters also survive. They are Rene and Roger Leroux of Montreal, Mrs. Marie Giroux of Montreal, Mrs. Florence Lefebvre of Longueil, Mrs. Marie-Ange Falcon of Montreal and Mrs. Noella Beaumin of St. Bruno, Que.

His funeral was held at St. Mary's Church, Green Valley, on Monday, April 12 at 11 a.m. Rev. Gerald Poirier officiated, assisted by Rev. Roger Desrosiers.

Pallbearers were Kevin Asaff, Richard Falcon, Marc and Denis Proulx, Michel Quenneville and Aime Leroux.

Burial will be in the parish cemetery later in the spring.

GLENGARRY
MEAT PACKING LTD.
North Lancaster, Ont. Tel. 347-2775
Custom Slaughtering
Beef, Pork, Poultry
Custom Cutting, Wrapping and Freezing
Transport available on request
P.S. For emergency slaughtering—we provide 7 days a week service. Call 347-2775.
12-tf

164 Kenyon St. Tel. 525-1937
LOUIS LAUZON LTD.
Farm Machinery Dealer
Compressed concrete stave silos

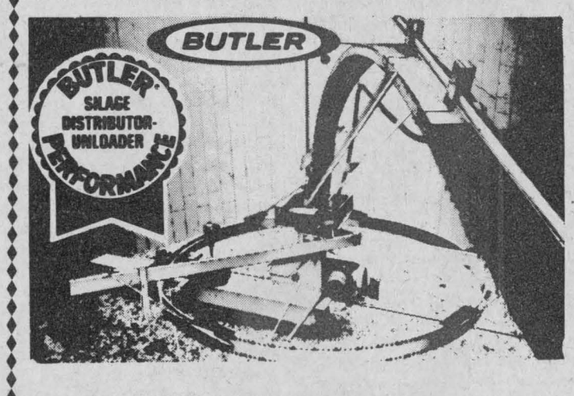

FEEDS SILAGE FAST
True 3-point suspension, no drive drum to manhandle, no weights to adjust, really throws it out, can't tip, can't tilt, 2 machines in one.
15-tf

CRUSADER NEWS

by Nicole Parette

Intended for last week's issue

A springtime activity called The Body Shop, supervised by Mrs. Lewis, includes over 30 students who participate in the 15 minutes of jogging and 15 minutes of exercise every day at noon hour.

On Wednesday, March 31, all runners of our track team were out warming up. Mr. D. MacDonald is this year's track team coach. Good luck to the team and coach.

Our badminton team exchanged visits with Glengarry District High School.

The results for the Junior Math Contest have arrived. In the Fermat Math Contest, which is for the Grade 10 and 11 students, Ingrid Payer placed first in our school, Walter Wood second, Mary Foster third and Paul Richer fourth.

Ingrid Payer placed in the top fifteen per cent overall in Canada and Walter Wood placed in the top twenty per cent overall.

In the Pascall Math Contest, which is for the Grade 9 students, Judy Waldron placed first in our school, Janice Haack placed second, and Gilles Lafrance third. After all the points are added, our school came in 13th position in the district for the Fermat Math Contest and 19th in the district standing for the Pascal Math Contest. Congratulations to all participants!

Fiddlers help centre

The Glengarry Strathspey and Reel Society recently donated $1,000 to Mount Carmel House in St. Raphael's, a treatment centre for alcoholics.

The amount was derived in large part from a benefit dance held at the Bonnie Glen which was sponsored by the GSRS. In addition to music provided by members of the Society the large crowd of approximately 300 enjoyed a variety of entertainment including Pipe Major J. T. MacKenzie and a complement of pipers, the MacCulloch Dancers and the Scottish Country Dancers from Martintown-Apple Hill area.

Additional fiddle music was provided by the Vankleek Hill Fiddlers, Malcolm Dewar and his group, Irish fiddler Pat Kelly and several members of the Glengarry Old Time Fiddlers.

Glens honor players

Alexandria Jr. "B" Glens capped off their 1981-82 season with an awards banquet on Saturday night at the home of team president, Wally Hope.

Frank Morris was honored as the team's MVP for the season and Rob MacDonald won the MVP award for the playoffs. Kennedy MacDonald won the top scorer award; Darrell Hay, rookie-of-the-year; Steve Durocher, most gentlemanly player, Joey McRae and Steve O'Reilly, most improved players; Daniel Lauzon and Jacques Lajoie, best players in their last year of junior eligibility.

Mr. Hope, who is retiring from his post as club prexy, was presented a clock from the club in appreciation for his work.

U of O group coming

The University of Ottawa Department of Theatre will visit Aultsville Hall in Cornwall on April 16.

Friday, April 16, at Cinema Moulinette: "la Cantatrice chauve" directed by Micheline Vaillancourt; "A Storm is Breaking" directed by Jerry Absi; "Comings and Goings" directed by Lynnie McLaine; "The Same Old Story" directed by Alex Spac.

Curtain time is 7 p.m. each night. Latecomers will be admitted at the beginning of the following play.

SEE SEE
HONDA
From Eastern Ontario's Largest Motorcycle Dealer

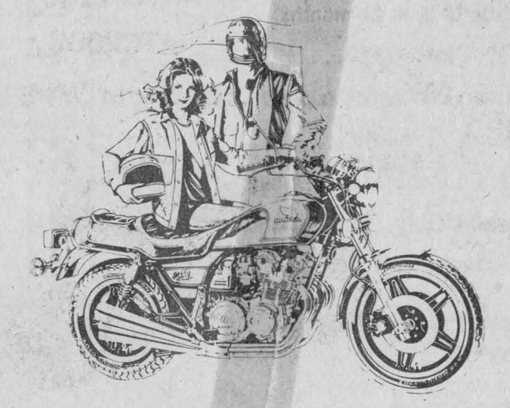

Sales - Service Accessories
Irwin Supply (Cornwall) Ltd.
"The Motorcycle People"
701 Rosemount Ave., Cornwall

we've got the answer!
best main reference
for better made renovation
BMR

Restore your home and garden at low cost!



BLACK LUSTRE ASPHALT SHINGLES
1 bundle covers 3m² (approx. 32 sq. ft.)
10 ASPHALT SHINGLES
Most popular standard weight shingles.
BMR PRICE 7.94 BUNDLE
15 ARMOUR ASPHALT SHINGLES
Pay only 20% more and increase the length life of your roof 50%.
BMR PRICE 9.53 BUNDLE



STORAGE SHED KIT
6 ft. x 8 ft. Economical and easy to assemble. This kit contains all necessary material for assembly. (Plan included.) Pre-assembly door and trusses.
Also available in 8 ft. x 8 ft.; 8 ft. x 10 ft.; 8 ft. x 12 ft.
BMR PRICE 395.99 KIT

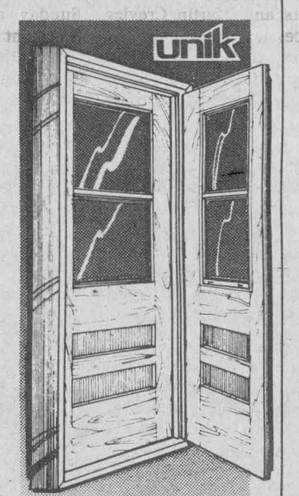

SERVICE DOOR KIT WITH FRAME
Interior door no.: 2908 made in solid wood with permanent window. Exterior door #2708 insolated urethane foam, four seasons sash-window with mosquito-net. Assembled in a 7¼ in. pine frame.
BMR PRICE 215.99 KIT



4 CU. FT. WHEELBARROW
Utility model. Semi-pneumatic wheel of 12 in. x 3 in. with ball-bearings. Light wood barrows and hand grips.
No.: 412-323-500.
BMR PRICE 51.75 EA.



3 CU. FT. WHEELBARROW
Economical model. 10 in. x 1¾ in. plastic wheel. Tubular steel barrows.
No.: 412-093-500
BMR PRICE 22.69 EA.

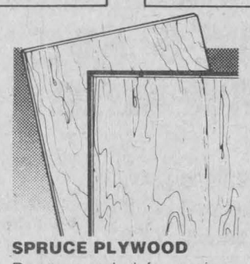

SPRUCE PLYWOOD
Recommended for various construction uses. Size ⅜ in. x 4 ft. x 8 ft. (standard).
BMR PRICE 10.50 EA.

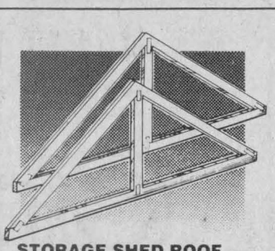

STORAGE SHED ROOF TRUSS
For an 8 ft. wide storage shed. Including 2 cornices of 6 in. ea. 18 in. Height x 108 in. width.
BMR PRICE 5.95 EA.



MONO WHITE CAULKING COMPOUND
Water-resistant, easy to spread, easy to paint. Dries fast. Tube of 300 ml. Caulking gun not included.
BMR PRICE 2.97 TUBE

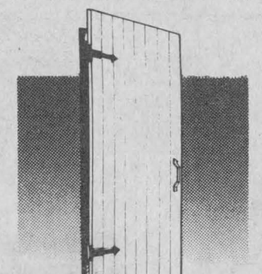

STORAGE SHED DOOR
34 in. x 72 in. Door made of tongue and groove wooden pine plank, with V joint. Hardware not included.
BMR PRICE 17.99 EA.



TIPS FOR THE HANDY-MAN
For a beautiful parquetry!
Parquetry floor tiles should fitted evenly without excessive pressure. Joint spaces will disappear while sanding.
By applying laying your parquetry this way you will prevent the loosing of the tiles caused by humidity changes in the wood.
To the near by advice, Jean-Guy Guerard.

Cash and Carry
BMR prices are effective from April 13th through April 17th, 1982

BMR
BEST MAIN REFERENCE FOR BETTER MADE RENOVATION
In all cases, dealers reserve the right to offer a different product of same quality, value and to limit quantity.

F.V. LALONDE INC.
25 Route 338, Coteau Landing
Co. Soulanges, Que. J0P 1C0
Tel. (514) 267-3559
1555 Chemin St. Georges
St. Telesphore
Co. Soulanges, Que. Tel. (514) 269-2334

Peewee club bounces back to win cup

by Marlene Cholette

Alexandria "Bank of Montreal" Peewees bounced back from a one-game deficit to take back-to-back matches and win their best-of-three Lower St. Lawrence league final over Cornwall Minor.

Following a 3-1 setback last Saturday Alexandria won 3-2 in overtime on Thursday night and 5-3 on Friday evening to win the championship. Both games were played at the Maxville Community Centre because of ice time restrictions in Cornwall and Alexandria.

On Friday night, backed with a strong and vocal Alexandria contingent, the town crew pulled out to a 3-0 first-period lead but Cornwall answered with two quick goals toward the end of the opening frame to get back in the match.

The second period went almost scoreless until Alexandria's Glen Campbell notched what proved to be the winner with 1:34 left in the period. Campbell added an insurance marker, his third of the night, early in the final frame and Alexandria kept the Cornwall attack at bay.

Marc Sauve and Michel Duval scored the first two goals of the game for Alexandria. Mike Sauve assisted on all three of Campbell's goals and single assists were picked up by Richard Willard, Alex Maclaren and Stephane Leroux.

B. Dillabough, M. Gervais and D. Hughes replied for Cornwall.

Stephane Landriault was between the pipes for the Alexandria win.

It was Thursday night's game that was a real palm sweater with Alexandria's Marc Sauve scoring at the 6:50 mark of the first overtime period to give Alexandria the win.

Alexandria had taken a 2-1 lead into the third period on second period markers by Marc Sauve and Alex Maclaren but Cornwall tied the match at 8:22 of the third period to force overtime.

D. Hughes and B. Lafave scored the Cornwall goals.

Both the Cornwall goalkeeper and Alexandria netminder Pierre Cholette played very well, each facing 32 shots during the entire contest.

Alexandria Peewees were the second team to win Lower St. Lawrence titles last week with the Midgets capturing the crown on Wednesday night.

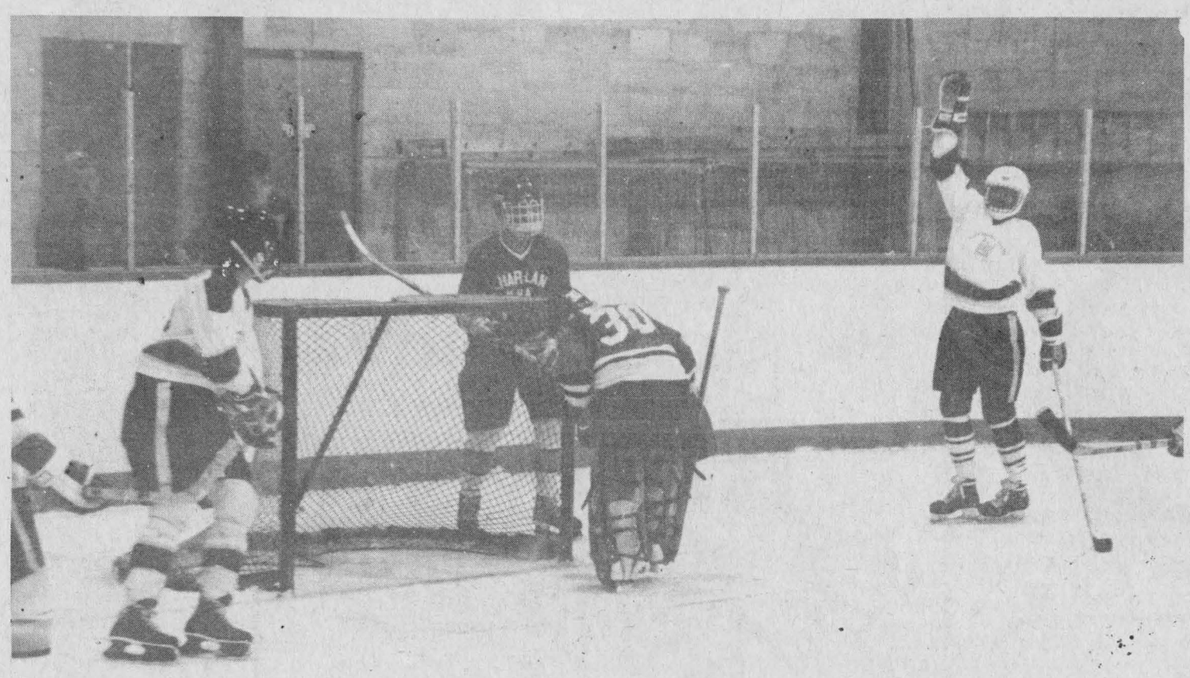

SIGNALS GOAL—Alexandria Midget player Maurice Bellefeuille raises his arm after scoring a goal during the 'A' tournament final against Char-Lan on Monday evening. Char-Lan goaltender Pat Brunet sneaks a peak behind him for the elusive puck. Alexandria won the game 4-2.

Staff Photo—Brian Filion

Atoms win marathon final game

by Claudette Francoeur

The Atom Division Lower St. Lawrence League championship was decided on penalty shots in a marathon struggle on Sunday night at the Glengarry Sports Palace.

Alexandria's "Caisse Populaire" Atom Glens and the Char-Lan "Scotiabank" Atoms battled through regulation time and two five-minute periods of sudden death overtime before a shootout was held to decide the winner in the third and deciding game of the final series.

The rules called for three players from each team to take penalty shots. Andrew Sauve and Serge Bellefeuille scored for Alexandria to give the town club the cup and a 2-1 win. Devon MacDonald scored Char-Lan's lone goal.

Goaltenders Matthew McKenzie for Char-Lan and Stephane Nadeau for Alexandria were both outstanding throughout the game.

Although both teams were exhausted after this seemingly endless struggle the Alexandria team managed to parade around the ice with the league trophy.

Alexandria won the first game of the series on home ice last Sunday, 4-3, but Char-Lan forced the third game by edging Alexandria, 3-2 on Wednesday night in Williamstown.

Matthew McKenzie was a standout in the Char-Lan cage on Wednesday and single goals were netted by Derek Menard, Brian Page and Guy Lapierre. Eric MacSweyn and Kevin Craig replied for Alexandria.

Congratulations to our young players and Char-Lan players for an incredible performance during this final series.

Host team wins tournament

For the Alexandria "Royal Bank" Midgets the weekend was a memorable way to conclude a successful season.

The local 15 and 16-year-olds won the Lower St. Lawrence league championship on Wednesday, were finalists in the Cornwall Minor Hockey Midget "B" competition on Saturday and won their own tournament on Monday. In the case of both championships won by the Alexandria club, Char-Lan was the runner-up.

On Monday, Alexandria hit for four quick goals over an injury plagued Char-Lan club and recorded a 4-2 victory to win their 10-team, two-day tournament.

Stephen Stewart, Charlie Giroux, Maurice Bellefeuille and Claude Cleroux scored Alexandria's goals while Brendan MacDonald and Murray MacDonald responded for Char-Lan.

Prior to the "A" final St. Isidore withstood some chippy play from a Buckingham entry and went on to outscore them, 5-1.

Stephane Gauthier led St. Isidore with a pair and singles were scored by Marc Bernier, Daniel Bertrand and Alain Lapensee. Paul Vallieres scored for Buckingham.

Alexandria fought their way to the "A" final by winning three previous games including a tight 4-3 overtime win over St. Isidore in the preliminary game. They then doubled Ile Perrot in the second match and shutout Vaudreuil, 4-0, in the semi-final game.

Char-Lan advanced by beating Marquis, 7-3, pulling a surprising 9-4 win over Cornwall before meeting Alexandria in the "A" final.

For club members on both Glengarry teams it was a gruelling weekend, playing two tournaments in four days, however Char-Lan and Alexandria both reached final games in both tournaments.

Alexandria reached the "A" final in the 14-team Cornwall tournament on Saturday, only to be downed 4-1 by Cornwall Langley Cleaners Flyers and Char-Lan won the consolation with a 6-2 win over Montreal North Shore.

Alexandria held a 1-0 lead on a first-period goal by Maurice Bellefeuille but Cornwall came back with markers by Mike Branchaud, Mark Jodoin, Shane Morin and Mark Whittaker.

To reach the "A" final in the Cornwall tournament Alexandria drubbed Chesterville, 10-1, downed Hawkesbury "A." 5-2, and then edged Cardinal, 3-2, in overtime in the semi-final match.

The "Royal Bank" squad won the Lower St. Lawrence league championship with a 2-1 win over Char-Lan to take the best-of-three final series, two games straight. Maurice Bellefeuille had both Alexandria goals and Alain Menard answered for Char-Lan.

Bantams look for sweep

by Marlene Cholette

The North Glen Stormont Bantams are the only team standing between Lower St. Lawrence league championship for the Alexandria Bantams and a clean sweep of all four divisional titles by Alexandria travelling teams.

The Alexandria Midgets, Peewees and Atoms all won their respective divisionals last week.

Alexandria tied their best-of-three final series 1-1 with a 3-1 victory in Finch last Wednesday night. N-G-S stole the first game of the series played last Friday, 3-2 in overtime.

Francois Paquin opened the scoring in the opening minute of the game only for North-Glen-Stor's Glen Canham to tie the match at the 12:50 mark. Andrew McCormick scored the winner only 35 seconds later.

Paquin added his second goal toward the end of the second period and the town club held the two-goal lead through a scoreless third period.

Alexandria outshot their opposition, 24-9.

Daniel Sabourin collected two assists.

Shur-Gain repeat

North Lancaster Shur-Gain hockey club retained the Seaway Valley Industrial League hockey crown on Sunday night with a 10-3 win over the Green Valley Jets.

The win gave North Lancaster the best-of-seven final series, four games to one.

On Friday evening Shur-Gain won the third game of the series, 9-5.

Yvan Desautels had a three-goal performance on Sunday to lead his club offensively. Robert Lajoie potted two markers and singles were notched by George Lunan, Andre Decoeur, Alain Theoret, Roch Lajoie and Luc Poirier. Michael Bray netted two for the Jets and Martin Crevier scored once.

The three stars of the final contest were Gerry Laferriere, Leo Seguin and Robert Lajoie.

On Friday Luc Poirier was the bright light for North Lancaster with four goals, Desautels chipped in with a couple and teammates Roch Lajoie, Robert Lajoie and Andre Decoeur added singles.

Marc Delorme had a two-goal game for Green Valley and singles were managed by Leo Seguin, Michael Bray and Richard Jeaurond.

The winner of the 50-50 draw on Sunday evening was Mrs. Bert Lalonde.

North Lancaster will now meet Maxville Smith Sales and Service, the Stormont-Prescott league champions, in the first game of the Challenge Cup series on Sunday at 6 p.m. The North Stormont league will also be represented, however a league champion has not yet been decided.

Silverwood runs to title

Silverwood became the 1981-82 Alexandria Foot Hockey League playoff champs by virtue of two victories over Trottier-Ford last week.

On Thursday Silverwood ran to a 6-1 win with J. P. Claude and Phil Dumouchel leading the way with two goals apiece while Leroy Robinson and Brian Filion scored one apiece. Gaetan Quesnel scored the lone goal for the Tractormen.

The final game of the series played on Saturday night was much closer with Silverwood winning 5-4 in overtime. Leroy Robinson and Daryl Dumouchel scored two goals each for the Wolves and Tom Lowe added one. Gerry Carriere had a two-goal game for Trottier-Ford while Gaetan Quesnel and Mike Vaillancourt netted one apiece.

Daryl Dumouchel notched the winning goal at the four-minute mark of the first overtime period giving Silverwood the best-of-seven series, four games to one.

Playing for Silverwood were: Rene Lefebvre, Bill Wylie, Phil Dumouchel, Daryl Dumouchel, Tom Lowe, Leroy Robinson, Brian Filion, Jean Paul Claude, Gilles Massia and player-coach Henry Dumouchel.

The league will hold its sixth annual tournament at the Sports Palace on Saturday from 8 a.m. to 8:30 p.m. The schedule is as follows:

8 a.m., Roy's Garage vs Ottawa Hotel; 8:45 a.m., Glen Robertson vs Dunvegan; 9:30 a.m., Silverwood vs Lalonde's; 10:15 a.m., Moulding Mavericks vs Consoltex; 11 a.m., Trottier-Ford vs Cornwall; 11:45' a.m., Betty Bread vs Almonte.

On Thursday evening Silverwood will play against a league all-star squad, starting at 8 p.m. Admission is free for everyone.

Glen Nevis takes early round lead

Glen Nevis hockey club lead the round-robin qualifying playoff in the three-team Glengarry News Cup competition with two wins in their first two encounters. St. Raphael's and Glengarry Jrs. hold identical one win, two loss records.

The two top teams following the double round-robin will advance to a best-of-seven final series.

The Glengarry Jrs. won their first game of the qualifying round on Friday night with a 10-3 win over St. Raphael's. Don Wightman led the Jrs. with a hat trick while both Frank Morris and David McDonell chipped in with two-goal performances. Steve Durocher, Darrell Hay and Ed Dewitt hit for singles.

Ron MacDonald, Kennedy MacDonald and Leo Seguin scored goals for St. Raphael's.

The Jrs. held period leads of 5-1 and 7-2 in the game.

Glen Nevis won their second game, 6-2, over the Glengarry Jrs. on Wednesday night. Dwayne Spink scored twice and lone goals were added by Cameron McLeod, Stephane Levac, Ian Sandilands and Findlay McLeod.

Bruce Benton and Lindsay McCulloch replied for the Jrs.

Glen Nevis pulled out to a 3-0 first-period lead and never looked back.

UPCOMING GAMES

Wednesday, April 14, Glen Nevis vs St. Raphael's, 8 p.m.; Friday, April 16, Glengarry Jrs. vs Glen Nevis, 8 p.m.

The first game of the finals will be played on Sunday, April 18, 8:30 p.m.

School player shines

Claude Bourck of Lancaster started and finished his short hockey career at Plattsburgh State University College with an outstanding individual season.

Claude, a defenceman, joined the Cardinals in January after transferring from Clarkson College last year. With his blistering slapshot from the blueline, Claude scored eight goals and 11 assists in 23 games.

The Plattsburgh State Cardinal hockey team had another great season, successfully defending the ECAC II West crown it won in 1981. And, as in 1981, the Redbird skaters finished as the nation's second-best team in Division II, losing the National Collegiate Athletic Association hockey title to the defending champion University of Lowell.

Claude, a senior economics-business major, is the son of Gerard and Cecile Bourck of



CLAUDE BOURCK

Lancaster. He is a 1978 graduate of Char-Lan High School.

Charlottenburgh Rebels Jr. B
Award Presentations and Dance
Friday, April 16
at
Charlottenburgh Recreation Centre
Everyone Welcome
15-1c

Glengarry Sports Palace
PROGRAM

Thursday, April 15
10-11:20 a.m. Mothers and tots
1-2 p.m. Mothers and tots
8 p.m. Foot hockey All-Star Game

Friday, April 16
8 p.m. Glengarry News Cup

Saturday, April 17
Foot hockey tournament

Sunday, April 18
8 a.m.-3 p.m. Men's hockey
6 p.m. Challenge Cup
8:30 p.m. Glengarry News Cup (1st game of finals)

Monday, April 19
8:30 p.m. Challenge Cup

Tuesday, April 20
8 p.m. Challenge Cup

Wednesday, April 21
8 p.m. Glengarry News Cup

Prime Ice Time Available
Tel. 525-3600 (between 8 a.m. and 4 p.m.)

Char-Lan Minor Hockey Association
ANNUAL MEETING
and Election of Officers
Monday, April 26
at 8 p.m.
Charlottenburgh Recreation Centre
Williamstown, Ont.
Please come!
Minor Hockey needs your help in choosing its new Executive
Coffee and Doughnuts will be served

You'll save when you
BUY IN APRIL
SAVE 10 %
That's right
In the month of April when you buy A.B.P.'s made-to-measure Aluminum Casement Windows
from the experts at
Vitrerie Green Valley Glass Ltd.
Green Valley Tel. 525-2704
A.B.P.

IT'S THE LITRE THINGS IN LIFE THAT COUNT.

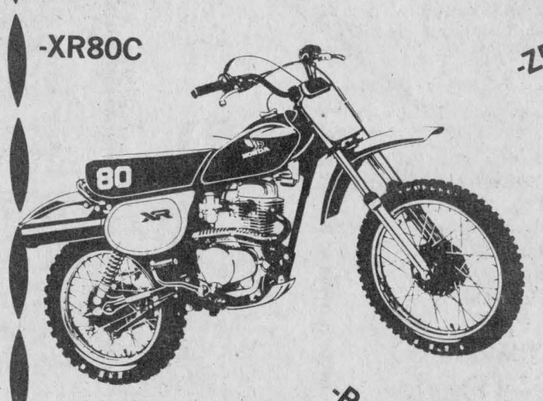

-XR80C
-Z50RC
-CT70C
-C70C
-XR100C
-XR200RC
-XL125S
Helmets
-ATC 110C
-ATC200C
-GL500 Silver Wing
-XL80SC
-Parts
-XL100SC
-All in Stock
-450, 650 and 750 Night Hawks
-Repairs
-CX500TCC
-VF750CC Magna
-VF750SC Sabre

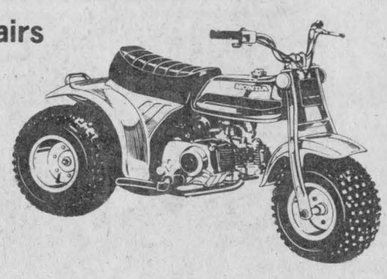

SEE SEE HONDA
SHEPHERD MOTORS LTD.
83 Main St. N., Alexandria 525-1402
14-1c

economize

IGA

WEDNESDAY
SENIOR CITIZENS' DAY
FREE DELIVERY

Family Pack,
Rib & Tenderloin End,
Loin Pork Chops
$3.49/kg
$1.58/lb
economize

Fresh, Pork
Picnic Shoulder Roasts
$2.60/kg
$1.18/lb
economize

Centre Cut,
Loin Pork Chops
$4.15/kg
$1.88/lb
WHY PAY 2.39/lb
SAVE .51/lb
economize

Product of Chile
Canada No. 1
Red or Black Grapes
$1.94/kg
88¢/lb
economize

STORE HOURS:
Mon.-Wed. 8:30 a.m.-6 p.m.
Thurs., Fri. 8:30 a.m.-9 p.m.
Saturday 8:30 a.m.-6 p.m.

BULK FOOD SECTION
•Coffee •Cookies •Mix'n Match
•Candy •Fruit and Nut Mixes
•Spices plus Generic Products

Fresh,
Pork Shoulder Butt Chops
3.04/kg
1.38/lb
economize

Fresh, Shank End,
Leg of Pork
3.26/kg
1.48/lb
WHY PAY 1.69/lb
SAVE .21/lb
economize

Fresh, Butt End
Leg of Pork
3.49/kg
1.58/lb
economize

Canadian Queen, Smoked **Cottage Rolls**	4.15/kg 1.88/lb
By The Piece Only Corned Meal **Back Bacon**	4.37/kg 1.98/lb
Product of Canada Canada No. 1 **Rutabagas**	.38/kg .17/lb
Product of U.S.A. Canada No. 1 **Spinach**	a pkg. .77
Product of U.S.A. **Lemons**	4/.68
Product of Canada **Bean Sprouts**	.82/kg .37/lb

Canadian Queen **Sweet Pickled Cottage Rolls**	3.49/kg 1.58/lb
Shopsy 454 g pkg. **Deli Fresh Wieners**	1.28
Shopsy 4x50 g pkg. **Smoked Meat**	1.98
Shopsy 500 g pkg. Regular, All Beef, Peppered **Old Vienna Salami**	2.48
Shopsy 750 g pkg. Deli-In-A-Bag **Breakfast Sausage**	2.48
Shopsy 500 g pkg. Chef Salad, Cole Slaw, **Macaroni or Potato Salad**	.98
Royal Tender Store Packed Hotel Style **Sliced Side Bacon**	3.04/kg 1.38/lb
Royal Tender Store Packed Small Link **Breakfast Sausage**	2.60/kg 1.18/lb

Royal Tender Boneless, **Dinner Pork Shoulder**	3.92/kg 1.78/lb
Top Valu 375 g pkg. **Wieners**	1.08
Mary Miles By The Piece Only **Coil Polish Sausage**	3.26/kg 1.48/lb
Taillefer Store Sliced **Cooked Ham**	.47/100 g 2.13/lb
Taillefer Store Sliced, **Chicken Loaf**	.32/100 g 1.45/lb
Taillefer Store Sliced, **Bologna**	.24/100 g 1.09/lb
Top Valu 175 g pkg. **Sliced Cooked Ham**	1.18
Top Valu 375 g pkg. **Bologna or Chicken Loaf**	1.38

Product of Chile
Canada Fancy
Granny Smith
Apples
1.70/kg
.77/lb

Product of U.S.A.
Canada No. 1, New Crop
White Potatoes
1.36 kg/3 lb for .97

Product of U.S.A.
Canada No. 1
Cucumbers
2/.88

Bright's
Apple Sauce
398 mL tin
.49

Fresh
Pork Side
Spare Ribs
3.49/kg
1.58/lb

Previously Frozen,
Pork Hocks
1.06/kg
.48/lb

Previously Frozen
Pork Riblets
1.06/kg
.48/lb

economize

IGA

PRICES EFFECTIVE UNTIL CLOSING SATURDAY, APRIL 17, 1982.
WE RESERVE THE RIGHT TO LIMIT QUANTITIES.

"WHY PAY PRICE" refers to the regular price of an identical or comparable item in a major supermarket chain in the greater Ottawa-Hull area.

Salada Tea Bags
pkg. of 60
$1.39
WHY PAY 2.47
SAVE 1.08
economize

Kelloggs Corn Flakes
675 g pkg.
$1.39
WHY PAY 1.87
SAVE .48
economize

French's Prepared Mustard
500 mL jar
2/$1.39
WHY PAY 2/2.20
SAVE .81
economize

Splendor, Spaghetti, Spaghettini or Ready Cut Macaroni
1 kg pkg.
2/$1.39
WHY PAY 2/3.10
SAVE 1.71
economize

Highliner Frozen Boston Bluefish Fish Fillets
454 g pkg.
$1.69
WHY PAY 2.29
SAVE .60
economize

Top Valu Pieces and Stems **Mushrooms** 284 mL tin .69

Betty Crocker, Supermoist Assorted Varieties **Cake Mixes** 510 g pkg. .99

Laura Secord Assorted Varieties **Puddings** 426 mL tin .69

Habitant, Pea, Pea with Ham, Vegetable, Chicken Noodle or Mushroom **Soup** 398 mL tin 2/.99

Pan Dandy 454 g loaf Bytown Valley (Ontario Stores) Bran or Store Ground Bread .69

Cavendish 907 g bag Frozen Whole Baby Carrots 2.89

McCain Frozen 680 g bag Super Patties or Supercrisps .99

Welch 455 mL cont. Frozen Concentrated Grape Juice 1.79

Green Giant 907 g bag Frozen Mixed Vegetables 1.89

Farmhouse 680 g box Frozen Apple Pie 1.59

Highliner 397 g box Frozen With White or Mushroom Sauce Fillets 2.09

Sealtest 175 g cont. Light'n Lively Assorted Flavours Yogourt 3/1.19

Donald Duck 1.82 L cont. pure Florida Chilled Unsweetened Orange Juice 2.19

Chase and Sanborn 454 g tin Trend Ground Coffee 3.49

Heinz 1.36 L tin Fancy Tomato Juice 1.09

Gold Seal 220 g tin Pink Salmon 1.29

Aylmer 284 mL tin Assorted Varieties Choice Vegetables 2/.79

Bicks 375 mL jar Stuffed Manzanilla Olives 1.59

Weston's pkg. of 6 English Muffins .59

Weston's pkg. of 8 Hamburg or Wiener Rolls .59

Silverdale 796 mL tin Choice Tomatoes .89

Lipton pkg. of 4 Chicken Noodle Soup Mix 1.29

Dole 540 mL tin Sliced, Chunk or Crushed In Syrup Pineapple .99

Generic 1 L cont. Vegetable Oil 1.69

Billy Bee 500 g cont. Creamed or Liquid Honey 2.09

Royal 85 g pkg. Assorted Varieties Jelly Powders 2/.89

Milkmate 568 mL btl. Chocolate or Strawberry Flavoured Syrup 1.59

Holiday Farms 1 kg box Frozen Beef Patties 4.49

Dr. Ballards 2 kg bag Beef or Beef and Cheese Burgerbits 2.49

Kleenex Two Ply 2 roll pkg. Assorted Colours Paper Towels 1.19

Kleenex pkg. of 75 Boutique Paper Serviettes .99

Kotex Light Days pkg. of 48 Regular or Deodorant Sanitary Napkins 2.99

New Freedom Maxi Pads Deodorant or Regular, pkg. of 12 or pkg. of 10, Super Maxi Pads 1.39

Kleenex Two Ply pkg. of 100 Assorted Colours Facial Tissue 2/1.09

Tops 723 g tin Beef or Chicken Dog Food 2/.89

Country Crisp 255 g box Toasted Almond or Peanut Honey Granola Bars 1.49

Green Giant 283 g bag, Frozen Boil'n Bag Chinese or Japanese Oriental Vegetables 1.39

David pkg. of 400 Maple Leaf Biscuits 1.39

David 400 g pkg. Social Tea Biscuits 1.39

Cadbury bag of 4 Assorted Varieties Family Pack Candy Bars 1.39

Y & S 454 g bag Strawberry Twizzler 1.09

Noxzema 120 mL jar Skin Cream 2.29

Trac II pkg. of 12 Bonus Pack (10-2) Razor Blades 2.99

Sponge Mop Refill ea. .99

Lustroware 10 qt. Plastic Pail 1.99

KRAFT SALE

Kraft 500 mL jar Miracle Whip 1.09

Parkay 1.36 kg or 3 lb cont. 100% Vegetable Soft Maxi Bowl Margarine 1.69

Kraft 500 g pkg. Processed Single (24 slices) Cheese Slices 2.49

Kraft 340 g pkg. Mozzarella Cheese Chunks 2.19

Kraft 398 mL tin With Mushrooms Spaghetti Sauce .89

Kraft 398 mL tin with Meat, Spaghetti Sauce .89

Kraft 500 mL jar Sandwich Spread 1.39

SPRING CLEANING AIDS SALE

Javex 1.8 L cont. Liquid Bleach .99

Extra pkg. of 10 Garbage Bags .69

Springtime 3.6 L cont. Fabric Softener 1.49

IGA 397 g tin Furniture Polish 1.99

Fantastik 682 mL btl. Cleaner 1.99

Janitor in a Drum 1 L btl. Liquid Cleaner 1.69

Windex 900 mL btl. Window Cleaner 1.29

Skippy, Creamy or Super Chunk **Peanut Butter** 750 g jar 2.59

Five Roses White Enriched **All Purpose Flour** 2.5 kg bag 1.99

Salada Tea Bags pkg. of 60 1.39

Allens Vitaminized **Apple Juice** 1.36 L tin 1.19

Kleenex Two Ply Assorted Colours **Facial Tissue** pkg. of 200 .69

Velour One Ply Assorted Colours **Bathroom Tissue** 4 roll pkg. 1.19

FOCUS

by Anne McRae

In times of travail and gloom such as we in Canada are now enduring, a good laugh is essential to clear the mind in preparation for the next sortie into the nether-world of the Canadian economy.

There are, however, different planes of humor. In order to provide what may be a brief respite from the mere buffonery we witness daily in the various levels of our governments, the following excerpts from a dictionary compiled by a man named Ambrose Bierce are presented for (hopefully) your enjoyment.

—A—

Air, n. A nutritious substance supplied by a bountiful Providence for the fattening of the poor.

—B—

Bore, n. A person who talks when you wish him to listen.

—C—

Conservative, n. A statesman who is enamored of existing evils, as distinguished from the Liberal, who wishes to replace them with others.

—D—

Distance, n. The only thing that the rich are willing for the poor to call theirs' and keep.

—E—

Ejection, n. An approved remedy for the disease of garrulity. It is also much used in cases of extreme poverty.

—F—

Finance, n. The art or science of managing revenues and resources for the best advantage of the manager.

—G—

Generous, adj. Originally this word meant noble by birth and was rightly applied to a great multitude of persons. It now means noble by nature and is taking a bit of a rest.

—H—

Hand, n. A singular instrument worn at the end of the human arm and commonly thrust into somebody's pocket.

—I—

Idiot, n. A member of a large and powerful tribe whose influence in human affairs has always been dominant and controlling.

—J—

Justice, n. A commodity which in a more or less adulterated condition the State sells to the citizen as a reward for his allegiance, taxes and personal service.

—K—

Kill, v.t. To create a vacancy without nominating a successor.

—L—

Logic, n. The art of thinking and reasoning in strict accordance with the limitations of the human misunderstanding.

—M—

Mad, adj. Affected with a high degree of intellectual independence; not conforming to standards of thought, speech and action derived by the conformants from study of themselves; at odds with the majority; in short, unusual. It is noteworthy that persons are pronounced mad by officials destitute of evidence that they themselves are sane.

—N—

Neighbour, n. One whom we are commanded to love as ourselves, and who does all he knows how to make us disobedient.

—O—

Overwork, n. A dangerous disorder affecting high public functionaries who want to go fishing.

—P—

Politics, n. A strife of interests masquerading as a contest of principles. The conduct of public affairs for private advantage.

—Q—

Queen, n. A woman by whom the realm is ruled when there is a king, and through whom it is ruled when there is not.

—R—

Responsibility, n. A detachable burden easily shifted to the shoulders of God, Fate, Fortune, Luck or one's neighbour. In the days of astrology it was customary to unload it upon a star.

—S—

Selfish, adj. Devoid of consideration for the selfishness of others.

—T—

Truce, n. Friendship.

—U—

Ultimatum, n. In diplomacy, a last demand before resorting to concessions.

—V—

Vote, n. The instrument and symbol of a freeman's power to make a fool of himself and a wreck of his country.

—W—

War, n. A by-product of the arts of peace.

—X—

In the algebra of psychology X stands for woman's mind.

—Y—

Year, n. A period of three hundred and sixty-five disappointments.

—Z—

Zigzag, v. To move forward uncertainly, from side to side, as one carrying the white man's burden.

If this didn't make you smile, then try Hansard.

Area man battling paralyzing disability

Private Seaman Timothy Taylor of the Canadian Armed Forces was set to sail for the Bahamas on his first military journey this month but he will not be going.

The Williamstown man is a quadraplegic after an automobile accident on November 5, 1981 only two to three miles from the Nadon Naval Base on Vancouver Island where he was stationed.

It was only eight months ago on July 31 that Mr. and Mrs. Kenneth Taylor took great pride in their son's graduation from the Cornwallis Armed Forces Base with a Canadian Armed Forces Certificate of Military Achievement. Following graduation Tim was transferred to the Victoria Island naval base. Later this year he will be medically discharged.

While off duty Tim and a buddy were heading to a movie when the accident took place. He was the only one injured in the accident.

Tim was rushed by helicopter to the Vancouver Shaughnessy Hospital Acute Spinal Injury Unit where he remained in critical condition for several days. The Glengarry soldier had broken his fourth, fifth and sixth vertebra and badly damaged his spinal cord, paralyzing him from his shoulders down with only limited movement in his upper right arm.

Mrs. Taylor recalls receiving word of the accident at 3 a.m. the following morning. The Taylor couple, who have a total of 12 children, headed west the same day to be with their second youngest child.

For the next nine days until Tim reached stable condition they were by his side and for the next month Tim received moral support from his brothers and sisters who flew out to be with him.

"He always had someone with him," said Mrs. Taylor.

On December 9 Tim was transferred to the Royal Ottawa Rehabilitation Centre and closer to home.

He was at the top of his class, Tim's commanding officer told his parents.

Two weeks after his arrival in Ottawa, Tim had a spinal fusion operation at the Ottawa Civic Hospital where two discs were straightened in an attempt to relieve pressure on the spinal cord and permit more movement on the left side of his body. In January a special protective type of headgear called the "halo" was removed. Tim's daily rehabilitation regimen now includes four hours of therapy daily and he has learned to use the tosch system which allows him to control the telephone, television, radio, intercom to the nurses etc., with the use of his tongue.

Tim has spent several weekends at home in Williamstown including this past Easter weekend when he returned for a four-day visit. He expects to be released from the rehab centre in two and a half months. His parents plan an extension to their home to accommodate the special equipment needed to care for him.

Tim's plans for the future include continuing his education at perhaps Carleton University where there is a special program for quadraplegics.

This Friday night, on his 19th birthday, Tim will be honored by friends at the MacDonell's Inn in Cornwall at a benefit dance, featuring the Nowickyj Orchestra. Everyone is welcome.



TIMOTHY TAYLOR

CUB CORNER

by Raksha

The Kubkar Rally was a great success with 14 boys from Alexandria attending. Out of 138 boys from the surrounding district, three Alexandria boys qualified in the top eight positions.

Points were awarded according to the way the boys placed in 10 races. Rae Upton and Phillip von Allmen took firsts in all 10 races, giving them perfect scores; but they then had to race in another series of races against 10 other boys. Phillip von Allmen, Rae Upton and Christian Poirier placed second, fourth and eighth. These three boys will attend the Regional Kubkar races in Deep River on April 27. Congratulations and good luck in Deep River boys!

At present the Cubs have started working on dividers to separate the different layers at the meeting. The boys will decorate these dividers as they wish. Ideas brought forth were on badges, jungle animals, knots, camping activities and personal achievements.

As our last meeting fell on April fool's day we decided to make it a fools night and had a party. Boys made masks, played games, and just played the roles of fools. Treats were passed out and the meeting ended in a quiet talk. Badges were also handed out to Martin Charlebois, Rae Upton and Starr Hambleton for swimming, Peter Meth received his team player's and Brian Liscomb received his blue star. Good work boys!

Residents hold draw

On Thursday, April 8, the residents who participate in the craft room gathered for the craft room ticket draw.

The first draw, a hooked cabin wall hanger, donated to CNH craft room by the Wool and Craft Shoppe in Alexandria, was won by Gerald Charlebois. The winning ticket was drawn by Mrs. B. Courville, president of the residents' council.

The second draw, a Julie hooked wall hanger done by Miss Noella Quesnel from the Palace, was won by Mrs. Maxime Lalonde. The winning ticket was drawn by Miss Alice Jelly, a volunteer worker at CNH.

To finish off the afternoon, everybody enjoyed tea, coffee and Easter goodies.

The money raised will go towards materials and supplies needed in the craft room.

Insecticides will be topic

Thirty-one members and two guests attended the Williamstown Green Thumb Horticultural Society on March 29. The members came to listen to Francis Chretien share his knowledge of soil management and answer the many varied questions. Eileen McDonell thanked him for a very interesting talk.

The members were reminded that the annual bus trip (to Ottawa for bulb display, $6.50 per person) will take place on May 20. Don't forget your lunch. Contact Jean MacIntosh, 347-2813, to book your seat.

Members submitting their monthly exhibits were judged and points gained were noted towards the annual cup.

We enjoyed a luncheon provided by Esther Bryan, Anne-Marie Vogel, Clare McDonell, Edith Major and Margaret McLennan.

The next meeting will be held on April 26 in St. Mary's Parish Hall. Glen Smith will speak on the correct way of using insecticides.

Real's Mobile Home Center Ltd.
HIGHWAY 34
1 Mile North of Green Valley
New and Used C.S.A. Mobile Homes
C.M.H.C. Sectional Homes
We are equipped to move mobile homes
For information call Real Gauthier
Tel. 613-525-1555 6-tf

RADIO AND ELECTRONIC PARTS
Stereo/CB Accessories
BARGAIN PRICES
—Why Pay Retail-Mark Ups?—
RADIO SHACK
REALISTIC - ARCHER
And Other Name Brands
Before Buying Elsewhere
Check What's Available At
Never-to-be Duplicated Prices
AUDIOVILLE
R.R.3 Alexandria Tel. 525-3793
*Special Prices on Large Volume Purchases
15-1c

Ottawa Hotel 525-1092
Dancers start at 12 noon
THIS WEEK
Crowd Pleaser
by Paul Smith
NEXT WEEK
The Originals
Dancers present Monday to Friday

ALEXANDRIA DAIRY QUEEN
SPRING SPECIAL
BANANA SPLIT
REG. $1.60
ONLY $1.09
For nine days
Thursday, April 15
to Friday, April 23



ALSO ON SALE
D. Q. Sandwiches
REG. .40 ea.
11 for $2.50

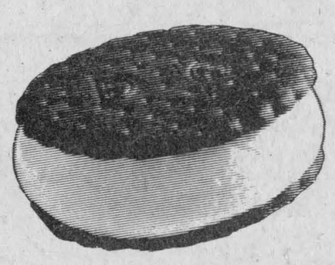

We now serve hotdogs, chilidogs, cheese dogs and hot chili-con-carne
15-1c

Roy's SERVICE DEPT.
Invites you to bring your car in for a
FREE
Body and Mechanical Check-up
Regardless of Make or Model, on
Saturday, April 17 and 24
APPEARANCE INSPECTION
This is a ckeck of your car's body and paint condition, missing ornamentation, rust, glass damage, proper function of all lights, condition of interior and glass.
CHASSIS INSPECTION
This is a check for tire wear, condition of the exhaust system, brakes, suspension and entire undercarriage.
ENGINE DIAGNOSIS
All diagnostic engine tests will be made in accordance with factory specifications. You will have a complete report on the health of your engine.
ROAD TEST
Following the visual and diagnostic tests, the Service Advisor will conduct a road test to check brakes, transmission, differential, steering and all instrumentation.
NO OBLIGATION, SO MAKE AN APPOINTMENT TODAY!
Call 525-2300
GUARANTEED SERVICE
GUARANTEED GM PARTS
GUARANTEED PRICE
GM Canada
SELECT SERVICE
See the boys at Roy's Garage (Green Valley) Ltd.
We treat you Roy ally

Tel. Office: 525-1588 Res.: 525-1604
GERRY DEXTRAS
Bookkeeping Service comptabilité
92 Kenyon St. E.
ALEXANDRIA, ONTARIO K0C 1A0
14-4c

SKY-HI DRIVE-IN THEATRE
NOW OPEN FOR 1982 SEASON
EQUIPPED WITH CAR WARMERS
EVERY WEEKEND TRIPLE FEATURES
FRIDAY-SUNDAY
APRIL 16-18
ZOMBIES
THE BURNING
EMMANUELLE AROUND THE WORLD

PEOPLE on the MOVE

Mr. and Mrs. Michael Major and twin sons Jacques and Paul of Belleville and Mr. and Mrs. John Chamberlain and infant son David Joseph of Ottawa were with Marcel and Pat Major of North Lancaster for the weekend.

Miss Dorothy MacDonald of Montreal spent Easter weekend with relatives and friends in St. Raphael's.

Easter guests with Mr. and Mrs. Cormic J. Macdonell, Green Valley, were Mr. and Mrs. Edward Macdonell and daughter Beth of Toronto.

Angela and Aaron MacDonald, Carol MacQueen and Arlene Gregg, all of Kingston; Eddie and Judy Allinotte and family of Navan and Ambrose MacDonell of Montreal were all weekend visitors with Mr. and Mrs. Mervyn MacDonald, Green Valley.

Mrs. Lucy Theoret, Mary Jane and George, spent Easter weekend in Ottawa with her daughter Margaret and Claude Regimbald and daughter Natalie and with John and Pauline Theoret.

Mr. and Mrs. Tom Daly and Lynsey of Kingston and June McDonald also of Kingston, were with Mr. and Mrs. John A. McDonald of Green Valley for the weekend.

Mr. and Mrs. Christopher McDonald and Jennifer of Oshawa spent Easter weekend at the homes of their parents Mr. and Mrs. Gerald McDonald and Mr. and Mrs. Ranald J. MacDonald in Alexandria.

With Mr. and Mrs. John Shago of Green Valley for the Easter weekend were their daughter Jean and Phil Spour and Janice, all of Ottawa.

Mr. and Mrs. Emile Hurtubise and Mr. and Mrs. Michel Hurtubise have returned from a two-week vacation in Freeport, Bahamas.

Mary Emberg has returned home after spending some time in Florida. She is presently with her brother Jim Weir, Bishop St. S.

Visiting and here for Easter dinner with Mrs. Isabel McDonald, St. George Street were: Mrs. Barbara Cameron, Cornwall; Mr. and Mrs. Ron Payment and boys, Brady and Darrick; Mr. and Mrs. Bernard Larouche and daughters Joanne, Katharine, Suzanne and a friend Jim Ellis of Ottawa; Mr. and Mrs. Colin Cameron and Colin Jr. of Brampton and Mr. and Mrs. Warren Cameron and Shawn of Kitchener.

Dr. Harry Abbey and Jeanette have returned from the Silver Broom World Championship in Germany.

On Saturday Mrs. Lyn Marcoux who resides at the Palace had visitors from Mr. and Mrs. Bobby Marcoux and Mr. and Mrs. Gerald Marcoux of Montreal.

Miss Kathleen Gauthier has taken up residence at the Long Sault Parkway Lodge.

Mr. and Mrs. Rene Seguin, Green Valley, visited on Sunday with their daughter, Linda, Mrs. Rejean Menard and infant son, Jean Francois, at the Ottawa General Hospital.

Mrs. Rollande Theoret spent last week with Mr. and Mrs. Leonard Bergmame of La Salle and attended the funeral of her nephew Stan E. Wilson, husband of the former Madeleine Fournier of Lochiel.

Mr. and Mrs. John Plamador and family and friends, Mike Sharron and Jason of Kanata, spent Easter with Rollande Theoret. They also visited Mr. and Mrs. Sid Plamador, Mrs. G. Chenier, Ronnie and family in Green Valley. Mr. and Mrs. Jim Theoret of Coteau du Lac spent Monday and Tuesday with Rollande.

Engagement announced

GUINDON—POIRIER

Mr. and Mrs. Andrew Guindon of Maxville are pleased to announce the Easter engagement of their daughter Denise to Jean, son of Mr. and Mrs. Rene Poirier of Williamstown. Marriage arrangements have not been finalized.



LAVIGNE—PHILLIPS

Residing in Ottawa

A beautiful summer wedding took place at St. Catherine's Church, Greenfield, on Saturday, August 8, when Jo-Ann Phillips was given in marriage by her parents, Lionel and Muriel Phillips of RR#5, Alexandria, to Richard Lavigne, son of Mr. and Mrs. Rene Lavigne of Ottawa.

Rev. Denis Lefebvre officiated. Soloist was Mrs. Tony Van Loon, accompanied by Sarah Mary MacDonald at the organ.

The bride wore a white lace gown with full-length sleeves and a neckline covered with pearls. She carried a beautiful bouquet of yellow roses and baby's breath, surrounded by greenery in her arms.

Vivianne Pilon, cousin of the bride, was maid of honor; Paulette Phillips, sister of the bride and Lise Lavigne, sister of the groom, were bridesmaids and Tanya Ouimet, a niece of the bride, was flowergirl. The attendants wore baby blue lace full-length gowns. The flowergirl wore a baby blue full-length dress with white lace trim and ruffles.

Marcel Phillips, brother of the bride, was best man; Michel Lavigne, brother of the groom and Patrick Phillips, brother of the bride, were ushers and Gerry Pilon, second cousin of the bride, was ringbearer.

The bride and groom were driven in a 1924 Model T Ford, owned and driven by Lionel Phillips, father of the bride. The flowergirl and ringbearer were also driven in an antique car, owned and driven by Bruno Seguin, uncle of the groom.

Guests attending the ceremony came from Ottawa, Montreal, Toronto and surrounding area.

The couple are now residing in Ottawa.

Widely mourned

A widely known resident of Dunvegan, Marion Elizabeth MacKinnon, passed away in Hawkesbury General Hospital on March 30, 1982.

She was born at Skye on October 10, 1899, the daughter of John Norman MacLeod and his wife Catherine Ann (Cassie) McRae.

To mourn her passing she leaves her husband Forbes, one son Leslie MacKinnon of Dunvegan, and two daughters, Mrs. Alexander Williams (Jean), Greenfield Park, Que., and Mrs. Duncan J. MacDonald (Mary), RR1 Dunvegan. Also surviving are six grandchildren: Bruce, Ralph and Alan Williams, John, David and Sharon MacKinnon; two sisters and three brothers: Mary (Mrs. Alfred Campbell), Maxville Manor; Katherine (Mrs. Cliff Bartlett), Canboro, Ont.; Ian MacLeod, Cornwall; Neil MacLeod, Maxville Manor and Alexander MacLeod, Brussels, Ont.

She was predeceased by two sons, John Alexander and Norman David and by a brother, John D. MacLeod (Skye).

The late Mrs. MacKinnon received her education in local schools and then trained for a teacher. She taught for seven years prior to her marriage to Forbes MacKinnon on September 4, 1926 at Dunvegan. In 1940 she resumed teaching and taught in various schools in Lochiel, Kenyon and Caledonia Townships until her retirement.

Besides her love of home and family, she was keenly interested in a wide circle of friends of every age. Throughout a long period of illness, she was an inspiration to many people, because of her courage and fortitude.

Her funeral was held at Dunvegan on Friday, April 2. Rev. Gordon Fresque officiated, assisted by Rev. Robert Martin of Vankleek Hill. Angus MacQueen was organist and Mrs. Fresque, soloist.

Pallbearers were Allister Campbell, James W. Campbell, Dan N. MacLeod, Kenneth N. MacLeod, Borden MacPhee and Ian Stewart.

Interment took place in Kenyon Presbyterian Church cemetery.

Will encourage campers

Alexandria United Church Women assisted the Minister Rev. Jan Stevenson in a service of Holy Communion commemorating Maundy Thursday at the Community Nursing Home, Alexandria. Hot cross buns were provided for residents' noon meal.

Pat Alexander, Kay Houseman and Dot Bush were the hostesses for a delightful, tasty buffet luncheon served in the church hall following the Nursing Home Service. The buffet table was decorated in an Easter theme.

President Helen Upton presided over a brief business period. The mission magazine Mandate will again be provided for the members. Plans were made to encourage Sunday School children to enjoy a camping experience at Camp Kagama or Rideau Hill by paying the registration of $20 for each camper.

Several events of interest were noted. The Presbyterial Annual will be at Ingleside United Church on Wednesday, April 14 at 2 p.m.; the Spring Rummage Sale May 28-29; a motivation event, Cornwall; a workshop on leadership development, 9:30-3:30, May 1. The next meeting will be on May 13 at 7:30 on the church hall and will feature Eve Broomhall who will talk on dolls and their stories.

Mildred Whitehead led in an interesting Easter Worship built around a skit featuring an imaginary interview with five women who were with Jesus at the time of the crucifixion and who later discovered the empty tomb and still later met and talked with the Risen Christ. Those taking part were Kay MacMillan as Mary the Mother of Jesus; Carol Baxter, as Salome the Mother of James and John and sister of Mary; Chris Bill and Helen Upton as Mary and Martha, the sisters of Lazarus and friends of Jesus, and Elizabeth Rice as Mary Magdalene. Mildred Whitehead conducted the interview.

The meeting closed with Easter hymns and prayers.

D.A. McRae dies

Donald A. McRae died on Thursday, April 8 at Hotel Dieu Hospital, Cornwall. He was 76.

He was born at Glen Nevis, a son of the late Jim McRae and Margaret McDonald. He was educated at Glen Nevis and later attended St. Michael's College, Toronto. During his early work years, he worked in several mining towns in Northern Ontario. In later years, he followed construction work and was employed as Equipment Comptroller by McNamara Construction Co. whose headquarters are in Toronto.

In 1954, in Edmonton, he married Patricia McBean. They made their home there for four years before moving to Newfoundland. After a few years they returned to Toronto where he worked until retirement nine years ago. They then returned to the old home farm in the Sixth of Lancaster, where they have since resided.

To mourn his passing he leaves his wife Pat, two sons Donald George and John, one brother D. C. McRae of Sixth of Lancaster and one sister, Anna Margaret McRae of Ottawa.

He was predeceased by a sister Isabel and two brothers Roddie and Archie.

His funeral was held on Monday, April 12 at St. Margaret of Scotland Church, Glen Nevis. Rev. Witold Mazurkiewicz officiated, assisted by Father Charles McDonald.

Pallbearers were six nephews, Rod McRae, Charlie McRae, Don McRae, Jim McRae, Billy McBean and Ian McBean.

Interment will be in the parish cemetery later in the spring.

HAZEN MELDRUM LIMITED
ONTARIO LAND SURVEYORS
Cornwall Office: Hazen Meldrum, N.S.L.S., O.L.S. Tel. 932-8124
Winchester Office: W. J. Johnston, O.L.S. Tel. 774-2414
Alexandria Office: 9 Main Street N. Denis Dutrisac, B.Sc., O.L.S. Tel. 525-3444 12-1c

DO YOU KNOW
THE 7 STEPS TO HEALTH?
CAN CANCER BE BEATEN?
YOU BET YOUR LIFE IT CAN. PLEASE GIVE.
CANADIAN CANCER SOCIETY

TELEPHONE (613) 525-4007
Miron Electronic Service
T.V.'s - Radios - Stereos - Microwave Ovens
206 Main St. South
Alexandria, Ont.
(Bob Leroux Furniture) 3-5-7-9-tf PIERRE MIRON

Secretaries Week is April 18-24.
FTD has the perfect gift for your secretary.


For the Secretaries' Week gift that will keep on giving... call or visit us today. We have a bouquet just right for her.
When you want to tell your secretary how much you appreciate her, send a beautiful bouquet of fresh flowers in our exclusive FTD Desk Caddy.
CHARGEX VISA MasterCard
GLENGARRY FLOWERS
43 Main St. S., Alexandria Tel. 525-1660
Helping you say it right. 15-1c

SALON DENYSE
All year long perms always on Special — Monday to Wednesday
Everything for Men and Women
Lady Finelle Products
56 Jean St. Tel. 525-1037 Alexandria

Glengarry Arts & Crafts Association
SPRING SALES FAIR
April 24 and 25
at the Norwesters & Loyalist Museum
Williamstown, Ont.
Saturday and Sunday
10 a.m. to 5 p.m.
Door Prizes Each Day
15-2c

GREEN VALLEY RESTAURANT AND PIZZERIA
Hwy. 34 Green Valley 525-3313
Grand Opening
SPECIAL FOR THIS WEEK FROM APRIL 14—22
When You Order
Extra-Large Pizza — get 1 Lasagna free
Large Pizza — get 1 spaghetti free
Medium Pizza — get 26 oz. Pepsi free
Small Pizza — get 1 can of Coke free
Our new pizza oven guarantees you the best pizza in the area
Business Hours: Mon.—Thurs. 7 a.m. to 11 p.m.
Fri. and Sat. 7 a.m. to 3 a.m.
Sun. 10 a.m. to 10 p.m.
Take out orders call 525-3313

MacGillivary's Outfitters
315 Clark Avenue, Cornwall
Tel. 933-4867
BAGPIPES HIGHLAND SUPPLIES TARTAN BY THE YARD
Anything Scottish— we have it

K. of C.
BINGO
AT
Sacred Heart Parish Hall
EVERY SUNDAY
JACKPOT $650.00
in 5 numbers
Doors open at 7 p.m.
For hall rentals
Tel. 525-1919
or Archie Michaud
525-3219

FOOTWEAR SALE
AT
Menard Fairway Centre
RUNNING SHOES - JOGGERS
CANVAS - SUEDE - LEATHER
North Star and Other Brands
Suede & Nylon Joggers by North Star
Value to $22.99
11 to 5½
Sale Price
$11.97
One Group of Men's Joggers
40% Off
One Group of Ladies' Shoes
40% Off
One Group
Reg. Price to $11.99
Children's Size 6 to 3
$6.97
Menard Fairway Centre
Alexandria, Ont. Tel. 525-2207

Asked to "pitch in"

Organizations who are not in receipt of an application form for free garbage bags donated by Shell Canada Ltd. for Ontario's annual Pitch-In Campaign to be held May 10-16, 1982, should contact The Ontario Federation of Anglers and Hunters, the campaign's co-ordinators.

"A total of 200,000 bags have been made available by Shell and we know they'll go quickly," states Rick Morgan, Executive Vice-President of The Ontario Federation of Anglers and Hunters.

Information kits outlining the campaign and including garbage bag application forms have been sent to thousands of schools, municipalities and community groups by the Federation who expect 1982's campaign to be the largest environmental public participation campaign to be held in the province.

An application form for garbage bags can be obtained by any non-profit organization planning to undertake a community beautification campaign by writing to Pitch-In, 2nd Floor, 245 Davenport Road, Toronto, Ontario, M5R 1K1.

The Pitch-In Campaign will be held, for the first time this year, concurrently, from the Quebec border to Vancouver Island and more than 7,000 organizations are expected to participate.

The Pitch-In Campaign is sponsored by The Ontario Federation of Anglers and Hunters and Shell Canada Ltd. and supported and endorsed by the Ontario Ministry of Environment.

MORE LETTERS . . .

Reader is enraged

The editor,
The Glengarry News:

It is a wonder I don't put my foot through my television at times! This morning Mr. Bouey appeared from his comfortable plush office to announce the recession is more serious than he first thought.

Therefore the Bank of Canada high interest rates would continue, even at the expense of people losing their jobs, businesses going broke, etc. It is easy for a man to make these statements. Don't forget he is going through rough times. Having received the Canada medal for sticking to his guns. Drawing somewhere in the $150,000 range salary plus a year, and most likely received a wage increase this year. That's rough, Mr. Bouey.

The Canadian people don't deserve the treatment they are getting from their government. It is they with their high flying for years that has brought this country to its knees.

Why doesn't the government practise what it preaches? They suggest the private sector take a cut in wages to hold onto their jobs.

Why doesn't the government take the same action within the government?

Why doesn't the government unload some of the bureaucracy, starting with the senate which in reality, is only a retirement home for defeated or retired MPs with a nice yearly income, plus all other benefits. Lay off all persons 60 years old and over. They could live well with their indexed pensions. A lot better than people being laid off in the private sector. Make room for some new blood, new thinking.

I see the government is still bent on making this country truly a French and (English) nation, no matter the cost. The bilingual bonus still being paid at a cost of 40 million a year, civil servants still going or being paid to learn French. Makes me think of the time when one of our custom officers at Cornwall who was going to be pensioned off in six months was sent to Ottawa with all expenses paid including an apartment in Ottawa to learn French. He said the government must be crazy. That's only one case, I am sure there were many others.

Yes, Mr. Warren of Canada Post, I see you're adding some six million to your heavy deficit this year. That ought to help inflation. Oh I forgot you got a raise too.

And to you Max Yalden, I see you want to be sure I get litres of gas in my car rather than gallons by making as many of those 1,400 red and white elephants that the Canadian people now own, bilingual as possible. Wouldn't it be a thrill if I got my car full of gallons at the old price?

The rumor is the government is looking to buy out BP. Maybe some day they will have enough gas to put it on sale. What with two-car families reverting to one. One-car families reverting to none. No car families never owning one.

About the only good news I heard today ws Brian Peckford's big win. Hip Hip Hurrah to you Brian!

Adrian Gadbois,
RR1 Cornwall.

Druggist loses mother

Sikander Begum, mother of Sam Sultan a local druggist, passed away at the Cornwall General Hospital on Friday, April 9. She was 59.

She was born in Kampur, India, a daughter of the late Zahid Hussain and the late Fasahat Bi. She came to Canada in 1977 and has since resided at 77 St. George St. W., Alexandria. She had been in failing health since coming here, being seriously ill for the past few months.

Left to mourn her passing are six sons, three daughters and seven grandchildren. They are Shamin (Sam) Sultan of Alexandria, Syed Wasim Ahmed, Nasim Ahmed, Faheem Ahmed and Naeem Ahmed all of Montreal and Kaleem Ahmeed of Karachi, Pakistan. Safia (Mrs. Mohammed Karim) of Cornwall, Surrya, Mrs. Mumtez Oureshi and Miss Nafees Parveen, both of Karachi Pakistan.

Her funeral was held on Sunday, April 11 at 1 p.m. at the Memorial Chapel of Cornwall Funeral Homes, 20 Seventh St. W. Mostafa El Gazzar of Avonmore was the officiating clergyman.

The casket was carried by the immediate family, followed by others. Burial was in Woodlawn Cemetery Cornwall.

Sam Sultan explains that because of traditions and customs the wake and funeral were held at Lahaie and Sullivan Funeral Homes Ltd. in Cornwall where they carry out funerals in the Moslem rite.



Apple Hill

by Aline Gormley

Editor's note: We regret that Aline Gormley's by-line was inadvertently omitted from the story of the MacDonell's in Apple Hill. She had spent many hours of work in compiling information and in the writing of the article.

LEGION MEETING

The regular monthly meeting of No. 312 (Glengarry) Branch, the Royal Canadian Legion, was held on April 6, with President Lorne Hall in the chair.

The committee chairmen made their reports, showing a variety of interests in which the branch is involved. The Centennial Celebrations in Apple Hill holding a large place in the immediate program.

Plans are underway for a church parade on Sunday, June 6, the anniversary of D-Day to which all ex-service personnel will be invited.

The slate of officers for the year 1982-83 was nominated as follows: President Lorne Hall; First Vice-President Leslie West, Second Vice-President Ruth Singleton, Secretary Keith MacIntosh, Treasurer Ruth Singleton, Sgt.-at-Arms Robert Singleton, Chaplain the Rev. E. N. McColl.

Committee chairmen were nominated as follows: Poppy Chairman, Wilfred Rozon, Service, Wilfred Roxon, Sports, Larry Markell, Representative to the Auxiliary, Robert Singleton.

There was a discussion re participation in the Dominion Convention to be held in Quebec City, June 13 to 17.

POOL TOURNAMENT

When Merrill Muir acquired a pool table sometime in early March an interest grew among the local boys to have a tournament. Merrill was only too happy to promote it.

The tournament began at noon Saturday, April 10 and finished around 3 p.m. Ten players took part in it: Armand Bissonnette, Dale Bissonnette, Robert Decoste, Gerald DeRepentigny, Joey Lauzon, Terry Muir, Pierre Ouellette, John Paul Piette, Dale Raymond and Roch Richer.

In the "A" group, winner of the trophy donated by the Handy Store went to John Paul Piette. In the "B" group, winner of the trophy was Gerald DeRepentigny. Runners-up were Dale Bissonnette and Joey Lauzon.

News from Laggan

by Mrs. Alex M. MacCuaig
525-3317

Weekend visitors with Mr. and Mrs. D. E. MacMaster were Phyllis MacMaster of Newmarket, Sandra MacMaster of Toronto, Mrs. Irene MacMaster of Ottawa and Mr. and Mrs. Peter Keyes and Elisa of Bainsville.

Bevans MacMaster, Toronto, was at his parental home for the weekend.

Mr. and Mrs. Grant MacGillivray attended the Breath of Scotland concert in Montreal on the weekend.

Congratulations to Mr. and Mrs. Brian Fitzpatrick (nee Beth MacMaster) who were married Saturday evening in St. Columba Presbyterian Church.

Mrs. Tena Mickle, Toronto, spent the weekend with Marion Urquhart.

Mrs. Peter Miller, Texas, is spending some time with her parents, Mr. and Mrs. Norman Stewart.

A very successful variety concert was held at Laggan Public School on Thursday evening, April 8, sponsored by the Laggan Recreation Committee.

Harold MacLeod of Dalkeith was the winner of the quilt drawn for that evening.

Dunvegan

by Marion L. Loewen
Tel. 527-2284

Visiting with Mrs. Bev Hardy during the Easter holiday was her mother, Mrs. Bailey of Smiths Falls, Ontario.

On Saturday John and Marion Loewen returned home after spending the week visiting his sister and family, Sonja and Frank Isaac at Beamsville, Ont.

The people of the area extend sympathy to the family of Mrs. Marion MacKinnon. She had been hospitalized for some time before her death.

Mrs. Norma Tenger and Sandy, of North Bay, visited with Paul and Sandra Tenger, while they were here for the funeral of Miss Mora MacLeod. Sympathy is extended to Norman MacLeod, of the Maxville Manor and all the family.

We were sorry to hear that Mrs. Isabel Morrison is a patient in the Cornwall hospital. We wish her all the best and hope she will soon be able to return to the Nursing Home in Alexandria.

Visiting with the Loewens on Easter Sunday were Barbara and Yvon Ladouceur and Gabriel of Green Valley, Murdie and Louise Clark and Christopher of Kemptville, and Edwin and Marianne Collin, David, Michael and baby Matthew of Greely.

Don't forget the meeting of the Recreation Association on Monday, April 19.

TO ALL DUNVEGAN SOCCER FANS

The Dunvegan Senior Soccer Girls have entered their first indoor soccer tournament and will be playing at 11:30 a.m. on May 29 in the Williamstown arena. Meanwhile the Senior Men will again be participating in the Cornwall Indoor Soccer Tournament on the weekends of April 24 and May 1. Everyone is welcome to come out and cheer. The Dunvegan Soccer Association has new uniforms, due to the support and patronage of "Little Willie" MacLeod and the Dunvegan Recreation Association.

You are asked to contribute once a year to a battle that is fought the year round. It's up to you to ensure that the Canadian Cancer Society's April campaign will continue to support research, education and patient services throughout the year. Give generously during April campaign month.

Of all the Canadians who are diagnosed as having cancer during 1982, fifty per cent will be alive and considered well in 1987. That's a whole lot better than it used to be. There is an answer to cancer . . . and you are helping us find it.

RESERVE YOUR AUCTION SALE DATE EARLY
Several dates already claimed
FOR MORE INFORMATION CALL
Mansel M. Hay Auctioneer
874-2597 or 874-2589 15-1c

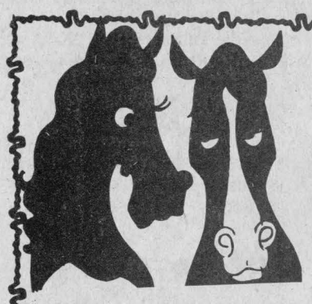

HAY!!!
Time to outfit the rider in the latest styles at
The Horseman Shop
SEE our New Pin Stripe Jackets, Grey Breeches, Safety Helmets and Co-ordinating Shirts!
ALSO NEW! Ladies' Western Skirts and Matching Shirts in Denim, Plaids and Floral Prints.
Located 6 mi. west of Williamstown on South Branch Road
Mrs. Catherine B. Miller, Prop.
R.R. 1, Williamstown Tel. 931-1883
9-tf

OPPORTUNITIES OF A LIFETIME
A Recruiter will visit the
ALEXANDRIA
Canada Employment and Immigration Centre
10 a.m. - 2 p.m.
APRIL 19 1982
There's No Life Like It — THE CANADIAN ARMED FORCES

MARATHON **BINGO** MARATHON
GLENGARRY SPORTS PALACE. ALEXANDRIA, ONT.
MacDonald Blvd., Alexandria, Ontario
Friday, April 23 - 8 p.m.
Admission $25 per person includes 15 Cards
55 Regular Games of $50 5 Regular Games of $100
1 REGULAR GAME OF $2,000
12 Special Games 50/50
5 Door Prizes of $100 Each
-EXTRA CARDS- 3 for $1 - 7 for $2 - 15 for $4
-SPECIALS- 3 Cards for .50 - 7 Cards for $1 - 15 Cards for $2
Free Lunch at Midnight - Free Coffee All Night
First 350 People ONLY Accepted
Permit No. 226854 15-2c
41-2c

WHITE PINE LUMBER
Dressed Pine Boards
for shelving, flooring, wall panelling, wainscotting, board and batten
In Old Style Patterns
Wide Window Casing (Rosettes) and Baseboards
Tel. 525-3040 13-tf

GET YOUR **POOL READY** FOR SUMMER
- *Pre-Fab Swimming Pools in and above ground*
- *Sales and Service*

Green Valley Swimming Pool Ltd.
Highway 34 *Green Valley, Ont.*
Pres. Andre Lalonde *(613) 525-3743*

Country Beef and Pork Shop
113 Main St., Lancaster Tel. 347-2868
—Specializing in Meat Freezer Orders—
Small or Large Freezer Meat Orders can easily be put together to accommodate your family requirements
Give us a call today or visit us soon.
We will be glad to discuss the different package deals we have to offer you
Open: Mon.—Thurs. 9-6; Fri. 9-9; Sat. 9-6
15-tf

LIONS 300 CLUB WINNERS

FRIDAY, APRIL 9
255—Jeannie, John & Debbie
178—Agathe Blais
204—Sylvia Crack & Margo Menard

St. Columba Presbyterian Church Kirk Hill

Sunday, April 18 will be a special day for the congregation of St. Columba Presbyterian Church, Kirk Hill.

The morning service, at 11 o'clock will be conducted by the congregation's branch of the Women's Missionary Society under the leadership of the president, Mrs. Leslie Newton, and the guest speaker will be Mrs. William Ewing, a well-known neighbor.

The evening service, at 8 p.m., will be conducted by the Presbytery of Glengarry and will be a Service of Recognition for St. Columba's new minister, the Rev. Karen Hincke. Rev. Kerry McIntyre, Presbytery Moderator will be in charge of this service and the address will be delivered by the Rev. Sam Livingstone, of Finch. The new minister has just graduated from Presbyterian College, in Montreal and was ordained in March in her home church of St. Columba-by-the-Lake, Pointe Claire, Quebec.

15-1p

Houle farm equipment

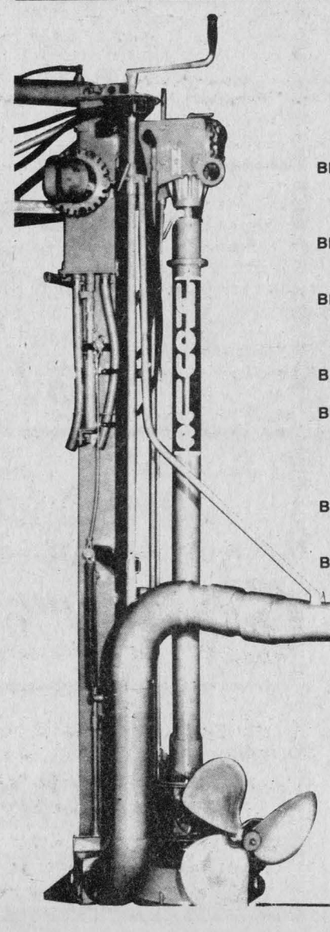

WHY TO CHOOSE "HOULE" AGI-PUMP

BECAUSE: With his 24 inches diameter propeller, "Houle" agi-pump mixes more manure in less time and requires less power than any other pump on the market.

BECAUSE: The propeller's agitation works full time even while loading your spreader.

BECAUSE: It's 20 inches diameter impeller, feeds a full 6 inches diameter loading tube or it's vertically and horizontally 5 to 6 inches directional jet.

BECAUSE: The controle of trap-door, to agitate or load is hydraulic.

BECAUSE: "Houle" agi-pump is available on 3 points hitch for above ground tank or underground tank; or on trailer for underground tank, or for manure pond, in length of 6 to 16 feet.

BECAUSE: "Houle" is the first manufacturer to have designed and manufactured an agi-pump.

BECAUSE: All farmers in the 80's, who are concerned by energy and time saving will opt for "Houle" agi-pump.

CONTACT YOUR NEAREST "HOULE" DEALER

wic INC.
Always one step ahead



LIQUID MANURE SPREADER

WIC INC. has added to its line of products a liquid manure spreader. This spreader is conceived in an ultra sturdy fashion able to resist even the most arduous tasks. If it is for the spreading of pig, cow or chicken manure, WIC INC. will be able to satisfy your needs.
- Reinforced tandem resists the hardest shock and allows smooth rolling on the road or bumpy land.
- Floating tires make the spreader easier to tow.
- Evacuation opening for cleaning before storage.
- A load indicator, seen from the tractor, allows the operator to know that the reservoir is full.
- Evacuation pipe is higher than the liquid level, thereby eliminating the need for a trap.

Also available in 1500, 1800, 2300, 2700, 3000 Imp. Gal. or 2700, 3000 Gal. truck mounted.

"FOR MORE INFORMATION"

R. B. FARM & DAIRY EQUIPMENT LTD.
R.R. 2 ALEXANDRIA Tel. 525-3691
14-4c

EDITORIAL
IT'S OUR OPINION

The Glengarry News
ALEXANDRIA, ONTARIO, WEDNESDAY, APRIL 14, 1982

Don't want a banana republic

Nothing typifies the Liberal Party more than its historic headlong rush to merge Canada with the United States.

The latest call for free trade with the U.S. comes from the Liberal-dominated senate, where a committee holds out free trade as "the only answer if this country is to maintain its standard of living and productive capacity."

The committee says "it found no convincing evidence to support the widely-held view that Canada's political and cultural independence would be threatened by free trade."

How naive do they think we are?

Ironically, the committee admits that "Canada appears to be in danger of being pushed out of world markets in manufactured goods" because too many "fragmented and inefficient firms are producing mainly for the smaller Canadian market."

And who owns most of these "inefficient" manufacturing companies?

Most are foreign owned and the vast majority of those are U.S. owned.

The only reason these firms exist here at all is because our tariff walls make it cheaper for them to set up branch plants rather than export from the U.S. parent plants.

The branch plant system is not efficient. We agree. For example, little research is done by companies here because they let their parent companies do it. That means we lag behind in research and development.

But the alternative proposed by the senate is even worse.

Once the tariff walls were lowered, there would be no advantage to many of these U.S. branch plants staying in Canada. They would shut down and simply increase production at their parent plants. Hundreds of thousands of Canadian jobs would be lost.

The reciprocity proponents like to point to free trade pacts which have worked in other parts of the world.

"Would anybody suggest," the senate report asked, "that Ireland (Eire) lost any of its political or cultural independence after it joined (in 1966) the United Kingdom in a bilateral free trade arrangement?"

The European Economic Community is also often pointed to as a fine example of free trade.

However, the relationship between these countries is far different than that between Canada and the United States.

The fact that Ireland was part of the United Kingdom as late as 1922, provides historically different economic links than those which exist between Canada and the United States.

The European nations, meanwhile, are roughly the same size and their economies are roughly comparable, making it a matter of trade among equals.

Our paltry economy not only pales before the awesome power of the U.S. machine, it is heavily developed in the processing of natural resources and comparatively light in manufacturing. This is generally regarded as unhealthy because manufacturing creates many more jobs.

Any free trade arrangement would only aggravate this economic imbalance. The branch plants would shift production to their U.S. parents, who in turn would draw even more heavily on our natural resources—such as oil and gas—as their energy needs grew.

As our resources were thusly depleted, even those jobs would vanish.

Once economic power resided in Washington, political control would be inevitable. Like so many other banana republics, we would soon sign away our independence in return for American "aid" which would be necessary to maintain the precious "standard of living" with which our senators are so pre-occupied.

B.R.

Interest hypocrisy revealed

Why do we have high interest rates in this country?

Well, to keep down inflation, of course.

And how do high interest rates do that?

Well, they discourage borrowing and force people to exercise restraint in spending.

Since the banking industry has generally supported the government's high interest policy, one might assume they support the logic.

Why then are the banks sending out letters urging their clients to borrow even more money?

"As a valued customer of our bank, you are cordially invited to come and see us whenever you have decided you wish to borrow money to buy a car, furniture, appliances or for any worthwhile purpose," says one such letter.

You will notice that the letter restricts itself to consumer loans (cars, furniture, appliances, etc.), not homes. Presumably something essential like a roof over your head is not as "worthwhile" as a new end table.

On the one hand, we are told to exercise restraint. On the other hand, we are told to borrow and spend more.

This type of contradictory thinking and hypocritical action is at the root of our economic malaise.

If the government insists on adopting a high interest rate policy—which has allowed banks to make record profits of up to 60 per cent—the least it could do is suggest that the banks not go out of their way to undermine the goal of discouraging consumer spending.

As their profit statements demonstrate, there is no reason for the banks to be soliciting borrowers. It's simple greed. The more people are locked into loans at high rates now, the longer the high profits will continue.

B.R.

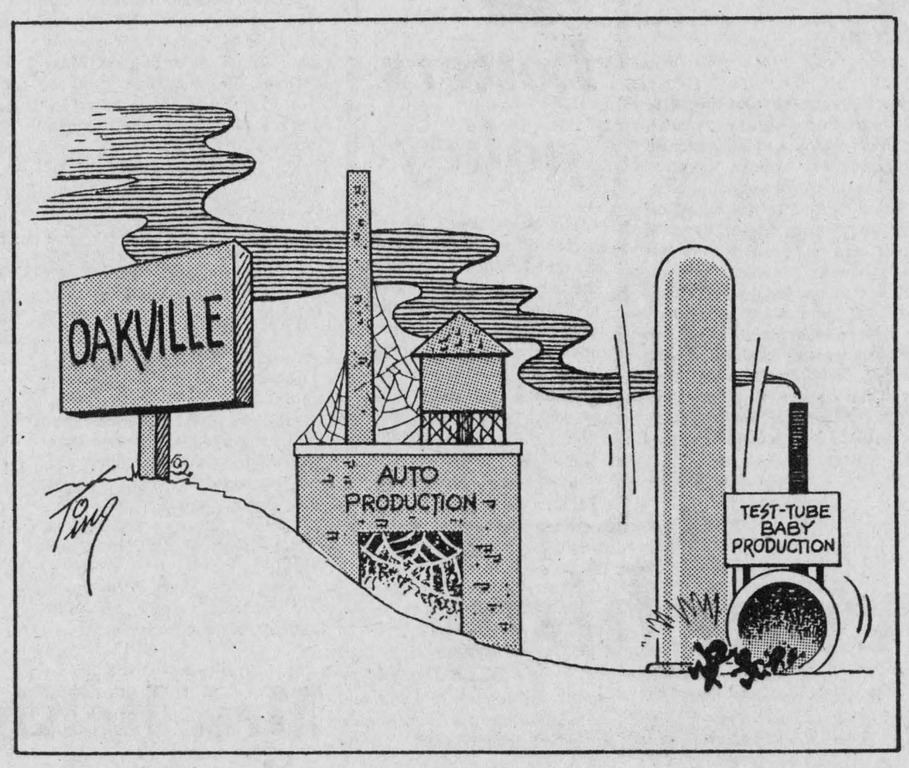

ITEMS OF AULD LANG SYNE . . .



. . . GLEANED FROM OUR FILES

TEN YEARS AGO
Thursday, April 13, 1972

A big improvement in the quality of Alexandria water should be noticeable this week as the PUC cleaned out the wells at the filtration plant on Sunday.—A well-known Hawkesbury businessman, Germain Tessier, this week announced he will be a candidate for the Liberal nomination for the federal riding of Glengarry - Prescott - Russell.—Nineteen employees of Carnation Instant Products plant here have been let off over the last few weeks due to high inventories and loss of export markets.—A storm sewer designed to relieve run-off flooding at the site of the new senior primary school will be installed.—John J. McBain of Lancaster this week began new duties as a welfare fieldman for the United Counties.—The ice season at the Community Centre will end on April 23 with the final games of a broomball tournament for both men and women.

TWENTY YEARS AGO
Thursday, April 12, 1962

Students from Glengarry schools taking first prizes in the Kinsmen Music Festival at Cornwall included William Villeneuve, Grace Morris, Myrna Barker, Robin Anne and Joanne Galbraith, Alexandria; David Mutch, Maxville; Monique Seguin, Dalhousie and Judy MacDonald, Green Valley; Linda Roy, Green Valley.—A new public address system has been installed in St. Finnan's Cathedral.—A native of Dunvegan, Ranald Campbell will celebrate his 90th birthday at Calgary, April 20.

THIRTY YEARS AGO
Friday, April 11, 1952

Sandbags were called into play at Kenyon Dam early this week when two breaks occurred in the stone and earth wall. Waters of the lake here rose above the level of the dam and there was flooding of cellars along the Garry River.—Mr. and Mrs. W. A. Sturkenboom and family of nine arrived from Holland, Friday, and will reside on the farm of J. D. McRae, St. Raphael's, which they have purchased.—Thirteen Farm Forums in Glengarry were represented at the County Rally, here, when Val J. Chisholm, Glen Sandfield, was re-elected chairman.—Ian McMartin of Martintown, will teach Agricultural Science at Williamstown High School.—K. M. Hanley, 25, of Glen Robertson, has been named travelling freight agent of the Chesapeake & Ohio Railway with headquarters in Montreal. He was with the CPR until 1949 when he joined the C & O.

FORTY YEARS AGO
Friday, April 10, 1942

Mr. and Mrs. Ben Franklin of Laggan, were honored by family and friends, March 31, on the occasion of their golden wedding anniversary.—Tpr. Angus McMaster, son of Mrs. A. D. McMaster; Tpr. Keith McMaster, son of Mr. and Mrs. Gregor McMaster and Tpr. Donald McMaster, son of Dr. D. A. McMaster, all of Laggan, have arrived overseas with the Armoured Corps.—Duncan Campbell left Wednesday for Montreal to assume a position with the DIL.—Charles Leduc recently purchased the Rory Cameron farm, Stewart's Glen, from J. K. Stewart.—An old landmark, the Murchison Hotel building, corner of Gernish and Main Streets, is being torn down to make way for a new Champlain Oil Co. service station.

FIFTY YEARS AGO
Friday, April 15, 1932

Angus McDonald, son of Mr. and Mrs. Jas. R. McDonald, Williamstown, has been appointed station agent at North Lancaster. — Hamish McLeod and Hector MacGillivray, Dunvegan; Vincent McDonald of Greenfield and J. C. McDonald of Williamstown, who had been attending Kemptville Agricultural School, arrived at their respective homes on Saturday.—Miss Gertrude R. MacKay, Maxville, daughter of Mr. and Mrs. Robert MacKay, won second prize in a Short Story Contest, recently, sponsored by the Ottawa Citizen. The story, "Stranded," was highly praised by the contest judges.

SIXTY YEARS AGO
Friday, April 14, 1922

Altonie Menard, butcher, has opened an up-to-date shop on Main Street East, Glen Robertson.—Mr. and Mrs. P. H. McEwen returned to their Maxville home on Friday, after a three months' trip which took them as far as the Pacific Coast. They visited friends in Central and Western States, as well as in the Prairie provinces.—Philip Jolo, we are informed, has secured the contract for the new erection of N. D. McLeod's new house at Spring Creek. — Delegates from the Glengarry Teachers' Institute to the annual convention of the Ontario Educational Association, being held next week in Toronto, are Miss Marguerite Kennedy of Munroe's Mills and Miss Christena McLeod of McCrimmon.—D. N. McLeod, Dalkeith, recently purchased a team of drivers from Leo Marcoux, Alexandria.—Mr. Ethier's drive on the River de Grasse, some eighteen thousand logs, is the largest for many years.

SEVENTY YEARS AGO
Friday, April 12, 1912

Miss Kate MacDonald of Maxville, who for the past number of years filled the position of mail clerk in the offices of the Montreal Star, left last week for Vancouver, BC, where she will take a similar position.—Contractor McIntosh is now making good headway putting the finishing touches to the new Presbyterian Church.—Dan A. McDonald, 32, in the 1st Lochiel, has

(Continued on Page 12)

'From the old rail fence'

by Anna Margaret



Last week we carried the account of the proposed trip the students from Laggan School will be enjoying later this month.

It's the sort of excursion we might have dreamed about when we were kids. Frankly there are a lot of us who are still dreaming about this kind of holiday.

The itinerary is so classic we published it that others might take advantage of just such a trip over a route with points of interest going and coming.

"Learn to do by doing" is today's teaching motto so the students have a correlation between their Grade 7 and 8 history and geography; we learn from Principal Kent MacSweyn.

Looking forward to a trip is one of the best parts of it all and I like the way the children have to plan for it two years in advance.

With a goal of $250 in mind, each child must deposit $10 to start. Then for each school week, 72 over a two-year span, he/she must add $1.75. During the school holidays, he is expected to contribute more each week, $4, which brings in an additional $80. From his Christmas or birthday gifts he is expected to add another $20 and interest on the whole amount rounds out the total required.

Pupils are expected to earn the amount and parents are all made aware of the plan so they can oversee the child's project and the savings habit becomes part of the learning process. What a great practical way to learn how the banking system works!

Learning how to travel with just a handbag is another educational aspect of the trip. In addition to what each student wears, he is allowed to pack one pair of trousers, shorts or skirt; one shirt, blouse or long-sleeved sweater; two pairs of socks and changes of underclothing, one sleeping bag, one towel and facecloth, one swim suit and bathing cap, one plastic bag for wet face cloth, one unbreakable bowl, mug and spoon; one small purse, toothbrush, toothpaste and deodorant. One jacket must be worn.

All precautions are taken in advance for a health plan for illness outside the country, accident or "misbehavior." For extreme cases of naughtiness a child could be shipped home at parents' expense. One can imagine the warnings the young travellers get prior to departure.

In addition to the sightseeing, the planning, the camping, the fun, there is the experience of learning to live with others for two weeks without mom and dad being there to cater.

The whole deal is a tremendous learning experience outside the walls of the stationary classroom in a mobile unit that shows the world on our doorstep.

Envy may be one of the seven deadly sins so the worst that can be said about the whole experience is that it has inspired such in the lot of us who were born too soon to be a part of such an adventure.

Today's Grade 8er will take it in stride, as one more of the things this good life entitles him, even if he did save up for it.

If any such proposal had been put before myself at that age I would have considered that somehow I had been struck dead and this was the beginnings of all the good things that happened in heaven.

As I recall—getting into the next township at that stage of our lives was a subject for "compositions" in school for the next six months.

As for working to earn the money. I can remember babysitting my cousins for a week at a time so my aunt and uncle would take me with them to the lacrosse match in Dalhousie on Sunday night. The admission was 10c and I thought I was lucky. I was too, because a lot of my classmates didn't have a dime to get into the game or somebody to take them.

Then the wardrobe. For this trip there will be much quandry in deciding which sweater or shirt to take along as a spare. It is hard to convince today's children we didn't have a second complete good outfit to wear.

We did have a great sense of imagination though. We could lie on our backs under the trees and dream of fairytale far-away places and what it must be like to be a millionaire. And we were all pretty well the same status so there wasn't anyone next door to envy.

In fact the millionaires we dreamt about had about as many advantages as the average citizen has today.

And here we are, complaining about our current standard of living!

I suppose today's Grade 8ers will say "Cheez, when was she young, about a million years ago?"

Sometimes it does seem just that long.



Perspective

by Bob Roth

Council's ministry of truth

In George Orwell's book, 1984, one of the vehicles used by Big Brother to suppress the masses was the Ministry of Truth. It worked under the premise that if you say something enough times, regardless of its validity, it will be accepted as the truth.

Last week, town council engaged in an Orwellian delight of its own when members insisted that the press had totally distorted the controversy over the Lions Club stage.

The News had noted in its first story that the Park and Recreation Committee was not interested in a stage and was recommending to council that it ask the Lions to consider putting the money to some other use.

That recommendation was subsequently adopted by council.

Last week, however, Mayor J. P. Touchette, backed by Councillors Jean Larocque and Archie McDougall decided to rewrite history.

The stage issue was simply "discussed" by the committee and "there was never a definite no," the mayor insisted.

"There was no question of rejection," piped in Councillor McDougall.

Committee Chairman Jean Larocque said he, too, "did not appreciate what was noted" in the paper.

Unfortunately for our disgruntled politicians, what was printed was the truth.

As the committee minutes point out, the Lions stage was given the cold shoulder. We quote from the minutes which were adopted by council:

"A letter was received from the Alexandria Lions Club requesting permission to erect a permanent stage in the park. The committee feels that there are other projects that should receive priority status before consideration is given to the erection of a permanent stage in the park. It was suggested if the Lions Club wishes to contribute funds for recreation that they investigate some of these other venues."

Mayor Touchette contends that there was never "a definite no."

Considering the way politicians flip-flop on issues, the mayor may be technically correct. In politics, there is never a definite anything.

However, based on the decision made by the committee at that given moment, the stage was rejected. No amount of verbal contortion can alter that picture of accuracy.

Instead of admitting they made a diplomatic faux pas, the councillors have decided to deny reality.

Too bad.

We have it in writing.

THE GLENGARRY NEWS LIMITED

A member of the Canadian Community Newspapers' Association

CNA Audit Bureau of Circulation ABC

THE GLENGARRY NEWS LIMITED

P.O. Box 10, Alexandria, Ont.—Tel. 525-2020

EUGENE A. MACDONALD, President
EMILE HURTUBISE, General Manager and Publisher
ANNA MARGARET MacDONALD, Editor
ROBERT ROTH, Assistant Editor

SUBSCRIPTION RATES: $12.00 per year; $15 per year in Canada, beyond the 40-mile zone; $25.00 per year U.S.A. and Foreign—Second class mail registration No. 1302

Wants updating re monument

Greenfield, Ontario
April 12, 1982

The editor,
The Glengarry News:

As far as I know it is an ancient custom, widely accepted in Canada and elsewhere to honor people who, for the good of many, made sacrifice of their individual comfort, their health or youth and above all their lives.

Practically every city, town and village that I have seen, has its monuments and commemorative tablets. Yet Maxville, where I am told, many throughout the years volunteered to go to distant wars in order to defend the freedom of this country and its allies, has no visible evidence of public gratitude for those unselfish deeds.

To make amends, the 135 members of the Maxville War Veterans Club, with the support from many interested citizens from Maxville itself and the surrounding area, decided to erect such a monument.

It has been ordered and partly paid for, but, in the meantime, there seems to have been a change of heart on the part of the village council and it now appears that no suitable site can be found for such a monument within the Village of Maxville.

The only remaining solution would be to put up this commemorative stone on private ground outside the village limits.

It's unbelievable that the wishes and the hopes of so many could be thwarted by a small group of administrators whose motives were never clearly explained.

I have written to you because I feel that, in a matter of such importance not only for us but also for our children, general public opinion should be heard.

Let the families and the friends of those who made the supreme sacrifice, as well as all those who have the feeling of gratitude be given the chance of voicing their wishes before a final and irreversible decision is taken in this vital matter.

Yours truly,
Lusia Jasiewicz



Letters policy

The News prints letters to the editor providing they are not libelous and carry the signatures, addresses and phone numbers of the writers. This is necessary to ensure letters are authentic. Pen names are not permitted. Letters should be no more than two type-writtern pages, double spaced or the equivalent in handwriting. All letters are subject to editing.

Seeks family

March 24, 1982

The editor,
The Glengarry News:

If any readers of this paper can throw some light, I'd be so grateful. My late Dad's parents were Hugh Willard and Mary McRae. She had one brother, Donald. I would like to know her mother's maiden name—and the father's first name.

My father had brothers and sisters. Mary married James Lavine at an early age. I've no knowledge when she died. I knew Uncle James in the thirties. He'd come each summer with his son George and family; they lived in Ottawa. If any of George's family see this, I'd appreciate them getting in touch with me.

Duncan lived in the West for a time, but returned to Glengarry, leaving a grown-up family behind. He stayed with us and I can remember when I was four years old, he was hit by the train at Glen Norman crossing on March 27, 1914, the day before my youngest brother, Duncan J. was born.

George also had a family. I think he lived in the U.S.A. and later in BC or vice versa.

Uncle James was the youngest. He remained a bachelor. He worked in a lumber camp and lived in Trail and Cranbrook, BC. My late brother John James visited with him in 1923 or thereabouts.

My Dad, Sandy, and John were identical twins. Uncle John was married to Anna McDonald. They had one son Hugh Allen. I would like to know if he is still living. He would be 77 now or on December 2, 1982. He farmed at one time in Neston, Alberta.

Aunt Flora Anne married Ben Dorie. Her son Nelson and daughter Harriet were twins. Nelson was living in Felixstoe, Suffolk, England. A letter to him last Christmas was returned. Harriet lived in Ottawa. Would you please write if you read this?

Mina, Mrs. Hutton, was living in Brockville. Byron had a daughter, Ruth Anne, who lived in Cornwall for a time. I would have liked to meet her.

I hope I haven't taken up too much time and space.

Thanks for any information.

Mrs. Joseph Bergeron
(the former Ella Mae Willard; RR#2, Williamstown, Ont. K0C 2J0

SEE THE JOYS OF
MICROWAVE COOKING
by
Madame Jehane Benoit
presented by
Panasonic & Cameron's Furniture & Appliances
3050 Pitt St., Cornwall 932-2751
at
General Vanier Auditorium
TUESDAY, APRIL 27, 1982—8 P.M.
Tickets available at Cameron's Furniture & Appliances
Admission: $5 4-3c Advance Sales: $4

RRSP's 17 3/4 % GIC's
1 YEAR, 3 YEAR AND 5 YEAR TERM
MEMBER CANADA DEPOSIT INSURANCE CORP.
SEAWAY TRUST COMPANY
CORNWALL REPRESENTATIVES
Gifford Associates
504 Pitt St. (at 5th) 937-0118
Call:
Doreen Hebert
RATES SUBJECT TO CHANGE

Appreciates coaching

Alexandria,
April 12, 1982

The editor,
The Glengarry News:

Another hockey season is over! For a second consecutive year, I had the privilege and pleasant task to inform the population, by the voice of your newspaper, all the Atom travelling team results. It was a rich experience for me during both years. Now that my job is over, I would like to take this opportunity to tell my appreciation to Brian Filion for his great help and support throughout these hockey seasons. My work was much more easy knowing you were behind to help me, Brian.

I would also like to say many and special thanks to Dr. Andre Cuerrier and Larry Larocque who care enough to volunteer their time and services during this 1981-82 hockey season. Evidently, coaches jobs are not always easy ones. Unfortunately, their hard and constant work is frequently undervalued but, I sincerely think that the numerous hours spent on and off-ice to train and teach our sons not only hockey skills but most of all to teach them an attitude of mind is greatly appreciated by all the parents. Believe me, our sons learned much more than hockey techniques and, if you did implant hockey skills, you also helped our boys to shape their character, you helped our boys to develop a positive attitude, you also helped our boys to develop their confidence and so on. Furthermore, you were always fair and honest with all the players on the team . . . and these scores were never published!

To all our youngsters, thank you for another exciting hockey season and remember that, regarding any official league standings, with all this basic and essential knowledge, you will nevertheless be victorious. If you did learn more than hockey skill tips during these two years in the Atom division, I'm sure you also had a great time together. You had the opportunity to meet new friends and let me tell you that we, adults, learned to make new and good friends too . . . you and your family. And these scores were never published either!

I wish you all a marvellous summer and best of luck in the Peewee division next season.

Claudette Francoeur

4-H Club had meet

by Robert MacCaskill

The first meeting of the Strathmore Calf Club was held on March 30, 1982, at the Strathmore Snowmobile Club.

The leaders this year are Elwyn Bender, Larry Jackson and Bill Van Loon.

The executive of 1982, elected at the meeting, was as follows: President, Richard Bender, Vice-President, Steven Norman, Secretary, Judy Bender and Press Reporter, Robert MacCaskill.

Some of the other executive positions were: Youth Councillors, Richard Bender and Steven Norman; Float Chairman, Thomas Jackson; Exhibit Chairman, Richard Bender and the Youth Leaders of 1982 were Steven Norman and Richard Bender.

The next meeting will be held at the farm of Elwyn Bender at 8 p.m. on April 27.

Auld Lang Syne...

(Continued from Page 11)

purchased the fine dwelling house on Kenyon Street West, the property of the late Mrs. D. B. Kennedy.—A startling find was made at Bridge End on Tuesday, when Gill McDonell, in going over a bush road, came across a dead horse attached to a cutter. The outfit is thought to be one stolen from Mr. McDonald's hotel at North Lancaster nearly two months ago.—At the request of a number of farmers residing east of Dominionville, the Bell Telephone Co. is shortly to extend their service in that vicinity.

EIGHTY YEARS AGO
Friday, April 11, 1902

In the list of those slightly wounded at the recent Harts River fight in South Africa, appears the name of Farrier Sergeant N. M. Dewar, of Eau Claire, Nipissing. He is a brother of Duncan Dewar, blacksmith, Laggan, and left for the West a few years ago, from where he enlisted for service.—T. O. McLaren of Lancaster, has just received the degree of MD from the Medical Faculty of Queen's.—The Alexandria Carriage Works now turns out a finished carriage in 21 minutes. The factory proper is now connected by an artistic overhead bridge.—The following farmers from Quigley's to Glen Sandfield are now erecting large modern barns: R. Trottier, Peter Chisholm, Jas. McKenzie, R. McKenzie and J. B. McDonald.—W. J. O'Brien, new principal of the Public School, arrived in town Friday.—Mr. and Mrs. Kenneth McLeod, Unity, leave shortly for Washington territory, where they purpose residing.—Donald McPhee, Jr., has been admitted into partnership with his father D. D. McPhee. — Sam Levac, 4-3rd Kenyon, left on Monday for British Columbia.

Mrs. McKinnon dies in Cornwall

Mary Ann (May) McKinnon passed away at the Glen-Stor-Dun Lodge on Wednesday, April 7 at the age of 90.

She was born in Fournier, Ont., a daughter of Timothy Harkin and his wife Ellen Keough. She married Ben McKinnon of Greenfield and lived there for most of her life.

Left to mourn her passing are one daughter Monica McKinnon of West Palm Beach, Florida, five sons, Gerald and Charles of RR#5, Alexandria, Walter of Cornwall, Desmond of Montreal and Jerome of Ottawa, 12 grandchildren and four great grandchildren. She was predeceased by her husband and by one son Gordon.

She also leaves two sisters, Mrs. Loretta Watts of Verdun and Mrs. Frances Phillips of Greenfield. Another sister, Mrs. Garret Ryan of Verdun also died on Wednesday, April 7 in Verdun General Hospital.

She was predeceased by three sisters Mrs. Margaret MacDonald, Mrs. Maude Jorgenson and Winnifred Harkin, and by one brother James.

Her funeral was held on Monday, April 12 at 10 a.m. at St. Catherine of Sienna Church, Greenfield. Rev. Denis Lefebvre officiated.

Pallbearers were Bernie St. Denis, Peter McDonell, Leo Paquette, Finnan Phillips, Joe McDonell and Robbie McCormick.

Burial will be in the parish cemetery later in the spring.

Do you employ 5 or more people?



Find out how our group benefit package can reduce costs for you and your employees. Your firm's contributions are tax deductible.
Call: PAUL L. ROY
41 St. George St.,
Alexandria
Tel. 525-3537
SunLife OF CANADA

Get your life in shape.

Tel. OFFICE 525-3008
525-2047 525-3868
RAYMOND ROCHON LTÉE LTD.
Assurance Insurance
5-tf
AUTO—FARM—HOME—COMMERCIAL—FIRE
Jean-Marie Rochon
Jean Clement
BROKERS
132 Main St.
Alexandria, Ont.

A purple martin can eat
2,000
MOSQUITOS
A DAY

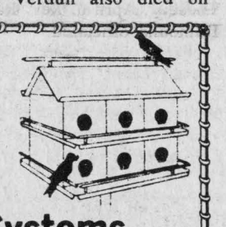

The Trio Martin Systems
Trio Aluminum Martin Houses
are responsible for the amazing comeback of the Purple Martin on the continent.
Let us tell you how you can improve the quality of life in your community and have fun playing host to Canada's most valuable bird.
Write for free literature to:
Raymond Lajoie
196 Dalpe, Varennes, Quebec
Boite 698, J0L 2P0
Tel. 652-9444
or
Call John Proulx, Alexandria
Tel. 525-2216
15-1c

... Means Great Value

If You Plan to Build This Spring We Can $ave You Money

YOU PROVIDE THE LOT AND FOUNDATION

MORE-WOOD HOMES

WILL INSTALL A "COMPLETELY" FINISHED 2, 3, 4 or 5 BEDROOM HOME ON IT, AT CONSIDERABLE SAVINGS.

PURCHASE AT 1981 PRICES FOR 1982 DELIVERY*

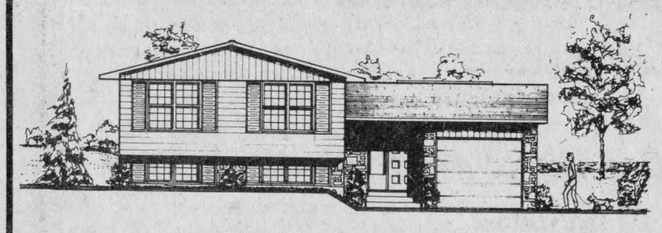

$39,885
[1981 INSTALLED PRICE]

THE ELMWOOD B

*HOME MUST BE DELIVERED PRIOR TO JUNE 15/82 TO QUALIFY

Visit Our Plant and Display Court in Morewood, Ont. (off Hwy. 31 near Winchester)
Display Court in the Perth, Smiths Falls area.
P.E. HOMES, R.R. NO. 5, PERTH, 267-2313

HOURS
Mon. - Fri.: 8:00 - 5:00 pm
Sundays: 1:00 - 4:00 pm
or by appointment

EASTERN ONTARIO'S LARGEST AND OLDEST MODULAR HOME BUILDER
More-Wood Homes
448-2911 (MOREWOOD) P.O. Box 10, Morewood, Ontario K0A 2R0 (OTTAWA) 238-5121

RENTAL WITH OPTION TO PURCHASE

Let us help plan your manure storage

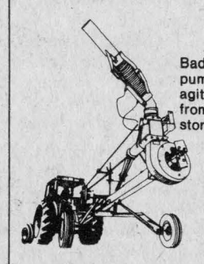

Badger's Souper-Trail pump is designed for agitating and loading from earthen basin storage.

Your Badger Dealer can help with your plans.

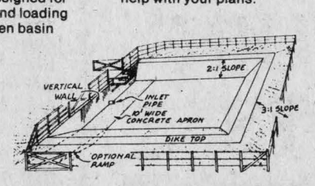

Badger's Souper-Trail pump
Available in 24 and 36 ft. models

Badger's tanks can be equipped with 3, 4, or 5-tooth injector.

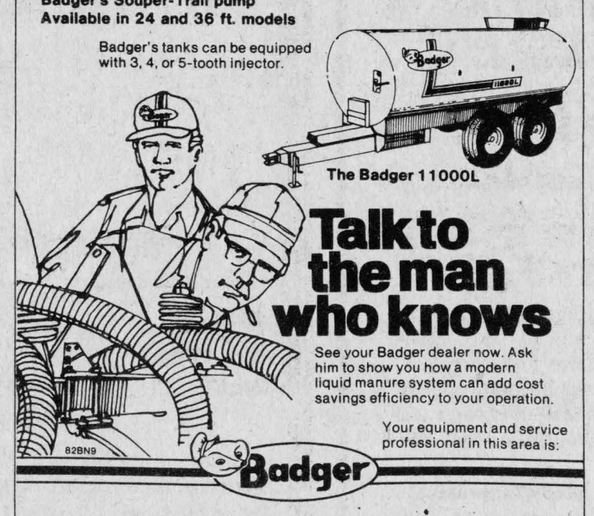

The Badger 11000L

Talk to the man who knows

See your Badger dealer now. Ask him to show you how a modern liquid manure system can add cost savings efficiency to your operation.

Your equipment and service professional in this area is:

82BN9

Badger

BREUERS H. & SON ENTERPRISES INC.
RR1, Lancaster, Ontario K0C 1N0 Tel. 613-347-2794

ONTARIO FARM ASSISTANCE PROGRAM EXPANDED

You may now be eligible.

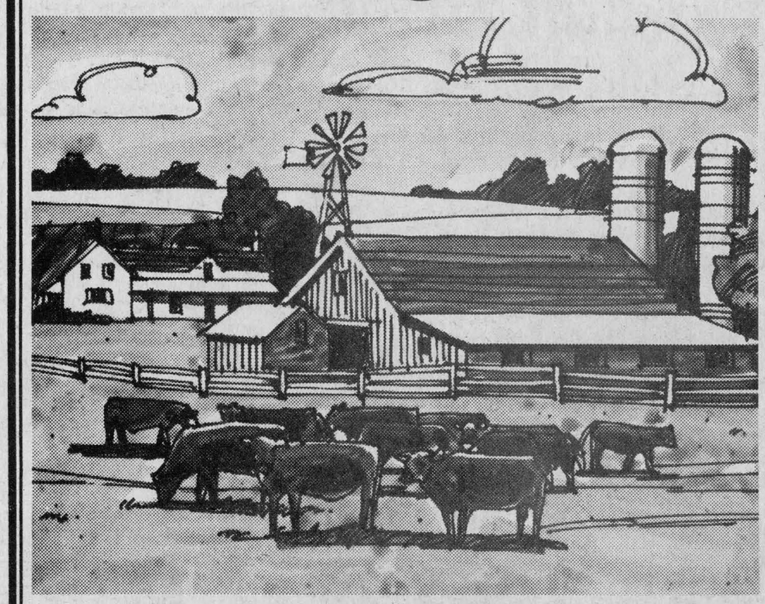

We've broadened the eligibility for the 1982 Farm Adjustment Assistance Program so we can help more farmers.

For farmers facing financial difficulties, the program offers financial assistance and financial management counselling.

BROADENED ELIGIBILITY

The farmer must have equity in the farm business of between 10% and a new upper limit of not more than 60%. Present interest and principal payments must exceed 20% of operating costs.

The total value of food or tobacco products produced on the farm in 1981 has been reduced to $12,000.

ASSISTANCE

Farmers can take advantage of one, or more, of the following options:

1. Deferral of interest by the lender on loan(s) for a period of six months backed by a Provincial guarantee. During this time, the lender will not compound the interest.

2. An interest reduction grant on floating-rate loans and short term, fixed-rate loans for operating purposes only for up to 12 months. The maximum grant will be 5 percentage points. Loans may be reduced to a level as low as 12%.

3. An additional line of credit for operating purposes only, guaranteed by the Province of Ontario. This new credit would be provided by the lender at the prime rate for up to 12 months.

APPLICATIONS

For further information on this program and application instructions see your lender; or visit an OMAF county office; or write 1982 Farm Assistance Program, Queen's Park, Toronto, Ontario M7A 1B7.

Ministry of Agriculture and Food
Ontario
Dennis Timbrell, Minister
Duncan Allan, Deputy Minister

Angus H. charts pioneer families of Apple Hill

Continued from last week

We will retreat to Apple Hill's eastern border of the Indian Lands. Alex Munro, Third Kenyon, farms 200 acres. Across Munro's west line fence, Indian Lands, 14th concession, Angus Allan "Bahn" MacDonell has a series of unique lot measurements. Three are of 41 acres each, one 54 and one 25 totalling 202 acres. D. McMartin combines a 25-acre strip with lots 41½ and 83, Indian Lands standard. D. McNaughton and Wm. Robertson border (Highland Road). Finally John McPhadden's double 83 is flanked by Alex McNaughton and again we are at the Roxborough Line.

Treking eastward on the Loch Garry road from the "Hill's" corners, we have mentioned already that Duncan Grant's 100 acres, north side, are opposite the "Gillie Ruadh" McRae. Butting Duncan Grant's farm is Archie McRae's to Third Concession line. Mrs. McIntyre and Hugh J. McIntyre farms flank the Grant and McRae homes.

Duncan McMartin, Rod and James (Billie Jims) McDonell, Reid McNamara, Hugh, James, Angus and Ranald McDonell share Kenyon's one and a quarter mile-long 100-acre lots extending from the Second to Third Kenyon. Charles McDonald with 150 acres border the John (MacIsaac) MacDonald homestead as mentioned in our Loch Garry story.

Now our survey of the families living, 100 years ago, in the surrounding Apple Hill area is complete. A lot of time and space. However, without the assisting leadership in every way and patronage, Apple Hill, like every other urban municipality would never have attained its present status without their loyal farm neighbors. For this reason we believe they rightfully belong to Apple Hill history.

Now westward along Third Concession from Archie "Baldy" MacDonalds. The Kippens and McIntyres hold a solid acreage block. They are: Peter, Mrs. John, Duncan Sr., and Duncan Jr. Kippen, Hugh J., Dan J., and James McIntyre. Crossing the farms of James McGregor and Finlay Campbell we are again at the road to Apple Hill and Alex Munros. (Munro's corners in our youth.)

Let us move along. The time now in this Apple Hill thesis is 1884. The Canadian Pacific Railway has leased the Ontario-Quebec Railway rights from Montreal across Glengarry to Smiths Falls for 999 years. (An opinion held by many was that the CP officials were really the "brain child" of this Ontario-Quebec charter in the first place. Thus out-flanking the Grand Trunk.)

During 1885-86 construction was in full sway. Grading, crossings, culverts, bridges, fencing and a telegraph line. Finally, rock ballast, ties and track laying. On September 1, 1887, the first train engine whistling was music to the farmers and a handful of Apple Hill residents.

While a permanent station was being erected, temporary accommodation consisted of a freight car to house freight and express. A passenger coach served the dual purpose of a passengers' waiting room and the front part (as shown in photo) the telegraph operator's key (brass pounder), semiphore levers, ticket office and in general the station-operator quarters. (We recall a similar station in Alexandria following the fire of 1916. Replacement in 1917.) Now Apple Hill was on its way and never looked back.

The building of an hotel near a station was tradition. Example of that era. F. B. Villeneuve's Ottawa House near the new Canada Atlantic station, Maxville. And the present "Atlantic," Alexandria, now hosted by the popular Duncan and Wayne Macdonell. This motivated Sandy McIntosh to build a hotel just north of Apple Hill's present King Edward and across the road from the new station.

There was also building activity up at the intersection of the Loch Garry-Indian Lands road. Duncan Grant, east side of road, bought a lot from Mrs. McIntyre. On this lot, north-west corner, he built a store for his son Murdie. Following Murdie's death, at an early age, his younger brother, Duncan Grant Jr., carried on the general store business.

A laneway beside the Grant store led to Dan McIntosh's livery stable. Dan, father of the late Dr. D. D. McIntosh, Alexandria, was a brother of hotel keeper Sandy. Dan built a hotel, too. (What was a hotel without a bar and a livery stable?) Just west of the McIntosh Hotel a blacksmith shop was founded.

Near the home of the present blacksmith, Oliver Hamelin, a pioneer sawmill became quite an industrial asset.

At this time a skilled butcher and meat cutter became a "Hill" resident. He was a young French Canadian, Antoine Dancause, who emigrated from Saint Anicet across the lake from Bainsville. His ambition was to open a store and butchershop. This he realized and in doing so recorded Apple Hill's first "bee."

Antoine Kennedy bought Sandy Kennedy's woodshed-cookhouse and a lot from Sandy near the station across the road from Sandy McIntosh's hotel. How would he get his building there?

The problem was solved in typical Glengarry Scottish tradition. Angus Allan "Bahn" MacDonell and his neighbor Alex Munro organized "bee" help, placed the flimsy structure on skids and with their horses hauled it across the fields to the staked lot. Little did they realize this woodshed-cookhouse would become the foundation of a Glengarry mercantile dynasty.

Martintown now had direct connection with Apple Hill via Athol Edgar's phone and lame Angus McDonald with his daily mail and passenger stage coach.

Apple Hill's first doctor was Lynden McIntosh who moved in from nearby Strathmore.

Among the first telegrams received in Apple Hill was one just nine days after the station opened. It was wired by the CP president, W. C. Van Horne, finding fault with the state of the roadbed east of Apple Hill. (No doubt the "sink hole.")

In our next instalment events after the turn of the century and an interview with Apple Hill's grand old man—"Alex" Fraser.

Glen Sandfield

by Lorna Chapman
Tel. 874-2408

GLEN SANDFIELD UCW EASTER MEETING

The Glen Sandfield United Church Women met in the church sanctuary for their Easter meeting on Wednesday afternoon, April 7. The "Resurrection" was the theme and the president opened with a poem called "Easter," (author unknown) taken from an Amy Bolding book, "Please Give a Devotion." A hymn from "A Woman's Book of Prayers," by Rita Snowden; a book that makes prayer more meaningful for all who use it. There is all through the book an accent on reality. Rita Snowden is well known throughout the world for her writing and lecture tours.

Scripture was read from 1 Corinthians and the leader continued with the first portion of the meditation. Resurrection is the fulfillment of Scripture and a Christian certainty. Excerpts from various Bible passages were quoted.

Mrs. Angus Maclennan continued with the next part. The resurrection is a commission to serve. We must remember that Jesus said to His disciples before he left them, "Go ye into the world and preach the gospel." If He is Lord of all, then we must give Him all, by serving in what ever small way we can. How can we serve? He gave us the way, "Go ye . . . preach." If not in words, we can preach by our actions towards our family, friends and neighbors.

Mrs. Margo MacRae was the third reader with "The Resurrection is an answer to doubt." Thomas couldn't believe until he touched the wounds in Jesus' side, His hands and feet. Are we too, doubting Thomases? We have but to look at God's world to see nature renewed every spring, to see the earth resurrected in new and fresh life again as proof. Mrs. Christine MacLachlan read the fourth and last portion, there is Victory in the resurrection. For over 2000 years Christians have been singing songs of Victory. Christ inspired a small handful of poor fishermen to start a movement that has been felt around the world. The hymn Christ the Lord is Risen Today was followed by an Easter Prayer, taken from the Rita Snowden book, closing devotions.

The minutes, were read by Mrs. MacRae, Mrs. A MacLennan gave the financial report.

It was decided to have a special service in honor of the 100th anniversary of the church building. Also, the purchase of a new announcement board, for the church lawn was suggested, and approved by all. Mrs. Lorna Chapman was asked to be a delegate to Summer Event again this year, and she accepted with pleasure. The motion was made by Mrs. Margo MacRae, and passed unanimously. The Congregation Luncheon will probably be held on Celebration Sunday, the date to be announced after the upcoming meeting of the committee.

Two of the card-scrap books were there to be examined, before being given away.

After the benediction as repeated in unison, refreshments were enjoyed.

GOOD FRIDAY SERVICE

Good Friday service for the Glengarry Pastoral Charge was held in Glen Sandfield this year, with a fine attendance. The combined choirs sang The Old Rugged Cross for the anthem. There was a solo, Jesus' Portion, written and sung by Mrs. Lorna Chapman. The sermon, was in the form of a contrapuntal dialogue between Christ, read by Rev. Janice Stevenson and the angel Gabriel, read by Rev. Gordon Saville. The form taken is really two monologues, both dealing with the theme, but spoken to the listeners, not each other. It was a new form of meditation, if you will, and most effective. It brought out unusual and meaningful aspects of the crucifixion, the events leading up to the act, the feelings of Jesus, of God and the heavenly throng; as that terrible deed was done. Fictional, but so possible, really graphically written and well read. It is difficult to get a message across, sometimes, to so large a group, but our two ministers succeeded in holding their congregations' rapt attention, reaching each and everyone; giving all cause for thought and contemplation. Coffee and hot cross buns were enjoyed after the service.

EASTER SERVICE

The church was full again Easter Sunday morning, only slightly less so than on Friday. Lilies and hydrangea plants, placed in memorium, brightened the sanctuary. Special music by the children's chorus, Children of Jerusalem, was much enjoyed by the congregation.

A lovely flute solo was played by Leslie Lawlor, "Joyful Joyful We Adore Thee." It was truly an occasion of glad celebration.

A FAMILY DINNER

Mr. and Mrs. Charles Chapman attended a family dinner in Carignan P.Q. last Saturday at the home of daughter Bonnie, and Keith Gilbert. There were 18 family members and friends present.

LAST EUCHRE PARTY

There were 11 tables in play at the last euchre evening in Glen Sandfield Hall. Ladies high prize was won by Mrs. Jean Renwick, and she also won the door prize. Gents' high prize went to Lionel Ouimet. Hosts for the evening were Lloyd MacLennan and Stewart MacLennan. Next card party, Monday, April 26, 8:30 p.m. Join the fun, see you then!!!!

SUPPER GUESTS

Linda Cotter of Pincourt and Connie MacLennan of NDG had supper Friday evening with Mr. and Mrs. Ron MacLachlan and family.

Donald Kennedy mourned

Donald Kennedy passed away suddenly on Saturday, April 3.

He was born in the Sixth of Kenyon on August 19, 1928, a son of the late Angus Kennedy and the late Margaret Robinson. He lived most of his life in the Laggan area.

Donald saw active service in the Korean War, being honorably released from service in February 1956. He never married.

To mourn his passing he leaves a sister Catherine, Mrs. Alex Robinson of Dunvegan; three brothers, Peter of Martintown, Hughie and Duncan of Ottawa, and a half-sister Mary, Mrs. Leslie Armstrong of Cornwall.

He was predeceased by three brothers, two sisters and two half-brothers. They were Louis, Stuart and Joseph; Mary, Mrs. Albert Lascelle and Annie, Mrs. John Robinson and Donald and Duncan.

His funeral was held at St. Alexander's Church, Lochiel, on Tuesday, April 6. Rev. Raymond Dumoulin officiated.

Pallbearers were Malcolm Grant, Louis Bourgeois, Billy Kennedy, Manley Wheeler, Gilles Duval and Benny Kennedy.

Burial will take place in May in the parish cemetery.

MICHAEL G. WARDEN
Chartered Accountant
12A 2nd St. West
Cornwall, Ontario K6J 1G2
Tel. 938-7405
9-10c

"We're the nobody that undersells everybody"
HOUSE OF LIGHTING
Wholesale and Retail Lighting Fixtures
Also Evening Appointments
Tel. 534-2912
16 Johnson Crescent Long Sault, Ont.
26-tf

Blakely, Craig, Viscount & Co.
CHARTERED ACCOUNTANTS
Alexandria, Ontario
45 Main Street Tel. 525-3353
Other offices in Cornwall and Morrisburg
10-tf

PERFORMANCE
Hyland has it
HL-2219—2500 H.U. (78 days) Where a dependable early hybrid is a must, you need HL-2219. This hybrid dries down quickly in the field and in your drier. HL-2219 lets you start harvest before the rest are ready and rewards you with big yields of high quality grain. Put HL-2219 first on your list.

GLENGARRY OIL SEEDS LTD.
R.R. 1
North Lancaster, Ontario
K0C 1Z0 347-3803
HL Hyland Seeds
14-2p

Order Now for Next Fall

H.M.S.C. Eliminate Drying Cost
Harvest Earlier
Breather Bag System
Controlled Fermentation is the key to obtaining the highest level of digestable proteins and increasing milk production
'Laidig'' Bottom Unloader
The only glass fused to steel
Made in Canada right here in Ontario
Liquid manure tanks, large sizes
Call for an appointment with no obligation or write:
Tel. 514-695-9830 Pointe Claire, Que.
P.O. Box 1660 Alexandria
Tel. 613-448-3511 P.O. Box 185 Chesterville, Ont.
Tel. 416-625-5104 Mississauga, Ont.
11-tf
B. J. Rancourt Representative
CROP HANDLING SYSTEMS LTD.

SANDY'S DANCE SCHOOL
LET'S GET PHYSICAL!
ADULT DANCERCIZE

Shown here are: (left) Guylaine Lanthier, 1982 Alexandria Carnival Queen, instructor, and Sandy Ruest, director.
Due to popular demand there will be a dancercize program in Williamstown, Vankleek Hill and Maxville. Summer is coming so let's shape up with dancing and dance exercizes. Dancercize relieves tension, tones muscles, it is relaxing, exhilarating and very uplifting. Dancercize is a way to keep fit and increase one's physical awareness through an energizing dance exercise and stretch class. My students have commented they feel very energetic after their lessons.
To avoid disappointment early registration is advisable. Limited registration.
Tel. (613) 347-2166
Maxville: Monday, April 26
Monday evenings, 7:30-8:15
Williamstown: Monday, April 19
Monday evenings, 8:30-9:15
Vankleek Hill: Monday, April 26
Monday evenings, 8-8:45
15-1c

WE ARE DISTRIBUTORS FOR
Labrador Spring Water
Systems may be purchased or leased
We also do
Brick Chimneys
Cheaper than Prefabs
and all kinds of bricklaying
For information call
525-2807
ROBERT'S Rental Service
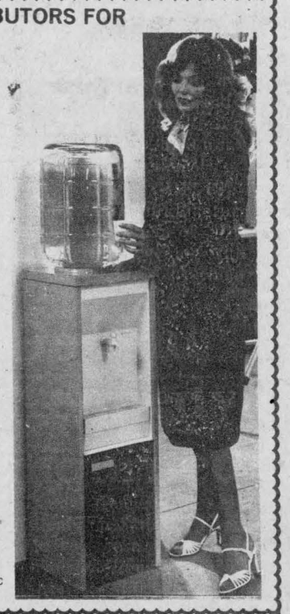
14-2c

FURNITURE ARTISTS
Reupholstering of All Kinds


NEW!
We sell brand new davenports with chair and foot stool for as low as
$299
We also make
•Valances •Drapes •Curtains •Bedspreads
*Free Estimates
*We sell redone chesterfields, etc.
Tel. 938-0622 Cornwall, Ont.
11-tf

MILK ROUTE
Now under new ownership
RAY TROTTIER
is pleased to announce that he is now the area distributor for
SILVERWOOD DAIRIES
Ray has purchased the route from Rene Lefebvre and encourages all Rene's customers to contact him for their dairy needs.
"I will be providing the same fine service and products you've received in the past."
Please contact me at:
525-1739
Alexandria, Ont.
RAY TROTTIER
15-1c

BUY, SELL, TRADE OR RENT THROUGH THE CLASSIFIED ADS

Coming Events

AVONMORE Spring Tea, home-baking, novelty table, Presbyterian Church Hall, Saturday, April 17 at 2 p.m. Tea $1.50. 15-1p

LACHUTE Antiques Show and Sale, 405 rue Principale, Lachute, Que., Friday, April 23, 10 a.m.-10 p.m.; Saturday, April 24, 10 a.m.-5 p.m. Meals served. Admission $1. Sponsor: Lachute United Church Women. 15-1c

FLEA market and bake sale to be held at the Lancaster and District Curling Club, Saturday, April 17 from 10 a.m. to 3 p.m. Everyone welcome. 15-1c

JR. 'C' GLENS
HOCKEY DANCE

Friday, April 16

Chez Paul, Dalhousie

Music by Dude

Everyone Welcome

14-2p

MIXED PARTY
in honor of
RONALD GAUTHIER
and
LYN SLEMAN

Friday, April 23

at MacDonell's Inn

Disco Orchestra
Lunch

15-2c

50th
WEDDING ANNIVERSARY
in honor of
Mr. and Mrs.
Charles Laplante
(Charlie and Grace)
Saturday, April 17
8:30 p.m.
For further information call:
347-2263, 932-2371, 932-1854
Best Wishes Only

14-2p

CHARLOTTENBURGH
RECREATION
CENTRE
Bingo
Every Tuesday, 8 p.m.
Jackpot $500
plus $25 until won

Good hall rental
dates available

347-2411

Green Valley Pavilion

Tel. 525-1079

SATURDAY, APRIL 17
BLUE ROOM
Glengarry Junior Farmers' Annual Banquet. Music by Mike Gibbs and The Blue Jeans. Banquet at 7:30 p.m., $10 per person. Dance open to public at 9:30. Admission: advance $2.50, at door $3. Tickets available from any Junior Farmers members.

SATURDAY, APRIL 24
BLUE ROOM
Mixed party in honor of Lise Carriere, daughter of Mr. and Mrs. Denis Carriere and Normand Lavigne, son of Mr. and Mrs. Raymond Lavigne. Music by Rawkandy Orchestra.

SATURDAY, APRIL 24
CENTENNIAL ROOM
Wedding reception, by invitation only.

SATURDAY, MAY 1
BLUE ROOM
Mrs. Rollande Borris and Mr. and Mrs. Lionel Carriere cordially invite everyone to a wedding reception in honor of Mr. and Mrs. Roger Carriere. Music by Mach 5. Lunch will be served.

SUNDAY, MAY 2
BLUE ROOM
Private Golden Anniversary.

Don't forget our
ANNUAL MOTHER'S DAY
SMORGASBORD
More details later

Book now for your mixed parties, wedding receptions or family reunions. Special rates for after-funeral meals.

Coming Events

THE Apple Hill Committee would like to remind everyone that we are celebrating our 100th birthday on July 1 to 4, 1982. All are cordially invited to attend and help us celebrate this once in a lifetime event. 14-8p

ADVANCE Notice: Alexandria UCW Rummage Sale, Friday, May 28 and Saturday, May 29. Donations of clothing, shoes, books and household items, etc. gratefully accepted. Call Carol Baxter, 525-1939. 15-1c

Rock'n Roll
Dance

FRIDAY, APRIL 23

Chez Paul, Dalhousie

Music by Dude

Sponsored by
Chez Paul Fastball Team

15-2p

Fraternite Alexandria Inc.
BINGO
EVERY FRIDAY
at 8 p.m.

JACKPOT $420
in 6 numbers

Card Party
Thursday, April 15

GLENGARRY EAST
PASTORAL CHARGE
UNITED CHURCH
Sunday Services at:

Alexandria	9:30
Dalhousie	11:15
Glen Sandfield	10:00
East Hawkesbury	11:15

Rev. Janice Stevenson
Rev. Gordon Saville

Maxville & District
Sports Complex

Tel. 527-5659

Good dates still available for social events in banquet hall

Good ice times available

Cornwall District
Kennel Club
will be sponsoring
Obedience Classes
Beginners, Novice,
Open and Utility
Experienced and
Knowledgeable Instructor
12 weeks - $30
For further information call
Carol Thompson
932-0071

15-1c

MUSIC WITH MUSIC
L. McCUAIG
M. CAMPEAU
V. MacCUAIG
Sunday, April 18
Sunday, April 25
From 8:30 p.m. till closing
Bob's Hotel
Dalhousie, Station 14-1p

Bonnie Glen

For Reservations
Tel. 525-3078 or 525-2646

SATURDAY, APRIL 17
You are cordially invited to a mixed party in honor of Sylvie Menard, daughter of Mr. and Mrs. Edward Menard and Andre Boisvenue, son of Mr. and Mrs. Rene Boisvenue. Music by Hymn Bros. Everyone welcome.

SATURDAY, APRIL 24
The children of Mr. and Mrs. Maurice Massia of Monkland cordially invite everyone to the 25th anniversary of their parents. Good music, lunch.

FRIDAY, APRIL 30
You are cordially invited to a mixed party in honor of Peggy Hay, daughter of Mr. and Mrs. Alex Hay, Lochiel and Gordon Lafave, son of Mr. and Mrs. Leonard Lafave, Long Sault. Dorney Express. Everyone welcome.

SUNDAY, MAY 9
Mother's Day smorgasbord.

Coming Events

FRIENDS, brothers and sisters of Timothy Taylor of Williamstown invite everyone to a benefit dance in his honor at MacDonell's Inn, Friday, April 16. Nowickyj orchestra. 14-2p

IF you can't stop drinking when you want to, visit Alcoholics Anonymous Friday nights at 8:30 p.m., Church on the Hill, Kincardine Street, Alexandria. Write for confidential information to Box 383, Alexandria, K0C 1A0, or call 938-1984. 42-tf

RUMMAGE sale, Maxville Guides and Brownies, Sportsplex, Thursday, April 15, 6-9 p.m.; Friday, 16th, 3-9 p.m. Donations of books, clothes, household articles accepted. 12-4p

YOU are cordially invited to a mixed party in honor of Claudette Quesnel, daughter of Mr. and Mrs. Rheal Quesnel and Maurice Frappier, son of Mr. and Mrs. Jean-Paul Frappier. Place: St. Isidore Arena. Orchestra: Rubies. Date: Saturday, April 17, 1982. 14-2p

MAXI Bingo, April 20, 8 p.m., Vankleek Hill Community Centre, under auspices of Vankleek Hill and District Lions Club. 9-tf

APRIL meeting of the Glengarry Memorial Hospital Auxiliary will be a box lunch auction on April 21st at 8:15 p.m. in the hospital cafeteria. 14-1c

EUCHRE party in Glen Sandfield Hall, Monday, April 19, at 8:30 p.m. Lunch and prizes. 15-1p

BAKE sale and rummage sale, Dalhousie Mills Round Church, Saturday, April 17, 10 a.m.-2 p.m. Sponsored by UCW. 15-1p

GLEN Sandfield UCW Fall Bazaar and Salad Tea will take place in the hall on September 18. Please reserve this date. 15-1p

GLENGARRY Social Club of Alberta gathering will be held on Saturday, June 12, at the Pleasant View Community League Hall, 10860-57th Avenue, Edmonton, Alberta, 8 p.m. Featuring live entertainment. 15-4c

CARD party on Tuesday, April 20 organized by Club 65 at the Recreation Centre, Glen Robertson. Prizes and lunch. Everyone welcome. 15-1p

GLENGARRY
SPORTS
PALACE

Tel. 525-3600

BINGO EVERY THURSDAY
8 p.m.

SATURDAY, APRIL 17
Foot Hockey Tournament, 7 a.m.-10 p.m. / 12 teams.

GOOD DATES AVAILABLE
for your
SOCIAL EVENTS
Tel. 525-3600

Births

LEGROULX—Hello, my name is Philip. I was born Tuesday, March 16, 1982, at Glengarry Memorial Hospital, at 4:08 a.m. I weighed 8 lbs. 3 ozs. My parents are Ron and Lise Legroulx of North Lancaster.

LEDUC—Jean-Marc and Lyne (Quenneville) are proud to announce the birth of their daughter Melissa, 8 lbs. 7 ozs., on Tuesday, March 30, 1982, at Ottawa General Hospital. A sister for Melanie. Proud grandparents are Aldeo and Paulette Quenneville and Aline Leduc of St. Isidore.

RENAUD—Richard and Therese (nee Poirier) are proud to announce the arrival of their daughter Julie, 7 lbs. 7½ ozs., on Wednesday, March 24, 1982 at Glengarry Memorial Hospital. A sister for Nathalie. Fourteenth grandchild for Mrs. Louise Poirier and eighth grandchild for Mr. and Mrs. Yvanhoe Renaud, both of Alexandria.

MORRIS—Bernard and Jo-Anne (Barker) are pleased to announce the arrival of their daughter, Lynsie Alexandra, a sister for Ryan Alexander and Malcolm Elliot. Lynsie was born on Thursday, March 4, 1982, at Toronto, weighing 9 lbs. 6 ozs. Another grandchild for Mr. and Mrs. Duncan Morris and Mr. and Mrs. Vincent Barker.

VAN DE LIGT—Henry and Diane (Samson) are pleased to announce the arrival of their daughter, Lynn, 7 lbs. 11 ozs., on Thursday, March 25, 1982. A sister for Randy. Proud great grandparents are Mr. and Mrs. Emile Samson and grandparents, Mr. and Mrs. Fernand Samson, all of Bainsville and Mrs. Amelia Van De Ligt from Lancaster.

Births

MENARD—Born to Rejean and Linda (nee Seguin), a boy, 7 lbs. 8 ozs., on Saturday, April 10, 1982, at Ottawa Civic Hospital.

In Memoriam

MUIR, John—In loving memory of a dear husband, father and father-in-law, who passed away on April 14, 1981.
—Always remembered by his wife Jean, daughter and son-in-law, Sherrill and Bob Baker of Vankleek Hill, Ont. 15-1p

MUIR, John—In loving memory of a dear grandfather who passed away on April 14, 1981.
—Always remembered by his grandchildren Jo-Ann, Bobby, Michael, Heather, Wendy and John Baker. 15-1p

GAREAU—In loving memory of a dear wife, mother and grandmother who passed away April 15, 1974.
Just a memory, fond and true,
To show we still remember you.
Though eight years have passed away,
Still we miss you, day by day.
—Always remembered by Royal Gareau and family. 15-1c

LEBRUN—In loving memory of a dear daughter and sister who passed away April 13, 1981.
"I'll lend you for a little time a child of Mine" He said,
"For you to love the while she lives and mourn for when she's dead.
It may be six or seven years, or twenty-two or three,
But will you, till I call her back,
Take care of her for Me?
She'll bring her charms to gladden you,
And shall her stay be brief,
You'll have her lovely memories,
As solace for your grief."
—Always remembered by Murielle and Gerard, Nicole and Marc. 15-1c

MacLEOD—In loving memory of a dear father and grandfather, Archie MacLeod, who died April 16, 1981.
His memory is as dear today,
As in the hour he passed away.
—The family. 15-1p

GAREAU—In loving memory of our dear mother, and mother-in-law, Yolande, who passed away April 15, 1974.
What we would give if we could say,
"Hello Mom" in the same old way.
To hear your voice, to see you smile,
To visit you and chat a while.
So, you who have a mother
Treasure her with care,
For you'll never know the heartaches,
Till no more you see or hear her.
—Sadly missed and lovingly remembered by Denyse and Emile St. Denis and Madeleine. 15-1p

LACOMBE, Real Joseph—In loving memory of a dearly beloved husband who passed away April 16, 1981.
My thoughts are always with you
Your place no one can fill.
In life I loved you dearly,
In death I love you still.
I know you walk beside me
And when my life is through,
I pray that God will take my hand
And lead me straight to you.
—Always remembered and sadly missed, your wife Isabelle. 15-1p

MUIR, John (Jack)—In loving memory of a dear father, who passed away on April 14, 1981.
—Always remembered by his son, Fred of Dalkeith. 15-1p

Cards of Thanks

MACPHERSON — We give thanks to our Heavenly Father for His countless blessings and watchful care during our illnesses. We are deeply grateful for the wisdom and excellent skill of Dr. Anderson, Dr. Randlett, Dr. Baitz and Dr. Nanji. We thank the nurses and attendants of Cornwall General Hospital for their splendid care. We thank those who remembered us with prayers, visits, flowers, cards and deeds of kindness. Our special thanks to Pastor Warneke of Fellowship Baptist Church and Miss Jessie Christie who has been so faithful in attending to many needs in our home. We can never cease to thank the Lord for answering prayers and giving us so many wonderful friends. May God bless each and everyone of you.
—Gralton and Marjorie Macpherson. 15-1p

WEIR—I would like to express my sincere thanks to those who remembered me with cards and visits while I was a patient at Glengarry Memorial Hospital. A special thank you to Dr. Roman and the wonderful nurses and staff who were so kind and considerate during my stay.
—James Weir. 15-2p

Cards of Thanks

KENNEDY—We wish to express our sincere thanks to neighbors, relatives and friends for their many acts of kindness at the time of the sudden death of our brother, Donald Kennedy. We are grateful for mass offerings, floral tributes, messages of sympathy and contributions to the Heart Foundation. Special thanks to the Munro and Morris Funeral Home, Rev. Raymond Dumoulin, the choir of St. Alexander's Church, Lochiel, and the Canadian Legion, Alexandria Branch. Your kindness is deeply appreciated.
—Kennedy family. 15-1p

Articles for Sale

GOOD used bicycles for sale, girl's, boy's, lady's and men's. They will take the rust out of your bones. Please call H. Weihrich, 527-2867 or the Country Flea Market. 15-2c

ACORN fireplace for sale. Tel. 347-2953 after 6 p.m. 15-1c

ATTENTION maple syrup makers: Original antique cast-iron sugar pots in almost mint condition, about 40 gal. Available to you for $225. H. Weihrich, Tel. 527-2867. 15-2c

ATTENTION solar energy windmill pioneers, we have deep water well gear housings, pump jacks in almost new condition. Price $175. H. Weihrich, Tel. 527-2867. 15-2c

HOUSEHOLD furnishings for sale in Glen Robertson, Tel. 525-1991 after 4 p.m. 15-4p

1972 single axle 18' camper trailer in excellent condition, sleeps six, stove, fridge, furnace, washroom. Included is a full sized canopy, hitch with torsion bars. Price $2,700 or any reasonable offer. Tel. 525-1786. 15-2p

4 Gragar mag wheels with good Michelin tires. Tel. 525-3762. 15-2p

USED 1" boards, various size beams, cedar beams, rafters, 6"x14", 2 step ladders, horse harness, horse collars, 2 electric stoves, car trailer. Tel. 525-1748. 15-1c

FIREWOOD. Buy now, beat next winter's prices. Delivered. Tel. 874-2458. 15-2p

PRO-JET chimney new stainless steel pipes for sale. Tel. 874-2458. 15-2p

ELECTROLUX sales and service on vacuums and shampooers. Mary Ann Barcley, Tel. 525-4748 or 525-2920. 15-1c

Motor Vehicles

TITLEY
AUTOMOBILES
Main St.
Alexandria, Ont.
Jacque Titley, Prop.
Gerard Seguin
Sales Representative
Tel. 525-3035
12 Months or 20,000 Kilometers
Warantee Available

-CARS-

1981 Pontiac Parisienne Br., 4-dr.
1981 Firebird, 267
1980 Monte Carlo, 2-tone, glass T-roof, 18,000 miles
1980 Monte Carlo, bucket seats
1980 Camaro Berlinetta, 305
1979 Grand AM, bucket seats
1979 Chev Caprice, 4-dr.
1979 Chevette, 4-cyl., auto.
1979 Trans Am, 4-spd., 301 V-8 black
1979 Grand Prix, bucket seats
1979 Chev Caprice Landau, 2-dr.
1979 Regal Limited, 2-dr., 2-tone paint
1979 Cutlass Br., glass T-roof
1979 Parisienne, 2-tone
1979 Camaro Berlinetta, 305
1979 Impala, 4-dr., 305
1978 Mercury Zephyr, 2-dr., 6-cyl., auto.
1978 Monte Carlo, 2-dr., buckets
1978 Parisienne, 2-dr., 2-tone
1978 Chev Caprice wagon
1978 Aspen, 2-dr., 318
1978 Cutlass Supreme, 2-dr., 305
1977 Mustang, 2-dr., hatchback, 4-cyl., auto.
1977 Camaro Z-28, 4-spd.
1977 Cutlass Supreme, 2-dr., black
1977 Lemans, 4-dr.
1977 Granada, 4-dr., 302
1977 Cutlass Supreme Br., 350

-TRUCKS-

1979 Chevy van, customized
1978 Ford Van, 6-cyl., 4-spd. overdrive
1976 Chev, V-8, auto., box
1973 Thompson Trailer, 17½ ft., light weight

-BIKES-

1980 Yamaha Special 650cc
1980 Kawasaki, 4-cyl., 750 cc
1978 Yamaha, 2-cyl., 650 cc
1977 Suzuki 250 trail

Articles for Sale

WHEELCHAIR for sale. Tel. 525-3171. 15-1p

PINK flower girl dress, size 5; also baby stroller. Tel. 525-2283. 14-1p

LISLET camping trailer, 22 ft. tandem, $4,000, in good condition; stove with 2 ovens, asking $100. Tel. 525-3633. 15-2p

COLONIAL couch set with platform rocker; harvest gold stove and two-door, frost-free fridge, and clothes dryer. Tel. 525-3490. 15-2p

BEEHIVES, overwintered, productive, double brood chamber, top, bottom, frames and bees, inspected, limited supply. Tel. (613) 489-3775. 15-5p

3-piece bedroom set, ¾ bed, no mattress; cabinet-style stereo Fleetwood AM/FM radio. Both in very good condition. Tel. 874-2270. 14-2p

4 carpets like new; AM/FM stereo 8-track and a woodstove like new. Tel. 525-1028. 14-2p

2 children's bicycles and compressor, all in good condition. Tel. 525-4991. 14-2p

ATTENTION please: Our local country fleamarket is open again Every day we sell and trade almost anything. We are located 8 miles west of Alexandria or South of Maxville on Highway 43 (red roof). H. Weihrich, Tel. 527-2867. 14-2p

3m photo copier for sale, $100. Tel. 347-3443. 14-2p

HEAVY-DUTY baby stroller, chromed steel frame, 3-position back, 4-coil spring suspension, adjustable foot rest, safe anti-tip brake, fringed canopy, in good condition. Tel. 678-3842. 14-2p

CUT food costs! Our booklet, "50 Great Hamburger Recipes" enables you to prepare tasty, nutritious meals using low-cost hamburger. Start saving today. Send $3 to: Barkley Publications, Dept. 8, RR2, Wallenstein, Ont., N0B 2S0. Satisfaction guaranteed. 7-12c

USED steel pipe for sale, all sizes. I. R. Bell and Son, 3000 Copeland St., Cornwall, Tel. 933-1119. 13-tf

ELECTROLUX sales and service on vacuums. Pauline Ashton, Tel. 347-3942 after 6 p.m. 12-4p

USED office furniture, household furniture, desks, various sizes; chair, office partitions, etc. Tel. 525-1323. 11-tf

MATERIAL for cushions, quilts, small drapes and curtains. Tel. 525-3669. 41-tf

PLYWOOD Super Special: 4x8 spruce, 3/8", $8.50; ¾" tongue and groove, $20.95; Aspenite, ¼", $4.55; insulation. R20x15, $14.85 per bag; special on wood stoves. Tel. 613-764-2876. 50-tf

PIONEER chainsaws for sale. Special discount prices for spring clearance. Tel. 527-2850. 12-6p

Motor Vehicles

1981, 750 cc Virago, 10,000 km, excellent condition, $3,000 or best offer. Tel. 525-3396. 15-2p

340 Chaparal, 360 Yamaha trail, gas dryer, gas stove. Phone after 6 p.m., 347-7185. 15-4c

1976 Ford customized van, 55,000 miles, in good condition. Tel. 525-1122 after 6 p.m. 14-3p

'74 Ford Ranger, ½-ton, heavy duty suspension, V-8, PS, dual tanks, good condition, best offer. Tel. 525-3585. 14-1p

NOTICE

Classified Adv. Rates

All forms of classified advertising—Deaths, For Sale, Cards of Thanks, In Memoriam, Coming Events, etc. are on a CASH BASIS ONLY and are charged at the rate of .10 a word, with a minimum of $2.25. Repeat unchanged insertions .50 less.

Classified display, $2.75 per column inch, minimum of 2 inches.

Classified ads will be accepted until 12 noon Tuesday.

All Classified Ads
CASH BASIS ONLY

NO TELEPHONE ORDERS PLEASE

Motor Vehicles

NEW 1981 Honda 650 custom motorcycle, 4-cylinder. Special at only $2,750, Shepherd Motors, Tel. 525-1402. 15-1c

NEW 1981 Honda 400 custom M/C special at only $1,795. Shepherd Motors, Tel. 525-1402. 15-1c

USED 1981 Yamaha MX100 trail bike, good condition, only $525. Shepherd Motors, Tel. 525-1402. 15-1c

USED 1981 Yamaha YZ 125 motorcycle, very good shape, only $995, Shepherd Motors, Tel. 525-1402. 15-1c

USED 1979 Honda CM185T motorcycle, like new, only 400 miles. A bargain at $995. Shepherd Motors, Tel. 525-1402. 15-1c

NEW Mercury 7½ h.p. outboard motor. Only $895. Shepherd Motors, Tel. 525-1402. 15-1c

12' fibreglass boat, new, only $495. New 14' aluminum boat, only $695. Don't miss these. Shepherd Motors, Tel. 525-1402. 15-1c

WE SELL QUALITY

- •81 Corolla, auto., 4-cyl.
- •81 Mazda ½ ton, 4-cyl.
- •81 Tercel, sunroof, auto.
- •80 Omni, 4-dr., 4-cyl.
- •80 Toyota, ½ ton, 4-cyl.
- •79 Celica GT liftback
- •79 GMC Jimmy 4x4
- •79 Honda Prelude
- •79 Toyota 4x4, 4-cyl.
- •78 Ford Granada, 302
- •78 Chev Impala wagon
- •78 Dodge Omni, 4-cyl., 4-dr.
- •77 Camaro, Z-28
- •76 Ford Elite
- •76 Aspen wagon
- •76 Celica liftback, 4-cyl.
- •75 Chev Discayne, 4-dr.
- •75 Buick LeSabre, 4-dr.
- •75 Chev Impala, 4-dr.
- •75 Valiant, 4-dr., 6-cyl.
- •75 Ford Mustang, 4-cyl.
- •75 Mercury Comet, 302
- •74 Ford F250 3/4 ton
- •74 Mercury Marquis

All above units are safetied.
Open daily 'til 8, Saturdays 'til 2
Highland Motor Sales (Maxville) Ltd.
Maxville, Ont. Tel. 527-2735
In Alexandria call
Bob Lajoie, 525-1945

15-1c

Motor Vehicles

1980 Yamaha IT 250 Enduro; used one summer, excellent condition. Tel. 346-2287. 14-2p

1974 Buick Century 350, good running condition, needs body work, best offer. Tel. 347-2052. 14-2p

1971 Ford customized van, in good condition, $1,375. Tel. 525-1642. 14-2p

1978 Chevrolet Nova, bought new in 1979, good condition. Four new tires. Private sale. Tel. 525-3872. 14-2p

1981 Yamaha YZ 125 H, A-1 condition. Would consider exchange for road bike. Tel. 525-3629. 15-1p

CUSTOMIZED van 1979 Econoline, 150. Tel. 525-3688 days or 525-2175 after 6 p.m. 13-tf

19-ft. camping trailer, all equipped with canopy, $3,500; '75 GMC pulp truck, 65000 series. Tel. 524-5256 around 3:30. 12-4p

Lost—Found

LOST—In 6th Kenyon, "Sally," small dog, black with white patch under chin. Please Tel. 527-5508. 15-1p

LOST— At Keith and Leonora's anniversary celebration last Sunday afternoon—someone took a topcoat by mistake and left theirs. The coat taken is navy blue "Croydon" with the initials H.M. on the label inside. Please call 525-1501. 15-1p

Farm Produce

SEED corn for sale. New variety in the area. All listed in Ontario performance trials. OSECO seeds introductory offer—buy 5 bushels, get one bushel free. Oats, barley, and small seeds also available. Tel. 347-3545. 14-2p

FEED and care available for heifers for coming pasture season. Good water and handling facilities. Tel. 524-2778. 14-2p

TIMOTHY seed; also birdsfoot trefoil clover. Call Remi Gauthier, St. Bernardin, Tel. 678-2824. 14-2p

Marlin Orchards



GARDEN CENTRE
NOW OPEN
9 A.M. TO 5 P.M.
EVERY DAY
Marlin Orchards
& Garden Centre
Hwy. No. 2
2 km west of
Summerstorn Rd.
Tel. 931-1213

13-tf

WHITE PINE LUMBER

CASING
in 3" and 4" widths
BASEBOARD
in 6" and 8" widths
IN OLD STYLE PATTERN
DRESSED
Pine boards for shelving, flooring, cupboards, drawer sides, etc.
Knotty pine wall panelling in moulded, V-joint, and beaded patterns.
—*Specialty Items A Service*—
ROUGH
For farm use and general building repairs, etc.
Tel. 525-3040

48-tf

SPRING SPECIALS

1981 HONDA CIVIC
2-dr., auto., FM radio, 32,000 miles ..... PRICE $5,395

1980 PINTO
2-dr., 4-cyl., auto., radio, (sharp) 23,000 miles ..... PRICE $4,595

1980 PONTIAC LEMANS, SOLD
4-dr., auto., PS/PB, 305 motor

1979 CHRYSLER N/Y
4-dr., air, stereo, P/W, cruise, 43,000 kilos ..... PRICE $5,595

1978 HORIZON
4-dr., 4-cyl., auto., radio ..... PRICE $2,995

1977 COUGAR XR7, H.T.
2-dr., auto., PS/PB, bucket seats P/W, FM radio, vinyl top (sharp)

1976 DODGE DART SOLD
4-dr., 6-cyl., auto., PS/PB, radio 26,000 mi. ..... PRICE $2,195

1975 VALIANT
4-dr., 6-cyl., auto., radio, (certified) ..... PRICE $1,500

1972 CHEV ½ TON PICKUP
283 motor, Std. trans., good running order ..... PRICE $995

1966 MUSTANG
2-dr., (completely restored) auto., console, vinyl top

1981 CITATION
2-dr., 6-cyl., auto., PS/PB, 31,000 miles ..... PRICE $5,500

1980 CHEV VAN
factory customized, air, stereo, etc., 22,000 miles

1979 AMC SPIRIT
2-dr., 4-cyl., 4-spd. radio ..... PRICE $3,595

1977 CHRYSLER N/P
4-dr., auto., PS/PB, radio ..... PRICE $2,195

1976 DODGE CORONET
Stn. wgn., auto., PS/PB, radio roof rack ..... PRICE $1,695

1976 DODGE KARAVAN
12 ft. box, sliding rear door, auto., PS/PB, 21,000 miles (new motor)

1975 PLY SATELITE H.T.
2-dr., 318 mot., auto, PS/PB, vinyl top, 45,000 miles (certified) ..... PRICE $1,500

1975 CHEV IMPALA
4-dr., auto., PS/PB, radio ..... PRICE $1,295

1971 DODGE VAN
(converted to camper) 6-cyl., auto. ..... PRICE $1,295

1970 PLY FUTY CONV.
(completely restored) 318 motor, auto., PS/PB, radio

LANCASTER
MOTOR SALES LTD.
Main Street North, Lancaster Ont.
Tel. 347-2384 Open Friday/Saturday

Farm Produce

CLOVER seed for sale at $1 a pound. Tel. 525-3996 or 525-3093. 14-2p

BARLEY, oats, wheat and peas mixture, suitable for seeding. $10 per hundred. Tel. 347-7126. 15-3p

SEED barley Canada No. 1 certified varieties; forage and pasture mixtures; Labonte 35 seed corn. Your local Secan member, S. Arkinstall Seeds, Dunvegan, Ont., K0C 1J0, Tel. (613) 527-5256. Buckwheat contracts for 1982 available. 14-4p

4,000 small fence posts for sale, 3 to 4 inches, 8 ft. long, 75 cents each. Tel. 514-269-2023. 14-3p

GOOD quality oats, stook threshed and priced to sell. Tel. 528-4273. 14-17p

DOUBLE-A-Treefarm, RR2, Alexandria. For Koster Blue and Col. spruce, Austrian and Scotch Pine. W. J. G. Aalders, prop., Tel. 525-3669. 45-tf

BALED hay, $1 a bale; barley, $10 whole, $10.75 ground. Tel. 346-2382. 13-4p

GOOD quality hay, no rain, ideal for horses; also approx. 12 tons cob corn, Martintown area. Tel. 528-4240. 15-2p

STOVEWOOD for sale, pick up or delivery. Tel. 525-3708. 14-4p

HORSE manure for sale, up to 2 yrs. old. Tel. 527-2957. 14-2p

1 ton Perth barley seed; 1 ton buckwheat seed. Tel. 528-4674, evenings or weekends. 15-2p

Poultry—Livestock

BELGIAN mares, 2 registered Belgian fillies—using one-year-old ½ sisters, sound and beautiful, $6,500 for the pair or best offer. Tel. 347-7126. 15-3p

4 yearling heifers, Black Angus, for sale. Tel. 347-2722. 14-2p

ANGUS females, year-old, for sale or cows with calves and/or year-old bulls of test station with good index. Buy now and take delivery at grass time. Tel. (613) 675-2164. 14-2c

Real Estate

M. JEAN
CAMERON
REAL ESTATE LTD. REALTOR

IDEAL RETIREMENT HOME situated near Lancaster Village. Home features large lot, electric heating and detached garage. Immediate possession.

4-BEDROOM HOME on Raisin River in village of Williamstown, Home in immaculate condition. M.L.S.

3-BEDROOM BRICK HOME on spacious lot in Lancaster Village. Asking $29,500. M.L.S.

2-BEDROOM FURNISHED COTTAGE, east of Lancaster at Amanndale Bay. Asking $39,900. M.L.S.

PRICE REDUCED on this 3-bedroom handyman's special. Has water rights on Lefebvre Blvd. at Curry Hill. M.L.S.

90-ACRE HOBBY FARM with 3-bedroom bungalow, Lancaster area. M.L.S.

HIGH 1 ACRE LOTS on Glen Road with terms available.

For further information: Cornwall 938-3860, Lancaster 347-2215, A. G. Fraser, Stan MacIntosh

R. Vaillancourt
REAL ESTATE - IMMEUBLES
TEL. 613-525-3419 • ALEXANDRIA, ONT.

ALEXANDRIA area, just 1 mile from town, paved road frontage, recently built 3-bedroom angel stone bungalow, extra-wide carport, large kitchen, living room and 4-pc. bath. Finished basement includes large rec room with woodstove, spare bedroom, laundry room, 3-pc. bath and small den. All located on 1.8 acre landscaped lot. M.L.S. Priced to sell.

ALEXANRIA town—Thinking of saving dollars? We have available a good clean 3-bedroom brick bungalow with carport, paved driveway and landscaped lot. House includes a compact kitchen, living room and 4-pc. bath. Fully finished basement with rec room and laundry room. Available with a mortgage at 8½% due in 1994. Excl.

GLEN ROY area—Thinking country? Brand new 3-bedroom bungalow, large kitchen, living room, 4-pc. bath and full basement, All located on 1.9 hilltop cedar treed acre lot. You be the first owner. Excl.

ALEXANDRIA area, recently built 2-bedroom bungalow, large living room and woodstove, 4-pc. bath and small detached workshop. Located on over 5 treed acre lot. M.L.S.

ALEXANDRIA area, 28 semi-rolling treed acre lot, telephone and electricity on site. Already severed. Asking $19,500. MAKE US AN OFFER. Excl.

WANTED

WE ARE LOOKING FOR SMALL HOBBY FARMS WITH GOOD 1½ OR 2-STOREY, THREE TO FOUR BEDROOM HOMES ON ANYWHERE FROM 5 TO 75 ACRES. WE MAY HAVE A WAITING BUYER FOR YOUR PROPERTY. CALL WITHOUT DELAY IF YOU ARE THINKING OF SELLING YOR PRESENT HOBBY FARM.

E. Vaillancourt 525-3641
R. Vaillancourt 525-3419
C. Wylie 674-2019
OFFICE 525-3419

Poultry—Livestock

3 Shorthorn heifers, 1 year old. Tel. 1-514-458-4655. 15-3p

PUREBRED Holstein cow, 6 yrs., 18,075 lbs., 3.65%, due April 21 to Majesty ; also fresh 2-yr.-old purebred Holstein heifer, milking 50 lbs., free listed. Tel. 527-2572. 15-2p

REGISTERED Holstein bulls, ready for service. Tel. 1-679-4133. 14-tf

STARTED meat-type chickens of progressive age and day-old chicks. We will accommodate you with slaughtering services. Tel. 347-2530. 14-tf

COMPLETE flock of 19 commercial ewes; also purebred Suffolk ram. Tel. 347-2128. 15-1c

DEKALB Warren, brown pullets, ready to lay and laying hens; also roosters. Tel. 674-2074. 14-tf

GOATS—milking does, yearlings and kids from registered Toggenburg and Nubian bucks; also meat kids. Will keep until spring. Tel. 525-2854. 14-3p

16 one-year-old Holstein heifers for sale. Tel. 874-2013. 15-1p

SIMMENTAL bulls from selected A-1 sires, free-listed herd, reasonably priced. Ward Gowland. Tel. 525-3116. 14-2p

WANTED
Livestock 1 to 100
Export — Korea
Reg. Holsteins
Ages 18—26 months
Bred—Nov.-Dec.-'81, Jan. '82
Dam Must Have
R.O.P. Or DHIA Record
110 Milk - 3.5 B.F.
Individuals to be
Dehorned, Certified
Pregnant: Federally Tested
for T.B. - Blood
Leptro and JoHonnes
Please reply, by mail to: F.C. McLennan
Box 233
Lancaster, Ont. 14-2p

Real Estate

EXCELLENT small acreage for residential or recreational development, along Highway 401, near Long Sault. Existing mortgage at 12%. Just $31,000. Call 613-528-4244. 15-2p

TWO commercial properties—Monkland area, on main highways, one with residence, drastically reduced! We care 1st, Latreille Real Estate Inc., Tel. 938-3800, MLS. 12-4c

COUNTRY house on 10 acres. Detached garage and sheds. Modern. Excellent condition. Tel. 525-1865 owner. 14-3p

BUILDING for sale, 14'x27', suitable for cottage or office, easily moved. Tel. 525-2001.13-3p

LANCASTER — Serviced residential lots, $7,500 each; also one commercial lot, 80'x120', asking $19,900. Tel. We care 1st, Latreille Real Estate Inc., 938-3800. 12-4c

RIVER FRONT HOME

Cosy natural cedar clad bungalow situated on beautiful treed ¾ acre lot on St. Lawrence River just east of Cornwall. Asking $129,500.

McLAUGHLIN'S POINT

Super clean 2-bedroom winterized home with garage and access to St. Lawrence River for year-round recreation enjoyment. Asking $38,500 and owner will assist qualified buyer with a mortgage rate buydown.

Call Sandy Cameron
938-3860
Representing
M. Jean Cameron
Real Estate Limited
14-5c

E. CORNETT
REALTOR
FOR PROFESSIONAL SERVICES
23 YEARS EXPERIENCE
SEE US!
Before buying or selling. Call
932-4187

WANTED—Modern 2-bedroom bungalow with 2 acres or more near border and 401, $50,000 to $80,000 or vacant land in same area.

SUMMERSTOWN—3-bedroom brick bungalow on Richmond Road, 1,350 sq. ft., large lot. Asking $47,500.

83 ACRE BARGAIN—Southeast of Brown House, $450 per acre includes small cabin and old barn.

Call Alan Rock 347-3452
or
Jim Cornet 933-8788
For E. Cornett Realtor
101 Gardner St.,
Cornwall, Ont. 14-1c

Poultry—Livestock

SWINE

WEANED piglets, ready for growing. Tel. 347-2530. 5-tf



Yorkshire Hybrid
Durock Landrace

BOARS
$200 and up
- R.O.P. tested
- Gov't health inspected
- Top Can. and imported blood lines
- Vaccinated
- Guaranteed to breed

ROBERT IRWIN
RR2, Vankleek Hill
Ontario K0B 1R0
613-678-2232
31-tf

Pets

BICHON Frise, Maltese, Lhasa Apso, Yorkshire Terrier. Open every day by appointment. Prieur Kennels, Tel. 347-3420. Visa, Master Card. 4-tf

BEAVERDALE KENNELS
Have a worry-free vacation!
Board Your Dog With Us
Spacious indoor-outdoor runs
Also heated area
Monthly rates on request
Forced Road
Bainsville
Tel. 347-3208
44-tf

Real Estate

MacMillan and Howes
REAL ESTATE LTD.

Cornwall Office 933-6524
Alexandria Office 525-3039

THE ACTION TEAM

D.A. MacMillan	933-3629	Ewen McLeod	347-2989
Sheila Gatien	938-3949	Howard Broten	525-4597
Jo-ann Trottier	525-2010	Anne Emory	938-0656
Diane Dawson	525-1237	Amy Ward	347-2858



NEW LISTING—Move right into this brick bungalow on large lot. Finished basement. Large 2-car garage attached to house. Home is in immaculate condition. Call now for appointment. M.L.S.

VANKLEEK HILL—Older brick home, 4 bedrooms, 2 bathrooms. Home has been well maintained. Original woodwork, hardwood floors in excellent condition. M.L.S.

3-BEDROOM HOME with maintenance free exterior in the Village of Maxville priced at $29,900. M.L.S.

SEE THIS 3-BEDROOM HOME with attached garage in local village. House has many extras. M.L.S.

WILLIAMSTOWN—Delightful 3-bedroom executive bungalow. Main floor farmily room, double brick fireplace, attached garage on 11 acres, one mile west of village.

STONE HOUSE—Your ancestors longed for a stone house. We have one for you in Martintown, 4 bedrooms, large living room with stone fireplace. Nice kitchen, main floor laundry. Only $43,500.



THIS 3-BEDROOM BUNGALOW is situated on large village lot. Basement finish in rec room with field stone fireplace with Chaleureux insert, laundry room, workshop and fourth bedroom. Call us for appointment. M.L.S.

ALEXANDRIA—4-bedroom brick bungalow with attached single car garage. Beautifully landscaped lawn with brick barbeque. Paved driveway. M.L.S.

MAKE US AN OFFER—One acre lot, close to border with 2-storey aluminum house with carport, also has large detached garage. Electrically heated. Taxes under $200. M.L.S.

LOCAL HOTEL—Selling reason is semi-retirement, good income ideal for a family. Owner is very flexible on terms of sale, would consider a trade for home or hold mortgage at preferred rate. Call us today. M.L.S.

MOBILE HOME on a large lot, minutes from Martintown, very good garage and workshop. M.L.S.

WANT SOME LAND within a few minutes from Alexandria? Here is a home, on 12 acres with 4 bedrooms, and a large lot interior living room. M.L.S.

REFERRAL SYSTEM
We are members of a country-wide relocation network. If you're moving to another area just contact us.
MLS MULTIPLE LISTING SERVICE
"WE CAN HELP"
Realtor

Pets

PART St. Bernard puppies to give away. Tel. 527-5606. 14-2p

GERMAN Shepherd for sale. Tel. 874-2643. 15-3c

SAMOYED Husky pups, registered with papers and shots, 6 weeks old, $150. Tel. 525-1099. 14-3p

REWARD
your pet with a vacation in the country
Heated sleeping quarters with individual outside runs
Proof of rabies and distemper shots required
Mike-A-Leigh Kennel
Audrey Morris 528-4454
RR1, Martintown, Ont.
14-4p

Farm Machinery

IN the market for a garden tiller? See the Ariens models on display at Shepherd Motors, Tel. 525-1402 for a super deal. 15-1c

Synthetic
Long Life Grease
A long life, multi-purpose, moly-compound grease that virtually eliminates the need for single purpose greases. Highly water resistant.
Jim Nichol
Tel. 528-4628
or 528-4265
15-1c

It's Cheaper to Rent
Than to Buy
RENT THE PROPER TOOLS
High Pressure Washer
Air Compressors with Gas Motor Generators
2" and 3" Water Pumps
Concrete Braker & Compressor
Chimney Brushes, etc.
Robert's Rental Service
Hwy. 43 525-2807
43-tf

Real Estate

Farm Machinery

CASE 530 farm tractor for sale, like new, 1,300 hrs., with front-end loader, snow and dirt bucket, cab and chains. After 6 p.m., call 347-2953. 15-2c

HYDREIN 3-furrow plow, 3-pt.-hitch, very good condition. Tel. 525-2195. 15-1p

FORD flail mower, model 917, 7-ft. wide, works on 3 p.h., excellent condition. Will sell or trade for riding lawn mower. Tel. 347-3589 weekends. 15-2p

USED equipment: 4 used True Test milk metres, new style; 75 plus vacuum pump; 40 plus vacuum pump; 30 plus vacuum pump; 2 Waibato milk metres; 4 M-Scope milk metres; 4 used breaker cup milkers; 6 mini cup pipeline milkers with or without shut-off. Peter Babcock Ltd., Surge Dairy Farm Equipment, Finch, Ont., Tel. 984-2991. 8-tf

TROTTIER
FARM EQUIPMENT
LTD.
Hwy. 43, Alexandria
Tel. 525-3120

TRACTORS
1—1410 Case tractor and cab
1—7000 Ford 4WD, air conditioned cab
1—Ford 7600 tractor and cab
1—Ford 5000 tractor
1—3130 John Deere tractor
1—624 International tractor
—6 to 12 ton wagons and racks

EQUIPMENT
Good selection of discs and plows on hand
1—6-row Massey corn planter
Good Selection of
Grain Augers on Hand
Just arrived:
Shipment of
Pony Trail Harrows

BUSINESS HOURS:
8 a.m. to 5:30 p.m.
Sat. 8 a.m. to 12 noon

Real Estate

Farm Machinery

JOHN Deere hay conditioner. Tel. 874-2045 after 5 p.m. 14-4p

342 Nufield tractor and AR John Deere tractor and Robin front-end loader. Tel. 525-1184 evenings. 14-4p

SPRING clean-up — Clearview tractor cab, $35; Belarus tractor cab, $45; homemade hay elevator on wheels, $35; old, heavy duty chisel plow, $150; 1977 Woods bulk tank, 4,700 lbs. cap., excellent, $1,500; 3f Fiskars plow (auto.), $800; 3 steel calf crates, $50; clamps for Waikato milk meters; Surge bucket milker; Young Bros. fanning mill, $100. Tel. 347-3690. 14-2p

Real Estate

Farm Machinery

RIBSTONE silo, 20'x70', in very good condition and Jamesway unloader with 7½ h.p. motor, wiring and controls, for sale, $14,500 or best offer. Tel. 525-2413. 14-2p

3010 JD with loader, hydraulic bucket, $5,500 best offer. Tel. 874-2701. 14-2p

MF No. 9 baler, excellent condition, $1,200; Massey 44 gas tractor, $600. Tel. 525-1820. 14-3p

BARN cleaner, Lajoie, 385' HD chain, HD transmission, 3 h.p. motor, 55' chute, 16" gutter, used 4 years; also 10 sow stalls. Ste. Justine, Tel. (514) 764-3228. 14-3p

Real Estate

Farm Machinery

3-row unit mounted A.C. corn planter, in very good condition, with several size plates. Tel. 347-2003, Robert MacRae. 13-3p

684 International tractor, 200 hrs. or 574 International with loader, 900 hrs.; International 32-disc harrow. M. Beaudry, St. Isidore, Tel. 524-2253. 15-2p

1060 Neufield tractor for sale with cab and loader. Excellent condition. Tel. 527-2114. 15-4p

FOR sale—A 1086 International harvester, 4-wheel drive tractor with 6 months warranty, like new. One 3 beater Dion forage wagon. Contact Doug McMillan at 346-2297. 14-2p

Real Estate

SAUVE REAL ESTATE LTD.
REAL ESTATE BROKER
Realtor
39 Main St. North (613) 525-2940
Office Hours: 8 a.m. to 5:30 p.m. every day except Sunday
SAUVÉ

Maurice Sauvé	*Broker*	*Ernst Sauer*	*525-2413*
Andre Brunet, Glen Robertson	*347-3014*	*Germain Glaude*	*525-4140*
Bill Wereley, Lancaster	*347-3106*	*Adelard Sauve, Alexandria*	*525-3354*
Anne Marie Clemens, Vankleek Hill	*678-3341*	*Herb Schwartz, Avonmore*	*346-5721*
Ranald MacDonald, Alexandria	*525-2406*	*Michel Ferland*	*525-3424*
Andre Menard, Green Valley	*525-3307*		

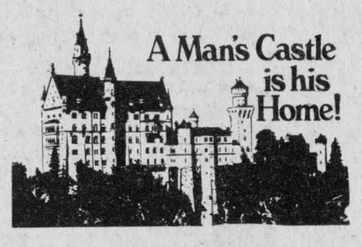

You are King and Queen at Sauve Real Estate We Treat You Like Royalty

ERNST SAUER
Our Complete Farm Specialist
Ernst Sauer has successful contact with many European and Canadian buyers and local farm operators wanting to retire from farming. If you wish to buy or sell, Ernst will gladly help you make the right decision. Call him either at the office 525-2940 or at his home 525-2413.

ENJOY SOUTH LANCASTER
Beautiful retirement home built for comfort and recreation, large landscaped lot with mature trees, also a smaller second home and a small cottage on it, about 2 blocks from Lake St. Francis. A healthy move.

ELEGANT BAINSVILLE HOME
Stately brick 2-storey home, spacious size, attractive verandah on 3 sides, fireplace, 4 bedrooms, much potential, landscaped 32 m x 94 m lot.

GREENFIELD, MAIN STREET
$9,900 for a little old home in need of a lot of repairs, old garage, fairly large sized lot, starter home.

11.5 ACRES, CURRY HILL
Ideal place to build your home on plenty of land, within a half mile from Highway 2 and Lake St. Francis, $17,500. Buy this Spring.

LAND, MAXVILLE
4.5 acres on East end of Maxville on Carr Street, all tillable, 419 feet frontage, small barn, $12,500.

HOBBY FARM, GLEN NORMAN
24 ha farm, rolling land half tillable, small creek with springs in it, runs year round, old home in need or much repairs.

MAIN STREET, REVENUE
Commercial building at 34 Main St. South, centre of Alexandria, half of ground floor is now Fritz Fine Foods and can be available anytime, other half rented to Simpson Sears. Good apartment above.

WILDLIFE FARM
175 acres on 5th of Kenyon about 2 miles west of Highway 34, old brick home, marsh lake at back, plenty of bush.

COUNTRY HOME, HIGHWAY 43
Inground pool, excellent bungalow, large insulated shop, all your needs, lot extra spacious. Low price.

RIVERFRONT FARM
Plantagenet farm, on river. 70 acres extra recreational, wide frontage on Nation River and situated on Highway 17 just east of the Provincial Picnic Park, good home and beef barn with stable cleaner and silo, $98,500 with terms. West of Plantagent.

EDGE OF MAXVILLE
Excellent renovated home, attractive, for a family, porch attached, garage, good septic system, beautifully landscaped.

DEVELOPMENT LAND
Whole land area east of Bishop Street, Alexandria, behind old arena, south of Carnation plant and north of Garry River, 30 acres.

COMPLETE DAIRY FARM PRACTICALLY IN ALEXANDRIA
A rare opportunity. You'll enjoy farming this efficient dairy farm on Highway 34, less than a mile South of Alexandria. Charming farm home you'll be happy to live in. Completely renovated and partly rebuilt dairy barn with 95 stanchion chain tied, nearly new heated 40 ft. x 50' machinery shed and garage with office and toilet. Land comprises 400 acres with about 200 acres tillable. Price reduced and very saleable. All machinery and cattle. Trade with yours.

WATERFRONT COTTAGE
Peaceful Lake St. Francis near Summerstown, log construction built for fun and relaxation, front lawn with several beautiful trees where many get-togethers have been held. $33,0000. Welcome.

MAXVILLE RURAL HOME
Impressive old brick home on 2 acres, in top shape, many trees, barn.

FARM IN ALEXANDRIA
107 acres on Front Street at the south edge of town, handsome old 2-storey frame home that could be a castle, rolling land with a good bush, one part borders Highway 34 beyond Glengarry Motors. For future investment.

"JOHN McINTOSH" APPLE FARM
Famous and historical original John McIntosh apple farm located near Iroquois, 45-acre historical site; beautiful large frame home with 5 bedrooms and fireplace; apple cold storage building; frame barn; about 4 acres of orchard, all for below $100,000.

ST. MARGARET'S CONVENT
Exceptional brick former school, lots of history attached.

ANTIQUES WOULD FIT NICELY
Built expensively in early 1920's, style and fashion of the era, solid brick, 3 fireplaces, foyer entrance, high basement, 4 bedrooms upstairs, hardwood floors, centre Alexandria, price low.

IN CEDAR BUSH
On Glen Robertson Road. Recreational 48 acres, only $29,900.

COUNTRY HOME NEAR ALFRED
$22,800 gets you an acre within 2 miles of Ottawa River near Lefaivre. This country home is in good order, has the conveniences. Large shed.

LOCH GARRY LAKE
Loch Garry Lake, 50 acres of nature, or south side of about 480 feet frontage on lake, summer cottage and barn, $38,000, has cedars and mixed bush, some fields.

150 ACRES LAND, TREED
Near Greenfield, highly recreational land, Scotch River crosses property, build either a home or cottage.

HUGE DALKEITH HOME
Located at crossroads, exceptionally large, modernized, store area in part of it, useful as residence and a business, full basement with shop, also a well-built shed and double garage, all for $46,500.

RAISIN RIVER CANOE RACE
Get that canoe ready and start practising for the Raisin River Canoe Race, to be held Sunday, April 18, at noon. Join the fun.

Farm Machinery

INT. 4-furrow plow, adjustable to 14, 16 and 18 inches. Spring-loaded coulters, all new points and plates, $1,200. Tel. 347-2530. 13-tf

TRACTOR for sale, 8N Ford or CA Allis Chalmers. Phone 827-5423. 15-1c

COMBINE, John Deere self-propelled, 4 cylinders, gas, cab, very good condition, $4,500. Tel. 347-7126. 15-3p

INT. 440 plow, 3-furrow, 16" trip-beam. Tel. 347-2052. 14-2p

SPECIALS

Special deal on one new case 2290 tractor with cab, air conditioning, 20.8x38 tires. Get $2,500 cash rebate from Case

Cash rebates and special financing from J.I. Case available on all new farm tractors.

Interest waiver to August 1, 1982 or special financing rate available on all used farm tractors.

THIS WEEK'S USED SELECTION

- 1 John Deere 2130 with cab, only 1,000 hrs.
- 1 Case 2470, 4 WD, P.T.O., only 2386 hrs., A-1 condition
- 1 Case 1370, cab, air conditioning, only 977 hrs., like new
- 1 Case 1410, cab, heater, 12-speed power shift, only 1320 hrs.
- 1 Case 770, cab, heater, 18.4x34, real neat
- 1 Case 430, gas with double acting loader
- 1 IH 784 with cab, only 1601 hrs., just like new

Good choice of New and Used Disc Harrows

- 1 Case 1845 Uniloader
- 1 Case 480B loader backhoe with cab, real neat
- 1 Case 580B loader backhoe Extendahoe '73
- 1 MF 124 baler, like new
- 1 IH 784 with cab, only 600 hrs., just like new

case

MARLEAU GARAGE
St. Bernardin, Ont.
Tel. 678-2033

Rooms—Boarders

ROOM for rent. Tel. 525-1027. 15-1c

Work Wanted

CLEANING woman available weekdays, experienced, reliable, hardworking. Tel. Lisa at 1-514-764-3568. 14-2p

FEMALE looking for work—recent graduate of Grade 11 and 12. Has computer science, 4-year commercial course and word processing A.E.S. Bilingual. Tel. 525-4142. 14-2p

Help Wanted

LIVE-IN babysitter wanted for 2 young children. Weekends off. Tel. after 6 p.m., 528-4669. 15-2p

CHRISTIAN businesswoman, disabled, Ottawa, requires live-in personal assistance. Apply to The Glengarry News, Box B, 3 Main St., Alexandria, Ontario K0C 1A0. 14-2c

HELP WANTED
Experienced operators wanted for plain machines and overlocks
Apply immediately
to
ALEXANDRIA BLOUSE CONTRACTORS LTD.
Tel. 525-2692
Mr. Martin Lax
13-3c

For Sale, To Let

LAND available for cultivation, 50 acres, no rental charge, near Lochinvar Road and Route 34. Tel. 525-2854. 15-3p

MOBILE home for sale, 3 bedrooms, fireplace, on rented lot. Tel. 525-3462. 15-2p

LOG building for sale, to be taken down. Tel. 874-2578. 15-1p

HOUSE to rent: Well located, a modern 2-bedroom home near Alexandria, large garage and hobby shop, garden, lawn tractor, including garden equipment. $150 per month. Special rent for responsible retired couple. Available May 1, 1982. Tel. 613-733-8570 or weekdays, 525-1440.15-1p

MOBILE home for sale, 14x68, 3 bedrooms, fridge, stove, curtains, living room with bar included if wanted. Tel. 525-1792. 15-2p

MOBILE home for sale, 62x12, with porch, in Glen Roy area, on rented lot, $16,000. Contact Jean Clement, day 525-2047, night 525-3868 or call Ronald Legroulx 347-3715. 12-tf

MOBILE home for sale, 1976 Canadian, 14x68, 3 bedrooms, excellent condition, on fully serviced lot in Glen Robertson. Discount for cash or rental purchase. Tel. 525-3571. 14-2p

PRIVATE sale in Lancaster Village, 2-bedroom bungalow, rec room in basement, electric heating, built in 1978. Tel. 347-2757. 12-4p

NEW home off Boundary Road, 2 bedrooms, sunken living room with fireplace, equipped on large lot. Tel. 525-1297 or 1-521-6607. 10-tf

4-bedroom bungalow, 4-piece bathroom, rec room with fireplace, quiet residential area in Green Valley. Available May 1st. Tel. 5253-3893 after 6 p.m. 14-2c

Apartments

2-bedroom apartment for rent in Green Valley May 1 and June 1. Apply Raymond Ouellette at Ouellette's Lumber, Tel. 525-3786. 13-tf

FOR rent: 2-bedroom with fridge and stove, $230 month; 3-bedroom, 1255 month; 3-bedroom with dining room, $350 month. Tel. 525-1642. 14-2p

1-room bachelor apartment, 3-piece bathroom, private entrance, central location, elderly preferred. Tel. 525-4155. 7-tf

APARTMENTS FOR RENT
Contact
LEVERT TAXI
24 hours at your service
Esso Service Centre
89 Main St. S.
J. P. Levert, Prop.
525-2696
50-tf

Help Wanted

Stormont, Dundas & Glengarry County Board of Education

requires

Building Mechanic

Certified plumber with broad experience base.

Normal hours of work: 8 a.m. to 4 p.m.

Hourly rate: $7.23 - $8.50 based on qualifications and performance (1981 scale presently under negotiation.)

Applicants should include in their resume, a full listing of their work experience and provide references. Applications will be received until April 22, 1982 by: Mr. David Petepiece, Controller of Plant, 902 Second Street West, Cornwall, K6H 5S6 (933-6990).

M. Zeron, Chairman — R.A. Leblanc, Director

15-1c

HELP WANTED
UNITED CO-OPERATIVES OF ONTARIO
has the following vacancies
TRUCK DRIVERS—Part-time
Class D licence required
STORE CLERK
Experience an asset
Apply at
361 Main St. South
Alexandria, Ont.
Tel. 525-2523 or 525-1924

Apartments

BASEMENT apartment for rent, 2 bedrooms, 1 junk room, parlor and kitchen. Tel. 525-2640. 15-3p

2-bedroom downstairs apartment, available May 1. Electric heat. Tel. 525-1937. 15-tf

1-bedroom upstairs apartment for rent on Lochiel Street with wall to wall carpets. Heating and electricity included in rent. Tel. 525-2720. 15-1p

Wanted

WANTED—Family wishes to rent a 3 to 4-bedroom home within commuter distance to Montreal. Occupancy date preferably by September 1, 1982. Please call (514) 695-8207 evenings only. 15-4c

WANTED: approx. 30 sq. good used sheet metal for roof, 8 or 9 feet long. Tel. 527-3104. 15-2p

WANTED
ANTIQUE FURNITURE
I will pay up to $1,500 for your corner cupboard
Call before selling elsewhere I'll guarantee I pay the highest prices for your antique furniture
Contact
Rick Nielsen
Tel. 525-3277
49-tf

Services Offered

DIRTY carpets? Don't replace them yet! We'll steamclean them professionally. The same goes for your soiled sofa, even velours. Free estimates. Fibre care cleaning. Tel. 525-3695, 932-1773. 13-4p

Western Canada School of Auctioneering Ltd.
Canada's first and only completely Canadian course offered anywhere. Licensed under the Trade Schools Licensing Act, R.S.A. 1970, C. 366. For particulars of the next course write:
BOX 687, LACOMBE, ALBERTA or call
782-6215
7-9c

"Electric Heating and Modernization"

Delorme Electric
347-2495
or leave message will call back
South Lancaster
24-Hour Service Calls
46-tf

G. L. SAUVE
WHITEWASHING and DISINFECTING
* reasonable rates
Tel. 347-3023
North Lancaster, Ont.
12-4p

Robert W. Aitken & Co. Ltd.
Income Tax and Bookkeeping
Computer Services
PO. Box 561
Long Sault, Ont.
Tel. 613-534-2434
47-tf

INCOME TAX RETURNS
returns of all kinds
Services qualified and guaranteed
—also bookkeeping—
Jacques Lauzon
124 Main St. S., Alexandria
Tel. 525-2069 (off.)
525-4355 (res.)
3-tf

LEARN TO DRIVE TRACTOR TRAILERS
(18 Wheelers)
24 Hr. Daily
Message Receiving Centre
Tel. 613-933-7113
C.I. of T.T.T. Ltd.
150 Edward St.
Cornwall, Ontario
K6H 4G9
13-4p

Services Offered

SOLAR greenhouse and sunrooms, design, construction and products available; glass, acrylite, ultrafilm. Tel. Richard Kerr, 874-2293. 13-tf

Air Conditioned
Fully Licensed
ACROPOLIS DINING LOUNGE
Alexandria Pizzeria
Reserve now for banquets, receptions, etc.
Tel. 525-2744
27-tf

ALEXANDRIA FORMWORKS
Specializing in Cement Foundations
Tel. 525-2982
Andre Cuerrier, Prop.
R.R.4, Alexandria, Ont.
K0C 1A0
15-3p

dude
MOBILE DISCOTHEQUE
Weddings - Stags - Parties
525-2943
or 525-3808
Andre M. Menard
13-tf

VITRERIE GREEN VALLEY GLASS LTD.
Glass, Mirrors, Aluminum Doors and Windows, Windshields
AUTO GLASS
Tel. 525-2704
7-tf

Gaudias Dumont
Construction and Renovations
House and Barn Roof Repairs and Painting
Clapboard, Stucco, Tile, Kitchen Cupboards
Also Windows
Tel. 525—4151
13-4p

GLENGARRY TIRE SERVICE
All types of tires
24-hour service
On the spot repairs
Night Calls:
GILLES — 874-2727
RON — 347-3157
Glen Robertson
Tel. 874-2727

ALEXANDRIA MOBILE TIRE SERVICE
We specialize in Truck and Farm Tractors
24-HOUR SERVICE
CALL 525-2291
Ron Taillefer, Prop.
37-tf

Now Open in your Area
Ralph's
Automatic Transmission Specialist and General Repairs
FREE ESTIMATES
RR1, Dalkeith, Ont.
Tel. 613-525-3194
28-tf

WATER PUMP
Sale & Service
We repair all makes of pumps
Sale of
BERKELY and McDOUGALL SUBMERSIBLE JET and PISTON
H. GIROUX HARDWARE
WILLIAMSTOWN
347-2355
after hours 525-1077
Home Hardware
11-tf

Services Offered

CUSTOM kitchen cabinets and furniture, also renovations, additions and maintenance. Tel. Chris at 525-4864. 14-4p

GLOBE PAINTING
Painting & Decorating
Interior & Exterior
Plastering, Dry Walls
Paper Hanging
Free Estimates
R. SORENSON
Tel. 538-2325
11-tf

THE WATER PEOPLE
Free Water Analysis
COMFORT WATER TREATMENT
18 Main St.
525-3877
2-tf

Corrosion and Painting Repairs
FREE ESTIMATES
Courtesy Cars Available
GLENGARRY Motor Sales Ltd.
525-1577
9-tf

salon funéraire
wilson
funeral home
Serving Glengarrians In Cornwall
822 Pitt Street (613) 938-3888
Cornwall, Ontario
Ronald Wilson, Director
36-tf

IMCOME TAX RETURNS
Individual
Small Business and Farm
Maurice Lemieux
Bookkeeping
63 Main St. N., Alexandria
Tel. 525-1666
or 525-2008
2-tf

Notice

NOTICE TO CREDITORS HEIRS AND OTHERS

IN THE ESTATE OF ROBERT MARTIN RUMFORD, RETIRED LABORER, DECEASED.

All persons having claims as creditors and heirs against the estate of the above mentioned, late of the Township of Lancaster in the United Counties of Stormont, Dundas and Glengarry, who died in Brockville on the 4th day of October, 1981, are required to file proof of same with the undersigned on or before the 28th day of May, 1982. After that date the public trustee will proceed to distribute the estate, having regard only to the claims of which he then shall have had notice.

Dated at Toronto this 31st day of March, 1982.

Public Trustee, Administrator
145 Queen Street West
Toronto, Ontario
M5H 2N8
14-3c

NOTICE TO CREDITORS

IN THE MATTER OF THE ESTATE OF ALBERTINE VACHON, LATE OF THE TOWNSHIP OF LOCHIEL, IN THE COUNTY OF GLENGARRY, WIDOW.

TAKE NOTICE that all persons having claims against the estate of Albertine Vachon, widow, who died on or about the 24th day of March, 1982, are hereby required to send full particulars of their claims to the undersigned solicitors on or before the 28th day of April, 1982, after which date the estate will be distributed, having regard only to the claims of which notice shall then have been received.

DATED at Alexandria, Ontario, this 2nd day of April, 1982.

Louis P. Vachon and Jeanne D'Arc Periard
co-executors
by their solicitors
Lefebvre, Bellefeuille
Barristers & Solicitors
39 Main Street North
Alexandria, Ont. K0C 1A0
14-3c

Services Offered

Bourdon Aluminum Siding
Eaves—Eavestroughs—Fascia
Shutters—Steel and Vinyl Siding
Aluminum Windows and Doors
Also Awnings
FERNAND BOURDON
Alexandria, Ont.
Tel. 525-1906
15-tf

DON CONROY & SON
Septic Tank Cleaning
Repair and Insulation
Call 931-1108
931-1527
Summerstown, Ont.
18tf

BROCKVILLE MEMORIALS MONUMENTS
Brockville 342-4505
Winchester and Area
Bruce Campbell 774-3642
Ross McConnell 774-3514
Cemetery Lettering
9-tf

WASHER and DRYER
REPAIRS
Alexandria and Area
BRUCE PICHER
Tel. 525-4471
or 525-3463
21-tf

Personal

NOVENA—O Holy Saint Jude, Apostle and Martyr, great in virtue and rich in miracles, near kinsman of Jesus Christ; the faithful intercessor of all who invoke your special patronage in time of need, to you I have recourse from the depth of my heart and humbly beg you, to whom God has given such great power, to come to my assistance. Help me in my present and urgent petition. In return I propose to make your name known and cause your name to be invoked. Three Our Fathers, three Hail Marys, three Glorias. St. Jude pray for us and all who invoke your aid. Publication must be promised. This Novena has never been known to fail. Publication promised. P.B. 15-1p

Notice

NOTICE

Would any relatives or anyone knowing the whereabouts of any relatives of the late ANNA TROTTIER, daughter of Francis and Anna Shmid Trottier, formerly of Alexandria, Ontario, who passed away at the Casselman Nursing Home, Casselman, Ontario, on November 11, 1981, kindly communicate with the office of the Public Trustee, 145 Queen Street West, Toronto, Ontario, M5H 2N8, quoting as reference: Estate of Anna Trottier, 062412-8. 14-3c

ONTARIO

Ministry of Natural Resources
(Division of Mines)
The Pits and Quarries Control Act, 1971
NOTICE OF APPLICATION

I, Remi Gauthier, R. R. 1, St. Bernardin, Ontario K0B 1N0, hereby give notice that application has been made for a license to open, establish or operate a quarry on the lands described as follows:
Lot 12, Conc. 9, Caledonia Twp., Prescott, consisting of 30 acres, more or less.

The estimated amount of rock to be extracted annually is 300,000 tons. The operation will be an intermittent operation with a portable plant installation.

The last day upon which written objections may be filed with the Minister of Natural Resources is May 22, 1982.

Dated this 7th day of April, 1982.

Remi Gauthier

Please address all written objections to D. B. Willis, Inspector, Ministry of Natural Resources, P.O. Box 1799, 113 Amelia St., Cornwall, Ontario. 14-2c

Services Offered

PIANO tuning and reconditioning. Tel. Gilles Menard, 20 years' experience, 514-763-2303, Coteau du Lac, Quebec. 10-6c

JOE O'NEILL CONSTRUCTION LTD.
GENERAL CONTRACTORS
New Buildings or Renovations
CFBA CANADIAN FARM BUILDERS ASSOCIATION MEMBER
Concrete Work
Foundations for Grain Bins, etc.
Also Stabling and Silo Equipment
Tel. 874-2018
R.R.1 Glen Robertson, Ont.
Free Estimates 1-tf

Services Offered

WILL do carpentry, wallpapering and painting; also weekends. Reasonable prices. Tel. 525-2454. 9-42p

Steamclean Powerwash
on the spot cleaning of
Trucks, Heavy Duty Equipment, etc.
Aluminum Siding, Logs
Clean and Disinfect
Cow and Pig Barns, Poultry Cages, etc.
527-5248
4-tf

Are you having RADIATOR PROBLEMS?
RADIATOR SERVICE
Call
MR. RADIATOR
Laurent Ladouceur, Prop.
Tel. 525-3752
13-tf

TOWNSHIP OF KENYON
TENDER FOR LIQUID CALCIUM CHLORIDE

Sealed tenders will be received by the undersigned until 1 p.m., local time, April 21, 1982, for the mixing, delivering and application to the roads of the township of 35% Liquid Calcium Chloride Solution having an equivalent of 190 metric tonnes, more or less, of 77% to 80% Flake Calcium Chloride.

Lowest or any tender not necessarily accepted. Contract awards are conditional on M.T.C. approval. Tenders are to be submitted on forms and in envelopes obtained from the township office, Greenfield, Ont. Each tender must be accompanied with a certified cheque made out to the Township of Kenyon, for the amount of 10% of the tendered price.

J. R. Steel, Clerk-Treasurer
Township of Kenyon
R. R. 5, Alexandria
Ontario K0C 1A0
Tel. 527-2090
13&15c

TOWNSHIP OF KENYON
TENDERS FOR GRAVEL

Sealed tenders will be received by the undersigned until 1 p.m., local time, April 21, 1982 for the crushing, delivering and spreading of 25,000 metric tonnes more or less, of 5/8 inch Type 'B' gravel.

Delivery and spreading on the roads of the township will be as directed by the township road superintendent. Each tender to be accompanied with a certified cheque made out to the Township of Kenyon for 10% of the tendered price. The lowest or any tender not necessarily accepted.

Only tenders submitted on form and envelopes supplied by the township will be accepted. The tender forms may be obtained from the township office, Greenfield, Ont.

Contract awards are conditional on M.T.C. approval.

J. R. Steel, Clerk-Treasurer
Township of Kenyon
R. R. 5, Alexandria
Ontario K0C 1A0
Tel. 527-2090
13&15c

Complete Dispersal

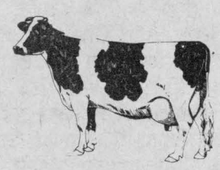

Grade Holstein Herd
of
LUCIEN HAMELIN
Dalkeith, Ontario
will be sold at
FAWCETT'S SALE ARENA
Winchester
on
Friday, April 23
12:00 noon

40 head selling: 26 cows, in all stages. 8 bred heifers, sired by unit, pasture bred for May 15 to June 15. 4 two-year-old heifers open. 2 open yearlings.

Sale Manager's Note: The bred heifers are large and in excellent condition, weighing about 1150 lbs. Most of the cows and all of the younger stock are sired by unit sires.

The entire herd has been innoculated for I.B.R. on the farm.

Herd Free Listed For Brucellosis.

Some consignments will be accepted for this sale.

FAWCETT BROTHERS
Sale Managers
Winchester
Allison 774-3610 — Ralph 774-5710

case

INDUSTRIAL
OR
AGRICULTURAL

MARLEAU GARAGE

SALES & SERVICE
Sales Representative
Nelson Menard, 524-5783
St. Bernardin, Ont. Tel. 678-2033

HIGGINSON
Farm Supplies Ltd.
Farm & Consumer Products

Sales Manager: Lyle Miller
Parts Manager: Bob Periard 18-tf

Box 280 Maxville, Ont. 613-527-3126

Maxville Farm Machinery Ltd.

SPERRY NEW HOLLAND

ALLIED — McKEE — ZETOR
GEORGE WHITE — KVERNELAND
Sales — Parts — Service

Main St. S., Maxville, Ont. Tel. 527-2834
48-tf

GIANT 4-DOOR GARAGE SALE
April 17 and 18, 9 a.m. to 5 p.m.
OVER 15,000 BARGAINS
Plan to attend this important 2-Day Sale
Antiques..... Collectibles
Dishes - Books - Tables Paintings - TV's - Stoves
Dressers - Mirrors
etc., etc., etc.
Our Bargain Room is full for you to make an offer
Visit our upstairs Antique Room Budget Prices
HENDERSON'S FARM
6th Conc., North Lancaster, off Glen Nevis road
Come and see why our customers are bringing us their friends and customers. 14-2c
We also have a lay-away plan with easy payments.

SPRING ROLLBACKS & WAIVERS

MASSEY has Rolled Back their prices to us on almost every NEW M.F. on our lot and special Waiver of Finance Charges also

Hay Tools 'til May 1/82
Tractors and Implements 'til June 1/82
Grain Combines and Swathers 'til August 1/82
Corn and Bean Combines 'til Sept. 1/82
Waivers available on Selected Used Equipment
Offer Ends April 30th/82

Special price on New MF 640 4-row cornplanter and MF Disc Harrows

USED MACHINERY
1—MF 1105, 100 h.p.
1—MF 35 Diesel
1—Nufield 4/65
1—MF 300 Combine Cornhead
1—MF 520 Disc, 10 ft.

MENARD
Farm Supplies Ltd.
André Seguin, Prop.
Tel. 525-2190
or 525-1961

MF ORFEDA

BELARUS TRACTORS

MARCH SPECIAL
EXTENDED FOR APRIL
From 30 to 300 h.p.
Sales Allowances from $500 to $17,000
Free cabs, loaders and spreaders with some models
12% to 16% Interest
6 Months Interest-Free
Char-Lan Service Ltd.
R.R. 1, Martintown, Ont.
Tel. 528-4369 13-tf

Sales Manager: John Leroux
Service Manager: Don Ross

I. R. BELL & SON
Scrap Metal, Batteries
Radiators, Copper, Brass and Steel

Top Price Paid
Isadore Bell
Tel. 933-1119
3000 Copeland St.
27-tf Cornwall, Ont.

AUCTION SALE
OF ANTIQUES AND MODERN FURNITURE
On property of M. Henry Lestage
No. 26 Dollard St., Casselman, Ontario

COMPLETE HOUSEHOLD FURNITURE

Saturday, April 17

Refrigerator; electric stove; G.E. dryer; 21'' portable TV; wringer-washer; card table; ironing board; 4-chair kitchen set; electric kettle; new toaster; canister set; electric clock; stepstool; mirror, 12x20; 2 end tables; 2 table lamps; 1 hide-a-bed sofa and 1 chair; humidifier; (leather) Lazy-Boy chair; antique Singer sewing machine; bedroom set, bed, bureau; coat hanger; bedroom set, bed, bureau and 2 chairs; clothes cabinet; drapes and poles; carpet; bed lamps; vacuum; garbage can; dishes, set of 8; utensils; pots; glasses; trays, etc.
Tools: Shovel; rakes; hose; stepladder; wood.
Sheets and blankets, many other articles.

TERMS—CASH
Canteen on Spot

Regent Menard 613-443-2884

AUCTION SALE
MACHINERY, FURNITURE and ANTIQUES
Lot 4, Conc. 8, twp. of Kenyon
1 mile west of Highway 34 at Laggan on

Saturday, April 17
at 12:30 p.m.

TERMS—CASH
Farm has been sold.

Mansel M. Hay
Auctioneer
Dalkeith, Ont.
874-2597 -2589

Alex MacCuaig
Proprietor
525-3317
14-1c

THEORET

A. Theoret & Fils Inc.

LAND IMPROVEMENT CONTRACTORS

SPECIALTY: FARM DRAINAGE

Tel. 1-514-373-4408
Collect calls accepted
175 Ellen
Valleyfield, P.Q.



3-tfc

AUCTION SALE
FARM MACHINERY
Lot 2, Conc. 3, Charlottenburgh Twp.
1st farm next to Hwy. 34

Saturday, April 24
at 1 p.m.

Int. 624 diesel tractor; super Ford Dexta 2,000 diesel tractor with front-end loader; 530 Ford baler, Allied automatic stooker both practically brand new; George White 3 beater self unloading wagon; MF 3 bottom plow; Int. 10-ft. disc; grain drill; 3-pt. hitch sprayer; corn planter; 3-pt. hitch 10-ft. spring tooth harrow; Case 9-ft. haybine; New Holland manure spreader with brand new chain; N.H. side rake; elevator; 4 flat bottom hay wagons, 1 with brand new N.H. running gear; 707 N.H. corn harvester with corn head; Ford 7 ft. mower; Ford 3-pt. hitch scraping blade; post hole auger; stooker and stook fork; fertilizer spreader; 30 bags fertilizer; Cascade 40 water heater; 3 Chore Boy milking machines, milk pails, strainers.
Above is the complete machinery and dairy equipment of Lucien Hamelin, RR1 Dalkeith, who has retired from active farming. Everything must sell, there will be absolutely no reserve bids. All machinery is in excellent shape all ready for trouble-free usage.
Other consignments include: Case 1175 135 h.p. tractor with 2,000 hrs., brand new rice tires and duals, AM/FM radio, air conditioning, in fantastic shape; Allis Chalmer combine with 10-ft. grain table and 3-row corn sheller in mint condition; Nufield tractor, 65 h.p. with rice tires; 57 h.p. Belarus tractor, 4-wheel drive, front-end loader, 1,400 hrs., fantastic condition; John Deere self-propelled combine, 4-cylinder, gas, cab, excellent shape; MF 775 swather, 12-ft. cut, only did two crops; White trailer discs, 11-ft. wide; Ford plow 3-14 in. furrows; Allis Chalmer 4-row corn planter with discs; Int. 6-row air corn planter; Moridge corn dryer model 350; anhydrus ammonia applicator 6 knives; Ideal elevator, 42-ft. heavy duty undercarriage just filled 2 corn cribs, practically new; GTL crown stone picker pull-type, excellent shape; 770 N.H. harvester with 2-row corn head plus hay pick up, only did 2 yrs. service on owner's farm; 13-ft. pony trail harrows on rubber; N.H. 240 bushel manure spreader with gate; 1972 GMC truck, brand new engine with 12-ton dump, excellent for fertilizer and grain; MF combination grain drill, in great shape; 791 George White manure spreader; International 56 blower; Int. 1150 grinder-mixer; haybine p.p10 Heston; Ford 532 baler; 2 Farmhand self-unloading wagons; 1 Patz silo unloader 16-18 ft. silo; 2 fertilizer spreaders, one is a 3-ton Co-op brand new never used; 4-furrow 16'' Kneverland plow; 3-furrow Fiskars plow; 2 gravity boxes; tractor tires 13.6-26 just right for medium sized tractors.
All above consigned equipment is in fantastic shape. Owners are selling either due to illness or due to change in cropping and farming programs. Majority of equipment would be used within a week or month of sale date.

TERMS—CASH OR ACCEPTABLE CHEQUE
Best overall quality and variety of machinery that will be offered at public auction this year! All items selling are listed.

Ian Cumming, Auctioneer 15-2c 613-347-2949

AUCTION SALE
FARM MACHINERY, FARM TOOLS & FURNITURE
3 miles west of Moose Creek or
4 miles north of Avonmore on County Rd. 15

Saturday, April 24
at 10 a.m.

IH No. 460 diesel tractor with loader and 2 buckets; Ferguson 20-85 tractor; IH 3-furrow plow fast hitch; IH 7' fast hitch mower; scraper blade; IH 10' drag disc; IH No. 46 baler; IH hay conditioner; IH semi-mount seed drill with fert.; Norman 6-ton hay wagon, 16' rack; John Deere 4-wheel side rake; manure spreader, 110 bus., P.T.O.; 2 pose hold augers; bulk tank (like new) 33-can; land roller; grain auger and motor; chesterfield and 2 chairs; beds; dressers; 45-gallon drums; 3 oil tanks; plus some farm tools.

TERMS—CASH

Murray Blair
Auctioneer
Tel. 346-5568

Maurice Bray
Proprietor
15-2c

AUCTION SALE
FARM MACHINERY, FURNITURE AND ANTIQUES
8th Concession of Caledonia
2 miles South of St. Bernardin
4 miles North of Dunvegan

Saturday, April 24
1 p.m.

The undersigned will offer for sale by public auction the following:
Machinery: David Brown No. 990 tractor, diesel, with front-end loader; International No. 300 tractor, gas; 2 Massey Harris disc drill seeders; MF tandem wheel discs, 32 plates; finishing harrows; Rigole plow, 3-pt. hitch; International grubber, 8 ft.; New Holland No. 268 hay baler; Gehl No. 800 haybine, 9 ft.; Int. hay mower, 7 ft., 3-pt. hitch; John Deere side delivery rake, trailer-type; bale stooker; Little Giant elevator, all steel, 38 ft.; John Deere No. 40 manure spreader; 3 good rubber tired wagons, all with new racks; Harp tractor blade, 3-pt. hitch; Int. plow, 3-furrow, 3-pt. hitch; Farm Hand grinder mixer; Ford post hole auger, 10 in.; Turnco grain box and wagon; Muehler bulk tank, 400 gal.; quantity of furniture and antiques.

TERMS—CASH OR BANK REFERENCES

Farm has been sold.
This machinery is in excellent condition, most of which was purchased in the past 3 years.

Mansel M. Hay
Auctioneer
Dalkeith, Ont.
874-2597 -2589

Martial Brabant
Proprietor
524-5317
15-1c

ESTATE AUCTION
ESTATE OF MRS. MATILDA HARTLE
Consisting of House and Lot, Furniture, Antiques and Camping Trailer
In the Village of Avonmore at the North end of Main St.

Saturday, April 17
at 1 p.m. sharp

Pine cupboard; 2 pressback chairs; picture frames; captain's chair; davenport and rocking chair, new; swivel chair; stands; fridge; floor lamps; table lamps; portable sewing machine; 4 electric heaters; fans; B&W TV; radios; mirrors; small rugs; 2 aluminum walkers; mantel clock; 2 kitchen tables; heavy duty stove; wringer-washer; captain's bed; 2 chests of drawers; washtubs; double bed, dresser and chest of drawers; McClary electric stove; cabinet radio; everyday dishes; pots and pans; appliances; electric lawnmower; extension cords; tools; dining tent; camp lantern; camp stove.
Trailer: Glendale 17' trailer, propane, electric, 12-volt fridge and stove.
Property: 1½ storey frame house in good condition to be sold subject to reserve bid. Terms $1,000 cash or certified cheque day of sale, balance when deed is received.

TERMS—CASH

Murray Blair, Auctioneer Tel. 346-5568
14-2c

AUCTION SALE
Estate of the late Joseph Quenneville
Held at 41 Edward St., Cornwall

Saturday, April 17
at 12:30

Dining room set includes double oval center pedestal table round w/sleeves, in oak with 6 chairs; china cabinet, curved glass sides with glass doors, 5 shelves; sideboard w/mirror, over 5' high; McLagan gramophone about 44'' wide by 26'' deep by 3' high and stands on legs 14'' long, legs are claw on ball-style, beautifully ornated and well preserved; extra ordinary antique brass bed, double and perfect; secretary desk; small washstand; another dining room set, square table w/4 chairs; bedroom set in gold oak with oval mirrors; bedroom set with dresser and matching washstand; a number of rocking chairs; Waterbury gingerbread clock; 4 windsor-style chairs; a number of small tables, some fancy; a large older-style kitchen cupboard about 6' high by 5'wide with counter; a number of framed prints; some crystal stemware and cut glass pitchers and bowls; set of chinaware, 'Breath O'Spring', Imperial ware, 52 pcs. includes 2 covered veg. bowls, gravy boat, cream and sugar, etc.; 2 Carnival glass vases, matching; large blanket box; a number of small tools; 5 ft. wood stepladder; a number of small wooden boxes and contents; pitcher and chamber pot from a wash set; few pieces of silver serving; 2 humpback trunks; treadle Singer sewing machine with all attachments; very nice Waterbary gingerbread clock.

TERMS—CASH

Viewing from 10 a.m.
Not many small items in this sale.

Robert Brown
Auctioneer

Henry Quenneville
Trustee

NOTICE
TOWNSHIP OF KENYON
Rubbish and Grass Fires
BY-LAW NO. 10-80

Residents of the Township of Kenyon are once again reminded of the following requirements of By-Law No. 10-80:

1) No person shall set out a fire or set fire to any brush, grass or other combustible material in any field, clearance or place in the township between three o'clock in the afternoon of any day and nine o'clock in the forenoon of the next day.
2) Fires set out are to be kept under control by the individual setting out same.
3) All fires set in open air shall be completely extinguished by sundown of the same day said fires were set out.
4) If the services of a fire brigade are required to control or extinguish a fire set out in the open air, the person setting out said fire shall be responsible for paying the full cost of the services of the fire brigade.

This by-law has been enforced and costs have been collected.

By Order of Township Council
15-2c

EASTERN HOLSTEIN SALES INC.

Eastern Spring
Showtime Special

Saturday, April 24
12 noon
held at
EASTERN HOLSTEIN SALES ARENA
R.R. 1, Cardinal, Ontario

SELLING 40 HEAD of top Holsteins selected for their combination of type and pedigree consigned by some of the foremost breeders in Eastern Ontario. Headliners for this sale include: From **Locus Lane Farms, Maitland,** a truly outstanding daughter of Tammies Elevation Bill out of a VG Dutch Croft Fury Lad with 178-177 BCA. Next dam: GP 2 star with over 19,400 lbs. milk 4.3% test. She sells fresh with her second calf. Her first lactation was: 2 y. 4 m. 305 d. 12,802 lbs. m. 3.9%, 500 lbs. fat, BCA 136-145.

- Also from **Locus Lane**, a fresh Medowlake Criterion R selling fresh with her first calf and milking heavy. Her dam is a GP Dutch Croft Fury Lad with 199-206 BCA. Next dam: GP 3 star brood cow with over 20,000 lbs. milk. Next dam: VG with over 20,000 lbs. milk.
- From **Frank and Kay Casselman, Chesterville** comes a fresh daughter of Nelacres Johanna Senator classified GP with first calf. Her record: 2 y. 1 m. 301 d. 11,647 lbs. m. 3.7%, 431 lbs. f. (in Progress). Projected to 132-133 BCA. Dam is a VG Admiral Citation with a 4 y. record of 305 d., 19,540 lbs. m. 3.61% 704 lbs. f. BCA 174-170. Next dam: a VG Rockman with 20,211 lbs. m. 4.1%, 829 lbs. f., 172-192 BCA. This is a beautifully uddered Senator daughter, a potential VG. She represents three of the best breeding bulls at Eastern Breeders: Senator, Admiral and Rockman.
- **Al Gregory, South Mountain** consigns a VG Admiral Citation with 148-152 BCA. She sells fresh and is milking very heavy. This is a top daughter of Admiral Citation that is a potential Excellent.
- **Cherryvale Farms, Finch** sends an extremely good uddered daughter of Tammies Elevation Bill fresh with second calf. She finished her first lactation with a tremendous test and is from one of Cherryvale's top cow families that has high test throughout the pedigree.

Most of the animals selling are either fresh or springing and are sired by Senator, Admiral, Elevation Bill, Unique and Willow Farm Rockman Ivanhoe.

Immediately following the sale will be our **REGULAR MONTHLY CONSIGNMENT SALE** featuring fresh and springing cows and open heifers. Consignments are still being accepted for this sale. Please give Bob or Gordon Dodge a call at 657-4712 or Ralph MacKenzie 984-2027.

Sales Managers and Auctioneers
EASTERN HOLSTEIN SALES INC.
R.R. 1, Cardinal, Ontario
Telephone 657-4712
Robert Dodge Lloyd Wilson Gordon Dodge

Coach Clark Hoople in retrospect

by Angus H. McDonell

On April 7, 1940, a dispatch from Glace Bay cast a wave of joy over Maxville and District. Coach Clark Hoople and his Maxville Millionaires now ruled supreme in Eastern Canada Intermediate Hockey. They had just defeated the Maritime champions.

Forty-two years later, 1982, on almost the same April date, in contrast, a dispatch from Daytona Beach, Fla., cast a wave of sorrow over Maxville and District. The coach of the legendary Millionaires, Clark Hoople, was no more.

During the past year Clark Hoople was in failing health. At their Daytona Beach winter home a recent stroke was the beginning of the end. Despite the difficulty of speech, Mrs. Hoople told me that a few days ago he did say distinctly, "I want to go home." Clark's devoted wife fulfilled that final desire in the traditional custom as he would want it to be.

Representatives of the grey-thatched thinning old guard of businessmen and sportsmen joined the family members, relatives and friends at the funeral ritual in Munro's Chapel, Maxville, on Tuesday of last week.

Recalling the career and achievements of distinguished athletes and sportsmen, following their demise, is an ancient custom in the sport writing craft. (It is fast fading due to the age gap.)

I have no problem in recording the recollections of Clark Hoople's contribution to the annals of Glengarry sport history in general and Maxville in particular. My memory of those glory days is refreshened by the unique thoughtfulness of a cherished deed by Clark himself. An admirable historic contribution to our sport heritage. Clark Hoople left five (foolscap) pages in longhand writing, a resume of the initial years of Glengarry's first covered rink, the Jubilee Arena, Maxville. And the subsequent era of the rags to riches Millionaire Hockey Club.

In this recording for posterity, apart from a single sentence in reference to coaching, there is no personal achievement mention of Clark Hoople before, during and after the Millionaire reign. To complete this tribute I add personal references to excerpts from Clark's writing.

First, Clark's early contribution to Maxville and community. As a teenager Clark Hoople played an important role in the family mercantile history. By joining his father, John Hoople, as an apprentice in their tinsmith and plumbing trades, Clark represented the third generation. A mark of continuity seldom achieved by business families.

Clark's grandfather, Johnson, historians tell us, was a native of Stormont. In his day as a teenager he became a skilled tinsmith. He sold his products from home to home.

Maxville blossomed with the erection of the Canada Atlantic station. Johnson Hoople considered this hamlet as a sound prospective location for his fledgling tinsmith business. In 1882, at age 23, he opened his shop, also sales of furniture, carriages, and farm implements. (My grandfather bought a plow from Johnson Hoople in 1890.)

Johnson Hoople's son John became an associate and they founded Maxville's first funeral services. As already mentioned, Clark joined his father and became the successor following John Hoople's death.

Another one-time apprentice of the firm, Arnold Munro of the Apple Hill Munros, purchased the business from Clark on his retirement. It was fitting that Clark Hoople's funeral was the first service to be held in the new Munro chapel.

Further on continuity. The Munro family are in their second generation and Dale's son could represent a third turn of the family wheel thus six continuous generations of a Glengarry business operated by two families.

Now from the business achievements to the era of a sportsman. Clark began his, let us say capsule memoirs, with a reference to the building of the Jubilee Rink, in 1930-31. A triumphant financial success in the depression. Glengarry's first covered rink for $10,000. Maxville, a village without an industry, had this enviable arena. But no hockey team. (The old station rink was long gone.)

An attempt was made to solve this problem in 1931. Quoting Clark, "A few of us, namely Hammie Morrow, Walter Smiley, Bill Cleary, Burt Hurley and myself decided to form a hockey club. And get a bye in the ODHA playoffs." End of quote. To be concise, this was the Blue Jacket team. The players were recruited from the area. Included were the brothers Maurice and Paul Pilon, Alexandria; John H. and "Little Alex" MacDonald, Greenfield.

Quoting Clark: "We secured Clint Benedict, a retired goalie with Ottawa Senators and Montreal Maroons, NHL, to coach our team. We won over Russell but lost to Arnprior and were badly in debt. A very unsuccessful year trying to put Maxville on the hockey map," end of quote. Here I will inject one of Clark's stories re the debt. They owed Donald (King George Hotel) Duperron a sum of money for player lodging and meals. Donald was no Alouettes' Skalbania with money. The Smileys, Morrows and Hooples were all businessmen. No excuse not to pay the account. So Donald took legal recovery action. Judge Brennan, Cornwall, heard the case in Greenfield Township Hall. As they were individual directors and not a charter organization, Judge Brennan told Donald that it was game (case) over. Incorrect charge. The end of the Blue Jackets. And needless to say friendship with Donald Duperron.

In the meantime local fans were warming up to the home brew lot. (The Hungry Six and the Ragged Pants Seven games.) Quoting Clark again. "Now let us reminisce about the Millionaires. In my recollection the men responsible for the organization of this team were Cameron Campbell, Joe Cardinal, Osie Villeneuve and some others I can't recall. After organizing they didn't know what to call the team. It was suggested that due to lack of money, Canadian Tire catalogues for pads and barely enough sticks that they be named the Millionaires," end of quote.

Osie Villeneuve was coach and with his home brews, from 1932-33, Millionaires progressed in area play to the ODHA intermediate championship and the Citizen Shield in 1936. They were finalists in 1937 but lost.

Coach Osie, by this time, was deeper in politics and asked Clark to take over the coaching. Clark agreed while Osie became general manager and Walter Smiley, treasurer. They regained the ODHA championship in 1938 and won again in 1939. Should they repeat in 1939-40, Maxville was assured they could retain for keeps the Citizen Shield and the right to play for the Eastern Canada Intermediate Championship in Nova Scotia. (Those descriptive priceless paragraphs are condensed due to space limit.)

Realization of accomplishing this Cinderella reward after eight years struggling from "rags to riches" was shattered and emotionally recalled by Clark. Quote, "I am sure all of us will remember that sad day in May, 1939, when early Monday morning the news came to Maxville of the tragic accidental death of "Marbles" Currier and "Colie" Coleman. The two mainstays of our team and perhaps "Marbles" was considered the top player in the district," end of quote.

Clark goes on in detail revealing how replacements were found for "Marbles" and "Colie." Briefly, a Russell graduate in veterinary medicine from Guelph Agricultural College, Dr. Don Gamble, was lured to Maxville to practise and play hockey. A bank loan of $300, the down payment on a car, was the clincher.

Walter Smiley, high school secretary, received a teacher application from a Wm. L'Heureux. His hockey qualifications were on a par with his teaching status. But he wanted $200 more than offered. The Board agreed and that is how "Bill" L'Heureux came to Maxville.

The team was again intact. "Doc" Munro added defence strength to "Doc" Gamble and "Bill" L'Heureux. Apple Hill's Art Dupuis was goalkeeper. "Chubby" Grant, "Star" Coleman (brother of Colie) and Fern Pilon formed one line while the other was Ken Jamieson, Sam McCallum and Rodger Lalonde. Rodger hailed from Bourget and was the only pro. His lodging with the John Pilon family (no more credit at the King George) cost $6 per week plus $2 spending money. John "Pedro" McEwen played when not at school in Guelph. Bernie "Baba" Villeneuve was utility and Wally Hamilton spare goalie. Joe Currier and Les Kippen trainers and equipment managers.

Come March, 1940, special trains convey Maxville fans to the playoff games. The climax, in the Ottawa Auditorium, was the final with the Post Office. Score tied and eight seconds to go. "Pedro" McEwen rifles a Gordie Howe wrist shot that hits the hemp. In the press box Tommy (Farran's Point) Shields, Citizen sports editor, elbows me as he quipped, "Angus, muster the old 59th pipe band, Glengarry is on its way to Cape Breton."

And in Glace Bay Millionaires won both games, 3-0 and 3-2. When the Eastern Canada Intermediate Hockey Champions arrived home by evening train, the cheering welcome by their happy and loyal fans echoed from Dyer Road to Christie's pit and St. Elmo to Dominionville.

The anti-climax was elimination in the Ontario finals by a too strong Peterborough club.

Clark Hoople in conclusion for the first time in this Glengarry sport history essay mentioned himself. Quote, "In closing I would like to say that I never had any great ability to show the boys how to play hockey. But I did instill in them the desire to win and the hatred of defeat," end of quote. Words that could have been recorded by the immortal sports writer Grantland Rice.

Repayment of Clark Hoople's contribution in words and deeds to Glengarry's mercantile and sports history; also his colleagues, men and women, of similar status, especially the founders and builders of the Highland Games, can be in part paid by the good villagers of Maxville by their co-operation in establishing a Sports Hall of Fame. A shrine to be admired and exhibits remembered by present and future generations. Clark Hoople's essay given me will be placed in a fitting binder and some day be listed in the library of the Glengarry Sports Hall of Fame. I trust Clark's writing is just the beginning of such contributions.

GLEN 300 CLUB
WINNERS - $10

FRIDAY, MARCH 5
129—Doug Dumouchel
282—Andre Larocque
89—Paul Louis Lacombe

FRIDAY, MARCH 12
226—Claire Rickerd
228—Daniel Poirier
122—Richard Quesnel

FRIDAY, MARCH 19
257—Roger Campeau
266—Sylvain Lacombe
236—Jacques Jeaurond

FRIDAY, MARCH 26
51—St. Onge Garage
149—Fleurette Cadieux
206—Pierre Arsenault

FRIDAY, APRIL 2
124—Marcel & Rosabelle Menard
244—Roger Lemieux
89—Paul Louis Lacombe

FRIDAY, APRIL 6
245—Muriel Bellefeuille $300
17—Denise Perodeau $200
279—Mrs. Corona Menard $100

15-1p

CFLG FM and Gesser Enterprises Inc. presents
The Incomparable
NANA MOUSKOURI
Thursday, April 29, 1982
8 P.M.
TICKETS
$13.00, $10.00
On Sale Now

Nana Mouskouri
CORNWALL CIVIC COMPLEX
100 Waters St. Cornwall (613) 938-9600
15-2c

Farm, Light & Industrial, Renovations
INGLESIDE LUMBER LTD.
Your Home Care Building Centre
For all your Construction Needs
Malcolm MacGregor 938-3531
Ingleside Lumber 537-2433
7-13c

MOBILE SAW MILL REG'D.
CUSTOM SAWING AT YOUR WOOD LOT
OR ANY PLACE YOU CHOOSE
Manfred (Fred) Prueckel
R. R. 3, P.O. Box 587
Ormstown, Quebec
(514) 829-2611

14-6c

Alexandria Hotel
Tel. 525-4407
Weekend Entertainment
Thursday, Friday, Saturday
April 15-16-17
THE BUTLERS
Country Rock
ALEXANDRIA HOTEL
DINING LOUNGE
OPEN SUNDAY
from 12 noon to 10 p.m.
Take the family out for a delicious Meal
Quarter Bar-B-Q Chicken $2.49
SGT. PEPPER'S
BUSINESSMAN'S SPECIALS EVERY DAY!
Entertainment by Anne and Gerry from 3 to 10 p.m.

GLENGARRY OIL SEEDS LTD.
R.R. 1
North Lancaster, Ontario
K0C 1Z0
TAKING ORDERS NOW FOR:
SOYBEAN SEED
and
INNOCULANTS
Phone today for best variety and selection.
SOY BEANS
347-3803
H. Hyland Seeds

DON'T MISS OUR
OPEN HOUSE
April 22 from noon until 10 p.m.
5610
MID-SIZED MUSCLE!
Meet the new 62-hp* Ford 5610!

Come field test the new Ford 5610.
It's one of ten new Series 10 World Tractors—34 to 86 hp!
Here's a new Ford tractor built to take on the tough chores... in the field, or the feedlot. Check out these features, then come in and see for yourself!
- 256 cu in. diesel engine—Largest in its class, gives you more horsepower, and better fuel economy than the prior model.
- 8 or 16-speed transmissions—including remarkable new column-shift sychromesh.
- 540 rpm independent PTO—new easy-feathering engagement.
- Up to 18.2 gpm hydraulic capacity.
- Optional Load Monitor hydraulics.
- Optional front-wheel drive.
- Up to four, closed-center remote valves.
- New operating ease—handy, precise controls and improved steering response
- Optional comfort cab.

*Manufacturer's estimated PTO horsepower.
We also have a few previous models left at old prices.
Spring Special—April Only
4600 Ford ind. PTO - power steering - 52 h.p. - remote valve
1 Only - $13,690
Warehouse Clearance - 672 Heavy Duty
90-175 h.p. Harvester - Complete with hay pick up
Special - $9.990 while they last
NEW FORD SPECIAL DISCOUNTS
Effective March 1 to June 30

Models 2600 to 4600		
April	May	June
$1,300	$1,000	$ 700

Models 5600 to 7700		
April	May	June
$1,500	$1,200	$ 900

Plus 4WD		
April	May	June
$ 600	—	—

Models TW 10, 20 and 30		
April	May	June
$3,600	$3,000	$2,400

or options of Free interest till January 1, 1983
Ford Tractors Equipment
TROTTIER FARM EQUIPMENT LTD.
Hwy. 43, Alexandria
14-1c
Tel. 525-3120

Salesman of the Month

Mike Gibbs
Jerome Masterson, General Sales Manager at Roy's is pleased to announce
Mike Gibbs
As Salesman of the Month of March
Mike would like to thank his many friends and customers who have contributed to his success. For a great deal on a new or used vehicle contact Mike.
Cadillac GMC PONTIAC BUICK
See the boys at
Roy's
Garage (Green Valley) Ltd.
We treat you Royally
Tel. 525-2300
Green Valley, Ont.



47-tf