The Glengarry News

VOL. LXXVIII — No. 42 ALEXANDRIA, ONTARIO, THURSDAY, OCTOBER 16, 1969 SINGLE COPY 10c



WON THREE MAJOR TROPHIES—McCrimmon's soccer team enjoyed one of its most successful seasons, capturing the three major trophies, Greenspon Challenge Cup, league title and championship. Awesome scoring power and tight defensive work are reflected in the 82 goals scored and 21 against in regular season play. The team, left to right, front row: Gordon Fraser, Allister Fraser, Harold Robinson, Harold McCrimmon, Malcolm Fraser, Hugh MacGillivray, Kent MacSweyn; centre row: Russell Raymond, Barry MacSweyn, Rondo MacSweyn, Glenn MacSweyn, Campbell MacGillivray; Ralph MacSweyn, Campbell MacDonald, Billy Robinson, Neil Fraser; rear: Bruce MacGillivray, coach Stanley MacLeod, Bruce Kennedy; manager Everett Nixon. The league's annual trophy night is set for Friday.

—Photo by MacIntosh

Greenfield Couple Lost Everything As Home Razed

A 68-year-old Greenfield man was forced to make a dash through smoke and flames early Friday morning when fire gutted his two-storey frame house.

Harry Reid was alone in the upstairs bedroom of the five-room structure when he was awakened at 4.30 a.m. by the smell of smoke.

Encountering flames and heavy smoke in the hallway, Mr. Reid made his way downstairs and to a neighbor's house, a quarter-mile away, to telephone Apple Hill volunteer fire department. He escaped uninjured.

Firemen arrived at the scene at 6 a.m. and remained until 2.30 p.m.

Mr. Reid lost all his belongings in the blaze, including a quantity of antiques he was storing for a relative.

His wife was in Vanier City, visiting a daughter at the time.

Cause of the blaze is believed to be a wood stove in one of the second-floor bedrooms. The house was partially insured.

Mr. Reid is staying temporarily at Dickson's store in Greenfield and any donations may be sent to the Dickson store.

Question Two Suspects In Store Burglary

Two men from Rigaud, Que., are being held for questioning in local cells in connection with last week's $17,000 burglary from Proulx's Men's & Boys' Wear.

Chief Cleroux and Constable Laflamme were in Rigaud Tuesday night to make the arrests and Chief Cleroux reports other leads are being followed up by the OPP and Montreal police.

On Friday, seven suits from the Proulx's store loot were discovered in a Montreal flat raided by police. A man and woman are being charged and city police are continuing the investigation at that end.

A possible connection is being sought with another burglary at Kastner's Clothing store in Cornwall last Saturday night when 200 men's suits were taken. The timing and the mode of entry were similar to the break-in here.



HEAD IONA COUNCIL—Iona Academy, St. Raphael's, students held elections last week to fill senior posts on the Students' Council. Elected were, standing, Pauline Wood, secretary; Christopher McDonald, president; Gladys Rubio, treasurer and Blair MacDonald, vice-president.

—Photo by Robert

Grade XIII Subjects Popular At Night

Registration for adult classes at Glengarry District High School is down a bit from last year but Grade XIII subjects are proving particularly popular.

Classes got underway on Tuesday night in Grade XIII English, typewriting, bookkeeping, conversational French (2 groups). carpentry, sewing and art. Grade XIII history will be a Monday class, Francais on Wednesday and another sewing class, in French, has still to be decided as to night of week.

Area Board Would Reduce Maxville High To Status Of A Senior Elementary School

Maxville will lose its high school if the Counties Board of Education gives final approval to a plan for senior elementary schools. It would be reduced to the status of senior elementary, which involves the teaching of grades 7 and 8 only.

The plan was presented to the board of trustees at Tuesday's meeting and at least one trustee, Fraser Campbell of Maxville, indicated Maxville and area residents can be expected to object in the strongest terms.

He declared parents were unhappy that only 150 pupils would be using a school with facilities for more than 300.

The senior elementary school plan if approved will see the conversion of eight schools: South Mountain, Maple Ridge, Morrisburg, Long Sault, Vincent Massey, Roxmore and Williamstown Public Schools and Maxville High. Vincent Massey School is located in Cornwall.

It was explained that the senior schools are designed to make the leap from elementary to high school an easier one for the pupil.

"These schools should be located as closely as possible to the secondary school which will accommodate their students," said M. O. Beauchemin in his report. He is superintendent of curriculum and planning for the board.

Many high school facilities and staff members could be used by grade seven and eight pupils, including the cafeteria, gymnasium, shops, library and outdoor track and field, he explained.

There are now only two senior elementary public schools in the United Counties, Central Public in Cornwall and Long Sault Public School.

New Children's Wear Boutique Opens

An attractive new store, the Prince & Princess Boutique, opened for business this morning. Operated by Mrs. Lyse Beaupre, the new shop is in the former Proulx's Men's Wear store on the Mill Square and it will carry a complete line of children's wear.

Family Present For Golden Date

Mr. and Mrs. John Alex Shago, Alexandria, formerly of Glen Roy, celebrated their fiftieth wedding anniversary on Sunday, October 12. They were married at St. Finnan's Cathedral, October 6, 1919, by Rev. Charles Bishop. Mrs. Shago is the former Margaret MacDonald, daughter of the late Mr. and Mrs. John Alex MacDonald of the Fourth of Kenyon.

On Saturday evening Monsignor D. A. Kerr officiated at a mass in honor of the occasion. Two grandsons, Barry and Murray MacDonald served mass and Brian MacDonald, another grandson, read the Epistle. During the mass, Msgr. Kerr presented Mr. and Mrs. Shago with the Papal blessing.

Following the mass the family gathered at the Shago residence. Members of the family present were Mr. and Mrs. Larry MacDonald (Helen), Brenda, Brian, Barbara, Barry and Brendan of Lancaster; Mr. and Mrs. Milton MacDonald (Mary), Murray, Margaret, Moira, Marlene and Marvin of Lancaster; Sister Jean Shago of Iona Academy, St. Raphael's West; Mr. and Mrs. John J. Shago, Jean, Janice, Joan, Jeffrey and John of Green Valley; Mr. and Mrs. Donald Shago, Andrea and Mary of Mississauga, Ontario.

On Sunday afternoon and evening, the family welcomed many neighbors, friends and relatives who came to extend their best wishes. Osie Villeneuve visited Mr. and Mrs. Shago previous to the occasion to present them with a plaque on behalf of the Province of Ontario.

Fire Protection May Be Extended To More Distant Built-Up Areas

Under consideration by town council is a request to extend the present seven-mile limit for fire protection to cover villages or built-up areas where a fire might endanger many properties. Individual farm fires would be responded to under the present distance restriction but the brigade would respond where there was hazard to more than one property.

Recommendations by the fire and light committee took up much of the time at Tuesday's council meeting. Among motions approved was one permitting members of the brigade to elect their own officers. First nominations and elections will be held this fall for a two-year term and elections will be held every two years thereafter.

A new fire truck policy for out-of-town calls prevents departure of the truck until it is accompanied by six firemen. A second car must not leave without two members of the brigade and all members of the force are to be instructed in operation of the truck and equipment.

The fire marshal's office at Cornwall will be asked to present a course on fire fighting to the brigade. It now has three applications for stand-by members and the committee chairman was authorized to fill any future occupancy from Benoit Leroux, Jean Paul Depratto or Pierre Levert.

The contract of Recreation Director John Chornabay will not be renewed when it expires Nov. 15th, council decided. Rather than a qualified recreation director council will advertise for someone with experience in sports and arena management. Mr. Chornabay had been in charge of an expanded recreation program over the past two years.

Council has been assured by Central Mortgage and Housing Corp. that it is eligible for a loan under NHA to finance new work on the lagoons. Approval has not yet been received of plans from the OWRC and the loan will not be needed until next year.

Wilfrid Lefebvre was awarded the contract for snow removal and plowing. Use of a snow blower brought no tenders and it is being advertised again.

Menard Construction Ltd. was awarded the contract, at $7,792 for a storm sewer on Main St. North from the High School to McDougall Ave.

Young Maxville Plowman, Jim Vallance Won Four Specials At Annual Match

A young Maxville plowman, Jim Vallance won four of six specials, as well as placing first in Class 10 among boys and girls under 17, at the annual plowing match held Thursday of last week on the farm of Leo Gaucher, Lancaster. Ross McGillivray Glen Sandfield, won the Esso champions special in the two-furrow utility class and Thomas McPherson, Glen Sandfield, had the best "ins and outs" on the field.

Eighteen plowmen competed, down a bit from last year, and they were mostly juniors. There were no trailer plows, this year and the move was to multi-furrow plows with one five-furrow and one six-furrow plow competing.

Young Vallance not only took the Association trophy for best plowed ridge by a resident of the county but won the International Harvester Co. special for best in utility class, mounted plow, three or more furrows; The Eaton's of Canada special to a junior boy or girl, 14 to 17 years old; the special for a new competitor from Glengarry and that for best plowed ridge in junior classes.

Kevin McCormick, Lochiel, placed second in the Esso special competition.

Placing in the regular classes were:

Class 4—Mounted tractor plows in sod, 2 furrows: Roma Lefebvre, Dalhousie Stn.

Class 5—Mounted tractor plows in sod, 3 or more furrows: Keith McCuaig, Dalhousie Stn.; Robert McGregor, Dalhousie Stn.; Gordon McCuaig, Dalhousie Stn.; Thomas McPherson, Glen Sandfield; Frank Boa, Chute a Blondeau; Glen Conway, Chute a Blondeau.

Class 6—Mounted or semi-mounted plows, 4 or more furrows: Charles Sangster, Bainsville; Leo Gaucher, Lancaster; James Sangster, Bainsville.

Class 8—Tractor plows, mounted or semi-mounted, 2 or more furrows: Ross McGillivray, Glen Sandfield; Kevin McCormick, R1 Alexandria; Marlene McLeod, tintown.

Class 10—Tractor plows, mounted or semi-mounted, 2 or more furrows: Jim Vallance, R2 Maxville; Robert MacMillan, Glen Sandfield; Gordon MacPherson, Glen Sandfield, Sam McLeod, Martintown.

Prizes were presented at the annual plowmen's dinner in St. Andrew's United Church hall, Williamstown, which was well attended that evening.

Plowmen's President, Wilfred MacNaughton of Williamstown chaired the meeting and John Dalrymple, associate director of the Kemptville College of Agricultural Technology was guest speaker. His theme was the new look and new courses at KCAT.

Lyle McLaren of Cornwall entertained with song and piano duets were played by Mrs. W. H. McWhinnie and Mrs. D. A. Fraser.

Alex Little of Russell, served as judge of the plowing.

Barn Destroyed Near Bainsville

A barn in the Bainsville area was destroyed and the nearby house threatened Sunday afternoon, in a blaze brought under control by Lancaster fire brigade after a five-hour fight.

The property is situated a half-mile west of the Quebec border and is owned by Martin Goodman of Toronto. The house is unoccupied and it is reported children were seen running from the barn before it went up in flames.

The barn was blazing when firemen arrived at 4 p.m. and sparks had ignited the roof of the house. It was considerably damaged and the house interior suffered water damage.

St Joseph's Villa Opening Monday

Official opening of the new two-million-dollar St. Joseph's Villa in Cornwall, will be held at 11 a.m. Monday.

Already in limited use, the Villa will be officially declared open by the Hon. John Yaremko, Ontario Minister of Family and Social Services. Among other guests will be the local representatives, the Mother Superior of the Religious Order of Hospitallers, Sister Mary Coderre and the bishop of Alexandria.

Dam Beaver Threatening Water Supply

Alexandria's water supply is in no immediate danger but we could be in trouble this winter, all on account of a family of eager beaver who are damming our water flow from Loch Garry.

So effective is the dam they erected some 1000 feet on this side of the Loch Garry control dam the river level has dropped six inches and in 10 days the level on the Alexandria lake has gone down two inches.

Laurent Poirier, PUC maintenance supervisor, is in touch with Lands & Forests area personnel and he believes they will have to dynamite the dam. There will remain the problem of the beaver rebuilding on the same site.

Not only is the dam affecting the town's water supply. All fish in the river and lake would be threatened if ice formed before levels are restored.

J. E. Ranger Died At 65

In business in Alexandria for the past 20 years, Joseph E. Ranger died Tuesday in Glengarry Memorial Hospital. He was 65.

A native of St. Isidore, Mr. Ranger was a blacksmith there from 1922 to 1932 when he opened a general store at Dalhousie Station. He came to Alexandria, May 1st, 1950 to operate a Massey-Harris farm agency and 10 years later added a furniture store which he was conducting at the time of his illness and death.

Mr. Ranger was a son of Adelard Ranger, at 95 now a resident of Casselman, and his late wife, Marie Louise Beaudry. In 1932 he married Dora Perras in St. Jacques Church, Embrun.

She survives as do two sons: Jean Jacques Ranger of Dalhousie Station and Alain at Dartmouth, NS. Another son, Gaston, died in an automobile accident June 28, 1953. Seven grandsons also survive.

The funeral will be held at 3 p.m. Friday from the Marcoux Funeral Home to Sacred Heart Church and cemetery.

Local Real Estate Men Win Awards

Several awards were presented to members of the Cornwall Real Estate Board at a dinner meeting held in the Torch Room, Oct. 8.

Awards were presented to three top offices with the most sales on MLS. Winners in order are Marleau Brothers Ltd., Adelard Sauve Real Estate, and Jean Cameron Real Estate.

Ten top salesmen and salesladies between January and September were Urban Kyer, Rheal Bourgon, Lionel Glaude, Irene Alguire, Nancy Andrews, Maurice Sauve, Lyle McLaren, Gordon Arthur, Nelson Brebeau and Adelard Sauve.

An award was presented by president Urban Kyer to Adelard Sauve for his excellent work on the MLS committee.

Heads Ottawa's Glengarry Club

Innis Campbell was elected President of the Glengarry Club of Ottawa at the annual meeting held September 25th, at the Bell Claire Hotel.

A total of 19 members attended this meeting to hear reports from the outgoing executive and elect a new slate of officers.

The executive was able to report that reservations have been made to hold their Fall dance at the Trafalgar House on Argyle Street on November 1st.

The new executive is as follows: President, Innis Campbell; vice-president, Jimmy McLeod; treasurer, F. B. Villeneuve; secretary, Mary Poirier.

Area representatives are: Charlottenburgh, Jerome McDonell; Lancaster, Gordie Black; Kenyon, Ronnie McCormick; Lochiel, Basil McCormick; Alexandria, Andy Baker; Maxville, Don Gamble.

Directors at large are: Rene Trottier, John Myles McMillan, Donald Norman MacLeod and Marjorie Stewart.

Walkathon Helps New Finch Arena

Some $6,000 was raised to help rebuild the arena at Finch, Saturday, when a walkathon was held under sponsorship of Finch Lions Club.

A former student at Perpetual Help School, Carole Lalonde 12 of Finch, won a season's pass to the arena as second prize among those under 20. Her sponsors included several Alexandria businessmen.

Mrs. Hough, wife of the Finch reeve, took first prize by earning more than $20 a mile in the 15-mile walk.

This Saturday Maxville High School students take to the road to raise money for charities.

Awarded Grant

Andre Charlebois has been awarded a $500 grant from the Ontario Department of Education.

The son of Mr. and Mrs. Adrien Charlebois of Alexandria, Andre, a graduate of Carleton University, is presently a student in the Faculty of Education at the University of Ottawa.

Rev. Dr. McRae Died At Ottawa

A former minister here, Rev. Dr. Duncan McRae, died in hospital in Ottawa, Saturday, Oct. 4th. Aged 90, Dr. McRae resided at 74 Carling Ave., Ottawa.

A missionary before he came to the Church on the Hill, Dr. McRae left here some 15 years ago to reside in Ottawa.

To mourn he leaves his wife, the former Susan Rodgers(one son, Professor R. F. McRae of Toronto, and three daughters: Mrs. George Johnston (Jeanne); Mrs. Murray Cock (Mary) of Sudbury, and Mrs. Sidney Newman (Betty) of London, England.

The funeral was held at Ottawa, Oct. 6th.

Died Suddenly

Relatives here learned today of the death of J. Louis Huot at his home in Ottawa. Mr. Huot died suddenly last night as the result of a heart attack.

Funeral arrangements were not complete at press time.

Former Resident Died At Valleyfield

A former Alexandrian, Mrs. Auguste Sabourin died suddenly, Tuesday, at her home in Valleyfield. She was aged 80.

She was the former Elizabeth Trottier. Misses Georgina and Angeline Sabourin, Alexandria, are sisters-in-law.

The funeral will be held at Valleyfield, Friday, with interment at 3.30 p.m. in St. Finnan's Cemetery, Alexandria.

Memorial Plaque Being Unveiled Sunday Recalls Arrival Of First Minister At Kirk Hill

On Sunday, October 19, the St. Columba congregation at Kirk Hill will celebrate the 150th anniversary of the arrival of their first minister, the Rev. John McLaurin, from Scotland, with a special service at 2.30 in the afternoon.

Settlement of the Kirk Hill area in Lochiel township began with the first arrivals from Glenelg, Invernesshire, in 1794. They gave the name of their native place, Glenelg, to their new home in Canada.

The change in the name to Kirk Hill probably was made about the time of the erection of the original church building at the beginning of the ministry of Mr. McLaurin.

From Prof. W. Gregg's "History of the Presbyterian Church in Canada" we learn that "Mr. McLaurin was a native of Breadalbane, Scotland. He studied at St. Andrew's University and was ordained by the Presbytery of Edinburgh on the 27, October 1819. Towards the close of the year he came to Canada and commenced his ministry in Lochiel . . . Under his direction a frame church was erected at Kirk Hill."

The Rev. John McLaurin's ministry continued to 1832 when he accepted a call to St. Andrew's Church L'Orignal which congregation he had organized. Mr. McLaurin is also mentioned for his work in connection with the first church built at Vankleek Hill. He preached in Gaelic and English with considerable success.

For a time the Kirk Hill church was the only one serving Presbyterians in the growing districts north from Williamstown through Alexandria to Hawkesbury and L'Orignal, and to the West through Kenyon and Maxville and Eastward to East Hawkesbury.

Sightseers today driving from route 34 to Dalkeith are surprised when they reach Kirk Hill and find only the two churches, St. Columba and the Kirk United, with some farm houses near-by. They often ask why this is so and the answer is of course that there was at one time a thriving little community at the cross-roads just East of St. Columba Church. Sixty years ago there was a general store, with a Post Office, a feed store, a cheese factory, a blacksmith's forge and some houses. The big change came in the wake of the popularity of the automobile, so that the churches now have the hill all to themselves except for two houses near the cross-roads. The two churches still serve a community of eleven miles radius.

The present St. Columba building, a fine stone structure (seating capacity 350), dates back to 1862. The minister at that time was the Rev. John Darroch. He appeared before the Presbytery to intimate that his congregation had resolved to build a new church "for the sake of comfort and accommodation." This was sixteen years after a fairly large number of members had left St. Columba to form a "Free Church congregation", now the United congregation. So a hundred years ago and more there were evidently enough people going to church to fill both churches every Sunday. Depopulation has changed the situation considerably.

In 1927 the interior of the church was completely re-modelled to assume the very attractive form it has today.

At the service on Sunday a bronze memorial plaque in memory of the Reverend John McLaurin will be dedicated. Dr. McLean has been invited back to preach the sermon and to take part in the dedication. Others assisting will be the Rev. J. A. McGowan, Mrs. Neil A. MacLeod who will unveil the memorial, Neil A. MacLeod, Clerk of Session, R. Grant MacGillivray, elder, the Rev. W. S. Sutherland, and the Rev. Kenneth MacDonald, Moderator of the Presbytery of Glengarry.

The service is at 2.30 in the afternoon for the convenience of visitors from other congregations. Everyone is welcome.

Shed Damaged

The brigade had an early call Sunday morning when fire was discovered in the garage and shed on the property of Antoine Sauve, Victoria St. The interior was gutted in the 5.45 a.m. blaze, cause of which is unknown.

A tractor was pulled to safety before being seriously damaged.



AWARDED LEGION BURSARY—Michael McDuff of St. Eugene, a graduate of Vankleek Hill Collegiate Institute and now attending Queen's University, is among Canadian students winning bursaries awarded by the Royal Canadian Legion. He is winner of the $500 bursary from Zone G4 and he was presented with his cheque Saturday at Alexandria Legion Branch. Zone Commander Ernest Whalley of Long Sault, right, made the presentation as Michael's parents and Branch President John G. Proulx looked on.

—Photo by Robert

EDITORIAL

IT'S OUR OPINION

Our MPP Writes Of Medicare

The Robarts Government has its back to the wall over the mess it has made of Ontario's entry into the national health plan. Through the summer an advertising campaign assured the citizenry there was no cause to worry, that the transition from their private group plans on October 1st would be handled smoothly and their protection against illness would continue in force without fuss or furore.

That no doubt was the way the government hoped Ontario would embrace Medicare, but it has had a rude awakening as people became aware of the sorry bargain Queen's Park was selling them. At much higher cost, Ontarians are to be provided with less health coverage than their private plans had given. They are being forced to pay more for less protection and this is but a start. Costs of the health package are certain to rise each year, even though the family package is already more than a $300 drain.

This was a colossal blunder and public opinion has seldom been so aroused, the Robarts' Government learned when it lost the Tory stronghold of Middlesex South in a recent by-election. Now it is trying to mend its fences, find some way to save political face, if we are to judge by a letter to the editor in this issue from Glengarry's representative in the Legislature.

Mr. Villeneuve voted the party line in endorsing the move to Medicare and his letter endeavors to put the onus on Ottawa for all the ills wrapped up in this health protection package. Ontario was forced to enter the national scheme in order to recoup at least most of the millions we are paying in that extra two per cent tax on income, he writes. Ottawa is forcing the limit of payment of doctors' bills to 90 per cent, our MPP notes, but his breakdown of estimated costs of the health plan fails to bring out the fact his leader, Mr. Robarts, is not using the federal grant of $176 million to reduce the cost of medicare to those who are forced to pay for his OHSIP.

Mr. Villeneuve should know that we have no idea of defending a Liberal Government at Ottawa which forced this national Medicare plan on a country that could not afford it. If Canada fails to hold the inflationary spiral in check the major blame must rest on the Pearson and Trudeau governments which followed the socialist line in spite of mounting evidence we were spending ourselves into depression.

Medicare was hatched in Ottawa, but that cannot absolve Premier Robarts of being "chicken" in saddling it on this province and in trying to make capital of it at the federal government's expense. He thought Medicare the biggest fraud a government had ever tried to put over on its people and then went on to give it his own government's blessing. In doing so he sought to use those extra millions from Ottawa to hold his own tax demands down and he added an extra $30 million to the health bill to keep the private insurance companies happy.

The health plan is indefensible, in our view, by Ottawa, or by Ontario's Robarts' Government. On the federal scene it was just another case of socialist thinking by bureaucrats who have petty politicians under their thumbs. Even less defensible is Premier Robarts who saw it as a fraud but nevertheless sold it to the people who had put him in power, at a premium price.

Mr. Villeneuve's letter does nothing to convince us we the people will not continue to get sicker of Medicare, or OHSIP, or whatever they term this too-expensive protection against illness.

They Don't Want The Vote

For years there has been talk of reducing the voting age from 21 to 18. There are strong hints out of Ottawa that this will be part of a package of electoral reforms to be presented to Parliament next spring and the Liberal Government may be counting on Prime Minister Trudeau's appeal to youth to make such a move pay off. A select committee of the Ontario Legislature is also recommending lowering of the voting age in this province.

We see no sense in it and our opinion, for what it is worth, is based on a private poll we have conducted in our own family circle as four boys reached toward adulthood. At age 18, if they are a sample, young Canadians couldn't care less who is governing the country, the province or the town. They are completely oblivious of politics or politicians and they would not have bothered voting, even had a vote-hungry government given them the franchise.

Young people in their late teens, we have gathered, have other, more important things to worry them. Before going to the polls to choose between two or three "party poopers", as they might with some truth describe promising politicians, today's youths are intent on completing their education, on finding out if there is a square hole in the world of business into which can be squeezed their peg which definitely must not be described as "square".

If we adults were rebellious to a degree at that age they have thrown away the thermometer and the mere mention of politics brings on thoughts of the "establishment". People in power, like Prime Ministers or university presidents, are so far off the beam they should get lost. We're talking now of the generally-held outlook of youth, not necessarily of our own sons who may by now be reaching the age of a bit more reasoning.

We hesitate to disillusion Mr. Trudeau, but at 50 he is classified as an "old fogy" and he should not count on too many votes from 18-year-olds. In Montreal they'd rather exercise on plate glass windows and they are almost as rebellious in all the rest of Canada.

Rebellious youths don't want the franchise and the politicians who go out of their way to give it to them may live in retirement, wondering why they bothered.

How Far From Revolution ?

How close to revolution is our neighboring province of Quebec, one is left wondering in the wake of last week's night of terror in Montreal?

The city's police are back on duty, the litter of shattered glass has been cleared from the downtown area, the politicians at city and provincial level are busy mending their fences, restoring their complacency, comparing that night of looting and anarchy in Montreal to similar outbreaks U.S. cities have suffered.

It can happen here is the tenor of editorials in Montreal papers a few days following the explosion of destructive rage and looting. Hooligans and vandals have always existed, one editorial writer reminds, but it was "a humbling, hideous and chastening experience to be made aware that our community contains all the irrationality that we often glibly associate only with others".

Many Montrealers might go further and admit it was a frightening experience; one that left them aware how thin is the veneer that hides so much ugliness in their city. Their police, they have learned, are all that protect them from destruction of property, looting, rapine and murder. Safety in their homes, in their streets, is dependent on a police force so undependable it could walk off the job, leave the city completely unprotected, because of a salary dispute.

Montreal's police went on strike last Tuesday, and the horrible aspect of that resulting chaos, to our mind, is that by doing so they proved how important a part they play in cooling the smoldering fires of anarchy that lie just below the surface of day to day life in that city. The police, and the firemen, too, will be given pay raises to the Toronto scale. But will that keep them happy when their union has learned what power it wields?

Television gave us a sorry picture of the type of men who run Montreal's policemen's union and as shattering a view of irresponsible men in the Paul Sauve arena who make up the city's police force. Individually they appeared immature and their mouthings of what the public owed them, far outweighing their sense of duty, must be remembered with cold comfort by citizens who depend on the police for freedom from mob rule.

They could walk off duty again, anytime their union ordains. Surely that is argument enough that the right to strike should never have been given to people in the public service.

Montreal has a precarious future and the threat of violence and anarchy is closely attuned to the political picture in the province as a whole. The gospel of separatism and unilingualism must be widely accepted or the province's politicians fear for their political lives if they take a stand against it. The government's quibbling over the St. Leonard school problem is but one example of Premier Bertrand's inability to cope with extremists, if he really wants to.

"Quebec is on the verge of revolution and the Montreal riot was only a forecast of what can happen unless things are set right —and soon" said Claude Wagner, now bidding for the leadership of the provincial Liberal party. "Quebec is going through an unprecendented period of transition and questioning", notes Rene Levesque, Parti Quebecois leader. "Never has confusion been so great in so many minds . . ."

We can have sympathy for the people of our neighboring province; and the hope that a citizenry so traditionally conservative will prove able to restore some semblance of stability to its metropolis and the province as a whole.

THE GLENGARRY NEWS

Canadian Weekly Newspapers' Association
Ontario Weekly Newspapers' Association
Audit Bureau of Circulation

THE NEWS PRINTING COMPANY
PO Box 10 — Telephone 525-2020
EUGENE A. MACDONALD — EDITOR AND PUBLISHER

SUBSCRIPTION RATES: $5.00 per year; $6.00 per year in Canada. beyond the 40-mile zone, $7.00 per year. U.S.A. and Foreign.
DISPLAY ADVERTISING RATES: Casual, 98 cents per column inch. Contract rates given on application. COPY MUST BE IN OUR OFFICE NOT LATER THAN NOON, TUESDAY —
Second class mail registration number 1302

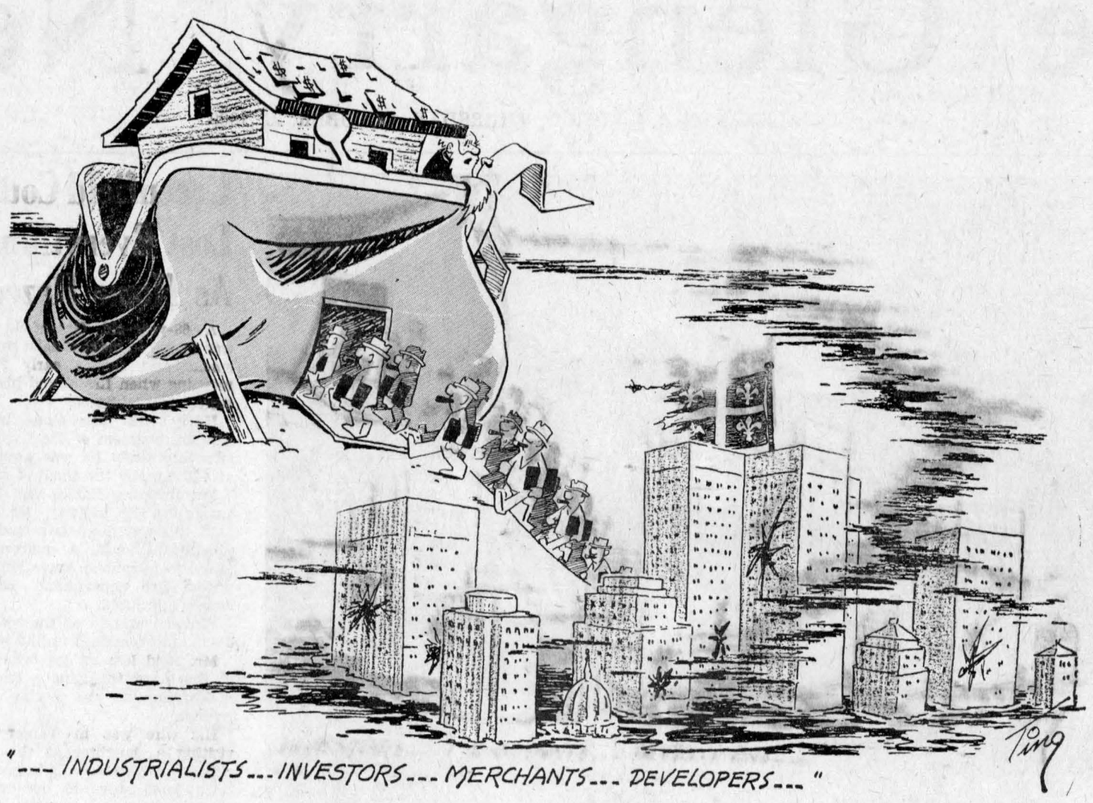

"--- INDUSTRIALISTS--- INVESTORS--- MERCHANTS--- DEVELOPERS---"

Ting

ITEMS OF AULD LANG SYNE . . .



. . . GLEANED FROM OUR FILES

TEN YEARS AGO—

Thursday, Oct. 15, 1959

Graham Thompson, Bainsville, had the best plowed ridge at the Glengarry Plowing Match held in day long pouring rain. Gordon Black of Lancaster, was tops in junior classes. — Lucien D'Aoust and Wilfrid Marcoux brought back a moose from a hunting trip to Northern Ontario. — Lera McCormick of the Lochiel Junior Calf Club had the highest score on year's work and the highest total aggregate points in the county with 912 of a possible 1,000.

TWENTY YEARS AGO—

Friday, October 14th, 1949

More than $7,000 has been collected from some 35 shareholders in the drive for funds with which to purchase Glengarry Gardens. — At presentation night of the Glengarry Football League the Lochiel team was presented with all four trophies. Buddy McDonald, Greenfield, took the most valued player award, the other four going to Lochiel players. Most gentlemanly and proficient was Leo Davidson; best goaler, Edwin Hay; high scorer, Ewen MacPhee and Fred Quesnel, tied. — Mr. and Mrs. Amedee Major marked their 50th wedding anniversary, September 24th, when a family gathering was held at the home of their son, Edward, 4th Kenyon.

THIRTY YEARS AGO—

Friday, October 13th, 1939

John Wood, 9-year-old son of Mr. and Mrs. Daniel Wood of Williamstown, is in serious condition in hospital in Cornwall, after being kicked on the head by a colt on his father's farm. — A widely known breeder of horses and cattle, John T. Thompson of Bainsville, died suddenly early Tuesday morning, following a heart attack. — Kenzie McRae, son of Mrs. M. G. McRae, 3rd Lochiel, has joined a Highland regiment in Winnipeg for service overseas.

FORTY YEARS AGO—

Friday, October 18th, 1929

Mr. and Mrs. David Theoret, 34-4th Lochiel, had a distressing experience this week when their three-year-old daughter, Theresa, was lost in the woods for 24 hours. Late Tuesday afternoon the child was found to be missing and neighbors conducted a fruitless search well into the morning hours. The tot was found Wednesday afternoon by N. B. McRae, about one mile and a quarter from home. — Owing to illness, Stephen O'Connor withdrew as Liberal candidate, and at a second nomination meeting held Monday evening, Jas. A Sangster of Bainsville, was selected as standard-bearer. — Rod. McRae, Archie Clark, Ross McMillan and Gilbert Cameron represented the Lochiel branch of the Glengarry Plowmen's Association at the International Match held at Kingston this week.

FIFTY YEARS AGO—

Friday, October 17th, 1919

Nomination day for the provincial elections brought a large crowd to Alexandria on Monday. D. D. McCuaig, returning officer, announced the names of two candidates, Arch J. Macdonald of North Lancaster, Liberal and Duncan Alexander Ross, Martintown, UFO. — J. A. Macdonald, who is taking a course at St. Laurent College, spent the weekend with his parents, Mr. and Mrs. Ed J. Macdonald. — Mrs. E. Villeneuve has disposed of her property at McCrimmon to T. J. Clark, while D. A. McLeod has sold his farm to Rod McCrimmon.

SIXTY YEARS AGO—

Friday, October 15th, 1909

Scotchmen of Glengarry gathered in Alexander Hall, Wednesday afternoon, when a Highland Society was formed. John F. McGregor was chairman and the principal speaker was Dr. D. D. McDonald. Murdie W. Stewart of Dunvegan, was elected president; Councillor D. D. McDonell, Green Valley, 1st vice-president; Roderick J. McDonald, Bridge End, 2nd vice-president; Angus Cameron, Alexandria, secretary, and John F. McGregor, Alexandria, treasurer. — John Simpson has begun repairing of the building on Main Street south, for some time occupied as Wonderland and which was gutted by fire. The main floor will be suitable for a store, with living quarters above. — Clarence Ostrom left for Montreal, Monday, to join the staff in the head office branch of the Bell Telephone Co. — While about to hitch his horses to the plough, last Wednesday, Rod M. McLeod, Glen Norman, was kicked in the face. He is doing as well as could be expected.

SEVENTY YEARS AGO—

Friday, October 13th, 1899

The Transvaal fever struck Alexandria, Tuesday, when three young men indulged in revolver practice. Their target was a picture of Kruger. — We understand that John Cameron and R. Cartwright have bought the billiard room fixtures of E. P. Moorhouse. — The formal opening of the Soulanges canal took place on Monday when a government party passed over the CAR en route to the scene. It is the last link to complete the 14-foot channel from Montreal to the upper lakes. — A new coat of tar and felt has been laid on the roof of the curling rink by M. DaPratto.

LETTERS to the EDITOR

AUSTRALIAN LADY SEEKS PEN FRIEND

36 Claremont Rd.
Enfield NSW
Australia 2136

The editor of the Newspaper,
Glengarry, Ontario,
Canada,

Dear sir,

I was wondering if you would be kind enough to publish my letter in your paper. I have been trying to find a pen friend in Canada who would write to me and after reading in a book that a lot of the MacDonald clan emigrated to Glengarry from Scotland I became very interested.

My great grandmother whose maiden name was Mary MacDonald did not emigrate to Australia, but her son and his wife came from Rutherglen, near Glasgow, in 1879, and my hobby is trying to trace my family tree.

I am in my late forties and have three children. I have a part-time job and life is very busy.

We live in Sydney and my husband is an industrial chemist.

Thanking you very much.

Yours sincerely,
(Mrs.) Nancy Wellham.

OHSIP EXPLAINED

Parliament Buildings,
Toronto 182, Ont.

The editor,
The Glengarry News,

There is a great deal of misunderstanding and confusion about Medicare, with the inauguration of OHSIP, effective October 1st. Firstly, I would like to make it clear that OHSIP has nothing whatsoever to do with hospitalization. Those people in the Province who are covered before October 1st, are still covered by OHSC for hospitalization.

OHSIP, the Ontario Health Services Insurance Plan, is to replace OMSIP, which was the Provincial Plan, but in order to receive grants from the Federal Government, it was necessary to go into OHSIP, or we would lose in a full year approximately $175 million.

Ontario pays into this fund, $225 million, by the 2% tax levied by the Federal Government on the people of Ontario. There are regulations laid down by the Government of Canada, which will not allow the Province of Ontario to permit more than 90% of the doctor's fees being paid. British Columbia is set at 90%, Saskatchewan 85%, Manitoba 85%, Nova Scotia 85%, Newfoundland 90%, and Alberta on its '69 schedule will be paying approximately 92%. There is a great deal of research being put forward in trying to analyze what can be done for the unfortunate people who have had full coverage under Group Plan at a lesser cost to them. No less than 8,300 different categories and groups were insured on an Employer-Employee basis in the Province of Ontario. Now these programs have to come in under this new Plan, which costs more and gives them less in the way of benefits. There is a grievance here and a legitimate one, and all I can say at this moment is that we are in continual communication

(Continued on Page 3)

Placing The Blame

(The Prescott Journal)

Ontario residents, because they are wealthy and complacent, have accepted the provincial government's OHSIP plan with relatively few complaints. The vast majority of them, in fact, will not even be aware that the cost of medical insurance has increased about 50 per cent until they get their next pay cheque with the extra deduction lopped off.

Even with this the complaints will be few because they will rationalize this fact with the hope that they will be able to hit the boss or the company up for a raise at the end of the year to cover this further loss from their take-home pay. In many cases the employers will bow to these requests or demands.

This is one way the government will get partially off the hook and hide the fact that in Ontario the residents are paying the full shot for their medicare and that the funds turned over to Queen's Park for this from the federal government will be spent on other projects or services.

Hatlo's They'll Do It Every Time ®

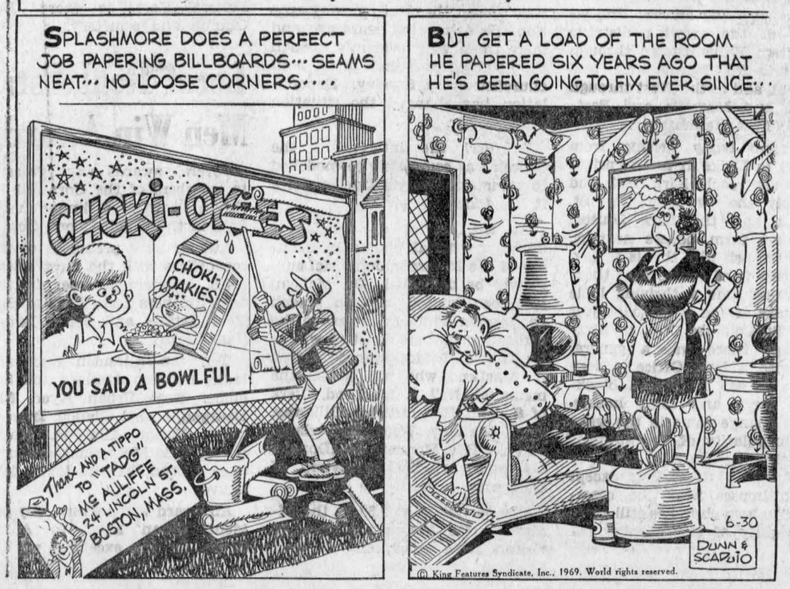



WITH OUR

RAMBLING REPORTER

by Ed.

MARRIAGE POPULAR

We've been contemplating the fact that practically in a 12-month period at least six young female teachers up at the high school have came up with husbands and we're left wondering if there's any special significance. When we say at least six, we're admitting that there are so many teachers at GDHS now we can't keep up with them, in fact we've still to meet some of last year's staff.

Most of the girls have latched onto local Don Juans and the easy explanation is that Glengarry produces a breed of men who are extra-desirable to the female eye. That no doubt is the answer; but it's just possible there's something in the air, up there on the Arm ouries Hill, that moves maidens to thoughts of love and marriage, or security, or something.

Perish the thought someone in the science lab is brewing some type of aphrodisiac that can be injected into the coffee break. Or that some new theorem has been come up with in the new Math to replace the old one plus one equals three.

Maybe the teachers are discovering two can live more cheaply than one. Whatever the motivation it's to be hoped this penchant for plighting troths won't spread to the students.

Leaves come tumbling down to leave even more limbs bare.

PRINCIPAL POLLUTERS

Residents along the St. Lawrence front and cottagers who have been complaining of weed beds worsening in the river now know most of their pollution problem stems from Cornwall. Municipal councils affected might have been raising a holler years ago, though, had they known that most of the damage was being done by just two Cornwall industries, Domtar Paper and Courtaulds.

Last week's report by the International Joint Commission indicates 67 per cent of the phosphorus going into the river each year as industrial waste, and 83 per cent of the total solid wastes the river absorbs, come from these two industries. When one reads these two industries dump 228,000 tons of solid wastes into the river every year one is left wondering how the St. Lawrence managed to stay fluid at all.

The figures are based on the year 1966 and Domtar Paper reports it has cut its load of pollutants since. Courtaulds, however, has no treatment methods at all. One is left hoping all those thousands of tons of industrial waste dumped into the river didn't stink as much as the smoke stacks of these two industries which have been polluting the Cornwall air, as well.

Cornwall City has been guilty, too, of dirtying the waters, with 28 per cent of the phosphorus which is the principal cause of excessive biological growth in the river. Its new sewage plant will help, but much of the 53 tons of phosphorus the city has been dumping into the river is in the form of detergents.

Surely a first shot in any war on water pollution should be a complete ban of detergents. St. Lawrence River residents should keep cannonading Cornwall, too, until it stops flooding the river with filth.

There'd be an end to pollution if those who made the weed beds had to lie in it.

WHY WOMEN OUTLIVE MEN

It's common knowledge that women live longer than men; in fact, their life span on the average is five years greater than that of the male. Several reasons are given for this, but a writer in the Detroit Free Press comes up with some ideas on the subject. To the question: why do women live five years longer than men? he answers: because they do housework.

Making beds, for instance, strengthens the tensor muscles. Changing pillow cases stoutens teeth, if one does it properly. Scrubbing floors is great for the good old deltoids.

Working with chlorine in the bathroom cleans the sinuses. Washing dishes provides humidity which will tenderize the skin and make the hair curly.

The sacroiliac gets a good workout from dusting under the bookcases. Washing windows stretches the stomach muscles and pares down the middle-aged pot. Vacuuming carpets strengthens thigh

(Continued on Page 3)

NEWS OF INTEREST FROM MAXVILLE AND DISTRICT SURROUNDING

John Archibald McLennan of Edmonton, spent the Thanksgiving holiday with his sister Mrs. William Morrow. Other relatives visiting Mrs. Morrow were Miss Agnes McLennan, Mrs. Neil McElroy, RN, of Ottawa, and Dan Campbell of Finch.

Mr. and Mrs. Merton Casey and daughter Leslie spent the holiday weekend in Bedford.

Weekend guests with Mrs. J. N. Fitzgerald were Mr. and Mrs. T. B. Millar of Renfrew.

Mr. and Mrs. Leo Shovico of Tupper Lake visited Mr. and Mrs. Geo. Eppstadt.

This Saturday the Maxville United Church will be serving their anniversary supper in the church schoolroom from 4.30 to 7.30 p.m.

Mrs. Hilda Haramis of Renfrew, is spending some time visiting with her son Nick Haramis and his family.

The Auxiliary of Maxville Manor will be holding a general meeting in the auditorium of the Manor at 8.00 p.m. on Oct. 21.

Mrs. Donald Kippen has returned home after a stay in the Glengarry Memorial Hospital.

Mr. and Mrs. Gordon Cawker of Fenelon Falls were weekend visitors with Mr. and Mrs. Wm. S. MacLean. The latter returned to Fenelon Falls with their visitors on Monday.

Mr. and Mrs. John Denovan of Brantford attended the church supper at St. Andrew's on Saturday. Their daughter Lillian was the soloist in St. Andrew's morning Thanksgiving Service.

Holiday visitors with Mr. and Mrs. Nick Veenstra were Mrs. Veenstra's sister and her husband, Mr. and Mrs. De Boer of Milton, Mr. and Mrs. Willy Veenstra, and Mr. and Mrs. Larry Walton.

Mr. and Mrs. D. E. Grant, Debbie and Kirk of Montreal visited Mrs. Grant's parents, Mr. and Mrs. Geo. Eppstadt. Mr. and Mrs. E. G. Eppstadt of Ottawa were also home.

Mrs. Betty Collett of Montreal, was a weekend guest with Miss Hattie Hughes. Sunday callers with Miss Hughes were Mr. and Mrs. Howard Coleman of Nitro, Que.

On Sunday, Mr. and Mrs. Archie Hughes attended the anniversary service of St. Paul's United Church, Ormstown, Que.

Visitors with Mrs. Florence McNaughton were her daughter Jean and family, Mrs. John Harrison, Whitby.

On Saturday, Mrs. Eric Comer and daughters, and Mr. and Mrs. Ralph Foster, of Ottawa, called on friends in Maxville.

Mrs. Joanna MacLean, her sister Miss MacDonald, and Miss Marion MacIntosh of Cornwall, have left on a motor trip to the Maritimes.

NEW SCOUT SEASON

The Maxville Cubs and Scouts troops have begun a new season. The Cubs meet at 6.30 p.m. every Wednesday in the community hall. Cub Master is Doug Munro and assistant Cub Master Lillian Kristensen. The Scouts meet the same evening at 7.30 in the hall, under the leadership of Robert Tessier. All boys interested in joining these groups are welcome to attend.

WMS HAD MEETING

The regular meeting of St. Andrew's WMS was held in the manse on Tuesday, Oct. 6, with 12 ladies in attendance. Mrs. R. F. MacRae presided and opened the meeting with a brief prayer. Mrs. R. MacEwen gave the treasurer's report. The president appointed Mrs. I. D. MacIver and Mrs. MacLean to be a nominating committee to bring in a new slate of officers for 1970-71.

Mrs. A. D. Stewart read Psalm 145. Bella MacLeod led in prayer. Rev. Mr. Ritchie was guest speaker and gave a very eloquent and inspiring message on the theme of "Missionary Mountains". All present signed a card to be sent to Mrs. Cooke who is in hospital. Mrs. MacIver, assisted by some of the ladies, served a delicious lunch.

RICHELIEU

BINGO

Aide a l'enfance — to help children

DIMANCHE — SUNDAY

19 Octobre - 1969 - October 19

SALLE SACRE-COEUR
SACRED HEART HALL

8.15 P.M.

2 Parties Regulieres $50 — 2 Regular Games $50
13 Parties Regulieres $10 — 13 Regular Games $10
5 Parties Speciales 50-50 — 5 Special Games 50-50

Prix de Presence $100 - (2x$50)

Door Prize $100 — (2x$50)

LESLIE HARVEY
AND
HOWARD SHEPPARD

Wish to announce that we are no longer associated with Mr. Clifford J. Hill of Winchester Management Consultants

We will continue to give our personalized service to your Income Tax and Bookkeeping needs, in the name of Harvey and Sheppard Reg.

We invite your enquiries. Phone us collect at Winchester 774-2738 or write to Box 310 Winchester.

43-tf

LETTERS

(Continued from Page 2)

with the Federal authorities to see what can be done about eliminating this problem. To date, Ontario has not received one cent from the Federal Government, and I repeat, this $175 million will be paid providing we meet with their regulations.

Possibly, now the people who are going to be adversely affected will understand what Premier John Robarts meant when he said that the Federal Government had put over a Machiavelian fraud on the people of Ontario, because the Province was not in any way consulted to put forward its position with regard to these private carriers, and no consideration or alteration was made from their policy. They simply said, you meet our requirements or you get no money. The Province cannot afford to lose money which was being taxed from its population, and at that contributing almost $50 million to Provinces of lesser income and who have a lower standard of living generally. I am hopeful that some relief will be found for these people who have had good policies and protection in Medicare with private carriers. An issue such as this on a national basis most certainly has to be properly researched and fully discussed by both parties, before it is put into operation and causes so much confusion and misunderstanding. I would like to give you a breakdown as to the estimated costs for one year's operation of the Medicare program, OHSIP.

Cost of insured health services	$401,003,889
Administrative costs to the independent carriers 6¾%	$27,917,000
The province pays into this fund to cover those who cannot make any payment or part payment of this premium in the province of Ontario	$40,000,000
Total Expenditures	$468,920,889
Total premiums collected in Ontario	$295,848,423
Federal Grant — if we meet their standards and regulations at the end of 12 months	$176,441,711
Total against the	$472,290,000 $468,920,889
Apart from this Ontario pays for special medical and nursing schools and programs to encourage more doctors. This amounts to	$65,000,000

So one can readily understand where the confusion arises. This is a great deal of money, and it would appear that costs are continually going up. A small surplus of less than $4 million was intended to be a fund to stabilize the cost of Medicare for some years to come, but any adjustment the Province may have to make will certainly cause the surplus to disappear and possibly more. I personally feel some adjustment will have to be made for those people who have had good coverage at a lesser cost with more benefits.

We are aware of this problem, and I sincerely hope that the mechanics of adjusting this can be worked out with the Federal authorities in a satisfactory manner.

Thank you for the opportunity of having this letter printed in your paper.

Osie F. Villeneuve, MPP
Glengarry.

WRITE YOUR MPP

Oct. 11, 1969

The editor,
Glengarry News,

A week ago we received our new OHSIP number along with a bill of $44.25 for a 3-months period. This only covers 90% of a doctor's fee. Most doctors don't ask for more but they have every right to make a patient pay the other 10%. This $44.25 doesn't cover a penny of the cost of drugs. Over and above this we pay $33 hospital insurance every 3 months. This, I thought, was awful steep but I shrugged my shoulders, as so many of us tend to do, and decided every Canadian must be in the same boat.

But, today in the mail came a letter which prompted me into action. It showed the combined medicare and hospitalization payments for a family in each province. It read as follows:

Ontario	$309.00
Manitoba	99.60
Saskatchewan	72.00
Alberta	120.00
B.C.	150.00
Nova Scotia, no premiums	
Newfoundland, no premiums	
P.E.I.—no announcement yet	
New Brunswick — no hospital premium (has no medicare)	
Quebec—based on percentage of income with no payment for a family on $4,000 or less or $2,000 single.	

How is it possible that the people of one of the richest Canadian provinces must pay more than twice as much for the above services as anyone else? This question I am going to put to my MPP, Mr. Osie Villeneuve.

I suggest that anyone else who is concerned about the staggering cost of medicare in the province of Ontario write a letter to his MPP. Let the Provincial Government know you are displeased. Put democracy to work for you!

Yours sincerely,
Mrs. Helena McCuaig.

TRACTORS

If you are interested in trading your tractor, call us for free estimate and better price for your used one.

Four models on display
770 - 880 - 990 - 1200
WE SERVICE WHAT WE SELL

LEO LAUZON
DAVID BROWN DEALER
Alexandria 525-1937

RHEUMATIC PAIN?
Get fast relief the very first day!

Rumacaps are specially formulated to give you fast relief—the very first day—from nagging rheumatic pains and aches. Also proven effective for relieving lumbago, sciatica, headache and neuritic pains. Ask for new Rumacaps—a distinctive blue and white capsule of soothing comfort—at your local druggist's.

Rumacaps are capsules of soothing comfort!

FOR RHEUMATIC PAIN Rumacaps

Rumacaps

Rambling . . .

(Continued from Page 2)

thighs and if done barefoot is excellent for the arches.

Carrying clothes to the laundry is salubrious and matching socks afterwards is a good test of eyesight. Rolling the socks and folding towels and T-shirts, to say nothing of sewing on buttons, keeps fingers dexterous. Neck musculature is improved by looking for cobwebs in ceiling corners, especially while wearing bi-focals.

There's a reason women outlive men five years. While men are sitting in front of television with a can of beer, women are rushing about beating rugs and hauling things back and forth to the attic.

They're in shape, that's why.

WEEKEND SPECIALS
VIANDES
SABOURIN MEATS
G. SABOURIN, Prop.
Main St. South — We Deliver — Tel. 525-1818

LEGRADE BOLOGNA Whole or Half lb. 39c
Fresh Shoulder ROAST PORK Picnic Style lb. 59c
Blue Brand Chuck or Blade ROAST BEEF lb. 59c
Blue Brand ROUND STEAK lb. 99c
Fresh BEEF LIVER lb. 39c
WE SPECIALIZE IN CUSTOM CUTTING AND WRAPPING

ENQUIRE ABOUT OUR SPECIAL PRICES ON FREEZER MEATS

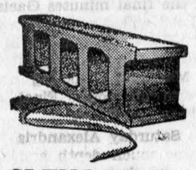

GLENGARRY CONCRETE

Serving Alexandria and district with wide variety of quality concrete products for Home and Garden

Come and see us for fast service
Dump Truck Service
2 miles south of Alexandria on Highway 34
TEL. 525-3602
after hours and or on weekends
TEL. 525-1398
36-tf

ANNUAL
Fall Supper
AUSPICES ST. MARY'S PARISH
Green Valley, Ont.
SCHOOL AUDITORIUM
5.00 to 9.00 p.m.
Sun., October 19th
ALL WELCOME!
WE THANK YOU IN ADVANCE FOR YOUR PATRONAGE!

BUY NOW and SAVE
ON YOUR COMPLETE FAMILY FOOTWEAR



"COWBOY BOOTS"
Men's—12 inch, full sizes 6-12, antique brown, black
15.95.
Levac's price 11.95



"COMMANCHE"
14 inch Casual Women's, full sizes 5-11, antique beige, sug. price 17.95.
Our price 13.95



"PEGGY"
16 inch plain boot, full sizes 5-11. Antique brown, black. Sug. 15.95
Levac's 11.95

marie claire
100% Waterproof



"SHIRLEY"
16 inch with side zipper. Full sizes 5-10. Antique brown, antique red, black, antique grey.
Suggested 19.95
Levac's price 15.95



"LUCY"
Misses' 10 inch, full sizes, 11-4. Brown, black.
Sug. retail 7.95
Levac's price 5.95



"GRACE"
11 inch with buckles. Full sizes 5-11. Antique brown, black.
Suggested 15.95
Levac's 11.95

One year guarantee
WEAR DATED
ACRILAN acrylic fiber by Monsanto



"MINIE"
7 inch cocktail boot. Full size 5-11. Antique brown, black.
Sug. price 12.95
Levac's price 9.95



"FLOATER"
Youths', full sizes 6-13, antique brown, black.
Boys' full sizes 1-5, antique brown, black.
Sug. price 8.95
Levac's price 6.95



"CORA"
Misses' 11 inch boot, full sizes 11-4. Antique brown, antique red, black.
Sug. price 9.95
Levac's price 7.95

ACRILAN WARM COAT & WARMER INSERT — ACRILAN Monsanto — A BORG FABRIC

Many more styles to choose from at reduced prices too
— AT —
LEVAC'S SHOE STORE
CHAUSSURES POUR TOUS • FOOTWEAR FOR ALL
14 MAIN ST. SOUTH
ALEXANDRIA, ONT.

WEEKEND SPECIALS
— AT —
Alexandria IGA
OPEN FRIDAY NIGHTS TILL 10 P.M.
FREE PARKING SPACE

MEAT and PRODUCE

Red Brand RIB STEAK	lb.	99c	Canada Fancy TV Ont. McINTOSH APPLES	5 lbs.	59c
Economy Pack Lean Minced SHOULDER BEEF	lb.	73c	U.S. Fancy Red, size 113 DELICIOUS APPLES	5 lbs.	25c
New Zealand, Whole or Butt Half LEG OF LAMB ROAST	lb.	63c	Canada Fancy Greening APPLES	4 qts.	89c
New Zealand LAMB SHOULDER ROAST	lb.	49c	U.S. Fancy BARTLETT PEARS, size 135	lb.	29c
Holiday Farm Pure BEEF STEAKETTES	lb.	79c	Imported Fresh Spanish MELONS size 14	each	69c
Economy Pack Beef STEAKETTES, 3-4 lb. pack	lb.	69c	Canada No. 1 P.E.I. TABLE POTATOES	50 lbs.	1.49
Top Valu Skinless WIENERS	lb.	57c	Canada No. 1 COOKING ONIONS	10 lbs.	49c
Devron Sliced SIDE BACON	lb.	89c	Canada No. 1 TV Tendersweet CARROTS	3 lbs.	25c
Florida Marsh Seedless White GRAPEFRUIT, size 48's	10 for	69c	Canada No. 1 Green CELERY size 24	2 for	39c
S.A. Outspan Valencia ORANGES, size 162	2 doz.	79c	Iceberg LETTUCE, size 24	each	29c

SAME BARGAIN BUYS AVAILABLE AT
Lancaster IGA

Hawks' Strong Finish Over Hill Sees Them On Top Football Ladder

by Angus H. McDonell

The schoolboy gridiron race, especially in the senior division, is heading for a photo finish as the Glengarry-Prescott EOSSA "B" teams line up for their last two double headers.

Hawkesbury picked up four points with wins over Vankleek Hill on Friday and a mid-week margin over Maxville on Tuesday to move into first place. Alexandria with a game in hand, are tied with Vankleek Hill in second with six points.

Maville, at one time in Tuesday's game were in there, too, as they were leading the Hawks 6-0 but couldn't hold on as the visitors on a long run tallied a TD and won the game 12-9 when they blocked a punt in the Maxville end zone. The Indian Lands students had sandwiched a field goal between the Hawks majors.

The local Gaels stayed with the leaders by virtue of their 40-7 decision over Char-Lan, here last Friday.

In the junior standing Hawkesbury took over a commanding lead as they had no trouble side tracking Vankleek Hill last Saturday 37-0 and are four points ahead of second place Alexandria who also won their game over Williamstown 55-0.

The highlight of the weekend games was the Hawks' narrow win at home over VCI. The Hill students had control of play for 55 minutes and were at that time ahead 11-0. Not only ahead but still threatening on the Hawks 10 yard line. Oswick defused the VCI charge by intercepting a forward pass and then galloped all the way down field into the VCI end zone for a six point major. The convert try was wide and on the next sequence of attack by the Hill students they were forced to punt. The Hawks swarmed in blocked the kick and scored their second TD. The convert was again wide and with the minute flag unfurled Hawkesbury boomed a single on the last play to win 13-12.

In the other senior game Friday, Williamstown served early notice here on Alexandria that they fully intended moving into the win column as they smeared the Gaels early, kept hitting and at the 13-minute mark Char-Lan's Bill Major recovered a Gael fumble and scored a TD. Major was also good on his convert try to give Char-Lan a 7-0 lead. Just as the first quarter ended Barry MacSweyn recovered his own punt on the Char-Lan 27 to set up a scoring play promptly after changing ends. Gaels' quarterback Libbos faded back and tossed a strike to Geof Mosher who scampered into pay dirt for a TD. Murray MacDonald missed the convert try.

Later Libbos from about center field fired another fine strike, this time hitting Raymond Poirier on the Char-Lan 20. The visitors broke through the Alexandria line to smother Libbos on first down but on second Geof Mosher, all alone in the end zone, was the target and hugged the catch like Whit Tucker. This time Murray MacDonald was true with the convert boot and Gaels were ahead 13-0.

Following the kickoff Char-Lan, who appeared to be tiring, were struggling around their 14 when Alexandria recovered a Williamstown fumble. Libbos this time switched to a ground play sending halfback Jacques Hamelin off tackle to score another six pointer. Murray MacDonald split the sticks again and at half time it was GDHS 20, Char-Lan 7.

Both defences held their respective forts during the third quarter until the final play when Raymond Poirier carried the GDHS mail for a major, but the play was cancelled due to an offside.

Early in the final 15, Raymond Poirier duplicated his previous play and this time there were no errors except Murray MacDonald didn't receive the necessary protection and Char-Lan blocked the convert try.

In the final minutes Gaels' Don MacLeod added a major and then Nick Tkachenko bulled his way across for the final TD with Murray MacDonald booting accurate converts on both. Final GDHS 40, Char-Lan 7.

On Saturday Alexandria juniors had too much depth and scoring power in their game with Williamstown as they recorded a 55-0 decision.

Morris McCormick was Gaels' big gun, scoring four majors while Roch Lajoie was next with two TDs. Allen Laframboise and Mike Kelly each counted a single TD for an overall total of eight. Luc Lacombe was accurate on seven of the eight convert kicks.

Just about the most important game of the season from an Alexandria view is tomorrow's (Friday) game in the Hill when the Gaels meet VCI. A GDHS win would tie Hawkesbury for first place and brighten the prospects of being in the final for the championship.

Still another important football activity, this time soccer in the form of the awards night dinner by the Glengarry Soccer League, will be staged tomorrow evening, Friday, at the Green Valley Pavilion. Two noted sport attractions for Friday, October 17th, the game in the Hill and the post mortem games at the dinner. Then there's the golf club's trophy night dinner dance on Saturday.

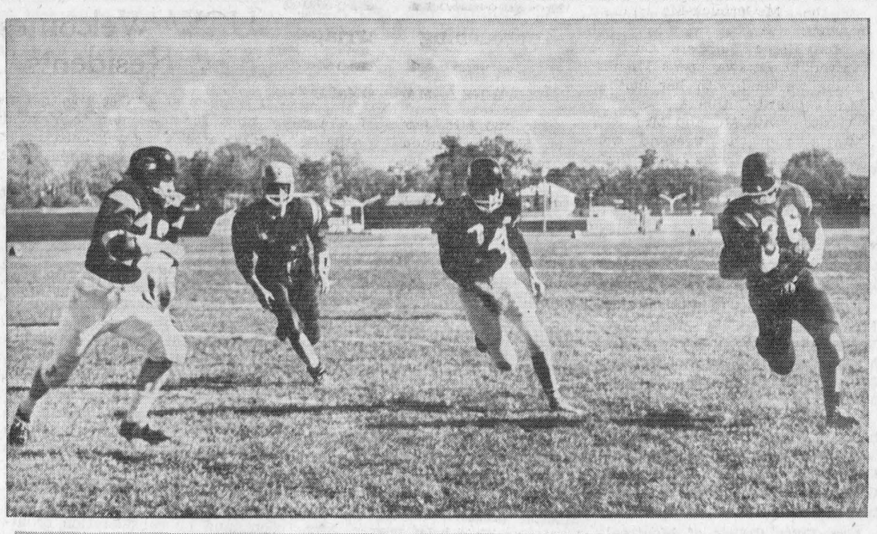



BIG DAY FOR GAELS—The Gaels were carrying the ball most of the time, Friday, as they rolled to a 40-7 win over Char-Lan to stay in contention, just two points short of league-leading Hawkesbury Hawks. The local team gained ground through the air and on the ground as the above pictures evidence and the junior team was as strong Saturday when it won 55-0. —Photos by Robert

League standing:

Seniors

	P	W	L	F	A	Pts.
Hawkesbury	5	4	1	78	48	8
Alexandria	4	3	1	77	39	6
Vankleek Hill	5	3	2	74	43	6
Maxville	4	1	3	53	66	2
Williamstown	4	0	4	14	100	0

Juniors

	P	W	L	F	A	Pts.
Hawkesbury	5	5	0	186	30	10
Alexandria	4	3	1	127	19	6
Williamstown	3	1	2	30	82	2
Vankleek Hill	4	1	3	25	125	2
Maxville	4	0	4	30	139	0

Next games, Seniors — Friday, Oct. 17: Maxville at Williamstown, Alexandria at Vankleek Hill.

Juniors, Sat., Oct. 18 — Maxville at Williamstown; Alexandria at Vankleek Hill.

Golf Season Closes This Weekend

A very successful year of golf at the local club is being closed out this weekend with closing of the clubhouse after play on Sunday.

The annual trophy night dinner and dance is being held Saturday night in Alexander Hall.

This week saw the start of a program of improvements to the course, including drainage of low areas, re-sodding of tees and installation of sand traps.

Badminton Play Starts Tuesday

Badminton will resume at the high school on Tuesday nights, reports Mrs. John D. Grant. Anyone interested is asked to report at the school on Tuesday, October 21st, ready to play. For further information call Mrs. Grant at 525-3232.

Montreal Soccer Team Meets All-Stars

Pointe Claire Dynamics, a senior soccer team playing in the Montreal Metropolitan League, will visit Glengarry over the weekend to play an exhibition game against an all-star team of the Glengarry Soccer League. The local team will be selected from players of the six senior teams which made up the league this year, and will include a number of regulars from the McCrimmon squad which won the championship crown for 1939. The Glengarry team should provide stiff competition for the visiting Montrealers who finished sixth in the A-division of the Montreal League.

The exhibition game will be played on the Lochiel Recreation Center on Sunday, October 19th. Kick-off time is 3 p.m. and there is no admission charge.

Lady Curlers Elect Officers

The ladies of the Alexandria Curling Club held their first meeting of the season on Oct. 14th with Mrs. Roger Roy presiding. The following is the slate of officers:

Past pres., Mrs. C. W. Mutchler
President, Mrs. Roger Roy
1st vice pres. Mrs. Russell Bradford
2nd vice pres. Mrs. Lorne Lawson
Treasurer, Miss Germaine Lalonde
L.C.A. representative, Mrs. H. A. McDonald.

Conveners of committees will be Mrs. McDonald, Mrs. Bradford, Mrs. Rose McDonald, Mrs. Grant Cameron, Mrs. Donat Boisvenue and Mrs. Leopold Lalonde.

Plans were made for a Hallowe'en Party on Nov. 1st and Open House 5th, 6th and 7th, followed by the annual men's Bean Supper on Sat., Nov. 8th.

The date for the annual ladies' bonspiel was set for Dec. 3rd, and the business girls' bonspiel for Jan. 24th, with the men's bonspiel the week of Feb. 24th. Altogether it looks like a very busy and enjoyable season for our club.

WINNERS IN THE

LIONS 300 CLUB

OCTOBER 11th

$20 EACH

96—Mrs. Carmel Roy
148—Mrs. Doris Sauve
20—Robert Oscar Leroux
117—John and Wally Hope
47—Bob and Lorette Joly

Too Late To Classify

HALLOWE'EN party in Maxville Curling Club, Sat., Nov. 1st. Costume prizes. Glen orchestra. Lunch. 42-2c

7—Card of Thanks

OUR warmest thanks to friends who organized and attended the mixed party held in our honor, Oct. 11th. It was much appreciated.

—Ronald and Claudette. 42-1p

Mansel M. Hay
AUCTIONEER
DEALER IN ALL KINDS OF LIVESTOCK
Glen Sandfield, Ont. Tel. Lochiel 27-R-12

VAILLANCOURTS
CLOTHING AND SHOE STORE
SALE
MONDAY AND TUESDAY
OCTOBER 20 and 21
10% OFF
ON ALL MERCHANDISE
Benefit from these Low Prices

HOME IMPROVEMENT BEGINS WITH BUILDING SUPPLIES AND LUMBER
FOR ALL YOUR BUILDING NEEDS
CONTACT
Lancaster Lumber and Fuel
Tel. 347-3486 Lancaster
GET THE JUMP ON JACK FROST...
ORDER YOUR FUEL NOW
All types of heating and construction contracts arranged

GHISLAIN E. SEGUIN & ASSOCIATES LTD.
Consulting Engineers
Sewage Disposal, Structures, Mechanical, Electrical, Special Studies, Sewers, Waterworks, Roads, Sidewalks, Bridges, Culverts, Drainage, Reports, etc.
207 WILLIAM STREET HAWKESBURY, ONT.
TEL. OFFICE 632-7061 RESIDENCE 432-7170
22-tf

Curling Notice

The 1969-1970 Curling Season should get into action about Nov. 1st

The club members are pleased to extend a cordial invitation to new members and beginners to join for a winter of roarin' fun.

Junior curling will be organized on Saturday mornings starting Nov. 1, for those young people who indicate their interest.

Instruction will be available to all beginners.

MEMBERSHIP DUES

	Shareholders	Non Shareholders
Single Memberships		
Men	$35	$40
Ladies	$25	$30
Social	$15	$20
Junior	$ 5	$ 5
Husband and wife	$50	$55

Anyone interested, either junior or adult, is invited to call any of the following — Now

Keith MacMillan ..... Lochiel 24
Mrs. "Patch" Macdonell 525-2084
Mrs. Bernice McDonald 525-2844
"Russ" Bradford, res. 525-3629, bus. 525-1046
Roger Roy, membership chairman 525-2300

WATCH FOR ANNOUNCEMENT OF OPEN HOUSE DATES

ALEXANDRIA CURLING CLUB
J. A. WIGHTMAN, President
MURIEL ROY, Pres. Ladies' Curling

Tenders for MUNICIPAL DRAIN
TOWNSHIP OF KENYON

SEALED TENDERS, plainly marked as to contents, will be received by the undersigned until TWELVE O'CLOCK NOON

MONDAY, OCTOBER 20

for the construction of the Upper Delisle River Drain (Micheline Michaud Section).

Earth Excavation ..... 6,440 cu. yds.
Hardpan Excavation ..... 270 cu. yds.

Plans and specifications may be seen at this office or at the office of Stidwill & Associates Ltd., Cornwall, Ont.

A certified cheque for 10% of the tendered price must accompany tender.

Lowest or any tender not necessarily accepted.

S. O'CONNOR, Clerk,
Township Office,
Greenfield, Ont.
41-2c

THE STORMONT, DUNDAS and GLENGARRY COUNTY BOARD OF EDUCATION
TENDERS
SALE OF PROPERTIES

Sealed bids will be received by Mr. D. N. Shuttleworth, Secretary-Treasurer, no later than 4.00 p.m.

Wednesday, October 29th

on ten school properties in Lochiel Township as follows:

McCrimmon School No. 1 — Lochinvar School No. 15 North Breadalbane School No. 16—Dalkeith School No. 1 — East Spring Creek School No. 13 — West Pine Grove School No. 3 — Brodie School No. 7 — Lorne School No. 6 — Lochiel School No. 5 and Glen Sandfield School No. 8.

Persons interested in bidding on these properties are requested to obtain tender forms from the Purchasing Dept., 305 Baldwin Ave., Cornwall, or the Area Office at 11 Elgin St. in Alexandria referring to Tender No. 10-69.

W. G. MURRAY
Manager of Purchasing, and Stores.
41-2c

LEVAC'S SHOE STORE
CHAUSSURES POUR TOUS • FOOTWEAR FOR ALL
14 Main St. S. Alexandria, Ont.
DEALER NAME AND ADDRESS

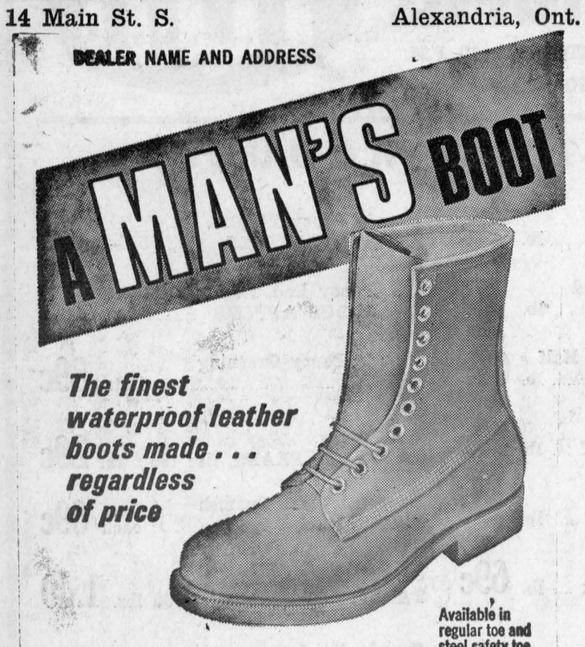

BIG JOHN
STREAM, SWAMP, MARSH, SLUSH — WATER CANNOT PENETRATE BIG JOHN WATERPROOF BOOTS
They're treated with Dow Corning Sylflex — The miracle silicone material that surrounds each leather fibre with a waterproof film.
WATERPROOF Like a duck's back
• Patented Vulcanized construction as used in Army Combat Boots throughout the world • New overlap seam — Water flows over it — Cannot seep in • Permanent waterproof sole joint — No sole stitching to come loose or rot • Action-Tread sole • Fully leather lined • Wide tempered steel shank for extra support.
Another fine product of BIG JOHN BOOTS
A division of SUNBEAM SHOES LIMITED Port Colborne, Ontario

GLENOCO OILS
152 MAIN ST. S. ALEXANDRIA
Stove and Furnace Oil
AUTOMATIC FUEL OIL DELIVERY
Free furnace cleaning and service with oil contracts
Government Tested and Sealed Meters for your protection.
Serving Alexandria and surrounding district
Call now for early delivery
Days 525-2481 Nights 525-1206

BOOKKEEPING SERVICE
Let me take your bookkeeping off your hands. Full time services from my office at 271 Dominion St. N.
GERRY DEXTRAS
TEL. 525-3353
38-tf



- FALL SPECIALS -
SPECIALS ON ALL PERMS
20% REDUCTION ON ALL QUALITY HAIR PIECES
OPEN THURSDAY and FRIDAY NIGHTS
69 Main St. S. Alexandria Tel. 525-3831

SOCIAL and PERSONAL

Mrs. F. Thauvette spent last week in Goderich with her daughter, Mrs. Walter Palmer, Mr. Palmer and family.

Dr. and Mrs. G. K. Macleod, John and Alan of Guelph, spent the holiday weekend with Mrs. D. M. Macleod.

Mr. and Mrs. Arcade Trottier returned home after visiting with their son Gerald, Mrs. Trottier and family, at Seven Islands.

Mr. and Mrs. Frank Jackson, Ruthie and David of Longueiul, spent the Thanksgiving holiday with Mrs. John Cardinal.

With Mr. and Mrs. Josephat Theoret over the weekend were Mr. and Mrs. Leonard Bergmame, Lasalle, Mr. and Mrs. Marcel Lalonde, Fabreville and Paul Ranger of St. Eustache.

Mr. and Mrs. Duncan McDonald, Val d'Or, Mr. and Mrs. Hugh McDonald, Sault Ste Marie, John McDonald, Carleton University, Ottawa, spent the weekend with their mother, Mrs. Alex J. McDonald and attended the McCormick-McCrimmon wedding.

Mr. and Mrs. Duncan J. McDonald, Montreal, spent the weekend in Alexandria.

Mr. and Mrs. Isidore Secours and daughter Louise and Mr. and Mrs. Jean Louis Rouleau, Cornwall, visited on the holiday weekend with Mrs. Dieudonne Demers at Ste Agathe. While there Louise visited Santa Claus Village at Lac David. Mrs. Isidore Secours and Louise on Monday visited her mother, Mrs. Eva Gareau, at Maxville Manor.

Misses Kay O'Keefe, Jean McIntosh, Lorraine and Marceline Bougie of Montreal, are spending holidays in Athens, Greece, and the islands.

Mr. and Mrs. Duncan MacLean and Cathy of Oakville, spent Thanksgiving weekend with Mrs. John D. MacLean and were guests at the McCormick-McCrimmon wedding.

Miss Diane Cuthbert, Carleton University, Ottawa, spent Thanksgiving weekend with her mother, Mrs. Leonard Cuthbert.

Visitors with Mr. and Mrs. P. J. Morris over the weekend were Misses Leah Irvine and Diane Patrick of Ottawa and on Saturday Mr. and Mrs. Pat Brady of Lachine.

Misses Corrie Gross and Mildred Wall of Montreal, visited on Saturday with Mrs. Mac MacRae of Dunvegan.

Mr. and Mrs. John F. McCrimmon attended the marriage of their grandson Kenneth MacDonald to Pierrette Lapierre at Lancaster on Saturday. They also attended the marriage of their niece Barbara McCrimmon to Ronnie MacCormick at Greenfield. Other members of the family who attended the weddings were Mr. and Mrs. Malcolm McCrimmon, Ottawa; Mr. and Mrs. Millan MacCuaig and Ian of Avonmore; Mr. and Mrs. Alexander McCrimmon, Huntsville; Mr. and Mrs. George Benton, Apple Hill and Gordon MacDonald of Ottawa.

After spending a year at L'Origanal with Mr. and Mrs. Wilfred Pageau and family, Mr. and Mrs. Bruno Picard left on Sept. 29th to return to Belgium. Mr. Picard is a brother of Mrs. Wellington Desjardins.

Sgt. John C. McKenzie of the Orangeville Police and Mrs. McKenzie were visitors with Miss F. Anna McCuaig this week.

Mr. and Mrs. Angus MacArthur of Toronto, called on friends in Alexandria last week.

Among the many friends and relatives from a distance who called on Mr. and Mrs. John A. Shago over the weekend were Mr. and Mrs. John Leo MacDonald and Karen; Mr. and Mrs. Donald Shago, Andrea and Mary all of Toronto; Mr. and Mrs. Stanley Keir, Mr. and Mrs. Donald McDonald, Mr. and Mrs. Neil McCauley, Mrs. Tena McDermid, Mr. and Mrs. Henry Duggan, Mr. and Mrs. Steve Prokosh, Mrs. Mary Atkinson, all of Montreal; Mr. and Mrs. Andrew Baker, Laurie and Jean Baker of Ottawa.

J. A. McRae and Mrs. Louise McDonald, Greenfield, are visiting their brother Dan and Mrs. McRae in St. Petersburg, Florida. They will also visit their nieces in Union Lake, Mich.

Mr. and Mrs. Gordon Clark, Oshawa, spent the holiday weekend with his mother, Mrs. Ethel Clark.

Mr. and Mrs. Douglas Macdonald and children of Quebec City, visited over the holiday weekend with his parents, Mr. and Mrs. Hubert S. Macdonald.

Approaching Marriages

CRANNEY—MACDONALD

Mr. and Mrs. James J. Cranney of Toronto announce the approaching marriage of their daughter Mary Helen, to Mr. Garth Macdonald of Toronto, son of Mr. and Mrs. Eugene A. Macdonald, Alexandria. The marriage will take place in St. John's Chapel, St. Michael's Cathedral, Toronto, Oct. 31, 1969.

Marked 50th Date

Mr. and Mrs. Ovila Constant, Dalhousie Mills, celebrated their 50th anniversary on Aug. 30th.

Rev. Kenneth Martin, PP, celebrated an anniversary mass in St. Martin of Tours Church, Glen Robertson. His attendants were Miss Suzanne Royon and Andre Poirier.

A dinner and reception followed in Glen Robertson hall when the jubilarians received many gifts including a souvenir plaque presented by Mr. and Mrs. Fernand Rozon and family.

Out of town guests were from: Ottawa, Montreal, Bombay, Massena, St. Polycarpe, Dorion, Cornwall, Alexandria and the area.

Miss Robertson Died At 88

A native of Glen Robertson, Miss Georgina Robertson passed away at a rest home in Montreal on September 29th in her 84th year. She was a daughter of the late William Robertson (Big Bill) and his wife, Bella Arnott.

She spent most of her life in Glen Robertson and was of a kindly disposition, making many friends.

One sister survives, Mrs. Lyla Shields of Brockville, and a nephew, William Robertson, whom she mothered from infancy.

The funeral left the Marcoux & Morris Funeral Home to Dalhousie Mills United Church for service at 2 o'clock. Service was conducted by the Rev. W. H. Baugh BA, BD. Burial was in the adjoining cemetery.

Pallbearers were Doug Lacombe, Wellesley Vogan, Rae MacLennan and Robert McGillis.

Friends from a distance included Mr. and Mrs. Percy Lawrence of Dorval, Mrs. George Martin, Verdun; Mrs. Dean Rowe, Mr. and Mrs. A. L. MacKenzie, Ottawa; also from Brockville, Williamstown and Verdun, Que.

MOOSE CREEK

WI ENTERTAINS GRANDMOTHERS

The grandmothers of the community were entertained by the members of the Women's Institute Branch, Moose Creek at their September meeting held in the Community Hall with an attendance of 27. Nineteen grandmothers were present.

Guests and members were welcomed to the meeting by the president, Mrs. Elmer McDermid, who also conducted the meeting. The roll call was answered by each person present stating what she thought 'Grandmother would think of the Mini Skirts'. A contest was conducted by Mrs. McDermid, "the Grandmother with the smallest waistline"; the winner was Mrs. Emile Ouimet. Mrs. David Ross sang the solo "Granny's Bonnie Wee Window". Mrs. Hector Bazinet was the winner of the contest "The Grandmother with the youngest grandchild".

Mrs. Elmer McDermid gave an interesting reading "An Old Lady's Manifesto". Mrs. D. A. MacGregor was the winner of the contest for being the oldest grandmother present at the meeting. A humorous contest "The Grandmother who could whistle "Yankee Doodle" or Allouette" was won by Mrs. Hilda McRae, who whistled Yankee Doodle. Mrs. McDermid entertained the group with the showing of several slides on her trip to Guelph to attend a convention and pictures which had been taken of people and places of the local community.

A delicious lunch was served and enjoyed by all present.

A short business meeting was held at the close of the program with Mrs. E. McDermid, president, presiding. A letter will be sent to Hon. L. Lamoureux, for his kindness in presenting to the Branch a portrait of Queen Elizabeth and Prince Philip. Donations will be given to the Roxborough Agricultural Society and to Rev. Barkway of Cornwall for his work. It was announced that Mrs. Florence Smith will conduct a Quilt Training Course on October 22nd. The next meeting will be held on October 16th with Mrs. Alcide Lafrance and Mrs. Gerald Emburg as conveners.

Sunday Services

Services in Glengarry East Pastoral Charge on Sunday, October 19, anniversary service, Alexandria, 11 a.m.; Dalhousie Mills 9.30 a.m.; and Glen Sandfield 8 p.m.

UCW Welcomes New Residents

Guests at a "Get Together Evening" for newcomers to Alexandria and area were welcomed by Mrs. Douglas Baxter, president of the United Church Women at the Christian Education Centre, of the Church on the Hill, Thursday, October 9th.

Some 50 visitors and members enjoyed the color slides of Mrs. W. A. McKinnon who gave a travelogue on a recent summer motor trip to the Rockies and West Coast of Canada.

Mrs. W. H. Baugh, Mrs. D. M. Macleod and Mrs. Baxter greeted guests as they arrived. Mrs. Grant Cameron and Mrs. Allister MacKenzie presented each with a maple leaf name plate on which information such as their former residence and length of time in Alexandria was noted.

Mrs. J. S. Stark, Miss Mamie MacMillan, Mrs. Douglas Gebbie, Mrs. Cecil Franklin, Mrs. Mac McCuaig and Mrs. Elizabeth Clingen served delicious lunch.

J. J. Lynch Died At Ogdensburg

James J. Lynch, age 76, of 208 Riverview Towers, Ogdensburg, NY, died Sunday, Oct. 5, at the A. Barton Hepburn Hospital in that city where he had been a patient for two weeks.

The funeral was held from the McLellan Funeral Home to St. Mary's Cathedral for concelebrated Requiem Mass Wednesday, October 8th. Burial followed in St. Mary's Cemetery. The pallbearers were three members of the Knights of Columbus and members of the American Legion.

The Requiem Mass was concelebrated by Very Rev. Msgr. Dennis E. Lynch, brother of the deceased, assisted by Rt. Rev. Msgr. Joseph G. Bailey, Rector of St. Mary's Cathedral, and Rev. John Finnegan of Syracuse, NY. The homily was given by Msgr. Bailey and the prayers at the cemetery were recited by Father Finnegan. There was a large number of monsignori and priests in the Sanctuary. The casket was draped with the American Flag which was removed at the graveside by members of the American Legion and presented to Mrs. Lynch.

The high esteem in which Mr. Lynch was held was evidenced by the large numbers, old and young, who paid their last respects, including many monsignori, priests, Holy Cross Nuns, Grey Nuns and Sisters of the Atonement, and members of the Knights of Columbus and the American Legion who came in bodies. The Holy Cross Nuns from Clayton, NY, were headed by Sister Superior Irene McDonell (Glen Roy).

Mr. Lynch is survived by his widow, Elizabeth (Bessie) Lacombe; two daughters, Mrs. John (Patricia) Lacombe of Dorval, Que. and Mrs. Allen (Kathryn) Bromling, Potsdam, NY; one sister, Mrs. Lawrence (Kathryn) Bovard, Ogdensburg; two brothers, Francis of Ogdensburg and Msgr. Dennis E. Lynch, pastor of St. Mary's Church, Clayton; three granddaughters, Misses Patricia and Nancy Bromling and Kathryn Lacombe; and several nieces and nephews.

Mr. Lynch was born in Ogdensburg, Dec. 20, 1892, a son of Dennis and Mary Bean Lynch. On June 17, 1918 he married Elizabeth Lacombe of Ogdensburg in Notre Dame Church, Msgr. A. D. Charbonneau officiating. He was a soldier in the U.S. Army at the time and they took up residence in Washington, DC.

After the war Mr. Lynch was a partner with his father-in-law, Alfred (Fred) Lacombe, in the butcher and grocery business; he later operated a distributorship for the Syracuse Post-Standard newspaper in Ogdensburg; and then he and Mrs. Lynch operated a restaurant and soda bar for many years. After selling the business, he was employed by the O'Connor-Algie Tobacco and Confectionary Company, retiring in 1959.

He was a member of St. Mary's Cathedral parish, the Rosary, Sacred Heart and Holy Name Societies; he was a third degree Knight of Columbus, Council 258, and a member of American Legion Post 69, Ogdensburg.

Mr. Lynch was well known to many Glengarrians and was a frequent visitor, with Mrs. Lynch, to the home of Mr. and Mrs. Paul Lacombe of Glen Robertson, their daughter, Patricia, being married to the latter's son. Mr. and Mrs. Wellesley Vogan, Vankleek Hill, attended the funeral.

Too Many Course Options In High Schools Suggests Board Chairman

Students are given too many course options in high school, Bryson Comrie, chairman of the Tri-County Board of Education said last week.

"There should be a limitation on the use of shops," he told last Thursday's board meeting. "What some students choose in September, they drop in February, resulting in a shop being half-empty. It's ridiculous. If the students cannot choose logically, then we should choose for them."

His statement came on the heels of a province wide teachers' conference to discuss the Hall-Dennis report, which calls for a stress on individual choice in schools.

"The majority of students should be educated the best way possible. A few will have to be hurt, but it comes to that when we're talking dollars and cents," Mr. Comrie said.

The board was considering a report on use of technical facilities in high schools, prepared by M. O. Beauchemin, superintendent of curriculum and planning.

The report showed many school shops are used below capacity. In some cases there are only five or 10 students in a shop that can accommodate 20.

Mr. Beauchemin attributed this to the "human factor" that enters in when students are allowed to choose their own courses.

Cornwall Collegiate and Vocational School could theoretically handle 79 more technical students, for example. "We need more students or else further reduction in our shop program is inevitable," N. C. Smith, CCVS technical director says in the report. Several shop courses have already been moved from CCVS to General Vanier and St. Lawrence High Schools.

The report recommended no additional shops be provided at either Char-Lan or North Dundas District High Schools.

Frank Brown, technical director of North Dundas, made a three-minute appeal to the board in which he said small enrolment figures in Grades 11 and 12 would soon disappear.

Bookmobile In Area Next Week

The United Counties Bookmobile will visit the following locations during the week of Monday, October 20:

Monday — Long Sault Public School 9.30-10.45; Long Sault Community Stop 10.50-1.00; Sunnybright 2.30-2.45; Winchester Springs 3.00-4.30.

Tuesday—Eamers Corners Public School 9.15-10.15; Martintown Public School 10.45-11.45; Martintown Community Stop 1.00-1.30; Williamstown Public Schol 1.45-3.30; Williamstown Community Stop 3.35-4.30.

Wednesday—Green Valley Separate School 2.00-3.15; Green Valley Community Stop 3.15-4.30.

Thursday—Bainsville 9.45-10.00; Lancaster TSP Public School 10.15-11.00; Glen Nevis 11.30-12.00; Glen Robertson 1.30-2.00; Glen Sandfield 2.15-2.45; McCrimmon's Corners 3.00-3.20; Lochiel 3.30-4.30.

Friday—Elma 10.00-11.30; Dunbar 11.35-12.00; Morewood Public School 1.30-2.30; Morewood Community Stop 2.35-4.30.

Second Crop

Gladioli were in bloom for the second time last week at the home of Rodolphe Lariviere, Breadalbane, and the warm October sun had provided a second crop of butter beans as well as several quarts of garden strawberries.

Sky-Hi Drive-In

Fri.-Sun. Oct. 17-19

"WAR WAGON"

John Wayne, Kirk Douglas

— AND —

"Reluctant Astronaut"

Don Knotts

COME AND VISIT THE

ALEXANDRIA BRIDAL BOUTIQUE

55 MAIN ST. NORTH

wedding gowns with all accessories and dresses for all occasions

OPEN EVERY DAY

ENTERTAINMENT AT THE

Atlantic Hotel

STATION — ALEXANDRIA

THURSDAY, OCTOBER 16th

Jimmy Nixon at the piano

FRIDAY and SATURDAY, OCTOBER 17 and 18th

Johnny McCaskill and his guitar

Special offer on the exciting

MINI WIG

of quality Human Hair

Was $55 yours for only $35

SETS STILL ON SPECIAL

$1.75

To introduce all that is new three hairstylists to serve you

JOY, RHEA, YOLANDE

Call 525-2296

Open every day of the week plus Thursday and Friday Evenings

Hairpieces and Wigs always at Special Prices

YOLANDE'S BEAUTY SALON

ALEXANDRIA

GARRY THEATRE

WED.-SAT. OCT. 15-18

FIRST TIME IN THIS CITY



ADULT ENTERTAINMENT

— ALSO —

"FOR A FEW BULLETS MORE"

ADULT ENTERTAINMENT

Sun.-Tues. Oct. 19-21

"CANDY"

Ringo Starr, Richard Burton, Charles Aznavour, Marlon Brando

RESTRICTED

— ALSO —

"PARIS SECRETS"

Wed.-Sat. Oct. 22-25

CLIFF ROBERTSON AS

"CHARLY"

ADULT ENTERTAINMENT

— ALSO —

"A MINUTE TO PRAY A SECOND TO DIE"

Alex Cord, Arthur Kennedy

WEEKEND SPECIALS, OCT. 16, 17, 18

Smoked PICNIC HAMS	lb.	59c
Thrifty Pak ASSORTED SLICED COLD CUTS	1 lb. pkg.	49c
Beef STEAKETTES	lb.	69c
Pierre's PEAS, Standard 19 oz. tins	6 for	1.00
Maxwell House COFFEE	1 lb. bag	79c
Mir LIQUID DETERGENT 24 oz.	2 for	65c
Blue GRAPES	2 qt. basket	79c
Cooking ONIONS	10 lb. bag	69c
POTATOES	10 lb. bag	39c
Salted SMALL GHERKINS	lb.	79c

All ingredients for your pickling needs

We Reserve Right to Limit Quantities

MELOCHE & SABOURIN

Tel. 525-1295 WE DELIVER Tel. 525-1295

BINGO

Every Week in LEGION CLUBROOMS TUESDAY OCT. 21

at 8 p.m.

Sponsored by Ladies Auxiliary of Canadian Legion

JACKPOT $50

Regular Games $5.00

Specials 50-50

Door Prize

Admission 25c

the store for Brides

Vogue

502 Montreal Road Cornwall

Hairdressing

will be offered at

Night Classes

— AT —

Char - Lan High School

in addition to the courses already advertised

Registration at the High School

TUESDAY, OCTOBER 21st

at 7 p.m.

before the first class, or by phoning the school

347-2008 or 528-4225

Fee — $10

Menard Fairway

Alexandria Tel. 525-2207

St. Isidore de Prescott Tel. 524-2810

Our Fall Sale is still in full swing
New items have been added to our numerous Specials. Make sure to drop in.

PANTIE HOSE 1st Quality

Special 57c

New shipment arrived today.

MEN'S PANTS

Green work pants, size 30 to 42.

Special 2.47

GIRLS' JACKETS

Fall and winter leather-like Jackets, quilt-lined, sizes 3 to 4x and 7 to 14.

Special 3.97

L.P. RECORD

30 original artists sing their original country hits.

Special 1.83

P.S. Baby Bonus Cheques Days
Monday and Tuesday, October 20 and 21st

Super Specials for those 2 days only such as:

- Child lined corduroy pants 3-6x 1.17
- Child leatherette pants 3-6x 2.17
- Large plush toys, reg. 7.99 ..... 4.37
- Ladies, quilted duster, reg. 6.99, limited quan. 3.97

Remember! A free gift for you when cashing your family allowance cheque on any $3.00 purchase.

GRAND OPENING

PRINCE and PRINCESS BOUTIQUE

3 MILL SQUARE

(FORMERLY PROULX MEN'S WEAR)

Thursday, October 16th

AT 9 A.M.

Open from 9 a.m. to 9 p.m. Thursday only

MRS. LYSE BEAUPRE, Prop.

COMPLETE LINE OF

CHILDREN'S WEAR

FROM INFANTS TO SIZE 12

Each dollar entitles you to a chance on a special prize on opening day

News from Here and There

DUNVEGAN

Mr. and Mrs. George Fuller of St. Laurent, Que., visited with Mr. and Mrs. J. Swan on Monday.

Mr. and Mrs. H. R. Topping and family of Montreal, spent the weekend at their home here.

Mr. and Mrs. Guy Emburg and Linda of Montreal, spent the weekend with Mrs. Emburg's mother, Mrs. K. K. MacLeod. Mrs. MacLeod went back to the city for a few days.

After attending a wedding at Greenfield on Saturday, Gavin MacEwen of Ottawa, visited briefly with Mr. and Mrs. James Swan.

The Dunvegan WI will hold their October meeting on Thursday, Oct. 23, at the home of Mrs. Cameron MacLeod of Apple Hill.

Miss Gwen Campbell of Ottawa, spent the weekend with Mr. and Mrs. James W. Campbell and Robert.

WE REPAIR
Watches
and
Electric Shavers
Work Guaranteed
BRUNO PIGEON
JEWELRY and SMOKE SHOP
Complete Line of Jewellery
13 Main Street Alexandria

A CLUE TO LIVING
— AT —
"CRUSADE OF AMERICAS"
God's Message For You
Canada's nationally known Greenway Team
Professional music at its best. Violin, Harp, Organ Thermin
FIRST BAPTIST CHURCH, VANKLEEK HILL
Tuesday, Oct. 21st until Sunday, Oct. 26th
8 p.m. Nightly — No Service on Saturday
SUNDAY SERVICES
11.00 a.m.—First Baptist Vankleek Hill
8.00 p.m.—Breadalbane Baptist Church
All Welcome

AUCTION SALE
GENERAL STORE, STOCK and GROCERIES
The undersigned will offer for sale by public auction at
STE JUSTINE STATION, QUE.
15 miles east Alexandria, 8 miles south of St. Telesphore
Saturday, October 25
at 1 p.m.

QUANTITY OF GROCERIES
STOCK: Universal frigidaire; L'Islet wood stove converted to oil; oil tank cap. 200 gals.; washing machine; kitchen set with extension table; 2 rocking chairs, 5 chairs; 2 chesterfields, 1 3-piece set, 1 davenport; 2 bedroom sets; 1 bed; lawn mower; step ladder; iron; Lazy Boy chair.
NEW STOCK: Brooms; shovels; dump forks; hammers; paint; bolts of all sizes; braces; tar; felt socks; new shirts; leather boots; dress shoes; work pants; caps; dress pants; overalls; gloves; sweaters; underwear; socks; ribbon of all colors; rubber boots; stove pipes; dishes; wash tub; shovel handles; pails; files; bicycle; tubes; nails; oil; ice tongs; trays; globes for Aladdin and oil lamps; scrub board; spats; scale; antique rocking chair; cross cut saw; bicycle; violin.

TERMS — CASH
Reason of sale — Retiring from business
NOEL BRUNET, Auct. Glen Robertson, Tel. 874-2085
MME BLANCHE BERIAULT, Prop. Ste Justine Station, Que.

BELL LINES



by L. M. Holtby
your telephone manager

The more things change the more they stay the same. Witness the following exerpts from "Rules For Troublemen" issued by the Chicago Telephone Company (now Illinois Bell) in 1911.

—Put up a "good front". It is not necessary to advertise any tailor shop neither is it necessary to go about your work looking like a coal heaver. Overalls can look as respectable as anything else, but they must at least show that they are on speaking terms with the laundryman.

—Make the liveryman wash and oil your harness, and do not tie the harness up with wire longer than is necessary to get proper repairs. The same may be said of your suspenders and buttons.

—Treat everybody as you like to be treated, not forgetting your horse; if you want to know the horses side of it, just take off your coat and hat some zero day, hitch yourself to the same post with your belt, and stand there about two hours. Hereafter don't forget his blanket.

—Don't go pell mell through the streets regardless of pedestrians as though you were going after your salary cheque. The fact that a man is always in a hurry doesn't always mean that he is accomplishing overmuch.

—Close the door when you go out, not forgetting to shut the front gate.

—Be courteous and polite, and don't be afraid to hand out a little jolly occasionally. It doesn't hurt anybody's feelings to be jollied a little.

—Carry yourself with dignity and others will accord it to you.

—Study your business and try to improve the quality of your work.

—If you will do today what somebody would put off until tomorrow you need not worry about your future.

★ ★ ★

Just three months ago we were witnesses to the first telephone call to the moon. Perhaps anticipating increased long distance traffic to the lunar surface, the Fall meeting of the Consultation Committee of International Telephone Carriers will include choosing an Area Code for the moon.

★ ★ ★

ST. ELMO

Thanksgiving guests of Mr. and Mrs. Gregor McEwen were Mr. and Mrs. Stewart Campbell, Mr. and Mrs. John Campbell and family and Mrs. Henrietta Campbell, Ottawa; Misses Ada and Carol McEwen, Toronto and Mrs. Mack McEwen, Maxville.

Mrs. Ruth Howes and family, Dundas; Grace McIntosh, Toronto and Joyce McIntosh, Hamilton, spent the holiday weekend with Mrs. D. J. McIntosh.

Mr. and Mrs. Frank S. Taylor, Cornwall; Sally Daniel, Dryden, Ont. and Brenda McEwen, Ottawa, spent the weekend with Mr. and Mrs. Donald McEwen and family.

The following students spent the weekend with their parents, Heather McKinnon, Mary Campbell, Ottawa; Janice and Helen McIntosh, Kingston; Jack and Rae Fraser, Guelph.

Thanksgiving guests of Mr. and Mrs. J. C. MacGregor were Mr. and Mrs. Errol McKercher, Tommy and Craig, Burlington, Ont.; Marion McIntosh, Betty MacGregor and Lynda Gogonia, Cornwall.

R. L. I. Fjarlie has returned home after a business trip to Sweden and Denmark for three weeks.

Thanksgiving guests of Mr. and Mrs. John Billinghurst were Mr. and Mrs. Garnet Upton and Helen, Alexandria; Mr. and Mrs. Henry Wilkes, Brockville; Mrs. A. G. MacGregor, Mr. and Mrs. D. H. MacGregor and family, Maxville.

Mrs. D. J. MacLeod has returned home from Cornwall General Hospital after being a patient there for a few weeks.

GLEN ROBERTSON

Mr. and Mrs. Andre Campeau and daughter, Josee, Ste Therese, Que., were weekend guests of Mr. and Mrs. Cliff Beauclair.

Mr. and Mrs. Doug Lacombe, Moncton, NB, recently spent a couple of days with Mr. and Mrs. Paul Lacombe.

Mr. and Mrs. Bill Jones, Pointe Claire, Que., visited Mrs. Annie Robinson and son, Stanley, on the weekend.

Mr. and Mrs. Roddie MacLennan and children, Williamstown, had a Thanksgiving Day reunion with Mr. and Mrs. Kennie MacLennan and family.

Miss Ruth Seguin, Hamilton, Ont., spent the holiday weekend here, visiting Mr. and Mrs. Archie Morrison, Miss Sadye and Bill Robinson.

Mr. and Mrs. Jack Seale, Quebec City, visited Mr. and Mrs. D. A. Morrison in the course of last week.

Mr. and Mrs. Jean Paul Valiquette and daughters Gislaine and Danielle of Montreal, and Mr. and Mrs. Roger Valiquette, their daughter Mrs. Denise Voisard and children, all of Montreal, visited Mr. and Mrs. Hector Rochon on Thanksgiving weekend.

A very nice framed scroll, inscribed with a congratulatory message from the Provincial Secretary and Minister of Citizenship, Hon. Robert Welch, on behalf of the Prime Minister, the Hon. John Robarts, and Government of Ontario, was presented to Mr. and Mrs. Paul Lacombe on the occasion of their recent anniversary. A very sincere though late "thank you", to Osie Villeneuve MPP for his thoughtfulness.

LAGGAN

Mr. and Mrs. J. B. MacMillan, Cornwall, visited recently with his brother, Dougal E. and Mrs. MacMillan and family.

Mrs. Arthur Franklin and Miss Jean Franklin attended the Evans-Hughes wedding at Smiths Falls on Saturday.

Mr. and Mrs. R. Higgins, Dorion, spent Friday with Mrs. Alex M. MacMillan and family.

Among those home for the weekend were Bevans and Evelyn MacMaster, Mr. and Mrs. Lyle MacIntosh and Heather Grant, Ottawa; Sharon Grant, Sarnia; Beatrice MacLeod and Ann MacCrimmon, Kingston; Shirley Grant, Montreal.

Visitors with Mrs. Donald MacLeod on the weekend were Mr. and Mrs. Glen Cameron, Brantford, Mr. and Mrs. Harold Cameron, Lachine.

Mrs. M. J. MacRae, Dunvegan and her guests Miss Mildred Wall and Miss A. Gross, Montreal, visited with Mr. and Mrs. Alex M. MacCuaig on Saturday.

Miss Penelope MacCrimmon, Ottawa, spent the weekend with Mr. and Mrs. Neil F. MacCrimmon and family.

GLEN SANDFIELD

Clifford Bickerstaff spent a day in Ottawa last week.

Recent visitors with Mrs. J. McLatchie were Mrs. Catherine Eryou of Stanstead, also Mr. and Mrs. J. Clarke, Alexandria.

Gwen McLennan and Linda McLennan, spent the weekend in Williamsburg visiting friends.

Mr. and Mrs. J. A. Seale, Quebec City, are presently guests of Mr. and Mrs. Arthur McMillan.

Peter Fraser of London is home for Thanksgiving holidays.

Roil Hatcher, Beaconsfield, accompanied by Mrs. J. A. McLatchie and Mary MacKenzie, spent Saturday in Huntingdon with Mrs. Wm. Hatcher.

MARTINTOWN

Mr. and Mrs. Marland Murray returned on Monday from Kenya, S. Africa where they spent the past three weeks in the interests of the Holstein-Friesian Association of Canada.

Mr. and Mrs. Kenneth Barton and family spent the holiday weekend with Mr. and Mrs. Donald McRae and family, Grimsby.

Mrs. Winnie McRae of Montreal was a weekend guest of Mrs. Susan Clark and Mr. and Mrs. Wm. Aitken and family.

Mrs. Kenneth Barton, Sr., spent the past week in Peterborough with her sister, Mrs. Ev. Simser and Mr. Simser.

Mr. and Mrs. Randy McLennan of Kingston, called on Mrs. Agnes Robertson, Alex and Hugh on Monday. They were accompanied on their return to Kingston by James McCuaig who spent the weekend with relatives here.

Mr. and Mrs. Harold Boys of Whitby, are presently visiting Mrs. D. S. McIntosh.

Mr. and Mrs. Ronald Keir and David of London, Ont., visited their parental homes on the Thanksgiving weekend.

WILLIAMSTOWN

UCW MET

The October meeting of UCW was held at the home of Mrs. George Irvine, Williamstown, with members and visitors present. The president opened the meeting with a verse. The roll call was answered by a verse from the Bible.

Mrs. George Croll had charge of the worship service on Thanksgiving. Our fall supper will be on Nov. 15th.

Mr. MacKay had charge of the program and a question and answer period was very interesting.

Hostesses were: Mrs. D. MacKay, Mrs. M. Edwards and Mrs. B. Rathwell.

MOOSE CREEK

Mr. and Mrs. Joseph Currier and family of St. Jerome, spent the weekend with her parents, Mr. and Mrs. Donat Montcalm and with Mr. and Mrs. Laurent Montcalm and family.

Nelson Munroe of St. Bruno, Que., spent the weekend with his aunt, Miss Cassie Munroe.

Mr. and Mrs. Herbert Robinson and family of Brockville, visited during the weekend with Mrs. Hilda McRae.

Mr. and Mrs. Jack Gibson and daughter of Ottawa, visited on Sunday with Mr. and Mrs. Charles Blair.

Mr. and Mrs. J. Stevenson of Ottawa, visited on Wednesday with Boyd Victor Johnson.

Mr. and Mrs. Leo Villenenve of Parishville, NY, spent the weekend with Mr. and Mrs. Albert Villeneuve and with Mr. and Mrs. Chester Valley.

Mr. and Mrs. John Boisvenue and son, Luc spent the weekend visiting with Mr. and Mrs. Jeovanie Boisvenue.

Mr. and Mrs. George MacDiarmid and family of London, Ont., visited with his mother, Mrs. P. A. MacDiamid and her family during the holiday weekend.

James MacNeil of Queen's University, Kingston and Brian MacNeil of Ryerson College, Toronto, spent the weekend with their parents, Mr. and Mrs. Earl MacNeil and Kenneth.

Visitors during the weekend with Boyd Johnson were Mrs. George Marjerrison of Apple Hill and son, Donald Marjerrison of Toronto; Mr. and Mrs. James Coke and family of Montreal; Mrs. W. Stevenson of Avonmore and her son, Gary Stevenson of Toronto; Mrs. Elmer Shaver and Mrs. John Johnson of Kingston.

Mrs. Wilfred Beauchamp spent the past week visiting with her daughter, Mrs. Betty Savery and family of Montreal.

Mr. and Mrs. Rod. Theoret of Cornwall, spent the weekend with his parents Mr. and Mrs. J. Alfred Theoret.

Mrs. Mary Brisson of Rutland, Vermont was a recent visitor with Mrs. Albert Brisson and family.

Conrad Montcalm, James McKay, Gary Villeneuve and Michael Lefleur all of Ottawa spent the weekend at their respective homes.

Mr. and Mrs. Percy Hutt of Cornwall visited their aunt, Mrs. Caroline Buchanan on Sunday.

MRS. A. McRAE ENTERTAINS UCW

The United Church Women of Knox United Church, Moose Creek, met in the home of Mrs. Alex D. McRae.

The president, Mrs. E. A. McKillican, presided and opened the meeting with the members repeating in unison the United Church Women's Purpose. The Devotional period was conducted by Mrs. Gordon McKercher on the theme "The Message of the Rainbow".

In keeping with the Twenty-Fifth Anniversary of the United Nations, on October 24th, Mrs. Norma Benton explained the history, the components, the aims and charter of the United Nations.

During the business meeting, final plans were arranged for the annual fall Bazaar and Tea which will be held on Saturday afternoon, October 25th at 1.30 p.m. in the Moose Creek Community Hall.

A motion of appreciation was extended to the hostess, Mrs. McRae for her hospitality.

CWL HAD MEETING

The members of the Catholic Women's League of Our Lady of Angels Church, held the October meeting in the Church Hall on Tuesday evening, with an attendance of 12 members. The vice-president Mrs. Gerald Emburg, presided.

Mrs. Maurice Villeneuve, treasurer, presented the financial report. The roll call was answered by each member "Naming a traffic sign".

Mrs. Chris. Walton and Mrs. Gerald Emburg, conveners of citizenship and education, presented the program. Mrs. Walton gave two interesting readings "Lawn Mower Accidents" and "Grandad says things are going to the dogs".

Plans were discussed for "A Hair

(Continued on Page 7)

HANDY ANDY
AUTOMOTIVE SPECIALISTS
Hockey Equipment
NOW ALL ON DISPLAY

Sticks	Head Guards
Skates	Mouth Guards
Bob-Skates	Teeth Guards
Helmets	Shin Pads
Sweaters	Elbow Pads
Pants	Gloves
Laces	Garters

Skate Guards
Practice and Official Puck
Don't wait! Buy now and save
WE ALSO SHARPEN SKATES ON THE LATEST MODEL MACHINE
5% BONUS COUPONS ON CASH SALES
— OR —
USE OUR LAY AWAY PLAN

GLENGARRY FRUIT & VEGETABLES
TEL. 525-2685
OPEN WEDNESDAY ALL DAY

ANTI FREEZE buy 1 gal. at 2.59 and get the second gal. for	1.89
GROUND MAXWELL HOUSE COFFEE	lb. 79c
NIBLETS KERNEL CORN	3 for 59c
ROBIN HOOD FLOUR	7 lbs. 79c
GRAPES, RED, GREEN and BLUE	lb. 29c
BANANAS	2 lbs. for 25c
CARROTS	5 lbs. for 39c
McINTOSH APPLES	bushel 3.50
CELLO RADISHES	3 for 29c
MAPLE LEAF SKINLESS WIENERS	1 lb. pkg. 59c

We deliver in town orders $3.00 or over
WE RESERVE RIGHT TO LIMIT QUANTITIES

HEARING AID COUNSELLOR
To hold free Hearing Aid Consultation
Wednesday, October 22nd
AT THE
ALEXANDRIA HOTEL, ALEXANDRIA
1 p.m. to 5 p.m.



MR. ROBILLARD
Certified Hearing Aid Audiologist



J. M. Robillard R. Theoret

J. M. Robillard of Beltone Hearing Aid Centre, 27 Waller Street, Ottawa, will be present with Mr. Theoret and Mr. Harkness.

Mr. Robillard invites you to come in for a free electronic hearing test and a demonstration of new Beltone hearing aids. No obligation.

Don't miss this opportunity. Here is your chance to try the newest and finest Beltone hearing aids. If you hesitate to use a hearing aid for fear of being stared at, this latest lightweight, comfortable, attractive model may be the answer to your prayers.

Fresh batteries one-half price. Limit one set to a customer. If you can't come, call for a home appointment. No obligation.

AUCTION SALE
The undersigned will offer for sale by public auction at
2 miles northwest of Vankleek Hill on the Cassburn Road
Saturday, October 25
at 1 p.m.

67 head of livestock consisting of 32 milch cows; 7 heifers 1½ years old; 7 spring heifer calves; Hereford bull 2 years old; Charolais bull 8 months old; 7 Holstein veal calves; 7 Hereford calves; 3 cows just freshened recently, one due to freshen in October. 4 mares in foal, app. 1600 lbs. each all broke to work.

TERMS — CASH
MANSEL M. HAY, Auct. Glen Sandfield, Ont. Tel. Lochiel 27-R-12
EMERSON ALLEN, Prop. Vankleek Hill

AUCTION SALE
OF FARM IMPLEMENTS
The undersigned will offer for sale by public auction at
LOT 33, 8th CON. FINCH TOWNSHIP
4 miles southeast of Crysler, 5 miles northeast of Berwick
Saturday, October 25
at 1 p.m.

Massey tractor No. 102; Massey 2-furrow trailer tractor plow; 2-furrow trailer disc plow; 3-panel grubber for tractor; 4-section smoothing harrows; all steel 13-disc drill seeder; team mower; John-Deere side-delivery rake; small manure spreader; wagon on rubber, 5 ton capacity; Case 36 ft. grain and hay elevator; Massey double unit milker pail; 50 fence posts; lumber; 10 to 12 cords mixed stove wood; steel water tank; good cutter; cheap sleigh; rubber tired wagon; Belanger white enamelled range; farm tools and many other articles too numerous to mention.

TERMS — CASH
ALBERT FAUBERT, Auct. Tel. 525-2182, Alexandria
JOHN LEBLANC, Prop. RR2 Crysler, Ont.

AUCTION SALE
HOUSEHOLD FURNITURE
In order to settle the estate of the late Alcide Norman Hart (former owner Dunvegan corner store) the undersigned will offer for sale by public auction the following
AT DUNVEGAN
Lot 24, 9th Con. Kenyon Township, 6 miles west Highway 34, 8 miles north east Maxville
Saturday, October 25
at 1 p.m.

Frigidaire refrigerator; 21 cu. ft. freezer; combination oil and electric stove; 4 piece bedroom set; chrome table and chairs; large table and chairs; large arborite top wood table; kitchen cupboard; Coleman oil space heater; rocking chair, antique; 2 double steel beds with spring; wall cabinet, antique; vanity dresser; bureau; number odd chairs; small oil stove; corner table; 3 trunks; 2 end tables; spice rack; ornaments; new electric adding machine; linens; quilts; blankets; pillows; glassware; silver ware; pots; pans; quantity of dishes; electric blanket; fan; clock; kettle; lamps; heater; mixmaster with grinder attachment; floor mats; stool; coal oil lamps; 2 lawn chairs; sump pump; emery with motor; 4 cycle gas lawn mower; clipper blade sharpener, complete with motor; meat saw quantity new eave trough; 3 sheets finished mahogany plywood; 6 sheets 4x8x¼" plywood; pipe threader; 5 gal. outside paint; quantity of glass some large sheets; used tires; scythe; shovels; crowbars; other small tools. Many articles too numerous to mention.

TERMS — CASH
JOHN A. MacLENNAN, Auct. Maxville Tel. 527-5496
MRS. ANNA CHRETIEN, Executrix 433 Cartier Ave., Que.

CO-OP®
FUEL OIL SPECIAL OFFER
Here's one way to cut fuel costs, reduce health hazards and prolong the life of your home and furnishings. A "Spring Air" Humidifier on your furnace will prevent those dry, brittle conditions that play havoc with furniture, drapes and carpeting. It will also help eliminate headaches, stuffiness, dry throats and static electricity build-up.
- Reduces fuel bills
- Stops excessive wear and tear
- Requires no electricity
- Fully-automatic filling
- Trouble-free operation

Get all the details now during this special offer.

$34.95 HUMIDIFIER FOR ONLY $19.95 INSTALLED

UNITED CO-OP OF ONTARIO
ALEXANDRIA BRANCH
Tel. 525-2523 Alexandria

News from Here and There . . .

(Continued from Page 6)

Styling Demonstration" which will be held in the Community Hall, Moose Creek, on Wednesday evening, November 12th, at the hour of 8.30 o'clock.

Contests were conducted by Mrs. Walton and the winners were Mrs. Hubert Delaney, Mrs. Maurice Villeneuve, Miss Bertha Beauchamp, Mrs. Theodore Scarbeau.

The November meeting will be held in the Church Hall, on Tuesday, November 4th when the conveners will be Miss Mae McElheran, Mrs. Alcide Lafrance and Mrs. Adelord Emmell.

LANCASTER

Mr. and Mrs. Donald Watt of Burlington, spent the holiday weekend with his parents, Mr. and Mrs. J. C. Watt and Colin.

Mrs. E. Hunter is visiting her daughter, Mrs. J. Legace and Mr. Legace in Montreal.

Mr. and Mrs. Clem Foster and Miss Linda Foster, Ottawa, and Miss Jill Foster, Toronto, spent Thanksgiving with Mr. and Mrs. Henry Schnaufer.

Mr. and Mrs. Major Moore and children of Kitchener were guests over the holiday of Mr. and Mrs. Milnes.

Mr. and Mrs. Harold Moran and family moved last week to Vankleek Hill where Mr. Moran is employed with the Ontario Hydro. Mr. and Mrs. A. Lalonde have taken up residence in their home.

Mr. and Mrs. Tom Dowbiggan and family, Montreal, spent the holiday weekend at their South Lancaster home.

Mrs. Myrtle McPherson spent Thanksgiving weekend with her daughter, Mrs. Lloyd McDonald and Mr. McDonald and family in Ottawa.

Mrs. B. McLeod had visiting her during the weekend Mr. and Mrs. W. Tischard and family, Clarleton Place, Mr. and Mrs. M. Hocken and Judy Tischard and M. Jordan of Ottawa, also Mr. and Mrs. Stephen Clayton and son of Georgetown.

Miss Ina Roy, Montreal, was a weekend visitor with Miss Evelyn McRae.

Mr. and Mrs. Norman Woods had visiting them last week Paul Lozon of Martintown, and Mr. and Mrs. R. Rufresne and family, Bainsville.

The Misses Edna and Violet St. John, Sudbury, spent the holiday weekend with their brother, Sydney St. John and also visited their mother at Glen-Stor-Dun Lodge.

Mr. and Mrs. Alex Wolosianski and son Alex and Richard Woods, Montreal, spent the weekend at their South Lancaster home.

Mr. and Mrs. Charles Tanner of Brockville, paid a visit to Mrs. J. U. Tanner last week.

The ladies of St. Andrew's Presbyterian Church are making preparations for their annual Turkey Supper to be held on Saturday, Oct. 25th.

Visitors with Mrs. E. McPherson during the week were Mrs. E. McIntosh and her mother, Mrs. J. Warden of Cornwall; Alex Fraser, Martintown and Herb Derry and two sons Ralph and Brian of McMasterville.

Miss Lyn MacLachlan, Whitby, spent the holiday with her parents, Mr. and Mrs. Leonard MacLachlan and brother Cameron.

Miss Margaret McCreadie, Peterborough, spent Thanksgiving weekend with her mother, Mrs. H. McCreadie.

AVONMORE

Mrs. Jennie Finlayson spent the weekend with her sister, Mrs. Russell Swerdfeger, and other friends at Morewood.

Mr. and Mrs. Ray Dixon, Ingleside, and Mrs. J. O. Ralston, Woodstock, visited Misses Jean, Margaret and Christena Morrison.

Mr. and Mrs. Garnet Robertson and family attended Metcalfe Fair last Saturday and visited with friends over the weekend.

Mrs. Earl MacNeil, Moose Creek and Mrs. E. L. Filion attended a meeting of the Stormont Safety Council in Finch last week.

Mr. and Mrs. Donald MacMillan and family, of Ottawa, called on friends here on Sunday.

Mr. and Mrs. Rupert Pollock spent the weekend at Kingston and visited Harold Runions, a patient in the Kingston General Hospital.

John MacMillan, Toronto, spent a few days with his mother, Mrs. Lottie MacMillan and family.

Murdie MacRae and Miss Queenie MacRae are spending a week with Mr. and Mrs. John MacRae and family, Bramalea, Ont.

Mr. and Mrs. Charles Ferguson, Toronto, spent a few days with Mrs. Ferguson's mother, Mrs. Clarence Shaver, and Mr. and Mrs. Neil Bush.

Miss Mae MacMillan and Mrs. Jean MacIntosh, Apple Hill, accompanied their nephews, Hugh MacLeod, Salmon Arm, BC, and George Butcher, Vancouver, and called on relatives and friends here recently.

Mrs. J. M. Rielly has returned home after spending three weeks in Long Beach, Calif., with her sister, Mrs. R. E. Howard. Mrs. Rielly was accompanied by another sister, Mrs. I. Jodoin of Kingston.

Weekend guests of Mrs. Fraser MacRae included Angus MacMillan, Toronto; Mr. and Mrs. Hugh MacMillan and Mrs. D. H. MacMillan, Kingston; and Mr. and Mrs. Clarence Thompson, Massena, NY.

KILLED BY CAR

Friends throughout the district were saddened by the news of the tragic death of David Earl Binkey, dear son of Mr. and Mrs. George Binkey, of Brewers Mills, Ont. David was critically injured last Thursday evening when struck by an automobile near his home and died shortly thereafter in the Kingston General Hospital. He was nine years of age.

His mother is the former Shirley Hunt, a daughter of the late Mr. and Mrs. L. E. Hunt of Avonmore.

David is survived by his parents, a sister, Donna, and his grandmother Lillian Masco.

The funeral was held Monday morning at the Cullen Funeral Home, Kingston. Interment followed in Cataraqui cemetery.

The sympathy of the Avonmore community is extended to members of the family, including Mr. and Mrs. Elmer Park and family of Avonmore.

JOHN F. MacRAE DIED

The Avonmore community lost one of its best known and most highly respected citizens in the death of John F. MacRae who passed away suddenly as a result of a heart seizure at his home in the Fourth Concession of Roxborough, one mile north of the village, on Saturday morning, Oct. 4th.

Born 74 years ago last Feb. 25th on the farm in the Fourth Concession where he spent his entire life, Mr. MacRae was a son of the late Archie A. MacRae and his wife Mary Buchanan.

A progressive farmer, Mr. MacRae was long identified with the Roxborough Agricultural Society. It is believed by Society officials that Mr. MacRae's interest and effort of behalf of the annual fall fair in Avonmore extended over a period of some 60 years.

He retired from farming three years ago.

For many years he represented the Glengarry Farmers Mutual Fire Insurance Co. and the Western Farmers Mutual Insurance Company.

Mr. MacRae was a past master of Avonmore Lodge, No. 452, AF and AM and served for several years as the lodge's secretary-treasurer.

Mr. MacRae is mourned by three sisters — Mrs. Arthur Grant (Christie) North Bay; Miss Anna MacRae, Ottawa, and Miss Margaret MacRae, at home, one nephew and two nieces, Archie, Jean and Mary Grant of Toronto.

The body rested at the Brownlee Funeral Home, Finch, where many relatives, neighbors and friends called to pay their respects. A large number of Masonic brethren held a memorial service Monday night.

Rev. W. E. Sayers, MA, minister of St. Andrew's Presbyterian Church, conducted the funeral service last Monday afternoon and brought a comforting message.

Pallbearers were Rutherford MacIntyre, D. D. Cameron, Earl Cameron, Sesel Wert, all of Avonmore; Robert MacRae, Ottawa; and Donald MacRae, Cumberland.

Honorary bearers were Jack H. Bush and Hector MacRae.

Relatives and friends attended the funeral from such distant points as North Bay, Toronto, Cumberland, Ottawa, Montreal, Vankleek Hill and Alexandria.

Many beautiful floral tributes surrounded the casket as silent tributes to Mr. MacRae's memory. Members of the sorrowing family received many messages of sympathy.

Interment was made in the family plot in Paul's Hill cemetery, Avonmore .

TELL YOUR DEALER
YOU READ IT
IN THE "NEWS"

TOWN OF ALEXANDRIA
REQUIRES
POLICE TELEPHONE ATTENDANT

Letters of application, clearly marked as to contents, will be received by the undersigned on or before 4 p.m.

TUESDAY, OCTOBER 28, 1969

for the following:

Police telephone attendance in your own home on a 24 hour per day basis.

Give all personal data, remuneration expected, qualifications and experience if any.

D. O. COLLIN, Clerk,
P.O. Box 700
Alexandria, Ont.

42-2c

TOWN OF ALEXANDRIA
REQUIRES
ARENA & PARKS MANAGER

Letters of application, clearly marked as to contents, will be received by the undersigned on or before 4 p.m.

TUESDAY, OCTOBER 28, 1969

for the position of:

Arena and Parks Manager with a knowledge of sports and the administration of an arena and their related activities.

Applications should be in applicant's own handwriting giving all personal data, qualifications, experience and record of previous employment.

D. O. COLLIN, Clerk,
P.O. Box 700
Alexandria, Ont.

42-2c

TOWN OF ALEXANDRIA
TENDERS FOR SNOW BLOWER

Sealed tenders clearly marked as to contents will be received by the undersigned on or before 4 p.m. October 28, 1969, on the following projects.

For removal of snow from the streets in the Town of Alexandria with snow blower, 1969-70 season.

Give details of machinery to be used, rate per hour or season and all necessary information.
Contractor must provide the municipality with certificate of sufficient insurance coverage on machinery to be used and agree to absolve the municipality from any public liability or property damage arising from the use of machinery involved.

Lowest or any tender will not necessarily be accepted.

D. O. COLLIN, Clerk,
P.O. Box 700
Alexandria, Ontario.

42-2c

fashion introduction

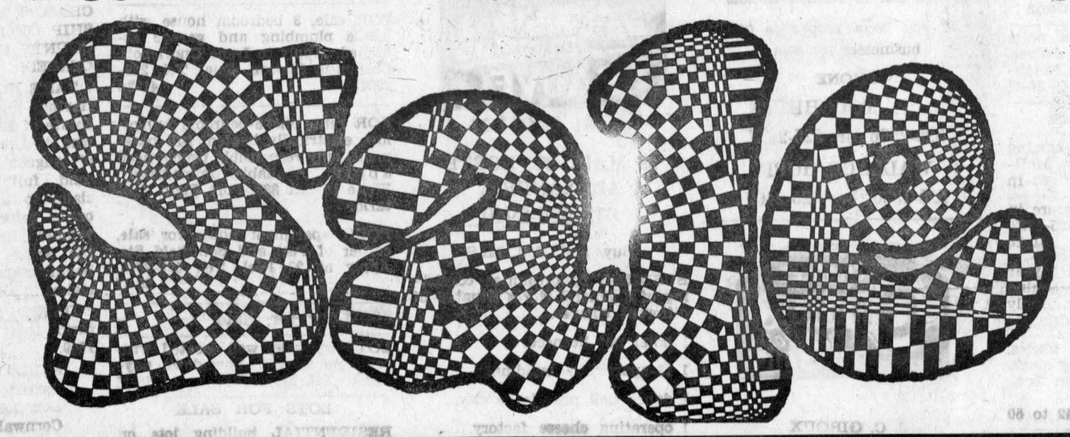

20% OFF - 10 DAYS ONLY

Dresses

BE FASHION RIGHT

JUNIOR DRESSES
Reg. 6.98 to 19.98. Now from ..... 5.58 to 15.98

MISSES DRESSES
Reg. 8.98 to 19.98. Now from ..... 7.18 to 15.98

WOMEN'S ½ SIZES
Reg. 6.98 to 16.98. Now from ..... 5.58 to 13.58

JUNIOR JUMPERS
Reg. 5.98 to 16.98. Now from ..... 4.78 to 13.58

PANT SUITS
Reg. 14.98 to 19.98. Now from .... 11.98 to 15.98

JUNIOR and MISSES SKIRTS
Reg. 4.98 to 12.98. Now from ..... 3.98 to 10.38

Pant Suits

STYLED FOR YOU

Stedmans has an outstanding selection of Pant Suits for every woman. The latest styles — the latest colors — and the best of quality — and you save 20%.

Regularly from 14.98 to 59.98
Now from ..... 11.98 to 47.98

Skirts

MOD and MODERN

Eye catching flashes of color and style set the trend. Conservative and way-out, a wide selection for all Juniors and Misses.

Regularly 4.98 to 12.98
Now ..... 3.98 to 10.38

OCTOBER 8TH TO 18TH ONLY

STEDMANS

STEDMANS Coast to Coast for Savings and Service
0000 00000 0
YOURSELF
YOUR STREET
ANYTOWN

CHARGE IT!
USE OUR CHARGE PLAN FOR CONVENIENT SHOPPING AND OUTSTANDING SAVINGS AT OUR LOW LOW PRICES

One of life's great occasions...
FAMILY DAYS
CALL FOR A PORTRAIT

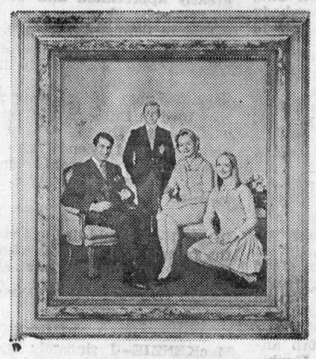

The day when your whole family is gathered together deserves to be remembered always with the skill and care that our professional photographer can provide. Let us help you save the happiness of this day, and all your family's Great Occasions. Call today, won't you?

CHRISTMAS SPECIALS
— ON —
FAMILY PORTRAITS
NOW ON AT
Robert of Alexandria
PHOTOGRAPHER
Member Professional Photographers of Canada Inc.
ON ORDER OF 3 OR MORE 8x10 COLOR OR BLACK AND WHITE PORTRAITS YOU GET FREE 25 CHRISTMAS CARDS OF YOUR CHOICE WITH PHOTO OF FAMILY.
Specials good till Nov. 15 only
75 Lochiel St. E. Tel. 525-3831

SPECIALS AT
LALONDE'S FOOD MARKET
TEL. 525-2103 MAIN STREET ALEXANDRIA

SPECIAL ATTENTION TO TELEPHONE ORDERS AND DELIVERIES

FOR YOUR PROTECTION ALL OUR MEAT IS GOVERNMENT INSPECTED

Legrade Shankless, Shoulder Style
Smoked Picnic ..... 5 to 6 lbs. lb. 59c
FRESH GRADE A ROASTING CHICKENS, 3 to 4 lbs. .... lb. 39c
LEGRADE RINDLESS BACON vacuum packed ..... lb. 89c

BLUE BRAND BEEF
ROUND STEAK, full slice ..... lb. 99c
BLADE OR CHUCK ROAST ..... lb. 59c
BONELESS RIB ROAST ..... lb. 99c
FRESH GROUND BEEF ..... lb. 49c

Ont. No. 1 Hothouse TOMATOES ..... lb. 49c
Bartlett PEARS No. 165 ..... 6 for 45c
Fancy McIntosh APPLES ..... 5 lb. cello 59c
Quebec No. 1 POTATOES ..... 10 lbs. 39c
Florida Indian River GRAPEFRUIT No. 48 . 4 for 59c
New Crop Waxed TURNIPS ..... 2 lbs. 15c
INSTANT CHASE & SANBORN COFFEE ..... 10 oz. jar 1.49

1—Coming Events

DINNER and Dance of the Glengarry Golf & Country Club in Alexander Hall, Alexandria, Saturday, Oct. 18, at 7.30. Trophies will be awarded. Tickets are available at the club or from club officers. 42-1c

JULIE DANSKIN will give instructions in ballroom dancing, commencing Wed., Oct. 22 at 8.30 in Maxville Community Hall, $1.25 per couple. 42-1c

THE first of three social evenings and card parties will be held in St. Anthony's Parish Hall, Apple Hill at 8 p.m. on Sun., Oct. 19th. Sponsored by the Monkland section. Future parties will be sponsored on Nov. 9th by the West Section and Nov. 23 by the East Section. 43-1c

ST. Martin of Tours Parish, Glen Robertson is holding its annual turkey supper on Sunday, October 26th, in the parish hall from 4-8 p.m. All are cordially invited. 43-1c

LEGION dance, Oct. 17th. Good orchestra. Everyone welcome. 43-1c

ST. David's annual tea and bazaar will be held at the home of Mr. and Mrs. Eric Mooney, St. Eugene on Sat., Oct. 18th from 2-5 p.m. Everyone welcome. Adults 75c, children 50c. 43-1c

MR. and Mrs. Emile Legault and Mr. and Mrs. Jean Paul Lalonde cordially invite all relatives and friends to a reception in honor of Mr. and Mrs. Marcel Lalonde (nee Monique Legault) on Oct. 25th at Alexander Hall. Good orchestra, lunch and refreshments. Everybody welcome. 42-1c

FALL dance of the Glengarry Club of Ottawa, Saturday, November 1st, 1969, at the Trafalgar House, 110 Argyle Street. Dancing from 9.00 p.m. until 1.00 a.m., to the music of Harold Birds Orchestra. Admission $1.50 per person. Free parking across the street at the National Museum. 42-3c

TURKEY supper at Dunvegan Hall on Sat., Nov. 1 from 4.30 to 8 p.m. Adults $1.50, children under 12, 50c. Sponsored by Dunvegan Women's Institute and Dunvegan L.O.L. 42-3p

MR. ond Mrs. John Lajoie and Mr. and Mrs. Valaire L'Ecuyer cordially invite you to the wedding reception for Mr. and Mrs. Andre L'Ecuyer (nee Anna Lajoie) at St. Paul's Hall, Dalkeith on Sat., Oct. 18, at 9 o'clock. Everybody welcome. 42-1c

YOU are cordially invited to a wedding reception in honor of Mr. and Mrs. Bernard Decoste (Ginette Lortie) at Sacred Heart Hall on Saturday, October 18th. The Four Plus One Orchestra. Everybody welcome. 41-1p

THE family cordially invite all friends and relatives to a 60th wedding anniversary for Mr. and Mrs. Jos. Quenneville on Saturday, October 18th at St. Martin of Tours Hall, Glen Robertson. Good orchestra. Lunch and refreshments. 41-2p

THE family cordially invite you to a reception in honor 40th anniversary of Mr. and Mrs. Hughie Pidgeon (nee Marybelle MacCuaig) in the Bainsville Hall on Saturday, Oct. 18, 1969. George Watson's band. Everyone welcome. 41-2p

KENYON-WA are holding a bazaar and salad tea in Dunvegan Orange Hall, Oct. 18th, 1969 from 2-4 p.m. Admission adults 75c; children 25c. 41-2c

MAXVILLE United Church anniversary supper, Sat., Oct. 18, 4.30 to 7.30 p.m. Adults 1.50, under 12 at 75c. 41-2c

ST. Mary's Parish, Williamstown is holding its annual supper on Sunday, October 19th in St. Alice's School Auditorium from 4.30 p.m. Admission 1.50 and 75c. 41-2c

COMING EVENTS

AT THE

GREEN VALLEY

PAVILION

RESERVE now for your Christmas parties or receptions.

SOCCER banquet and dance Friday, October 17th, 7.30 p.m. Guests Ernie Calcutt and Bobby Simpson. Tickets to be bought before hand at Glengarry Sports Shop. Adults $3.00, youngsters $2.00. 40-3c

MR. and Mrs. Gerard Leger and Mr. and Mrs. Alderic Viau cordially invite all relatives, friends and nephews to a reception in honor of Mr. and Mrs. Ronald Viau (Diane Leger) on Sat., Oct. 18. Starlight Orchestra. Lunch and refreshments.

FRIENDS and relatives are cordially invited to a friendly gathering and farewell party in honor of Harold and Edna Moran on Friday, Oct. 24th. Good orchestra. Lunch and refreshments.

THE family of Mr. and Mrs. Oliver Trottier cordially invite all relatives and friends to their 25th anniversary celebration Sat., Oct. 25th. Riviera Orchestra. Lunch and refreshments.

DON'T miss our Hallowe'en dance. Friday, Oct. 31st.

WE wish to announce our annual Bride and Groom dance on Sat., Nov. 8. More details later.

COMING EVENTS

AT THE

BONNIE GLEN PAVILION

THE children of Mr. and Mrs. Fred Van der Haeghe, cordially invite all relatives and friends to 25th wedding anniversary of their parents at Bonnie Glen Pavilion on Sat., Oct. 18 at 9 p.m. Lunch and refreshments. 41-2p

MR. and Mrs. Dan McCormick and James McCrimmon, cordially invite relatives and friends to a wedding reception in honor of Mr. and Mrs. Ronnie McCormick (nee Barbara McCrimmon) Oct. 25th at the Bonnie Glen, Scottish Orchestra (Ron Clare) in attendance.

2—Births

SLOAN—To Mr. and Mrs. John Hugh Sloan (nee Rosemary McDonald) RR1 Apple Hill, at Cornwall General Hospital on Friday, Oct. 10th, 1969, a son.

GILMOUR—To Brian and Wanda (nee Mitchell) a son, Brett David Mitchell, 9 lbs. 1 oz., on Wednesday, September 24, 1969, at Montreal General Hospital. A brother for Leah.

7—Card of Thanks

ALLISON—We would like to express our sincere thanks and appreciation to our family, relatives, friends and neighbors who made our 50th wedding anniversary such a happy occasion. A special thanks to the women of the St. Eugene Catholic Women's League for the catering and the serving of the refreshments. Many thanks to all for the lovely cards and good wishes.
—Mr. and Mrs. W. H. Allison, Vankleek Hill, Ont. 42-1p

GAUCHER—We wish to thank all friends and relatives who attended our wedding reception on September 20th.
—Mr. and Mrs. Sylvio Gauthier, St. Bernardin. 42-1p

LEROUX—La famille de la defunte, Germaine Leroux, desire exprimer ses sentiments de gratitude les plus sinceres envers les voisins, amis et parents, pour les nombreux temoignages de sympathie, les offrandes de messes, les fleurs et tous services rendus lors du deces d'une chere epouse et devouee mere. Nous tenons a remercier tres sincerement les medecins Roman et Nadeau, les infirmieres et tous ceux qui se sont devoues aupres de Germaine pendant son sejour a l'hopital. Toutes ces marques sympathiques resteront longtemps gravees dans notre memoire.
—Eudore Leroux et la famille. Green Valley.

LEROUX—The family of the late, Germaine Leroux wish to extend their sincere thanks to neighbors, friends and relatives for their many acts of kindness, mass offerings, flowers and messages of sympathy at the time of the loss of a beloved wife and mother. Special thanks to Dr. Roman, Dr. Nadeau, the nurses and staff at the Glengarry Memorial Hospital. The many services rendered were greatly appreciated and will long be remembered.
—Eudore Leroux and family.

MacINTOSH—We would like to express our sincere thanks to all who attended our wedding reception held in Dalkeith Hall on Sept. 26. Special thanks to our kind neighbors and friends who made this such a memorable occasion.
—Lyle and Margaret Ann. Dalkeith. 41-1p

POULIN—I would like to thank all the friends and relatives who contributed to making my shower such an enjoyable event.
—Mrs. Allan Poulin. 42-1p

MacKENZIE—I sincerely wish to thank everyone for their visits, cards and gifts. Special thanks to Fashion Promotions for the lovely flowers while I was patient in Cornwall General Hospital. Special thanks also to Dr. Burns, nurses and staff.
—Christina MacKenzie, Alexandria, Ont. 42-1p

McLEOD—Many thanks to all who arranged and participated in the surprise party at our home on our 25th anniversary. It will be very much remembered.
—Angus and Mary. Dalhousie. 42-1p

TROTTIER—I would like to thank all my friends and relatives who sent me cards, flowers and visited me while I was a patient in Glengarry Memorial Hospital. Special thanks to Dr. Bordeau, Dr. Leroux, nurses and hospital staff.
—Georgette Trottier. 43-1c

8—In Memoriam

CAMERON—In loving memory of a dear brother Dan G. Cameron, who departed from us, October 15th, 1968.
Sad and sudden was the call
So dearly loved by one and all,
His memory is as sweet today
As in the hour he passed away.
—Brother Ernest Cameron. Maxville. 43-1c

CAMPBELL, Ranald—In loving memory of a dear husband and father who passed away Oct. 17, 1964.
October comes with deep regret
It brings back a day we will never forget,
Life goes on and years go by,
But treasured memories
Still of the days when we were all together,
Will never die,
—Always remembered by wife Cassie, Allie and Grant.
Dunvegan, Ont. 42-1c

SPROULE—In loving memory of my dear mother, Mrs. C. Sproule, who passed away in the year of 1966, the month of October 22, in the Township of Roxborough, Stormont Co., Moose Creek, Ontario.
It's not the tears that are shed at the time,
That tell of the heart that is broken,
It's the lonesome tears in the after years,
When our loved one's name is spoken,
Softly the leaves of memory fall,
Sadly we stoop and gather them all,
Unseen, unheard, they are always near,
Still loved, still missed, and very dear,
Memories are the precious lamp,
That light the darkened road,
To the beautiful hope of reunion,
Where we will meet at the end of road.
—Sadly missed and lovingly remembered by son, I. M. Sproule, Vancouver 5, BC. 43-1c

8—In Memoriam (Continued)

MacRAE—In loving memory of a dear brother and uncle, Mack J. MacRae, who passed away October 18th, 1966.
Sad and sudden was the call,
So dearly loved by one and all,
His memory is as sweet today,
As in the hour he passed away.
—Sarah and Archie MacLeod and family. 42-1p

9—Personal

CUSTOM corn picking, call Bill Van den Oetelaar, 525-2663. 42-2c

WILL do custom corn picking. Roger Massie, Alexandria, 525-2724. 41-2c

WILL do any type of custom work with back-hoe. Wilfrid Sarault, Alexandria, Tel. 525-1179. 41-2p

WE are equipped with the latest skate sharpener. Don't wait, get your skates sharpened now, Handy Andy Store, Main Street. 41-1c

WILL do custom plowing, contact Leo Gaucher, Lancaster. Tel. 347-2861. 40-5c

WE pick up and pay for dead and disabled horses and cows. Tel. 35-R-4 and 65-R-5 Lochiel. John D. McMeekin, Dalkeith, licence No. 174-C-69. 2-tf

HILLCREST
FUNERAL HOME
F. W. SLATER
Funeral Director
Bond Street at
Stanley Street
Tel. 678-2002
VANKLEEK HILL
Serving those of all faiths at all times 32-tf

ATTENTION
FARMERS
YOU WILL RECEIVE THE BEST PRICES FROM
GUY
MACHABEE
for dead, sick and disabled horses and cattle.
We also buy Springer Cows
We have no collectors—you deal directly with us. You have added benefits of the monies usually paid to collectors.
24 hours service—7 days a week
Collector Licence No. 182-C-69
Receiving Plant Licence No. 89-134-RP-69
ST. ALBERT, ONT.
CALL COLLECT:
Crysler 987-2818 2-tf

COMPLETE
LANDSCAPING
TREES and SHRUBS FURNISHED
Sodding — Trimming
Maintenance
Spring to Fall
GAUTHIER'S
GREENHOUSE
AND
GARDEN CENTRE
Bainsville
(Highway 2, ½ mile east Curry Hill Side Road)
347-2237 26-tf

10—Lost — Found

LOST. Small black and tan dog. Finder please contact N. Decaire, 525-2081.

12—Articles for Sale

SPACE heater and 200 gal. oil drum, chesterfield and chair, kitchen set. Call 525-1109. 42-1p

ANTIQUE piano, Weber, antique buffet, 500 gal. oil tank. Tel. Loch. 34-R-4. 41-1p

NAME brand spark plugs 89c ea. Western Tire Store, Main and Kenyon, Alexandria. 40-1c

USED GUNS
SAVAGE slide action shotgun .12 gauge, full choke, ventilated rib, 3 inch magnum $65. Savage slide acton shotgun, .12 gauge, full choke regular chamber $47.50. Winchester model 94, 30-30 calibre carbine $59.50. All in excellent condition. See them at Glen Gun Shop, Peter St. Maxville. 42-1c

BABY'S play pen. Contact 525-2407. 42-1c

FOR snowmobile owners etc., plastic 5 gallon cans for gas, water, etc. Reg. $3.98, special $1.99. Western Tire Store, corner Main and Kenyon St. Alexandria. 525-2595. 37-1c

BABY carriage for sale. Tel. 525-1940. '2-1c

OIL space heater, almost new, very reasonable. Tel. 525-1168. '2-1c

KITCHEN set, black with grey top table and four chairs, in good condition, 64 Main St. N. Tel. 525-1713. 42-1c

TRICYCLE, room divider, living room mirror, TV, radio and record player combination, and Magnus electric organ. Tel. 525-2081 after 5 p.m. 42-2c

2 used TV sets in excellent condition, one antique desk, over 100 years old. Apply to J. H. Bethune, Lancaster, Ont. 347-2569, evenings after 7 or Saturdays. 41-2c

12—Articles for Sale (Continued)

ELECTRIC room heaters. Special prices, see our selection, all types, Western Tire Store, Alexandria. Tel. 525-2595. 40-1c

ENJOY warm carpeting for the cold months ahead, nylon carpets direct from the factory starting at $4.75 sq. yd. Special contract prices on contract jobs, call collect for samples in your home, 932-5105 or 525-2778. Guaranteed installation. 38-tf

BROADLOOM carpets, factory prices, free estimates, shop at home service. Call collect between 9.30 a.m. - 5.30 p.m. 932-5105, City Fabrics, 332 Pitt St., Cornwall. 8-tf

OUTSTANDING SALE
we have 4 departments with specials for all the family choice of
800 SUITS
for men
23.95 to 75.00
SPORT SUITS
29.95 only
LEATHER COATS
No. 1 quality
Special at 59.95
Good assortment of dresses, suits and shoes
L'Ecuyer Clothing
VANKLEEK HILL
Highway 34 near CPR
Tel. 678-2811 41-tf

GLEN Guns Reg. Peter St., Maxville. Supplier of the best in Firearms, scopes, mounts and accessories. Call C. J. MacPhail at 527-2153. 20-tf

METL-STIK letters for trucks, mail boxes, etc. 10c per letter, Western Tire Store, Alexandria, Tel. 525-2595. 40-1c

14—Autos for Sale

1969 Skidoo Bombardier 370 cc, 2 cyl. used only 2 weeks, $650. Call 347-2530. 42-2c

1964 Acadian, auto. 6 cyl., recently passed inspection. Also refrigerator combination and 220 stove. Call 525-2719. 42-1c

1968 Chevelle 2 door hardtop, 6 cyl. automatic, radio. Tel. Vankleek Hill, 678-3109 after six. 42-1p

15—Farm, Garden Produce

CORN CRIB poles, hydro poles 30' to 35', fence posts. Will deliver. Apply to W. J. McDonald, Northfield, Ont. Tel. 932-2735. 36-tf

16—Poultry — Livestock

11 open Holstein heifers coming 2 years. Contact Stanley McIlwaine, Vankleek Hill. 42-1p

FOR sale, three year old mare in foal. Lionel Carriere. Tel. 525-1722. 41-1p

6 year old Palomino mare, 7 year old Shetland pony mare, Palomino yearling, also horse trailer. Apply E. Hurtubise, RR2 Alexandria.

RABBITS, New Zealand whites, all ages, meat and breeding stock. Chas. Piepenburg, RR1 Glen Robertson. Tel. 874-2568. 38-40-42 to 50

RABBITS for sale, New Zealand white, breeding stock, Alexandria Rabbit Breeder. Call 525-3706. 41-4p

RABBITS for sale, New Zealand white, choice breeding stock, also pet rabbits, Jensen RR1 Maxville, Tel. 527-5253 after 5. 27-tf

4 horses, 2 saddle horses, and 2 working horses. Tel. 525-2355.

WANTED
BEEF CATTLE
and SPRINGERS
OSCAR JOANETTE
ALEXANDRIA
Tel. 525-2286 Evenings
Tel. 525-3523 Days 49-tf

WANTED TO BUY
Unlimited number of open Holstein heifers 1½ yrs. old.
Apply to
MANSEL M. HAY
Glen Sandfield, Ont.
Tel. Lochiel 27-R-12

19—Pets for Sale

CHIHUAHUA puppies for sale. Asking $35. Tel. 527-5402. 42-1c

20—Farm Machinery

FOR sale, 1 John Deere 140 bus. UTO, manure spreader; 1 2-furrow Ferguson plow 3 pt.; 1 2-row Int. corn planter, quick hitch; 1 set 20 discs 3 pt. Massey Ferguson; For the best prices in used machinery contact Bernard A. Sabourin, 525-3796, RR2 Alexandria. 41-2p

FOR sale, used Dion Forage Harvester fully equipped with full guarantee, like new. Priced to sell. 250 International tractor in perfect shape and 1 Farmall C tractor, Leo Lauzon, Dion Dealer. Tel. 525-1937. 34-tf



BEHLEN UTILITY
CURVET
Write for full facts. Ray Smith, Authorized Behlen Dealer. Farm, Industrial Buildings, Newington, Ont. Phone 984-2789 25-tf

WANT ADS
DON'T COST
—THEY PAY!

20—Farm Machinery

FORD 3 furrow trip beam 3 point hitch plow. Russell Murray, Grant's Corners. Tel. 932-1971. 43-1p

21—Real Estate

HOPE &
TOUCHETTE
DEVELOPMENTS LTD.
PROPERTIES FOR SALE

IF you require an apartment or a house contact us.

100 acre farm at Green Valley, 8th Con. of Lancaster, ½ mile from Highway 34, 3½ miles from Alexandria. Large home and farm buildings surrounded by trees. Beaudette River south of property. Interior plumbing. Available immediately.

LE Gourmet Restaurant Lochiel St., Alexandria, for sale, immediate occupancy, complete with equipment with or without inventory.

HOUSE and large lot at Pine Hill. Terms or cash.

COUNTRY ESTATE, 100 ACRES NEW modern 3-bedroom country home 80x26 ft., brick exterior, fireplace, air conditioning, carpets on floors, two car garage, electric heating, large landscaped lot, 5 miles from Alexandria on paved road, 45 minutes from Montreal. Cash or financing available, also adjoining approx ½ mile race track and new stable to house 10 horses. Above may be purchased as a package or separately.

2 new homes on Kincardine St. for sale, available immediately.

1 3-bedroom house on Albert St., Alexandria. Mortgage available at 6¼%.

3 cottages on St. Lawrence River at Bainsville.

1 - 3 bedroom home with 2 acres of land. Waterfront privileges. Bainsville.

WATERFRONT lots at all prices with terms.

ON Walton St. E, vacant lot for sale at Cornwall.

Six-acre lot on Highway 34 just south of Alexandria or will sell in residential lots

If you have properties or businesses for sale

PHONE
J. P. TOUCHETTE
525-2566 or 525-2417
WALLACE HOPE
525-1330 or 525-2462

CHARLES GIROUX REALTOR 932-3810
J. C. GIROUX
REAL ESTATE BROKER
45 MAIN ST. SOUTH
ALEXANDRIA, ONT.
525-1115
BUSINESS OPPORTUNITY

FINCH, Ont., very good brick house in the center of Village. Well landscaped. Price right to sell, MLS.

ALEXANDRIA, Concession 4, 300 acre farm, good farm and home. Only $21,500.

GARAGE business all equipped with very good turnover, ready to start. Very reasonable price.

294 acres farm, good barn, large brick house, central heating system, good water supply, priced right to sell.

VERY well kept 2 storey house near factories, hospital, large yard, very reasonable price.

IF you want to sell, buy, exchange, etc., please contact us, we will be glad to help you.

Local Sales Representatives
LEN BEAUPRE
MARCEL CLAUDE
LEO LEMIEUX
BILL HUNTER
RUSSELL DORE

CORNETT REALTOR Phone 932-4187 "SERVICE & VARIETY"
SOME OF OUR INTERESTING PROPERTIES

CHARLOTTENBURGH, 55 acres recreational land, variety of trees and good water supply. Asking price $4,000. Terms.

DUNVEGAN, on paved road close to village, 207 acre farm, 30 acres bush. New modern barn with milk house. 3 bedroom home, modern cupboards, bathroom and heating system. Mortgage at 5½%. Inquire today.

ALEXANDRIA, fully serviced commercial or residential lot 180'x125' on Kenyon St. W. Picturesque location in the centre of town.

WE have homes, revenue properties and businesses available in Cornwall, Hawkesbury and throughout the area. Whatever your requirements, whether buying or selling, for prompt efficient attention

Contact
Jean Menard
Sales Representative
Tel. 525-2769 Green Valley

21—Real Estate (Continued)

E. Vaillancourt
REAL ESTATE BROKER

ALEXANDRIA town Sacred Heart Church area, good 2 storey frame home with all conveniences, spacious storage shed, large lot, shade trees. Priced to sell.

LANCASTER village 9 room brick home with modern kitchen, 5 bedrooms, all conveniences, shade trees, large lot and centrally located. Must be seen to be appreciated.

GLEN Robertson village, 7 room frame home with interior plumbing, spacious lot, shade trees, good water supply, low taxes, and available with $2,300 down.

BUILDING lots in the town of Alexandria, mostly serviced. Low down payments. Inquire now.

ALEXANDRIA area vacant land all sizes sparsely to completely treed. Variety of sites. Available mostly with low down payment and terms.

VACANT farms, variety sizes and locations. Reasonably priced with terms.

OPERATING farms and businesses fully stocked and equipped. We have a good variety of listings for you to choose from. Come in and discuss your requirements. We will help you become your own boss if you give us a chance.

INQUIRIES solicited on these and our many other fine listings. Phone our office for the prompt attention of our professional sales staff. No problem too large or too small for our complete attention.

ROBERT VANDER HAEGHE
RAYMOND LEGAULT
ELDEGE VAILLANCOURT
195 Main St. S. Tel. 525-3641
SERVICE: EXCLUSIVE—M.L.S.
GRANT MacGILLIVRAY
Kirk Hill Tel. Lochiel 84

ADELARD SAUVE
farm realtor
39 MAIN ST. NORTH
ALEXANDRIA
613-525-2940
Buy and Sell MLS

BUSINESS opportunities consisting of 3 general stores situated in different villages.

1 hotel not licenced.

1 13-apartment building.

1 dance hall near large city.

1 operating cheese factory.

1 highway truck stop and restaurant.

1 Ford tractor and machinery dealership and repair garage and parts department.

1 Pizza restaurant.

1 large business building with Fairway Centre, garage and 3 apts.

1 business corner lot 132x145 in Alexandria with sport shop.

1 restaurant and 2 apts. all for $11,000.

COUNTRY corner vacant store with residence, suitable for TV shop, etc. Back shed would be suitabe for storage or car body shop.

BUY your village home today.

MLS. Lancaster Village, 7 bedroom plus kitchen, recreation room, committee room, sewing room ,sitting room, 2 bathroom and sink in each rom, oil furnace with steam heat and new part electricly heated.

GLEN Norman, 8 room newly insulated home, bathroom, porch, carport.

MLS. Williamstown, family 2 storey home, 4 bedrooms, river frontage.

GLEN Robertson, bungalow, new bathroom, drilled well, garage, cement basement, treed lot.

ST. Eugene, bungalow, only $1,500 down.

$1,200 total price for log home in local village.

NEW LISTINGS

LIST 372, Pizza restaurant, good business with equipment.

LIST 373. MLS ? Corner vacant store and residence on large lot. Suitable for anything.

LIST 374, MLS ? 110 acres of level stone-free land, with fair barn. Poor home. This land is situated in corn belt on 4th concession Lancaster. Total price $15,000.

LIST 375. Small beef farm, 2 miles east of Cornwall.

Sales Representatives

Mrs. Rosabelle Sauve
Maurice Sauve, B.S.A.
Lionel Glaude
Mrs. Ruby Perras
Paul Emile Levert
Mrs. Kay Levert
Ronald Levert
Rolland Glaude
Mrs. Sandra Owen
Mrs. Marie T. Fraser
John Farbotnik
613-525-2940

ANNOUNCEMENT

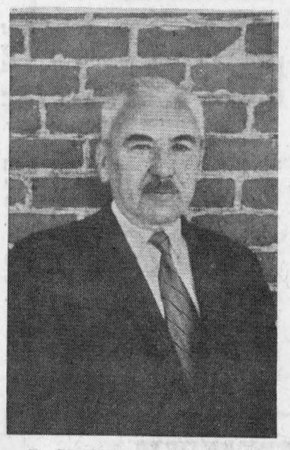

R. GRANT MacGILLIVRAY

E. VAILLANCOURT REAL ESTATE of Alexandria, are pleased to announce the appointment of Mr. MacGillivray as a salesman to operate from his home at Kirk Hill, Ontario. Mr. MacGillivray was plant supervisor with the Bell Telephone and retired from the Canadian Army with the rank of Major 3 years ago. During the past year he was employed as Ambulance supervisor at the Glengarry Memorial Hospital. The experience gained in the above positions will be of considerable value to Mr. MacGillivray in his newly chosen career.

22—Farms for Sale or to Let

FOR sale, 50 acre farm in Lochiel Township, house, barn and granary, buildings in fair condition. Apply to Mrs. Doreen MacMillan 51 Main St. S. Alexandria. Tel. 525-2083. 39-tf

24—Houses for Sale or to Let

FOR sale, house on lot 100x150, well insulated on Highway 43. Rod O'Brien. Tel. 525-1305. 42-1p

2 bedroom house at Green Valley, for rent, also a 3 bedroom apt. Apply to Eddie Lefebvre, Green Valley, 525-3983. 42-1c

SEVEN room house to rent, with modern conveniences. Tel. 874-2627. 41-3c

FOR sale, 3 bedroom house with inside plumbing and garage attached. Apply to Irene Charlebois, Dalhousie Station, Que. Tel. 269-2934. 41-3p

FOR rent, one 3-bedroom bungalow, electrically heated, full basement, only responsible people need apply. Available immediately, Write to box 883, Port Elgin, Ontario. 39-tf

FOUR apartment house for sale, corner of Peel and Sandfield Sts. Apply at 20 Peel, Tel. 525-2980. 39-tf

26—Lots for Sale

LOTS for sale, well located with complete service. Low down payment. Tel. 525-3378. 38-tf

LOTS FOR SALE

RESIDENTIAL building lots on St. Paul Street and Boundary Road. Previously owned by Holy Cross Order. Individually priced with terms. Call Ron Menard, Tel. 525-2769. 35-1c

28—Offices to Let or Wanted

MODERN office, 3 rooms, heated and electricity supplied at 4 Main St. Apply J. P. Touchette. Tel. 525-2417. 2-tf

32—Business Opportunities

FOR sale, building containing 2 apartments and one business establishment. Tel. 525-1109, Bruno Laframboise. 43-3c

STORE for sale at Glen Robertson. Tel. or see Rene Quenneville. Tel. 874-2662. 37-tf

FOR rent, one double store and one single with two display windows, centrally located on Main St. 525-1902. 29-tf

33—Apartments, Flats To Let

2 bedroom heated apt. all modern convenience, 220 wiring immediate occupancy, at 8 Main St. Tel. 525-1168. 42-2c

UPSTAIRS apartment on Eigg Road, lights and heated, 3 bedrooms, bathroom, immediate occupancy. Contact Pat Brunet, Tel. Lochiel 31-R-14. 42-1p

FOR rent a 4-bedroom apartment. Tel. 525-3990. 41-1c

BATCHELOR apt. with frig. and stove. Contact Hope and Touchette Developments, 525-1330 and 2417. 41-tf

3 room apt., heavy wiring available immediately. Apply Ouellette Electric and Hardware. 41-tf

3 room heated apt. available Nov. 1st. Ouellette Electric and Hardware. 41-tf

35—Rooms — Boarders

WANTED, roomers or boarders. Apply to 16A Main Street. Tel. 525-3633, after 5 p.m. 42-1p

GIRL or woman wanted as roomer or boarder. Tel. 525-3361. 41-2p

37—Help Wanted, Female

RELIABLE housekeeper wanted, two school age children. Contact Mrs. Ursula Schroeder, Glen Norman, 525-1250. 52-1c

EXPERIENCED girl or woman wanted to take care of two children and do light housework. Contact 874-2764. 42-2p

AVON

DO you wish to earn extra money for Christmas? We have rural territories open in Glen Robertson, Dalhousie Mills, Glen Norman, Kirk Hill, Greenfield, Dunvegan. Write to M. Sweeney, 992 Pleasant Park Road, Ottawa 8. 39-tf

40—Employment Wanted

GIRL looking for steady work in store or office. Call 525-2281. 42-1p

DRESSMAKING and day care for children. Tel. 525-1042. 41-2c

NOTICE

PLEASE NOTE that the GLEN ORCHESTRA WILL NOT BE ACCEPTING any further engagements AFTER NOVEMBER 1, 1969 We wish to take this opportunity to thank you for your patronage in the past.

Donald Ian MacLeod
THE GLEN ORCHESTRA

NOTICE TO CREDITORS AND OTHERS

IN THE MATTER OF THE ESTATE OF EDGAR BEAUCHAMPS, LATE OF THE TOWNSHIP OF LANCASTER, IN THE COUNTY OF GLENGARRY, DECEASED.

TAKE NOTICE that all persons having any claim against the Estate of EDGAR BEAUCHAMPS, who died on or about the 8th day of August, 1969, are required to send full particulars of their claims to the undersigned solicitors on or before the 5th day of November, 1969, after which date the Estate shall be distributed, having regard, then only to such claims as shall have been received.

DATED AT CORNWALL, Ontario, this 10th day of October, 1969.

MILLIGAN & MACDONALD,
Barristers & Solicitors,
Box 758,
Cornwall, Ontario.
Solicitors for the administrator 42-3c

NOTICE TO TENDERS

IN THE ESTATE OF EDGAR BEAUCHAMPS, late of the Township of Lancaster, in the County of Glengarry, deceased.

WRITTEN TENDERS plainly marked as to contents will be received by the under-signed until October 29, 1969 at 5 p.m. for the purchase of the property owned by the late Edgar Beauchamps being part of the west half of Lot No. 36 in the 9th Concession of the Township of Lancaster, said to contain 80 acres more or less. On the said premises there is said to be erected a three-bedroom frame house with living-room, dining-room, kitchen, tiled floors throughout, and full basement. For further information contact the following:

MILLIGAN & MACDONALD,
Barristers & Solicitors,
Box 758,
Cornwall, Ontario.
Tel. No. 932-3640.

42-2c

LOOKING FOR EMPLOYMENT—

Check our Classified Ads

THE ORIGINAL Rexall 1¢ ONE CENT SALE

STARTS THURS., OCT. 16

and goes thru to

SATURDAY, OCT. 25

More than 200 items to be sold 2 for 1
Buy one and get an extra one for 1 cent
— at —

McLEISTER'S

REXALL DRUG STORE
Alexandria Tel. 525-1101