Doctor named in abortion controversy

by Rod MacDonald

A general practitioner from Alexandria has been named as having performed the first abortion at Dr. Henry Morgentaler's controversial abortion clinic which opened May 6 in Winnipeg.

A Winnipeg Sun article which appeared on Friday, May 13, quotes Dr. Morgentaler as saying Dr. Robert H. Scott of Alexandria has been performing abortions at the clinic while Morgentaler is in Montreal.

Despite repeated attempts by The Glengarry News to interview him, Dr. Scott has refused to speak with reporters.

However, a spokesman for the Montreal College of Physicians and Surgeons, Alice Blixt, confirmed by telephone, Monday, that a Dr. Robert Hugh Scott was granted a license on March 25 to work at 883 Corydon Avenue in Winnipeg, the address of the Morgentaler Clinic. The college lists his home address as R R 1, Ste. Anne de Prescott, Ont.

Dr. Scott, who opened his practice at 50 Main St., South nearly one year ago, is the only doctor, other than Dr. Morgentaler, licensed to work at the clinic. He came to this area from Montreal.

Meanwhile, a police investigation is underway in Winnipeg into activities at the clinic following information received last week from a Winnipeg resident.

Winnipeg City Police Superintendent Herb Stephen said the investigation had just started and that he was aware Dr. Scott's name had been referred to by Dr. Morgentaler.

"He will be a part of the investigation if his name comes up", Stephen said, "although the investigation has not yet actually confirmed that he was there."

The Sun article also quoted Dr. Morgentaler as saying Dr. Scott volunteered to assist the clinic and trained for many months in the Montreal clinic.

Morgentaler told the Winnipeg Sun reporter Dr. Scott "is very intelligent, very dedicated and knows the risks" of being prosecuted.

A nurse at the Winnipeg clinic would not confirm or deny that Dr. Scott had worked there and referred inquiries directly to Morgentaler's clinic in Montreal. Morgentaler was unavailable for comment.

Word of Dr. Scott's association with the clinic was received through the Pro-Life Cornwall group late last week, following a phone call from the Alliance for Life organization in Winnipeg, the umbrella group for the Pro-Life movement. The major spokesman for Alliance for Life is anti-abortion activist and former Manitoba Highways Minister Joe Borowski, who has mounted a legal battle in Saskatchewan courts to overturn Canada's abortion laws.

The Manitoba government has refused to license the Winnipeg clinic as an accredited hospital, where abortions can be performed. However, it also refused to grant an injunction against the clinic, sought by the Alliance group, saying the government would "let the courts decide."

While newspaper reports in Winnipeg this week claim that Dr. Scott has been spending three days a week at his practice in Alexandria and flying to Winnipeg during the remainder of the week to work at the clinic, there is no indication that he intends to give up his local practice.

Hospital administrator Jerry Adams and Dr. Laszlo Roman, the hospital's chief of staff, say they have not been given any indication by Dr. Scott that he intends to leave. Both were unaware of his involvement in Winnipeg until Adams received a phone inquiry from a Winnipeg reporter late last week.

Following the call, Adams said Dr. Scott informed him that he was working with Dr. Morgentaler.

The chairman of the board at the hospital, Morlin Campbell, said the matter would have to be discussed with the board, adding that there was a "very stringent" policy that no abortions be performed at the hospital.

"If he's going to be out of town three or four days a week we might have something to say about it," Adams said. "As long as he takes his share of the calls, how he runs his practice is his own business."

Each of Alexandria's five doctors are required to be available for hospital duty every fifth day, exclusive of weekends.

News of Dr. Scott's reported connection with the Morgentaler Clinic carried by a Cornwall radio station yesterday, prompted mixed reactions from both residents and other medical staff at the hospital.

However, an area representative for Cornwall Pro-Life, Michael Morris, said he knows of no plans for any organized reaction.

Pro-Life is an educational group and not a lobbying group, he said.

John Sampson, public relations director for Pro-Life in Cornwall, said his organization is not empowered to get involved politically.

He said that he passed along an inquiry concerning Dr. Scott from Alliance for Life in Winnipeg and "as far as we're concerned, that will be it."

The Glengarry News

VOL. 92 No. 20 ALEXANDRIA, ONTARIO, WEDNESDAY, MAY 18, 1983 SINGLE COPY 30¢

Bellefeuille gets life for murder

by Rod MacDonald

Bruno Bellefeuille pleaded guilty last Friday morning in an Ottawa court room to the second-degree murder of Raymond Jette and was sentenced to life imprisonment.

Ontario Supreme Court Justice Allen Linden said he had "little choice" but to impose the life imprisonment term, but he concurred with defense arguments that Bellefeuille be eligible for parole in 10 years, the minimum prescribed by law.

Jette, a 51-year-old newly-elected town councillor and Sealtest distributor, was killed in the garage-warehouse behind his residence on November 26.

Evidence introduced by Crown Attorney Allan Ain of Cornwall included an autopsy report which showed Jette had died as a result of injuries from a beating to the head with a four-foot length of two-by-four.

Ain also told the court the accused had given a voluntary statement and had co-operated with the police investigation.

About $1000 was missing from Jette's pockets when the body was discovered, most of which has been recovered by police.

Bellefeuille looked pale and nervous when he was escorted into court to hear the sentence. "It's a dreadful thing that you have been involved in," Justice Linden said. "But you have shown the courage to admit to your responsibility."

The judge also said he hoped the youth would be able to learn some skills in the prison system and be able to come back as a responsible citizen of the community.

Defense lawyer Scott Milloy of Ottawa agreed with the facts as presented by the Crown and submitted a special report prepared under the Ontario Legal Aid Plan, which he said was more comprehensive than the usual pre-sentence report.

The report, based on interviews and letters from relatives and others acquainted with Bellefeuille, described him as having limited learning capabilities and a strong attachment to the community, family and church.

Milloy said the report indicated Bellefeuille's crime was "out of character."

In recommending the minimum eligibility for parole, Milloy said "my words will not purge the guilt of Bruno or affect the remorse that he feels."

Only a handful of people, including Bellefeuille's father, were in court throughout the proceedings, which lasted about 20 minutes.

"I wish you the best of luck," the judge said after passing sentence.

The youth broke down and began to sob quietly after hearing the sentence.

Bellefeuille was transferred to the reception centre at the Kingston penitentiary where he will spend the next 30 days awaiting classification and assignment to an institution in Ontario.

He will be eligible for day parole during the ninth year of incarceration.

Police investigating railway vandalism

CP Rail investigators and the Ontario Provincial Police are probing the removal of bolts from the rail line at Green Valley.

Steve Morris, a CP public relations officer, said two incidents are being investigated—one occurring April 15 and one April 25.

About a dozen bolts holding sections of rail together were removed on those dates, Morris reported.

"It can, under certain circumstances, cause a derailment," he said.

The joint investigation has produced "some concrete leads," Morris said.



A TOKEN OF APPRECIATION—Alexandria Mayor Jean Paul Touchette (right) presents Industry Minister Ed Lumley with a number of gifts donated by local manufacturers. The Stormont-Dundas MP was the guest speaker at a dinner last Saturday evening in town sponsored by the Alexandria and District Chamber of Commerce. About 250 people attended the gala event.

250 hear Ed Lumley at Chamber's first dinner

The Alexandria and District Chamber of Commerce held its first gala event last Saturday evening at the Bonnie Glen.

About 250 people were on hand at the dinner to hear the guest speaker, Hon. Ed Lumley, MP for Stormont, Dundas and Minister of Industry, Trade and Commerce

The dinner was presided over by the Chamber's Program Chairman Bob Leroux, who said he was "very pleased" with the turnout and the response.

"I think we sold our product," he said. "Now we have to get more members."

Mayor J.P. Touchette extended a cordial welcome on behalf of the Town of Alexandria and congratulated the chamber's executive for its effort in organizing the successful opening event.

The mayor also welcomed Glengarry-Prescott-Russell MP Denis Ethier, noting that he was "back in good health."

The mayor then spoke of the many industries which contribute to Alexandria's economy and presented Mr. Lumley with several gifts from local manufacturers, including a blue jogging suit, a pair of dress shoes and a pair of Adidas runners.

Mr. Ethier told the crowd that their presence endorsed a group of enterprising men and women who were serving to strengthen the business in the community.

"I commend you for the time and effort you are offering your community," he said, adding that he was lending his full co-operation.

In his introduction of Mr. Lumley, Ethier said he was one of the people who had encouraged the minister to enter federal politics. He also drew applause from the audience when he referred to "the next move I plan for him," in reference to speculation on a successor for Prime Minister Trudeau.

In his address Lumley paid tribute to the chamber's members and to the "hard work" of Denis Ethier.

Feeling at home among the crowd, Lumley also made a few joking references to several personal acquaintances among the audience, including Angus H. McDonell, Lochiel Reeve Ron MacDonell and Chamber president Marc Lalonde.

Lumley described small and medium-sized entrepreneurs as the "backbone" of the Canadian economy and he said all levels of government have "lost touch" with the backbone of the system.

He said one message he had received loud and clear from his travels to other countries is that the competition Canada will be facing during the balance of this century will be "tougher than ever before." However, he said business "has faced the real test."

"We've come through an international depression, but we're leaner and more efficient that ever before," he said.

He referred to finance minister Marc Lalonde's budget as a budget of confidence, adding that there is "a lot there for the average Canadian."

The bottom line of the budget is job creation, he said, admitting it would obviously increase the deficit.

Lumley said the engine of growth has long been the private sector. "These new programs are geared to help you be more competitive," he said. "The entrepreneurs are going to be doing the bulk of the hiring."

Lumley stressed the need to use high technology to increase exports, "if we're going to survive", but he added that some job displacement was inevitable. He said governments can't be "insensitive" to the fact that people's lives are being changed through increased use of high technology.

He sounded an optimistic note about Canada's future, saying there is no country that can come out of this recession faster than Canada, if Canadians put their minds to it.

"It's time to stop talking about all the things that divide us and start talking about those things that unite us." he said.

Chamber President Marc Lalonde extended thanks to Mr. Lumley and presented his wife, Pat, with a woodburning sketch in the likeness of her husband, which was created by Glen Robertson artist Andre Desbiens.

She also received a bouquet of flowers from Marlene Lalonde.

The evening was also highlighted by exhibitions from Alexandria industries and an evening of dancing and entertainment.

Construction firm re-opens under new name

by Phil Rutherford

Green Valley's Menard Construction, a 50-year-old company closed earlier this year due to financial difficulties, re-opened Tuesday morning under a new name - Glengarry Aggregate and Concrete.

Menard's property and equipment has been sold to Cruickshank Construction Ltd. of Morrisburg.

Company president Les Cruickshank told The News on Monday the new name was chosen to maintain a positive local image for the revitalized company. He said it will operate independently of the Morrisburg company.

Mr. Cruickshank said he was familiar with the local business, having worked in co-operation with former owner Ron Menard for 20 years. He said the company had a reputation for good service and a healthy market, with the potential for future expansion.

Employees who lost their jobs months ago when the firm was closed by the Continental Bank of Canada are now being called back to work. Within a couple of weeks, Mr. Cruickshank feels the firm will be approaching the level of employment enjoyed by Menard in better times. Four were already at work Tuesday morning.

The two construction firms will operate co-operatively, he said, making both more competitive than before. Each will be able to draw on the other's equipment and staff.

"When work drops off here, staff can be taken on for Cruickshank jobs," said the new owner. "There may be more travelling, but there will be more employment, too."

The firm will be run much the same as it was under Mr. Menard, he said. Gordon Robertson of Avonmore will serve as general manager. Mr. Menard will not be involved with the new firm.

"Glengarry A.C. will not be merely an extension of Cruickshank Construction," said Mr. Cruickshank. "It won't be a branch office. It will be run and operated as a separate division. It'll all be here.

"Our (Cruickshank) facilities will be available as a back up. We'll be more competitive."

Mayor J.P. Touchette welcomed news of the company's re-opening when contacted Tuesday. While expressing regret that Mr. Menard was not able to re-open the business himself, he said he accepted things as they were. "The main thing was to save the company and the jobs."

Parking lot owner limiting access to customers

Sam Sultan has given up on all other methods of controlling abuse of his privately owned parking lot behind Alexandria Drug Mart and took action this week to limit access to his customers and those prepared to pay for parking.

Cement curbs have been installed to separate the lot from the driveway behind the drug store and neighboring businesses. Access from Catherine Street will be blocked, with the remaining entrance, on Dominion Street, controlled by moveable bars and a full-time parking attendant.

Those with proof of purchase from the drug store will be given free parking. All others will be charged, but Mr. Sultan said Tuesday he had not yet decided what the parking fee would be.

He said he met with the town earlier to discuss a better solution to the problem, which would have allowed for expansion of the lot and use by the general public.

"The town couldn't come up with any concrete proposals," said Mr. Sultan. "I was open to any ideas and recommendations. If anything was workable, I was willing to go for it. But no proposal was workable. They told me they couldn't do anything.

"They wanted the police to control it, but that wouldn't guarantee my customers would be allowed free use. The lot would serve no purpose (for the drug mart). Enforcement would be universal. My investment would be wasted. There was no logic."

An attempt to gather financial support from other businesses for expansion and full public use of the parking lot failed to gather adequate support.

Mr. Sultan said he offered continued use of the lot to the Alexandria Hotel, provided some rental agreement could be reached. There was no agreement.

"I was very patient," said Mr. Sultan. "I gave it lots of time. I don't like it, but there is no other way. It is not my intention to hurt other businesses. I feel sorry for

(Continued on Page 2)

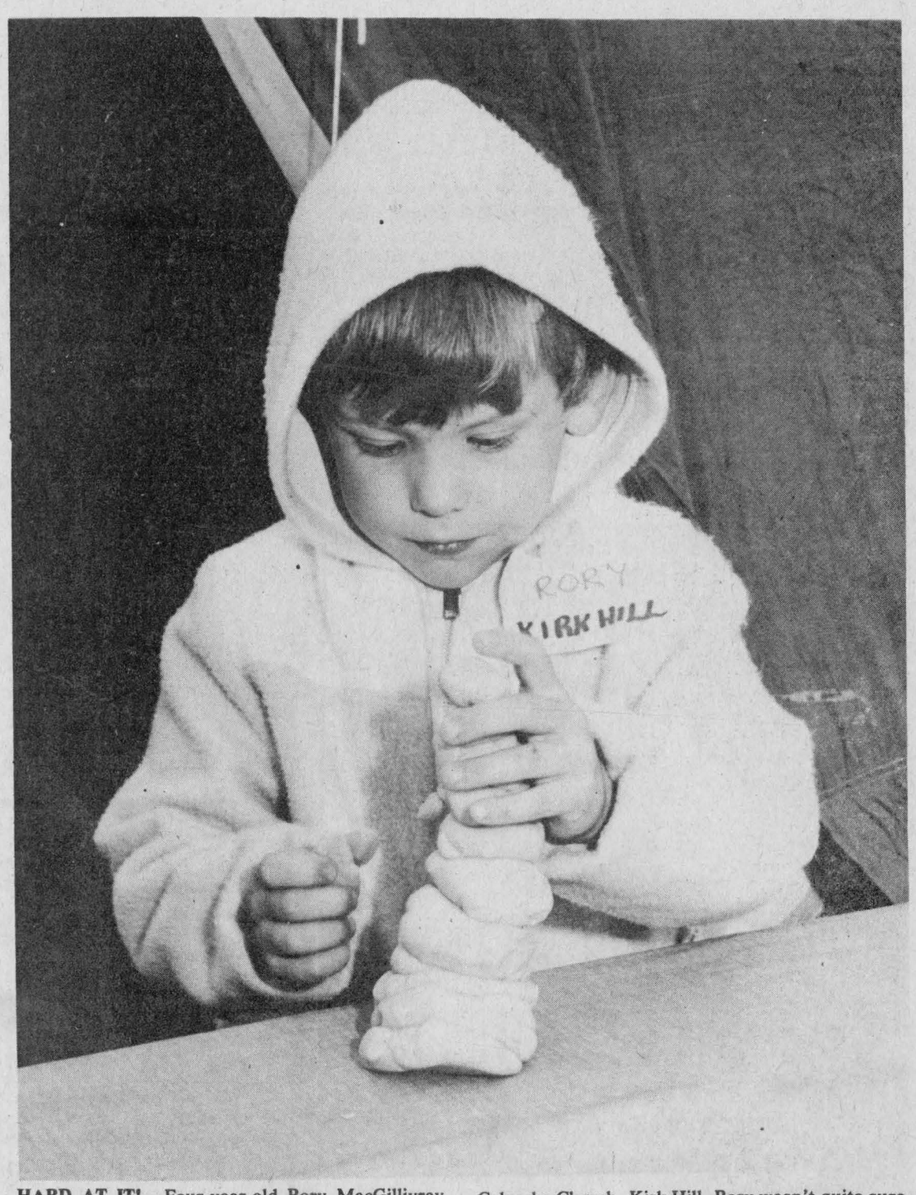

HARD AT IT!—Four-year-old Rory MacGillivray was just one of 250 children of various ages who took part in the annual Presbyterian Church Sunday School Rally, Sunday, held this year at Laggan School under the sponsorship of St. Columba Church, Kirk Hill. Rory wasn't quite sure what he was making, but that didn't detract from the enjoyment. More photos of the rally appear elsewhere in this issue.

Staff Photo—Phil Rutherford



Old Mill Stream

by Anna Margaret

by Anna Margaret

A Dartmouth, N.S. man, Peter English, 20, was killed early Friday morning when his car rolled over on Highway 401, two miles west of Lancaster. The victim was driving eastward when his car went off to the north side then rolled over in the single car accident.

* * *

Three unidentified people relieved Herve Leduc of the cash he was carrying in his pockets as he walked along Ottawa Street about 10 p.m. Friday night. His glasses were also broken in the scuffle but he was otherwise unharmed.

* * *

There was a break-and-enter theft at R & R Sports on the weekend. Cash, money and cheques were taken from the cash register. However, at Louis Pizzeria at 69 Main Street South, thieves removed the cash register itself with contents. The cash register was picked up in the playground at Alexander School the following day, "minus contents."

* * *

Richard Lefebvre, president of the Alexandria Centennial Committee, will be holding a meeting at Alexandria Town Hall on Wednesday, May 25 to start discussions for next year's celebrations. Michell Massie who is heading the grant project, reports that representatives of different organizations will be invited to contribute ideas so some groundwork can be laid.

* * *

Shepherd Motors is extending its store front to provide a showroom for the motorcycles. Foundations were being poured Monday and the 12' by 60' project is expected to be completed by next week, says Gerry Simpson, store manager. The addition will feature a full glass front.

* * *

The 1983 International Plowing Match and Farm Machinery Show will be held September 27-October 1 near Richmond, Ont., on the Garnet Ralph and neighboring farms. Three hundred hectares of prime agricultural land will be dedicated to the show.

* * *

The Montreal Horsemanship Club will hold its 39th annual horse show May 19-23 at St. Lazare, Quebec near Hudson. It is expected that some 250 horses and ponies will compete for the more than $8,000 in prize money. This is the oldest horse show in Quebec.

* * *

The Garderie Alexandria Day Care Centre is moving from the Glengarry Sports Palace this week and will take up residence in the Alexandria Curling Club until the middle of October. The centre will be closed on Friday since this is moving day. A new teacher, Louise Demers has joined Marlene Pilon who reports that all is going well. People seem to be appreciating the drop-in service so the place is busy.

* * *

The Alexandria District Minor Hockey Association is undertaking a draw to raise money and the prize will be an all-terrain motor bike, either a Honda ATC 110 or a Tri-Motor Yamaha 125, whichever the winner prefers. Books are currently being sold at the rate of 25 tickets for $20 and are being distributed to local merchants. "Business people are being very supportive," says Constable Bob Latreille, who is chairman of the drive; "So far not one businessman I called on has refused a book."

* * *

The monthly meeting of the Progressive Conservative Executive for this riding will not be held this month due to the untimely death of one of its members, Mrs. Pierrette Thompson of Cumberland. Mrs. Thompson was killed in a car accident shortly after leaving home Saturday, May 8, 1983, on her way to a fund-raising dance held by the PC's at the Bonnie Glen.

* * *

The Separate School Board held its regular meeting at La Source in Moose Creek last night instead of at the Board Room of the Cornwall headquarters.

* * *

Jeanette Crevier and Berthe Seguin who have operated the Crevier Diner near the high school for the part 15 years have decided to retire from the operation. It will now be taken over by Francoise and Pierre Arsenault who are adding a daily drive-in service.

* * *

A Glasgow physician, Dr. John Hall currently in Ottawa to set up a geriatric department at Ottawa Civic will be the guest speaker to-night at the third annual meeting of the Seaway Valley District Health Council. The 7 p.m. meeting at the Glengarry Sports Palace is open to the public and the topic is: "Care of the Elderly; Long-Term Care.

* * *

Work has already begun on the recreation field west of the Glengarry Sports Palace where two softball fields and one soccer field are in the process of being shaped. A Wintario grant of $42,000 is getting things underway and another grant is expected from the Community Recreation Centres fund. The property was donated by the Town of Alexandria and Glengarry Transport has also given a grant. "The most expensive part of it all," says Recreation Manager Mike Depratto, "will be the cost of lighting."

* * *

Regional Director of the Ontario Heart Foundation, Jeannette Scrimshaw will be guest speaker at the annual meeting of the Glengarry Chapter of the Ontario Heart Foundation at the K of C Hall, Alexandria, Thursday, May 19 at 8 p.m. Film will be "Quality of Life". Everyone welcome.

Town debates media policy

A policy aimed at restricting the number of town officials who are authorized to make statements to the local media was the subject of a brief discussion at last Tuesday's council meeting.

The discussion was prompted by a recent Glengarry News article concerning the likelihood that municipal taxes would increase this year.

Some of the information contained in the story was attributed to the town's Treasurer, Leo Poirier.

Councillor Jean Larocque brought up the matter under new business, saying he "didn't think it right" that comments were made by a member of staff after a motion had been passed that press releases should only originate from the mayor.

He added that he thought Mr. Poirier should be asked to explain his actions.

Late last year, council adopted a report of the finance committee recommending that any statements to the media first be approved by the mayor.

The recommendation was approved following comments made to a News reporter by a head of one of the departments which later proved to be unfounded.

At the time, several councillors argued that it was simply a re-iteration of a policy that had been in effect for several years, but had not been adhered to.

During Tuesday's debate, Councillor Larocque argued that all such press statements should be made through the mayor only.

He said the article has "bugged" him because some taxpayers had approached him with questions about why taxes were going up.

While one or two other councillors agreed with Mr. Larocque's position, Councillor Archie McDougall said he didn't see anything in the article which had anything to do with town policy.

"I didn't see a single paragraph which is not public knowledge," he said, but he added that he thought everyone should comply with the resolution.

"It might be better for everybody's benefit," McDougall said. "But there's nothing in there that couldn't be found a year ago.

Councillor Roger Lemieux asked if town employees have an obligation to answer questions.

Clerk Don Collin said it was sometimes "difficult" to abide by the resolution when asked to supply background information, but added he thought the staff would be happy if someone said "not one more word to the press."

Councillor McDougall replied that council had "been all, through" the issue several times.

"We would like to try and do our best and leave it up to the integrity of the press," he said. "There is a harmony which has to be established."

He argued the situation would be different if someone released information that was confidential.

He stated that, although he could not find fault with the story, he did take exception to the headline.

Mayor J.P. Touchette agreed, although he said the article was "premature".

"There's definitely no decision as to what amount the budget will be", the mayor said, pointing out that the mill rate was still five mills below the rate set when he became mayor.

Council, however, did not make any further recommendations regarding the policy and the discussion ended.



DISTINCTIVE HONOR—Girl Guide Commissioner Mary Lambert, left, presents Sarah Shepherd with her All-Around Cord, one of the highest achievements in Girl Guides. The daughter of Reverend and Mrs. David Shepherd of Lancaster, Sarah is a member of the Williamstown Troop. Photo Anna M. MacDonald

Parking lot . . .

(Continued from Page 1)

them, but I have no choice."

Alexandria Mayor J. P. Touchette said the town could not afford to lease the property on its own and there was not enough support from businesses.

"It is private property and Sam has the right to do what he wants with it," said the mayor.

Mr. Sultan acquired the two properties in 1979 and paved the parking lot at his own expense, with an investment totalling nearly $130,000. He would not state what the latest work will cost other than to note it is also expensive, with each of two parking arms costing $2,500.

On two occasions he erected signs at a cost of $800 each to limit parking but they were torn down during the night.

Initially, the town had suggested a 10-year lease agreement, with shared costs and town policing, but Mr. Sultan felt his business would have a greater benefit from the investment if he proceeded on his own.

And he doesn't regret his investment. He feels the parking lot has helped his business, but only when parking is available to customers. In the past, he says, customers have complained that no parking spaces are left for them. Sometimes even his own employees have difficulty parking. Some cars have been left in the lot for two or three days at a time.

"It was badly needed by the customers," said Mr. Sultan. "It was a necessity. I'm sure they appreciate it. But it is important to regulate it due to the misuse. Once it's controlled, the job is done."

Hoedown held

The first country hoedown organized by the Trottier Sisters was a tremendous success. The girls' fiddle and step dance students entertained a full house at Laggan Public School on Saturday evening.

On hand as 'house fiddler' for the evening was Bob Ranger of Forrester's Falls, Ontario, with back up music provided by Sherrill Trottier, piano; Clara MacLeod, bass and Bill Calder, guitar.

Rene Trottier acted as Master of Ceremonies. The dancers performed clogs, jigs, reels, waltz clogs and French Canadian reels. Those dancing or fiddling were: Kathy MacCormick, Chrissy Gillis, Shari MacIntosh, Tara Taggart, Judith LeRoy, Margaret Ann MacCrimmon, Jeri-lynn Heinsma, Sharon Silverson, Jennifer MacNaughton, Wendy MacLeod, Tanya Johnson, Angie Secord, Carrol Heinsma, Stephanie Walker, Alyson Graham, Andrea Matheson, Roger Ranger, Bobbi Jo MacLeod, Sylvie Williams, Celine Clement, Kathie Calder, Marleen Howes, Tiffany Howes, Amy Bernique, Holly Bernique, Nancy Barton, Allison McIlvain, Byron Calder and Chris Secord.

Added entertainment was provided by Bonnie MacLeod, David and Sheila LeRoy and Barb and Jim Graham.

The Trottier Sisters played some numbers with Lori on clarinet, Kelli on fiddle and Traci on piano. They also sang and danced.

To conclude the evening, Lori read a tribute to Terry Fox and presented Peggi Calder, campaign chairperson of the Cancer Society, with a donation of $280.



CREATIVE CIRCLE

Needlecraft showing at the Glengarry Sports Palace on MAY 20, 1983 from 2 - 8 p.m.

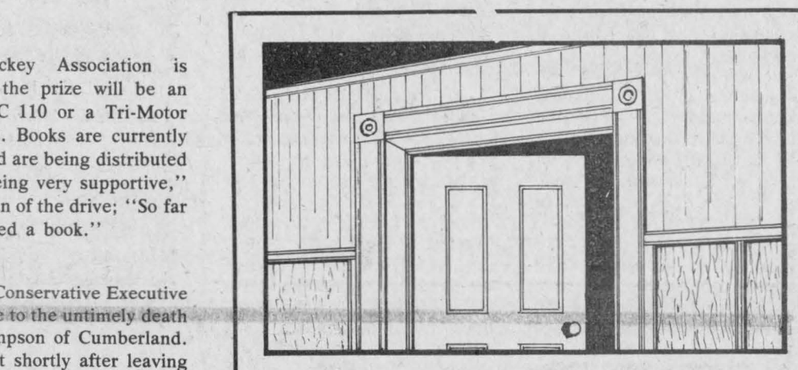

WHITE PINE LUMBER

Dressed Pine Boards

for shelving, flooring, wall panelling, wainscotting, board and batten

BEEHIVE STOCK 7/8" x 9 3/4"

IN OLD STYLE PATTERNS

WIDE WINDOW CASING (ROSETTES) AND BASEBOARDS

Tel. 525-3040

R. R. 1 Alexandria, Ontario 19-tf

THE S.D.&G. PC ASSOCIATION

invites friends and associates of

OSIE & ALMA VILLENEUVE

TO AN OPEN RECEPTION

Thurs., May 26, 1983

MAXVILLE & DISTRICT SPORTS COMPLEX

TO HONOUR THE 35TH ANNIVERSARY OF OSIE'S FIRST ELECTION TO THE ONTARIO LEGISLATURE

Honours and Presentations at 8PM

HELLO THERE! IT'S ME AGAIN

Crevier Diner

Now under new management

PIERRE ARSENAULT

invites all new and steady customers and friends to remember that we now specialize in:



PIZZA AND BBQ CHICKEN

as well as: Lancaster Perch fish rolls, hamburgers, hot dogs, chips, sandwiches, homemade soup, pies and full course meals.



TAKE OUT ORDERS 525-3344

STARTING MAY 30, WE WILL BE OPEN 7 DAYS A WEEK

MONDAY TO FRIDAY, 7 A.M. TO 9 P.M.

SATURDAY AND SUNDAY

DRIVE-IN FOOD SERVICE

(service at your car!)

Sat. 9 a.m.—10 p.m.—Sun. 11:30 a.m.—8 p.m.

Come and see us soon!—Francoise and Pierre

182 Main St. N. Alexandria

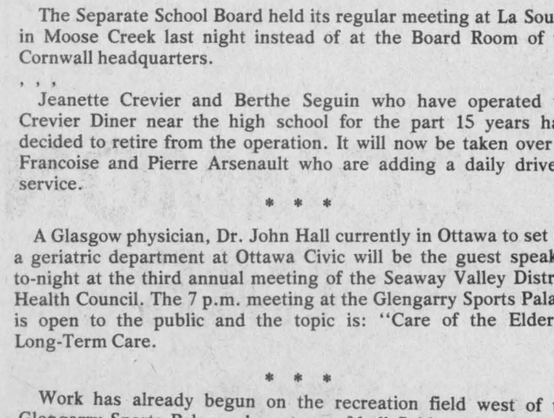

DAYCARE NOTICE

We are happy to announce that 1 2 3 Go Daycare will be moving to the curling club effective Friday May 20, therefore the daycare will be closed on this date. We are sorry for any inconvience this may cause. We thank you in advance for your continuing support for YOUR DAYCARE.

WHEN THEY LOSE TIME, PEOPLE LOSE LIVES.



In an emergency, time is a precious commodity and every second counts.

So when you hear the siren or see the flashing light of a fire truck, ambulance or police car, remember that lives may be at stake and obey the following regulations:

◇ Always bring your vehicle to a stop as close as possible to the side of the road and clear of any intersection.

◇ Do not follow a responding fire department vehicle within 150 metres (500 feet).

THE TIME THEY SAVE MAY SAVE LIVES.

Ministry of Transportation and Communications

Ontario

James Snow, Minister

William Davis, Premier



IT'S THAT TIME AGAIN—Each year the Glengarry Memorial Hospital Auxiliary plans its festival to raise funds for hospital equipment. Exhibiting some of the bazaar items are Rae Spooner, president-elect; Alice Courtney, co-convener of the event and Joan Johnston, handicraft convener.

Photo Anna Margaret MacDonald

Maxville

By Velma Franklin

by Velma Franklin

There are two interesting sales in the village this week. Don't forget the Maxville Horticultural Society's pot luck supper, and spring plant auction taking place in the United Church Hall on Thursday, May 19, at 6:30 p.m.

On Saturday, May 21, on Carr Street, the Veteran's Club is having a yard sale between 11 and 3, with bargains for all.

In case of rain this sale will be held on the following Saturday, May 28.

MARGARET McEWEN

The death occurred at the Ottawa Civic Hospital on April 23 of Marguerite McEwen, the former Grace Elsie Marguerite Legroulx of 326 Sixth Street West, Cornwall, at the age of 71 years.

Beloved wife of Ross McEwen, and dear daughter of the late Alex Legroulx and Blanche Corrigan. Dear sister of Alexis Legroulx of Whittier, California, Nora (Mrs. Reg. Mathews) of Simi Valley, California, Kathleen (Mrs. Edward C. Bryan), Muriel (Mrs. Donald Free) and Jack Legroulx, all of Cornwall.

Predeceased by two brothers Corrigan and Rodolphe Legroulx and one sister, Mrs. Evelyn Morrison.

Mrs. McEwen was a very cheery person and had many talents. She was an artist and did many paintings, one of which was a picture of St. Paul's United Church which has since been torn down. The largely attended funeral was held at 2 p.m. on Tuesday, April 26 in the Memorial Chapel of the Cornwall Funeral Home on Seventh Street with Rev. Bill Smith of Knox-St. Paul's United Church officiating. The soloist was Kathy Raymond, and the organist Lillian Czyruk.

Pallbearers were Bernard Connelly, Michael Bryan, Reg Patenaude, Kenneth Patenaude, Randy Lepage, and Roddie Pecore. The interment will be in Woodlawn Cemetery in the spring. Friends and relatives were present from Hamilton, Kingston, Ottawa, Maxville, and Monkland.

DANCE PARTY

The Glengarry Old Time Fiddlers' Association is inviting everybody to a dance party this Saturday, May 21, from 8 p.m. to 1 a.m. at the Angus Gray Centre, Maxville.

The evening will feature former dance orchestras who were popular in this district. This is a second edition of the event at which everybody had such a good time last year. Some of these old-time orchestras were the Skye with Beverley MacQueen, McCrimmon with Duncan J. MacDonald, Fred Leroux, Lucien Ranger, Rene Trottier; Glens, Brian Arkinstall's Faithfuls, and Ron Clare's Glengarrians.

If you were a member of one of these or any other local orchestras —make plans to join the groups on Saturday night, by informing Rae MacLeod, Bev MacQueen, or Rene Trottier.

MANOR NEWS

Some news from the Maxville Manor: Eight candidates successfully completed the Red Cross Fun and Fitness Instructors' Course—June Lovesey and her daughters Leah and Sandra, Audrey Reid, Karen Lauzon, Jane MacDonald, Pauline Tilma, and Doreen Murdoch.

Volunteers Marie Campbell and Bill Williams attended a workshop on Friendly Visiting held at the Ottawa City Hall during Volunteers Week.

The Manor is happy to welcome some new student volunteers from the Senior School—Sharon MacKinnon, Carol Seguin, Colleen Benton, Peter Hughes, Allen Morrison, and Heather Thornton, Sue Guindon and Sylvie Paquette who assist in the craftroom on weekends, and make friendly visits. Dona Addison has also joined as a volunteer and assists with basketry.

The Maxville Curling Club hosted the April Birthday Party, with Jim Bancroft acting as MC. Steven Douglas played a Scottish number, and there was a group dance of Animal Fair performed by Stacy Hanniman, Blair Munro, Nancy Scott, Melissa Derouin, Amy MacEwen, Laura Jaggassar, and Becky Howes.

Alice Reid accompanied her daughter Kelly on the guitar for some lovely vocal duets. Shelly Bancroft tap danced as did the junior dancers. Sherri Shields and Cathy Arkinstall danced Flora MacDonald's Fancy, and there was good old fashioned music from the Glen Robertson musicians—Lloyd MacCuaig, Bill Connors, Viola MacCuaig, Paul Lacombe, and Jean-Marie Lacombe.

Gifts were presented to all celebrants with a rousing Happy Birthday.

On Monday, May 2, Walter Wollenschlager presented a religious Mother's Day service, with the poetry of Helen Steiner Rice, several Mother's Day hymns, and a film clip on the biblical story of Naomi and Ruth.

Bob Ramsbottom meets with Lions members

The Maxville and District Lions Club continues its busy round of activities. The last dinner meeting was very enjoyable with a visit from John Cowell who is campaigning for governor, expressing his thoughts on the future of Lionism.

Guest speaker was Bob Ramsbottom, supervisor with the Ministry of Natural Resources, with an excellent presentation on his line of work in the Ministry which included slides and an explanation of the eel ladder installed at the Power Dam in Cornwall.

The Club is once again providing two $100 bursaries to deserving students at Tagwi. These will be presented at the school commencement June 29.

Spectacularly successful Easter bunny salesman was Rene Aubin who sold about 40 cases of chocolate bunnies himself and turned in $1,440.

Former Lion Edgar Runions generously donated four litres of maple syrup which was the great attraction at the Lions Pancake Breakfast recently held in the Sports Complex.

Guests at the dinner meeting this week will be the two winners in the Effective Speaking contest held at Avonmore early in April.

Many summer projects are to be discussed and President Allan Douglas is looking for input from all Lions.

COMPUTER NIGHT

Maxville Public School held a Computer Night this week with Marc Schaefer, school board consultant, on hand to outline the board's policy for education in this field. School plans were presented and the school machine was on display. Last week there was a meeting on the subject of late French immersion for Grade 7 with Superintendent John Comtois in attendance.

Tea funds enrich Manor

A very successful Mother's Day Tea, convened by the executive of the Manor Auxiliary, was held at Maxville Manor Saturday afternoon.

The auditorium was beautifully decorated in a 'Breath of Spring' theme by Claire Besner, Ruby MacGregor and their committee.

Piano music throughout the afternoon was provided by Marie Campbell, Cathie Clay, Elizabeth Kennedy, Mrs. Munro, Eileen Campbell and Angus MacQueen. Jane Gray sang several musical numbers.

Ladies pouring tea were: Katalin Kennedy, Helen Grant, Martine MacDonald, Norma Benton, Verna MacGregor, Hattie Campbell, Felicia Bailey and Evelyn McColl.

The highlight of the afternoon was the drawing of the winning ticket on the 'Love Ring' quilt. Mrs. Kay Fjarlie, Maxville, was the lucky winner.

Ladies from Apple Hill, Vankleek Hill, Avonmore, Dunvegan, Maxville, Martintown and Sandringham all worked together to make the Tea a success. It is wonderful to see such great co-operation.

The Auxiliary especially appreciated the help provided by these teen-age girls: Colleen Benton, Sylvia Paquette, Susan Guindon, Kim Warwick, Sharon MacKinnon and Bettianne MacLeod. Anne Leroux arranged for their excellent services.

Money realized from the sale of the quilt tickets and the Tea will go into the Manor Auxiliary Treasury to be used for the comfort and enjoyment of the Manor residents. The Manor Auxiliary has just purchased a beautiful stereo component that will lighten up the residence and enrich the lives of the people who reside in Maxville Manor.

EVERYTHING IN GENERAL
by Bruno Lalonde

*We hear a lot about how taxes are going to be lowered. Hope they go low enough so people can afford to pay them.

*Heard about the rich college kid who was so lazy, he hired someone to write home for money for him?

*If at first you don't succeed, you'll get a lot of unsolicited advice.

*What this country needs is a dandelion that will die just like other garden plants.

*Alarm clock: a small device used to wake people who have no children.

*One thing that "shines": The quality of our tough, all-weather paint.

LALONDE
General Store
117 Main St. South
Alexandria
525-1424
Open 9 a.m. to 10 p.m.
Everyday including Sunday

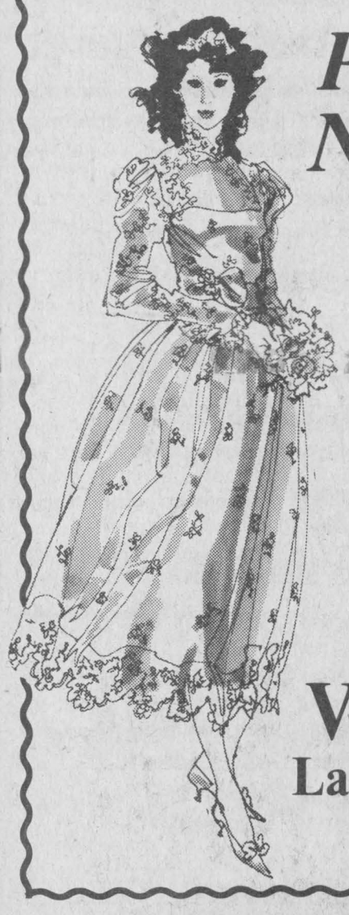

PROM NIGHT
Make all your dreams come true with our lovely selection of exquisite
PROM DRESSES
Open Thursday and Friday 'til 9 p.m.

VIAU'S
Ladies' Wear
Green Valley, Ont.
Tel. 525-2992

NOW AVAILABLE FROM!
GLENGARRY BOOK STORE
THE NEW QUERIST
by Royce MacGillivray
New arguments, opinions on topical issues, 46 pp., $5
HISTORY OF GLENGARRY
by MacGillivray and Ross
709-page award-winning history of Glengarry, $30
Half-back Wintario arrangements apply to above prices
Also available from Glengarry Book Store by mail. When ordering 'History of Glengarry', please add $1.50 for postage. The $5 price for 'New Querist' covers postage. Cheques or money orders payable to Glengarry Book Store.
19-20-22p

DANSKIN'S SCOTTISH GIFT SHOP
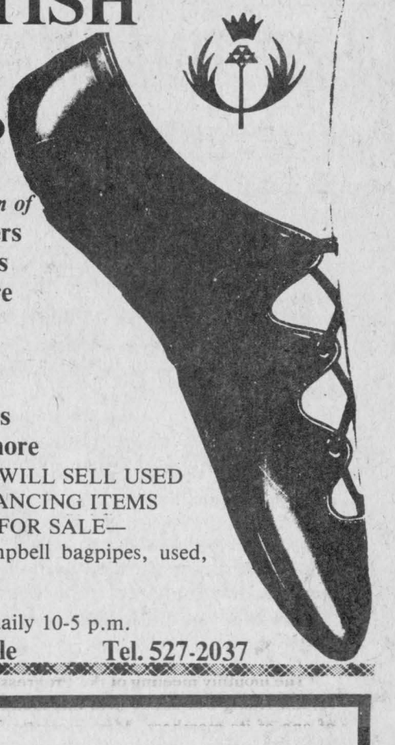
See our fine selection of
Fair Isle Sweaters
Kilts and Skirts made-to-measure
Jewellery
Fine China
Dancers' and Pipers' Supplies
Recordings and more
REMINDER: WE WILL SELL USED HIGHLAND DANCING ITEMS
—HAVE FOR SALE—
Grainger and Campbell bagpipes, used, reasonably priced.
Open daily 10-5 p.m.
Main St., Maxville Tel. 527-2037

WORKING CAPITAL WORKS FOR YOU
We are pleased to announce our new
GUARANTEED INCOME INTEREST OPTION
Under this option Canada Life pays the policy holder a guaranteed annual or monthly amount of income. For more information call:
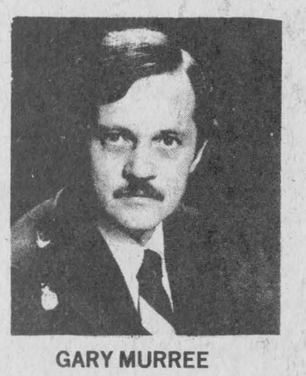
GARY MURREE

PAT MURREE
at 525-4225 or 933-5388
The Canada Life Assurance Company
Office Hours: Thursday 4 p.m. to 8 p.m.
131 Main St. South, Alexandria (upstairs)

FOR YOUR
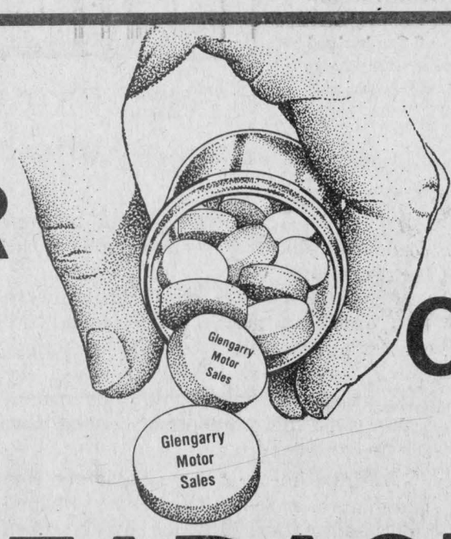

COMMON CAR HEADACHES
Glengarry has the cure!
SPRING PAINT SPECIAL
$439
(Major Repairs Extra)
Call our body shop
WHEEL ALIGNMENT SPECIAL
$19.95
Call our service department
We're open from 8 a.m. to 11 p.m. Monday through Friday
and 8 a.m. to noon Saturdays
Glengarry Motor Sales
BODY SHOP
YVON
525-1577
Guaranteed Service
Guaranteed GM Parts
Guaranteed Price
SERVICE DEPT.
ROLAND
525-1480
347-2436
347-2436
525-1480
ALEXANDRIA
525-1577

The Glengarry News

A member of the
Canadian Community Newspapers' Association
Audit Bureau of Circulation
THE GLENGARRY NEWS LIMITED
Box 10, Alexandria, Ont.— K0C 1A0

Tel. 525-2020

SUBSCRIPTION RATES: $12 per year;
$15 per year in Canada beyond the 40-mile zone;
$35 per year U.S.A. and Foreign
Second class mail registration No. 1302

ALEXANDRIA, ONTARIO, WEDNESDAY, MAY 18, 1983

Editorial Page

EUGENE A. MACDONALD, President
ANNA MARGARET MacDONALD, Editor
PHIL RUTHERFORD, Publisher
ANNE McRAE, Sales Manager

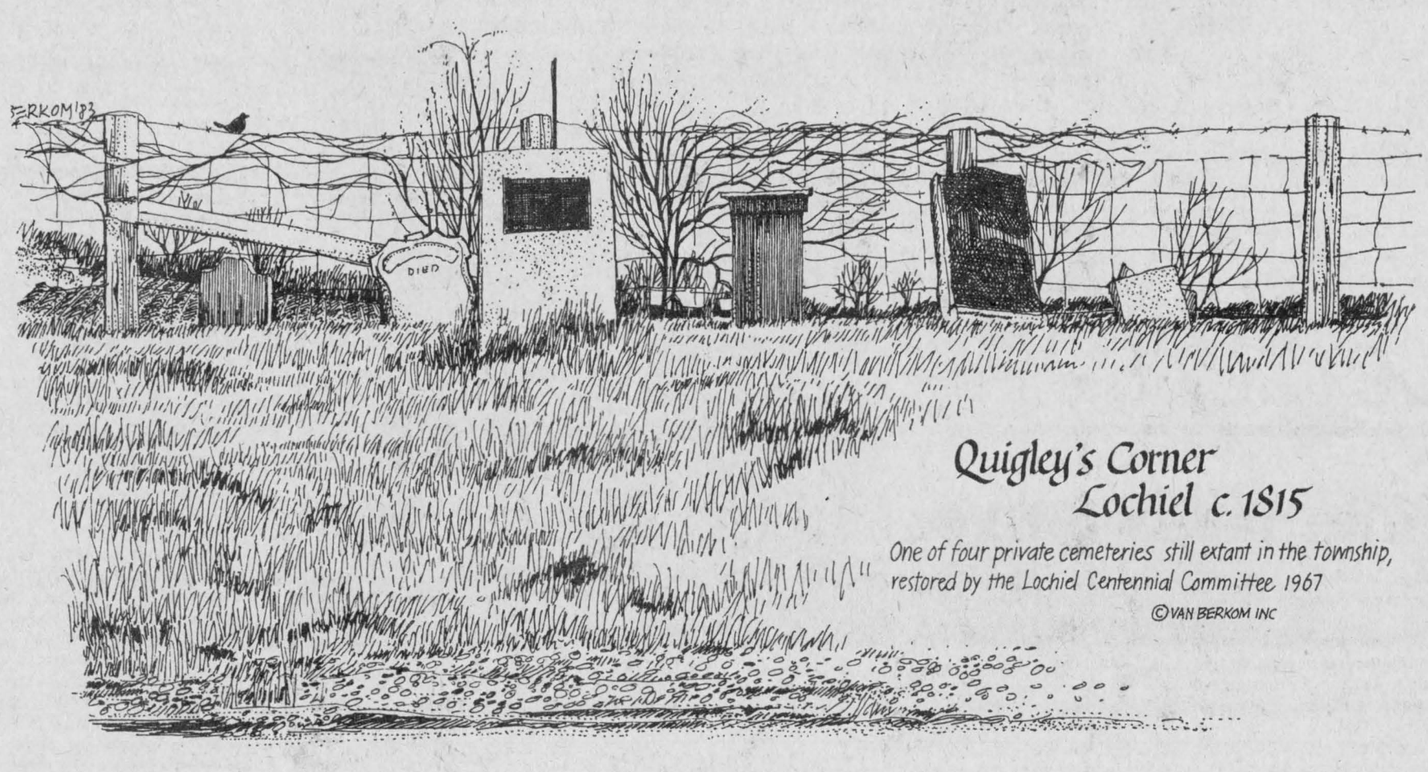

Behind us now

At last, it's over.

Parishioners have had their vote and their bishop has agreed to abide by their decision. Major alterations planned for St. Finnan's Cathedral in Alexandria have been scrapped.

We took no editorial position on the raging controversy and we do not intend to now. We do respect the right of all concerned to state their opinions and take action accordingly.

What has been disturbing is the division caused by the controversy and the animosities that resulted.

In the heat of the moment many things were said that should be regretted. Emotions were involved and some feelings were deeply hurt.

It's now time to put all that has happened, and all that has been said behind us and look ahead. This is a time to put Christian forgiveness to the test.

St. Finnan's is a beautiful cathedral, but no more beautiful than its parishioners. And that's where the true church can be found, in the hearts and minds of its people. That is what must be preserved.

Legroulx deserves support

Hired, trained and encouraged to protect the rest of society, police officers are at risk every minute they spend on the job. In return, in addition to a respectable salary, they have the right to demand that we stand behind them.

We have not stood behind Raymond Legroulx. Severely injured in the line of duty, to the point that he is unable to earn his living as a police officer, we have dropped him to fend for himself on 30 per cent of his former salary.

Had he been less diligent in performing his duties, as we demand of all our police officers, he could have avoided his injuries, but he could not have been doing his job.

At the same time, it is easy to sympathize with the town's board of police commissioners. They are right when they say the town can't afford to carry such salaries indefinitely. But is that the officer's fault? Hardly.

That is what the Workmen's Compensation Board (WCB) exists for—to provide a reasonable income for those disabled in the line of work. The WCB's decision to restrict Constable Legroulx to less than a subsistence income level is absurd and cruel. The decision must be appealed.

And if WCB protection can offer no better security than what is evident here, the police commissioners must move quickly to expand its benefit program to include long-term disability income.

We should all feel ashamed of what has happened to Constable Legroulx. His life has been ruined in the line of duty and we're leaving him in poverty. That's hardly gratitude.

We owe him a liveable income and nothing less. If the WCB can't be forced into treating the man fairly, the town will be morally committed to picking up the slack.

We demand a lot from our police officers. It's a difficult profession, fraught with danger. In turn, they have a right to expect our support.

That must begin with Raymond Legroulx.

A naive policy

There is an old saying most often applied to politicians that "if you can't stand the heat, get out of the kitchen."

While the heat is a lot less intense at the municipal level, the same rule applies.

At both the federal and provincial levels and even in larger cities or municipalities where governments are formed by affiliation with political parties, the actions of the dominant majority are carefully scrutinized by those who form the "opposition," as well as by the media.

It is a system which, for all of its flaws, has served this country pretty well.

In some of the smaller municipalities, where there is no real "opposition" only the local media holds a responsibility to ensure that the public is kept informed of the actions and decisions of elected representatives.

Our job is not an easy one, either.

We must weigh carefully our responsibility to our readers against the potential harm resulting from some stories.

These are sometimes tough decisions which have prompted many hours of debate.

However, this does not deter us from the over-riding principle that the public has a right to know, based on the facts presented in an honest and straightforward manner.

Sometimes the facts when presented reflect well on our members of council. On the other hand, there are times when they may spark a little "heat."

There has never been a politician elected that has not been exposed to criticism at some time or another, and most have been subjected to a great deal. It goes with the job.

Therefore, it is disconcerting to us that a few of our members of council are naive enough to suggest they should be well insulated from the press and public at the first sign of smoke.

What was particularly disturbing were the comments that floated around the council table at last Tuesday's meeting, which suggested a policy must be enforced which would prohibit department heads, staff and members of council from speaking to reporters.

In the context of a recent story that taxes may increase this year, gleaned from information provided by the town treasurer and already made public in the auditor's report, one councillor even suggested a form of censure at the source.

In other words, let's resort to shooting the messenger.

If the mayor was the only official authorized to speak to members of the press, the availability of a wide range of "background" information would be severely restricted and the competence of all qualified department heads (not to mention the other eight council members who were elected by the public in the first place) would be called into question.

Furthermore, such a policy would mean that all inquiries from individual taxpayers would have to be directed solely to the mayor because, while the press has not more of a "right to know" than the general public, it also has no less a right to be provided with the facts.

These are not the actions of an administration, which has in the past acted in an open and forthright manner and would only result in placing members of the local media in an adversary role.

We think some of our councillors would do well to re-examine their position on this matter a little more closely.

LETTERS WELCOME

The Glengarry News welcomes letters to the editor, but they must be signed. No pseudonyms are permitted. Letters should contain addresses and phone numbers to facilitate checking for authenticity. At the request of the writer, addresses and phone numbers will not be published.

The publisher reserves the right to edit all letters for grammar, spelling, length and good taste.

From the rail fence

By Anna Margaret

New products are coming into the market every day and there are new words to describe them. With the language of computers comes a whole new vocabulary of terms.

Even with such old familiar happenings as a "fair" though, a new term is coming into its own . . . "agribition" no less.

Maybe this word sounds more important. It does, I suppose if a big government official is announcing a huge give-away.

Consider this press release for example:

"Agriculture Minister Eugene Whelan and the Minister responsible for the Canadian Wheat Board, Senator Hazen Argue, today announced that $5.7 million will be provided under the Special Recovery Projects Program for the construction of new livestock and grain show facilities at the Canadian Western Agribition in Regina."

There now. All these years we have been having agribitions at Williamstown and Maxville and other little towns around the district and didn't realize it.

Mind you our local boards have had the benefits of government grants down through the years or they would not be operating. But when the grants get up into the millions, it may sound more justifiable if they go to an agribition rather than a mere fair.

* * *

For centuries, man has known of the harmful effects of "lead-poisoning." The evidence seems clear that even low levels of lead contamination can cause general ill health, miscarriages, and learning disabilities. The only prudent course of action would be to reduce human exposure to lead as much as possible, says Ron Reid of the Federation of Ontario Naturalists.

Federal Environment Minister John Robarts is proposing to do just that, by limiting the amount of lead permitted in gasoline. This would not be an unprecedented step—the existing limits for leaded gasoline in the U.S. are one-third those of Canda, and some countries such as Japan have banned leaded gasoline altogether. Mr. Roberts hasn't yet said by how much he will reduce Canada's limits, but he has asked for public comments on the new guidelines.

At present, Canadian automobiles spew out 17 million pounds of lead annually accounting for 62 per cent of the lead in our environment. European studies have shown that from 27-50 per cent of the lead in people's blood can be traced to automobile exhausts. Since airborne lead also contaminates food crops, the contribution of automobiles is very significant indeed.

Lead is added to gasoline to improve its octane rating so that the car engine won't "knock." There are environmentally-safe substitutes available, although there will be some costs associated with the conversion. There are also savings, since unleaded gasoline generally gives better mileage and better engine wear.

If you would like to help rid our environment of this toxic substance, you could write to Mr. John Roberts, Minister of Environment, Ottawa, K1A 0A6 to urge him to follow through with his ideas. You can also take more immediate steps. All cars can burn unleaded gasoline, which is now available at every service station. By paying a few cents more for unleaded gasoline, you are helping to protect the health of us all.

Up the creek

by Rod MacDonald

Any intention I may have had earlier of writing something humorous or amusing this week was forgotten on Friday.

Instead, it is a day for reflection.

On Friday, I sat in a court room in Ottawa and listened while a judge sentenced a young man to life in a federal penitentiary with no eligibility for parole for 10 years.

Bruno Bellefeuille's father sat directly behind me, alone, throughout the proceedings. When the judge pronounced sentence, I looked at Laurier Bellefeuille and tried to read his thoughts.

Although his face showed little emotion, his eyes never left the tears streaming down his son's face and I knew that somewhere inside, he was crying, too.

It is true that no amount of tears or rhetoric will ever bring Raymond Jette back to life. And I know there are some who feel that 10 to 25 years is not long enough for taking another person's life.

In many respects, I share those feelings and maintain the view that the law should deal severely with those convicted of brutal crimes including, in some circumstances, the use of capital punishment.

However, we are not governed by laws that are inscribed in black and white.

In fact, it is those elusive shades of grey that influence the dispensement of justice in our democratic judicial system.

Bruno Bellefeuille's actions resulted in the death of Raymond Jette and he alone is responsible. He will now spend the best years of his life locked away in a prison cell and no remorse will give him back those years, either.

Have the needs of justice been served?

I, for one, am going to reserve judgment on that question, because I can't help but feel that there must be something to be salvaged from this tragedy. Not as a citizen or a taxpayer, but as a father who sympathizes with all fathers who have watched helplessly while a court decided the fate of their children.

Bruno will be at least 28 years old before he walks out of that prison.

What happens to him during his prison years is something for which we must all share some concern and responsibility.

The remainder of his life will be determined by the kind of training and rehabilitative measures he receives in a system which we not only condone but also pay for.

It will also determine whether or not 10 or more years down the road we will become his friends or his victims.

If something productive can be accomplished by his re-integration into this community, then indeed, justice will have been done.

Second look

by Phil Rutherford

Last week we published a front page story based on an interview with Eduardo "Eddie" Panganiban, bishop emeritus of the United Church of Christ in the Philippines. It was one of the most challenging interviews I've ever conducted. Not because the man was a difficult subject. On the contrary, talking with him was a joy.

Nor was the story difficult to write. It nearly flowed from my typewriter. Using Eddie's own words, there was little I could add.

What was challenging was what he was demanding of all of us—those lucky Christians who have the good fortune to live in a free society, without limitations on our individual freedoms. He is challenging us to treat our Christian beliefs with more respect. To take the gospel seriously and put our faith into action for the benefit of all mankind.

We can't be true Christians, he tells us, without doing our best to aid the less fortunate, the poor and oppressed of this world.

In Eddie's native Philippines, as in many other countries of the world, simple people are exploited, reduced to the lowest denominator to aid the greed of others. They are treated worse than machinery and given less care.

They have no guaranteed freedoms of speech, assembly, or due process of law. Those who dare speak out in defense of the oppressed and against a cruel and corrupt system; those who dare demand their just rights and a fair shake for the common man, run the risk of arrest without charge, imprisonment, torture and death.

Yet, in free countries, like Canada, we continue to support oppressive countries like the Philippines, aiding their torture of the innocent.

Multinational corporations, primarily American with a healthy sprinkling from Canada,

(Continued on Page 5)

Second look

set up shop in Third World countries for the benefit of cheap labor, then point to the savings and increased "efficiency" as defense for plant shutdowns and massive layoffs at home.

But their Third World employees are treated as little more than slaves. They are trapped into a subsistence level of employment, often in cruel working conditions. They have no control over their lives. They have no right to organize and demand a fair deal. If they dare speak up, the least that may happen is they lose their menial jobs and all hope of future employment; at worst they may be tortured and killed by a system anxious to court the multinational dollars.

The corporations and their shareholders somehow manage to compromise morality. Human rights violations are none of their concern, they say. They're only interested in conducting business.

And we continue to buy their products.

Our government encourages trade with vicious, freedom-squashing regimes, in the interest of more dollars.

True Christians in every country would have no choice but to demand a change in the order of things. Boycotting products made by corporations exploiting the poor of Third World countries would be a start. Demanding strong action, more than words, from our governments would help. The problem is not removed from our society. We are a part of the disease and we can be a key ingredient in the cure.

And we don't have to look half a world away to find openings for Christian action. We can join in support of church leaders who have demanded stronger action on behalf of our own unemployed. We can organize and join the fight against the nuclear arms race, already led by many thoughtful, active Christians, in and out of the clergy.

We can easily stand in awe and admiration of those brave Christians, like Eddie Panganiban, who put their very lives on the line for their faith, demanding respect for the rights of others.

Too many have already suffered. Many more will follow in their wake. We can't honestly call ourselves Christians without trying to help them in every way we can and without trying to aid the least fortunate here at home.

That's Eddie's challenge. It can't be easy. It can't be ignored.

Letters

Williamstown needs help to finish book

The editor,
The Glengarry News,

The Williamstown Bi-Centennial Committee has been meeting regularly to discuss our upcoming celebrations for the July 1st weekend in 1984.

We are preparing a book to commemorate this occasion.

As chairman of the Research and Book Committee, I would like to ask, through your newspaper, for several items we would like to have for the book.

I am endeavouring to include everyone in our research and one way of doing this is through the school histories. I would like pictures of the pupils from S.S. #8-20, The "Tin School", S.S. #11, MacGillivray's Bridge School S.S. #13, Maple Leaf School, and S.S. #9, Finneys Bridge School. If possible, we would like all the students named. It does not matter what year is represented. If anyone has these pictures, please contact our committee.

We are also looking for a picture of a covered sleigh, and pictures from the public school production of H.M.S. Pinafore in 1970. In May of 1935, St. Mary's Dramatic Club presented "Here Comes Charlie" and we would like pictures from this play if possible.

We hope this book will be going to press in the next few weeks, therefore, we would appreciate the pictures as soon as possible.

The Bi-Centennial Committee is also preparing a cookbook to raise funds for our celebration. We would like recipes from all our friends. Mrs. Marjorie Quenneville is chairman of this endeavour. Please send your recipes in and include your name and address. We need your help to make our weekend a success.

Ruth D. Mowat

Revitalized Liberal party better choice for the centre-left?

The Editor,
The Glengarry News.

It is with much urgency that I feel compelled to write to you at this time. This is in regard to your many past editorials on social and moral issues and the apparent contradiction with your political comments.

Your views on Pro-Life and related issues are supported wholeheartedly by me. Your stand on the need for strong family values is applauded. Your support for the continued abolition of capital punishment is also endorsed by me. The "Ban on the Cruise Missile Testing" stand is also a favorable one.

However, in light of the above, I am puzzled by your apparent support for P.C. leadership hopeful, Joe Clark, and the Conservative Party as a whole. Mr. Clark has never given any indication in the past that he is a supporter of Pro-Life and in a recent debate with other leadership aspirants, was in favor of the cruise missile testing. The P.C. party as a whole is certainly in favor of the re-instating of the death penalty and the cruise missile testing.

May I suggest, your editorial views are more Centre-Left in their tone and substance and a revitalized Liberal Party would be a much better political institution to support?

Carl W. La Pierre

Zambians appreciate help from Picnic Grove W.I.

The editor,
The Glengarry News,

I thought our readers would be interested in knowing that our Picnic Grove W.I. contributions are received in Africa and put to good use.

This letter is from a member of the Zambian Association of Women's Institutes:

Dear Mrs. MacLachlan:

Thank you so much for the knitted squares which have arrived safely. This project is proving to be a great success for we are receiving almost a sack full of parcels each week from all parts of the world.

Members of the Mazabuka W.I. assist me with the counting and sorting of squares and the many letters which we dispatch weekly. Mrs. Atkins, who spends many hours making up the blankets continues to welcome me when I deliver hundreds of squares to her little flat. She made up a total of 253 blankets in 1982 but will complete many more in 1983. We have many other volunteers and willing hands to help when it becomes too much for one member.

The completed blankets are quickly dispatched to hospitals and clinics throughout Zambia. We can never satisfy the demand, so please be assured that your contribution is most welcome. Every square is put to good use so please accept my thanks on behalf of our members, the babies who will have a covering and the A.C.W.W. for your help with this very worthwhile project.

Yours sincerely,
Diana M. Garner
Mrs. M. MacLachlan

Thank you for coverage

The Editor,
The Glengarry News,

On behalf of the Dunvegan branch of the Women's Institute, I would like to express our thanks for the coverage your paper has given our meetings in the past year.

Marion L. Loewen, P.R.O.

Thanks again!

The Editor,
The Glengarry News,

Thank you for running news of our functions and events for the past year in your newspaper. We do appreciate this service that you provide without cost.

Arthur Craig, President
Alexandria Curling Club

Clergy comments

by David Shepherd, St. Lawrence Pastoral Charge, The United Church of Canada

It hasn't been long since I last read the story of Thidwick the Big Hearted Moose by Dr. Seuss. If you are not familiar with the story, let me summarize.

One day Thidwick allowed a bird a free ride on his antlers. But he felt if he gave a free ride to one creature he couldn't turn down any others. So soon he had birds, insects, foxes, squirrels, rabbits, and a bear on his head.

Winter came and with it the annual moose migration to the far side of the lake to the only available supply of "moose moss." But because of his guests, who refused to leave, Thidwick couldn't swim across the lake. So he faced starvation.

But happily Thidwick's liberation came when his antlers dropped off and with the antlers, his guests. So Thidwick was free!

"What does it mean to be a Christian today?" Bishop Eddie Panganiban of the Philippines asks that question to Christian people today. It is a question we should all ask frequently to ourselves and of ourselves.

One thing being a Christian means is being part of a worldwide community of faith in Jesus Christ. And one instruction that has been given to us is "bear one another's burdens and so fulfill the law of Christ." (Gal. 6:2;

Now the problem of Thidwick's "guests" was that they just did not care about the burden their free ride was imposing on him.

I understand that in many parts of the world there is the next thing to a "free ride" being provided on the backs of people who have been forced off their land and/or forced into work in which the pay for services rendered is very low indeed.

What is our part as individual Christians and as Christian congregations in knowing and caring about this? It is worth finding out.

For the more responsibility you and I have for allowing the free ride to go on—either because we take advantage of consumer convenience and low prices or simply because we turn the blind eye—the more we are adding to, rather than sharing the burden of our sisters and brothers in the faith.

This summer from July 23 to Aug. 10 the World Council of Churches is meeting in Vancouver, Canada. The coming of this event is a real opportunity for every alert caring Christian in Canada to learn something about the burden of the church throughout the world.

We can make a special effort to try to understand the world-wide issues of the faith, to respond as the Spirit leads us and, on a scale of global Christianity, "bear one another's burdens and so fulfill the law of Christ."

Nominate

Help recognize Ontario's outstanding young people: you can nominate someone aged six to 18 for an Ontario Junior Citizen of the Year award through The Glengarry News.

30+ and proud of it

ART PRINTS of St. Finnan's Cathedral
made from the same negative as the original reproduction in the Glengarry News of April 13, 1983. – Twenty-five prints have been made, numbered and initialled by the artist.
ONLY TWENTY are for sale AT $ 6.00 EACH.
Available at the Glengarry News on Main street Alexandria
20-tf

Get the most out of your business insurance.
Federated Insurance can make sure that you're getting real insurance value. Because our security survey is geared to put your insurance dollars where they'll count the most.
FEDERATED INSURANCE
It's our business to protect yours.
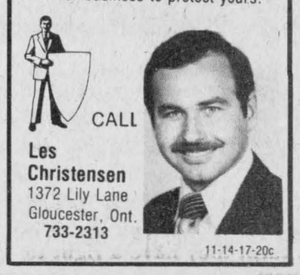
CALL
Les Christensen
1372 Lily Lane
Gloucester, Ont.
733-2313
11-14-17-20c

PROM NIGHT?
DO IT RIGHT!

with flowers from
GLENGARRY
FLOWERS & GIFTS
Fine Artistry—Helpful Advice
43 Main St. S., Alexandria Tel. 525-1660

MAXVILLE FAIR
JUNE 2, 3, 4, 5
PROGRAMME
Barry's Amusements Midway—Thurs., Fri., Sat., and Sun.
Ken Townsend's Travelling Pony Rides, Petting Zoo
and Farm Animal Display
Friday, Saturday and Sunday

THURSDAY
9 a.m.—12 noon—Set up exhibits in Angus Grey Centre
1 p.m.—6 p.m.—Judging of exhibits in Angus Grey Centre

FRIDAY
9 a.m.—10 p.m.—Angus Grey Centre open for viewing of Exhibits
10:30 a.m.—Eastern Ontario Holstein Show starts in the Arena
11 a.m.—School children's sports competitions in front of grandstand
12:30 p.m.—Heavy Horse Halter Classes are being judged
2 p.m.—4 p.m.—Tea in Angus Grey Centre
2:30 p.m. approx.—Heavy Horse Harness Classes being judged
7 p.m.—Heavy Horse Show, and Harness Hackney Show, Roadsters and Saddlebreds in front of grandstand
No time yet—"Tug of War Competition"
9 p.m.—Dance in the Hall at the Complex with "The Echoes"

SATURDAY
9 a.m.—4 p.m.—Angus Grey Centre open for viewing of exhibits
10 a.m.—Light Harness Horses and Ponies Line Classes
12:30 p.m.—Ayrshire Show and 4-H Dairy Calf Competition, in cattle rings
1 p.m.—Jersey Show begins
1 p.m.—Heavy Horse Harness Classes and Light Harness Classes, in front of grandstand
1 p.m.—4-H Tractor Rodeo
2 p.m.—4 p.m.—Tea in Angus Grey Centre
2 p.m. and 4 p.m.—Sandy's Dance School, dancing demonstration, south end of grandstand (1 hour performance)
4 p.m.—5 p.m.—Exhibits removed from Angus Grey Centre
8 p.m.—Demolition Derby, in front of grandstand
9 p.m.—Dance in Angus Grey Centre, featuring "The Bobby Lalonde Band"



SUNDAY
9 a.m.—Saddle Horse Show, in front of grandstand
9 a.m.—Soccer Tournament
10:30 a.m.—4-H Beef Calf Competition, in the arena
11:30 a.m.—Sheep Show, in the arena
12:30 p.m.—Beef Classes being judged
12:30 p.m.—Highland Dancing
1 p.m.—4 p.m.—Refreshments available in Angus Grey Centre
1 p.m.—Pet Show in Angus Grey Centre
1:45 p.m.—Magician, Mr. Don Candon, in Angus Grey Centre
2:45 p.m.—Amateur Talent Show, in Angus Grey Centre, contest rules in book (Ladies' Division

AFTERNOON AND EVENING ENTERTAINMENT
IN THE COMPLEX HALL
BEER GARDENS WITH MUSIC BY
"FIDDLER'S CHOICE" (Sunday Afternoon)
A Hot Meal will be served on the grounds each day

TOYOTA
SEE OUR
SOLID, TOUGH TRUCKS
GAS OR DIESEL
4x2 or 4x4

4x2 Standard Bed
BUILDING QUALITY TRUCKS FOR OVER 40 YEARS
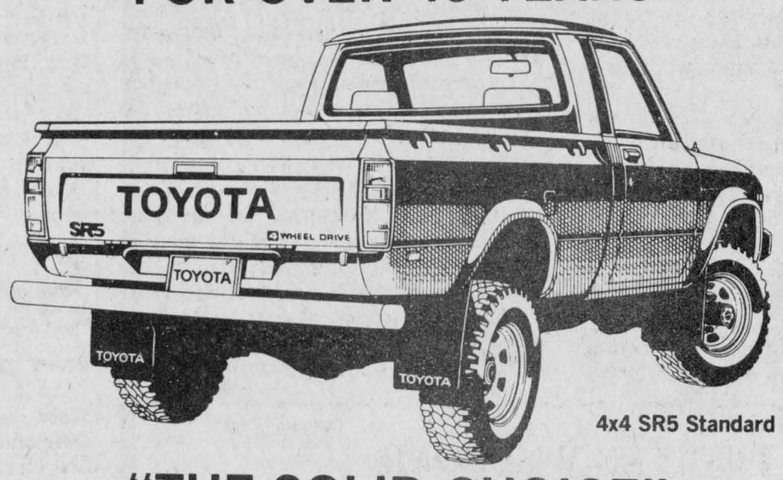

4x4 SR5 Standard Bed
"THE SOLID CHOICE"
HIGHLAND MOTOR SALES (MAXVILLE) LTD.
BILL METCALFE, LOUIS LEGAULT, BILL CAMPBELL
OUT OF TOWN CALL 347-3950—OPEN DAILY 'TIL 8, SAT. 'TIL NOON
MAXVILLE, ONT. TEL. 527-2735

Crusader news report

by Mary Foster

Last Thursday, Acton Band arrived at Char-Lan to commence a three-day exchange with our band. They were enthusiastically met on the 401 with streamers and posters.

As they arrived at the school, a red carpet was rolled out, and confetti thrown everywhere to greet them with honor.

Practices, a tour of the Transport Training Institute, a barbecue at Mike Carriere's, volleyball and basketball games kept everyone happily busy until the concert on Friday night.

The concert was a big success, with Char-Lan's three bands and choir and Acton's senior and jazz bands playing for an audience which increased as the night went on. A trio, sung by Susan Aubin, Diane Aubin and Susan MacLachlan, a jazz quartet made up of Kathryn Jarrett, Mike Carriere, Chris Wert and Mary Foster, and two solo performances, one by a pianist from Acton, Andreas Thiel, and the other by Mr. K. Johns on clarinet, were some of the many smaller groups that performed.

Afterwards, a party at Stacey O'Connell's, ended the evening (or started the morning). As Gonda Kerrebyn, Char-Lan Band President, said, this was probably the best exchange we have ever had.

TRACK AND FIELD

Also on Thursday, a track and field meet was attended by many Char-Lan athletes, many of whom did very well. Shelley MacDonald, Tracey McArthur, Sherry Burson, Naomi McKenzie, Barry Avery, Brent Beaudette, Kevin Lapierre, George Lang, Chris Smith, Rodney Kenny, Mark Lalonde, Marvin MacDonald, Troy Blackadder and William Lang all deserve congratulations for their wins.

Many people will be going to the EOSSA in Kingston next week.



OUTSTANDING GRADUATE—Ronald A. Brunet, centre, a recent graduate of LaSalle Professional College, Montreal, was chosen by his fellow students as valedictorian for their graduation held at the Chateau Champlain Hotel recently. At left is Michael Oliver Lloyd, director of the Hotel and Tourism program at Lasalle and at right, Jean Labonte, president and director of the "Palais des Congres" of Montreal, who handed out awards. Ronald was the recipient of the Hotel Management Studies Trophy as well as the Holiday Inn (Commonwealth) Academic Excellence Award given to the student with the highest grades of all technical courses studied in a Hotel program. Ronald was also the recipient of the Jean-Paul Morin Trophy for Outstanding Academic Achievement awarded to a graduating student who obtains the highest overall average of all six programs studied at LaSalle Professional College. He will begin his career with Hilton (International) at the Queen Elizabeth Hotel in Montreal. He is the son of Mrs. Noella Brunet and of the late Gerard Brunet, formerly from St. Raphael's.

Dunvegan News

by Betty Kennedy, Tel. 527-5510 [or afternoons 527-2284]

Saturday being a super day, weatherwise, it was interesting to see what looked like a miniature Highland Games in Alexandria as one spotted swinging kilts and colorful tartans—courtesy of the piping competitions being held at GDHS.

* * *

Sorrv to hear Mrs. Dan N. MacLeod is in the Smith's Clinic in Hawkesbury.

* * *

We extend sympathy to the family of William (Bonnie Brier) MacLeod who died last Saturday.

* * *

The regular meeting of the Dunvegan Recreation Association was held in the schoolhouse. Plans were discussed in connection with a speaker regarding a Wintario grant for a tennis court. Plans were formulated for a booth at the Maxville Fair.

* * *

Taking advantage of the good weather, there was a successful weiner roast held by the teenagers last Saturday evening.

* * *

Good to see Harriet MacKinnon back in her Glengarry Book Store complete with protective cast and a handy crutch—swinging around as usual.

* * *

MacRae Kennedy visited his mother Betty Kennedy on the weekend.

* * *

Those who attended the Trottier sisters program at Laggan School Saturday night waxed enthusiastic about the enjoyable entertainment staged by Lori, Kelli and Traci. Proceeds were handed to Peggi Calder, Campaign Chairman for the Glengarry Cancer Society.

HOCKEY WRAP-UP

A great finish to the hockey season in the St. Isidore Minor Hockey Association. Congratulations to Carl MacIntosh, Peewee Division; Shawn Taggart and Scott MacIntosh, Atom Division; Steven MacIntosh, Novice Division. Carl concluded a very successful season by winning the South Nation goaltenders' trophy, Shawn received the Esso's "Most Valuable Player" award at the end of a hard-fought season. Scott and his team had a very successful year and Scott received the Esso award for "Most Sportsmanlike" player. Young Stephen, in his first hockey year, was presented with a team medal. Way to go boys—way to go!

Water plants early

Water outdoor garden plants in the morning or early afternoon to give plants enough time to dry before sundown. If plants are wet overnight, fungus problems may occur. Water no more than once or twice a week.

Selected for Sports Hall of Fame

Entire team to be inducted

by Angus H. McDonell

One of the major 1983 sport programs in the Glens was formulated at the Glengarry Sports Hall of Fame directors' meeting on Wednesday evening of last week in the board room of the Maxville and District Sports Complex. The selection was made of candidates to be inducted, July 13.

This year there will be an unique enshrinement. The 1939-40 Maxville Millionaires Hockey Club, Intermediate Champions of Eastern Canada, will be inducted in its entirety.

The other inductees represent a cross-section of Glengarry County. The first from the Dalkeith area is native son Gustavas "Gus" McIntosh. His forte was track and field. He competed in that era of specialists at the turn of the century. Not only here in the Glens but also in Ottawa meets plus a brilliant career at McGill University.

Munroe's Mills, on the fringe of Martintown, St. Raphael's and Apple Hill, has provided inductee "Joe" Corbett. From his birthplace Joe Corbett moved on to Alexandria where he continued his education and improvement in athletics. He joined the Canada Atlantic Railway as an operator. His transfer to Ottawa gave him the opportunity to capitalize on his natural ability in varied sports. Joe Corbett was versatile in any sport he competed in, from track, field, lacrosse to football. He was among the leaders of the Ottawa College Football team in 1901, winners of the Dominion Championship that was the Grey Cup of today.

Another versatile athlete to be inducted from the days of long ago is Dr. A. "Tupper" McDonald, Williamstown. "Tupper" McDonald was a luminary in track, field, hockey and football at Queen's University. And for many years was one of the greats with his beloved Williamstown teams.

From up Dunvegan way another native son is to occupy a niche in the local Sports Hall of Fame—Alex Grant. Alex Grant was a fine football (now soccer) player following World War One. His greatest contribution to Glengarry sports was in 1924 his leadership executive knowledge that formally organized the Glengarry Football League that was the foundation for the present soccer body that grew from a two division seven team loop to the county leagues of today from young boys and girls to a senior group.

Alex Grant was also a marksman of note. He was a valued member and sportsman as he took part in many local area competitions and in Ottawa.

The Hall of Fame directors have followed through this year with the selection of a younger candidate, so popular a year ago with the induction of Greenfield's "Little Alex" McDonald. This time to be enshrined is one of Alexandria's most popular and all-round athletes in the memorable era of Chisholm Park box lacrosse—Paul Pilon.

Paul Pilon was in the skilled class of wielding a lacrosse stick as well as a hockey stick in junior hockey. He was a record setting track and field star at AHS. Moving on to Ottawa with his family he was a standout in St. Patrick's College high school football and Junior City League hockey. Paul Pilon was destined by his peers to rate NHL class. However this was not to be. He was killed in a tragic car accident while a student at Clarkson College, Potsdam, NY.

Following this portion of the agenda the directors were asked by director Morlin Campbell to accept his resignation. Morlin Campbell was a charter member director and he advised that the time has come that he must cut down on some of his extra activities. His request was granted with regret but tempered with the assurance that he was as close as the "phone if needed at any future time."

Morlin Campbell has logged more executive hours during the past 40 years than the most of us excluding the professional numbers. Following World War One and the reorganization of most sports, Morlin spent 24 years as secretary-treasurer of the Glengarry Soccer League. He led the reorganization of the Glengarry Highland Pipe Band that included a tour of Scotland. To such accomplishments add being an executive member of cheese factory, school, recreation, church and the Glengarry Memorial Hospital Board. A lengthy and honorable community service. It is obvious that the time has come in the career of Morlin Campbell that he wishes to skip a meeting here and there.

A replacement was discussed and the directors unanimously chose another widely known sportsman from Lochiel, Reeve Ron MacDonell. He has accepted and will begin his duties at the next meeting.

The induction dinner will be held as usual the second Wednesday in July, the 13th. The guest speaker and other program features will be announced in due course.

The Glengarry Sports Hall of Fame executive wish to emphasize that the induction of the Maxville Millionaires as a unit is not to be interpreted as a precedent with similar team selections each year or periodically.

The proposal was presented as the only fair way to enshrine a hockey club, in this instance, that brought more fame and glory to Glengarry in general and Maxville in particular in one season than any other organization in our sport history. Hence include the entire group from Coach Clark Hoople to Trainer Les Kippen and Equipment Manager Joe Currier. Agreement was unanimous.

Biographies to follow in the coming weeks.

Shout it out!

Kids - nominate someone aged six to 18 years for an Ontario Junior Citizen of the Year award. Contact The Glengarry News for more details and entry forms.

It's a hoot!

133 picture perfect playgrounds for you to discover.

Ontario Provincial Parks

Ministry of Natural Resources Ontario — Hon. Alan W. Pope, Minister; W. T. Foster, Deputy Minister



For information, call toll free:

1-800-268-3735

NEILSEN'S

LANDSCAPING - GREENHOUSES

Geraniums - Baskets
Vegetable and Tomato Plants



Bedding Plants
Shrubs - Trees, etc.

Glen Robertson Rd.

Tel. 525-3209

17-9c

SUPER SPECIAL SALE
ON
SEIBERLING POWER MARK
FARM TIRES
AT
GLENGARRY TIRE SERVICE
Glen Robertson, Ont. 874-2727



RT-1

REAR FARM

Size	Ply	Description	Suggested Price F.S.T. Exempt	Distributor Price
14.9-24	6	RT-1	282.15	204.40
11.2-28	4	RT-1	200.45	146.30
12.4-28	4	RT-1	260.00	185.00
13.6-28	4	RT-1	298.00	209.70
14.9-28	6	RT-1	344.00	244.60
16.9-30	6	RT-1	359.00	257.35
18.4-30	6	RT-1	422.00	301.30
18.4-34	6	RT-1	450.30	319.70
18.4-38	6	RT-1	553.85	387.00
20.8-38	8	RT-1	830.75	569.99



MULTI-RIB FLOATATION

FARM FLOATATION

Size	Ply	Description	Suggested Price F.S.T. Exempt	Distributor Price
9.5L-15	6	Multi-Rib	69.45	45.14
9.5L-15	8	Multi-Rib	76.90	49.99
11L-15	8	Multi-Rib	92.35	60.03



SUPER HI-RIB

FRONT FARM

Size	Ply	Description	Suggested Price F.S.T. Exempt	Distributor Price
600-16	4	Super Hi-Rib	49.70	32.31
600-16	6	Super Hi-Rib	60.05	39.03
650-16	6	Super Hi-Rib	66.95	43.52
750-16	6	Super Hi-Rib	79.55	51.71
1000-16	6	Super Hi-Rib	136.50	88.73
1000-16	8	Super Hi-Rib	146.10	94.97
1100-16	6	Super Hi-Rib	162.30	105.60
1100-16	8	Super Hi-Rib	175.40	114.01
750-18	6	Super Hi-Rib	95.90	62.34

FARM AUCTION

HOLSTEIN CATTLE, FARM MACHINERY & MISC. ITEMS

1/2 mile north of Vernon on Hwy. 31, turn west on Reg. Rd. 4 & travel 3 miles. Watch for auction signs.

SAT., MAY 28

11:00 A.M.

CATTLE: 91 head of Holsteins consisting of: 36 mature cows, bred for year round lactation, several are just fresh, 5 of these are purebred Ayrshires; 14 bred heifers; 11 heifers, open, 1 to 1 1/2 yrs. old; 8 heifers 8-10 months old; 10 heifer calves under 6 months; 11 drop heifer calves; 1 purebred service age bull. These cattle have been tested and are brucellosis free. This herd consists of a young, well uddered group of cows and good growthy heifers.

MACHINERY: MF 255 diesel tractor with fully hyd. loader, 1400 hrs.; MF 275 diesel tractor with cab & chains, 2050 hrs.; IH W4 tractor, good rubber; MF 33 seed drill, 15 run with grass seed box; MF 468 corn planter, 4 row; MF 345 plow, 4 row, auto. reset, 18'' bottom, 3 pt. hitch; weed sprayer, 3 pt. hitch; MF grubber, 3 pt. hitch; Athens disc plow, 3 furrow, 3 pt. hitch; heavy duty scraper blade, 3 pt. hitch; fertilizer spreader, 3 pt. hitch; MF cultivator, 8 ', 3 pt. hitch; MF 520 wheel disc, 10'; 2 sets of chain harrows, 10' & 16'; New Idea 217 manure spreader; Gehl 95 mix mill with power auger; George White super blizzard snow blower with hyd. chute attachment; Gehl 880 haybine, 9' cut; MF 10 hay baler; Allied stooker, auto., ground driven; NH 56 side rake; Speed King hay or corn elevator, pto, 36'; wagon with hay rack, 8 ton; hay rack; feeder wagon with running gear, new last year, 18'; MF mower, pull type, 7 ' cut; gravity grain box with undercarriage; MF 35 combine, self propelled, 8 ' cut; Gehl 400 forage harvester with hyd. pickup, 1 row; 2 Gehl forage wagons, 2 beater, 14'; Gehl Hi-Throw forage blower; Patz silo unloader with tripod, fits 16'-18' silo; 12 to 75 lb. suitcase tractor weights; 2 grain dryers; steel gates; wheel barrow; 3 feed carts; 4 stock tanks; 4 feeder tanks; quantity of corn silage; forks; shovels; etc. Many other items.

The majority of machinery in this sale has been purchased within the last few years and is in good condition.

Terms: Cash or cheque with proper I.D.

Prop.: Andre Heymans

- AUCTIONEERS -

Carson Hill 821-2946 Stewart James 821-2784

EXTRA! EXTRA!

READ ALL ABOUT IT!

NOTICE TO ADVERTISERS

In order to ease a heavy production load and provide better service to our advertisers,

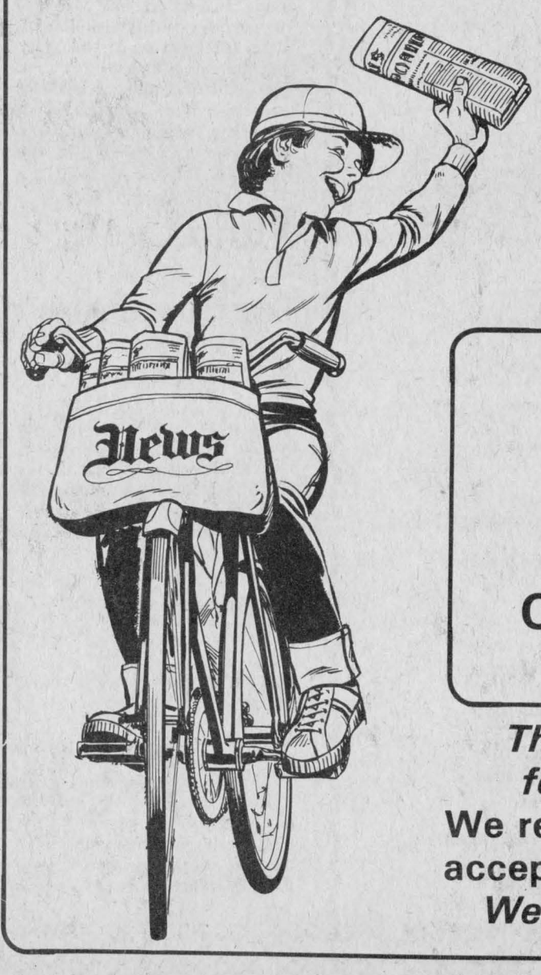

The Glengarry News is forced to change its sales deadlines

GENERAL DISPLAY
Tuesday, 10 a.m.
CLASSIFIED
Monday, 4 p.m.
CLASSIFIED DISPLAY
Tuesday, 10 a.m.

The new deadlines take effect for the issue of May 25, 1983

We regret that no advertising can be accepted beyond the stated deadline

We appreciate your co-operation

Obituary Notices

DONALD MacSWEYN

Relatives and friends learned with deep regret of the passing at the Ottawa Civic Hospital on Sunday, May 8 of Donald Duncan MacSweyn of RR#1, Dunvegan, at the age of 65 years, following a brief illness.

He was born at Dunvegan on December 26, 1917, a son of the late Duncan Donald MacSweyn and his late wife, the former Christie Grant.

He was educated at the area schools and later attended the Alexandria High School and the Maxville High School. He was an ardent sportsman, excelling in soccer, lacrosse and hockey. During World War II, he enlisted in the Royal Canadian Air Force and served in Canada in the Hospital Corps. Donald was a family man, loved his wife and family, was ever ready to assist the aged and his neighbors, and he loved to entertain his friends at his home. He farmed at Laggan and later at Dunvegan. He was a highly respected citizen, was active in all affairs of his community and his friendly disposition won him a large circle of admiring friends.

He was married to the former Ella Mae MacDonald who survives, as do five sons and four daughters and 12 grandchildren: Kent, Ralph, Barry and Rondo, all of Laggan and Glenn of Calgary; Mrs. John Myles MacMillan (Joan) of Ottawa; Mrs. Terrance Nolan (Judy) of Pierrefonds, Que.; Mrs. William Collier (Karen) of Maxville; and Mrs. David Hibbard (Wendy) of Barrie.

He also leaves three sisters: Mrs. Fergus MacRae (Isobel) of Glen-Stor-Dun Lodge, Cornwall; Mrs. Lloyd MacMillan (Sara) of Glen Sandfield, and Mrs. Dougal MacGillivray (Christena) of Alexandria. He was predeceased by his parents, two brothers Norman and John, and by two sisters, Mrs. Clifford Campbell (Flora) and Miss Mary MacSweyn.

Members of the Alexandria Branch Royal Canadian Legion attended in a body to pay their last respects to their late comrade, deposit poppies and recite their Farewell Service.

The very largely attended funeral was held in the Chapel of the Morris Funeral Home, on Wednesday, at 2 p.m., when Rev. Gordon Fresque of Dunvegan, Rev. Edmund McColl of Maxville and Rt. Rev. Msgr. D. B. McDougald of St. Finnan's Cathedral, officiated at the service.

Burial followed in the family plot at St. Finnan's Cemetery where the graveside prayers were read by Rev. Mr. Fresque assisted by Msgr. McDougald and Rev. McColl.

The pallbearers were neighbors Harold McCrimmon, George McIlwain, Neil F. McCrimmon, Morlin Campbell, Everett Nixon and Clarence Fraser.

Relatives and friends attended from Albany, NY, Cornwall, Calgary, Vancouver, BC, Montreal, Ottawa, Toronto, Maxville and many other area points.

MRS. PEARL MacLEOD

The death occurred on May 7 of Mrs. John Ross MacLeod of McCrimmon. Although in failing health for the last number of years, her sudden death came as a surprise to her many friends and relatives.

She was born Christie Pearl MacDonald in 1909, a daughter of the late N. A. (Alex Charlie) MacDonald and his wife the late Christie Grant of Laggan.

She was predeceased by two brothers, John and Charlie and a sister, Mrs. D. J. (Jessie May) MacSweyn.

She received her elementary education at Pine Grove School and completed high school at Alexandria High School. In 1927, she commenced training at St. Mary's Hospital in Brooklyn, New York, where she graduated in 1930 winning the hospital's award for general proficiency.

She completed post-graduate work at Columbia University and Johns Hopkins Hospital in Baltimore. Through the intervening years, she worked for Bushwich Hospital in New York City and for the New York State Department of Health in Warsaw, New York.

In 1942, she returned home to marry John Ross MacLeod of McCrimmon. She resided here until the time of her death. She is also survived by two sons, Donaldson of McCrimmon, Charles of Calgary and a daughter, Laurie of Mississauga.

She gave much to her profession, working in several local hospitals and is much remembered for her 14 years of service in St. Coeur de Marie Hospital in Hawkesbury. In 1970, she was presented with a plaque commemorating her 40 years of service to her beloved nursing profession. She was always glad to be of service whenever there was sickness in the community.

Her determination and love of music, Scottish history, sports and Glengarry traditions were an inspiration to many.

The funeral was held at Kirk Hill United Church with the Rev. K. Hincke officiating. Burial was in the church cemetery.

The pallbearers were: Douglas MacLeod, Harold MacLeod, Stanley MacLeod, Donald MacCrimmon, Hugh A. Kennedy and Elmer MacDonald.

Piper John MacKinnon played a lament at the graveside where many friends and relatives had gathered.

JOHN A. McDONALD

A native of the Alexandria area, John A. McDonald died Sunday, May 15 at Windsor, Ontario. He was 86.

Mr. McDonald was retired after being employed for many years with the Ford Motor Company.

His wife, the former Margaret Cameron, predeceased him in 1937 and he was also predeceased by five brothers and three sisters.

One son, Hugh McDonald and wife Etta, survive at Windsor, with one grandson, Patrick. Three sisters also survive: Rebecca, Mrs. Edward Davis of Dearborn, Mich.; Mrs. Alice Lichenheld of Windsor and Annie, Mrs. Fraser MacLeod of Alexandria.

The funeral was held today at Our Lady of Mount Carmel Church in Windsor, thence to the Morris & Munro Funeral Home here. Visitation from 10 a.m. to 2 p.m., Thursday with burial in St. Finnan's Cemetery. Donations may be made to the Heart Fund.

Townships split over crossing

Councillors from Kenyon and Charlottenburgh Townships met last Saturday morning on-site to discuss proposed changes to the east and west railway crossings on lots 24-25 and 26-27 in Kenyon. Because it is responsible for maintaining First Kenyon as its boundary road, Charlottenburgh was included in the conference.

No final decision was reached and a definite difference of opinion prevailed. Charlottenburgh preferred upgrading the east crossing on Chapel Road, but its reeve, Ewen MacDonald, asked that Kenyon "keep both open until you decide to close one and then we will reorganize our snowplow route."

Representatives from Kenyon reminded MacDonald that the Canadian Transport Commission had recommended that one crossing be upgraded, partly with CTC funding, and one crossing be closed. Further, both crossings are located in Kenyon and a decision must be made soon.

Kenyon Township prefers closing the east crossing and upgrading the west, the first concession crossing, thereby guaranteeing that every railway crossing in the township is protect with crossing bars and lights.

Arguments centered on comparative traffic, present and future, problems with turning and snowplows, and the general condition of both roads.

One councillor described the east crossing as "a good road to keep people off of".

Charlottenburgh Councillor Bob Roth explained guard rails could be put up and water could be filled in.

"Traffic access," he said, "is more important." Week-day traffic counts by Charlottenburgh found no appreciable difference on either road.

Kenyon believed traffic on the west crossing was heavier, especially on weekends and throughout the summer. They claimed the road affords easy access to both Cornwall and Alexandria.

Moreover, the road is already wider, allowing for less troublesome expansion. The west culvert was half-full, while the east crossing was overflowing with water. Because of the higher ground and the non-agricultural zoning, Kenyon expects more future development along the western road, in comparisor with the east.

Kenyon must make the final decision, Charlottenburgh was reminded. Discussions between CPR and Kenyon will proceed regarding upgrading of the west crossing.

Charlottenburgh reeve MacDonald explained that further discussion would continue before a full council next week. Councillor Don Kannon and Deputy-Reeve Stuart Buchan had been absent.

Fined $103

A 54-year-old Cornwall man found that the price of perch had gone up considerably when he arrived in Alexandria Provincial Court Thursday, May 5.

Judge Reginald Levesque fined Allan O'Neill, 113-14th St. W., $103 for fishing with a net without a license.

O'Neill had been spotted by a conservation officer in the area of Charlottenburgh Park while the accused was scooping the fish into a homemade net.

In addition to losing the fish, 27 in all, the judge also ordered the net be confiscated.

Pipe band again in excellent form

The south eastern branch of the Pipers and Pipe Band Society of Ontario held its annual invitational piping and drumming championships in St. Lawrence College, Kingston in May.

This is one of the major indoor competitions in North America which presents a variety of events ranging from solo piping and drumming to the complex team events: duets, trios, quartets, drum fanfares and junior and senior pipe band contests.

Prize winning soloists and bands who normally compete during the summer circuit are invited to these competitions. These enable soloists and group participants to compete with others of the same calibre, particularly the younger performers who gain valuable experience and confidence by entering these events.

Prize winners in recent competitions are as follows:

JUNIOR PIPE BAND- March competition (eight bands competed) - Glengarry Pipe Band #2, 1st prize. Directed by Instructor David Danskin, Jeff Bond, Steven Douglas, Allison Arkinstal, Colleen Leroy, Beth Danskin, Alan McMillan, Ross Munro and Patricia MacMillan.

GLENGARRY PIPE BAND #1- Honorable Mention. Directed by Instructor Roger Martin with Jane MacPherson, David MacPherson, Lyal Davidson, Ewan Campbell, Ross Munro, Patricia MacMillan, Ewan MacMillan and Scott Cameron.

SENIOR PIPE BAND: All comers medley. (Seven bands entered). Glengarry Pipe Band, 2nd prize. Members were John MacKinnon, John Casselman, Sandy Campbell, Ross Munro, Patricia MacMillan, Frances Martin, and Margaret St. John. Coached by Pipe Major John T. MacKenzie.

PIPING DUET: All comers (16 groups). Glengarry's Andrew Buchan and John MacKinnon, 2nd prize. Glengarry's John Casselman and Sandy Campbell, 3rd prize.

PIPING TRIOS: All comers (14 groups). Steven Douglas, Jeff Bond and Allison Arkinstall, 1st prize. The adjudicator remarked on the excellent performance of so young a group competing against Grade 2 and Grade 3 players.

DRUM FANFARE: Glengarry, 2nd prize. Directed by Francis Martin with Margaret St. John, Ewan MacMillan, Ross Munro, Alan MacMillan, Beth Danskin, Scott Cameron and Patricia MacMillan.

Prize winning competitors from the Glengarry School of Piping and Drumming who competed in the solo competitions will be published at a later date.

Tuesday evening, May 24, in Maxville Arena Hall there will be a recital by students from the Glengarry School of Piping and Drumming. The majority of prize winners will be performing on this occasion.

Capital Needs Analysis

If you're wondering how your assets measure up against your liabilities, look at our Capital Needs Analysis. It's more than a balance sheet. It illustrates where you stand now and helps you plan for the years to come.



For your Capital Needs Analysis, get in touch soon.

BOB BLANCHARD
933-6280
(call collect)

Life is a Mutual affair.

Mutual Life of Canada

TRUST COMPANY GUARANTEED INVESTMENT CERTIFICATES

11 3/4%
3, 4 AND 5 YR. TERM GIC ANNUAL INTEREST

5 YR. TERM GIC MONTHLY INTEREST 11 1/4%

4 YR. TERM GIC MONTHLY INTEREST 11%

1 OR 2 YR. TERM GIC ANNUAL INTEREST 10 1/2%

No Handling Charges

SERVING OTTAWA & AREA FOR OVER 25 YEARS

GIFFORD ASSOCIATES

504 PITT STREET 937-0118
CALL DOREEN HEBERT
Rates Subject to Change

HOME SWEET HOME

NOW 'TIL THE END OF MAY
IT'S OUR SECOND ANNUAL

HOME SWEET HOME SAVINGS EXTRAVAGANZA!

CHECK THESE EXAMPLES OF EXTRAVAGANZA SAVINGS:

EXAMPLE	EXAMPLE	EXAMPLE	EXAMPLE
RCA COLOR TV 20" SAVE $100—REG. $639 EXTRAVAGANZA **$539**	**G.E. WASHER AND DRYER** 2-speed, 6-cycle ($10 extra for color) EXTRAVAGANZA **$999** pair	**16.5 CU. FT. FROST-FREE REFRIGERATOR** REG. $889—SAVE $110 EXTRAVAGANZA **$779**	**6-PCE. OAK VENEER BEDROOM SET** Night Tables Included REG. $1,495 EXTRAVAGANZA **$995**
2-PCE. SOFA AND CHAIR BY BRAEMORE REG. $929—SAVE $190 EXTRAVAGANZA **$739**	**30" AUTOMATIC RANGE** REG. $619—SAVE $70 EXTRAVANZA **$549**	**DINING ROOM SET** WOOD AND CHROME AT EXTRAVAGANZA SAVINGS	**12 CU. FT. FREEZER** AT OUR EXTRAVAGANZA PRICE $389



Also—Extravaganza Savings on Carpet and Cushion Floor
plus many, many more in-store specials

TO MAKE OUR EXTRAVAGANZA EVEN SWEETER, WE'RE HAVING A
DRAW
FOR AN
AUTOMATIC WASHER

ENTRY FORM WITH EACH PURCHASE

Don't forget to ask about new tax savings on furniture and the new RHOSP plan

MARCEL TV FURNITURE LTD.

309 Main St. S., Alexandria Tel. 525-3692

meubles prestige

Lancaster News

COLOR CONSULTANT

The St. Andrew's UCW, Bainsville, will present Lynda Anderson, a color consultant from the firm "Seasons" on Tuesday, May 31 at 8 p.m., in St. Andrew's Presbyterian Church Hall, South Lancaster.

Demonstrations will be given on choosing seasonal colors to suit your personal hair, eye and skin coloring.

Tickets can be purchased at the Village Pantry and from several of the church ladies.

EUCHRE

The Friendly Neighbors Club of Williamstown will be holding an open euchre in their Clubrooms at St. Mary's Centre on Thursday, May 26.

AT WEDDING

Mrs. Margaret MacCallum and son Rae recently attended a

LANCASTER DISCOUNT FOODS LTD.

LACHINE PEAS 19 oz.....2/.99
CORDON BLEU
HOT CHICKEN SAUCE 19 oz.....2/.99
CORDON BLEU B.B.Q. SAUCE 14 oz.....2/99
HABITANT BABY DILLS 1 l.....1.49
CLARK BEANS WITH PORK 14 oz.....65
LYNN VALLEY WAX BEANS 14 oz.....2/.99
LYNN VALLEY WAX BEANS14oz.....2/.99
LYNN VALLEY CREAM CORN 14oz.....2/.99
LYNN VALLEY
CANADA CHOICE TOMATOES 19oz.....79
LYNN VALLEY
CANADA CHOICE TOMATOES 28oz.....95
KRAFT DINNER.....2/.99
CORNET WHOLE POTATOES 19oz.....59
NIBLET CORN 12oz.....75
SUCCESS PINK SALMON 220g.....1.25
BATHROOM TISSUE 4 rolls.....99
PRONTO TOWELS 2rolls.....1.29
LIBBY PEAS AND CARROTS 10oz.....2/.79
CATELLI MACARONI
AND SPAGHETTI 1 kg.....99
COKE, SPRITE
AND DIET COKE 24 can case.....5.99
GRAPEFRUIT size 56.....5/1.00
CARROTS 2 lbs.....69
NEW POTATOES 5 lb.....1.39
ENGLISH CUCUMBERS.....79
RADISH 1 lb.....59
ORANGES size 163 2 doz.....1.99
CELERY size 24.....1.29
OLD POTATOES 10 lb.....1.49
OLD POTATOES 50 lb.....6.49
BURNS
PRIDE OF CANADA BACON 500g. pkg....2.09
BURNS WIENERS 454g. pkg.....1.39
SMOKED PICNIC .....1.09 lb.
.....2.40 kg.
BURNS SAUSAGES .....1.49 lb.
.....3.29 kg.
FRESH PORK LIVER .....49 lb.
.....1.08 kg.
SLICED COOKED HAM.....1.79 lb.
.....3.95 kg.
5 VARITIES OF SALADS.....1.19 lb.
.....2.62 kg.
SLICED MAPLE LEAF BOLOGNA.....1.19 lb.
.....2.62 kg.
LEAN GROUND CHUCK 10 lbs & over....1.69 lb.
.....3.73 kg.
MIXED PORK CHOPS.....1.89 lb.
.....4.17 kg

MILD ST. ALBERT CHEESE.....5.27 kg
.....2.39 lb.
EDAM or HAVARTI CHEESE.....4.83 kg
.....2.19 lb.
MEDIUM CHEESE.....4.83 kg
.....2.19 lb.
MOZZARELLA CHEESE.....4.83 kg
.....2.19 lb.

BEST PRICE, BEST QUALITY
GUARANTEED A-1 BEEF
FREEZER SPECIALS
SIDES.....3.59 kg 1.63 lb.
HINDS.....4.39 kg 1.99 lb.
FRONTS.....262 kg 1.35 lb.
LONG LOINS.....2.89 lb.
.....6.37 kg

Whole or Half Pork.....2.18 kg .99 lb.
OPEN 7 DAYS A WEEK REGULAR HOURS
SUNDAYS 10 A.M. TO 5 P.M.

We also have the best prices for cheaper cuts of beef
All these prices include cutting, wrapping and freezing.
Cutting and deboning will increase price per kg or lb.

LORNE LEBLANC, PROP.
109 Main St., Lancaster Tel. 347-2868



MUCH NEEDED EQUIPMENT—Donations given to include names in the Memorial Book at Glengarry Memorial Hospital provide much-needed equipment to help those in pain. Here Physiotherapist Christine Jeffreys, centre demontrates the "weights" on Auxiliary President Marjorie Crowley while Millie Reid, chairman of the In Memorial Fund tries out the exercise bicycle.

Photo Anna Margaret MacDonald

Picnic Grove Members receive directive

The Picnic Grove Branch of the Women's Institute met at Williamstown Public School on May 10 with 19 members present.

President Audrey Pasco asked for the roll call which was answered by members naming the first thing they planted in their garden or giving a garden tip.

Delegates appointed to attend the District Annual in Kirk Hill United Church on May 11 were Audrey Pasco, Ella Smith, Lyall Hargraves and Dorothy Taylor. A motion was passed to put extra money into our Pension for Friendship jar to bring the amount up to $100, which was to be presented at the District Annual meeting.

Thank-you letters were read from Anna May Wightman who had been a patient in Kingston Hospital and from Mrs. Garner of Zambia in appreciation for our knitted squares. More than 100 squares have been mailed to Mrs. Varner.

The branch conveners reported on meetings planned for the new year and a discussion followed. Eleanor Gibson read an article "The Triumph of Tradition."

Katherine Cumming gave an interesting report on the officers' conference held at Waterloo University. The main points of her report are as follows:

1. Every member is urged to write her MP, MPP, and CRTC opposing pornography.

2. The new editor for Home and Country magazine will be Carol Kirby who would like the magazine to have more interest in the future than in the past.

3. 1985 will be declared "International Year of Youth" and FWIC has accepted the goal of $50,000 for clean water for all. This project is to be completed by 1985.

4. The Board Directors' skit explained the handbook which states that if you are a branch member you are automatically a member of FWIO, FWIC and ACWW, and every member receives the Ontario Magazine "For Home and Country."

The hostesses, Jean McIntosh, Eleanor Gibson and Nancy Woollven served refreshments and a lively plant auction followed.

The next meeting will be June 14 at 1:30 p.m. at Lyall Hargraves' home.

Calf Club studies milk

by Scott MacPherson

The first meeting of Lochiel Junior Calf Club was held at the farm of Dougal MacLeod. We started off by taking attendance; only one person was absent. Then Mary MacMaster and Steven Fraser described parts of a cow.

When we finished that, the first year members went with Kim Topp to judge cows, and the ones who were in it for a couple of years went with Robert MacDonald to judge other cows.

Then we went over the booklet on High Quality Milk. We had to do the questions for the next lesson. The next meeting is at Dean MacIntosh's farm.

Lend a hand to clean Our Land!



USED TRUCKS AND CARS
For your Best Deal call
Ed O'Neil
932-1770 19-tf
28 Leona St. Cornwall

MacCulloch School of Dancing
29th Annual
DANCERS' REVUE



Kendra Ann Forbes, Jamie Claude, Mary Beth McPhee

MONDAY, MAY 23
MAXVILLE SENIOR SCHOOL

SUNDAY, MAY 29
Martintown Public School

Show Time 7:45 p.m.
Tickets available at the door

EVERYONE WELCOME

19-2c

BROOKDALE CINEMAS
938-8414

2ND BIG WEEK
BLUE THUNDER
ADULT ACCOMPANIMENT
Mon. thru Thurs. 7 p.m. and 9 p.m.
Fri., Sat., Sun. 7 p.m. and 9:15 p.m.

LAST WEEK
THE HUNGER
ADULT ACCOMPANIMENT
Mon. thru Thurs. 7 p.m. and 9 p.m.
Fri., Sat., Sun. 7 p.m. and 9:15 p.m.

ENDS THURSDAY
STUCK ON YOU
Mon. thru Thurs. 7 p.m. and 9 p.m.
Fri., Sat., Sun. 7 p.m. and 9:15 p.m.

COLONIAL DRIVE-IN
INGLESIDE, ONT.
537-2484
FRIDAY and SATURDAY
HOTS
STUCK ON YOU
SUNDAY
DUSK TO DAWN
SOFT SHOULDERS
SHARP CURVES
SEDUCTION
TOO HOT TO HANDLE
COME BACK
No children please
ADMITTANCE RESTRICTED

Lancaster News



AGING GRACEFULLY — Mrs. Mabel Mossop of Lancaster was honored recently on the occasion of her 90th birthday when friends and relatives gathered at the St. Andrew's Church Hall for a celebration. No one enjoyed the party more than the regal lady herself who is still active and completely self-sufficient despite her years.

Bishop Eugene LaRocque administered the sacrament of confirmation to Sylvain Chretien, son of Mr. and Mrs. Rene Chretien; Lori McDonald, daughter of Mr. and Mrs. Finnan McDonald; Hubert O'Brien, son of Mrs. Caroline O'Brien; Christina Peeters, daughter of Mr. and Mrs. Peter Peeters and Kevin Vivaries, son of Mr. and Mrs. Charles Vivaries in St. Joseph's Church on Sunday, May 15. The young people and their families were invited to the church following the mass to meet Bishop LaRocque and have lunch.

The Flower Pot
Greenhouse
Has Available
Bedding Plants Hanging Baskets
Geraniums
And Many Other Plants
One mile east of Lancaster on Old Hwy. No. 2
Tel. 347-3235
19-3p

BINGO
GLENGARRY SPORTS PALACE
Bingo starts at 8 p.m.
Doors open at 6:30 p.m.
Thursday, May 19
15 Regular Games at $25 6 Specials — 50-50
1 Winner Takes All Door Prizes $25, $15, $10
JACKPOT $1,025
in 5 numbers
Admission 50¢ per person

Lancaster Inn
LANCASTER INN



Sunday Brunch
11 a.m. to 2 p.m.
THIS SUNDAY: Garlic Spare Ribs, Fried Rice, Homemade Lasagna, Leg of Ham, Sausages, Eggs, Salad Bar, Fruit Cocktail, Coffee, Tea.
ALL YOU CAN EAT
5.45 per person
CHILDREN UNDER 12 HALF PRICE
WEEKEND LIVE ENTERTAINMENT
FRIDAY and SATURDAY, 9 p.m. to 1 a.m.
HAROLD JOYCE
—FROM MONTREAL—
Come enjoy the fine voice of our singer
FOR RESERVATIONS: 347-3084
Hwy. No. 2, 2 miles west of South Lancaster
20-1c

SKY-HI DRIVE-IN THEATRE
FRI.-SAT.—MAY 20-21
48 HRS.
with Nick Nolte is a cop. Eddie Murphy is a convict.
also
Fighting Back
Dusk to Dawn Show
Sunday, 22
5 Features
Richard Pryor Some Kind of Hero
plus
THESE ARE THE ARMIES OF THE NIGHT.
Tonight they're all out to get the Warriors.
THE WARRIORS
also
* The Fan
* Nite School
* The Postman Always Rings Twice

Alexandria News



Williamstown Brownies

by Marguerite Seger

The Birthday Party for the residents celebrating their birthdays in May was held on Monday at the Community Nursing Home. The celebrants were Anna Sazakot, 68 on May 2; Cecelia Allison, 49 on May 5; Ada Deer, 87 on May 10; Rosario Deschamps, 79 on May 12; Cecil Wilson, 66 on May 24; and Gladys Duchesneaux 85 on May 27.

This party was sponsored by the ladies of St. Raphael's CWL. Each celebrant was presented with a lovely handmade corsage of tangerine roses by the President Susan Lajoie and gifts were also given to each.

The musical program of entertainment was provided by Edna MacMillan and Viola MacCuaig on piano and violin, Sharon Cameron provided lively Scottish and Irish piano airs. The ladies also led in a sing-song. The lovely birthday cake was made by Theresa McDonald of Glen Roy.

CHATTING PARTY

On May 4 the activity director, Louise Shago, assisted by Lucille Lafontaine held a tea and coffee hour for the craft room workers at the Community Nursing Home in regards to Mother's Day. All residents enjoyed chatting around the table while having cake and coffee. They reminded on what they did for their mothers and what their children in return do for them. They all appreciate the littlest favors done for them today.

MOTHER'S DAY CELEBRATED

May 6, 1983, the lounge on the second floor of the Community Nursing Home was nicely decorated in keeping with Mother's Day. Forty ladies were honored by the staff. Mrs. Maheu, who is on the Welcome Committee of the home, greeted the ladies as they arrived and presented each with a stick-on rose which was donated by the Knights of Columbus 1919 Council.

The tables were decorated with lovely paper roses and each lady received a beautiful Mother's Day card with a gold painted rose on it.

Mrs. A. Filion read a poem in French which she composed in memory of her late mother.

Mrs. Eva St. John recited the poem "What Mother Means To Me." She stated that she has remembered that poem from the time she was a little girl and still remembers every word by heart.

The first piece of the beautiful decorated cake made by the IGA was cut by Mrs. Legault and continued by Louise Shago. Miss Lucille Lafontaine played several piano selections while everyone was enjoying their cake and tea, which was served by the administration staff—Miss Proulx, Mrs. Yvette McCormick, Mrs. Doreen MacDonald, Mrs. Linda MacDonald, Alice Jelly, Sandra Allen, Freda Lebec and Shirley Labonte.

A raffle draw was held at the close of the entertainment. Mrs. Calvank pulled the lucky ticket for the quilt which was won by Anna Kauth of Apple Hill. The second draw was pulled by Mrs. R. Levac and Eunice Flood of Buckingham, Que., was the winner of the wall hangar.

Mrs. Gabriel Gauthier of CNH was the resident who cut the quilt squares and volunteer ladies quilted it in the library at the home. The wall hangar was hooked by Miss St. John a resident at the Palace. The proceeds from the raffle goes to the craft room for new material.

Mrs. Beriza Courville thanked the administration and staff on behalf of all the ladies for a very lovely afternoon.

Legion Ladies Auxiliary held successful card party

by Marguerite Seger

The Ladies Auxiliary held their regular card party on Wednesday, May 11 in the clubrooms of the Legion Hall. There were 13 tables. The hostesses for this party, and the one on April 25 were President Bernice MacDonald and Comrade Pearl MacRae.

Winners were: Ladies High Gladys Barton; 2nd High Jean Smith; Low Mel Leduc; Men's High Jos. St. Pierre; 2nd High Romuald Giroux; Low John Peter MacDonell.

There were a number of skunks. The door prize was won by Irene MacDonald. 50/50 draw was divided four ways: Isobel Cameron MacDonald, Margaret MacKinnon, Rolland Periard and Ranald McPherson. A lunch and social evening followed.

Coming events at the Legion Hall are the card party May 25; the rummage sale to be held in the hall on Saturday, May 28, from 11 a.m. to 3 p.m.; the installationof the officers of both the Legion and the Ladies' Auxiliary on Friday, May 20 at the clubrooms, followed by a social evening.

The Ladies Auxiliary is holding a draw during Legion Week, September 24, for a handmade afghan, a mantel clock and a covered bread basket. This draw will take place at the clubrooms.

Engagement

KATZER—STORM

Mrs. Sydelle Markson Katzer of Southfield, Mich., announced the engagement of her daughter, Barbara Jill Katzer to David Storm of Chicago. Ms. Katzer is also the daughter of the late Seymour Paul Katzer. Ms. Katzer is a graduate of Kingswood School, Cranbrook. She received her Bachelor of Arts degree in English from University of Michigan.

Mr. Storm is the son of Mr. and Mrs. Harvey Storm of Ludington, Michigan. He received his Bachelor of Science degree in Biology from the University of Michigan. Mr. Storm will receive his Doctor of Dental Surgery degree from Northwestern University School of Dentistry in June, 1983. A June wedding is planned.

Ms. Katzer is the granddaughter of the late Mr. and Mrs. David E. Markson of Alexandria.

Wed in Vankleek Hill

PROUDFOOT—CAMERON

At. St. John's Anglican Church Vankleek Hill, on Saturday, May 7, at 8 p.m., a quiet double-ring ceremony was performed by Rev. Stuart Murray between Lori Lynn, daughter of Mr. and Mrs. Donald W. Cameron and David Charles, son of Mr. and Mrs. Charles B. Proudfoot.

A small dinner party followed.

David and Lori will reside at Proudpine Farms, RR#2, Vankleek Hill, Ontario.

To hold pilgrimage to grotto

May being the month of Our Blessed Lady, St. Finnan's Cathedral Parishioners are holding a Pilgrimage to Our Lady of Fatima Shrine at The Grotto on Sunday, May 22 at 3 p.m. Everyone is most welcome to attend and join in honoring Mary Our Mother. It will be a Holy Hour with our Rector Msgr. D.B. McDougald P.H. officiating.

The combined Senior, Youth and Junior Choirs of the Cathedral will lead in the singing of hymns to Our Blessed Lady and the various organizations will join in prayers.

Make this Special Devotion one of the best in which we ask for World Peace, protection and our own personal intentions for our Church and ourselves.

Mrs. Clark dies at 86

The former Pearl Duvall of Alexandria, Mrs. John Clark, died in Glengarry Memorial Hospital Monday at the age of 86. She had resided at Maxville Manor in recent years.

She was the widow of Rod MacMillan and following his death, she married John Clark who predeceased her.

The body will be waked at Morris & Munro Funeral Home Wednesday afternoon and evening. The funeral service will be at 3 p.m. Thursday at the funeral home.

30+ and proud of it

STORMONT, DUNDAS & GLENGARRY COUNTY BOARD OF EDUCATION

YOU ARE INVITED TO ATTEND OUR

Elementary Drama Festival

AT

GENERAL VANIER SECONDARY SCHOOL
1500 Cumberland Street, Cornwall, Ontario

May 18 to 20, 1983

1:15 to 3:15 p.m.

WEDNESDAY, MAY 18, 1983
Winchester (French K.P.), Elma (K-6), Central (Fr. 2-3)

THURSDAY, MAY 19, 1983
Laggan (7 & 8), East Front (6), Eamer's Corners (7 & 8)

FRIDAY, MAY 20, 1983
Maple Ridge (7 & 8), Sydney Street (6)

Wes Libbey, Chairman — R.A. Leblanc, Director of Education

20-1c

Our Classifieds Work!

PENTAGON-RAYMOND
COURTIERS D'ASSURANCES INC.
INSURANCE BROKERS INC.
1-3tf
BOB MÉNARD — 48 KENYON WEST
ALEXANDRIA — OFF. 525-4944 — HOME 525-3203

ANDRE JOANETTE
Painting and Decorating
Wallpapering—Ceramics—Drywall
FREE ESTIMATES
Tel. 525-1610
6-8tf

HAZEN MELDRUM LIMITED
ONTARIO LAND SURVEYORS
Cornwall Office: Hazen Meldrum, N.S.L.S., O.L.S. Tel. 932-8124
Winchester Office: W. J. Johnston, O.L.S. Tel. 774-2414
Alexandria Office: 9 Main Street N. Denis Dutrisac, B.Sc., O.L.S. Tel. 525-3444
12-tf

IT'S GARDENING SEASON!
and at
DE ANGELIS GREENHOUSE
(wholesale and retail)
we invite all the happy gardeners
to come see our selection of
Flower and Vegetable Plants
Also Hanging Baskets,
Flower Boxes and Mixed Pans
Drop in Anytime
We are open 7 days a week.
1st Kenyon — 525-1720
¼ mile from Hwy. 34
19-3c

Paul Cuillerier PAINTING
We paint
Interior & Exterior
Industrial & Commercial
Residential
We paint anything:
houses, factories, apartment buildings, churches, barn roof and shed!
Nothing too big or too small.
We're equipped for heights.
SPECIALTY: Spray, roller or brush
We go anywhere.
Call Paul for free estimate
525-1489
(16 years experience)
19-4c

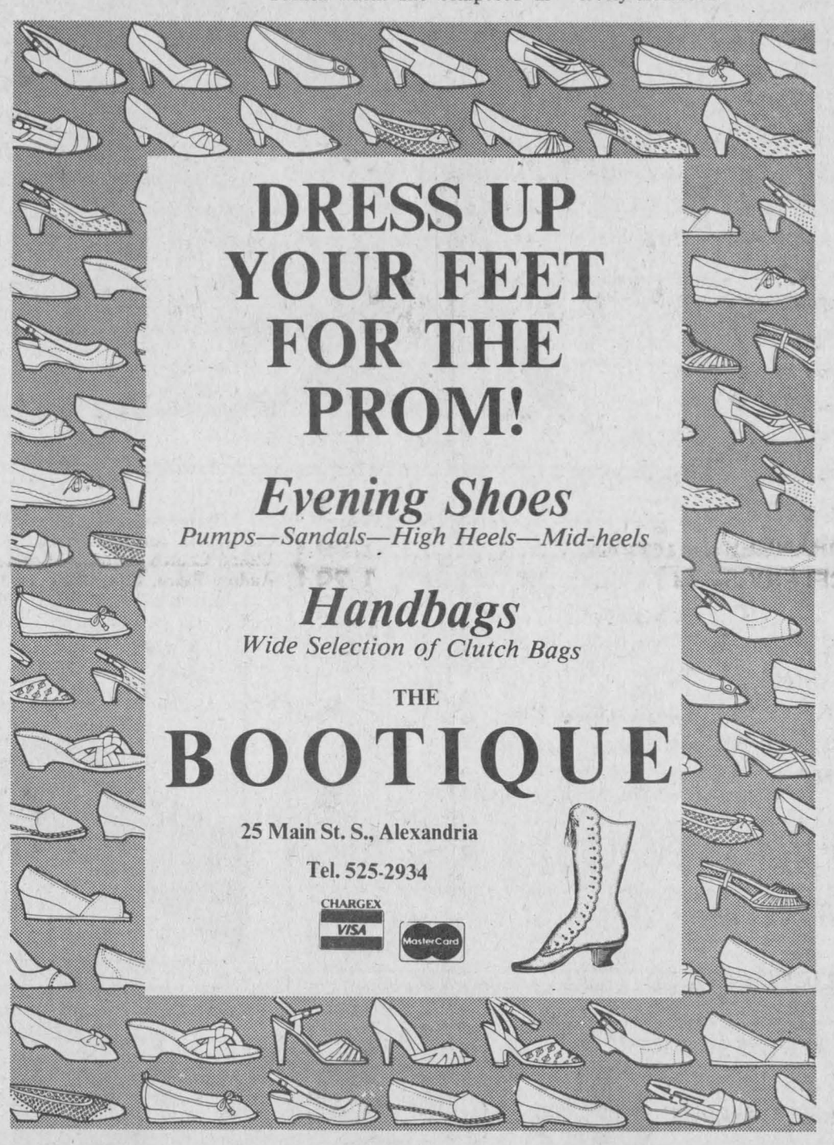

GREAT MOVIES

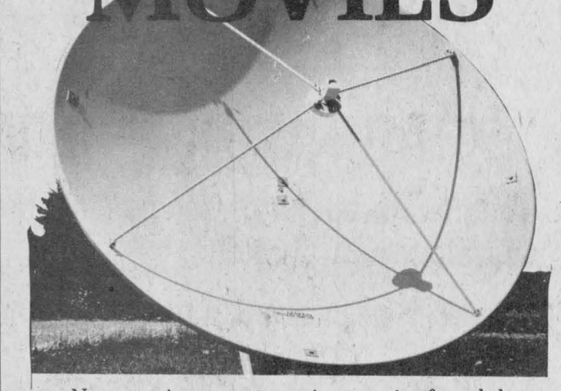

New movies, uncut movies, movies for adults, movies for kids . . . movies with no commercials. Movies 24 hours a day. All yours with the exciting new world of satellite TV.

SUPER SPORTS

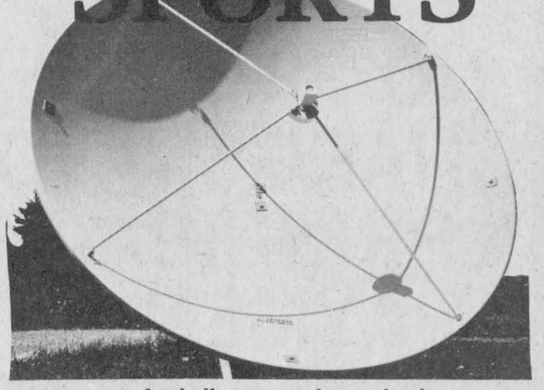

Far-away football . . . our of town hockey . . . exclusive fights . . . world-class soccer . . . international track meets. More sports than you can imagine with the exciting new world of satellite TV.

VARIETY TONIGHT!

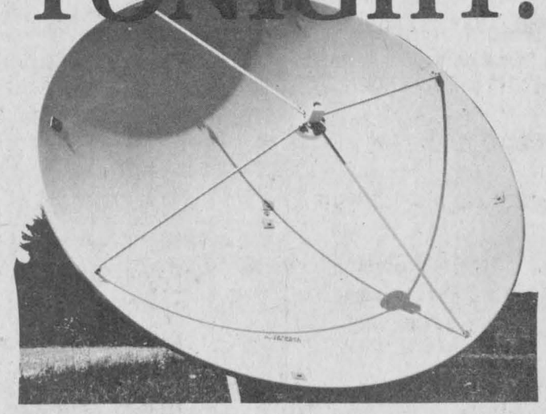

Pop, rock and country music. Drama, musicals, opera, baliet. Star-studded performances by the world's greatest entertainers are yours with the exciting new world of satellite TV.



GENERAL INSTRUMENT
SATELLITE SYSTEMS

Now that's entertainment!

DEMONSTRATION FRIDAY, MAY 20
—ALL DAY—

YOUR AUTHORIZED RADIO SHACK DEALER:

ELGIN TV CLINIC LTD.
15 Elgin St. W., Alexandria — Tel. 525-1204
60 CHANNELS NOW. MORE COMING. NO CABLE.
NO SPECIAL LICENCE. NO PAY-TV FEE.
20-1c

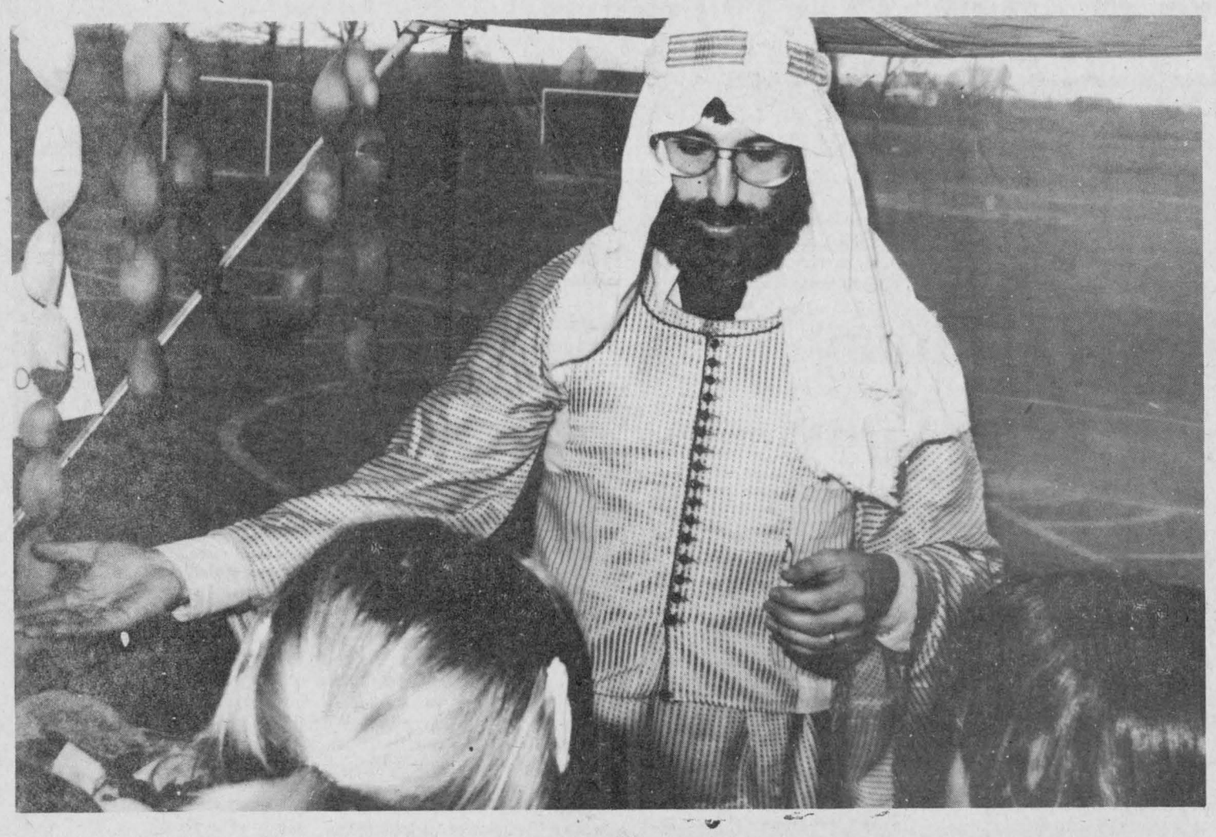

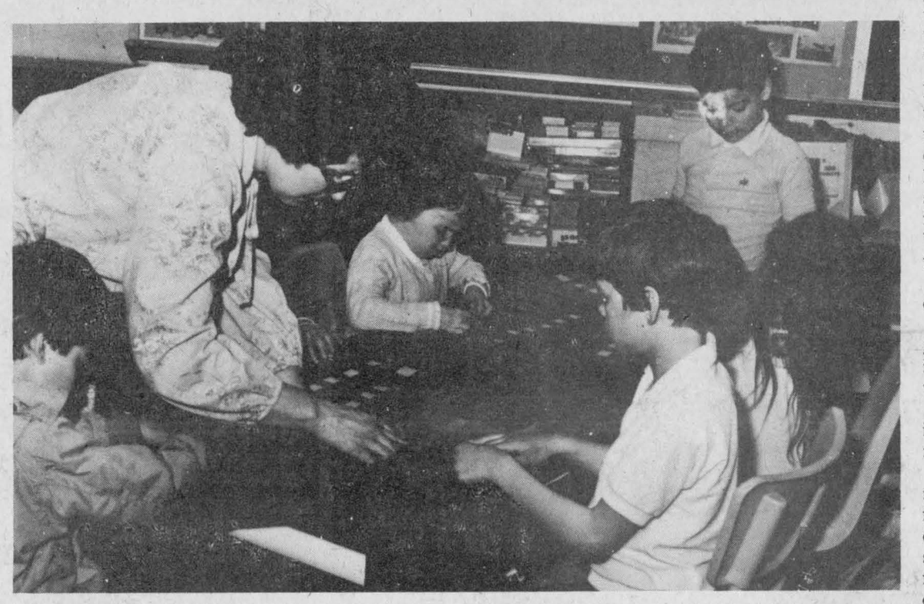

IN THE MARKET—A mock Palestinian village, complete with market pedlers, formed part of the annual Presbyterian Sunday School Rally, held this year at Laggan School on Sunday. Hosted by St. Columba Presbyterian Church, Kirk Hill, the rally attracted 250 children from 15 area churches. The rally, which lasted for two hours, also included film presentations, basket weaving and brief Hebrew study so that the children might learn a bit about the context in which the gospel was written. Here Rev. Kerry McIntyre of Moose Creek plays the role of a Palestinian merchants, explaining the various merchandise to the children. At left, students learn a bit about basket weaving during the same rally.

Staff Photos—Phil Rutherford

Farmwork custom rate rises minimally in 1982

Ontario farmers who used the services of custom operators paid only five per cent to eight per cent more in 1982 than in 1981, according to a survey conducted by the Ontario Ministry of Agriculture and Food (OMAF) economics branch.

"Custom farmwork rates for 1982 vary little from 1981, with most increases reflecting the higher cost of fuel and machinery repairs," says Economist Al Fisher, co-ordinator of the ministry survey and author of the 25-page OMAF publication, "A Survey of Custom Farmwork Rates Charged in Ontario, 1982."

Other rate changes reflect the working conditions of fields in each region, he says. Large, level, obstruction-free fields and weed-free crops, which allow custom operators to work at normal or above normal speeds, result in lower rates. Supply and demand for custom work and the type of services required, also determine the rates charged.

The survey, intended as a guide for custom operators and farmers, has been conducted by the ministry for the past seven years. More than 800 mail-back survey forms were sent to custom operators last year. Information about services, rates, equipment and labor was provided by about 450 custom operators who completed the questionnaire.

Survey data shows swathing costs for small grains ranged from $12.95 to $29.65 per hectare ($5 to $12 per acre) in all regions in 1982 with an average charge of $19.75 per hectare ($8 per acre). Com bining costs for corn ranged from $49.40 to $98.85 per hectare ($20 to $40 per acre) with most operators charging $74 per hectare $30 per acre).

For the first time, the survey also included custom rates for aerial applications of seed, fertilizer and herbicides. These costs ranged from $11.50 to $24.70 per hectare ($4.50 to $10 per acre) with most operators charging $16 per hectare ($6.50 per acre).

Fisher says hiring a custom operator to plow fields or plant, spray, combine or truck crops is often a good farm management practice.

"Many farmers cannot economically afford to own and operate such specialized equipment for the amount of work on their farms. Hiring custom operators also allows a farmer to use his labor for other purposes."

Farmers considering new machinery purchases can compare their costs with rates custom operators charge in their area by consulting the 1982 custom farmwork publication, available at local OMAF offices. Owners of specialized equipment may also decide to offer custom services, based on current rates, Fisher says.

Applying herbicides

Careful application of herbicides helps Ontario farmers win the weed battle and save money, says Jack Dekker, Ontario Agricultural College (OAC) crop scientist.

By accurately calibrating sprayers, farmers can reduce their herbicide costs by applying only as much herbicide as needed, he says.

"Farmers who apply too much herbicide waste money; those who cut their herbicide applications allow weeds to compete with crops for moisture and nutrients, lowering crop yields. And in subsequent years, these farmers face more weeds in the field because weeds have deposited their seeds in the soil."

Preventative measures also pay off, he says.

By inspecting fields early in the growing season, farmers can identify and control new problem weeds before they spread.

Cleaning machinery to be sure it's free of weed seeds can also mean a real saving, Dekker says.

"Weed seeds often cling to machinery. These are deposited first in the area where machinery enters the fields. So an early spring check of these areas gives farmers an indication of the types of weeds that may have entered the field."

Herbicide application is a major farm expense. Cost of herbicide varies with the types of weeds and crops in the field. But Dekker says these costs can be cut if farmers identify weeds early and apply an exact amount of the required herbicide.

STOP BEING NERVOUS ABOUT BIG CAR BILLS!

We'll help you out!

FOR $16.95

WE WILL:

* Check air cleaner
* Check transmission
* Check all fluid levels
* Check tire pressure
* Check exhaust system
* Check shocks
* Check differential
* Check all belts
* Check battery connections
* Lube door hinges
* Check all lights
* Check wipers
* Check suspension
* Check front and rear brakes
* Check cooling system
* Check engine performance



CALL BILL METCALFE FOR APPOINTMENTS
527-2735 or Out of Town 347-3950

WHETHER YOU DRIVE AN IMPORT OR A DOMESTIC MODEL

Highland Motor Sales (Maxville) Ltd.
MAXVILLE, ONT.

NEW & USED

Rifles, Shotguns, Black Powder Long Arms, and accessories — "Pyrodex"
Bought, Sold, Traded and Repaired
Everything for the Hunter
Complete line-up of darts and dart board equipment.
Before you buy, give us a try.

L & M Guns Reg'd
1 mile south of St. Andrew's West
Hwy. 138 (613) 932-5583

Lin Scott Drainage
"Being on Top of what goes Below!"
Your Local Contractor
RR 4, Alexandria
Ontario
GARRETT McGILLIS 525-1526
LINDSAY DaPRATO 525-1940
18-tf

Kenyon Forestry Service
Authorized Agents for
STAPLE GRIPPER®

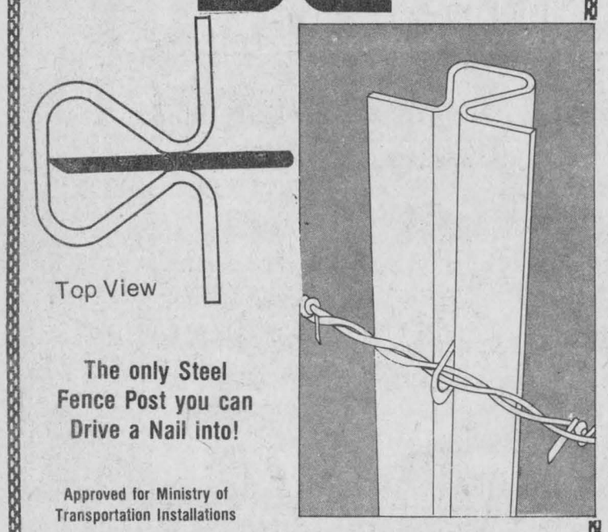

The only Steel Fence Post you can Drive a Nail into!

Approved for Ministry of Transportation Installations

FARM FENCING

- Professional Fencing
- A price for any type of fence for any size job
- We can supply you with our staple gripper posts or you can supply your own materials.

STAPLE GRIPPER STEEL POSTS
$4.50 for 8 ft.

- Cedar posts available
- Bush management and cutting
- Free marking
- We will cut your cedar posts if you wish

KENYON FORESTRY SERVICE
Maxville, Ont. Tel. 527-2436
18-3c



GO FORD NOW!

NO FINANCE CHARGES, NO PRINCIPAL PAYMENTS 'TIL JAN. 2/84

Plus extra dealer specials on TW series. Call dealer for more information.

Inquire for new Ford specials to be announced later.

TROTTIER FARM EQUIPMENT LTD.
Ford Tractors Equipment
Hwy. 43 Alexandria Tel. 525-3120
14-tf

Employment and Immigration Canada
Canada Farm Labour Pool
Emploi et Immigration Canada
Les services de main-d'oeuvre agricole du Canada

CANADA FARM LABOUR POOL
IS LOOKING FOR
PEOPLE WHO ARE
SINCERE
ABOUT WORKING

HARD WORK—LONG HOURS

Immediate openings for general farm workers, tractor operators and students.

We offer permanent and casual employment.

FARMERS:
We are constantly searching for the right person to meet your labour needs
Contact us when you need help on your farm

FOR MORE INFORMATION CONTACT:

ANDY HUGHES or
KATHY McNULTY

142 Main St., Vankleek Hill
Tel. 678-2134

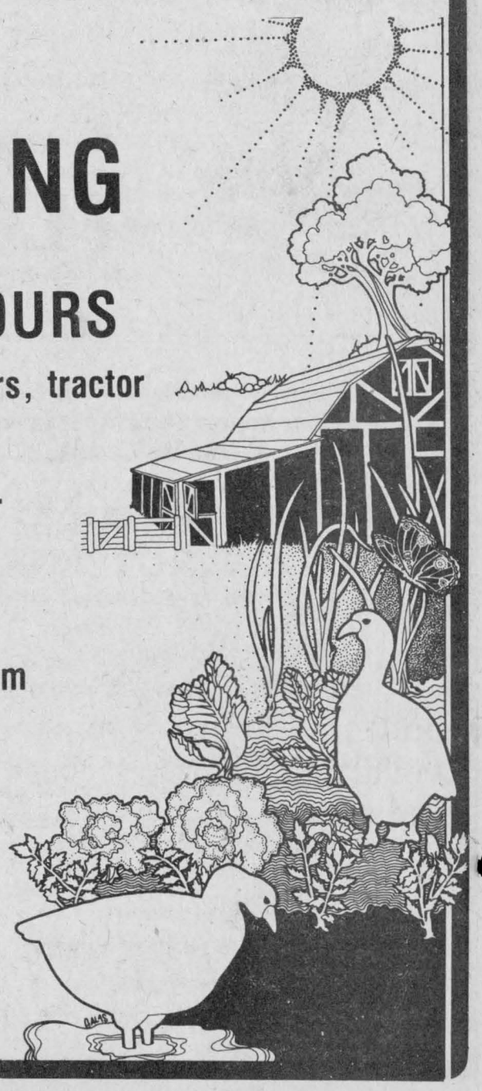

20-1c



Children taking an active part in Festival of Hope .....

Disabled gather at Civic Complex

Festival of Hope attracts 800

About 800 people from throughout SD&G turned out to the Festival of Hope for the handicapped at the Cornwall Civic Complex Sunday.

One of the organizers, Father Bernard Menard of La Caravane in Glen Roy, said the event contained several highlights this year, particularly the "witnessing of families."

One family, Leonard and Gilberte Lefebvre of Dalkeith presented a slide and tape presentation outlining their struggles in obtaining justice for their son Marc, 14.

The couple explained how shocked they were when close friends suggested they let their handicapped child starve to death.

The presentation dramatically outlined "their suffering in having to fight for acceptance of their own child in society," Menard said.

Another family, Raynald and Pierrette Bazinet of Cornwall gave a presentation on how they take in a six-year-old autistic child five days a week under the "parent relief program."

The couple explained that someone told them "if you take in handicapped people, you'll start looking like them."

The couple responded by noting that "if that's what it means, we want to take in more handicapped people, because they cry for love. The disabled person is specially blessed by God because she cries out for love and can give so much love. If we cannot love, that's our handicap."

A third witness was Lionel Gauthier of Cornwall, a former alderman and businessman who became totally blind at 50.

He outlined his own shock, anger and adaptation to a totally new way of life, praising the support of his wife and making note of a special friend, Ivan, his seeing eye dog.

Another highlight of the program was a skit performed by Beryl Potter of Toronto and Brock Currier and Helene Lafleche of La Caravane.

Potter, who lost both legs, one arm and one eye has been very active in helping disabled people during the past eight years.

The three dressed as clowns to portray some of the struggles of the handicapped and to point out to the audience the need to increase awareness and fight for the rights of the disabled.

Don Richardson, formerly of Cornwall, appeared as a Charlie Chaplin clown.

A surprise moment occurred during the festival when Melanie Perrault, an 8-year-old dwarf, came out holding a 40-inch balloon. She sang the theme of the festival, "Come and fill with hope a balloon rising high and let the world know why."

The contrast between her size and that of the huge balloon portrayed the concept that "the smallest amongst you is the greatest of all."

The crowd released 1,000 balloons to "form a big rainbow in the sky."

Dancing and singing were major components of the event, including 12 young children from Sunrise Home in Cornwall who did a mime and dance around the song, "He's got the whole world in his hands."

Hubert Brisson of Cornwall led an ad hoc choir and musicians group.

A "newscast" was read to indicate some of the accomplishments achieved since the Year of the Disabled.

The struggle to maintain the handi-transit system in Cornwall was cited as one temporary victory, although the fate of the service is still under study.

The development of a recreational program for the handicapped in Glengarry was also noted, as was the establishment of five group homes in the county.

Ramps around public buildings and reserve parking spaces were among the other gains mentioned.

The creation in Quebec of the first French-speaking school in Canada for seeing eye dogs was another major accomplishment.

About 100 children appeared on stage to ask people to break into groups and consider what they would do to change their own "handicaps" and to accept other handicapped people.

The need to care, love and struggle for change were all cited.

The group prayed together and asked for strength in hearing the cries of the disabled, noting that "in a world which rejects what is not perfect, we choose to care for the broken ones."

Water problem to be discussed

by Joanne Stevenson

Charlottenburgh Township Council will be scheduling a public meeting at St. Raphael's Church to discuss water problems in that community. The date will be determined at the June 14 council meeting.

Council met last Tuesday and listened to a study undertaken by the Eastern Ontario Health Unit. George Gagne presented the accumulated results of all testing done in that area since 1979. Twenty-three of 25 wells were sampled. Four wells, or 16 per cent, could be categorized as safe and 18, or 72 per cent, as unsafe. Furthermore, contaminated wells were concentrated on the western edge of St. Raphael's.

Gagne offered the view that "there may be old cesspools around." Because of the depression of the land there, the soil does not provide adequate filtering. In the east, bedrock is deeper and testing showed safer results. Gagne noted that all the community's public places, St. Raphael's Church, Iona Academy, Shalom House and Mount Carmel House, have chlorination and "that says something about the raw water."

The report recommended the Ministry of Environment be contacted. An engineering study, similar to that examining the Village of Green Valley, would be undertaken to determine the status of water and sewer systems. Should the municipality approve the findings of such a study, homeowners would become eligible for a 25 per cent grant to upgrade wells and septic tanks.

Councillors were reluctant to authorize the study before receiving public input. Councillor Roth admitted council may not yet be able to answer residents' concern about costs, but believed they should find out whether people wanted the study before spending provincial tax dollars on it.

Finally, a letter from Adrian Gadbois concerning his mobile home park asked council whether he should remove his units, retain his own and his daughter's or remove all units. Council decided to take this issue under consideration.



Carpet Cleaning Ltd.
Hot Water Extraction
Upholstery Cleaning
Carpet and Vinyl Installation
and Repair
Free Estimates 19-3c
33 St. Paul St., Alexandria Tel. 525-2183

30+
and proud
of it

SAVINGS SPROUTING ON ALL YOUR
LAWN NEEDS

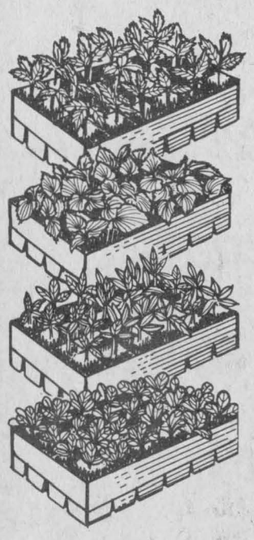

PIERRE
BRUNET
LANDSCAPING
98 Peel East Alexandria
525-3976
Open 7 Days a Week

Large Assortment of
FLOWERS
to help beautify your home and lawn

We have Perennials for Rock Gardens
Come see our Beautiful Selection
of Hanging Baskets

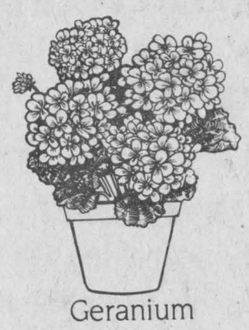

Geranium

TREES - SHRUBS
EVERGREENS
All Trees Guaranteed

White Stone - Bark - Fertilizer
Peat Moss - Lawn Seed - Potting Soil

Every $5 purchase entitles you to a chance of winning a complete patio set of table, umbrella and four chairs!
Pierre will gladly plant your flowers and trees
Call him today



PIERRE LANDSCAPING
Agent for
Rene Gauthier, Bainsville

ALEXANDRIA DRUG MART
5 Main St. S. Tel. 525-2525
Open: Mon.-Thurs. 9-6; Fri. 9-9; Sat. 9-6

UNIPRIX
250 drug stores with a difference

SUNNY SPECIALS



Special
Antoine Bain de soleil
Sun cream. Dark or white. 80 mL tube
3.49
Special
Neet
Hair remover. Lotion 100 mL
1.39
SUPER SPECIAL TV
Finesse
Conditioner 200 mL
1.79
SUPER SPECIAL TV
Norma-Ligne
Slimming plan. Pudding 18's or Malted Milk 20's
Asst'd flavors
18 PACKETS 20 PACKETS
8.99
Special
New Freedom
12 maxi-pads or 10 super-maxi
1.49
BEAUTY NEEDS VALUES
Special
Keri
Lotion 190 mL
3.39
Special
Antoine Bain de soleil
Moisturizing lotion, after sun 170 mL
2.99
SUPER SPECIAL TV
Kleenex NEW Classique
White facial tissue. 2 ply. 100's
89¢
Special
Finesse
Conditioner 300 mL
2.49
Special
Jergens
Beauty soap 90 g. 4-pack
99¢
SUPER SPECIAL TV
Pampers
Disposable diapers 48 Toddlers or 60 Super-absorbent regular or with stay dry gathers
9.79
Special
Alpha Keri
Therapeutic oil 200 mL
3.49
Special
Presun 8
Sun screen lotion 110 mL
For sun sensitive skin
3.19
Special
Pret
Shampoo 300 mL
2.59
Special
Presun 15
Sun screen lotion 110 mL
3.69



SMILING LOW PRICES
Special
Kleenex
White facial tissue
Men size. 60's
1.09
THINK SERVICE, THINK LOW PRICES, THINK... UNIPRIX
Special
Uniprix
Peroxyde 20 volume cream 100 mL
79¢
Special
Hydrocare
Refill. 24 tablets
6.99
Special
Secret
Ultra-dry 200 mL. spray or 60 g. stick or roll-on 75 mL.
2.29
Special
Dermepil
Natural hair remover. 150 g.
8.95
Special
Aim
Toothpaste 50 mL. PLUS 100% BONUS
1.09
Special
Carefree
30 light protection pads
2.29
Special
Kotex Lightdays
12 pads
New Freedom
10 mini-pads
99¢
Special
Uniprix
Peroxyde 20 volume liquid 100 mL
69¢
Special
Anacin
100 tablets or 72 capsules
2.49
Special
Via Black Garbage Bag
26 x 36, pack of 10
79¢
Special
Uniprix
Panty hose. 1 pair 79¢
Knee hose. 2 pairs 99¢
Special
Oral-B
Toothbrush
Special angle
NEW
1.49
Special
Playtex
30 feminine mini-pads
1.99
Special
Playtex
30 maxi-pads
2.99
Special
Unipharm
Friction alcohol 450 mL
1.99
Special
Normogastryl
40 tablets
3.49
Special
Raid
House & garden bug killer 450 g.
5.29
Special
Pampers
Disposable diapers 30 Daytime or 24 Super-absorbent or 22 Nite-Time with stay dry gathers
3.99
Special
Pampers
Disposable diapers 24 Toddlers with stay dry gathers
5.19
Special
Unipharm
Mercurochrome sol. 25 mL
1.39

PROMOTION FROM MAY 18 TO 28, 1983
See our latest spring and summer shades of blush, lipsticks and nail polishes!
Get that spring sparkle!

UNIPRIX Photo center
Get a Second set of prints for only 8¢ per copie
when you have a color film developed

Alexandria United choral service held

by Mrs. Jane Wightman

"His Wonderful Name", "Let's Just Praise the Lord", and "Holy, Holy Gracious Father" were sung with great joy and celebration by the four congregations Sunday, May 15, at Alexandria United Church.

The Spring Choral Service, instituted last year, was participated in by East Hawkesbury, Glen Sandfield, Dalhousie Mills churches as well as the Church-on-the-Hill, all part of Glengarry East Pastoral Charge.

Rev. Janice Stevenson and Rev. Gordon Saville officiated in scripture readings, prayers and a special children's worship.

Organists were Mrs. Helen Upton and Mrs. Ethel McKay. Mrs. Jane Wightman and Mrs. Stella Fraser assisted at the piano.

Mrs. Lorna Sandfield, Glen Sandfield, sang "With My Master Go I", one of her own compositions carrying a beautiful melody and thematic material.

East Hawkesbury choir worshipped with "All Glory, Laud and Honor". Dalhousie Mills choir sang "Sons of God" and "God Who Gives to Life Its Goodness" with Lorraine Guillet and Sheila McDougall playing recorders for one of the verses.

The Alexandria choir selection was "Give To Us Laughter" by Klusmeier.

Sharing in praise and thanksgiving took place in congregational singing of a number of familiar hymns, concluding with "Stand Up, Stand Up for Jesus."

St. Andrew's meets

by Mrs. H. McMillan

The May meeting of St. Andrew's Presbyterian Church, Martintown, was held in the church.

In the absence of the president, Mrs. Harvey McMillan presided, opening the meeting with a poem on spring. The text word was "family."

The minutes were read and 20 visits and 16 cards to sick and shut-ins were reported. Plans were discussed for the Presbyterial in Moose Creek on May 25.

The offering was received and dedicated by Mrs. Andrew MacLean. After a hymn, Mae Munro led in prayer.

Emily MacInnes conducted the study on the Pacific Islands. The verses of the poem, The Psalm of the Pacific and the 24th Psalm on which it is based were read alternately by Mrs. Elmer Meek and Mrs. McMillan.

Mrs. Stuart Blackadder read a poem entitled Milking the Natives.

Members enjoyed a film strip and tape recording of life on the Islands depicting their schools, churches and industries. Tourism is very important to the native peoples and they are concerned about nuclear testing on and around the islands.

The meeting closed with the Lord's Prayer.

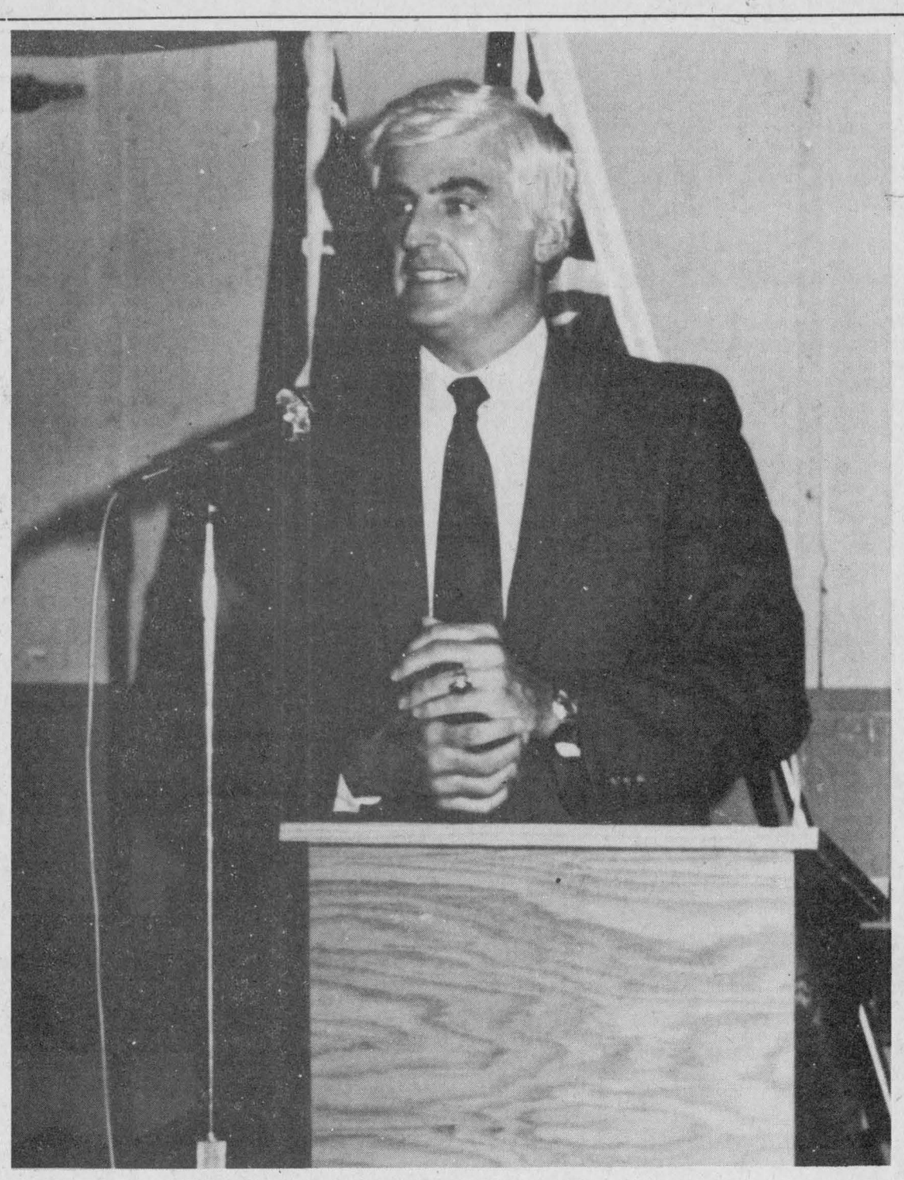

SPEAKS AT DINNER—The Hon. Ed Lumley, Minister of Industry, Trade and Commerce shares a humorous anecdote with his audience at a dinner last Saturday evening at the Bonnie Glen. The dinner and dance, attended by 250 people, was the first major event undertaken by the newly-formed Alexandria and District Chamber of Commerce.
Staff Photo—Phil Rutherford

CWL plans events

Thirty members of St. Finnan's C.W.L. held their monthly meeting at the home of Mrs. Anne Marie Lewald following the 7:30 p.m. mass the Cathedral on Thursday, May 12 at 8 p.m. Mrs. Ann MacPhee, newly-elected president presided.

Members of various committees were named: Education. Mary Jane MacDonald and Ann Lessard; Resolutions, Theresa Lemieux, past president; Community Life, Sandra MacDonald and Madeline Kokus.

Officers for 1983-84 are Past President, Theresa Lemieux, President Ann MacPhee, First Vice Gwen Morris, Second Vice Elsie MacLean, Third Vice Mary Jane MacDonald, Secretary, Jean Shago and Treasurer Marion McDonald.

The C.W.L. will host a reception for the children who have made their First Holy Communion following the 11 a.m. mass on Sunday, May 29, in the Auditorium of the Alexander Separate School. Marjorie Crowley and her Hospitality Committee will convene. Each child will be presented with a lovely gift to commorate this beautiful holy day in their young lives. Refreshments will be served and a social hour will follow.

As in past years, the $100 scholarship which has been awarded to the student attaining the highest grades in Grade 13 will again be awarded with an additional $100 scholarship to the Grade 12 student attaining the highest grade. Final preparations were made for the Panda Booth sponsored by the C.W.L. on July 1, at our celebrations on the Island Park, which always proves very popular.

The following members attended the Diocesan Convention in Cornwall on Sunday: Gertrude McDonald Madeleine MacDonald, Jean Shago, Gwen Morris and Ann MacPhee.

The meeting of May 12 was the last general meeting until September which will be at the home of Mrs. Alex McHugh.

Msgr. McDougald commented on the Canon Law as outlines in the League Magazine. The Parish Council reported on the progress of the up-coming 150th anniversary of the Parish of St. Finnan's in August next.

The Annual Dinner for C.W.L. members will be held on June 15 at Priest's Mill at which time the special guest speaker will be Mrs. Dorothy Donihee of Cornwall, a former national president, who is a very eloquent speaker. All members are invited to attend this social event.

Program launched

A new enforcement program is under way as a major effort to increase the sale of soft drinks in refillable containers and to prevent further erosion of the use of the refillable bottle, Environment Minister Keith Norton has announced.

A team of 12 special investigators is inspecting stores in the new enforcement program.

Mr. Norton said that Ministry staff will enforce the container regulation to ensure that the industry delivers on its pledge made in 1978 to voluntarily reach a 75:25 ratio by volume of soft drinks sold in refillable bottles to throwaway containers.

Grants create jobs

Grant money of $152,000 will provide 104 summer jobs and 788 work weeks in the Glengarry-Prescott-Russell riding.

Local projects are as follows:

Town of Alexandria- eight jobs, 80 work weeks, $14,700, "Enjoy summer at the park."

Glen Robertson- three jobs, 21 work weeks, $4,165, "Experience '83."

Green Valley, three jobs, 21 work weeks, $4,165, "Project '83".

Dalkeith, three jobs, 18 work weeks, $3,570, "Summer Day Camp."

Alexandria- three jobs, 24 work weeks, $4,760, "Souvenir 75."

Alexandria- four jobs, 28 work weeks, $5,390, "Centennial to Remember."

Vankleek Hill- three jobs, 24 work weeks, $4,582, "Summer Swim Program."

CONRAD MENARD
R. R. 3, ALEXANDRIA
WATER CONDITIONING
Sales and Service of
Water Softeners and Filters
Chemicals and Supplies
Guaranteed Workmanship
For 24-hour Service Call
613-525-2156
17-4p

case
INDUSTRIAL OR AGRICULTURAL
MARLEAU GARAGE
SALES and SERVICE
Sales Representative
Nelson Menard, 524-5783
St. Bernardin, Ont. Tel. 678-2033

FAITH MARKSON KATZER
Insurance Planning for Family and Business Needs
Annuities
Group Insurance
Group and Individual Pensions
Life Insurance
Health Insurance
Retirement Planning
Employee Benefits
For information call:
Prudential
Insurance of America
Tel. Alexandria (613) 525-3614
20-4c

RESTAURANT
rube
Rigaud, exit 17, right at stop sign.
Hudson, Que.



SUPER LOBSTER FESTIVAL
2 ONE-POUND FRESH LOBSTERS AND GARNISH
12.95
7 DAYS A WEEK!
RESERVATIONS SUGGESTED
(514) 458-5369
Catering—Reception—Buffet Facilities
20-1c

THEORET
A. Theoret & Fils Inc.
LAND IMPROVEMENT CONTRACTORS
SPECIALTY:
FARM DRAINAGE
Tel. 1-514-373-4408
Collect calls accepted
175 Ellen
Valleyfield, P.Q.

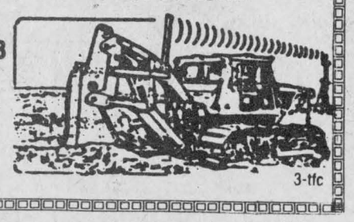

3-tfc

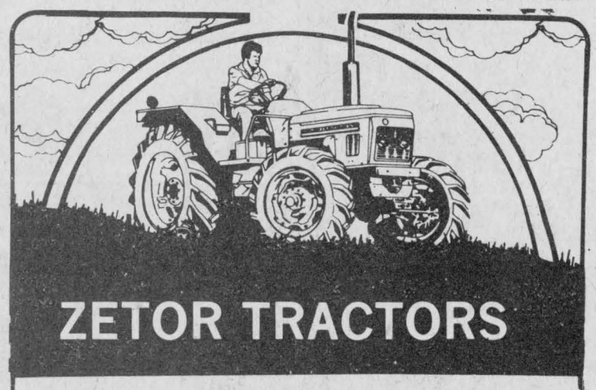

ZETOR TRACTORS
Hard Working
With Energy to Spare
Powerful, Reliable, Economical
Prices and discounts effective to May 31, '83
30% down, 10% finance charges on the balance up to 3 years
Come and see our complete line of diesel tractors, 2 and/or 4-wheel drive, 50 to 150 h.p.

Model	H.P.	Regular Price $	Discount $	Discount Price $
5011	50	10,865.	1,000.	9,865.
7011	70	13,000.	2,000.	11,000.
7045	70 FW	16,500.	2,000.	14,500.
8011	80	14,000.	2,000.	12,000.
8045	80 FW with cab	17,500.	2,000.	15,500.
12045	120 FW with cab	28,000.	4,000.	24,000.
16045	160 FW with cab	30,000.	5,000.	25,000.

10 Good Used Tractors at Discount Prices
Check our Prices before you Buy
HOUGH BROS.
Hwy. 43, Finch
Tel. 984-2622
19-3c

SPERRY NEW HOLLAND
Flash!
NEW HOLLAND
No interest 'til April 1, 1984 on Hay and Forage Equipment
No interest 'til October 1, 1983 on spreaders and grinder-mixers
OR
You may buy above equipment at:
3% for 12 months (monthly)
6% for 24 months
9% for 36 months
See us for your initial payment
Come see us or call us to discuss our finance plans on combines
We have one to suit your needs
Fernand Campeau & Fils Inc.
480 Ch. Dalhousie, Dalhousie Stn., Que.
514-269-2737
20-2c

FARMERS
Please take notice that the North Lancaster Abattoir is now under new Management - Slaughtering of Cattle, Hogs, Sheep and Goats will be done every Thursday. For further information or appointments contact Lancaster 347-2288



REEVE DEPARTS—Mayor J.P. Touchette presents former reeve Fern Seguin with a plaque in recognition of his service to the community during a brief farewell ceremony at town council last Tuesday. Mr. Seguin quit the post to take up a position with the Public Utilities Commission. A replacement is expected to be named next week.

Staff Photo—Rod MacDonald

Man jailed 45 days

A 20-year-old man was sentenced in Alexandria provincial court Thursday to 45 days in jail for misleading police.

Judge Levesque sentenced Randolph McNaughton, 20, of RR1, Maxville, after the Crown gave evidence that McNaughton told police on March 27 that a car had been stolen.

Evidence showed that McNaughton had, in fact, borrowed his brother's vehicle to attend a party and was involved in an accident the previous evening.

After reporting the car stolen, McNaughton confessed to the police later the same day.

In sentencing McNaughton, Judge Reginald Levesque noted the man had a criminal record and a poor attitude.

He said misleading police is a serious offense because it takes police away from urgent tasks.

He said he was sending McNaughton to jail to give him some time to think about changing his life.

Levesque said "society has basic rules" and if McNaughton didn't learn to accept the values, "you're going to beat your head against a stone wall."

"You should work on yourself, so to speak."

Judge gives vandal severe tongue lashing

An 18-year-old man received a conditional discharge in Alexandria provincial court Thursday for an act of vandalism, but not before Judge Reginald Levesque gave him a severe tongue-lashing.

Sylvain Ouimet of Concession 5 Lochiel was charged with public mischief after he drove over the lawn at Glengarry District High School April 29 doing approximately $100 damage.

"Vandalism is one crime which I really don't understand," Levesque said.

"People get mad when they hear about others damaging property for no reason."

He asked Ouimet why he committed the act, but the man indicated he could give no reason.

Levesque said Ouimet "should get a good stiff reminder not to do it again," noting that "the old wood pile syndrome comes into play here."

He said such a remedy was "not available" to the courts, however.

Rather than leave Ouimet with a criminal record, Levesque issued a conditional discharge. Ouimet must pay $100 restitution and will be placed on nine months probation.

Levesque said "coming here to court and being humiliated" would be a deterent in itself to Ouimet.

Chapter learns of child abuse

The St. Lawrence Chapter of the Ontario Association of Registered Nursing Assistants held the first meeting of the year at the Hotel Dieu Hospital on April 26.

A warm welcome was extended to all by the new president, Mrs. Audrey Payne.

Mrs. Geraldine Denault introduced the guest speaker Carol Baker from the Children's Aid Society who spoke on child abuse.

Mrs. Baker stated that a child is a person under the age of 16. Abuse occurs if a person who has the care or custody of a child causes or allows the child to suffer physical harm, malnutrition or sexual molestation.

The problem of child abuse is everyone's responsibility and anyone who suspects its existence should report their suspicions to the Children's Aid Society.

Failure to act can mean that a child may be killed, irreparably damaged or forced to endure suffering that will affect his or her entire life.

Child abusers themselves can be helped when the reasons for the abuse can be determined and there are many options open for people who will acknowledge they are abusive and want to do something about it.

The question and answer period which followed indicated the keen interest given to this subject by all present.

Usual O.A.R.N.A. business then ensued. It was decided to send two delegates to the annual meeting in Niagara Falls on May 12 of this year.

Cornwall man fined for impaired

A 25-year-old Cornwall man was fined $403 in Alexandria provincial court Thursday for impaired driving.

Philip Leblanc was charged May 8 following a single car accident at the corner of the King's Road and Summerstown Road.

Leblanc's car ended up in the ditch.

Leblanc gave two breathalyzer readings of 210 each.

Restaurant owner finds safe floating in river

At first Priest's Mill owner Ewen McDonald didn't know what the object was that he spotted floating at the edge of the dam behind his restaurant last week.

When he went to retrieve it from the water, the "object" turned out to be a small safe, which he promptly turned over to Alexandria Police.

The Century "Survivor 11" model was black and white, measured eight by 15 inches and weighed about 20 pounds.

The combination dial had been broken off in an apparent attempt to get the safe open, however it remained firmly shut, with enough air trapped inside to enable it to float.

The problem is, however, that no one has reported a safe missing and police so far have no clues as to the ownership.

Inquiries to neighboring police departments have all proved negative.

Chief Norm Mailhot theorizes that someone had stolen the safe, and after unsuccessful attempts to open it, threw it in the water.

He said it would be just a matter of time before someone reported it missing.

CORNWALL POLICE CLEAR UP MATTER

The Cornwall Police Department was instrumental in solving a case of petty theft at Glengarry District High School last month.

The apprehension by Cornwall Police Constable Peter Amell of two youths who were using stolen identification papers in an attempt to cash forged cheques led police to a local juvenile who admitted his part in the earlier theft.

The items, including a watch, $40 in cash and several pieces of identification, were removed from lockers in the boys' change room at the high school.

The juvenile was released with a warning and all property was recovered.

Fishermen fined $53

Six persons were fined in Alexandria provincial court Thursday for illegal fishing practice.

Brian MacGillivray, 26, of Concession 3 Charlottenburgh and Larry MacGillivray, 19, of the same address were fined $53 each for fishing in the Raisin River near the Kraft plant with a wire cage on May 12.

A total of 30 fish were caught.

Rodney Lalonde, 20, and Richard Guay, 19, of Cornwall were fined $83 each for fishing with a landing net May 2 at Pilon's Point on the St. Lawrence River.

The pair had taken 80 fish.

Donald Springer, 56, of New Hartford, New York and Anthony Fonseca, 58, of Utica, New York, were each fined $33 for angling on the St. Lawrence River, April 30, without a non-resident permit.

They had hooked a total of three fish.

Judge Reginald Levesque explained that the fishing industry is important to this area and the regulations must be enforced to protect that industry.

HIGH PRESSURE WASHING, DISINFECTING, WHITEWASHING!

ATTENTION FARMERS

Services Available—Washing down old whitewash, dust and cobwebs

- Washing painted or tin surfaces
- Protection of pipeline and windows from whitewash
- Disinfectant of your choice and/or insecticide against lice, spiders, mites, etc.
- Whitening product adheres better than lime
- Machinery and equipment can also be washed
- Satisfaction guaranteed

Telephone Bill Anderson, 1-674-5765

LWofMc



R & R SPORTS SALES (AUTO)

See us for Top Quality Used Cars

- Also -

Automobile, Truck and Tractor Radiators Repaired Cleaned and Recored

- ALL WORK GUARANTEED -

PICKUP AND DELIVERY SERVICE

For quick service at the right price

525-3693 or 525-2707

182 Main St. N., Alexandria, Ont. 1-tf

Opening June '83

Charlottenburgh Farm Equipment Maintenance

Ziggy M Loos & Sons Inc.

R.R. 2 Kingsroad Williamstown, Ont.

Tel. (613) 347-2961

MACHINE SHOP

*General Repairs

*Maintenance and Fabrication

WELDING SHOP

*General Metal

*Stainless Steel, Aluminum and Cast Iron

Give us a try...we'll make it worth your while!

16-18-20-22p

PIONEER® SEED CORN

PERFORMANCE YOU CAN COUNT ON

Pioneer hybrids are developed and tested by one of the world's largest research teams. Pioneer researchers make it their objective to select and breed only qualified hybrids having excellent stalk strength, corn borer and rootworm tolerance. The result is a line-up of leader hybrids that can help you maximize yields.

That's why they're planted on more acres in Canada than any other brand.

You can count on Pioneer performance.

GET MORE TOTAL FEEDING VALUE FROM YOUR SILO WITH SILA-BAC® BRAND SILAGE INOCULANT

Now you can feed more of what you grow. Chopping at higher moistures and adding Sila-bac® brand silage inoculant means fewer field losses with reduced seepage, shrinkage and heating. You end up with a better quality silage having more total feeding value for your livestock.

PIONEER® BRAND ALFALFA

AS GOOD AS ALFALFA GETS

No matter how alfalfa fits into your cropping program, you want the most from your alfalfa acres . . . and that means quality as well as quantity. Pioneer® brand alfalfas are bred to give you top yields of quality forage in both early and medium maturing varieties.

Ask your Pioneer Sales Representative about the alfalfa variety that's right for your farm.

Your Pioneer Sales Representative for Lancaster and Charlottenburgh is

R. M. ROY Lancaster, Ont.

Tel. 347-3304

PIONEER® BRAND · SEED CORN

Pioneer is a brand name; numbers identify varieties. ® Registered trademark licensed to Pioneer Hi-Bred Limited Chatham, Ontario

SILA-BAC® BRAND · SILAGE INOCULANT

Pioneer is a brand name; numbers identify varieties. ® Registered trademark licensed to Pioneer Hi-Bred Limited Chatham, Ontario

PIONEER® BRAND · ALFALFA SEED

Pioneer is a brand name; numbers identify varieties. ® Registered trademark licensed to Pioneer Hi-Bred Limited Chatham, Ontario

19-4c

FREE

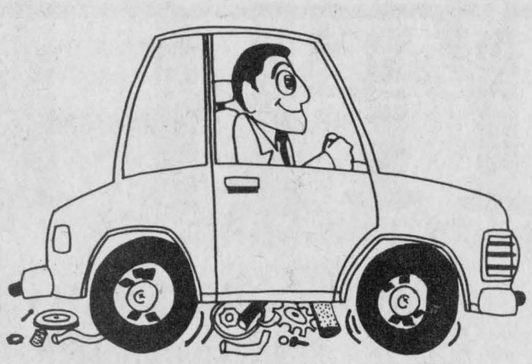

INSTALLATION OF GM EXHAUST SYSTEMS and SHOCK ABSORBERS

—PASSENGER CARS and LIGHT DUTY TRUCKS—

(When parts are purchased from our parts departments)

This offer includes:

LIFE TIME WARRANTY ON ALL SHOCK ABSORBERS

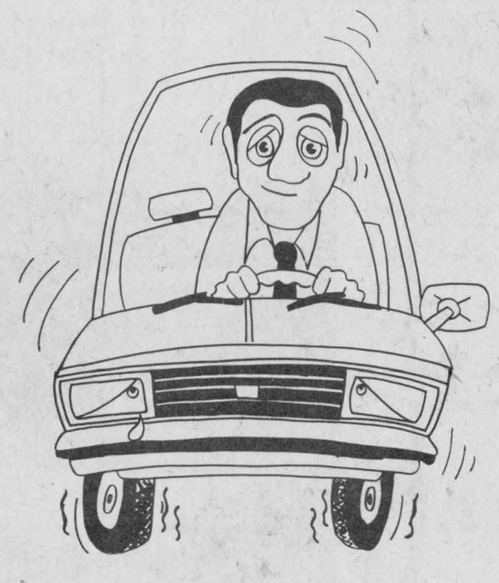

This offer includes:

1 YEAR WARRANTY ON ALL EXHAUST PARTS

THIS OFFER IS AVAILABLE FROM THE FOLLOWING DEALERS:

Roy's

Garage (Green Valley) Ltd.

SERVICE DEPARTMENT

525-2300

GREEN VALLEY, ONT.

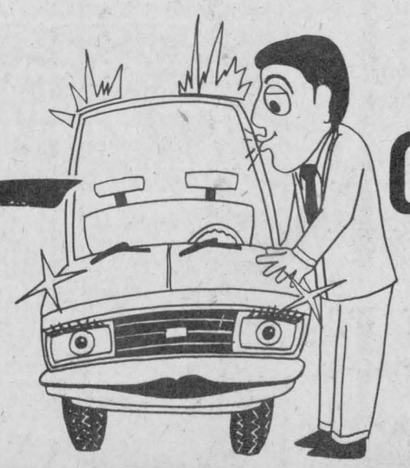

GLENGARRY MOTOR SALES LTD.

ALEXANDRIA • ONT.

SERVICE DEPARTMENT

525-1480

347-2436

HWY. 34 SOUTH, ALEXANDRIA

Greenfield

by Mary Couture, Tel. 527-2421

EUCHRE

The euchre held on Monday, May 9 was a success. The following were the lucky winners: Ladies, Ann Michaud, Gladys McRae and Mrs. McKinnon. Gent winners: Herbie O'Bryne, Denny Van Loon and J. A. McLennan.

The door prize was won by Rhoda McRae.

The next and last euchre of the season will be on Monday, May 23, at 8 p.m.

FIRST COMMUNION

The children who received Holy Communion last Sunday were: Donna McDonell, Michael Seguin, Brenda Van Loon, Mirielle Tessier, Susan Brown, Johanne Brunet. Confirmation will be on June 12 at St. Catherine's.

SYMPATHY

Sympathy is extended to the family of the late Edith St. Denis who passed away last week.

RECOVERING

Get well wishes to Gerald McDonald who is hospitalized in Ottawa Civic.

VISITORS

Mr. and Mrs. R. Smith and Lesley from Kingston, Mr. and Mrs. H. Leonard and family from Ottawa, and Bishop W. J. Smith from Pembroke spent last weekend at Smith's in the Fourth.

Glen Sandfield

EUCHRE

The last euchre party of the season was held in Glen Sandfield Hall on May 10. Ronnie MacLachlan and Arnold MacRae were the hosts.

The ladies high prize was taken by Ellen Hambleton, the low by Margaret MacCallum.

In the gents category, high was won by Clifford Bickerstaff, and the low by Neil MacLean. Harry Franklin won the draw.

Thanks for supporting the parties, and hope to see you all next season.

SHOWER WITH A DIFFERENCE

A bridal shower was held recently for Silvia Lewis when approximately 18 guests assembled at the home of Sheila Pickett. Miss Lewis is soon to the the bride of Cary MacMillan.

This was a shower with a difference, because the gifts had to be something old. Lovely cups and saucers, fancy plates, glass and crystal items and linens appeared, to the delight of the guest of honor.

The highlight of the day was the reading of poems, mostly original ones, with humor being the most popular subject.

Recipes were submitted by others, and the comparing of items was great fun. Delicious refreshments brought to a close a most delightful celebration.

CLEAN-UP COMING

The U.C.W. ladies are asked to stay a few moments after church this coming Sunday to discuss the date of clean-up day at the church. It is to be some time in May.

Museum opening Saturday

The Nor'Westers and Loyalist Museum in Williamstown opens for the season this Saturday.

The museum will be open from 1:30 to 5:30 p.m. on weekdays and Sundays and from 10:30 a.m. to 5:30 p.m. on Saturdays and holidays until Labor Day.

From Labor Day until Thanksgiving, the museum will be open on weekends only, from 10:30 a.m. to 5:30 p.m. on Saturdays and from 1:30 to 5:30 p.m. on Sundays.

The museum has acquired several new items this year, including a hand-made child's dress circa 1870, dolls, and some Indian trade silver of which a silver crown is the most dramatic piece.

$30 million in federal aid for Dominion

Dominion Textile will invest $150 million to modernize many of its textile plants in Canada. A contribution of $30 million to be made by the Canadian Industrial Renewal Board (CIRB) through its program to help the textile, clothing and footwear industries was a significant factor in the decision to proceed with this important investment.

The announcement of this contribution was made this morning by the Honorable Ed Lumley, Federal Minister of Industry, Trade and Commerce and Regional Economic Expansion. Mr. Lumley specified that investments of about $28 million are planned for the Long Sault Complex which should receive a contribution of $5.5 million over the four years of the investment program. Investments in the Hawkesbury Plant are estimated at $2.7 million with a contribution of $540,000 over the same period.

The Minister emphasized that these figures for individual plants are estimates based on current conditions which will necessarily vary somewhat over the 4-year period. Specific announcements will be made as the projects are brought onstream.

Dominion Textile, with its 9,000 employees in Canada and more than 6,700 shareholders, is one of the 10 largest textile producers in North America. Almost 99 per cent of its shares are held by Canadians.

It is foreseen that close to $100 million will be invested in Quebec, while the Ontario plants will receive approximately $45 million, the remaining $5 million going to its Nova Scotia plant.

The capital expenditure program will last four years, and will enable Dominion Textile to rationalize its activities and concentrate its production in better equipped and more productive plants. The program will also permit the improvement of product quality and customer service and increase the export potential of the company. Last year, Dominion Textile exported $40 million to western Europe, the United States, South America and the rest of the world. This modernization should also help provide a basis for substitution of imported textile products which presently represent 50 per cent of the Canadian market.

The Canadian Industrial Renewal Board was created by the government of Canada in October 1981 in order to help restructure and modernize the textile, clothing and footwear industries, diversify the economic basis of certain regions which are mainly dependent on these industries and help the workers affected by these changes.

Hydro encourages oil consumers to partially switch to electric heat

Homeowners with oil forced air furnaces can reduce their oil consumption and save money on their heating bills by partially going electric. For less than $500, homeowners can convert to a combination of electric and oil heating and recover their investment in about three years. The dual energy program announced today by the presidents of Ontario Hydro, the Ontario Municipal Electric Association, and the Association of Municipal Electrical Utilities is one of a number of programs being introduced by Ontario Hydro to help customers save on their fuel bills.

In the system offered, an electric heater is installed in the main air duct (plenum) of an oil furnace. This plenum heater will heat the house in all but the coldest weather when the oil burner will take over. The dual electric-oil system will use a standardized nine kilowatt electric plenum heater worth about $1,040 installed. The unit is capable of reducing customers oil consumption by more than 50 per cent making them eligible for a $520 taxable grant under the Canada Oil Substitution Program (COSP). In addition to these savings, Ontario Hydro and the participating municipal utilities will contribute $200. Therefore, the cost to the customer would only be $320 plus the income tax on the COSP grant.

Harold West, marketing manager of Ontario Hydro's Eastern Region said that "Approximately 60 per cent of the single family homes in this region are still heated by oil. A lot of these people have good serviceable oil furnaces which they do not want to replace. Now with a small investment they can convert to electric heat while retaining the oil heat for backup and save money."

Mr. West added, "Another advantage to the plenum heater is that it can be used on a 60 amp service. This means that no service upgrading is required."

The electric plenum heater will enable the consumer to achieve lower fuel cost without the expense normally associated with fully converting off oil. Ontario Hydro started the program on March 28, 1983. Participating municipal utilities will start their program later.

Don't Horse Around
Why not check our prices?
The Horseman Shop



Located 6 miles west of Williamstown on South Branch Road
Mrs. Catherine B. Miller, Prop.
R.R. 1, Williamstown Tel. 931-1883
14-4c

RICHELIEU—RICHELIEU—RICHELIEU—

May is the month dedicated to family

It's next week already. Remember last week when you said next week you would spend more time with your family. Because of our busy daily schedules, we may not take enough time to reflect on just how much our family means to us.

While the definition of "family"—mother, father and two children—has changed over the years, the importance of its role to the healthy development of individuals and the community as a whole has not altered. Today the term family may refer to the relationship that exists between a man and wife or a married couple and their in-laws, the bond senior family members feel for their grandchildren, or the bond that extends the family through generations or the interaction between the step-children of second marriages or between parents or a single parent and their children. Whatever the relationship, a family needs constant attention to help it grow strong so that it may enrich the lives of all members. One way for family members to strengthen their ties is through the sharing of time.

"Invest time in your family," is the message during Family Unity Month. This celebration of the family is the perfect opportunity to replace good intentions with a good plan of action. A designated Family Time held once a week could well be what you have been seeking to bring greater happiness, fulfillment, security and satisfaction to your family. Family time might be an activity day or evening planned once a week for the entire family. Consider the following:

Family athletic events (swimming, fishing, softball, hiking, camping, jogging, cycling, etc.)

*Family excursions (museums, craft fairs, art exhibits, parks, etc.)

*Hobby time (work on a family tree, a stamp collection, a painting, a model building project, etc.)

*Family service projects (gardening, building a patio, sundeck, tree house, etc.)

These activities are all fun things to do which can bring about closer family ties. Another way to strengthen the family unit is through communication of thoughts and opinions related to family matters.

Setting up a Family Council is a unique way of dealing with family business in a democratic manner. For parents, a Family Council gives them the opportunity to get closer to their children, to listen to their problems and aspirations and to give them the personal direction so vital to their development.

The purpose of a Family Council is to work out family problems and meet family needs. To meet that purpose, two rules should be observed:

1. Each suggestion should be an honest attempt to solve a problem.
2. No one should fear ridicule or criticism for making suggestions directed at solving a problem.

In planning a Family Council, time should be put aside on a regular basis when it is convenient for all family members to meet for a discussion period. It is helpful to have a different chairperson at each Council meeting with everyone being allowed to put something on the agenda. Suggested topics might be: assignment of household responsibilities, scheduling and financing of extra-curricular activities, plans for the family vacation or problems which individual members wish to share with the family.

In order for a Family Council to be truly meaningful it is important to keep the atmosphere warm, positive, encouraging and loving. This time together should promote discussion, conversation and participation of all family members. Parents should be mindful that they don't dominate the conversation. Everyone should be allowed a turn to lead the discussion.

For a successful Family Council consider these guidelines:

*Be well prepared. Plan ahead what topics the family would like to have put on the agenda for discussion.

*Treat each family member with love and respect regardless of his or her age. Children should be allowed to express their feelings without fear of being rebuked.

*Use the time to review and note individual successes. Give praise where earned.

*After each Family Council, the family should discuss its success and plan how the next one could be improved.

The Family Council provides a time for a family to make plans together, a time for goal setting and most of all a time for family members to strengthen their relationships through the communication of ideas and thoughts. The Family Council experience encourages responsibility and is a constant reminder of how very valuable each person is to the family.



Joey McRae shows discus form

Bankers become wary

by Gary A. Fitchett, CA

Bank loans are becoming more attractive with every fresh drop in lending rates. But don't expect to walk into the bank and walk out 15 minutes later with a loan in your pocket.

Where personal loans are concerned, the banks are in what they like to call a consolidation mood. They were stung by a lot of marginal loans made five years or so ago, during an aggressive period in the lending industry, and they are being especially careful now.

This doesn't mean that you as an average borrower can no longer get a bank loan. But you can expect closer scrutiny from your loan manager than in day's past, and you are probably going to have to do more of a selling job on yourself. You should be prepared to give the negotiating process time—at least a week and preferably longer.

Loan costs vary, with interest rates currently running from 11½ per cent for best corporate customers to around 14 per cent for preferred personal loans and higher rates for less-secured personal loans. Your own rate will depend on five things—ability to repay the loan (cash flow), quality of security, purpose of the loan, repayment term, and so-called collateral benefits.

Security is a main factor, with banks preferring fixed-value assets such as Canada Savings Bonds. Don't be surprised if the bank places a lower value on other forms of security than you do. It doesn't go by your acquisition value but by "distress value," or the amount that could be realized through forced sale of a security, taking into account sale costs, storage costs and so forth. On a mortgage, for example, you can usually borrow around 75 per cent of the acquisition value.

Interest rates are also likely to be lower when the purpose is to buy fixed-value assets such as savings bonds or when the money is being invested in an RRSP, RHOSP or some such plan. Rates tend to be higher for the purchase of cars, which steadily lose value, or for non-productive spending on things such as holidays. You may think you have to get away this winter, but your loan manager may not.

Protect items with foresight

If your house burns down, will your insurance settlement be large enough to replace your furnishings and appliances?

Homeowners can fully protect their possessions by being aware of the advantages of replacement value insurance over general insurance, says Home and Family Management Specialist Maxine Innes-Holbrough of the Ontario Ministry of Agriculture and Food's rural organizations and services branch.

Replacement value insurance replaces most used possessions, lost due to fire or theft, with similar new ones; general insurance usually deducts the amount each item has depreciated in value over the years, before calculating a settlement.

For example, if your five-year-old loveseat, valued today at $500, is destroyed by fire, you receive a $500 settlement, under replacement value insurance. But, if this same loveseat is protected by general insurance, you receive only a $250 settlement.

Innes-Holrough says items such as furniture usually depreciate by 10 per cent a year, so this loveseat's value has depreciated by 50 per cent for a final cash value of $250. This depreciation value is subtracted from the current cost of buying a new loveseat. Settlement also depends on the loveseat's condition.

Replacement value insurance adds about $20 a year to the premium charge, but Innes-Holbrough says this added cost is soon regained if a fire or theft occurs.

A list of household items and photos of antiques and other valuables for the insurance company is particularly helpful. Jewelry, furs, cameras and antiques should also be appraised professionally every five years, she says.

"Purchasing replacement value insurance means homeowners can fully protect used household items."

BINGO
GLENGARRY SPORTS PALACE
SUNDAY AFTERNOON
MAY 22
at 1:30 p.m.
14 Regular Games at $25
6 Specials, 50-50
1 Regular Game $250
Guaranteed $500 on last game
3 door prizes $25-$15-$10
Admission $1 per person

Johnny Mac's

TAVERN
Martintown Tel. 528-4233
Formerly Grand Hotel
SUNDAY BUFFET
Roast Beef, Mashed Potatoes, Vegetables, Salad Bar, Dessert, Tea, Coffee
.....6.95 per person
SENIOR CITIZENS 10% OFF
THURSDAY NIGHT
ROCK 'N ROLL
METAGENESIS
FRIDAY, SATURDAY, SUNDAY
COUNTRY FOLK WITH
HARVEST
Friday, Saturday 9 to 1, Sunday 4 to 11

Budget better

by W. Roger Worth

Marc Lalonde's first budget has been given a reasonable grade by the business community.

The budget document, through thought and deed, indicates there is a keen awareness that it is business that can produce the jobs we so badly need.

As a result, the budget includes measures to stimulate investment and job creation. That support is particularly important for smaller firms. What's intriguing is that Ottawa, it seems, has finally learned that innovative smaller companies are significantly more meaningful than the mandarins previously cared to admit.

While support for a recession-poor private sector is perhaps understandable, Lalonde also tackled the unemployment crisis with spending on public works projects that amounts to $2.4-billion over four years. Efforts to stimulate the housing industry (which can produce jobs rapidly) were also included.

In selecting priorities, Lalonde walked the fine line between being responsible and overspending on politically popular programs. Had the finance minister increased spending dramatically, interest rates would have risen, or the downward trend would have been slowed.

As it stands, the federal deficit is forecast at a record $31-billion or more, which means Canadians are now spending money that will have to be paid back by future generations, with interest.

What's worse, deficits are expected to remain high for at least the next four years, which Ottawa spending billions of dollars more than it will collect in revenues.

Still, Lalonde hasn't done badly, considering the interventionist reputation he earned by spearheading the National Energy Program and the expansion of PetroCanada. By conferring with business and labor groups, the Finance Minister was able to engender more confidence than few had thought possible.

And confidence, of course, is the key to our economic puzzle. If Canadians are uncertain about their future, and particularly about their jobs, they will save, rather than spend, which is exactly what has been happening.

By producing measures designed to bolster confidence among entrepreneurs, big-business management and consumers, Lalonde has indeed indicated he at least understands the nature of the problem, which is more than can be said for his predecessor, Allan MacEachen.

Atlantic Hotel
The Station, Alexandria
Monday to Saturday
May 16 to 21
Joyce Varley
Coming next week...
Monday to Thursday
Riggs and Jeels
20-1c

This weekend at:
G & G Charcoal Pit
Restaurant and Dining Lounge
With
PETE PAQUETTE
Friday 9 p.m. to 1 a.m.
Saturday 3 p.m. to 5 p.m. and 9 p.m. to 1 a.m.
COUNTRY MUSIC
SUNDAY 2:30 p.m. to 10 p.m.
Try our B.B.Q. Chicken
Free delivery within town limits with minimum order of $5
call:
525-1812

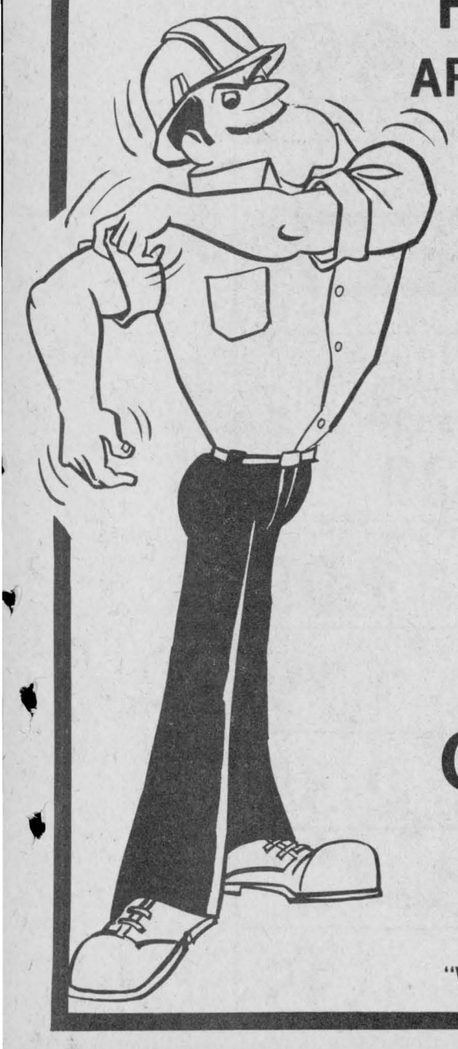
HONDA SALES
ARE VERY STRONG!
Units that arrive are already sold or are being sold immediately.
So, we're rolling up our sleeves and working even harder to get you your HONDA!
Drop in today and order your new HONDA so we can deliver in June and July.
HONDA—
IT'S IN DEMAND!
GLENGARRY HONDA
Hwy. 34 South, Alexandria
Tel. 525-3760
Open daily 'til 8, Saturdays 'til Noon
"WE SERVE BEFORE AND AFTER THE SALE"



Before you plant a tree, or trim one
THINK ABOUT SAFETY.
when planting...
When plotting your landscape, take a moment to visualize your little nursery stock as a mature tree. It looks small now, but when fully grown, it could end up touching power lines.
A tree growing into hydro lines could cause power blackouts. That's inconvenient for everyone affected! Or, adventurous children may climb or be tempted to build a tree house in it. And, that's very dangerous. They could come too close to or even touch a wire.
If trees do grow into power lines, hydro crews may have to trim them just when they're beginning to look their best.
If your area is serviced by underground distribution lines, call your local hydro office for a stake-out of the lines before you dig. To strike one is extremely dangerous and could also black out an entire neighbourhood.

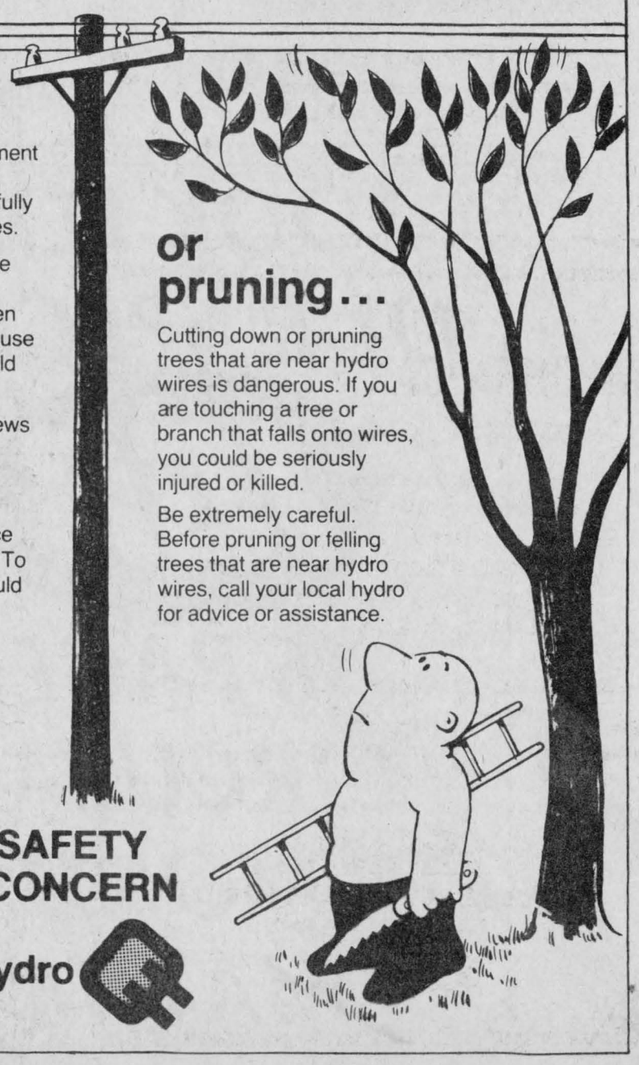
or pruning...
Cutting down or pruning trees that are near hydro wires is dangerous. If you are touching a tree or branch that falls onto wires, you could be seriously injured or killed.
Be extremely careful. Before pruning or felling trees that are near hydro wires, call your local hydro for advice or assistance.

YOUR SAFETY IS OUR CONCERN
your hydro

IGA warehouse prices ...

PRICES EFFECTIVE FROM MONDAY, MAY 16 UNTIL CLOSING SATURDAY, MAY 21, 1983.
WE RESERVE THE RIGHT TO LIMIT QUANTITIES.

FAMILY OF NON-FOOD



ORANGE SUPER COMPRESSION OR HIGH PERFORMANCE CUT PROOF

GOLF BALLS

BOX OF 12

8.99

GARDEN HOSE
NYLON REINFORCED
50' PKG. OF 1
4.99

WATERING CAN
PLASTIC (7.5 L or 2 GAL.)
2.29

LIDO SPRINKLER
PKG. OF 1
5.99

GARDEN GLOVES
MEN'S & LADIES
1.39

PISTOL GRIP HOSE NOZZLE
1.99

GARDEN HAND TOOLS
EACH **.99**

FAMILY OF HEALTH & BEAUTY AIDS

TOOTH-PASTE
AQUAFRESH
100 mL TUBE
1.39

HAIR REMOVER
NEET
ASSORTED 100 mL
1.59

LOTION
VASELINE
INTENSIVE CARE
(500 mL PLUS 160 mL) 660 mL
3.49

BABY POWDER
JOHNSON & JOHNSON
400 g
2.99

MOUTH-WASH
LISTERMINT
500 mL BTL.
2.49

BABY OIL
JOHNSON & JOHNSON
250 mL
3.29

SHAMPOO
HEAD & SHOULDERS
ASSORTED 450 mL
4.29

BABY SHAMPOO
JOHNSON & JOHNSON
BONUS (450 mL PLUS 22%) 550 mL
3.49

DISPOSABLE SHAVERS
BIC PKG. OF 5
.99

SHAMPOO
SUAVE
ASSORTED 350 mL
1.29

HAIR CONDITIONER
FINESSE 200 mL
2.19

BATHROOM DEODORIZER
ROLAIR SPINDLE
ASSORTED 15 g
1.59

SHAVE CREAM
FOAMY
BONUS (300 mL PLUS 50 mL)
ASSORTED 350 mL
2.29

DEODORANT
RIGHT GUARD
BRONZE BONUS
(200 mL PLUS 50 mL) 250 mL
2.29

DEODORANT BODY SPRAY
ASSORTED
LIMARA 100 mL
2.69

BATHROOM DEODORIZER REFILL
ROLAIR
ASSORTED 15 g
.99

SHAMPOO
BODY ON TAP
ASSORTED 255 mL
2.19

SUNTAN LOTION & OIL
COPPERTONE
110 mL
2.99

HAIR-SPRAY
ADORN
ASSORTED 400 mL
2.69

ELASTOPLAST STRIPS
BONUS (40 PLUS 10)
PKG. OF 50
1.69

LIQUID SOAP PUMP
SUPER SOAP
ASSORTED 250 mL
1.19

HEADACHE TABLETS
ANACIN
BTL. OF 100
2.79

BATH LIQUID
MR. BUBBLE
500 mL
1.99

TAMPONS
TAMPAX
ASSORTED BOX OF 40
3.99

LOOK FOR OUR SPECIAL IGA 16 PAGE CIRCULAR ON MONDAY, MAY 16.

IGA BUYS OF THE WEEK

Burns Pride of Canada PREPACKAGED MEAT SALE

PETER PIPER 500 g PKG. SLICED
SIDE BACON
2.19

PETER PIPER
DINNER HAMS
5.05 /kg
2.29 /lb

STORE PACKED FARMER STYLE
SAUSAGE
2.98 /kg
1.35 /lb

La Belle Fermiere 500 g pkg.
Sausage
2.29

POC, 375 g Pkg. Mock Chicken, Mac & Cheese Or Luncheon
Cooked Meats **1.75**

POC, Midget Wax
Bologna **3.42** /kg **1.55** /lb

Country Club 125 g pkg. Sliced Turkey & Ham or
White Chicken **1.45**

La Belle Fermiere 175 g pkg. Beef, Chicken or
Turkey Pies **1.05**

La Belle Fermiere 375 g pkg. Farmer
Sausage **1.79**

POC, Boneless Smoked
Picnic Shoulder **4.39** /kg **1.99** /lb

POC, 500 g pkg. Pure
Pork Sausage **1.99**

By the piece, Centre Cut Sweet Pickled
Back Bacon **5.49** /kg **2.49** /lb

Coorsh 4x50 g pkg.
Smoked Meat **2.35**

POC, Dinner
Pork Shoulder **5.05** /kg **2.29** /lb

Country Club 125 g pkg. White or White & Dark
Sliced Turkey **1.45**

Peter Piper 454 g pkg.
Wieners **.89**

Coorsh By the Piece
Smoked Meat **9.90** /kg **4.49** /lb

Coorsh 125 g pkg. All Flavours
Parfaits **.35**

Second Section

The Glengarry News

Guides, Brownies gather in Green Valley

by Mary Lambert

Our great "Gathering" has come and gone and what a gathering it was! Over 150 Guides, Brownies and Leaders congregated at St. Mary's School in Green Valley and parents and friends turned out in great numbers last Wednesday. We will need a bigger hall next time!

All the items on the program were songs, dances, etc. learned during the weekly meetings. Alexandria Brownies led by Mrs. Elisabeth Funekotter, sang some songs and did a dance. Bainsville Guides, led by Mrs. Pat Baker, and assisted by Mrs. Jean Chadwick and Mrs. Louise Chadwick, did a very energetic square dance. Bainsville Brownies, led by Mrs. Karen Stephenson, did little skits depicting parts of the Brownie Promise and the Law.

Glen Robertson Guides, led by Mrs. Moira van Nooten and assisted by Mrs. Gail Vaillancourt, performed a square dance complete with caller. They wore skirts and ties made by themselves. Glen Robertson Brownies, led by Mrs. Kathy McGrath, sang some action songs as did the Maxville Brownies, led by Mrs. Joan Siwik.

Green Valley Guides, led by Mrs. Karen Dicaire and Mrs. Donna Schofield, did a very amusing skit called "The Radio Show". Green Valley Brownies, led by Mrs. Mary Lambert and assisted by Mrs. Jean Rutherford and Cadet Raymonde Ouellette, did a mime called "In the Park". They also did a dance, a Sicilian Tarentella.

Lancaster Brownies, led by Mrs. Sandra Day and assisted by cadets Claudette and Louise Loiselle sang a couple of songs and also did a dance. Maxville Guides, led by Mrs. Grace Chapman and assisted by Mrs. Jane Quenneville did an amusing skit.

Williamstown Brownies, led by Mrs. Elspeth Greer and assisted by Mrs. Nancy Woolven and Mrs. Miriam Johann, did a delightful mime telling the story of the Brownie Toadstool. Last but not least, the Williamstown Guides, led by Mrs. Carolyn Laing and assisted by Mrs. Donna McDonald and Mrs. Charlene Shepherd, gave a very amusing skit about a farmer with a very peculiar family!

As you can see, it was a full and very entertaining evening and I am sure it was enjoyed by all. Area Advisor Simone Blais, who very kindly accepted the colors, and Marion Weatherhead, who writes the Guiding column in the Standard Freeholder every week, wish all the girls to know how much they enjoyed the Gathering.

The whole evening was a co-operative effort, from the girls and their leaders to the Mums who helped in the kitchen and, of course, the parents and friends who attended and who gave so generously to our camp fund. We now have enough money to buy two tents, possibly three, and we are all looking forward to a happy camping summer. If only the weather will co-operate, too!



Green Valley Brownies



Maxville Guides



Bainsville Guides



Glen Robertson Brownies



Bainsville Brownies



Glen Robertson Guides



Lancaster Brownies



Alexandria Brownies



Green Valley Guides



Williamstown Guides

Photos by Anna Margaret MacDonald



PEEWEE DIVISION WINNERS—These young peewee hockey players were among those who received awards at the annual Alexandria Minor Hockey presentations last Friday at the Glengarry Sports Palace. From left: Alex Maclaren, 12, Most Sportsman-like Player; Mark Sauve, 12 and Michel Duval, 12, who shared the award for Most Valuable Player and Mike Sauve, 12, who was deemed the Most Improved Player.

Staff Photo—Rod MacDonald



ATOM DIVISION WINNERS—These happy individuals grabbed top honors in the Atom Division of the Alexandria Minor Hockey Association during awards night last Friday at the Glengarry Sports Palace. Front, from left: Pascal Joanette, MVP on travelling team; Jason Poulin, Most Improved Player in house league; Luc Chenier, Most Gentlemanly Player in house league and Daniel Emond, MVP in house league. Rear: Dean and Bruce Picher, House League Champs.

Staff Photo—Rod MacDonald

Track and field draws 400

More than 400 students from 10 area schools throughout the Stormont, Dundas and Glengarry region participated in an assortment of track and field events.

It all started at approximately 8:30 a.m. Cloudy skies, cool air and a small breeze proved to be ideal weather throughout the day.

A sense of anxiety and determination was easily detected in a somewhat competitive atmosphere.

As the day slowly progressed, nine records were broken.

Glengarry's Sean Sullivan, a junior, broke the 2000 metre steeple chase record. Pierre Samson, a junior from La Citadelle, broke the 3000 metre record, after clocking himself at 9:26:80.

In the midget category, D. Tuck of Tagwi tied the 400 metre record and broke the 800 metre record.

In the senior boy category, Dave Davies got a record in the triple high jump. Davies is from Cornwall Collegiate High School.

Claire Landry, a midget girl from General Vanier, broke a 3000 metre record. St. Lawrence's Sylvia Hall broke the 80 metre hurdles record while B. Johnson got a record in javelin. Linda Vanderweilen, a senior from Tagwi, broke the 800 metre race.

At the end of the day, the points were added up to determine the best all round school. These points are earned by athletes who come in first and up to sixth. For first place, a school would receive 10 points, second 8 points, third 6 points, fourth 4 points, fifth 2 points and sixth gives 1 point.

In a close race for the best school award, it was La Citadelle over Glengarry 613 to 603.

GDHS, which was leading for most of the day, couldn't stop La Citadelle from clinching its third consecutive best school award.

Even though the GDHS athletes lost that award, their hard earned effort and determination paid off after winning four category awards.

These awards are given to the best midget (14 and under), junior (15 - 16 years) and senior (17 and over) teams who are, through the course of the day, the ones with more accumulated points than any other school.

GDHS managed to win best senior boy and girl categories and best junior and midget girls categories.

Louise Williams of Glengarry was the recipient of the best senior girl award.

Congratulations to all GDHS athletes for their great competitiveness.

Glengarrian representatives

More than 40 students from the Glengarry District High School will represent not only the school but the county at the Eastern Ontario Secondary School Association competitions in Kingston. Here are the individuals from GDHS who will go on to the EOSSA meet:

Sheila McIntee, Janet Nielsen, Anital Lacelle, Alanna Deprato, Bonnie MacLeod, Carol Glaude, Betty Ann VanDelight, Sharon McDonell, Connie VanderByl, Ann McPherson, Susie Schroeter, Louise Williams, Andrea Kirton, Peggy Campbell, Brenda Conlie, Kim Menard, Liz McCormick, Cheryl McDougall, Tracey Masterson, Sophie Ouimet, Gaëtanne Blais, Diana McBean, and Dianne Lefebvre will be the female representatives.

Representing the male athletes are: John Shago, Paul Vaillancourt, Fran Cappuccino, Sean Sullivan, Michel Campeau, Yvon Jeaurond. Mark Ruttenburg, Pierre Jeaurond, Denis Lefebvre, Michel Seguin, Joey McRae, Kennedy MacDonald, Jerry Chabot, Ghislain Claude, Claude Deschamps, Norman MacDonald, and George Maheu.

Good luck to all students!

Broomballers hold their awards night

by Bonnie MacDonald

The SD&G "no-contact" broomball league held an awards night and dance on Saturday, May 14 at the Maxville and District Sports Complex.

Awards were presented by Romeo Cuillerier and Norman Lacombe to A Division Champs, Lacombe Trucking coached by Yvon Decoeur. A team trophy was presented to the most valuable player, Rejean Duperron, goalie.

"A" Division Runner-up was Trottier-Ford coached by Agathe Seguin. Team trophies went to Gerald Trottier, sponsor, Agathe Seguin, coach, Butch Bouchard, most valuable player, and each player received team trophies.

"B" Division Champs were Alexandria Tigers, coached by Norman Lacombe. Team trophies went to MVP Henk van den Oetelaar donated by Riekus Wensink Backhoe Excavation, Most Improved Player, Emile Menard, donated by Armand Beauchamp, Top Scorer, Edward MacDonald, donated by S.A.P. Enterprises, Sportsman Yvon Paquette, donated by Robert's Rental Service.

"B" Division runners-up, Maxville Aliens, were coached by Leon Killoran.

Season Champs, Trottier-Ford was coached by Agathe Seguin.

League's most valuable player, Richard St. Denis, Trottier-Ford.

League's best defenceman, Rene Bougie, Trottier-Ford.

League's most valuable goalie, Rejean Duperron, Lacombe Trucking.

League's Sportsman, Gerry Seguin, Maxville Aliens.

League's Top Scorer, Michel Decoeur, Lacombe Trucking.

Medallions were presented to each player in A and B Divisions.

Good competition was provided by Avonmore Animals and Marc's Canteen who were defeated in the A Division and King Edward Hotel and Rush City Raiders who were defeated in the "B" Division. All four teams put on a good show.

There will be a League Meeting on Saturday, May 21 at 3 p.m. at the King Edward Hotel for all teams, with new teams welcome. Two representatives of each team must attend.

Menard elected

Debbie Menard was elected president of the Glengarry Ski Club Inc. at the annual meeting held recently.

The vice-president is Maurice Sauve, Denise Lemieux is secretary-treasurer and Leandre Seguin and Archie Roussin are directors.

The grant money for the project approved under the Canadian Community Development Project has been received and three people have been hired for 31 weeks.

Maurice Deguire is the project foreman under Ski Club Supervisor Ron Martin and the workmen are Donald Lavigne and Robert Willard.

They will be levelling the terrain, cutting brush and widening the trails, building bridges, a rest area and a utility shed.

THANK YOU

My success as salesman of the month of April 1983 depends a great deal on team effort.

I would like to thank the management, the service and parts department employees, the office staff, my fellow salesmen and both my faithful and my new customers.

JEAN LAJOIE
Glengarry Motor Sales

NOTICE
WE ARE NOW CERTIFIED TO ISSUE
SAFETY CERTIFICATES
TO
DUMP TRUCKS
Call BILL METCALFE today
527-2735
Out of Town call 347-3950
HIGHLAND MOTOR SALES (MAXVILLE) LTD.
MAXVILLE, ONTARIO
20-1c

30+
and proud
of it

Ottawa House and Lounge

Something New

Erotic Couple

also

2 Go-Go Boys

Surprise Draw Every Night All Week For A Special Performance By A Dancer
By Auction: Bid on a go-go boy or girl for the evening only
20-1c

Squirt softball team formed

Alexandria will soon have a new Squirt Boys' Softball Club, sponsored by B & B Market, that will participate in various Eastern Ontario tournaments this summer.

The team will be coached by Daniel Brunet. His assistant will Gerard Seguin.

Brunet says he is pleased with the way things have gone for the first four workouts but adds more practice is required for his team to become a serious contender. That is why the team practices three times a week.

Members of the team are Stephane Nadeau, Serge Bellefeuille, Roch Levac, Marc Seguin, Scott McCormick, Pierre Cuerrier, Stephane Viau, Daniel Martin, Eric Brunet, Geoffrey Buss and Marc Lefebvre.

Ministry to close ramps

Ministry of Transportation and Communications officials have announced that construction work on Highway 401 at Hoople Creek will require the closing of two ramps at Interchange 770 near Ingleside.

The exit ramp from Highway 401 westbound to Dickinson Drive as well as the entry ramp from Dickinson Drive to Highway 401 eastbound will be closed for about one month beginning Tuesday, May 24, 1983.

SEE SEE HONDA



Irwin Supply (Cornwall) Ltd.
"The Motorcycle People"
701 Rosemount Ave. Cornwall

Registration for Alexandria Softball Minor League

Boys ages 10 to 14 years old
Born before December 31, 1972 for 10 years old
Born after December 31, 1967 for 14 years old
Registration fee $5 per player
Registration will be Saturday, May 14
from 1 p.m. - 4 p.m.
and Saturday, May 21 from 1 p.m. to 4 p.m.
at the Sports Palace. Parents signature is needed.
No late registration accepted.
Parents who are interested in coaching call Mr. Richard Sabourin, 525-1018
19-2c

Lancaster Recreation Committee



CAR RALLY
May 22 1983
11:30 a.m.
Lancaster Recreation Playground
Entry Fee: $10.00
Information: 347-3731
Admission: $2.00 includes meal
Bean Supper at St. Joseph's Hall
Everyone welcome. Prizes awarded.

GLENGARRY GOLF CLUB
SIXTH ANNUAL



JUNIOR GOLF CLINIC
MAY 24-27

—Tues. to Fri., 4 to 6 p.m.
—Juniors ages 12 to 17
—Equipment provided for those without
—Level 1: beginner
—Level 2: limited experience
—Pre-registration necessary
—Fee $12

FORM TO BE SENT TO: GLENGARRY GOLF CLUB
Alexandria, Ont. with cheque payable to the Glengarry Golf Club

NAME.....
ADDRESS.....
AGE..... TEL.....
LEVEL 1..... LEVEL 2.....

MAIL OR DELIVER BEFORE MAY 22, 1983
20-1c

900 DELIVERED

Quality **More-Wood** Homes, Factory-Built and delivered to over 900 Families in the Ottawa Valley.

AND HERE'S WHY:

The Quality
More-Wood homes are carefully built in our plant under totally climate controlled conditions. Over 25 years experience and quality goes into every home we build.

The Selection
Choose from bungalows, splits and ranch styles in a variety of floor plans — all carefully designed for years of care-free pleasure.

The Timing
Our homes leave the factory fully finished ready for installation on your foundation.

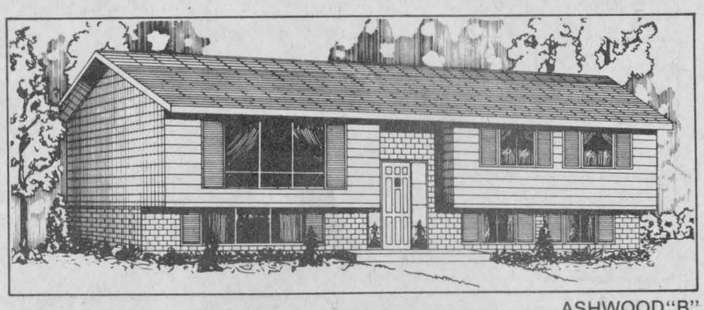

ASHWOOD "B" illustrated, 1056 sq. ft.

$40,420
The ASHWOOD 'B' (lot and foundation extra)

MORE-WOOD HOMES

For further information:
(613) 448-2629
or Ottawa
(613) 238-5121

Come see our Models
Model homes on display in Morewood, Ontario. Display Court open
Mon-Fri 8AM - 5PM
Sat & Sun 12PM - 4PM



Track & field

BIG DAY—Track and field day at Glengarry District High School Thursday drew competitors from throughout Glengarry and surrounding areas. Winners from GDHS are pictured in photo at left: Front row, from left, Sheila McIntee, captain of the best midget girls' team; Louise Williams, best senior girl; John Shago, captain of the best senior boys' team. Back row, from left, Kim McRae, captain of the best junior girls' team; Gaetane Blais, representing the best overall girls' team; Cheryl MacDougall, captain of the best senior girls' team. A full range of events took place including discus (bottom left photo(, shot put (below) and track (top right).

Staff Photos—Bob Roth





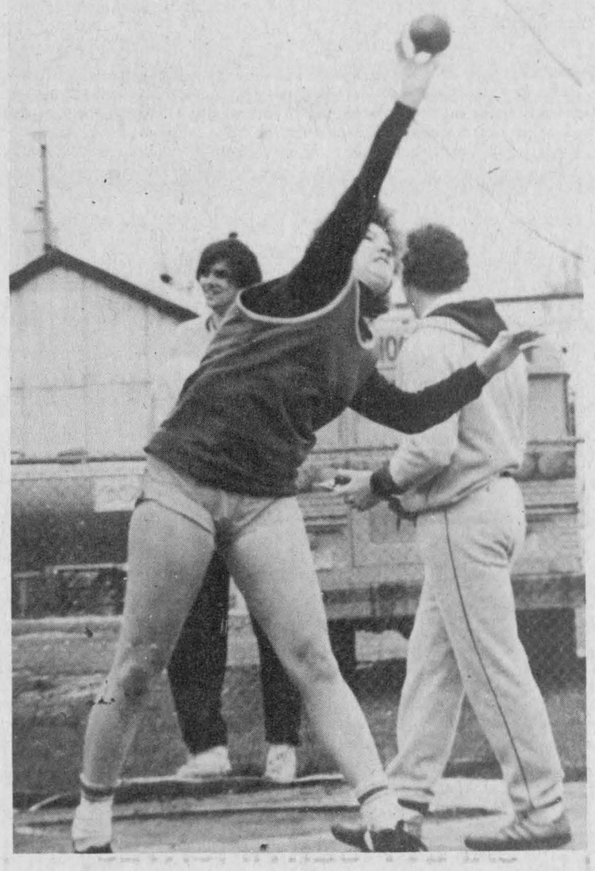

PACKAGE DEAL!

When you buy any new Ford Lawn and Garden Tractor, look what you get!

FREE*



A new rotary mower

or a

FREE

Grass Catcher

When you buy a Ford Riding Mower



AVCO NEW IDEA

"The Facts Speak for Themselves"

TROTTIER FARM EQUIPMENT LTD.

Hwy. 43, Alexandria Tel. 525-3120

"We're the nobody that undersells everybody"

HOUSE OF LIGHTING

Wholesale and Retail Lighting Fixtures
Also Evening Appointments
Tel. 534-2912
16 Johnson Crescent Long Sault, Ont.
23-tf

GUARANTEED INVESTMENT CERTIFICATES
from
TRUST COMPANIES

Canada Deposit Insurance now covers up to $60,000.
Competitive rates available through reputable Trust Companies.

Contact: Raymond Rochon
126 Sandfield
Alexandria, Ont.
Tel. 525-2647
18-tf

Spring Specials

SETTLEMENT ALLOWANCES ON SELECTED NEW MF TRACTORS

MF 245 $2,300 MF 254 $1,200
MF 275 $2,700 MF 274 $1,500
MF 285 $4,300 MF 294 $1,700
MF 2640 $5,500

PLUS: 11.9% Financing for up to 48 months OR Waiver of Interest 'till Dec. 1/83.

Grain drills, plows cultivators — Discount 30%
Disc harrows — Discount 20%
Balers, rakes, swathers mower conditioners — Discount 10%

Balers, swathers, mower conditioners
11.9% financing
up to 48 months OR
Waiver of Finance to Oct. 1/83

CASH DEALS
1 - 520 disc harrow
18 ft. dual wheels
22" disc $6,395

1 - MF 640
4-row corn planter
with monitor $5,995

Menard
Farm Supplies Ltd.
André Seguin, Prop.
Green Valley, Ont.
Tel. 525-2190 or 525-1691
Business Hours:
Weekdays - 8 a.m. to 5:30 p.m.
Saturdays - 8 a.m. to noon
MF Massey Ferguson

Bumstead's
Sanitary Services Ltd.
Cornwall, Ont.
PUMPING SERVICES
Holding Tanks, Septic Tanks, Barn Pits, Sludge Pits
INDUSTRIAL PUMPING
Chemicals, Car Washers, Installing Septic Tanks
7 TANK TRUCKS TO SERVE YOU
Tel. 932-0481 after hours Tel. 932-1546
20-5c

Alexandria Hotel
Glengarry Entertainment Centre
Thursday, Friday, Saturday, May 19, 20, 21
BERNADETTE and her ROCK BAND
SGT. PEPPER'S DOWNSTAIRS
GO-GO GIRLS
from 3 p.m. to 1 a.m. Monday to Saturday
Open Sunday from 3 to 11 p.m.
Music by Dusty King and Eileen

Upper Canada Village

"We Are Amused"



Amuse yourself this Victoria Day weekend at Upper Canada Village near Morrisburg. Make the most of the holiday by celebrating the way they did over one hundred years ago. Events and entertainments have been planned which will delight the entire family.



Special events include an exciting baseball game matching the Village team against a team from Old Fort Henry in Kingston.

For your dining pleasure, Willard's Hotel presents the best of the season's fare. Enjoy a light lunch or full dinner in the friendly atmosphere of an old country inn. Share in the good cheer.

Visit the Village June 4th and 5th for the excitement of our annual sheep shearing competition.

Experience Upper Canada Village for Queen Victoria's birthday. Celebrate the way it was over one hundred years ago. Come back any time to sample the varied pleasures the Village has to offer. It'll be the time of your life.



For more information write: St. Lawrence Parks Commission, P.O. Box 740, Morrisburg, Ontario, Canada. Or call: 613-543-2911; or toll free: 1-800-268-3735.

Ontario yours to discover!

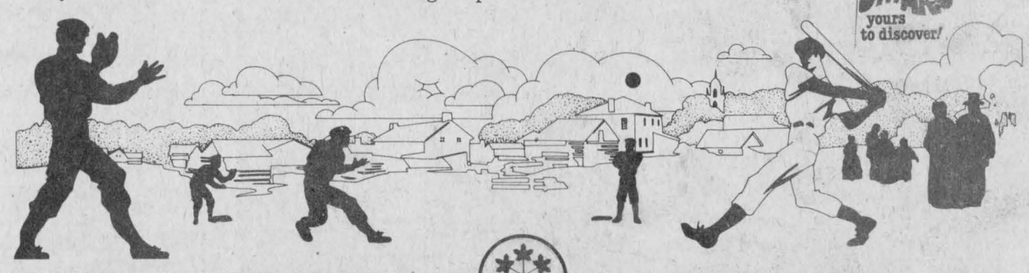

Upper Canada Village Morrisburg, Ontario

AUDITOR'S REPORT—TOWN OF ALEXANDRIA

STATEMENT OF REVENUE AND EXPENDITURE

for the year ended December 31, 1982

	1982 Budget $	1982 Actual $	1981 Actual $
Accumulated net revenue (deficit) at the beginning of the year	315,837	315,837	287,081
Expenditures and transfers			
Municipal expenditures			
General government	179,958	200,778	175,367
Protection to persons and property	359,796	406,292	333,159
Transportation services	376,077	339,092	390,237
Environmental services	575,829	526,896	495,703
Health services	4,720	4,720	4,430
Social and family services	–		
Recreation and cultural services	325,910	349,923	284,284
Planning and development	16,467	20,847	16,334
Other	–	453	427
Total expenditure	1,838,757	1,849,001	1,699,941
Transfers			
Transfers to region or county	124,592	124,728	107,450
Transfers to school boards	738,337	753,145	665,753
Total transfers	862,929	877,873	773,203
Total expenditures and transfers	2,701,686	2,726,874	2,473,144
Revenue by purpose			
Municipal purposes			
Taxation	820,871	825,946	744,630
Payments in lieu of taxes	21,389	24,476	17,326
Ontario grants	480,357	404,454	430,438
Other grants	–	9,110	9,169
Fees and service charges	96,092	111,745	112,279
Other	461,107	506,305	415,147
Revenue to pay for municipal purposes	1,879,816	1,882,036	1,728,989
Region or county requisition			
Taxation	124,569	122,016	106,234
Payments in lieu of taxes		2,712	1,246
Ontario grants			
Other			
Revenue to pay the region or county requisition	124,569	124,728	107,480
School board requisition			
Taxation	731,872	723,793	657,720
Payments in lieu of taxes		15,947	7,711
Other	(312)		
Revenue to pay the school board requisition	731,560	739,740	665,431
Total revenue	2,735,945	2,746,504	2,501,900
Accumulated net revenue (deficit) at the end of the year	350,096	335,467	315,837
Analysed as follows:			
General revenue		(24,550)	(943)
Region or county		1,348	24
School boards		(13,738)	(333)
Special charges			
Special areas			
Local boards	97,951	101,711	79,451
Municipal enterprises	252,145	270,696	237,638
			-
	350,096	335,467	315,837

STATEMENT OF CAPITAL OPERATIONS

for the year ended December 31, 1982

	1982 Actual $	1981 Actual $
Unfinanced capital outlay (Unexpended capital financing) at the beginning of the year	87.941	77,493
Capital expenditure		
General government		5,239
Protection to persons and property	20,758	26,266
Transportation services	143,633	235,119
Environmental services	69,352	34,884
Health services		
Social and family services		
Recreation and cultural services	53,518	10,400
Planning and development	32,711	
Other		
Total expenditure	319,972	311,908
Capital financing		
Contributions from the revenue fund	210,800	240,472
Contributions from reserves and reserve funds		
Long term liabilities incurred		
Ontario grants	122,824	60,988
Other	5,900	
Total capital financing	339,524	301,460
Unfinanced capital outlay (Unexpended capital financing) at the end of the year	68,389	87,941

BALANCE SHEET

as at December 31, 1982

ASSETS	1982 Actual $	1981 Actual $
Current assets		
Cash	376,799	421,587
Taxes receivable	159,647	116,623
Accounts receivable	331,530	270,331
Other current assets	47,481	61,139
	915,457	869,680
Capital outlay to be recovered in future years	1,014,118	1,089,396
Other long term assets		
	1,929,575	1,959,076

LIABILITIES	1982 Actual $	1981 Actual $
Current liabilities		
Temporary loans	50,000	
Accounts payable and accrued liabilities	230,574	227,868
Other current liabilities	31,587	25,614
	312,161	253,482
Net long term liabilities	915,732	1,001,456
Reserves and reserve funds	366,215	388,301
Accumulated net revenue (deficit) and unapplied capital receipts	335,467	315,837
	1,929,575	1,959,076

NOTES TO THE FINANCIAL STATEMENTS

1. Accounting Policies

The financial statements of the Town of Alexandria have been prepared in accordance with accounting policies which conform to accounting principles prescribed or accepted for Ontario municipalities and on a basis consistent with that of the preceding year. The following is a summary of the accounting policies of the Town of Alexandria:

(a) Statement of revenue and expenditure

This statement reflects the revenues and expenditures of the revenue fund of the municipality and the following local boards and municipal enterprise:

Glengarry Planning Board
Palais des Sports Glengarry Sports Palace Board
Public Utilities Commission - Waterworks System

(b) Statement of capital operations

This statement reflects the capital expenditures and the related capital financing to be recovered from the general municipal revenue of the municipality and its local boards and the municipal enterprise described in note 1 (a).

(c) Balance sheet

This statement reflects the assets and liabilities of the revenue fund, the capital fund, reserve funds and local boards and the municipal enterprise described in note 1 (a). The assets and liabilities for municipal enterprise as defined in note 1 (e) are not reflected except to the extent of the related net long-term liabilities and capital outlay to be recovered in future years.

(d) Fixed assets

The historical cost and accumulated depreciation of fixed assets is not reported for municipal purposes. Instead the "Capital outlay to be recovered in future years" which is the aggregate of the principal portion of unmatured long-term liabilities and the cost of capital projects not yet permanently financed, is reported on the "Balance Sheet".

(e) Municipal enterprise

Municipal enterprise represents those activities whose costs are substantially recovered from service charges on the users. The enterprise of this municipality whose revenues and expenditures have not been consolidated in these financial statements is:

Public Utilities Commission - Hydro-Electric System

(f) Charges for net long-term liabilities

Debt retirement costs including principal and interest are charged against current revenues in the periods in which they are paid. Interest charges are not accrued for the periods from the dates of the latest interest payments to the end of the financial year.

2. Capital Outlay to be Recovered in Future Years

(a) Some capital outlay to be recovered in future years does not represent a burden on general municipal revenues, as it is to be recovered in future years from other sources:

	1982	1981
Special charges on benefiting landowners	$ 57,920	$ 62,204
Municipal enterprises	286,230	314,438
	$344,150	$376,642

(b) Capital outlays, including fixed assets and the transfers of capital funds in the amount of $210,800 which have been financed from general municipal revenues of the current year, are reported on the "Statement of Revenue and Expenditure".

3. Reserve Funds

The "Statement of Revenue and Expenditure" does not reflect the following revenues for the year which were credited directly to reserve funds:

	1982	1981
Contributions from local entities	$ 43,179	$ 43,180
Interest earned	17,975	19,886
Ontario Home Renewal Plan grants	40,000	66,809
	$101,154	$129,875

4. Net Long-Term Liabilities

(a) The balance of net long-term liabilities reported on the "Balance Sheet" is made up of the following:

	1982	1981
Total long-term liabilities incurred by the municipality including those incurred on behalf of former school boards and municipal enterprises and outstanding at the end of the year amounts to	$1,356,748	$1,490,612
Of the long-term liabilities shown above, the responsibility for payment of principal and interest charges has been assumed by others for a principal amoung of	(397,000)	(450,000)
The total value of sinking funds and the balance in the Ministry of the Environment Debt Retirement Fund which have been accumulated to the end of the year to retire the outstanding long-term liabilities included above, amount to	(44,016)	(39,156)
Net long-term liabilities at the end of the year	$ 915,732	$1,101.456

(b) The future principal and interest payments net of $44,016 of interest earned on sinking funds on the net long-term liabilities recoverable from the consolidated revenue fund are payable in the following years:

YEAR	PRINCIPAL	INTEREST	TOTAL
1983	$ 82,243	$ 74,592	$ 156,835
1984	87,796	67,662	155,458
1985	70,669	61,091	131,760
1986	62,796	55,584	118,380
1987	58,627	50,447	109,074
1988-1992	332,279	185,176	517,455
1993-1997	89,072	96,642	185,714
1998-2002	54,065	57,213	111,278
2003 onwards	78,285	32,476	110,761
	$915,832	$680,883	1,596,715

5. Charges for Net Long-Term Liabilities

Total charges for the year for net long-term liabilities were as follows:

	1982	1981
Principal payments including contributions to the Ministry of the Environment Debt Retirement Fund	$ 81,636	$ 75,041
Interest	84,888	90,845
	$166,524	$165,886

Of the total charges shown above $162,014 ($161,387 in 1981) were paid from general municipal revenues of the municipality and are included in expenditure on the "Statement of Revenue and Expenditure" classified under the appropriate functional headings. The remaining $4,510 ($4,499 in 1981) were recovered from a municipal enterprise for which the related net long-term liabilities were incurred, and are not reflected in the statement.

6. Liability for Vested Sick Leave Benefits

Under the sick leave benefit plan, unused sick leave can accumulate and employees may become entitled to a cash payment when they leave the municipality's employment.

The liability for these accumulated days, to the extent that they have vested and could be taken in cash by an employee on termination amounted to $ 37,987 at the end of the year ($51,740 at December 31, 1981).

No provision or reserve has been established against these liabilities in these financial statements.

To the Members of Council, Inhabitants and Ratepayers of the Corporation of the Town of Alexandria

We have examined the consolidated balance sheet of the Corporation of the Town of Alexandria as at December 31, 1982 and the consolidated statements of revenue and expenditure, capital operations, reserve and reserve funds and analysis of assets and liabilities for the year then ended. Our examination was made in accordance with generally accepted auditing standards, and accordingly included such tests and other procedures as we considered necessary in the circumstances, except as noted in the following paragraphs.

The Palais de Sports Glengarry Sports Palace, a consolidated joint local board, reports bingo and bar revenues, amounting to $99,251, which were not susceptible of complete verification by audit procedures. Accordingly, we were unable to determine whether any adjustments might have been necessary to bingo and bar revenues, net revenue for the year, accumulated net revenue and funds provided by operations.

In our opinion, except for the effect of any adjustments which might have been required had we been able to satisfy ourselves with respect to bingo and bar revenues referred to in the preceding paragraph, these consolidated financial statements present fairly the financial position of the Corporation of the Town of Alexandria as at December 31, 1982 and the results of its operations for the year then ended in accordance with generally accepted accounting principles for Ontario municipalities applied on a basis consistent with that of the preceding year.

Clarkson Gordon

Ottawa, Canada
March 11, 1983
Licence No. 457

Clarkson Gordon
Chartered Accountants

Tessier is named top coach

"I might even go fishing for a while," predicted Orval Tessier as he settled in his Summerstown home this week.

The coach of the Chicago Black Hawks has been chosen by NHL broadcasters as "Coach of the Year" at the annual National Hockey League Stanley Cup Luncheon.

He was also the choice of the Hockey News.

We can also vouch for a great many local fans who watched with interest during the season.

"I'm extremely happy to have been chosen," commented Tessier when contacted by The News this week.

"Of course, the players worked so hard, they were the ones who made it possible."

Tessier first gained wide acclaim as a coach by leading the Cornwall Royals to the Memorial Cup Championship in 1972 and since then has never looked back. Black Hawks defenceman Bob Murray who also had an outstanding year, has not arrived at his summer home in the area but should be here soon, informs Tessier.

Serge Savard, whose biggest fans are probably in the Dalhousie area, also had a brilliant season with the club.



Maxville Brownies

Golf great exercise if you move fast

Query the average business executive as to what he does to keep in condition, and you'll get an answer something like this: "Oh, I get plenty of exercise. I play golf at least twice a week."

As he says the word 'exercise', you notice that his paunch is popping over his pants, and he's out of breath just from showing you his two-over-par stroke.

You wonder why.

The fact is that playing golf is not a game of exercise. Not the way it's being played nowadays.

True, years ago it entailed a great deal of walking, including the carrying of a heavy golf bag for a full 18 holes. This develops stamina. Today, golf is nothing more than a game of skill in which you ride the full length and breadth of the course on a golf cart, do a great deal of talking and betting, which is followed by a full course of heavy drinking and eating on the 19th hole. This develops the paunch.

Before all the golf enthusiasts get up in arms about anyone criticizing their beloved sport, let it be known here and now that golf is one of the most popular games in Canada. It's produced some great performers like George Knudson and Moe Norman, and has benefitted some great charities thanks to people like Bob Hope and Perry Como. And it's fun and develops coordination. But that's all that it is. Don't deceive yourself into believing that it gives you the adequate exercise you need.

What's the alternative? Doctors of chiropractic, who place a great deal of emphasis on the value of physical fitness for the maintenance of your body's structural integrity and health, recommend good old-fashioned exercise such as moderate calisthenics, brisk walking. Try sit-ups, push-ups, side twists, neck-rotations.

Still play golf, but do that in addition to, not instead of, more stimulating exercise. And if you happen to belong to a golf club that still allows you to walk and carry your own clubs, do it. In fact, running after the ball isn't as silly as it sounds. It's certainly more interesting than just running, and healthier than riding.

Before you go off and try to make up for all the exercise you've been missing by thinking golf is an exercise, here's a warning.

Don't overdo it. You have to build your capacity for exercise by increasing your involvement slowly. And never, never try to push yourself beyond your limitations. To protect your health, it is wise to have a check-up, including an examination of your spine and nervous system on a regular basis.

Cornellisen is a top runner

It's pretty tough to "keep right on to the end of the road" Cecile Cornellisen found in her bid for top honors in the National Capital Marathon on Sunday, but her dogged determination paid off.

The 19-year-old Williamstown girl recorded the fastest time in her age group, three hours and 17 minutes.

Cecile had entered the race as part of a three-woman team from Queen's University and was among the top 25 women finishers.

The teenager had never run more that 16 miles while in training so the 26.2 mile course was a gruelling effort. However, Cecile says she managed to have a great time through it all.

Results of Gartree motocross

Laframboise Plumbing and Heating Schoolboy "A" Class: Chris Lemmon, Hamilton, Suzuki; Tim Rayner, Brantford, Yamaha; Richard Clarke, North Gower, Yamaha.

Woodmac Services Junior 125 cc Class: Stephane Alarie, Montreal, Honda; Andy Cowling, St. Lazare, Honda; Ian Stemmler, Kitchener, Suzuki.

Grant Motosport Junior 240 cc and up: Ron York, Ottawa, Honda; Andrew Beliveau, Quebec, Honda; Sylvain Baril, Quebec, Yamaha.

Warner Insurance Senior 125 cc Class: Terry Barrett, Uxbridge, Suzuki; Stephan Horik, Quebec, Suzuki; Martin Horik, Quebec, Suzuki.

Fifth Wheel Truck Stop Senior 250 cc Class:Kevin Reynolds, Orleans, Honda; Richard Sirois, Montreal, Honda; Bruce Bennett, Montreal, Maico.

Next event is Saturday, May 21. Racing starts at 1 p.m.

Gartree Park is the only motocross track in Eastern Ontario that has been sanctioned by the Canadian Motorcycle Association (CMA) continuously for the past five years.

The track is situated just north of Highway 401 and is 56 miles from Ottawa, 62 miles from Montreal and 281 miles from Toronto.

The CMA-sanctioned events provide competitors with a High Points Series from which excellent trophies, and a season free of entry fees, may be earned. The non-sanctioned events, designated Club events, are open to all competitors and they also afford the opportunity of earning excellent trophies.

Spectator fee for all events is $3.

Province announces program

Reuben Baetz, Minister of Tourism and Recreation, has announced the creation of the Municipal Tourism Development Planning Program, a new ministry initiative designed to help communities produce practical strategies that will assist tourist operators, developers, investors, planners and municipalities in capitalizing on the potential for tourism development in their areas.

"Tourism is now Ontario's second largest industry and all signs point towards it being first by the year 2000," said Baetz.

The ministry will provide up to 60 per cent of the costs for a tourism development plan. Municipalities must be prepared to contribute the other 40 per cent as well as assume the lead role in all aspects of the study program. In addition, those communities considering such a program should co-ordinate their efforts with municipalities sharing related interests and responsibilities to jointly determine regional priorities.

The overall goal of the program is to produce a strategy and action plan for tourism in the study area. This plan would include:

1. Identifying new development or opportunities for improvement.

2. A marketing plan, including a definition of the target markets and the proposed means of reaching them.

3. A program to increase the awareness of tourism and its benefits in the area.

4. An organization plan defining the roles of the existing and proposed tourism organization in the area.

5. An implementation plan for the program and the projects it recommends.

Tourist revenues are up for 1982

Tourist revenues in Eastern Ontario were up about 20 per cent in 1982 and accounted for more than $1 billion.

The figures were presented by Bill Elliott, former manager of the Eastern Ontario Travel Association.

"No region in North America is better situated to take advantage of tourism," he said.

"You have Montreal on one side of you, Toronto on the other, the natural drawing power of Ottawa and more than 100 million people living immediately south of you."

Elliott, who retired March 31, said co-operation is of the keys to success, noting that groups like the SVTC must continue to work with their umbrella organizations like the EOTA and co-operate with the provincial government.

He cited the pooling of resources as one of the benefits of co-operation, pointing to the $100,000 advertising campaign in which the SVTC is participating.

Co-op advertising is no substitute for local initiative, however, he pointed out.

Tourism is a "people industry" and local attitudes are important.

"The Seaway Valley Tourist Council made a policy decision several years ago to service the people while they are here and literally hundreds of thousands of people who travel through the Seaway Valley are treated like friends," he said.

"This happens in places like Prescott, Finch, Avonmore, Cardinal and Morrisburg and there is no better advertising than word of mouth."

He noted the impact tourism has on job creation and gave the food service industry as an example.

He said last year the industry accounted for 600,000 jobs in Canada.

"Compare General Motors to tourism and it's small in comparison. We are number one and we have the potential, by working together, to become even larger. If just a small segment can generate $15 billion and 600,000 jobs, think of what we can do.

Soccer season starts

by Sean Sullivan

The 1983 senior soccer league will head off another season on Saturday, May 21, when Dunvegan and Greenfield meet.

The league, which consists of eight teams: Glengarry Stars, Alexandria, Greenfield, Dunvegan, Glen Nevis, Lochiel, Glen Sandfield and Pine Grove, will all play approximately 18 games throughout the season.

AT the end of the season, the four top teams finishing with the most points will play each other in the playoffs.

PRECIOUS BLOOD PARISH
GLEN WALTER, ONT.
Charlottenburgh Twp. Lic. No. 371997
MINIMUM PRIZES $24,000
EVERY THURSDAY
BINGO
15 regular games at $50
First and second special $200 each
Cards: 3 for 25c
Third, fourth, fifth special $300 each
Sixth special $400
Cards 3 for 25c
KNIGHTS OF COLUMBUS HALL
Second St. E., Cornwall
ST. FELIX HALL
Montreal Road, Cornwall
PRECIOUS BLOOD
Glen Walter
398256
EVERYONE WELCOME!
2&-22tf

PASSPORTS
FAMILY PORTRAITS
WEDDINGS
• Check Our Very Low Economical Prices
COLOR 35
PHOTOGRAPHERS
Photography in your Home
Call...
MARTINTOWN 528-4219
20-tf

JOHN DEERE Nothing Runs Like a Deere® JOHN DEERE
TERRIFIC DEALS
ALL NEW 40 SERIES TRACTORS
NO INTEREST 'TIL MARCH 1, 1984
PLUS REBATES
ALL NEW 50 SERIES TRACTORS
NO INTEREST 'TIL NOV. 1, 1983
PLUS REBATES
ALL HAY AND FORAGE EQUIPMENT
NO INTEREST 'TIL APRIL 1, 1984
PLUS REBATES
ALL NEW TILLAGE EQUIPMENT, DRILLS AND PLANTERS
NO INTEREST 'TIL MARCH 1, 1984
TERRIFIC DEALS
ON
Lawn and Riding Tractors&
Ex: Model 68, 8 h.p., riding mower, 5 speed, shift on the go, reg. $2,600
Sale Price $1,750
For the best deal anywhere come in and see us.
We are one of the oldest and most reliable dealers in Eastern Ontario (25 years)
GARRY SMITH SALES & SERVICE
(MAXVILLE) LTD.
MAXVILLE, ONT. TEL. 527-2152

PAINT SPECIAL
You liked it so much, we had to hire an extra man. So we are extending it.
ACT NOW ON OUR SPRING SPECIAL
GIVE YOUR CAR A NEW LOOK
COMPLETE PAINT JOB
FOR ONLY $450
Including free oiling against rust.
With the following options available
- Courtesy Car
- Clear Coating
- Metal Flake
- Gravel Guard
- Body Side Molding
- Pin Stripe
- Free estimate on premises or at your home
HIGHLAND MOTOR SALES
Maxville, Ontario
527-2735
Alexandria & area 347-3950
JACQUES YVES PARISIEN
Body Shop Manager
678-2165
Extra for rust and body repair
This offer good till May 31, 1983



Classified advertising

Deadline: 12 noon Tuesday

Coming Events

YARD sale at 76 Kincardine St. on Saturday and Sunday, May 21 and 22, starting at 9 a.m. If rain, following weekend. Something for everyone. 20-1p

RUMMAGE sale continues, Alexandria United Church, Saturday, May 21, 9 a.m.-noon. Children's clothing, metal sign posts, floor polishers, games, puzzles, books, magazines, shoes, etc. Bargain prices. 20-1p

MIXED party in honor of Lynn, daughter of Marie Claire and the late Lionel Seguin, and Norman, son of Alice and the late Aurele Legault, on Saturday, May 21 at Nativity Hall, Cornwall. Everyone welcome. 20-1p

MIXED PARTY
in honor of
SYLVIE BEAUPRE
daughter of Mr. and Mrs. Fernand Campeau
and
Jacques Lajoie
son of Mr. and Mrs. Aurele Lajoie
FRIDAY, MAY 20
Alexandria, Ontario
For further information:
525-3700 or 525-3795
19-2c

Green Valley Pavilion

Tel. 525-1079

FRIDAY, MAY 20
Mixed party in honor of Manon Lalonde, daughter of Mr. and Mrs. Bruno Lalonde and Allan Robinson, son of Mr. and Mrs. Johnny Robinson. Good music.

SATURDAY, MAY 21
Mr. and Mrs. Fernand Laflamme and Mr. and Mrs. Emile Paquette cordially invite everyone to a wedding reception in honor of Mr. and Mrs. Robert Paquette (nee Estelle Laflamme). Music by Les Copains.

FRIDAY, MAY 27
BLUE ROOM
G.D.H.S. Annual Prom.

SATURDAY, MAY 28
Mixed party in honor of Nicole Depratto, daughter of Mr. and Mrs. Bruno Depratto, and Michael Valliancourt, son of Mr. and Mrs. Zotique Valliancourt. Music by Dude, disco.

CENTENNIAL ROOM
Private wedding reception.

FRIDAY, JUNE 3
BLUE ROOM
Mixed party in honor of Monique Lalonde, daughter of Mr. and Mrs. Jean Paul Lalonde and Paul St. Denis, son of Mr. and Mrs. André St. Denis. Music by The Rubies.

SATURDAY, JUNE 4
BLUE ROOM
Mr. and Mrs. Bruno Lalonde and Mr. and Mrs. Johnny Robinson cordially invite everyone to a wedding reception in honor of Mr. and Mrs. Allan Robinson (née Manon Lalonde). Music by The Originals.

SATURDAY, JUNE 4
CENTENNIAL ROOM
Private wedding reception. Invited guests only.

Church Services

The United Church of Canada
Service of Worship

Alexandria	9:30 a.m.
Dalhousie Mills	11:15 a.m.
Glen Sandfield	10:00 a.m.
East Hawkesbury	11:30 a.m.

REV. JANICE STEVENSON
REV. GORDON SAVILLE
Tel. 525-2858
Sermon tapes available for shut-ins.
14-tf

THE ANGLICAN CHURCH
ST. JOHN THE EVANGELIST
Lancaster, Ontario
(Beside Glengarry Provincial Park)
Sunday, 9:15 a.m.
- Holy Eucharist -
- Mattins on 4th Sunday of every month -
Rector: The Rev. Gordon H. Worden
932-7071 or 933-3973
Organist: Gordon Turnbull
19-tf

Alexandria Community Christian Fellowship
132 Dominion St. North
THURSDAY
8:00 p.m. Bible Study & Prayer
(ask about our Youth Program)
SUNDAY

9:45 a.m.	Sunday School
11 a.m.	Morning Worship
8 p.m.	Evening Service

"Look, the Lamb of God!"
Pastor Gilbert Dubé, 525-4900

Coming Events

TURKEY supper, Dunvegan Women's Institute will hold their annual turkey supper on Saturday, October 1st, and remind all their friends to hold this date open. 20-1c

SPRING bazaar and tea will be held at St. Martin of Tours Church Hall, Glen Robertson, on Saturday, May 28, from 1 to 5 p.m. White elephant table, bake sale. Proceeds go to parish. Everyone welcome. 20-2p

MIXED PARTY
in honor of
Pierrette Lavigne
and
Richard Campeau
Friday, June 3
in Alexandria
Music by Mike Gibbs' Blue Jeans
Everyone Welcome
For more information, telephone
525-1020 or 525-3056
20-3p

WEDDING RECEPTION
in honor of
Johanne Charbonneau
daughter of
Mr. & Mrs. Aurel Charbonneau
and
Gérard (Chico) Gareau
son of
Mr. & Mrs. Jean Paul Gareau
Saturday, May 21, 1983
in Alexandria
Everyone Welcome
For more information, call
525-3429 or 525-1318
Music by The Rubies
20-1p

Attention - Veterans
Ex-Service Men and Women and Dependents
Royal Canadian Legion Service Bureau Officer
Mr. Percy L. Price
359 Kent Street, Room 404,
Ottawa, Ontario K2P 0R7
will be visiting the area.
Anyone wishing information, advice or assistance regarding:
(a) War Disability Pensions
(b) Treatment for entitled veterans
(c) Application for benevolent funds
(d) Appeals against adverse original applications for War Veterans and Widows Allowance
is requested to contact the Service Officer or Secretary of the local Branch, whose name appears below, not later than Wednesday, May 25, 1983 to arrange an interview.
Alexandria Legion
525-2213
D.O. Collin,
Service Officer
525-1110
20-1c

Coming Events

PUBLIC meeting re an Historical Group for Indian Lands-North (Maxville-St. Elmo etc.), St. Andrew's Church hall, Tuesday, May 24th, 8 p.m. All interested invited. 20-1p

POT luck supper on Tuesday, May 24, from 6:30 to 8 p.m. Sponsored by Club 65 at the Recreation Centre, Glen Robertson. Everyone welcome. 20-1p

LA Leche League of Glengarry presents the films "Rock-A-Bye-Baby" and "The Breastfeeding Experience," Tuesday, May 24, 1983 at 8 p.m., Eamers Corners Public School, 2258 Pitt St., Cornwall. Admission: by donation of $2 per person or $3 for husband and wife. Refreshments available. Babies welcome. 20-1p

MAXVILLE MANOR
ANNUAL MEETING
Tuesday, May 24
in the Manor Auditorium
8:00 p.m.
1982-83 reports will be given
Everyone welcome
19-2c

Fraternite Alexandria Inc.
BINGO
EVERY FRIDAY
at 8 p.m.
JACKPOT $400
in 5 numbers
EUCHRE PARTY
THURSDAY, MAY 19
Everyone Welcome
19-1c

Retirement Banquet & Dance
for
VERNA MACGREGOR
Saturday, June 18th
Maxville Sports Complex
Norvickyj Orchestra
Tickets on sale at:
Home Hardware, Maxville
Maxville Village Office
Stanley McKay, Moose Creek
20-1p

18th ANNUAL
ALEXANDRIA LIONS CLUB
SPORTS AWARDS DINNER
Monday, June 13
Glengarry Sports Palace
Alexandria, Ontario
7:00 p.m.
Tickets available from Lions Club members and the following businesses: Marcel TV Furniture Ltd., Barbara's, Atlantic Hotel.
Companies and groups for tables, please contact Mike Barbara.
19-tf

Bonnie Glen

Hwy. 43 Tel. 525-3078 or 525-2646
BRUNCH 10 A.M. TO 2 P.M.
SMORGASBORD DINNER 5 P.M. TO 7:30 P.M.
RESERVATIONS WOULD BE APPRECIATED

FRIDAY, MAY 20
Wedding reception in honor of Diane Brossoit, daughter of Jeannine Brossoit of Alexandria, and Claude Maheu, son of Mr. and Mrs. Albert Maheu of Green Valley. Orchestra: The Rubies. Lunch served.

SATURDAY, MAY 21
Wedding reception in honor of Nancy MacGillivray, daughter of Mr. and Mrs. Donald MacGillivray of Dalkeith, and Robert MacDonald, son of Mr. and Mr. Campbell MacDonald of Dalkeith. The Brigadoons. Lunch served.

SUNDAY, MAY 22
COUNTY ANTIQUE FAIR
Garage sale, antiques and flea market, outside in parking lot. Set up time: 8:30 a.m.
Open to the public: 9:30 a.m. to 4:00 p.m. $5.00 per space. Restaurant open all day.
Same day as Glengarry Antique Arms Fair inside.

FRIDAY, MAY 27
A mixed party in honor of Paulette Paradis, daughter of Mr. and Mrs. Gerard Paradis, and Daniel Wathier, son of Mr. and Mrs. Hervé Wathier of Alexandria. Everyone welcome. Norman Menard Orchestra.

SATURDAY, MAY 28
Mixed party in honor of Ann VanLoon, daughter of Corrie and Johanne VanLoon of Martintown, and Bob Christie, son of Don and Diane Christie of Apple Hill. Orchestra: Mike Gibb.

DON'T FORGET JUNE 11
Laendlear Polka Night. Music by: Glengarry Laendlears.

Coming Events

THE Glengarry School of Piping and Drumming will hold their annual recital on Tuesday, May 24, 1983, at 8 p.m. in the Maxville Sportsplex. 20-1p

A ham supper will be held on Friday, May 20 from 4:30 to 7:30 in the W.I. hall, Dunvegan; sponsored by the Women's Association of Kenyon Church. Admission $5 and $2. 20-1p

ANNUAL smorgasbord dinner, St. Andrew's United Church (Round Church), Dalhousie Mills, Saturday, May 21, 5-8 p.m. Adults $5. 20-1p

THE Glengarry Old Time Fiddlers' Assoc. is holding a Dance-Party featuring local dance orchestras of the past. Saturday, May 21, 8 p.m. Angus Gray Centre, Maxville. Admission $3. 15-6p

35th
WEDDING ANNIVERSARY
in honor of
Armand and Irene HUTT
on
SATURDAY, JUNE 4
in Moose Creek
Music - Mother Would Like It
Lunch served
Everyone welcome
20-3p

Friday, May 20, 1983
Installation of Officers
Cocktail Hour 7 pm
Installation 8 pm
Social evening follows with music and refreshments
Members and Invited Guests
Free Admission
G.A. Leonard, President
19-2c

MacCulloch Dancers
29th Annual
DANCERS' REVUE
Wednesday, May 18
Glengarry District High School, Alexandria
Monday, May 23
Maxville Senior School
Sunday, May 29
Martintown Public School
Show Time: 7:45
Tickets available at the door.
Everyone Welcome
18-4c

MIXED PARTY
in honor of
MARGIE McRAE
AND
JIMMY McDONELL
Saturday, May 21
in Alexandria
Everyone welcome
For more information, call
347-2124 or 347-2144
19-2c

CHEZ PAUL

Weddings - Stags - Banquets
Tel. 1-514-269-2352
FRIDAY, MAY 20
Rock'n Roll Dance
sponsored by
Hearts of Glengarry Soccer Team
Music by Dude
9 p.m. to 2 a.m.

SATURDAY, MAY 21
Rock'n Roll Dance
sponsored by
Williamstown Hockey Team
Music by Dude
9 p.m. to 2 a.m.

SUNDAY, MAY 22
Rock'n Roll Dance
sponsored by
Greenfield Soccer Team
Music by Dude
9 p.m. to 2 a.m.

FRIDAY, MAY 27
Rock'n Roll Dance
sponsored by
Williamstown Hockey Team
Music by Dude
9 p.m. to 2 a.m.

Coming Events

THE annual meeting of the Glengarry Memorial Hospital Auxiliary will be held Wednesday, May 25 in the hospital cafeteria, commencing with dessert and coffee at 7:30 p.m. 20-1c

COURTYARD Festival, Saturday, June 4, from 2-4 p.m. in the hospital courtyard. Buffet lunch, home baking, handicrafts, garden centre, nearly-new and Father's Day items. Admission $2. Sponsored by Glengarry Memorial Hospital Auxiliary. 20-3c

MIXED PARTY
in honor of
SANDRA ALLEN
and
ROLLY KIRKEY
FRIDAY, MAY 27
AT THE VANKLEEK HILL COMMUNITY CENTRE
Music by Country Comfort
Everyone Welcome
20-2p

Mr. & Mrs. Marcel Campeau
and
Mr. & Mrs. Rheal Roy
cordially invite you to a
WEDDING RECEPTION
in honor of
MR. & MRS. YVES ROY
(née Sylvie Campeau)
in Alexandria
Music by The Echoes
For more information, telephone
525-1185 or 514-322-2332
20-2c

25TH
WEDDING ANNIVERSARY PARTY
for
GEORGE and CATHERINE McILWAIN
in Maxville, Ont.
SATURDAY, JUNE 18
Music by Art Jamieson of Renfrew
For further information call:
527-5293, 525-1367
or 525-1521
18-7c

Bob's Hotel

Dalhousie Station
Scottish Music
SUNDAY, MAY 22
9 p.m. to 1 a.m.
Everyone welcome

Maxville & District Sports Complex
Tel. 527-5659
Good dates still available for social events in banquet hall
9-1c

CHARLOTTENBURGH RECREATION CENTRE
Bingo
Every Tuesday, 8 p.m.
Jackpot $500
plus $25 until won
Good hall rental dates available
347-2411

GLENGARRY SPORTS PALACE
Tel. 525-3600
BINGO EVERY THURSDAY
8 p.m.
BINGO
EVERY SUNDAY
at 1:30 p.m.
GOOD DATES AVAILABLE
for your
SOCIAL EVENTS
Tel. 525-3600

Annual Meeting
Wednesday, May 18
Priest's Mill (upstairs)
Main Street,
Alexandria
8:00 p.m.
Glengarry Association Mentally Retarded, Inc.
- Join Us -
- Bring a Friend -
19-2c

Coming Events

OLDTIME Country Music Weekend and Hoedown, Friday, Saturday and Sunday, June 17, 18, 19, Newington Fairgrounds, between Long Sault and Finch. For complete information, write 1421 Gohier St., St. Laurent, Que. H4L 3K2 or phone 748-7251 or 483-3314. 20-6p

MOVING sale, house full of antiques and pool accessories will be sold on May 22 and 23 at 1 o'clock at the home of Alain Cousineau, L'Orignal Road, L'Orignal. Follow signs. 20-1p

MAXI Bingo, May 24 8 p.m., Vankleek Hill Community Centre, under the auspices of Vankleek Hill and District Lions Club. 9-tf

IF you can't stop drinking when you want to, visit Alcoholics Anonymous Friday nights at 8:30 p.m., Church on the Hill, Kincardine Street, Alexandria. Write for confidential information to Box 383, Alexandria, K0C 1A0, or call 938-1984. 42-tf

IS alcohol a problem in your family? Al-Anon can help you. Call 525-4109. Meeting Mondays, Church on the Hill, French and English, 8 p.m. 5-tf

Births

SABOURIN—Lawrence and Francoise (nee Lalande) are happy to announce the arrival of their second child, a girl, Sylvie, weighing 5 lbs. 5.5 ozs., on Monday, March 21, 1983, at Hotel Dieu Hospital, Cornwall. A sister for Michel.

JACOBS—To Bill and Colleen Jacobs, Kingston, on Monday, April 18, 1983, at Kingston General, a son, Mark Francis, a brother for Brent and Tiffany.

YAGUCHI—Jason Akio is pleased to announce the birth of his baby sister Pamela Kinu, 7 lbs. 10 ozs., on Thursday, March 17, 1983, at Hotel Dieu in Cornwall. Proud parents are Larry and Karen of Green Valley, and proud grandparents Mr. and Mrs. Shigeru Yaguchi of Hamilton and Roddy McDougall of Greenfield.

LUNAN—Paul and Roseanne (nee MacLean) wish to announce the birth of their daughter, Caley MacKenzie, weighing 7 lbs. 14 ozs., on Friday, April 29, 1983, at Women's College Hospital, Toronto. Grandparents are Maxwell and Ruth Lunan, Toronto, and Anne MacLean of Bainsville.

Deaths

KIPPEN—At Hotel Dieu Hospital, Cornwall, on Wednesday, May 11, 1983, Leslie H. Kippen, of Maxville, age 76 years, dear son of the late Duncan Kippen and Mary MacLean. Dear brother of Linden, Maxville; Mrs. Thomas Turpin (Margaret), Ottawa. Predeceased by three brothers, Donald J., Stanley and William. Funeral service was held at the Munro Funeral Home, Maxville, on Saturday, May 14th, The Reverend Duncan Kennedy, of St. Andrew's Presbyterian Church, Maxville, officiating. Interment was at Maxville Cemetery. 20-1p

CLARK, Pearl—At Glengarry Memorial Hospital on Tuesday, May 17, 1983, age 86 years, Pearl Duvall of Maxville Manor, formerly of Alexandria. Beloved wife by first marriage of the late Roddy MacMillan and by the second marriage the late John Alexander Clark. Survived by nieces and nephews. Resting at Morris Funeral Home, 114 Main St. S., Alexandria. Funeral will be held in the funeral home on Thursday, May 19, at 3 p.m. Interment in St. Lawrence Valley Union Cemetery, Ingleside. 20-1c

Cards of Thanks

DUVAL—We would like to thank all friends, neighbors and everyone who helped and offered their help at the time of my husband Donat's accident. Special thanks to Dr. Roman and emergency staff at Glengarry Memorial Hospital; also emergency at Hotel Dieu in Cornwall and ICU and all the staff at the Civic Hospital in Ottawa for such good care.
—His wife, Theresa and family. 20-1p

THE Alexandria and District Minor Hockey Association would like to take this opportunity to say thank you to Metro, Lefebvre's, IGA, R. Trottier, Silverwood, Lanthier's and the Coke Co., for a generous contribution for the awards night held last Friday, May 13th. 20-1c

MUNRO—We would like to express our deep appreciation to relatives, friends and neighbors for the many acts of kindness, messages of sympathy, floral tributes, and charitable donations extended during our recent bereavement in the loss of a dear mother, grandmother, and great grandmother, Sara Munro. Special thanks to Rev. Arnold McDonald, the staff of the Maxville Manor and the Munro Funeral Home. These many acts of kindness will always be remembered.
—The family of the late Mrs. Munro. 20-1p

CHISHOLM—I wish to express my sincere thanks to everybody who so kindly sent me cards and gifts, also phone calls, while I was a patient in the Cornwall General Hospital; also to all the staff on the 3rd floor.
—Elizabeth Chisholm. 20-1p

MacLEAN—I wish to thank my friends, neighbors and relatives for their many acts of kindness to me at the time of my accident, during my stay in Cornwall General Hospital and my convalescence at home. Special thanks to Marvel MacLeod, Karen MacLeod, Rev. and Mrs. G. Fresque, Buck and Thelma MacMillan, Ethel McKinnon and Lorna MacMillan.
—Joanna MacLean,
Maxville. 20-1p

Cards of Thanks

MacMILLAN—I would like to thank my family, friends and relatives for their visits, cards and phone calls while I was a patient in Glengarry Memorial Hospital. Thanks to all the nurses and staff and special thanks to Dr. Nadeau and Rev. Janice Stevenson. 20-1p

McDONALD—I wish to thank Dr. Achar and his associates at Hotel Dieu Hospital, nurses and staff on 3rd floor, when I was there for surgery, also different relatives for many favors, phone calls and kind deeds from friends when I returned home.
—K. McDonald,
Catherine St. West. 20-1p

STEWART—Attention all the friends and neighbors who attended or contributed to the party of November 27, 1981, for Muriel Stewart and Isabel Goodfellow, Muriel would like you all to know that after much searching she has used the money to buy a floor lamp—Duncan Phyfe style. Each evening when I turn it on, I think of you all with affection. Thank you, again.
—Muriel Stewart,
21 James St., Apt. 802, Ottawa. K2P 0T5 20-1p

McINTOSH—The family of the late Anthony Joseph McIntosh wishes to express its deepest gratitude to Fathers J. R. Donihee, Kevin Maloney, George Maloney, Bernard Cameron, Msgr. D. Kerr, Dr. McPhee, Dr. Nanji, Sr. Valade and the staff of the Cardiac Care Unit, Hotel Dieu Hospital, Cornwall, Dr. Morton and Dr. Davies, the nurse co-ordinator, and the staff of the Cardiac Unit at the Ottawa Civic Hospital, Mr. Wilson and the staff of the Wilson Funeral Home. Our sincere thanks to our many friends, relatives and neighbors for the masses, flowers, contributions to the Heart Fund, expressions of sympathy, donations of food and thoughtful help before and following the funeral. 20-1p

TROTTIER—We would like to thank all the participants who took part in our Country Hoedown. Thanks also to all those who helped in any way and naturally to you, the public, who were so generous in your contributions to the Cancer Society. All your time and efforts were greatly appreciated.
—The Trottier family,
Dunvegan. 20-1p

MacLEOD—The family of the late Pearl MacLeod would like to thank all the relatives, friends and neighbors for their many acts of kindness during their recent bereavement. A special thanks to the doctors and staff of Glengarry Memorial Hospital and Hotel Dieu Hospital in Cornwall, as well as the Rev. K. Hincke and the members of the Kirk Hill United Church.
—John Ross MacLeod and family. 20-1p

In Memoriam

MacCUAIG—In loving memory of my son and brother, Rodney MacCuaig, who passed away May 22, 1982.
There is a link, death cannot sever,
Love and remembrance last forever.
—Mother and family,
Alexandria. 20-1p

MacGILLIVRAY—In loving memory of my husband Callum, who passed away May 19, 1982.
His memory is as dear today
As in the hour he passed away.
—Lizzie,
Alexandria. 20-1p

Lost - Found

FOUND: all-white male cat, 1st of Kenyon. Tel. 525-1108. 20-1p

Articles for Sale

1975 Bellevue camper trailer, 14-ft, fully equipped, mint condition. Tel. 525-3191 or 525-3334. 20-1p

USED freezers, your choice of two—6 feet long, good working order, at Lalonde General Store, 117 Main St. South, Alexandria. 20-1p

2 bicycles for ages 4-10; one girl's $30, the other convertible, $45, good condition; first communion dress and shoes, worn once. Tel. 525-4126. 20-2p

GIGANTIC yard sale, May 21, 22, 23. Antiques, washing machine, cream separator, dressers, plus lots of other goodies, one-and-a-half miles north of Alexandria on Highway 34. In case of rain, cancelled till the next weekend. 20-1p

PLYWOOD super special: 4x8 spruce, 3/8" $7.75; 1/2" $11.50; 5/8" tongue and groove, $14.65; 3/4" $16.95; Aspenite 7/16" $6.75. Tel. (613) 764-2876. 4-tf

USED steel pipe for sale, all sizes. I. R. Bell and Son, 3000 Copeland St., Cornwall. Tel. 933-1119. 13-tf

ELECTROLUX for sale and service. T. Desjardins. Tel. 525-2781, 34 Victoria St. W. 10-tf

AT prices to sell: Furniture, bicycles, garden tools, baby necessities, carpets, curtains, new clothing, sportswear, upholstery, footwear, linen, dishes, etc. Comptoir Populaire, east of Roger's Texaco Garage, on Main St. at 100 James St. Tel. 525-3445. 16-10p

2 baby safety car seats, $20; baby bicycle seat, $8; Colonial living room rocker chair, $30; stainless steel sink and taps, $30; New molded countertop, 24"x60", $15. Many other household items. Tel. 678-2258. 20-1p

CEDAR trees, one foot to five feet, (must dig your own), 50 cents to $3 each, Vankleek Hill, Tel. 678-2258. 20-1p

POLAROID 108 Land camera; electric sewing machine; 2 bedspreads, like new; GE floor polisher; Coleman picnic cooler; 2 chesterfields; 3 lazy-boy chairs; stove and fridge, white. Tel. 525-2353. 20-1p

FOR sale: Above-ground pool octagonal shape; 20', made of treated wood, one section of deck with catwalk all round; shallow and deep end; asking $2,500 or best offer; Jacuzzi filter; all in excellent condition. For more information, call 525-1734. 20-1p

WESTERN saddle, new, with pad, chest strap, bridle, bit, reins; also electric fencer, 110 volts, complete. Tel. 525-3045. 20-1p

CHESTERFIELD, 3 sections, rollaway bed, ottoman on casters, student desk, small bar and stool, four-leg swing set, roller-tiller, Yardman, 4 h.p. Tel. 525-2750. 20-1p

FINDLAY kitchen wood stove, white enamel-black trim, complete with new pipes and 20-gal. hot water tank and fittings. Kitchen sink, white porcelain, with drainboard, with complete utility cupboard. Tel. 527-5386. 20-1p

ELECTROLUX for sale and service, good used and reconditioned vacuums. T. Desjardins, Tel. 525-2781, 34 Victoria St. West. 20-tf

NORDIC in-ground swimming pool, 14'x28', reg. $5,250, special $4,650, equipped with ladder, 30-guage liners, skimmer with 2 returns, main drains, maintenance kit, hose and vacuum pole, installation. Other sizes available; above-ground swimming pool, 24', reg. $1,695, special $1,495, equipped with 6" top rail, 20-guage liners, Jaccuzzi three-quarter h.p. filters, deck ladder, skimmer and maintenance kit. Other sizes available. Larocque Swimming Pools, Tel. 613-679-2734. 20-tf

DUAL 1210 turntable with speakers; drafting table; folding bench table; 3 sections insulated pipe. Tel. 347-7120. 20-2p

Articles for Sale

COUNTY ANTIQUE FAIR
Garage sale, Antiques
and
Flea Market
Glengarry Antique Arms Fair
- see Bonnie Glen ad -

NOTICE

Classified Adv. Rates

All forms of classified advertising—Deaths, For Sale, Cards of Thanks, In Memoriam, Coming Events, etc. are on a CASH BASIS ONLY and are charged at the rate of .10 a word, with a minimum of $2.25. Repeat unchanged insertions .50 less.

Classified display, $2.75 per column inch, minimum of 2 inches.

Classified ads will be accepted until 12 noon Tuesday.

All Classified Ads
CASH BASIS ONLY
NO TELEPHONE ORDERS PLEASE

Classified advertising

Deadline: 12 noon Tuesday

Articles for Sale

5 heavy duty farrowing crates. Tel. 346-5625 evenings. 19-2p

10-speed bicycle, lawnmower and 30 sheets of galvanized tin. Tel. 525-5776. 19-2p

FINDLAY combination wood-coal, heavy duty electric stove, in good condition, ideal for cottage or that hard-to-heat kitchen. Reason for selling—we are cramped for space and require a smaller unit. Priced to sell. MacNaughton Cumming, Tel. 347-3423. 19-2p

Articles for Sale

200 ft. of 1" and 2" plastic pipe, new 8" stove pipe. Tel. 527-5776. 19-2p

CHESTERFIELD and matching chair, brown; chrome rocker; drop-leaf table, 48x48. Tel. 525-3376. 19-2p

COME visit the Country Flea Market, open every day. Farm antiques, bicycles, doors and furniture. Located on Hwy. No. 43, 8 miles west of Alexandria. 19-3c

1975 Terry trailer 21X, sleeps 6, deluxe, fully equipped, mint condition; 1st concession of Kenyon. Tel. 525-4015. 20-1p

Articles for Sale

CEDAR fence posts, all sizes and water bowls and nipples for pigs, steel pen for pig or calf, hay chopper and small cedar trees for hedges. Tel. 525-3706. 18-4p

CEMENT mixer. Tel. 525-3502. 19-2p

STEEL electric fence posts, fire damaged. Tel. 527-5472 in evenings. 19-2p

KENNEDY BOUTIQUE

invites all ladies to come and see our spring and summer merchandise

Open Thurs., Fri. evenings
Saturdays 9 - 5

Located 1/4 mile west of McCrimmon, off Hwy 34.

19-tf

Articles for Sale

TRAVEL trailer, 1977 Citation, 24-ft., full bathroom, sleeps 6, separate living room area, complete in every respect, mint condition. Tel. 938-6395. 14-tf

FINDLAY wood and electric stove, ivory enamel, electric oven, wood oven, heavy type stove. Ideal for cottage. Tel. 874-2385. 19-2P

Articles for Sale

4 Mag wheels, ET, 15 inches. Tel. 525-1354 after 6. 20-1p

PIANO for sale, $650, good condition. Tel. 527-5330 after 9 p.m. 20-2p

Arborite table and 4 wooden Chairs. Dishes and mugs. Tel. 525-2793 18-3p

Articles for Sale

WEDDING dress, size 12, and accessories. Tel. 874-2032 after 6 p.m. 19-2P

1973 Mastercoach camping trailer, 28', reasonable price, good condition. Tel. 525-1970 mornings or weekends. Roger Ouimet, West Boundary Road, behind the Metro. 18-4p

Vehicles for Sale

302 Ford engine, approx. 65,000 miles, excellent running condition, with or without rebuilt C6 transmission; various other 2 and 4 barrel intakes; 351W heads, redone; assorted parts to fit 1973 Ford including tires, shocks, master cylinder (new), rad., etc.; AM/FM cassette stereo (new), AM radio, 40-channel CB. Tel. 528-4404. 17-4p

Vehicles for Sale

'75 Mercury Grand Marquis, clean, good condition, red with white vinyl roof, fully loaded. Sell or trade for smaller vehicle. Tel. 347-2701. 19-2p

1975 Ford F150 pick-up, V-8, automatic, power brakes, running boards, good condition. Must sell, $1,000. Call Robert, days 527-2834, nights 347-2357. 19-2p

Real Estate

Real Estate

Real Estate

Real Estate

Real Estate

Real Estate

Real Estate

REALTOR Royal Trust THE SIGN THAT SELLS

ROBERT E. POIRIER, F.R.I., A.A.C.I.
Agricultural Specialist (Broker)
Green Valley, Ontario
1-613-525-4163

ENJOY LAKE ST. FRANCIS in this winterized 2 bedroom bungalow with large living room with hardwood floor, modern kitchen, full basement. Located on Lefebvre Blvd. with canal to the St. Lawrence River. M.L.S.

ST. ISIDORE DE PRESCOTT on beautiful Guy Street, 1700 sq. ft. brick bungalow, attached garage, fully finished basement. Must be seen to be appreciated. M.L.S.

HWY. 43 AND HIGHLAND ROAD: Former corner store and gas bar could be re-opened. Presently is a 3 bedroom home on large lot which also includes a two bedroom mobile home for extra income. M.L.S.

100 ACRES: Modern dairy farm priced under $300,000. Call for details. Exclusive.

M. JEAN
CAMERON
REAL ESTATE LTD. REALTOR

LANCASTER AREA—Brick bungalow on large lot with access to Lake St. Francis. Electrically heated and air conditioned. M.L.S.

MOOSE CREEK: Neat 3-bedroom bungalow, attached carport, built 1977, maintenance-free exterior, electric heating complimented with wood stove, basement ready to be finished, beautifully treed lot 140'x 100'. List $43,500. M.L.S.

ST. ANDREWS—Hobby farm, 50 acres, 1,400 sq. ft. home, garage, storage shed, pond, 8 acres bush, frontage along Raisin River. List $79,500. M.L.S.

LONG SAULT: Excellent bungalow built 1981, large garage/workshop, 4 bedrooms, 2 baths, living room, kitchen/dining area/patio doors to deck. Assumable mortgage. Owner transferred. List $64,500. M.L.S.

3-BEDROOM COTTAGE with pine and stone exterior at Amandale Bay. Interior finished in knotty pine. Immediate occupancy. M.L.S.

2-BEDROOM BUNGALOW on 1 acre lot in Curry Hill area. Home features electric heating, high full basement and easy commuting distance to Montreal. M.L.S.

2-BEDROOM BUNGALOW with detached garage on well landscaped lot in Lancaster area. Asking $36,000.

SPACIOUS BUNGALOW on Harrison St. in Alexandria. Home features 3 bedrooms on main floor plus 3 bedrooms in basement, electric heating, garage and carport. This home must be viewed to be appreciated. Terms available to qualified purchaser. M.L.S.

For further information: Cornwall 938-3860, Lancaster 347-2215, A. G. Fraser, Stan MacIntosh.

R. Vaillancourt
REAL ESTATE - IMMEUBLES
TEL. 613-525-3419 • ALEXANDRIA, ONT.

ALEXANDRIA town, recently built 3 bedroom brick bungalow, spacious kitchen, living room and bath. Fully finished basement includes large family room, laundry room, 2 pce bath and spare bedroom. Superbly insulated and electric heating. Well landscaped lot. Priced to sell with mortgage at only 81/2%. Owner relocating. mls

ALEXANDRIA town, compact 2 bedroom brick bungalow, partly finished basement, spacious fully insulated garage and large lot. Double driveway. Priced to sell. mls

LANCASTER area, located on a hilltop 18 acre lot, builder's own custom built 5 bedroom bungalow, spacious kitchen with oak cupboards, Jenn-Air kitchen range, fully finished basement including wet bar. Fully insulated 20' x 40' garage workshop. Very reasonably priced. mls

GLEN ROY area, early century 3-bedroom log frame home, 1 1/2 storey, 2 baths, spacious kitchen with natural wood v-joint, wood kitchen stove, summer kitchen, attached garage and all recently installed plumbing, heating and wiring. All located on a hilltop 2 acre lot with mature producing apple orchard and lots of mature maple trees. TO SETTLE ESTATE Asking $35,000.00

LOOKING FOR A FARM CLOSE TO TOWN? We have just listed this 58 acre farm, mostly all treed, large barn, full 2 storey home with all conveniences. Double paved road frontage. MAKE US AN OFFER. mls

THINKING OF BUILDING? We have an excellent choice of vacant treed building lots close to town. Ex. 9.8 high hilltop fully treed with hardwood trees, asking $12,000. 5.8 cedar treed acre building site already severed and surveyed. Only $10,000.

E. Vaillancourt 525-3641 C. Wylie 674-2019
R. Vaillancourt 526-3419 OFFICE 525-3419

---

e. cornett REALTOR FOR PROFESSIONAL SERVICES

PRICE REDUCED: Executive split-level home, fieldstone exterior, 4 bedrooms, 3 baths, fireplace, finished basement, many extras. Now asking $134,500.

WATERFRONT HOME: Older 2-storey home with 5 bedrooms, fireplace, beautiful lot on Lake St. Francis, west of Lancaster. Only asking $79,000.

CURRY HILL: 2 modern bungalows, each have 3 bedrooms, fireplace, water rights to lake. First is 1,484 sq. ft. -$41,500. The second is 1,288 sq. ft. - $40,900.

Call Allan Rock 347-3452
Representing E. Cornett
Realtor
938-9716 20-1p

MacMillan and Howes Real Estate Ltd.

Cornwall Office 933-6524 — Alexandria Office 525-3039

THE ACTION TEAM — Jo-ann Trottier 525-2010 — D.A. MacMillan 933-3629 — Diane Dawson 525-1237 — Ewen McLeod 347-2989 — Howard Broten 525-4597 — Anne Emory 938-0656 — Amy Ward 347-2858

COMMERCIAL PROPERTY WITH WATERFRONT HOME located in the Town of Alexandria. Large 3 bay garage with over 2000 sq. ft. of space. Three bedroom home with oak cupboards and family room overlooking the lake. Call now. $69,900. M.L.S.

MAXVILLE HOME with 4 bedrooms, upstairs and downstairs veranda. Patio in rear. Only $45,000. M.L.S.

BRICK HOME with outbuildings located on 2 acres of land. Four bedrooms, large kitchen. Additional acreage available. $49,900. M.L.S.

11 ACRES OF YOUNG HARDWOOD BUSH with a 4 bedroom cedar clad home, within good commuting distance to Montreal. M.L.S.

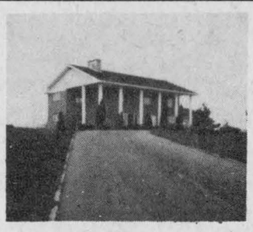

ELEGANT LIVING in this quality built home. 5 bedrooms, 4 bathrooms, 2 fireplaces, large family room. These are just a few of the features. Has ornate inground pool. Exquisite view overlooking valley. Call for appointment to view. M.L.S.

CENTURY OLD BRICK HOME on a large well landscaped 1 1/2 acres, very private with shed. Also possibility of obtaining 18 additional acres. M.L.S.

TOWNSHIP OF KENYON 35 acres of rolling land, some bush. Asking $16,500. M.L.S.

1.86 HA (4.6 acres) on Chapel Road. Good high building site, mixed bush. Asking $12,500. M.L.S.

NOW WITH THE LOWER INTEREST RATES it's time to get your own home. Investigate this excellent starter 2 bedroom bungalow in Alexandria. Priced in the mid-thirties. M.L.S.

3 BEDROOM BUNGALOW set on 2 acres. High and dry location. Easy commuting to Cornwall or Montreal. Asking $46,500. M.L.S.

NEW LISTING Very comfortable 2 bedroom bungalow with attached garage. Suitable for retired couple. $28,500. M.L.S.

GO WEST OF CORNWALL for your farming adventure. 97 acres, some bush, good barn and large 4 bedroom comfortably refinished home. Asking $91,500. Exclusive.

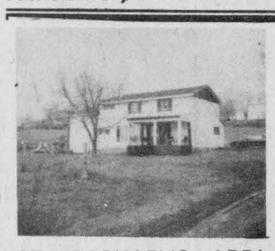

ST. RAPHAEL'S AREA Large 4 bedroom home. Low maintenance exterior. Well landscaped property with above ground pool. M.L.S.

MARTINTOWN AREA Comfortable 4 bedroom older style home situated on a large double lot. Price reduced to $40,000. M.L.S.

CURRY HILL Immaculate 3 bedroom bungalow backing on a canal leading to Lake St. Francis. Extra large kitchen, living room with woodburning stove, carport, boathouse and workshop. M.L.S.

OWN YOUR OWN ISLAND complete with furnished cottage, guest house and boathouse, 1/2 treed acre. Asking $50,000. U.S. Exclusive.

100 ACRE FARM with log home in need of restoration. Mature maple bush on back of property. Fronts on two roads. Act now. $49,900. M.L.S.

INVITES RESTORATION Log home situated on 14 ha (35 acres) of mostly tillable land with a good barn. Hwy. 43. Only $35,900. M.L.S.

FOR THE HORSE LOVER: 30 acre hobby farm with good 5 stall barn, paddock, bush and a creek. Comfortable 4 bedroom home built in '77, fireplace in living room, den, finished rec. room, attached garage. South Branch Rd. west of Williamstown. Asking $118,000. Exclusive.

SAUVE REAL ESTATE LTD.

REALTOR — REAL ESTATE BROKER — SAUVE
Office Hours: 8 a.m. to 5:30p.m. every day except Sunday
39 Main St. North (613) 525-2940

Maurice Sauvé	*Broker*	*Ernst Sauer*	*525-2413*
Andre Brunet, Glen Robertson	*347-3014*	*Germain Glaude*	*525-4140*
Bill Wereley, Lancaster	*525-2052*	*Adelard Sauve, Alexandria*	*525-3354*
Ann Marie Clemens, Vankleek Hill	*678-3341*	*Herb Schwartz, Avonmore*	*346-5721*
Ranald MacDonald, Alexandria	*525-2406*	*Larry Meany*	*347-2746*
Andre Menard, Green Valley	*525-3307*	*Andrew Wieckowski*	*678-5398*

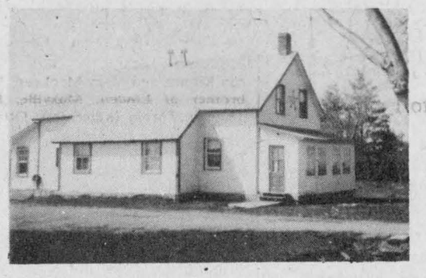

MINI - FARM
Former schoolhouse converted into a home, well finished, Franklin fireplace in living room, 5 acres, 6 miles from Alexandria $38,000

RURAL LAND OPORTUNITIES

1. Highway 43, beautiful cedars, some maples, $17,500. rolling.
2. On paved Glen Robertson Road, 13 acres $18,800.
3. Chapel Road, 6 acres, maple bush $15,900
4. Glen Roy 4 acres $8,900 treed.
5. Half acre on Delisle River, near town, drilled well, landscaped $14,900
6. Dunvegan area 18 acres $12,000
7. Dorney, 4.5 acres, tillable, $11,900.
8. Near junction of 417 and 34 highways. 2 acres. $11,000.
9. Glen Norman area - 9 acres treed. $10,000.
10. McCrimmon's Corner, 3 acres, $9,400.
11. Curry Hill, 11 acres. $17,900
12. 5 acres on Highway 34, near Lancaster. $19,500
13. Beautiful bush lot 25 acres, southeast of Alexandria. Private. $19,500
14. 30 acres treed at Dorney on Delisle River. Scenic. $24,500
15. Glen Nevis, 35 acres, rolling, 2 road frontages. $25,000
16. 20 acres just west of Lancaster. $27,000

HOME ON LAKE ST. FRANCIS
Family home right on the waterfront, first home west of the Ontario-Quebec border, commute to Montreal, high lot, reduced to $60,000. M.L.S.

ON BEAUPRE ROAD
Attractive 3-bedroom bungalow on 32 acres land, Beaudette River at north end one mile west of Highway 34, $58,900. M.L.S.

EXECUTIVE QUALITIES
Fantastic home on 37 acres, south of Avonmore, best of everything. M.L.S.

BEGINNER'S HOME
Only $24,500 and you and your family will own your own home. M.L.S.

FARM ON EDGE OF ALEXANDRIA
Fronting on south side of Front Street, all types of possibilities and potential, good old home that could be renovated into a spacious modern home, 107 acres with about 70 acres tillable, 20 acres fairly large growth bush. M.L.S.



TREED CENTRE TOWN
Renovated, formal dining room with brick fireplace, living room with stone fireplace, spacious kitchen, recreation room, shed, 4 bedrooms. Call to visit.

TROUT POND IN YARD
Enjoy nature with this beautifully built home on 40 acres, one mile north of Alexandria, long frontage on Delisle River, mature trout in spring-fed pond, attached garage. M.L.S.

6TH KENYON FARM
$45,000 for 30-acre farm, bungalow built in 1961, large old barn, evergreen plantation of 9,000 white spruce and 4,000 white pine planted in 1977. M.L.S.

A FEW MILES FROM ALEXANDRIA
Hilltop 30-acre farm, lots on frontage on Delisle River, good 2-storey home, large barn, shed. Raise your own beef, a few horses and enjoy plenty of open air. $49,000.

McCRIMMON'S CORNER HOME
Bungalow in the curve on Highway 34, 4 bedrooms, built 1974, in solid construction, one acre, also a stone shed that used to be a small stone home, only $38,500. M.L.S.

MARTINTOWN RURAL HOME
Built 1977, spacious, quality structure and finish, 2 bathrooms, metal fireplace, finished basement, attached garage, 2 acres, $74,500.

FARMETTE $39,800
13 acres of prime growing land with the hind end fronting on the Raisin River, 600 feet wide, on paved road between St. Andrews and Martintown, home in excellent renovated shape, 2 bedrooms, a couple of sheds. Low Spring price of $39,800. M.L.S.

NORTH LANCASTER DUPLEX
Only $29,000 for a young couple, other apartment pays for more than expenses. An opportunity.

RECREATIONAL 26 ACRES, $24,500
Old type mobile home needing repairs but has septic system and drilled well, good parcel of land with a pond, 4 miles from Alexandria. M.L.S.

GLEN ROY, 75 ACRES
3 acres frontage, rolling land, lying south of Beaudette River, old abandoned home of hardly any value, some mixed bush, $29,000 with terms. M.L.S.

GLEN SANDFIELD FARM
100 acres with 2 streams, home in renovations, barn, newly finished shed and dog kennels, beautiful maple bush, $79,900. M.L.S.

MAPLE BUSH, 6 ACRES
Build in a forest setting, high dry land, big trees, begin tapping maples each spring as a hobby, $15,900. M.L.S.

PLEASURE HORSE FARM
Your horse will be as happy as you are when they see the six magnificent box stalls on this 100-acre farm. For people there is a beautifully renovated 4-bedroom log home attached insulated double garage, workshop lus modern 2-bedroom coach house. All this in a scenic setting with small river close to Quebec border. $164,500.

NORTH OF GREENFIELD
Mobile home on 20 acres, drilled well, septic system, furnished $29,900. M.L.S.

MAXVILLE HOME, A GEM
Quiet, friendly neighbourhood, Spring Street, stylish storey and a half, fireplace in living room. $39,500. M.L.S.

OVERLOOKING DELISLE RIVER
Only minutes from Alexandria, beautiful home with fireplace, several trees, huge pines, large insulated garage, $49,500. M.L.S.

UNIQUE BRICK HOME
Central area of town, of 1925 era, soundly built, high basement for a shop, attic in 3rd storey, 3 fireplaces, 3 bathrooms. Could be magnificent home or an office building.

FAMILY FARM
Large 4-bedroom home, barn, machine shed on 110 good acres with apple orchard. Home has electric heat dry basement, large country kitchen. School bus at door. Good location southwest of St. Eugene. $98,000. Excl.



OWN A DUPLEX
Live in the apartment on the first floor, clean and neat, 2 bedrooms, lots of windows. Upstairs apartment in fine shape. New vinyl exterior. 49 Elgin St. W.

BUILDING LOT NEAR TOWN
Prime rural area on paved road east of Alexandria 4 miles. 13 acres, 630 feet wide, $18,800. M.L.S.

THE ONE YOU DREAM ABOUT
Executive hobby farm with something for everyone in the family. Charming energy efficient Canadiana style home features 5 bedrooms, 2 bathrooms, living room with stone fireplace, spacious dining room and family kitchen. Barn has stalls for horses, chicken coop and heated outside water system for cattle. The 96 acres includes 10 acres of mature maple bush with sugar shack and equipment. Picturesque setting near Vankleek Hill, $174,500.

INSIDE SWIMMING POOL
Spacious home, 2 miles south of Alexandria. Treat yourself.

COTTAGE ON LAKE
Your own summer haven, 100-foot frontage on Lake St. Francis, good frame cottage for fun use. $45,000. M.L.S.

LINSLEY STREET, ALEXANDRIA
Attractive bungalow, 3 bedrooms, perfect for a family. Attached 2.5 acres of land to the back of the lot. $43,500. M.L.S.

DALHOUSIE MILLS LOT
Several pines and cedars, 246 feet on paved road by depth of 100 feet, has drilled well, located in village just north of Delisle River (but not touching). $10,000. M.L.S.

HIGHWAY 34 RANCH
Be in the centre of action, 400-acre farm, half a mile south of Alexandria, attractive modernized home, dairy barn which ties 95-head, plus box stalls, silo, heated repair garage built in 1978, insulated. A plus move in your future. M.L.S.

NO MORE UNEMPLOYMENT
Enjoy a comfortable income in this active business, you'll be busy, chances to even improve it with your motivation, fine attached home with a fireplace. Suitable for a young or older couple. M.L.S.

Urgent Need of Properties in Lancaster and Lochiel Townships.
We're As Close as your Telephone

Classified advertising

Deadline: 12 noon Tuesday

Vehicles for Sale

1979 Hercules 125 cc trail bike, good condition, $475. Tel. 674-5765. 20-2c

1975 6-cyl. Duster, 75,000 miles, mechanically A-1, needs some body work. Sold as is, $500 cash. Tel. 525-2809. 20-2p

'77 Mercury Bobcat stationwagon, 4-cyl, 4-speed, standard. Tel. 527-5672. 20-1p

'75 Cougar X57, a luxury sports car, priced to sell. Tel. 525-1056, ask for Mike, evenings. 20-1p

1977 Honda Civic, good condition, safety check, $1,200. Tel. 525-3759. 20-2p

Real Estate



90 Lochiel Street East

Comfortable two bedroom home, large kitchen with many cupboards, living room plus 4 piece bathroom with washer and dryer. Full basement on lot 50x216'. Frame garage. Priced for immediate sale at $36,500. Can be financed for $300. per month with 25% down payment. Call for full details 525-4163.

Robert Poirier
Royal Trust 20-1c

Vehicles for Sale

1977 Honda CB550-four. Fairing, saddlebags, trunk, cruise control, touring saddle, new tires, good condition, with safety. Asking $1,200. Tel. 347-2704. 20-1p

1980 4-door Acadian for sale, $2,700. Tel. 525-4366. 20-2p

1979 Renault, in very good condition, sun roof, AM-FM, excellent gas mileage, $2,700. Tel. 525-4123. 19-2p

'73 Maverick 2-door, in good shape. Will sell reasonable for cash. Tel. 525-2187. 20-2p

Real Estate

Dunvegan, Ontario

150 acres
8-room house
barn, shed
maple bush
PRICE REDUCED
Owner Transferred

Tel. 527-2165
20-1p

We Care 1st INC.
LATREILLE
REAL ESTATE INC.

MONKLAND area, 10-acre bush lot, 3/4 of a mile west of Hwy. 138 on Gravel Hill Road. M.L.S. 1544. Asking $11,900.

Tel. 1-938-3800
19-3c

Vehicles for Sale

TOYOTA
GOOD NEWS TRAVELS FAST!

Cornwall - Ottawa - Montreal these customers have heard about our quality trade-ins. Call today!

Like New Used Vehicles
"We Believe in Service"

- •81 Toyota 1/2 ton diesel 5 speed manual, 35 mpg and more.
- •81 Datsun Pulsar, 4 speed standard, sound system, low mileage. Real solid car.
- •81 Toyota Tercel, 2 door sedan, standard transmission, side & rear window defoggers, front wheel drive
- •80 Pontiac Acadian, 2 door, 4 cyl., 4 speed standard, low mileage, sound system
- •80 Toyota Corolla station wagon, 5-speed standard, 4 cyl. A real gem, excellent condition. Looks like an '83
- •79 Dodge 1/2 ton pick up complete with cap, automatic transmission, sound system, 318 c.i. motor, low mileage. Paint is perfect
- •77 AMC Jeep, 4 wheel drive, 6 cylinder
- •78 Ford 4 wheel drive 1/2 ton with luxury camper, extra fuel capacity, air conditioning - a lot more extras. Absolutely a must. A beautiful truck.

Call Bill Metcalfe

ALL UNITS ARE SAFETIED
20,000 km or 1 year warranty available on most models
Open daily 'til 8, Saturdays 'til noon

527-2735
Out of Town: 347-3950
Highland Motor Sales (Maxville) Ltd.
Main St., Maxville, Ont.

Real Estate

2-bedroom house with six acres for sale, 5th of Kenyon. Tel. (514) 272-4846. 20-3p

PRIVATE sale. Restored century home, one acre of land, mature trees, two driveways, 4 bedrooms, TV tower, dishwasher, Franklin stove, carpeted, insulated, close to church, schools, St. Raphael's Village, Tel. 347-2946 after 4 p.m. and weekends. 20-2p

MOBILE home for sale, CSA approved, 65'x12', 3 bedrooms, All furnished including fridge and stove, connected to town services on Dominion Street mobile home park, ready to move in or home can be moved, $11,000 with terms. For information call 525-3863 or 525-2851 after 4:30 p.m. and weekends. 20-2p

COUNTRY home for sale, 2 acres of land, 5 miles from Quebec border, situated on 8th Concession of Lancaster. Tel. 347-3283 or 525-1223. 14-8p

MUST be sold: Mobile home, $7,000 or best offer. Has to be moved. Tel. 874-2053. 14-tf

BEAUTIFUL brick home in Green Valley. Three bedrooms, one and a half baths, double garage, walking distance to school and church. Private financing if needed. For more information call 1-525-2075 or 347-2783. 19-3p

ONE-ACRE building lot, one-quarter mile from Quebec border on paved county road. Lot approved by Board of Health. Tel. 525-3294. 20-2p

Vehicles for Sale

1969 3-ton truck flat bed, 14-ft. box, with dump. Tel. 525-1937. 14-tf

MOTOCROSS bike for sale, 1982 Suzuki RM 125, excellent condition. Asking $975 or best offer. Ask for Marin, Tel. 678-3007. 20-1p

1972 GMC bus, 66 passengers, in good running condition. Tel. 525-4473 or 525-4351. 20-1p

1981, 650 Honda motorcycle. Tel. 525-3742. 19-2p

Glengarry HONDA

SET YOUR SIGHTS ON USED CAR SAVINGS!

- •1981 Volkswagen Scirocco, sunroof, AM/FM cassette, liftback, good condition, must be seen
- •1981 Plymouth Horizon, 4-spd., 4-dr., excellent condition
- •1980 Honda Civic, 4-spd., sunroof, AM/FM radio, low mileage, good condition
- •1980 Volkswagen Rabbit, 4-spd., deluxe finish, really good condition
- •1980 AMC Eagle, 6-cyl., 4WD, loaded, good family car

1979 Ford Sports Van, black, mag wheels, stereo system, extra clean condition

- •1978 Honda Civic, 4-spd., mags SOLD and
- 1978 Honda Civic, blue, 4-spd. both economical cars
- •1978 Ford Pinto, 4-spd., 50,000 km, must be seen

All vehicles are safetied!
12 month, 20,000 km warranty is available
Open nightly 'til 8, Sat. 'til 12
Michel Leroux 525-3760
or 525-4176 (res.)
Hwy. 34 South, Alexandria
Tel. 525-3760

TITLEY AUTOMOBILES

Main St.
Alexandria, Ont.
Jacque Titley, Prop.
Gerard Seguin
Sales Representative
Tel. 525-3035
12 Months or 20,000 Kilometers Warrantee Available

-CARS-

1981 Cutlass Calais
1981 Ford Mustang hatchback, 4-cyl., 4-spd.
1981 Honda Prelude, 4-cyl., moon roof, 5-spd. standard
1981 Camaro Z28, glass T-roof, 4-spd., with SOLD 34,000 km, balance warranty 80,000 km
1981 Malibu Classic, 2-door, bucket seats, 2 tone paint, AM/FM cassette radio.
1980 Omni 024, 4 cyl., auto.
1980 Grand Prix, bench seat
1980 Chev Impala, 2-dr., 2-tone SOLD blue
1980 Pontiac Acadian, 4-cyl., 4-spd. SOLD
1980 Monte Carlo, glass T-roof, bucket seats, air condition, black.
1980 Pontiac Parisienne Brougham, 4 dr., with power windows, AM/FM radio, with 27,000 miles.
1979 Malibu Classic, 2 tone, bucket seats
1979 Buick Regal Limited, 2-dr., black SOLD
1979 Grand Prix
1979 Ford Granada 302, V-8, auto
1979 Pontiac Parisien Safari station wagon
1979 Mercury Zephyr Z-7 Ghia, 2-dr., 2-tone paint
1978 Plymouth Volare, bucket seats.
1978 Ford Fairmont, 4-dr., 302 automatic.
1978 Dodge Monaco, 2-dr.
1978 Buick Regal, 2-tone

-TRUCKS-

1980 Ford Laresto van, completely customized with captain's chairs, barrel chairs, bed in back, AM/FM cassette radio.
1980 Ford pick up, 3/4 ton, 6-cyl., 4-spd.
1980 Ford van, 8-cyl., 4-spd. overdrive
1980 Ford pick up F-150, 302 automati SOLD
1978 Ford Explorer pick up 302, automatic

OTHER VEHICLES TO CHOOSE FROM

WE BUY CARS AND TRUCKS FOR CASH

Vehicles for Sale

1974 Chevrolet convertible for sale, chrome wheels, good condition. Asking $3,500 or best offer. Tel. 525-4995. Call after 5 p.m. 20-4p

Farm Produce

30 25-kg bags Sarrasin buckwheat seed, $18 per bag; company-made farrowing crate, like new, $100. Leslie Robertson. Tel. 528-4493. 19-2p

300 bushels of Oxford oats at 6 1/2 cents a bushel. Call Bill Franklin, 525-3469. 19-2p

PASTURE for rent, 35 acres, shade and water. Tel. 524-2760. 20-3p

Glengarry Greenhouses

We carry bedding plants, flowering and vegetable many varieties

Located on the 1st of Kenyon

Tel. 525-4351
20-2c

White Pine Lumber

Dressed
—Specialty Items
A Service—
Rough
For farm use
and
general building repairs, etc.

Tel. 525-3040
R. R. 1 Alexandria, Ontario
12-tf

THE GARDEN CENTRE
2065 Pitt St.
Cornwall
932-8899

7 greenhouses full of bedding flowers and vegetable plants at popular prices
(including items unavailable eslewhere)
Large assortment of trees and shrubs
Free landscape estimates



MARLIN ORCHARDS
NOW OPEN
8 A.M. TILL DUSK
SAT. AND SUN.
8 A.M. TO 5 P.M.
starting
SAT., MAY 14
through SAT., JUNE 4
we will be open on Saturdays till 8 p.m.

Bedding Plants
Vegetable Plants
20 Varieties of Tomatoes
35 Varieties of Trees
35 Varieties of Evergreens
60 Varieties of Shrubs
Roses and Perennials
Hedging now on special

SUPER SPECIAL!
Andorra Junipers
Globe Cedars
Heitzi Blue Junipers
$5.95
(while stock lasts)
NUTRITE
Lawn & Garden Fertilizer
20% Off Suggested Retail
2 km west of Summerstown Rd.
on Hwy. 2
Tel. 931-1213 15-tf

Farm Produce

RISK! Farmers are forced into risk situations. Look at the weather this spring. One way to minimize risk is with full wheat, 25% of your grain acreage in full wheat—fully insured—would be pretty comforting this spring. Another tip—with the inevitable late planting of barley this year there will not be much tilling. Plant extra, need to compensate. I'll be planting 130 lbs. per acre (145 kg per hectare). See me next fall for pedigreed Frederick wheat seed. Robin Fjarlie, Maxville, Tel. 527-5679. 19-2p

Certified
Massey Barley
Treated with
Vitaflo
$5.50 per 25 kg
Call
Robin Fjarlie
Maxville
527-5679
19-2p

Jeaurond Garden
Flower & Vegetable Plants
also
Hanging Baskets of Geraniums, Begonias, Impatiens, etc.
Apply at Green House Glen Robertson Road
Evariste Jeaurond
Tel. 525-3385 19-tf

SPRING BEDDING PLANTS
Broccoli
Cauliflower
Cabbage
Leeks
Peppers
Tomatoes
Flowers of All Kinds and Hanging Baskets
KERR GREENHOUSE
at Brodie Rd. East
Dalkeith 874-2293
18-5c

Gauthier's Greenhouse and Garden Centre
We have some very nice specials to offer you.
Example:
Red Delicious and Golden Delicious Apple Trees
Two for the Price of One
$14.95
20 kg sheep manure, $2.75
20 kg white marble stone, $2.75
40 L potting soil, $2.75
Fertilizers 10 % off
Also:
We are now completely stocked
Come and see our new garden centre and greenhouse.
1/2 mile east of Curry Hill Sideroad on the Old No. 2 Hwy.
Tel. 347-2237
19-1c

Green Survival
L'Air Pur

SEAWAY VALLEY GARDEN CENTRE
BOUNDARY ROAD
933-0935
Landscape estimates
*Shade Trees
*Fruit Trees
*Evergreens
*Shrubs
*Annual Flowers
Quality prices that are hard to beat

authorized Scotts retailer
17-4c

Farm Produce

WOOD for sale, pulp and face cord. Tel. 525-1184. 13-tf

CLOVER seed and baled hay for sale. Tel. 527-5364. 20-1p

RASPBERRY plants for sale, 30¢ each; pine trees, $3 and up; tomato plants. H. Weihrich, Tel. 527-2867. 19-2c

COB corn, $110 per ton, bring your bags. Tel. 525-3759. 20-2p

CLIMAX timothy seed for sale, 60 cents a pound. Donald Colbourne, Apple Hill, Tel. 527-2813. 20-2p

95 acres for hay or cash crop for rent, $1,000 per year. Queen size water bed "waveless", $400. Tel. 874-2732. 20-1p

HAY and straw for sale. Tel. 674-5259. 20-1p

300 bushels of Oxford oats at 6 1/2 cents a pound. Call Bill Franklin, Tel. 525-3469. 20-2p

DOUBLE-A-TREEFARM, RR2, Alexandria. For Koster Blue and Col. Spruce, Austrian and Scotch Pine. W. J. G. Aalders, prop. Tel. 525-3669. 47-tf

ALGONQUIN alfalfa seed for sale at $1.90 per lb. Call Murray McIntosh, 527-3144. 19-3c

Quality bedding plants & vegetable transplants
Now Available At
Gerbig's
FARM MARKET
4 miles east of Lancaster
on Old Highway No. 2
20-2c

Farm Machinery

FORD tractor, 1959 model 9N, 38 h.p. C/W front-end loader and two axis hydraulic movement; cylinder to dump bucket, back PTO and 3-pt.-hitch. New battery w/warranty. New hyd. hoses and draw control part for 3-pt.-hitch, $2,200. Tel. 525-1941. 20-1p

DION 16' forage wagon (3 beater), used one season; IH Vibrashank cultivator, 12 1/2 ft., has cultivated 20 acres. Tel. 674-5252. 20-1p

75 stanchions in very good condition, including head rail clamps. Reasonably priced. Tel. 932-4394 after 6 p.m. 20-1p

MASSEY Ferguson No. 33 disc drill seeder with grain and seed boxes, perfect condition. Tel. 874-2597 or 874-2589. 20-1p

JOHN Deere 2-row corn planter, in good condition. Apply Fred Leroux, Apple Hill, Tel. 527-5672. 20-1p

DeLAVAL vacuum pump, 40 CFM, almost new, $1,000; Ford spring tooth harrow, 3-pt.-hitch, $200; Case 44 disc, perfect condition, ready to go, $500; Ford 4-furrow plow, 12", good condition, $800; Dion forage box and wagon, 8-ton, good condition, $1,400; 1978 Co-Op silo, 14x60 with Butler silo unloader, perfect condition, $7,500, Rene Goulet, Tel. 525-3759, RR2, Green Valley. 20-2c

HABAN corn sheller, 3 p.h.; forage blower; 1 h.p. compressor; land roller; all in good condition. Leo Lawson, Tel. 932-4645. 20-1p

WANTED to buy—Good used haybine. Tel. 874-2392. 20-1p

INTERNATIONAL B414 tractor with loader, Cockshutt 422 combined with pick-up plus one for parts; homemade self-unloading harvester wagon; set of drag discs, 14; scales to weigh a ton; cow stanchions. Tel. 524-5457. 20-2p

Used Machinery
2 N.H. 268 Baler
2 N.H. 707 Harvester with cornhead.
1 N.H. 7 Forage box
1 N.H. 469 Haybine
1 890 EN2 Snapper head
1 Hesston Pt 10
1 New Idea Mow/Di tioner
1 N.H. 354 Grinder - Mixer
1 Kvernelands 4 Furrow 14" plow
1 N.H. 256 Rake
Good used heads for all N.H. Harvesters.
BARGAIN PRICES
1 TR 75 reposs H1 cond
1 TR 85 reposs H1 cond
Finance arrangements possible
OPEN:
Mon. to Fri.
8 a.m. to 8 p.m.
Sat. 8 a.m. to 3 p.m.
Fernand Campeau & Fils Inc.
480 Ch. Dalhousie
Dalhousie Stn. Que
514-269-2737
20-3c

Farm Machinery

KVERNELANDS Model D 7x18 stenomatic plow with heavy duty springs, 20" coulters and hydraulic cylinders, demonstrators, $12,000. Call Robertson Farm Equipment, 3058 Pitt, Tel. (613) 932-2841, Cornwall, Ont. 18-3p

1948 Gibson D clasic gardening tractor, 1 cylinder Wisconsin engine overhauled with 1 furrow plow, disc, grubber and cultivator, $2,000 or best offer. Must be seen. Tel. 527-5351. 18-3p

JOHN Deere manure spreader no. 40, new; 3-furrow drag plow; also 250 International tractor. Tel. 527-5776. 19-2p

COCKSHUTT 50 tractor, with front-end loader, no 3-pt.-hitch, no p.t.o. Tel. 525-3839. 19-2p

I.H. 3-furrow 12" plow, Oliver 2-furrow 12" plow, four new sections of smoothing harrows, homemade post pounder to fit Allied loader; electric brooder, 36"x48". Tel. 931-1522. 19-2p

CATTLE oiler and 5-foot manure bucket. Tel. 347-7120. 20-2p

FORD Super Dexta tractor, $2,000, loader for same, $150; Int. trip-beam No. 46 plow, $300; Massey trailing 3-furrow plow, $100; NH 268 baler, $2,200; NH manure spreader, $100. Tel. 537-2005. 20-1p

MF Massey Ferguson

Tractors and Equipment
1—MF 275 cab, loader, 1200 hrs.
1—MF 1130 less cab, 120 h.p.
1—Int. combine 615 with cab
1—MF 300 cab grain and corn head
1—MF 3-row corn head
1—New Holland 616 forage harvester
2—Used bales
1—Used swather
1—John Deere 2-row planter
1—MF 37 cultivator, 16-ft.
1—White disc, 12 1/2 ft.
1—Int. disc, drag type
New Zeron Grazing Rack in Stock

DEALER
DION MACHINERIES
Parts - Sales - Service
Menard
Farm Supplies Ltd.
André Seguin, Prop.
Green Valley, Ont.
Tel. 525-2190 or 525-1691
Business Hours:
Weekdays - 8 a.m. to 5:30 p.m.
Saturdays - 8 a.m. to noon
20-1c

We're looking for work.
KUBOTA

Ford Tractors Equipment
TROTTIER FARM EQUIPMENT LTD.
Hwy. 43, Alexandria
Tel. 525-3120
TRACTORS

Free interest till June 1/83 on all used tractors
1—W4 International tractor
1—Ford 6700 and cab, like new
We are now the new representatives for AVCO NEW IDEA
LAST MINUTE SPECIALS
New 17'6" model 241 wing type disc harrow with heavy gauge blades on tandem wheels. One only $6,495.
AT LAST YEAR'S PRICES
New model 240 40 heavy gauge blade. $4,390.
New Ford 2 row corn planter. $1,695.
Inquire for more last minute specials
BUSINESS HOURS
8 a.m. to 5:30 p.m.
Sat. 8 a.m. to 12 noon

Personal

COLLECTOR seeks outside horn gramaphones and antique juke boxes. Write 4309 Notre Dame, Laval, Quebec H7W 1T3 or call (514) 688-8877 evenings/ weekends. 11-10p

THANK you to the Holy Spirit for favor received. F.L. 20-1p

IN ALEXANDRIA CENTRALLY LOCATED

FAMILY CLOTHING AND SHOE STORE
FOR SALE

OUTSTANDING OPPORTUNITY
Good income for a couple
Serious contenders write: Glengarry News, Box S, Alexandria, Ont. K0C 1A0
18-3c

M. JEAN CAMERON
REAL ESTATE LTD. REALTOR

Energy Efficient
1300 sq. ft. Viceroy home on 1.4 acres in Lancaster area. This home features cathedral ceilings throughout, spacious custom kitchen, formal dining room, three balconies, double garage and master bedrooom with ensuite bath. Asking $73,500.

Call Sandy Cameron
representing M. Jean Cameron Real Estate Ltd.
938-3860
20-2c

SAUVE REAL ESTATE LTD.



REAL ESTATE BROKERS
39 Main St. North (613) 525-2940
Open Every Day 8 a.m. to 5 p.m. except Sunday
Realtor

Cedar Hill Subdivision

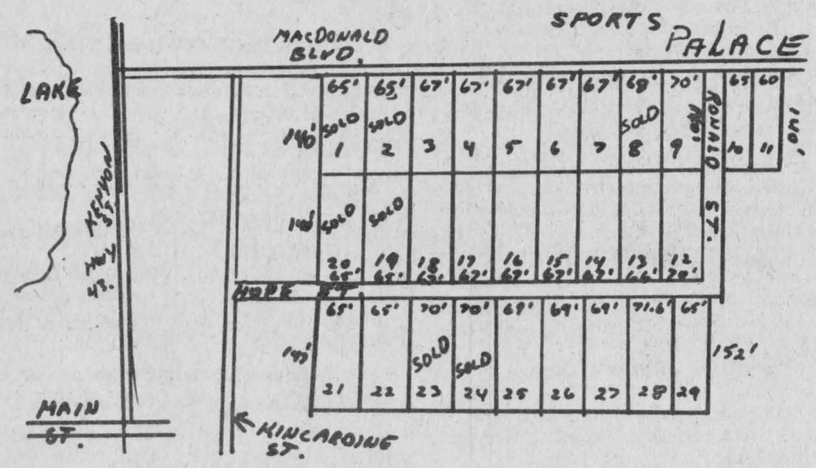

Build among mature cedars—a natural setting

Hope Street will be constructed soon

Buy one now even if you want to build in a few years
It's an investment in your future

Classified advertising

Deadline: 12 noon Tuesday

Poultry - Livestock

DRESSED roasting chickens, 7-9 lbs. Tel. 347-2530. 51-tf

PUREBRED Angus cows with calves at foot for sale. Tel. 932-1161. 18-3p

FINN-DORSET ewe lambs, $90; purebred Dorsets bred for October lambing; large, black Suffolk ram; purebred Finn ram. Tel.448-3241. 18-3p

DAY-OLD meat-type chicks; also available at progressive age. Tel. 347-2530. 18-tf

SIMMENTAL bulls, two by Galant, one by Sir Arnold; free listed herd, guaranteed breeders, $1 per pound. Ward Gowland, 525-3116, Selective AI breeding since 1973. 19-2p

ONE-HALF beef for sale. Tel. 527-5776. 19-2p

GOATS for sale: five does, four in milk, and one buck. Tel. 528-4330. 19-2p

GOATS for sale, does and bucks, bucks are purebred. Tel. 347-3208. 19-2c

4-year-old Sorrel, light draft mare, quiet trail horse, bay mare, 6 yrs. old, broken to ride and drive, due to foal in May. Tel. 527-5232. 19-2p

8 commercial ewes for sale; also wool. Tel. 347-7120. 20-2p

HEREFORD bull. Tel. 528-4569. 20-1p

GOATS—Milking does and kids from registered Nubian and Toggenburg bucks, $90-$150. Will keep until spring. Tel. 525-2854. 6-2w-16p

SHEEP purebred New Zealand Grade Dorset ewes, exposed. Also ewed lambs and commercial ewes, excellent condition. Tel. 528-4282. 20-2p

REGISTERED Quarterhorse filly, 2 years old, very well bred, $1,500; also Western saddle, $200. Serious buyers only. Call after 7 p.m., 525-2630. 20-2p

OPEN and short bred heifers (Holstein, free listed); 2 springing cows. Tel. 674-5252. 20-1p

STANDING AT STUD

THOROUGHBRED:
Prince Johnathan: Chestnut with two hind white socks, stands 16 hands.
Stud fee: Grades $100
Purebreds $150

PERCHERON:
Lloymar Black Magic: Jet black, stands 18 hands.

CLYDESDALE:
Benedictine Lucky Boy: Bay with white strip on face and three white legs to the knee, stands 17 hands.

For more information
Tel. 525-2695, 525-2923
18-3c

Apts., Flats to Let

TWO 2-bedroom apartments available May 1. Maxville. Inquire at 527-2315. 17-tf

2-bedroom apartment for rent in Green Valley, available immediately and June 1. Apply at Ouellette's Lumber. Tel. 525-3786. 18-tf

APARTMENT for rent, 4 rooms, electric heat. Available June 1. Tel. 525-1937. 19-tf

2-bedroom apartment for rent in Lancaster, stove and fridge included, carpet throughout, very nice and clean. Available immediately. Tel. 347-2287. 19-4p

2-bedroom apartment for rent. Apply 525-2561. 19-2p

3-bedroom apartment for rent for July 1st, 3 miles from Alexandria on the 2nd of Kenyon, Tel. 525-3966. 20-2p

APARTMENT for rent, 2-bedroom, utilities included, available June 1. **Call 347-2423 between 9 a.m. and 5 p.m. weekdays.** 20-2c

1-bedroom apartment for rent in Green Valley, stove, fridge, carpeted throughout, utilities paid. Available for June 1, Tel. 525-2400 or 525-1961. 20-2p

FOR rent, 1-bedroom apartment, partly furnished with parking and yard, $205 monthly, utilities not included. Tel. 525-1642. 20-2p

1-bedroom bachelor apartment, central location, heat, hydro, water supplied; stove and fridge if required, separate entrance. Available June 1. References required. Tel. 525-3571. 20-2p

Poultry - Livestock

TWO 500 lb. bull calves for sale. Al Cameron, Tel. 525-2626. 20-1p

HORSE and tack auction, May 21, Maxville Fairgrounds. Selling U.S. and local riding horses. Information Tel. 1-678-3010. 20-1p

4 Hereford heifers, also Hereford cow to freshen in October. Tel. 525-1968. 20-1p

5 choice yearling heifers, Charolais and Hereford. Tel. 528-4310. 20-1p

BOARS & GILTS



Vaccinated
R.O.P. Tested
Health Approved
Albern Farms Ltd.
R.R. 1, Glen Robertson
K0B 1H0
613-874-2717
50-tf



Yorkshire Hybrid
Duroc Landrace
Hamp

BOARS
- R.O.P. tested
- Gov't health inspected
- Top Can. and imported blood lines
- Vaccinated
- Guaranteed to breed

Co-owner 1982 Congress Grand Champion Bred guilt

ROBERT IRWIN
RR2, Vankleek Hill
Ontario K0B 1R0
613-678-2232

For Sale or to Let

FOR sale: Mobile home, 14x70, has to be moved, 2 bathrooms, 3 bedrooms, well insulated, McCormick Rd. Best offer. Tel. 525-2980. 17-5p

1973 mobile home PMC residence, 12x60, 3-bedroom in village of Lochiel, fully serviced lot, must be sold. Tel. 525-3409. 18-4p

95 acres for cash crop or hay, long or short term, $1,000. Tel. 874-2732. 20-1p

HOUSE kits: All the building materials for a house 26x42, 3 bedrooms, kitchen, bath, dining and living rooms, 2x6 exterior walls, 6" wool, blueprints available. Can also make prints to suit your needs. D. N. Racine Inc., Athelstan, Que. S0S 1A0, Tel. (514) 264-5533 or 3222. 20-11c

OFFICE space for rent, approx. 400 sq. feet, includes kitchenette, bathroom, heat, hydro and water. Space and telephone service may be shared. Tel. 525-3571 or 525-1872. 20-2p

Pets for sale

DOG grooming done by experienced person; all breeds, your home or mine. Tel. 525-1547. 19-2p

Beaverdale Kennels

Have a worry-free vacation!
Board Your Dogs and Cats with us
Spacious indoor-outdoor runs
Also heated area
Monthly rates on request
Forced Road, Bainsville
Tel. 347-3208
28-tf

Apts., Flats to Let

BELLEVUE APARTMENTS

- NOW RENTING -

- IMMEDIATE OCCUPANCY -

2-BEDROOM APARTMENTS

including parking, 2 TV outlets, garbage removal, stove and fridge, rugs, intercom system, storage area.

EAST SIDE $395 WEST SIDE $385

(You pay water and electricity only)

Tel. 525-2417 or 525-2718
7-tf

Pets for sale

GERMAN Shepherd pups for sale, 2 and a half months old; also goat for sale. Tel. 525-4283. 19-2p

CUTE, healthy kittens, $2 each, to good homes. Tel. 527-5381 20-2p

LABRADOR puppies born April 30, excellent championship background, parents x-rayed and certified clear, CKC registration, shots and tattoo supplied. R. S. White, RR1, Vankleek Hill, Tel. 1-874-2722. 20-2p

BICHON Frise, Maltese, Lhasa Apso, Yorkshire Terrier. Open every day by appointment. Prieur Kennels. Tel. 3 4 7-3420. Visa, Master Card. 4-tf

BEAUTIFUL miniature Poodle puppies, Tiny Toy Pomeranian puppies. One year old male Poodle, adult Cocker Spaniels. Apple Hill. Tel. 1-527-2074. 18-3p

PART Lab Setter female dog for sale, has Lab temperament, very friendly. Tel. 874-2939. 19-2p

REWARD
your pet with a vacation in the country.
Individual Sleeping Quarters with Attached 15 ft. Runs
Proof of Rabies and Distemper Shots Required
Please Book Early For Vacation
Mike-A-Leigh Kennel
Martintown, Ontario
Audrey Morris
528-4454
20-4c

Wanted

WANTED—Pasture land for heifers, fences must be in good order and ample supply of water. Tel. 674-5312. 20-1p

WANTED—Block for a Massey Ferguson 35 gas tractor. Tel. 448-3241. 20-2p

SET of wheelbarrow type farm scales. Call 613-346-5483. 20-2p

WANTED for 1975 half-ton pick-up, steering box and power steering pump. Tel. 525-2404. 20-1p

WANTED—14 or 16-ft. steel gate. Tel. 525-1714. 20-1p

WANTED—3-bedroom apartment or house in Alexandria or surrounding area. Tel. 525-4241, Serge Boisclair. 19-2p

WANTED—good, young beef cows in calf for spring or fall. Tel. 347-3690. 19-6p

WANTED to rent— 3 or 4-bedroom house within commuting distance to Montreal, June-July occupancy. Tel. (514) 626-1850. 19-2p

WANTED—good young beef cows in calf for spring or fall. Tel. 347-3690. 19-6p

WANTED—One set of bunk beds, in good condition. Tel. 527-5505. 20-1c

Work Wanted

WILL do painting, gardening, small repairs and other odd jobs. Tel. 525-3838. 20-1p

SECOND year animal science student looking for work on farm or for Vet, experienced. Tel. 1 (514) 562-2356, ask for John. 19-2p

WILL do babysitting evenings and weekends; have own transportation. Tel. 525-1024. 19-2p

Help Wanted

CLEANING lady for St. Raphael's area. Tel. 525-3673. 19-2p

CLERK-CASHIER wanted for local retail business, weekdays, some Saturdays. Apply to Box 267, Alexandria, Ont. K0C 1A0. 20-1p

MATURE babysitter required to care for 6-month-old child in my home starting June 6. First 3 weeks are full-time and thereafter part-time (3 days one week, 2 days the next); transportation provided within Maxville area. Tel. 527-3020. 20-2p

PARKING attendant required. Please apply in person or call S. A. Sultan, Alexandria Drug Mart, Tel. 525-2525. 20-1c

EXCITING NEW CRAFT
SHOW AND SELL STAINED GLASS PAINTS
FULL AND PART TIME
Opportunity to expand into multi-craft field.
Training provided.
Apply P.O. Box 9, Ingleside, Ontario K0C 1M0
20-1c

Work Wanted

WILL cut grass, lawns, ball fields, cemeteries. Call 347-2107, Todd and Blake Hambleton. 20-3p

WILL do babysitting in my home or yours. Tel. 525-2145. 20-2p

Rooms - Boarders

ROOM to let, Main Street South, kitchen privileges, references. Tel. 525-2145 after 4. 20-2p

Services

WILL do carpentry, wallpapering and painting; also weekends. Reasonable prices. Tel. 525-2454. 51-26p

"Electric Heating and Modernization"

Delorme Electric

347-2495
or leave message
will call back

South Lancaster
24-Hour Service Calls
46-tf

SALT
R & L CARON
Windsor Crystal Salt for Water Softener
8.00 per bag plus tax
40 kg or 88 lbs.
FREE DELIVERY
Stormont & Glengarry Counties
Tel. 933-5653
ALSO REPAIRS
19-2p

MARCIAL EMOND

- Backhoe and
- Bulldozer Service
- Also licensed for Septic Tanks

Tel. 525-2359
18-4p



Glengarry insulation
Alexandria
Insulating your home can save you money and give you great comfort.
Call 525-1105
Michel Lacombe
GMHC Acceptance No. 8251
GGSB Certification No. 83007
5-tf

'Mother Would Like It"
(Mobile Discotheque)
Weddings, Stags, Parties
"The greatest music selection on wheels."
525-1238
Ron Lalonde
37-tf

dude
MOBILE DISCOTHEQUE
Weddings - Stags - Parties
525-2943
or 525-3808
Andre M. Menard
13-tf

RAY RAMSAY
TRUCKING
BACKHOE SERVICE
Sand, Gravel, Quarry Stone, Licensed Septic Systems, (pcv) Driveways, Ditching, Fencing
Martintown 528-4356
19-4c

Township of Lancaster
Secretary Required

Written applications, clearly marked as to contents, will be received by the undersigned until 4:00 p.m., Wednesday, May 25th, 1983, for the position of secretary with the Township Office.

Applicants must have typing and bookkeeping abilities and must be bilingual. The ability to deal with the public would also be an asset.

Applicants should describe previous experience, salary expected and possible starting date.

M.J. Samson,
Clerk-Treas.,
Township of Lancaster,
North Lancaster, Ont.,
K0C 1Z0
Tel. 347-3231 19-2c

Services

FARMERS: A.S.P. now offers our farm customers a complete line of farm chemicals for all your crop needs; precision custom spraying with a computerized monitoring system; book your chemicals now, take advantage of early order incentives. Contact Kenneth Morris at A.S.P., 83 Main St. N., Alexandria, Tel. 525-3620. 20-1c

CUSTOM kitchen cabinets and furniture; also renovations, additions and maintenance. Tel. Chris at 525-4864. 18-tf

LEARN to drive tractor trailers. For information contact Tractor Trailer Training, Cornwall, Ont. 613-933-7113 evenings and weekends 613-933-4993. 13-11p

GLENGARRY Day Care Action, full and part-time day care, Drop-In Centre. Tel. 525-3163. 14-tf

CARPENTER and renovation work. Yvon Charlebois. Tel. 525-4166 after 6 p.m. 17-4p

CUSTOM carpentry. Experienced in new constructions, additions, renovations, cabinets, etc. No job too big or too small. Free estimates. Sterling Braman. Tel. 938-6395 after 6 p.m. or weekends. 17-tf

GLASS for sale, tempered glass, single 34"x76", $27. Various sizes tempered thermo panes. Tel. Richard Kerr, 874-2293. 18-tf

NEED your garden tilled or your grass cut? Tel. Danny, 525-1106. 19-3p

BRYAN'S Bicycle Repairs, 170 Bishop St. N., open Monday to Friday. Call anytime after 4 p.m. Also used bikes for sale. Tel. 525-1106. 19-16p

CEDAR hedges 3 to 4 ft. planted, guaranteed to grow; also birch trees. Roofs repaired and newly done. Free estimates. Tel. 874-2383 or 874-2076. 20-2p

THE DO-RE-ME
D.J. MUSIC
for all occasions
Professional Equipment
Tel. 347-2530
12-14-16tf

VITRERIE GREEN VALLEY GLASS LTD.

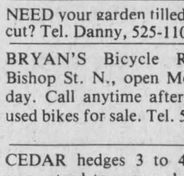

See us for all kinds of windows!
GLASS
MIRRORS
ALUMINUM
DOORS

WINDOWS, WINDSHIELDS
TEL. 525-2704

GLOBE PAINTING

Painting & Decorating
Interior & Exterior
Plastering, Dry Walls
Paper Hanging
Free Estimates
R. SORENSON
Tel. 538-2325
11-tf

BROCKVILLE MEMORIALS MONUMENTS
Brockville 342-4505
Winchester and Area
Bruce Campbell 774-3642
Ross McConnell 774-3514
Cemetery Lettering
9-tf

Notice

NOTICE TO CREDITORS
IN THE MATTER OF THE ESTATE OF IDA MAY McDONALD, LATE OF THE TOWNSHIP OF KENYON, COUNTY OF GLENGARRY, WIDOW, DECEASED.

TAKE NOTICE that all persons having claims against the estate of Ida May McDonald, who died on or about November 19, 1982, are hereby required to send full particulars of their claims to the undersigned solicitors, on or before the 27th day of May 1983, after which date the estate will be distributed having regard only to the claims of which notice shall then have been received.

DATED at Alexandria, Ontario, this 27th day of April, 1983.

MACDONALD & AUBRY
Box 1,000
Alexandria, Ontario
Solicitors for the administratrix.
18-3c

Services

LAROCQUE Swimming Pools for in-ground and above-ground swimming pools, installation parts, chemicals, water supply and service. Tel. 613-679-2734 between 3 p.m. and 11 p.m. 20-tf

Landscaping
—backhoe services
—sodding
—licenced for septic tanks
—top soil
—ditch
—culverts
—fences
Rene St. Amour
Tel. 525-3305
16-8p

Notice

NOTICE TO CREDITORS
IN THE MATTER OF THE ESTATE OF ALLAN CASHION, LATE OF THE TOWNSHIP OF CHARLOTTENBURGH, IN THE COUNTY OF GLENGARRY, RETIRED FARMER.

TAKE NOTICE that all persons having claims against the estate of Allan Cashion, retired farmer, who died on or about the 17th day of April, 1983, are hereby required to send full particulars of their claims to the undersigned solicitor, on or before the 25th day of May, 1983, after which date the estate will be distributed having regard only to the claims of which notice shall then have been received.

DATED at Alexandria, Ontario, this 26th day of April, 1983.

Bernadette Cashion and James Cashion, Co-Executors, by their solicitor
JEAN MARC LEFEBVRE
Barrister & Solicitor
39 Main Street North
Alexandria, Ontario
K0C 1A0
18-3c

NOTICE TO CREDITORS
IN THE MATTER OF THE ESTATE OF DONALD RIGBY, LATE OF THE TOWNSHIP OF KENYON, IN THE COUNTY OF GLENGARRY, SERVICE STATION MAINTENANCE CONTRACTOR

TAKE NOTICE that all persons having claims against the Estate of DONALD RIGBY, SERVICE STATION MAINTENANCE CONTRACTOR, who died on or about the 29th day of April, 1983, are hereby required to send full particulars of their claims to the undersigned Solicitor on or before the 8th day of June, 1983, after which date the Estate will be distributed, having regard only to the claims of which notice shall then have been received.

DATED at Alexandria, Ontario, this 16th day of May, 1983.

SONIA RIGBY, Administratrix, by her Solicitor, JEAN MARC LEFEBVRE, Barrister and Solicitor, 39 Main Street North, Alexandria, Ontario K0C 1A0
20-3c

NOTICE TO CREDITORS
IN THE MATTER OF THE ESTATE OF JOSEPH WILFRID MAGNUS LEMAY, LATE OF THE TOWN OF ST. CESAIRE, IN THE COUNTY OF ROUVILLE, WIDOWER.

TAKE NOTICE that all persons having claims against the Estate of Joseph Wilfrid Magnus Lemay, Widower, who died on or about the 5th day of February, 1983, are hereby required to send full particulars of their claims tc the undersigned Solicitor on or before the 1st day of June, 1983, after which date the Estate will be distributed, having regard only to the claims of which notice shall then have been received.

DATED at Alexandria, Ontario, this 10th day of May, 1983.

CLAUDE LEMAY and YVON LEMAY, co-executors, by their solicitor
ROGER E. BELLEFEUILLE.
Barrister & Solicitor,
30 Main Street South,
P.O. Box 1260,
Alexandria, Ontario
K0C 1A0
19-3c

Services

Curry Hill Park KOA
Highway 401 to Interchange 825, then 2 mi. N. on Curry Hill Road
SWIMMING POOL—STORE—SHOWERS
LAUNDRY—REC ROOM WITH POOL TABLE AND GAME MACHINES
ELECTRIC AND WATER HOOKUPS
DUMPING STATION AND PORTABLE FACILITY
Daily, Weekly and Season Rates
Tel. 347-2130
KOA a better way to camp.
20-10c

Notice

NOTICE TO CREDITORS
IN THE MATTER OF THE ESTATE OF JOSEPH CHARLES CHRETIEN, LATE OF THE TOWNSHIP OF CHARLOTTENBURGH, COUNTY OF GLENGARRY, FARMER, DECEASED.

TAKE NOTICE that all persons having claims against the estate of Joseph Charles Chretien, who died on or about March 5, 1983, are hereby required to send full particulars of their claims to the undersigned solicitors, on or before the 27th day of May 1983, after which date the estate will be distributed having regard only to the claims of which notice shall then have been received.

DATED at Alexandria, Ontario, this 27th day of April 1983.

MACDONALD & AUBRY
Box 1,000
Alexandria, Ontario
K0C 1A0
Solicitors for the executrix.
18-3c

Tenders

Stormont, Dundas & Glengarry
COUNTY BOARD OF EDUCATION
TENDER
FUEL OIL

Sealed bids will be received up to 3:00 p.m. Wednesday, June 8, 1983, by Louis Legault, 902 Second St. W., Cornwall, Ontario, for the supply of fuel oil to various schools throughout the three united counties.

Persons interested in bidding on the above may obtain forms from the Purchasing Dept. referring to tender no. 5-83.

Louis Legault,
Mgr. of Purchasing and Stores.

S.W. Libbey, Chairman
R. Leblanc, Director
EQUAL OPPORTUNITY EMPLOYER
20-1c

MacGillivary's Outfitters
315 Clark Avenue, Cornwall
Tel. 933-4867, 347-3729
BAGPIPES
HIGHLAND SUPPLIES
TARTAN BY-THE-YARD
Anything Scottish We have it!



10-tf

NOTICE
TOWNSHIP OF KENYON
Municipal Council Meetings

The regular monthly council meetings held on the first Tuesday of each month, will, effective June 7th, 1983, and until further notice, commence at 7:30 p.m. local time.

J.R. Steel,
Clerk-Treasurer
20-1c

TOWNSHIP OF CHARLOTTENBURGH
RECREATION TENDER
CATERING SERVICES
AT CHARLOTTENBURGH RECREATION CENTRE

Sealed bids for the above tender are being accepted by the recreation director's office no later than 4:00 p.m., June 1, 1983.

Persons interested in bidding may obtain the necessary tender forms from the recreation office, Charlottenburgh Recreation Centre, Williamstown.

The lowest or any tender not necessarily accepted.
20-2c

Stormont, Dundas & Glengarry
COUNTY BOARD OF EDUCATION
CONTRACT CARETAKER
FOR
GLENGARRY DISTRICT HIGH SCHOOL

The successful applicant will possess or be -
(1) Fully knowledgeable and experienced in all phases of building management.
(2) Proven experience in the operation and maitenance of heating, ventilation, air conditioning and other electrical/mechanical features of a secondary school or similar structure.
(3) Proven experience in the direction and supervision of outside contractors.
(4) Fully experienced in the management and supervision of a custodial staff.

Training and certification as a stationary engineer would be a definite asset.

The successful contractor should expect a return in the $20,000 to $30,000 range.

Qualified interested applicants should submit their resumes giving full particulars of their training and work experience to:

R.M. Whittaker,
Manager of Employee Relations,
Stormont, Dundas & Glengarry
County Board of Education,
902 Second Street West,
Cornwall, Ontario K6H 5S6

no later than May 27, 1983.

S.W. Libbey, Chairman
R.A. LeBlanc, Director of Education
20-1c

Maxville and area

by Velma Franklin

A very small group came to the Sports Complex on Wednesday night for the last meeting in the Drug and Alcohol Abuse series. The 10 members of the panel were introduced by Principal Mel McCormick: Robert Denis from La Source, Moose Creek; Alain Denis of St. Bernard's, Maxville; Don Russell of Maxville Senior High School; Stephen Blasko of Tagwi and Fraser Campbell from the SD & G Board. Another school principal and a representative from the OPP cancelled at the last minute. Rounding off the panel were Alf Lee and Peter Barkway from Cornwall.

Each member had 10 minutes to give his thoughts on the program and the problems. Robert Denis outlined the health studies program in his school, which is so far confined to Grades 3 and 4, and any difficulties are the concern of the staff and principal.

He mentioned a problem which is common to many rural teachers - those who commute to work from someplace outside the community. This is that they are unfamiliar with the immediate neighborhood and unable to make judgments on possible problems.

Alain Dumont appreciated the guidelines the separate schools receive from their board, although no definite policy has to be followed. He believes in an informal explanation of the drug problem to the children, feeling that peer pressure can be reduced by frank discussion. This he felt was the responsibility of the school.

Don Russell addressed the problem of Grades 7 and 8 - a group to whom preaching is useless. These students can be encouraged to make their own decisions, and to keep open lines of communication with their homes. The main solution is to keep these children busy all the time.

Dr. Shah gave a graphic description of the doctors' usual impression of the local drug and alcohol problems - when they are called to the hospital on Friday and Saturday nights to repair carnage from weekend accidents. He emphasized the enormous legal, social and moral costs of this senseless waste and pointed out that the family doctor is nearly always consulted too late about a drug or alcohol problem - the patient comes in suffering from some side effect of long-term addiction.

Stephen Blasko from Tagwi remarked that in this same hall with this small group attending, 200 parents had gathered the previous Friday for a dinner and dance at a function that was held on these premises because of the bar facilities which are not available at the school itself. He felt that a large school has the problems of a home simply magnified, the joys and the troubles. He quoted an RCMP motto with regard to suspected drug abusers: locate, isolate and neutralize. He also felt that keeping students well occupied and highly involved was a solution to the drug problem. In his opinion, the atmosphere in the school is quieter this year.

Jane Wright pointed out that no course is compulsory in high school and even the health studies which include drug abuse may be skipped by any student. On proven drug abuse, students are immediately suspended and their parents notified. She felt that the worst of the problem was over and her school relatively quiet now. Problem kids come mainly, as they always have, from problem families, and the major frustration is how to reach these people.

Rene Gauthier concurred about the frustration. He mentioned that he came here in 1950 from another district, with a warning about the hard-drinking reputation of the County of Glengarry. Unfortunately, this had proven to be true. The general acceptance and tolerance of alcohol in this county is extraordinary and the problem is compounded by crowded roads and serious traffic accidents. He placed much of the blame on irresponsible television advertising, holding out the expectation of miracle life. Another worry is that soft drugs are slowly becoming socially acceptable, like alcohol. The gist of a recent Time magazine article on cocaine was that it was acceptable if you can afford it. He sympathized with the frustrations of law enforcement agencies, the police, whose efforts are often disregarded with minor fines. The answer is not control, but a major alteration in public attitudes, an alteration of social custom, and the instigation of some moral values.

Fraser Campbell expressed his confidence in an up-to-date school board policy, whose objective is to develop the child physically, morally and spiritually. All of this is only supplemental to what happens in the child's home. If the home fails, the school program also fails.

Peter Barkway also dwelt on the continuing occurrence of serious accidents, the drinking and driving syndrome. There is a major one every year. He deplored the attitude that this is somehow remote from everyday living, or the concern of a few adults. Students are badly shaken by these disasters, too. The whole community should be looking at health education in a broad, on-going sense, at all levels from child to senior citizens. He also deplored the publicity that tends to make attractions out of the most serious offenders, and felt that the vast majority of serious, hard-working students deserved more support and encouragement.

Alf Lee would increase the panel presentation, remarking on the small group of concerned people. The general attitude of the public is still in favor of concealment. "Don't let the neighbors know"—even though a life may be at stake. In his experience, parents often refuse any proferred help, and the teachers' hands are tied. He is sick and tired of do-gooders, the interfering bleeding hearts who object to such factual presentations as photos of the actual carnage in highway fatalities "upsetting to children to see that sort of thing." He feels it is better than having them live it. His complaint of the school programs and speakers was that only some kids get to them and the junior grades are being overlooked altogether.

A question and answer period followed a coffee break and lunch provided by the Greenfield ladies. Peter Barkway gave statistics on the government revenue from alcohol taxes: $2.8 billion, or $89.60 per capita, and this in 1979. Consumption has increased since then. Fred Cappuccino expressed for all the parents attending their deep appreciation for the concern and care shown their children by all the district schools and their teachers. Rene Gauthier mentioned that Phys. Ed. is going to become a compulsory subject, hopefully with a drug program in it, and an essential continuity will develop in this instruction through all the grades of school. Television advertising was again condemned and criticized as unreal pressure.

Business and Professional Directory

Auctioneers

IT PAYS TO HAVE HAY'S
HAY'S AUCTION SERVICE
Mansel M. Hay, Auctioneer
Dalkeith, Ontario
Tel. (613) 874-2597
or 874-2589
18-13p

BROWN'S AUCTION CENTRE
Robert J. Brown
Auction Sales / Appraisals
Special Rates on Estates and Complete Households
RR2, South Branch Road
Cornwall, Ontario
932-7925 938-0709
18-13p

BLAIR AUCTION SERVICE
21 Years Experience in Handling All Types of Auctions
MURRAY BLAIR
Auctioneer
Avonmore, Ontario
Tel. (613) 346-5568

Accounting

JACQUES LAUZON ACCOUNTING
Services Qualified & Guaranteed
Bookkeeping
Returns of All Kinds
124 Main St. S.
Alexandria, Ont.
Tel. 525-2069
or 525-4355
18-13p

CORNWALL MORRISBURG
BLAKELY, CRAIG, VISCOUNT & CO.
CHARTERED ACCOUNTANTS
1343 Rosemount Ave.
P.O. Box 789
Cornwall, Ontario
K6H 5S7
613-932-3610
Fifth Street
P.O. Box 27
Morrisburg, Ontario
K0C 1X0
613-543-2981
18-13p

Bookkeeping

MAURICE LEMIEUX
Bookkeeping
Individual
Small Business and Farm
63 Main St. N.
Alexandria
Tel. 525-1666
or 525-2008
18-13p

THIS SPACE IS RESERVED FOR YOU!
525-2020

Automotive

Are you having RADIATOR PROBLEMS?
RADIATOR SERVICE
Call
MR. RADIATOR
Laurent Ladouceur, Prop.
Tel. 525-3752
18-13p

Automotive

I.R. BELL & SON
Scrap Metal, Batteries
Radiators, Copper, Brass and Steel
We also sell used pipe and used steel plates
Top Price Paid
ISADORE BELL
TEL. 933-1119
3000 COPELAND ST.
CORNWALL, ONT.
18-13p

Construction

Bruce Grant
Construction Limited
615 Pitt St., Cornwall, Ont. K6J 3R8
Viceroy Homes, Custom Homes, Renovations
Agricultural - Industrial - Commercial
FREE ESTIMATES
Tel. 938-8004
18-13p

JOE O'NEILL 874-2018
MATT O'NEILL 874-2018
JOE O'NEILL CONSTRUCTION LTD.
BONDED
Builders of
Barns • Houses • Renovations • Concrete Work
R.R. 1, GLEN ROBERTSON, ONT. K0B 1H0
18-13p



BOURDON ALUMINUM SIDING
Commercial & Residential
Eavestroughing - Windows - Doors
Garage Doors - Aluminum - Steel - Wood
Authorized Dealer - Hunter Douglas
5-year guarantee on installation
Tel. 525-1906
18-13p

ALLAN CRITES EXCAVATION
Sand, Gravel, Topsoil,
Crushed Rock, Licenced Septic Install,
Basements, Driveways, Ditching,
Backhoe, Bulldozing, Trucking
(PCV)
Maxville 527-5685
18-13p

Construction

BRADLEY CONSTRUCTION
Custom Built Homes
Hardwood Floors
Siding, Implement Buildings, Interior and Exterior Finishing of all types
524-2760
19-13p

Funeral Home

salon funéraire
wilson
funeral home
Serving Glengarrians In Cornwall
822 Pitt St. (613) 938-3888
Cornwall, Ontario
Ronald Wilson, Director

Farm Supplies

HIGGINSON
Farm Supplies Ltd.
Farm and Consumer Products
Box 280 Maxville, Ont. 613-527-3126
18-13p

Fencing

B. A. MacKinnon Fencing
Commercial - Industrial
Free Estimates
525-2025
18-13p

Insurance

CALL US FOR THE F.A.C.T.S.
...about Universal Life from Dominion Life. Find out why only Universal Life provides these features:
- flexibility
- annual reporting
- cost effectiveness
- simplicity
- total insurance coverage

Call for details today.
B&G BRISSON & GIRARD INSURANCE AGENCIES LIMITED
General Agents for Dominion Life Assurance Co.
127 Augustus St.
937-0348
19-13p

Plumbing

R. GIROUX PLUMBING & HEATING

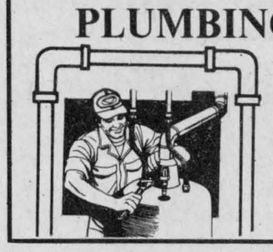

Pump Repairs
and Installation
Oil and Gas Furnace
Installation
525-1950
18-13p

Repairs

CORNWALL PAINTING & DECORATING
Interior - Exterior
Residential & Commercial & Industrial
Paper Hanging
FREE ESTIMATES
DAY OR NIGHT
924 Laflamme Ave. 932-7060
Call Collect
20-13c

INDEPENDENT SATELLITE SUPPLIES
Sales & Service
Prices starting at
8'—$2,995
525-2039
19-13c



Brick Chimneys
We specialize in brick chimneys
Estimates and Suggestions
Hurry Up! Winter is Coming
Robert Rental Service
525-2807
19-13p

Repairs

Glengarry Furniture Stripping
Quality refinishing and repairing
insurance work - upholstering
All types of Stain and High Gloss Lacquers
"300 Different Stains to choose from"
2 miles east of RR 1 Martintown
528-4259
19-13p

Trouble Starting Your Lawnmower or Chain Saw?



Let Tevo install an Electronic Ignition
TEVO REPAIR
525-2409

GLENGARRY TIRE SERVICE
All types of tires, including farm
24-hour service
On the spot repairs
Night Calls:
GILLES — 874-2727
RON — 347-3157
Glen Robertson
Tel. 874-2727
18-13p

DON CONROY & SON
Septic Tank Cleaning
Repair and Insulation
Call 931-1108
931-1527
Summerstown, Ont.
18-13p

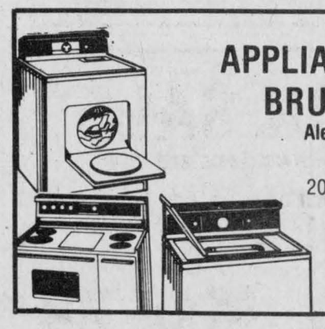

APPLIANCE REPAIRS
BRUCE PICHER
Alexandria & Area
525-3463
205 Dominion St.
Now Available - Parts
Dryer Belts, Elements, etc.
18-13p

ADRIEN MENARD ELECTRIC INC.
ELECTRIC MOTOR REPAIRS
11 Mill Square Tel. 525-2173



- *Service of water pumps and installation*
- *Repair of Sunbeam cow clippers*
- *Sales of Jacuzzi and Beatty jet pumps (Repair all makes of water pumps)*

18-13p

Water



COMFORT
WATER TREATMENT
- Softeners
- Filters
- Distillation
- Free Water Analysis

525-3877
GERALD OUELLETTE
18-13p

ATTENTION

YARD SALE

Furniture, tools, dishes,
bikes, good clothes, rugs.
Something for everyone.

MAY 21 - 22 - 23

**150 Bishop Street North,
Alexandria
In front of Carnation**

20-1p

AUCTION SALE

**Farm Machinery, Furniture & Miscellaneous
Lot 25, 2nd Conc., Charlottenburgh Township
3 miles west of Summerstown Road
1 mile north of Glen Walter**

Saturday, May 28

at 1:00 p.m.

Int. 300 gas tractor; NH mower, 7 ft.; steel bottom hay & grain elevator, 28 ft.; wagon with rack; scales, 2000 lbs. cap.; cattle pincher; automatic stable fan, 20 ins.; 3 maple syrup pans.
FURNITURE & MISCELLANEOUS: antique pine bureau; 2 wardrobes; Lazy Boy chair; arm chair; picture frames; old chairs; chamber set; crockery jugs; trunk; electric heaters; electric appliances; humidifier; Quebec heater; 2 hall trees; picnic table; lawn chairs; tools and many other articles

Terms - Cash

**Marcel Major
Auctioneer
North Lancaster, Ont
613-347-2955**

**Joe Latreille
Proprietor
R.R. 1, Cornwall, Ont
613-938-7496**

20-1c

AUCTION SALE

**FARM MACHINERY—FARM 58 ACRES
MARKET GARDEN EQUIPMENT**

Sat., May 21

at 1 p.m.

Int. tractor 624; 2-row Ford corn planter; Int. plow 3 16'' bottoms, trip beam; 8' disc harrow; 12' chain harrows; 3-pt. hitch fertilizer spreader; Int. model 111 rotary brush cutter, 5' cut; 4-ton wagon with 16' hay platform and standard; fanning mill; garden produce boxes; Calsa 3-pt. hitch crop sprayer with 22' boom; 2 4' cords dry firewood; quantity of lumber; plywood; fancy display sales booth, needs some repair; motorized tricycle, L.T.V., in like new condition; '78 Ford van; '75 Ford Thunderbird, fully equipped; other smaller articles as well.
FARM consists of 58 acres, 25 acres hardwood bush, mostly maple, 20 acres crop land, remaining part in light brush, clearable. Wonder steel building, recently built, 40'x60' with main door and large sliding machinery doors, hydro, deep granular base. Farm will be sold subject to reserve bid with one-third down. Seller will mortgage at 10%.
Sale located 2 1/2 miles south of Monkland, 7 1/2 miles north of Cornwall. Turn east off Hwy. 138 on to Con. 9B, drive past Frank Amell's Auto Parts to the end of the road, about 1 mile.

TERMS—CASH, GOOD CHEQUES

**Robert Brown
Auctioneer**

**Ernest Cornett
Prop.**

20-1c

AUCTION SALE

Antiques, Miscellaneous Items and Van

**Sandy Hill Road west at Normandy Motel
Intersection Highways 17 & 34, 1 mile south of
Hawkesbury on Bangs Road**

Saturday, May 28

at 10:30 a.m.

Pine corner armoire; hutch; shelves; jelly cupboard; day bed; cradle; blanket box; carvings; tool chest; window frames; rocker.
Oak washstands; bookshelves; 7 ft. table; chest of drawers; hall bench; drop leaf tables; wooden bowls; school desks; cast iron stove; washstands; ice box; copper boilers; 8 arm brass chandelier; gun stock chairs; pressed back chairs; oil lamps; goblets; balloon back chairs; Canadian glass; pair of leaded mirrored windows; enamel ware; silver and costume jewellery; many glass items, also pewter, copper, brass, bronze, metal, pottery and china; beautiful pump organ and stool; pie crust tilt top table; 6 legged walnut hall table; miscellaneous: 1977 Dodge Sportsman maxi van; several bicycles; crocks; 24'' color television; skis and boots; skates; books; clothing and miscellaneous items.

Auctioneer's Note: There are several choice antiques and collectables in this auction. Plan to attend. Lunch available.

TERMS - CASH

**Mansel M. Hay
Auctioneer
Dalkeith, Ontario
874-2597
874-2589**

**Robert Holmgren
Proprietor
Hawkesbury, Ontario
632-8623**

AUCTION SALE

**COMPLETE HOUSEHOLD FURNITURE & ANTIQUES
One block east of the church
39 Lochiel Street, Alexandria**

Saturday, May 21

at 12:30 p.m. sharp

**TERMS—CASH
Reason of sale: House has been sold.**

**Auctioneer
W. Marcoux
Alexandria**

**Proprietor
Mrs. Antoine Doré**

20-1c

Warehouse Auction

**Sat., May 28, 1983
12:00 NOON AT**

DUTCH SASH & DOOR

MOREWOOD, ONT.

WINDOWS: Picture windows, Bow windows, Fixed Picture windows, Casement windows, Awning windows, Vertical Sliding windows, Horizontal Sliding windows, Thermal windows, Single Glazed windows.

DOORS & DOOR FRAMES: Wood Patio door, Exterior Wood doors, Screen doors, Storm doors, Pine door frames, Redwood door frames, some door frames with Sidelites.

MISCELLANEOUS ITEMS: Window Hardware, Louvres, Countertops, Cabinet Hardware, New Carpet, Interior Doors, Ceramic Floor Tile, Cabinet Doors, Steel Drums, Screen Cloth, Screws and Nails, Aluminum Storm Doors, Window Trim, Taps and Fittings, Aluminum Siding and Mouldings, 7" Insulated Chimney Pipes for Wood Stoves, Roofing Shingles, Wood Dowelling, Vinyl Floor Tiles, Ceramic Wall Tiles, Kitchen Cabinets, Laundry Tub, Wall Panelling, Electrical Panel Boxes, Solid Pine Dining Room Table with four chairs, Solid Pine Buffet and Hutch, Sofa and Chair Set, Coffee Tables.

Dutch SASH & DOOR
P.O. Box 10
448-2629 [Morewood] Morewood, Ont. K0A 2R0 [Morewood] 448-2125

HORSE AUCTION

**Hopewell Farm
Lot 25, 7th Conc., Lancaster Township
2 miles north of North Lancaster
4 miles east of Green Valley**

Sunday, May 29

1:30 p.m.

This auction will include 32 horses as follows:
5 young competition horses, several of which have placed in dressage. Four are half Trakehner, two are registered.
3 three-year-olds, all have been backed. Two are registered and are half Trakehner.
4 two-year-olds, three fillies and one colt, all registered half Trakehner.
7 yearlings, four colts and three fillies, all registered half Trakehner.
6 mares with foals at foot. Five mares are registered, all foals subject to registration, many are Canadian Hunters.
1 thoroughbred mare, bred to Trakehner, to foal in April, 1984.
26 of these horses will sell without reserve.
Horses may be seen after 10:00 a.m.

Terms: Cash or prior arrangement

**Marcel Major
Auctioneer
North Lancaster, Ontario
613-347-2955**

**Hopewell Farm Reg'd
Proprietor
Green Valley, Ontario
613-525-2299**

20-2c

AUCTION SALE

MACHINERY, FARM TOOLS, ANTIQUES

Sale for Angus R. MacDonald

Located 6 miles east of Martintown or 3 miles west of Hwy. 34; turn at flashing light on County Rd. 18

Saturday, May 21

at 11 a.m.

Belarus No 400A tractor, like new, 58 hp.; AC No D14 gas tractor & loader & 3-furrow plow; IH W4 tractor with pulley; Cockshutt 7' trailer mower; NH No 68 PTO baler; 15 run seed drill; stooker; 100-gal. weed sprayer, like new; Oliver 100 bus manure spreader; MF hay conditioner; 10' drag disc; 5-ton wagon & rack; Little Giant 42' elevator, like new; 2 sets of sloop sleighs; 3 section land roller; 2 section cult.; IH side rake; IH 3-furrow drag plow; 3-ton hay wagon; trailer fert. spreader; circular saw; 2 sets of double harness; 1 set double driving harness; 1 pony harness; Myre hay conditioner; 24'x5'' grain auger; milk cooler, 4-16' hay wagon beams; buggy; 2 cutters; grain fan; anvil & forge; single harness; wooden tool boxes; complete sap equipment including 700 buckets; complete line of syrup equipment, 2 sets of evaporated pans, one size 3'x12' grimm, one 3'x10' grimm;10' chain harrow; 2 log chains; cedar lumber; 220' gal. pipe 1''; IH gas engine, antique; farming mill; baggers; 2 win stretchers; 2 13-run seed drills; homemade chair; clawfoot sideboard; spool beds; buffalo robe; trunks; officer's iron bed; 2 love seats; large spinning wheel; wooden rockers; iron baby crib; cheese press; old bottles; incubator; washboard; round oak table; pipe vice; plus large quantity of iron, lumber and old farm tools.

TERMS - CASH

**Murray Blair
Auctioneer
346-5568**

**Angus R. MacDonald
Proprietor
347-3265**

19-2c

AUCTION SALE

**Fine furnishings and antiques
for John and Beverley Howe
Rockburn, Quebec
on Route 202, 8 miles east of Huntingdon**

Saturday, May 21

at 10:30 a.m.

There is a beautiful refinished antique corner cupboard, old antique Huntingdon Parlor organ, pine armoire, hanging lamp, old oil lamps, Gone with the Wind lamp, bracket lamp with reflector, antique dishes, many other articles too numerous to mention.
All to be sold as the Howes are moving.

TERMS - CASH

**Lyell J. Graham, Auctioneer
Tel. 514-264-2289**

20-1c

AUCTION

Farmer's Consignment Sale

Mr. Farmer: Turn your unused farm equipment over to us for this consignment sale.

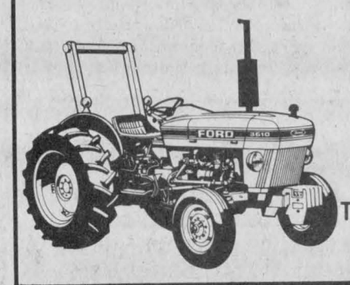

Tractors, Equipment

**On the ground
Bissonnette
Farm Equip. Co. Ltd.
Trans Canada Hwy. 17
(middle town)
Alfred, Ontario**

Saturday, June 4, 1983, 11:00 a.m. Sharp

tractors; post hole digger; rakes; seeders; combines and equipment; rotocultors; hay elevators; harvesters; forage box; corn pickers; spreaders; forage blowers; rotary mowers; wagons; snow blowers; blades; planters; hay mowers; discs; loaders; bale forks; cultivators; plows; pulverizers; balers; stooker; grain box; grain elevators; packers; etc.

**Proprietors
Alfred Farm Equip. Co. Ltd.
(613)-679-4340 or 679-2206**

**Equipment subject to modification due to daily sales
Combine: 10% cash, balance Sept. 1/83**

**Conditions
Cash or accepted cheque
Not responsible for accidents
Canteen on grounds**

**Auctioneer
Guy Bissonnette
679-2207**

19-4c

AUCTION SALE

FARM MACHINERY & GARDEN TRACTORS

In the Village of Maxville, Ontario at the Fair Grounds, 45 miles southeast of Ottawa or 20 miles north of Cornwall

MONDAY, MAY 23

10:00 a.m.

The undersigned Auctioneer has been commissioned by various financial institutions, to liquidate the following, plus other consigned equipment.

ABSOLUTELY NO JUNK

Case 220 tractor and mower, 12 hp; Kubota B6200 tractor and loader, 4 WD, 16 hp; Ford 145 tractor, 14'' with mower; Roper tractor with 36'' tiller, 16 hp., twin; I.H. riding mower; Kubota L245, 25 hp., 4 WD, cab & loader; I.H. 434D tractor; Case 995D tractor & loader, 58 hp.; Ford 5000 D tractor, 4 WD; Ford 5000 D tractor, 16 speed, cab; Case 1070 D tractor, power shift with cab; Case 970 D tractor, cab, power shift; Case 1410 D tractor, low hrs.; A.C. 190 XT Series III D tractor, cab; A.C. 7000 D tractor, cab & air; Ford 8000 D tractor; Nuffield 1060 D tractor; Ford 9600 D tractor, cab & air; Ford 800 tractor, gas; Deutz DX tractor, cab & air, 160 HP.; Case 2090 tractor, cab, air, power shift, 829 hrs.;I.H. 203 SP combine, grain head; MF 35 combine, pull type; N.I. uni-combine, grain head & cab; I.H. 224 SP swather; Gehl MC880 mower conditioner; 2 I.H. plows, trip beam, 3-furrow; I.H. plow, trip beam, 4-furrow; Norcan plow, trip beam, 4-furrow; Norcan plow, trip beam, 3-furrow; Lely Roterra, 10'; Miller offset disc, 8'; Ford corn planter, 4 row, new; J.D. 1240 plate planter, 4-row; J.D. 20 sprayer, 3 pt. hitch; 2 corn planters, 2-row; M.F. 33 seed drill, 15 run, new; J.D. 24T baler; N.H. 270 baler; J.D. 34 forage harvester; I.H. 350 sprayer, 3 pt. hitch; N.H. 770 forage harvester; I.H. 10 seed drill, loaded; Allied manual stooker; N.H. 268 baler; Ford 532 baler, new; Case 580C loader backhoe, like new; J.D. 310A loader backhoe, 2100 hrs.; Case skid steer, water cooled; 2 Dion harvester boxes, wagons & roofs, 16'; N.I. harvester box, wagon & roof, 16'; 2 I.H. harverster boxes, wagons & roofs, 14'; 2 gravity boxes & wagons, used; Gehl CB 400 forage harvester; 2 Dion 50 forage harvester, 2-row, head & pickup; Dion 488 forage harvester; Gehl flail chopper; Ford 615 forage blower; I.H. 56 forage blower; N.H. 27 forage blower; N.I. picker sheller, 2-row; N.I. picker husker, 2 row, new; N.I. manure spreader, 176 bu.; Bush Hog rotary cutter, 5'; 3 Ralco feed carts, new; K15 cultivator, 3 pt. hitch; K25 cultivator, 3 pt. hitch; 2 Patz silo unloaders, 12' to 16'; 2 Patz silo unloaders, 16' to 20'; Butler silo unloader, 20'; Harvester roller mill with vertical augers & meters; auger with hopper & drive kit, 18'' x 5''; 4 Patz stable cleaner units; Badger overhead feeder, 40'; Butler overhead feeder, 60'; hog feeders with concrete base; Badger conveyor, 25'.

Some of the list subject to change prior to auction.

Terms: Cash or acceptable cheque

AUCTIONEER'S NOTE: Be at this sale on time as there is no junk. All items bought have to be moved off the premises by May 26. All items in good working condition.

**- Auctioneer -
MURRAY BLAIR**

Avonmore, Ontario **613-346-5568**

ESTATE AUCTION

**Property ANTIQUES Furniture
The estate of the late Miss Sarah Mary McDonald
Lot 25, 4th Conc., Kenyon Township**

Saturday, May 21

12 noon

First farm south of Greenfield, 2 miles off Hwy. 43

TERMS CASH

NOTE: Offered For Sale - Large 8 room frame house with 4 bedrooms, bathroom, living room, dining room and kitchen on 90 acres of land, good bush, river running through property, also good barn. Subject to reserve bid, 10 % day of sale.

Lunch will be available

**EXECUTORS
Clinton McDonald
525-5733
John James McDonald**

**AUCTIONEER
John A. MacLennan
Maxville 527-5496**

20-1c

AUCTION SALE

**Farm Machinery, Shop Tools, Furniture & Antiques
2 miles north of Alexandria, first farm east of Hwy 34 on Eigg Road**

Monday, May 23

at 1 pm

Kubota diesel tractor 4WD, M4500 DT with front end loader, Allis Chalmers ED40 diesel tractor, Case NO. 430 gas tractor, Int. 3 PH 3 furrow plow, Ford No 535 haybine, weed sprayer, NH hay baler, snow blower, Int side delivery rake, bale forks and bale stooker, MF 3 PH tandem discs, drag harrows, rubber tired wagon and rack, bale elevators, 2 small steel gates, 14 ft. runabout boat, 45 hp motor and trailer, aluminum ladder, 30 ft. TV antenna, gas lawn mower, 2 hay feeders, barn fans and jet fan, Lincoln elec. welder 225 amps., belt sander, Shopsmith woodworking combination, Craftsman super router with table
Furniture and Antiques: pine flat to wall cupboard, oak armoire, piano, sideboard, oak table, chest of drawers, 2 wood stoves, iron beds, 16 gauge gun, oak rocker, old tables and chairs, lawn tables and lawn furniture, swings, mantle clock, gingerbread clock, crocks, coal oil lamps and miscellaneous items

TERMS CASH

Reason for sale: farm is for sale

**Auctioneer
Mansel M. Hay
Dalkeith, Ont
874-2597
874-2589**

**Proprietor
Gary Burns
Alexandria, Ont
525-1461**

20-1c

Tractor and Equipment Auction

Friday, May 20

at 9:30am
**CORNERS OF HIGHWAYS 43 and 31
WINCHESTER, ONTARIO**

The undersigned Auction Company has been commissioned by the Royal Bank to sell by unreserved auction the following:

White 478 backhoe; Muirhill tractor with loader, 4x4, parts only; NH 1880 self-propelled harvester; White 5100 6R planter with monitor; 20' Harrogator; 7' scraper blade; 1974 truck with Dion forage box; 1969 truck with Dion forage box; 1978 GM tractor; 1980 23' Tauris trailer, sleeps 9 people; cattle oilers; portable welder; radial cut-off saw; jacks; vise; air compressor; floor jacks; drills; grinder; tool box and wrenches; shop tools and machine parts too numerous to mention.

MF 135; AC 185 with cab; IH 434; JD 1030; DB 885; IH 966; MF 50A backhoe; Oliver 550; IH 966 with cab; White 4-150 with duals; MF 1155; Nuffield 10/60 with loader; Ford 601 with loader; MF 2705; MF 1105; IH 1066, Hydro, 4x4; IH B275 with loader; JD 3130; JD 4630, 4x4; IH 986; IH 1086; IH 454; JD 3140; MF 255; MF 175; IH 300; MF 165; MF 65; IH 624; MF 35; IH 656; Ford 8N; Ford 9700 with cab; IH 786; Ford 5600; MF 180; MF 275; IH 414; IH 1466; IH 3088, new.

White 9700 combine, 360 hrs., 4x4; White 6R corn head; IH 203 with 2R corn head and 10' grain head; MF 300 with 10' grain head; IH 105 with 10' grain table; Hesston PT-10; JD 7000 4R planter; IH No. 10 18R grain drill; Kools recutter blower; JD 16A flail chopper; McKee Cornhog; JD 7000 8R planter; IH 510 21R grain drill; 7T wagon; IH 12' disc; tub grinder; Kongskilde 18' with double rolling harrows; GW trailer sprayer; IH 510 3F semi-mount plow, new; Ford 36B disc, new; JD grain drill; Artsway grinder mixer; 3 pt. fertilizer spreader; NI manure spreader; 40' grain auger; Row Crop cultivator; NH crop chopper; IH 56 4R planter; NH 275 baler; mulchers; 6' and 7' scraper blades; IH 400 Cyclo 6R planter; MF 4F semi-mount plow; IH 44B disc; PTO power winch; White 32B disc; Ford 56B disc, new; IH 400 6R cyclo, IH 12' Vibra Shank; JD 7000 8R folding planter; 3 pt. sprayer; MF 6R planter; MF No. 33 grain drill; NH S717 with 1R corn head; Agrimetal straw chopper, new; Westmor 400 bu. grain buggy; MF 260 harvester with 2R corn head and 6' pickup; 16' hay racks, new; 5' rotary cutters, new; 3 pt. discs; 760 Steam Jenny; IH No. 14 rake; AC 3F plow; MF rake; Rock-O-Matic rock rake; Degelman rock picker; NH 479 haybine; IH 990 haybine; NH 36 flail chopper; JD 495 4R planter; IH 80 combine; NH 467 haybine, 7'.

ABSOLUTE ROW: IH corn head; tractor tires; NI mower; hay conditioner; seed drill; rims; IH 80 combine; IH 56 4R planter.

TERMS OF SALE: CASH OR ACCEPTABLE CHEQUE WITH BANK LETTER.
Announcements made the day of the sale over-rule all previous advertisements.
Lunch Available

Rideau Auction Inc.
WINCHESTER, ONTARIO

**For more information call Hunter McCaig, Manager
Days: 613-774-2737, 774-2735; Evenings: 613-258-5095**

Windbreaks shelter fields, reduce energy needs in rural area

by Catherine Shearer-Kudel, Ministry of Natural Resources

Joe and Donna Ellis have been farming near the picturesque southwestern Ontario community of Thamesford for three decades now. Both were born into farming families and share a deep respect for nature and pride in working the land they inherited from Donna's parents. The Ellises believe in running both their farm and their comfortable home as economically as possible. Thanks to the windbreaks Donna's parents planted on the farm in the 1940s, Joe and Donna achieve a better crop yield and save on heating bills, too.

Windbreaks are arrangements of one or more tree species planted at right angles to the prevailing winter wind (in Ontario it's usually from the the northwest). They provide an inexpensive and natural source of protection to farmlands and exposed buildings, prevent drifting snow in winter, create a cooling effect in summer and offer a number of other benefits.

The Ontario Ministry of Natural Resources has recognized the value of windbreaks and has developed its own program from research findings and study results.

HOW WINDBREAKS WORK

The mechanics of a windbreak are simple. When wind hits the tree barrier its flow is disturbed. Most of the wind rises to pass over the treetops while the rest passes through the barrier. This provides needed ventilation for the fields and helps prevent frost in the protected area during critical spring and fall periods. As a result, wind velocity is reduced and the temperature on the downwind land is moderated.

The effectiveness of a windbreak depends on many factors, such as local topography, where the windbreak is situated, its density and height, the species of trees planted, and how the trees are arranged.

A well-planned windbreak can achieve up to a 30-per-cent saving in heating energy requirements! Soil erosion is also reduced because tree roots help keep the soil in place, and there is less wind to blow the soil away.

STUDY OF WINDBREAKS

Research has shown that windbreaks can increase and improve agricultural yields. A 30-per-cent increase in soybeans, and an eight- to 10-per-cent increase in corn—both grown in windbreak-sheltered areas—were recently reported from a trial study in Kent County. Dr. Charles Baldwin, a professor at Ridgetown College of Agricultural Technology in Southwestern Ontario, headed the three-year study. In similar tests, sheep farmers have noticed an improvement in the quality of wool when the animals graze on land adequately protected by a windbreak.

Dairy yields improve both in quality and quantity when cows graze on land protected by windbreaks, because their exposure to wind is reduced and the temperature in sheltered areas is moderated. Windbreaks also protect orchards, tree stands and nursery stock planted behind them. And there's a much greater chance for crop, tree and plant seeds to retain their purity, because a reduction in wind velocity reduces cross-pollination.

Property value will also increase when a windbreak is planted around a building. A prospective buyer would find a farmhouse surrounded by rows of majestic trees much more aesthetically pleasing. Windbreaks also create a habitat for wildlife.

Studies have just begun (some by the Ministry of Transportation and Communications) on the potential benefits of windbreaks in snow-bound climates, particularly in reducing snowdrifts along unsheltered highways and long driveways. When wind is blocked by the crown of a tree it is funnelled up and over as well as down and under the branches. The scouring actions so induced sweeps away snow and other material for at least the width of the tree crowns. To achieve accelerated wind velocity the lower branches should be cut off flush with the trunk for the first 1.2 m. A row of trees on the upwind side of a road or driveway can keep the travel lane open, even in storm conditions.

Though many people think fences are a good alternative to living windbreaks, they just don't do the same job. Fences are expensive, are often less effective and require a lot of maintenance.

Windbreaks do require some maintenance. They have to be protected against insect pests, watered during droughts in the early years and periodically pruned and cleaned. The trees also take up some arable farmland.

It takes five to 10 years after planting before a windbreak begins to provide significant protection (but benefits continue for 75 or so years). Over the years, trees may die or become diseased and will have to be replaced. Eventually, due to aging, the entire windbreak will have to be replanted, either all at once or gradually.

In Ontario, farmers began planting windbreaks in the late 1800s. They usually planted Norway Spruce tree stock, obtained from private nurseries.

HELP IN STARTING WINDBREAKS

The Ministry of Natural Resources offers assistance to anyone planting a windbreak, such as drawing up planting plans, providing technical advice and renting out tree planters. Trees can be purchased from MNR for a base price of $10 per order, plus 2½ cents for each tree. The ministry stipulates that participants must own two hectares of land or more, exclusive of all areas occupied by buildings. In addition, the ministry arranges delivery of bulk orders to distribution points. Some conservation authorities will assist in the planting of windbreaks at a subsidized cost.

Anyone wishing more information on the windbreaks program should contact their local ministry office.

Tickets will help pay admission after June 1st

An exciting and new dimension to Half Backs, the program that turns losing Wintario tickets into cultural savings for consumers, will begin June 1, the Honorable Bruce McCaffrey, Minister of Citizenship and Culture, announced recently.

Beginning June 1, Wintario tickets can be used for discounts on admissions or annual memberships at participating community art galleries and museums. The program applies to non-profit institutions charging a minimum of 75 cents for an adult admission and/or have an annual adult membership fee of $5 or more. Wintario tickets will be worth 50 cents each and can be accumulated for up to one half the cost of admission or up to one half the membership fee, to a maximum of $10. Tickets from the May 5 draw onwards will be eligible for the new programs.

"While this new initiative is designed to stimulate new audiences and new members, we have included an incentive for current members," the minister explained. "Membership renewals will be eligible for the discount if they also purchase a new membership as a gift for a friend or relative. This, we feel, will encourage both first time members and those renewing, thereby greatly increasing the audience base of these situations."

While the promotion for Canadian books will end May 31, we will begin a Half Back program for magazines subscriptions June 1, as well. These initiatives represent my ministry's commitment to increase accessibility, to enlarge audiences and to foster greater financial stability for our cultural organizations," says Mr. McCaffrey.

"MOBILE WASH"

We clean anything, anywhere!
Agricultural, Industrial, Residential,
Trucks, Tractors, Heavy Equipment,
Farm Equipment, Dairy Barns, Poultry Cages,
Buildings, Fire Damage, Thawing Pipes
STEAMCLEAN POWERWASH
527-5248 5-tf

NOTICE

TOWNSHIP OF LOCHIEL

Tile Drain Loans

Requests for loans will now be accepted at the Township Office.
Interest rates applicable this year are 8 per cent payable over a 10 year period.

R.M. Charbonneau, Clerk-Treasurer,
P.O. Box 56,
Dalkeith, Ontario
525-3283 20-1c

Parks Canada Parcs Canada

TENDER

Contract No. CR 83-42
Project: Part-time caretaking services,
Sir John Johnson House,
Williamstown, Ontario

Sealed tenders, marked as to contents, will be received by the Chief, Contract Services in Cornwall until

3:00 p.m. (E.D.T.) June 1, 1983

Tender documents may be obtained on deposit of $10.00 by certified cheque payable to the Receiver General for Canada, from the Chief, Contract Services, Parks Canada, Ontario Region, 205 Second St. E., P.O. Box 1359, Cornwall, Ontario K6H 5V4, 933-7951. Documents are also available for examination at this office.

LOWEST OR ANY TENDER NOT NECESSARILY ACCEPTED. 20-1c

Canada

FOR SALE

Snow plow harness for 6 ton truck, front mounted pump; open rear tower, good condition. Does not include wing or plow.
Also, 1953 International R160 Series, excellent condition.
Highest or any bid not necessarily accepted.
Bids to be in the hands of the undersigned by Monday, June 6, 1983 at 4:00 p.m.

Fraser MacMillan,
Road Superintendent,
Township of Roxborough,
Moose Creek, Ontario
K0C 1W0 20-1c

AUCTION SALE

HOUSEHOLD FURNITURE AND ANTIQUES
ST. ISIDORE, HOUSE NEXT TO CHURCH

Saturday, May 21

12 NOON SHARP
MRS. EDNA MAINVILLE, PROP.

ANTIQUES: kitchen set with 6 chairs; china cabinet; pine dresser, over 100 years old; piano; bedroom set with 3 dressers; trunk; clock; dresser with glass; 2 granite pots; dishes and knives; Frontenac Castle plate; aluminum boiling pot; cast iron stove; gramophone; record player with crank and old records; wooden hat peg; breadbox; rocking chair; iron; washboard; many frames; coal boiler; quilted craft; iron pot; scythe; 2 swede saws. MODERN FURNITURE: stove; fridge; dryer; washing machine; kitchen set; 6 chairs; metal ladder; rocking chair; dishes; 2 heaters; telephone table; smoke detector; stereo with cassettes; humidifier; sofa and chair; Lazyboy chair; 2 ash trays; 3 lamps; filing cabinet; bedroom set with 2 dressers; pillows and many bedspreads; blankets; lawnmower; wheelbarrow; many tools; many other articles too numerous to mention.

HOUSE TO BE SOLD DAY OF SALE. RESERVE BID.
TERMS—CASH
Norman Denis, Auctioneer—524-5669 20-1c

AUCTION SALE

Thursday Evening
May 19
at 6:30 p.m.
BILL JARRETT'S FARM, GLENBROOK
Located on Glenbrook Road 4 1/2 miles west of Williamstown, 3 miles east of Grant's Corners, turn south, first farm on the left after railway crossing

FARM MACHINERY: Farmall C tractor with two-bottom mounted plow; New Idea manure spreader; 30' hay conveyor (pipe on wheels); Int. trailer mower, 7' cut; two-bottom trailer plow; John Deere side-delivery rake; Massey Harris side-delivery rake on rubber, both rakes are the earlier longer models; drag disc harrows, 8' wide; older grain drill with cultivator teeth; Gilson garden tiller, 4 h.p.; beautiful Lambretta Li ISO motor scooter, only 860 miles, excellent condition; Husquvarna chainsaw; 20 gauge shotgun; Alouette 300 snowmobile; 5 h.p. AMF snowblower; 15' cedar strip canoe; two 3-speed bicycles; also other interesting articles and household items.
Registered Jersey cow selling—Raisin River Carom's Dandy, born July 2, 1978, sired by Brampton Line Six's Carom bred to Merry Sleeping Jester 16/12/82 to freshen in September.

TERMS—CASH
Robert Brown, Auctioneer
Bill Jarrett, Prop.
"Herbrand Tool Fame" 20-1c

NOTICE

Township of Charlottenburgh

The meeting scheduled for May 23, 1983 has been changed to Monday, May 30, 1983, commencing at 8:00 p.m.

By Order of Council. 20-1c

NOTICE

LOCHIEL TOWNSHIP

Spring Cleanup Week

Let us try and keep our properties free from rubbish, old cars, etc.

TOWNSHIP DUMP SITE HOURS:

Monday	9 a.m. - 4 p.m.
Tuesday	9 a.m. - 4 p.m.
Wednesday	Closed
Thursday	9 a.m. - 4 p.m.
Friday	9 a.m. - 4 p.m.
Saturday	9 a.m. - 1 p.m.

GERARD MASSIE
Zoning & Building Officer,
Township of Lochiel 20-1c

NOTICE

RESIDENTS
TOWNSHIP OF LOCHIEL

Bylaw 15-83 to amend 2-83 states in part:
Property taxes will have an interim bill payable due ending March, and one final bill, payable due ending July.
Interest on unpaid amounts after these dates will be charged at a rate of 1.25 per cent per month.
Payments of the above will be allowed at the following Banks of Nova Scotia:
Glen Robertson
Vankleek Hill
Alexandria
the Lochiel Municipal Office or by mailing to the Township of Lochiel, P.O. Box 56, Dalkeith, Ontario, K0B 1E0
For your convenience, council has reconsidered the payments of and number of tax notices and thanks you for your co-operation.

R.M. Charbonneau,
Clerk-Treasurer
20-1c Telephone 525-3283

AUCTION SALE

FARM MACHINERY, TOOLS, FURNITURE & MISC.
4 miles east of St. Eugene on Rigaud Road
South of the river
5 miles west of Rigaud

Saturday, May 21
at 10 a.m.

Ford 4000 tractor with front-end loader; Case V tractor; Ford 8N tractor; Ford 4-furrow plow, 12''; Int. 3-furrow plow; 2-furrow drag plow; disc harrows, 28; chain harrows, 16-ft.; 2 Int. seeders; rigole plow; 3 p.h. scraper; tractor blade; 3 hay mowers, New Idea, Oliver and N.H.; 2 side rakes, N.H. and Int.; Int. baler; bale loader; bale elevator, 20 feet; Ford hay conditioner; George White manure spreader; 3 p.h. manure fork; water tank on trailer, 300 gals. cap.; Normand wagon with rack; fertilizer spreader; McKee snowblower; trailer; stone boat; 3 fuel tanks; 3 scales; De Laval compressor; new roll page wire; 3 farrowing crates; 20 pig feeders; 30 stanchions; Surge milker, 4 units; 12 milk cans; 2 pressure pumps; 2 watering tanks; large quantity of tools; picnic table; frost freezer; antique sideboard and china cabinet; record player; Firestone freezer; 5 dressers; 2 antique radios; dishes and many other articles.
1000 bales of good quality hay

TERMS—CASH OR CERTIFIED CHEQUE
Lunch Available
Marcel Major, Auctioneer, North Lancaster, Ont., 613-347-2955
Hector Cabral, Proprietor, R. R. 1, St. Eugene, Ont. 19-2c

AUCTION SALE

Farm Machinery, Furniture & Antiques
Con. 9, Twp. of Charlottenburgh, 1 mile west of Glen Roy on

Saturday, May 21
at 11 am

Ford super dexta diesel tractor 3 PH, Fiat diesel tractor 3 PH, 411.R with front end loader, Ferguson 2 furrow plow, Cockshutt 7 ft. mower, 3 PH, Cockshutt hay baler, PTO, 2 grubbers, 3 PH single disc, Cockshutt disc drill seeder (on steel), 32 ft. all steel elevator for hay or grain, with motor, some horse drawn machinery, dump rake, chain harrows, MH No. 11 side delivery rake, tractor chains, walking plow, rubber tired wagon, buggy wheels. harness and whiffletrees, stainless steel strainer, pull type snowblower, bale stooker and bale forks.

Furniture & Antiques: Houser cabinet. 2 dining room tables, Belanger kitchen range, iron beds with brass, chairs, old bureaus, small tables, wicker chairs, coal oil lamps, windows, pots and pans, treadle sewing machine and miscellaneous items.

Lunch Available
TERMS CASH
Auctioneer, Mansel M. Hay, Dalkeith, Ont., 874-2597, 874-2589
Estate of Angus A. McDonald

AUCTION SALE

AUTOMOTIVE PARTS AND STOCK, SHOP TOOLS
TOWN TRUCK, MODEL A FORD CAR
FARM MACHINERY AND PARTS AND HOUSEHOLD ITEMS
Britton's Garage, Monkland, Ont., corner of Hwy. 43 and 138, 8 miles north of Cornwall

Sat., May 21
at 11 a.m.

Alemite cross site wheel alignment machine; Alemite wheel balancer; twin post floor hoist; electric welder; 10 cu. ft. air compressor; 2 1/2-ton and 4-ton floor jacks; impact wrench and sockets, 1'' drive; 1/2-ton chain hoist; valve grinder; Black and Decker valve reseating tool; 50 lb. grease gun; Armature turning lathe; cash register; desk; all office equipment; 3M photo copier.
FARM MACHINERY: Case No. 200 hay baler; Case belt-driven hammer mill; 2 heat housers for tractors; 3-pt. hitch landscaping harrow; 36' pipe hay elevator; Cockshutt No. 422 combine; Massey Ferguson 3-pt. hitch wheel rake; Int. 2-row corn planter; Massey Ferguson 3-pt. hitch cultivator; Int. seed drill on steel; new silo winch and tripod; many New Holland and White machinery parts; used tractor tires, many sizes; some household items.
VEHICLES: 1965 Dodge tow truck with hydraulic winch; 1976 Gremlin car; 1930 Ford Model A car; 1982 Yamaha 400 cc motorcycle, 5,000 km; Allis Chalmers forklift, propane powered. Many unlisted items.

TERMS—CASH
Harold Ball, Auctioneer, 448-3161
Weagant Farm Supplies, Prop., 774-2180
Auctioneer's Note: Garage will be open Fri., May 20 for viewing. 20-1c

AUCTION SALE

MACHINERY, FARM TOOLS, ANTIQUES
Sale for Angus R. MacDonald
Located 6 mi. east of Martintown
or 3 mi. west of Hwy. 34
turn at flashing light on County Rd. 18

Saturday, May 21
at 11 a.m.

Belarus No. 400A tractor, like new, 58 h.p.; AC No. D14 gas tractor and loader and 3-furrow plow; IH W4 tractor with pulley; Cockshutt 7' trailer mower; NH No. 68 p.t.o. baler; 15-run seed drill; stooker; 100-gal. weed sprayer like new; Oliver 100 bus manure spreader; MF hay conditioner; 10' drag disc; 5-ton wagon and rack; Little Giant 42' elevator, like new; 2 sets of sloop sleighs; 3 section land roller; 2 section cult.; IH side rake; IH 3-furrow drag plow; 3-ton hay wagon; trailer fert. spreader; circular saw; 2 sets of double harness; Myre hay conditioner; 24'x5'' grain auger; milk cooker; 4 - 16' hay wagon beams; buggie; 2 cutters; grain fan; anvel; single harness wooden tool boxes; complete sap equipment including 700 buckets; 10' chain harrow; 2 log chains; cedar lumber; 220' gal. pipe 1''; IH gas engine, antique; farming mill; baggers; 2 win stretchers; 2 13-run seed drills; homemade chair; clawfoot side board; spool beds; buffalo robe; trunks; officer's iron bed; 2 love seats; large spinning wheel; wooden rockers; cheese press; old bottles; incubator; washboard; round oak table; pipe vice; plus large quantity of iron, lumber and old farm tools.

TERMS—CASH
Murray Blair, Auctioneer, 346-5568
Angus R. MacDonald, Proprietor, 347-3265 19-2c

Auld Lang Syne

TEN YEARS AGO
Thursday, May 17, 1973

Firemen fought a farm home blaze in the 2nd Concession of Kenyon for an hour early Sunday before learning a 16-year-old boy might be a victim of the blaze. Duncan Roderick Dewar, 16, a Grade 10 student at Glengarry District High School, died in the fire, the second fire victim in Glengarry in a month. He was a son of Mr. and Mrs. Myles Dewar.—Six projects have been approved in the area for Opportunity for Youth Grants.—Peter Cameron, formerly of Glen Roy, was fatally injured last Friday in Montreal.—J. T. Hay was chosen Glengarry's top athlete of 1972 when he was awarded the Jim McCaffrey Memorial trophy at Monday night's annual Sportsmen's Dinner of Alexandria Lions Club. Also winning trophies were Blair MacDonald, the Vern De Geer Memorial trophy as top athlete on the wider sports scene beyond Glengarry's borders; Richard Theoret and Garry McIntosh, members of Maxville High School's football team, also won trophies as did Rodney Shepherd and Scott Hay of Lochiel.—Mrs. Bessie Clingen was honored last Friday evening at the Alexandria Curling Club on the occasion of her retirement from the Ministry of Communications and Social Services. Mrs. Clingen has been with the regional office for the past 22 years.—Two of Glengarry's Junior A hockey players who played the last three seasons with Cornwall Royals were drafted by American NHL teams. Blair MacDonald went in the sixth round to Los Angeles Kings and John Wensink was drafted in the seventh by St. Louis Blues.—Awards were presented at 4-H Club Achievement Day to girls who have completed six projects. These county Honor pins and certificates were presented to Margaret McCormick, Alexandria; Sheila MacDonald, Bainsville; Gwen MacGillivray, Dalkeith, and Judy Jarvo, Anne Kitts, Mary Van Loon and Jose Van Rooi of Martintown Club. For 12 homemaking clubs completed, Connie Howes and Leslie MacLeod of Dalkeith and Kathy Robertson, Martintown, received Provincial Honors pins and certificates.

TWENTY YEARS AGO
Thursday, May 16, 1963

Among graduates at Queen's receiving their degrees on Saturday are Joan Fraser, Lancaster, BA, Susan Sangster, Bainsville, BA and John Snider, Lancaster, B of Sc. (Engineering).—The Lions Club Monday night pledged $15,000 to the proposed memorial hospital.—Mr. and Mrs. Vincent McIntyre arrived Monday from Haiti where they were among hundreds of Canadians forced out by the danger of war with the Dominican Republic.—A native of Alexandria Rev. Evariste Martin will be ordained a priest May 23rd at Nativity Church, Cornwall.

THIRTY YEARS AGO
Friday, May 14, 1953

First sod was turned Tuesday on construction of the filtration plant for Alexandria's water supply.—John James Denovan of Lachine, a native of Dalkeith, is in England to receive an award from the Royal Commission on Awards to Inventors. During the Second World War he converted a tank into a successful assault wagon which was widely used.—M. Sullivan and Son of Arnprior, were awarded the contract for construction of the new high school here.—Among nursing graduates at St. Mary's Hospital, Montreal, Friday, were, Frances and Mary Janet O'Shea, Glen Nevis and Sheila Ann Conroy of Summerstown. — Following sale of the King George Hotel at Maxville, Mr. and Mrs. William Duperron and family are occupying a summer cottage at Lancaster.

FORTY YEARS AGO
Friday, May 14, 1943

Reported missing at Dieppe, where his brother, Hector, was taken prisoner by the Germans, Private Raymond Rochon of Alexandria, is now reported to have been killed in action.—Following a visit to her parents, Mr. and Mrs. Peter J. Morris, here, Mrs. Pat Brady returned to Ship Shaw, Que., recently to find all furniture and personal effects had been lost in a fire the previous night.—Among those awarded degrees from Queen's last weekend were, Nathaniel Murdoch Leitch, Williamstown; Grace Eileen MacKinnon, Moose Creek, BA (pass); John William MacLeod, Lancaster, BSc, electrical engineering (pass); Donald Joseph McPhail, St. Andrews, BSc, metallurgical engineering (pass).—W. S. MacLean, postmaster at Maxville, last week joined the Veterans' Guard, Ottawa. Mrs. MacLean has been appointed postmistress. Donald Kennedy of Dominionville, has joined the RCAF and is posted at Lachine. Jack McLean and Roy Coleman, Maxville, have also joined the Air Force and expect to leave shortly for Brandon and Edmonton, respectively

FIFTY YEARS AGO
Friday, May 12, 1933

In the list of awards at Queen's University, Monday, are the following from this district, Master of Science, G. A. Franklin, chemical engineering, Vankleek Hill; Bachelor of Science, M. S. McDonell, Dalhousie Station, electrical engineering; K. K. McDougall, Maxville, chemical engineering. Bachelor of Arts, Mildred Dever, Alexandria; Peter Clifford McCrimmon, Williamstown; Edna St. John, Lancaster.—James Baker, son of Dr. J. Y. Baker of Dalhousie Mills, was winner of a public speaking contest at Alexandria High School, Tuesday. Other speakers were Violet Kelly, Leo Leroux and Harold Masson. — The annual meeting of the Glengarry Football Association was held in Maxville, May 5, when J. A. Macdonell, Lochiel, was re-elected president, with P. MacInnes, Maxville, secretary-treasurer.

SIXTY YEARS AGO
Friday, May 11, 1923

F. T. Costello, barrister, was in Ottawa early this week, he having been appointed by the Department of Labor, chairman of the Board of Conciliation to adjudicate the dispute between the Ottawa Electric Railway and its employees.—A. W. MacLeod, son of Mr. and Mrs. MacLeod, Kenyon Street, received the Degree of Bachelor of Veterinary Science, conferred on Tuesday, May 1, at University of Toronto. Among Glengarry graduates at Queen's University are, Miss Eunice E. Simpson, daughter of Mr. and Mrs. W. J. Simpson, Alexandria and Luther A. Lothian, RR2 Dalkeith, who received their BA degree with honors; Miss Barbara Costello, daughter of F. T. Costello, Alexandria and Daniel John MacLeod, Dunvegan, who also received the BA degree.—D. D. McLeod, general merchant at Dalkeith, has purchased a new Ford truck.—Mr. and Mrs. James McDonald of Maxville, have gone to Massena, NY, where they will reside.

SEVENTY YEARS AGO
Friday, May 16, 1913

The water has been turned on in the Mill Square fountain for use of horse owners.—Mrs. John A. Cameron was informed this week she had won a town lot in Mellen, Wis., in the raffle for the benefit of a new Catholic church there.—Rev. Arpad Govan of Williamstown, was elected Moderator of the Synod of Montreal and Ottawa at the 39th session held in Prescott, this week.—The Apple Hill branch of the Bank of Hochelaga, is open for business every day now. The staff consists of Kenneth McDonald, accountant in charge; Wesley McCuaig and John D. McIntosh.—Professor Mulhern has carpenters engaged in completing a row of tenement houses on Dominion Street South.—So popular has tennis grown with pupils of Alexandria High School, that a second court is now being laid out.

EIGHTY YEARS AGO
Friday, May 15, 1903

Barrister Costello returned on Monday from a most successful fishing holiday at Sixteen Island Lake.—Dan R. McDonald, formerly of Loch Garry, but for the past number of years engaged in lumbering at Alpena, Mich., is spending a few weeks visiting Glengarry friends.—David Munro, merchant, Montreal, spent Sunday with Mrs. Munro, who is summering with her mother at Moose Creek.—On Wednesday evening a junior lacrosse team was organized at Lancaster under the name of the Glengarrians of Lancaster. The officers elected were the following, honorary president, Dr. A. Harkness; president, W. N. McGillis; vice-presidents, J. E. Galbraith, Captain J. A. Fraser; committee, D. McLean, C. A. Stafford, G. Munro, J. McDonell and C. A. McNaughton; secretary-treasurer Charles McPhee.—Workmen are engaged at the cellar and foundation for J. O. Simpson's residence on Kenyon Street East.



CENTURY-OLD CHEESE FACTORY—Long gone from the Glengarry scene, the old McDougall cheese factory at lot 34, Fourth Concession, Lancaster, must have been lost to fire about a century ago, according to Jim Wightman of Alexandria. It was located on the John (Captain) McDougall farm, now the property of Edgar McCuaig. Another factory was built at Glen Gordon and it was lost to fire, too, about 1933. Jim notes that the large milk cans are of a size and type not used by recent generations of milk producers.

La Citadelle to celebrate

Ten years have passed . . . already! It seems not too long ago that the area's first French language secondary school was instituted amid much controversy involving all elements in the community and many legal wranglings involving all levels of educational authority. Nevertheless, there was hope and confidence and through it all, an optimistic feeling that was soon justified after La Citadelle became a reality.

This feeling was, and continues to be, the driving force of the school's student population, its teachers and the francophone community it serves. This, coupled with pride over the decade's achievements and the traditions which have evolved, are the reasons to celebrate.

The celebrations, for there will be many during the coming year, officially began May 16, with a week-long schedule of activities in the school.

The opening day ceremonies included a huge anniversary cake for the 900 students and guests invited to attend the festivities.

During the week, the students will also participate in some unusual and spectacular sporting events. On Wednesday evening, the public will be treated to an auction sale which promises to offer an amusing display of unexpected bargains. A play entitled: "Dix Ans Deja" (Ten Years Already") will be presented on Thursday.

These activities, among many others, will make for an exciting week which will end with a grand ball in the school's gymnasium.

This first week of festivities, aimed at this year's school population, is being organized by the students themselves with the help of their cultural advisors. They will mark the beginning of a number of special events being planned to celebrate the school's 10th anniversary, the most impressive of which will be this fall's "Grande Fete," a grand reunion of former students, teachers, parents and special guests.

IT'S CHEAPER TO RENT THAN BUY

ROBERT RENTAL SERVICE

Hwy. 43 525-2807

WE RENT ALMOST EVERYTHING

We also specialize in:
CONCRETE BREAKING
VINYL SIDING
FLOOR SANDING

CALL US NOW FOR INFORMATION

12-14tf

SIMPLEX TINBREAK

RENT THE PROPER TOOLS

Asparagus, Ontario's first fresh vegetable

by Kathryn Simpson, Home Economist

What is Ontario's first fresh vegetable available to consumers? If your reply is asparagus, you are absolutely correct.

Asparagus is a member of the lily family which also includes onions, garlic, leeks and lilies.

Asparagus has been grown in Ontario since the 1800's, and presently, our province is the largest producer in Canada. Approximately 60 per cent of the Canadian crop is grown in Norfolk, Kent, Essex and Simcoe Counties. The major portion of Ontario's asparagus is sold fresh, while the remainder is processed.

Including the planting year, it takes three growing seasons before the asparagus stalks can be harvested. Once these plants are in production, they may continue to produce from 10 to 20 years.

The fresh asparagus season is short and is available from late April to mid June. In warm weather the asparagus shoots may grow as much as 10 cm. or four inches in a single day. Since only the longest stalks 18 cm. (7-8 inches) are cut at one time, asparagus is hand picked every day. It is also graded as it is cut and placed in appropriate boxes. This on the spot grading eliminates extra handling of this easily bruised vegetable. As you can see, the harvesting of asparagus is a very labor intensive procedure.

BUYING AND STORING

When buying fresh asparagus, choose bright green stalks that have tightly closed, compact tips. Stalks should be straight, firm and about 18 cm. (7-8 inches) in length. Five hundred grams (1 lb.) of fresh asparagus will make four servings.

Fresh asparagus should be stored by wrapping the bottom of the stalks with a damp paper towel, placing in a plastic bag and refrigerate for a maximum of two days.

To prepare fresh asparagus; break off the butt end of each spear where it snaps easily. You can save the woody bases and use for soup stock. Thoroughly wash the stalks to remove any sand from under the scales.

Asparagus may be steamed, boiled or stir-fried.

To steam: Lay asparagus in a steamer basket and place over boiling water in a saucepan. Cover and steam five to seven minutes, until the asparagus is tender-crisp.

To boil: Place asparagus, uncovered in a saucepan and cover with boiling water. Boil for 5-7 minutes.

To stir-fry: Cut asparagus into 2.5 cm. (1 inch) pieces and cook in a skillet or wok using equal amounts of butter and oil for 5-7 minutes.

ASPARAGUS STIR-FRY

1 garlic clove, chopped
25 mL vegetable oil
4 green onions, sliced (125 mL)
5-6 mushrooms, sliced (125 mL)
500 g Ontario asparagus, diagonally sliced into 2 cm pieces
250 mL bean sprouts
2 greenhouse tomatoes, cored and cut into eighths
15 mL soya sauce
15 mL Ontario sherry
1 mL ground ginger
9.5 mL pepper

Saute garlic pieces in oil in skillet or wok until lightly browned. Discard garlic. Stir-fry green onions and mushrooms three minutes over high heat. Push to side. Add asparagus and stir-fry five minutes. Combine green onions and mushrooms with asparagus, add remaining ingredients and stir-fry gently two minutes. Serve immediately. Makes four servings.

Congratulations!
TO ONTARIO'S JUNIOR CITIZENS OF THE YEAR

ONTARIO JUNIOR CITIZEN OF THE YEAR AWARDS

You have set a fine example for the youth of Ontario.



Ontario's Junior Citizens of the Year for 1982 are pictured with Lieutenant Governor John B. Aird, following presentations at the 33rd annual convention of Ontario Community Newspapers Association in Toronto. In the front row from left to right are Frank Meyer, Mississauga; Hack Waldon, Thunder Bay; Leah Chorniak, Brantford; Mr. Aird; Steven Barkley, Winchester; Annie Janzen, Stratton; and Chantal Michaud, Mattawa. Second row, Lisa Andreassi, Seaforth; Jose Medeiros, Toronto; Faith Swann, Mississauga; Patrick Carter, Newmarket; Brenda Vines, Elmira and Tim Christo, Norwich. They were honored for outstanding community work, lifesaving heroism and working to overcome physical limitations.

Nominations for 1983 Junior Citizen awards are now being accepted.

CONTACT THIS NEWSPAPER:
THE GLENGARRY NEWS
CP Air

The Ontario Junior Citizen of the Year awards program is a joint community service project of CP Air and Ontario Community Newspaper Association.



St. Lawrence College at Brockville has the key to your high tech future

- Our classes are small so you receive maximum attention from our top notch instructors;
- Our 'small city' location helps you keep your living costs within reason during this 'lean' period in your life;
- Ask us about our track record in preparing technicians and technologists for employment.
- We endeavour to prepare you as well as possible to find the employment you want.

Invest in a future—yours

Contact Bev Burley for a confidential, no obligation interview at 345-0660, Ext. 259.

St. Lawrence College Saint-Laurent

Glengarry Greenhouse & Garden Center
(MEMBER OF BPI)

A long weekend is soon approaching, and at Glengarry Greenhouse, we are ready for all you gardeners

Available as soon as Thursday, we will have a large selection of

Bedding Plants
(FLOWERS AND VEGETABLES)
This is in addition to our current stock of:

- Seed potatoes (5 varieties)
- Packaged seeds (carrots, lettuce, beans, etc...)
- Onions
- Raspberry Canes
- Trees and shrubs, 3O varieties, all guaranteed
- Perennials
- Hanging Baskets (Fuschia, geraniums, impatients)
- Garden supplies (distributor of Wilson products)
- Lawn supplies (fertilizer, weed killer, lawn food...)
- Hard goods (rakes, shovels, sprinklers)

To celebrate the long weekend we offer the following on special:
Potted Rose Bush 9.95
Hanging Baskets 11.95

We also do planters. Come and see our display pots. We can help you do yours or do one for you

We look forward to seeing you at our place.

Weekdays: 9 - dusk
Saturdays, 9 - 6
Sundays, 10 - 5:30
525-4351

Senior Citizens
10% Discount

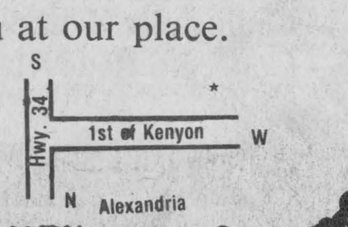

Agricultural Report

by Glen Smith, Ag. Rep.

INTEREST RATES LOWERED on TILE DRAINAGE LOANS

Effective April 1, 1983 interest rates on tile drainage loans were reduced to 8 per cent from 10 per cent with the maximum loan assistance to be continued at 60 per cent of the cost of eligible installation. The loan will continue to run for a ten-year period. More information can be obtained from your township office.

SHEEP INFORMATION MEETINGS

The Eastern Ontario Sheep Association is sponsoring an Information Meeting to be held on Thursday, May 26, at the Maxville Public School at 8 p.m. The meeting will cover topics on pasture management, lamb rations and drying off, worming and worm cycles and the Ontario Sheep Association update.

WEATHER INFORMATIONS

An Agriphone system has been instaled at Kemptville to provide an update message on crop development, pest concerns, spraying activities, meeting notices and a five-day farm weather bulletin. Farmers in this area can receive this information by calling Toll Free 1-800-267-7913.

FARM TAX REDUCTION PROGRAMS

There has been much concern voiced over the proposed changes of the Ontario Farm Tax Reduction Program. Each farmer should be aware of how the program works. To prevent misunderstanding, brochures on this program are available from this office.

MAXVILLE FAIR

Holstein Show, Friday, June 3, 10:30 a.m.; Ayrshire Show, Saturday, June 4, 12:30 p.m.; Jersey Show, Saturday, June 4, 12:30 p.m.; 4-H Dairy Calf and Showmanship Classes, Saturday, June 4, 12:30 p.m.; 4-H Beef Show, Sunday, June 5, 10:30 a.m.

Sheep Show, Sunday, June 5, 11:15 a.m.

Entries are now being accepted for the Seed and Forage Section. Plastic bags for grain and hay samples are available from our office or from Karen Collier, Maxville.

FORAGE, GRAIN AND SEED EXHIBITS—MAXVILLE FAIR

The Maxville Fair is once again just around the corner, It is time to prepare for forage exhibits as well as your grain and seed exhibits. There are a number of crop classes, therefore, most farmers should be able to enter at least one class. Plastic bags are available at the Agricultural Office and will also be available at the fair grounds on Thursday morning, June 3. You may wish to bring your entries to the Agricultural Office before June 3 or to the fair grounds prior to 11 a.m. on June 3. Only one entry per farm is allowed for each class.

The prize money for the forage classes starts at $20 for first prize and starts at $15 for first prize in the grain and seed classes.

There were a number of new competitors at the Crysler Seed Fair, let's hope that it will be the same in Maxville. If you have any questions please contact the Glengarry Agricultural Office.

Following is the list of classes:

FORAGE EXHIBITS

1. First cut Alfalfa, 85 per cent or more alfalfa, 6'' flake.
2. First cut Other Legume, 85 percent or more legume, 6'' flake.
3. First cut mixed, legume and grass, 70 per cent, 30 per cent either way, 6'' flake.
4. First cut Grass, 85 per cent or more grass, 6'' flake.
5. Second cut Alfalfa or Other Legume, 85 per cent more legume, 6'' flake.
6. Second cut Mixed, legume and grass, 70 per cent, 30 per cent either way, 6'' flake.
7. Haylage, 10 lbs., must have been ensiled.
8. Corn silage, 10 lbs., must have been ensiled.

GRAIN AND SEED EXHIBITS

1. Oats, 10 lbs.; 2. Winter or Spring Wheat, 10 lbs.; 3. Barley, 10 lbs.; 4. Shelled Corn, 10 lbs.; 5. Soybeans, 10 lbs.; 6. Buckwheat, 10 lbs.; 7. Triticale, 10 lbs.; 8. Canola, 10 lbs.; 9. Red Clover, 6 lbs.; 10. Bird's-foot Trefoil, 6 lbs.; 11. Timothy, 6 lbs.; 12. Alfalfa, 6 lbs.

Young Agrics

by Jean Denis Methot

OPEN TRACTOR RODEO MAXVILLE FAIR

On Saturday, June 4 at the field site of the Maxville Fair grounds, the first tractor rodeo for anyone 15 years of age or older will be held. There are three classes which are: 1. 15 to 25 years of age inclusive. 2. 25 years of age and older. 3. women's class (15 years of age or older).

This competition will start at 12:30 p.m. and is organized and sponsored by the Glengarry Junior Farmers' Club as part of the Maxville Fair activities.

There is a resgistration fee of $2, payable at the competition. This is in order to help defray part of the costs involved in putting on this competition. Since quite a few entries are expected and since only ten entries will be allowed for each class, anyone who wants to try out his/her luck at this tractor and wagon challenge should call the Glengarry Agriculture Office to register. This will be done on a first-come basis. Deadline for registration is May 31.

Points will be given for your driving abilities. Therefore, a fast drive may not necessarily win, if it isn't done safely. There will be a time limit set for each class. Anyone causing damage to the machinery will be held responsible.

This should not only be fun, but also a learning experience for all who participate. Junior Farmers' Club members, experienced with the Provincial Tractor Rodeo, will be present to assist and answer questions. I strongly encourage everyone 15 years of age or older to 'give it a try'. The prize money is quite good!

4-H SHOWS MAXVILLE FAIR

All 4-H members are strongly encouraged to participate at the Maxville Fair this year whether it be by showing calf, trying the two quizzes or entering a display, rope halter or herd health sign. This fair is for you to use and there is prize money for all worthy entries.

Thursday, June 2, 9 to 12 a.m., entries for Section B at the Maxville Fair grounds. (anyone can drop their entries at the Glengarry Agricultural Office before June 2 and we will take them to Maxville for you)

Saturday, June 4, 11 a.m., 4-H Agricultural Quiz and Identification Quiz on the grandstand. 12:30 p.m., 4-H Dairy Calf Classes in the arena.

Sunday, June 5, 10:30 p.m., 4-H Beef Calf Classes in the area.

Marina to be built

Industry, Trade and Commerce Minister Ed Lumley has announced a $1.1 million federal grant for the construction of a transient marina in Cornwall.

The project involves construction of 150 berths and related facilities such as fuel, pumpouts, restrooms and showers.

Lumley said the project, which will create about 40 jobs during the construction period, will "enhance our whole downtown core revitalization project" and give tourism a big boost because boaters will now have a place to dock in Cornwall.

He emphasized the marina would be for transient boaters only and would not compete with existing marinas.

Under the federal "special recovery projects program," the project must begin within six months.

The facility will be built just east of the Cornwall Civic Complex. Once finished, it will be turned over to the city to operate.

4-H Horse Club news

by Phyllida Flockton

The first regular meeting of the Glengarry 4-H Horse Club was held on April 21 at 8:00 p.m. at the John R. MacDonell farm, Lancaster.

Two new members joined our club which brings us to a grand total of 18 members.

One of our leaders, Bob Rothgeb, gave us a fascinating talk on feeding our horses.

He also emphasized the importance of keeping our record books up to date.

The next meeting of the 4-H Horse Club will be held May 19 at the MacCuaig's in Maxville.

Marina severance

Charlottenburgh Township's Committee of Adjustments has approved a severance allowing the Gray's Creek Marina complex to be separated from the conservation area. Once the remaining legal requirements are fulfilled, the marina will be offered for sale on the open market. In the meantime, the facility is being operated by the Authority staff.

Ontario's Minister of Natural Resources has formally delegated responsibility to conservation authorities for commenting on municipal planning proposals where a flood hazard is involved. Further details on this new policy will be forwarded to municipal staff and planning boards.

The Authority is planting trees around the Fly Creek retention pond and in the Gray's Creek Conservation Area. The stock is provided by the Ministry of Natural Resources.

Arnie Shane has joined the Authority staff as construction supervisor for the 1983 season.

Joyal releases survey results

The Secretary of State, the Honorable Serge Joyal, has made public the results of a survey of the needs and aspirations of Francophone communities outside Quebec and Anglophone communities in Quebec. Commissioned by the Department of the Secretary of State in connection with its consultations on the renewal of its official language minority groups program, the survey will also serve as a guide for the department's future activities in the official languages area.

The survey's objective was threefold: to identify the needs, aspirations and motivations of official language minority groups; to find out the attitudes of official language majority groups toward those in the minority; and to compare the 1982 situation with that of 1973, when a similar survey was conducted among Francophones living in Manitoba, New Brunswick and two Ontario cities, Sudbury and Toronto.

"The survey clearly shows," stated Mr. Joyal, "that official language minority groups are not homogenous. Their needs and lifestyles differ widely from province to province and even from region to region. For example, the extent to which they can live their daily lives in their mother tongue depends on their population density in their particular locality."

With regard to Francophones outside Quebec in particular, the survey identified a new type of Francophone: one who lives in a predominantly Anglophone environment and is dissatisfied with the status of French in that environment.

The survey also reveals a new trend among Anglophones in Quebec: their decreasing proportion of the population. This is a disturbing process to live through and they are pessimistic about the future of their community.

Mr. Joyal also said, "the results confirm that, in general, majority groups are satisfied with the situation of the minority community in their province. They also indicate a nation-wide consensus: all Canadians - members of majority groups and minority groups, Anglophones and Francophones - want their children to learn the other official language."

The survey, conducted by a Montreal firm, Centre de recherche sur l'opinion publique (CROP) was based on 60-minute interviews with 3,114 Francophones outside Quebec and 422 Anglophones in Quebec and 15-minute interviews with 405 Francophones in Quebec and 1,417 Anglophones in the other provinces.

U-DO-IT
ELECTRICAL CENTER
Electrical Work
We Make It Easy
We Carry in Stock
Everything Electrical
for the Home and Farm
Come In and Let Our
Experienced Staff
Help You Do It
Yourself and Save
The
U-DO-IT
ELECTRIC CENTER
127 Agustus St.
Cornwall, Ontario
933-4000
DO IT YOURSELF & SAVE

Cornwall Gravel
Company Ltd.
and
Grant Ready Mix
will be accepting orders for:
- Quarry Stone
- Sand and Gravel
- Excavation
- Equipment Rentals
- Concrete Ready Mix
Ask operator for toll free Zenith 81280
Dispatch 932-6571

