The Glengarry News

Vol. 96 No. 16 ALEXANDRIA, ONTARIO, WEDNESDAY, APRIL 22, 1987 Single copy 40¢

Didn't get consent

Alexandria, Lochiel sued for $55,000 for cutting 68 trees

by Lesley Cadham

Six Lochiel landowners are suing their township and the Town of Alexandria for a total of $55,000.

According to documents tabled at the April 14, Alexandria town council meeting, the plaintiffs claim that in April 1986 more than 68 trees were felled by employees of Alexandria and Lochiel, without the owners' consent.

Two statements of claim were received at Alexandria town hall about two weeks ago. Plaintiffs Robert and Johanne Lessard, owners of a portion of the south half of Lot 37 on Concession 1, claimed damages of $50,000. The second claim was from Roger and Jocelyne Bellefeuille, Roger Sauvé and René Deguire, who requested $110,000 in damages.

Mr. Sauvé and Mr. Deguire sold a portion of Lot 37 to the Bellefeuilles in February 1986.

Alexandria Lawyer Roger E. Bellefeuille wrote that the felled trees were cut into firewood and transported to land owned by Alexandria, known as McNaughton farm. Mr. Bellefeuille is representing himself and the other plaintiffs.

At the request of the plaintiffs, the work was stopped and the trees and firewood were returned.

It was written in the statement of claim, a survey of both properties determined a number of felled trees were on the plaintiffs' properties.

Mr. Bellefeuille also wrote, "Admissions were made by the employees of the Township of Lochiel and the Town of Alexandria that they had only a discussion concerning works with one of the owners, but this was some eight to twelve months prior to April 1986."

On April 9, town hall received an offer to settle from the Lessards in the amount of $5,000 and another offer to settle in the amount of $50,000 from the Bellefeuilles, Mr. Sauvé and Mr. Deguire.

Lochiel Township officials refused to comment. Alexandria Mayor J.P. Touchette would only state the suit is in the hands of the town's insurance company.

Mr. Bellefeuille could not be reached for comment.



TINY BATHERS—Little four-year-old Matthew, left, and brother Andrew, 2, took a refreshing dip during Monday's 28 Celcius weather. The Alexandria Lake dippers belong to John and Gail Simpson of Moose Creek. The temperature has escalated steadily since Friday, when we started the holiday weekend with a comfortable 19C, and reached 28C yesterday (Tues.). According to weather watcher George Hambleton, our night-time temperatures have remained surprisingly high, averaging about 10C. Mr. Hambleton says, at this time of year, we should experience 10C during the day, with drops to 5C at night.

No strike date in sight for Charlottenburgh employees

by Janet Clermont

There is "no strike in sight" for Charlottenburgh Township employees, according to the Canadian Union of Public Employees (CUPE) area representative.

Steve Backs said Thursday, the union will be in a position to strike on May 1, but to select a date now would be "a little premature."

The union's original demands for a 32 per cent wage increase for clerical workers and 18 per cent for roads and recreation staff have been drastically reduced, said Mr. Backs.

The demand is now for a five per cent increase for all employees. The clerical staff is also demanding some form of "catch up factor," in addition to the increase.

Mr. Backs said the clerical workers were, on average, $2 per hour behind similar workers with the counties, school boards and other townships. "They (the township) fully agree there is a gap, but don't want to correct it," he added.

Township administrator James Currier would not comment on the issue, but did say Monday, "we are anxious to sit down with the union and resolve this."

Bargaining broke down on April 2, at which time a conciliator was appointed by the Ministry of Labor, but the township and the union failed to reach an agreement.

Employees met on April 7 and voted to take strike action to back their demands.

The roads and recreation employees are also in dispute over a uniform allowance, said Mr. Backs. The recreation workers are required to buy their own uniforms, which cost about $460 for shirts, pants and safety boots.

Mr. Backs said the $125 per year the township pays to offset the cost is not enough.

"The men put out about $250 a year for shirts and pants alone," he said.

The road workers, in the past, have had their coveralls supplied by the township. However, Mr. Backs said the township is threatening to discontinue supplying the workers with the outfits.

Should the township stop buying the overalls, the workers will demand a uniform allowance of $125 a year.

The starting date of the collective agreement is also in dispute.

CUPE wants the contract to start on the date of certification, January 1, 1987. "We do not want retroactive pay, but rather some form of catch up," said Mr. Backs.

Mr. Currier said the township wants the agreement to take effect May 1, because management "is already up to its eyeballs in legal and financial terms at the year end."

He said the township has not yet received a counter proposal from the union and will not comment further until then.

SD&G County Board of Education expects $67.35 million budget

CORNWALL — The SD&G County Board of Education was expected to approve a 1987 budget totalling $67.35 million Tuesday night. If approved, the budget would boost the board's spending 5.5 per cent higher than in 1986.

The budget is divided into $27.68 million for elementary schools and $39.67 million for the secondary school system. Elementary spending is up 7.25 per cent, while expenditures for the secondary schools have increased 3.33 per cent.

The combined budget is expected to raise the education portion of municipal taxes an average of 7.24 mills throughout Stormont, Dundas and Glengarry counties and the City of Cornwall, according to Ken Grant, controller of finance and treasurer.

For the first time, the board is not forced to divide its budget into separate amounts for elementary and secondary schools, he said. With the extension of full funding to Roman Catholic high schools, the public board's municipal taxes are all collected from public school supporters, he explained. Separate school supporters no longer have any part of their taxes directed to the public high school system.

Salaries account for about 70 per cent of the total budget, with the bulk of that going to the board's teachers, he said.

He said the elementary budget was divided as follows: 72.4 per cent for instructional costs, including teachers' salaries and school budgets for supplies, etc.; 2.7 per cent for business and general administration; 11.4 per cent for plant operation and maintenance; 12.3 per cent for transportation and 1.2 per cent for debt, tuition fees, etc.

The elementary budget includes a new allowance of $395,000 for special maintenance projects, such as roofing, boilers, windows, etc. for the schools. A similar allowance for the high schools totals $95,000.

The secondary school budget also includes $276,000 to improve the board's business and technical programs, in accordance with recommendations resulting from a review last year.

There was no word on whether trustees had approved or changed the budget before *The News* went to press on Tuesday.

Compulsory rabies clinics expected

by Sybil Carello

A compulsory rabies vaccination clinic program for dogs and cats will probably be set in motion by June, Eastern Ontario Health Unit's medical officer of health, Dr. Robert Bourdeau, said Tuesday.

Clinics, run by local veterinarians, will be set up in municipalities across the health unit's five counties, Prescott, Russell, Stormont, Dundas and Glengarry.

Directors of the Eastern Ontario Health Unit made the decision to start a compulsory program following a suggestion by Dr. Bourdeau.

According to Dr. Bourdeau, maps indicating the rabies cycles across the counties point to the possibility of it "coming closer and closer to our area."

"Dundas has had its share," he said.

During the next few weeks, Dr. Bourdeau will meet with the area's veterinarians to work out details for holding the lcinics. Although no fee schedule has been set, it is expected pet owners will pay about $5 to have each animal vaccinated.

The clinics will likely run one day a week and on weekends to accommodate pet owners.

Dr. Bourdeau says experts have tried to estimate the skunk and fox

(Continued on Page 2)



AWARD WINNERS—The Glengarry Junior Farmers recognized three of their best members during an awards banquet Saturday night. Walter Oeggerli, the club's provincial director, was named Outstanding Junior Farmer for 1986. Kim Austin was named outstanding first year member. Missing from the photo is Sandra MacLeod, winner of the Alistair Cumming Memorial Trophy as the Junior Farmer who has contributed the most to agriculture.

Staff photo—Phil Rutherford

Glengarry pipe major to receive secondary teachers' highest award

by Angus H. McDonell

MAXVILLE—Pipe Major John Thompson MacKenzie, a Glengarrian by adoption, has received many distinguished piping awards, verbal and written, since he was first honored in 1935. Then a 15-year-old military school student. son of Mr. and Mrs. William MacKenzie, Edinburgh, he became Scotland's youngest pipe major.

Fifty-two years later, next Saturday, April 25, in Toronto, Pipe Major John Thompson MacKenzie of the Glengarry Pipe Band will receive the Lamp of Learning Award, the highest honor the secondary school teaching profession in Ontario can pay to a non-teacher for contributions to secondary education.

This unique role played by Pipe Major MacKenzie in the Ontario secondary school curriculum began in the school term of 1974-75. The pipe major taught pipe music on a non-credit basis to interested high school students at GDHS-ESRG in Alexandria, Char-Lan in Williamstown and Tagwi in Stormont County. The program was successful beyond all expectations; so much so, that in 1976-77 the director of education announced the ministry of Education had approved academic credits for the program.

The ultimate recognition of the 10-year program came recently when the Ontario Secondary School Teachers Federation committee of judges announced Mr. MacKenzie had won the prestigious Lamp of Learning Award for 1986-87.

To record a concise biography of John Thompson MacKenzie from his childhood to the formal presentation of the Lamp of Learning Award next Saturday called for a relaxed reminiscing interview. This was accomplished in Highland atmosphere, while "J.T." lounged in our den's "Archie Bunker" chair by the fireplace.

As one would surmise, tradition prevailed. We had a wee dram and then our guest literally reviewed the pages of time to his youth in Edinburgh, Scotland.

Student John T. MacKenzie, following elementary education, enrolled at the Queen Victoria Military School, Dunbane, Scotland. This noted institution is the counterpart of Canada's Royal Military College, Kingston.

In addition to studies, young MacKenzie was active in swimming, boxing and soccer. However, his first love was learning to play the bagpipes. He became a skilled piper and received his first major award at age 15.

In a jocular mood "John T." recalled the nicknames he was known by at that time. Older pipers knew him as Mac, J.T., John and Jonah, while his student friends tagged him "Pipie." To those we add the familiar "Zip-Zip."

Later Pipe Major MacKenzie had a problem deciding his future. He was

(Continued on Page 28)

ALEXANDRIA COPY CUP



Dann Rogers

We keep hearing reports that a full grown moose has been touring the parks, streets and backyards of Alexandria.

He's been seen swimming the Mill Pond and wandering through gardens behind homes on Kenyon Street. Others have seen the large animal behind the beer store on Main Street North, a natural attraction for the outdoors type if there ever was one. Still others say they saw him (her, it?) headed out of town behind the Carnation plant on Bishop Street.

We'd love to get a photograph to show the moose to all our readers, but it hasn't worked out, so far. We ran off with camera in hand on the first report and, sure enough, spied the beast swimming a distance away in the pond, but, even with a telephoto lens, we couldn't get close enough for a clear photograph.

An amateur photographer promised copies of pictures he had taken, but nothing materialized.

Since then, reports of more sightings have drifted in hours or days after the fact, too late to see anything other than hoof prints.

If you catch sight of that elusive moose again, please give us a call immediately. You'll have our lasting gratitude.

* * *

We're still looking for a social news correspondent for Alexandria. If you would like to give it a try, just call Editor Dann Rogers or Publisher Phil Rutherford

What we're hoping for is a chatty column of general interest, similar but necessarily the same as social columns from other Glengarry centres, like Williamstown, Maxville, Dunvegan or Glen Robertson, for example.

It would be a good column to note family news, like trips, visitors, weddings, graduations, etc. It would also contain results from various card parties or other activities and help promote local events. The same column can also be used to give a pat on the back to deserving local residents.

The column would take on the personality of the writer.

We're looking for someone with a respectable command of the language, not an experienced writer. This person would have to be someone involved in the community, someone who knows the names and is not afraid to talk to people.

Its' not easy, but it can be rewarding. Here's hoping to hear from you.

* * *

The next meeting of the Save the Line Committee will be held at Alexandria Town Hall, Thursday, at 7:30 p.m. All of the committee's meetings are open to the public, says Chairman Michael Cowley-Owen.

For anyone who has not been paying attention to the news in recent months, this committee is working to ensure that the Alexandria Sub-division of CN Rail will not be closed.

The committee needs and deserves all the support it can get from the general public.

* * *

The Comité Foyer-Ecole de Perpétuel Secours will present a film on abortion on April 28 at 8 p.m. in the school's gymnasium.

The guest speaker for the evening will be Marilyn Bergeron of Pro-Life in Cornwall. Also present will be the Knights of Columbus, Council 1919 of Alexandria and Ste-Marie in Green Valley.

This is the school committee's project for Education Week and the annual general meeting. Everyone is welcome to attend.

* * *

Last night the Matt Maxwell Bilingual Concert was held at Iona Academy in St. Raphael's. Students from St. Joseph's School in Alexandria were also in attendance.

We haven't have any formal report yet, but we're sure the event was a great success.

* * *

Suzanne Bowen asks some of the deepest questions. This week she asked, "Did you hear about the mysterious Easter Bunny who visited the Alexandria Girl Guides?

The answer, of course, is no. Another missed photo opportunity? Maybe Suzanne can fill us in for next week's issue.

* * *

Child Haven International will be holding an art auction at the Brookdale Mall in Cornwall, starting today and continuing through Saturday.

Artists wishing to donate their work are asked to call Gerry Swift at 932-3246, evenings.

Child Haven, a Glengarry based charity dedicated to aiding destitute children in India, has met with considerable success in the past couple of years, thanks largely to the enthusiastic support of people from Alexandria and the rest of Glengarry County.

* * *

The Alexandria and Distric Chamber of Commerce will be hosting a special meeting tonight (Wed.) at 7:30 p.m., upstairs at the Priest's Mill.

The meeting has been called to discuss details of a group insurance plan available for businesses with no existing plan and six or fewer employees.

* * *

Back to Child Haven briefly. The group's latest newsletter, put together by another bearded wonder at a keyboard, Fred Cappuccino, gives some details of a new Child Haven project in Hyderabad, India.

The Hyderabad home was established after strong encouragement from the state boernor, Kumudben Joshi, who argued there was a pressing need of help for both children and women. Child Haven was provided with a list of 18 destitute children, aged four to eight, who needed shelter and care.

In November, Bonnie Cappuccino arrived in Hyderabad with a volunteer. From there they travelled with two helpers provided by the Red Cross to Cuddapah, 14 hours away by train. From there they travelled to three villages where the needy children lived. By the time they boarded the train in Cuddapah for the return trip to Hyderabad, the 18 children had already grown to 28.

The building Child Haven has been promised didn't materialize because of difficulties with the land title. Instead, a home for the children was temporarily established in the balcony of an old theatre owned and used by the Red Cross. During the day, the ground floor is used for a day nursery and maternity clinic, but is usually quiet at night.

The Hyderabad project is being run by two Canadian volunteers, Deni Beleque of Alberta and Michel Landry of Montreal.

Bonnie made a return trip to a weekly medical clinic held in the city's red light district where prostitutes had earlier indicated an eagerness to have their children taken out of the community and raised in a more wholesome environment.

If you wish to assist Child Haven, either through contributions or by establishing or joining a local support group, telephone 527-2829 or 527-2154 or write to R.R.1, Maxville, Ontario, KOC 1TO.

* * *

Mamie MacMillan, a local celebrity since being named Alexandria's Citizen of the year, recently, is well on her way to becoming one of *The Glengarry News'* top customers.

Since the announcement of her win was made early last month, Mamie has been making almost weekly visits to our office to buy more newspapers to be mailed to friends and relatives out of town. She's also buying up back copies of past issues, just to keep everyone satisfied.

If this keeps up, we'll have to make Mamie a dealer and give her the wholesale price.

* * *

A teen dance will be held at the Glengarry Sports Palace, Friday, May 1. Organizers warn, once youths leave the dance, they will not be permitted to re-enter.

* * *

The Alexandria and District Chamber of Commerce Trade Show is a sellout. The Chamber has sold all 59 booths and, contrary to earlier notions, the show will be confined to the inside of the Glengarry Sports Palace.

It will take place on the evenings of May 14 and 15 and from 1 p.m. to 7 p.m. May 16.

A fashion show, featuring the goods of local merchants and organized by Natalie St. Denis, will be held during the evneing of May 14.

* * *

Our apologies to Guylaine Souligny whose photograph appeared on Page 7 of the April 15 issue of *The Glengarry News*. Miss Souligny was not a winner in the "English-speaking girl's category; she was a winner in the "French-speaking girl's category" of the District A-4 Lions Club Effective Speaking Contest.

Kenyon Township fed up with traffic

by Janet Clermont

Land owners on Con. 2 in Kenyon Township are fed up with heavy trucks using the road as a bypass.

Trucks carrying heavy loads are turning off Hwy. 34 onto the dirt road, then back onto Hwy. 43, in an effort to avoid street lights and traffic." "There is no way to stop this traffic," Kenyon Reeve Wilfred Vallance said, Tuesday.

Township councillor Gerald Trottier said, Monday, residents recently began complaing to the township about the traffic causing dust and poor road conditions. "The road is being used as a bypass and it's not right," he added.

He said the township has applied for funding from the Ministry of Transportation and Communications (MTC) to upgrade the road and eliminate the dust.

An MTC officer will monitor the roads and stop heavy trucks carrying more than half loads, said Mr. Vallance.

Land owner René Ladouceur, said Monday, the residents are trying to "close off the traffic in the west end."

"I have heard rumours that the people are thinking of putting up road blocks. I will have no part of this," said Mr. Vallance.

Residents and town councillors met on site Tuesday, to discuss the issue further.

Council wants Seguin to rejoin committees

Alexandria Town Council appealed to Councillor Fern Séguin to withdraw his resignations from all committees, April 14.

Mr. Séguin resigned chairmanship of the fire and light committee, chairmanship of a special committee to hire a bylaw enforcement officer and two other council committees, March 18. The councillor did not attend that meeting, but instructed the town clerk to make the announcement on his behalf.

Councillor Roger Lemieux was placed temporarily in charge of the fire and light committee two weeks ago and Councillor Larry Yaguchi asked Mr. Séguin whether he planned to rejoin his committees last week.

Some councillors, including Archie McDougall, said they wanted Mr. Séguin back on his committees.

Compulsory rabies clinic

(Continued from Page 1)

populations, and possible increases in the area, but this is difficult to do since a number of factors besides food availability determine increases or decreases.

Dr. Doug McLeod, Agriculture Canada, Animal Contagious Deseases Branch, told *The News*, "at the moment, we do not have a severe problem in SD&G."

He said in Prescott there have not been any positive cases since the second week of December. Glengarry has had three cases isnce January 1 (two foxes, one skunk) and Stormont has had only two cases (skunk and fox) since January 1. In 1986 Stormont has 28 reported cases.

He did say, however, that the disease "seems to be spreading east."

Dr. McLeod says the concentrations of rabies usually falls in with the population increases of skunks and foxes, animals apparently susceptible to the disease.



EASTER POSTER WINNERS—Nine Alexandria and area children were awarded bouquets for their winning entries in an Easter poster contest sponsored by Town and Country Flowers in Alexandria. The children were all at the store Thursday night to accept their prizes and have their photograph taken. The winners are, from left: front, Kevin Lobb, 9, of Alexandria and Simon Ménard, 6, of Green Valley; second row, Samantha Schofield, 8, of St. Raphael's; Tessa Humphries, 7, of Williamstown, Carolline Lajoie, 5, of Green Valley and Catherine Van den Oetelaar, 4, of Alexandria; back row, Stephanie Fraser, 13, of Alexandria, Tina Robinson, 12, of Green Valley and Debbie Clifford, 13, of Alexandria.

Staff photo—Phil Rutherford

CONGRATULATIONS
to our
EASTER DRAW
WINNERS
$50 Gift Certificate
Johanne D. Montpetit
$25 Gift Certificate
Michel Séguin
Stéphane Emond
Claudette Bellefeuille
Jean-Pierre Décoeur
Come in, we have many in-store specials
OPEN
Thursday & Friday
till 9 p.m.



HIS ♥ HERS BOUTIQUE
Lucie & Richard L. Hamelin, prop.
421 Main St. S. (Across from IGA) 525-3808

LUCKY DOLLAR FOOD STORES
LUCKY DOLLAR
Green Valley, Ont. 525-3081

Fresh Pork Sideribs 1.99 lb. 4.39 kg.
Carrots 2 lbs. 79¢
Burn's Sliced Side Bacon 500 g. 2.49
Celery 79¢
Fresh ground Medium ground Beef 1.69 lb. 3.93 kg.
Hot House Tomatoes 1.99 lb. 4.39 kg.
Cooked Ham 1.99 lb. 4.39 kg.
Strawberries 89¢ pint
Burn's Dinner Ham 2.69 lb. 5.93 kg.
Bananas 39¢ lb. 86¢ kg.
Sugar 2 kg. 89¢
Grade A Medium Eggs 89¢
Palmolive Liquid Detergent 1 litre, reg. 2.39
White Swan Paper Towels 2 rolls 99¢
Chef Master Margarine 1 lb. 49¢
Prices in effect until store closing Saturday, April 25/87 We reserve the right to limit quantities.

APRIL SHOWERS
of
Savings
Special Racks of
Men's DRESS PANTS
Ladies' Cotton DRESSES
Men's & Ladies' SUMMER SHOES
13.97
MENARD
FAIRWAY CENTRE
48 Kenyon St. W. 525-2207



EARLY BIRD SAVINGS
During Our
SPRING SALE
Save Now On Armstrong
CUSHION FLOOR
Armstrong floor fashion center
Starting from 3.99 sq. yd.
EXTRA SAVINGS ON THE FULL ARMSTRONG LINE
SUNWORTHY WALLPAPER
Over 2,500 rolls Starting from 2.95 ea.
20% to 50% Off
WINDOW SHADES draco
30% Off
ARTIFICAL TURF
From 2.95 sq. yd.
SHORT ROLLS
Savings Up To 60% Off
VERTICAN
Vertical Blinds
20% to 60% Off
Example: 75" × 84"...Only $109 Valance extra

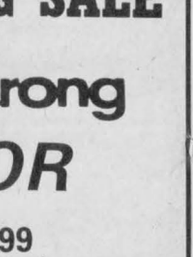

TAPIS RICHARD RANGER CARPET INC.
360 Main Street South Alexandria 525-2836

Hay producers planning new storage depots in area

by Sybil Carello

ST. ALBERT—Twc years ago, André Quirotte, a St. Albert dairy farmer had too much hay and no place to sell it. Looking around he noticed a lot of other farmers facing the same dilemma. When he approached the Ontario Ministry of Agriculture and Food, they told him to do something about it.

He called a meeting.

Today, he is president of the Hay Producers Association, a 300 member Russell-based organization he describes as "hardworking and on the move."

Through organizational support from the Russell Federation of Agriculture and financial assistance from municipal officials, the group has been able to market its product.

In a short time, membership has expanded to Russell, Prescott, Stormont, Dundas and Glengarry counties, with some members in other areas of the province.

The group is hoping to establish centralized hay depots throughout the counties, beginning with the first, a pilot project, in the Cassleman area.

Mr. Quirotte told *The News* Monday, the potential for the hay market is high. "Right now, it's paying more than corn."

He said farmers were always interested in the marketing and production of hay, but never made any attempt at organization.

The group has access to three to four acres in Cassleman, next to Hwy. 417, for its pilot project. Up to 33% federal funding is pending. Provincially, the group is still at the talking stage, but Mr. Quirotte says it "looks good."

Four packing and distribution depots are planned for Prescott, Stormont and Glengarry.

Mr. Quirotte says once the initial depot is built, the others needn't be new, but could be rented hangers, or large barns. The important thing is a centre-point (a 10-mile radius) so that farmers are able to bring their hay in for packing and distribution. Once here, the hay will be categorized by grade, quality, weight and so on. It could be shredded, bagged or compacted using mechanical compressors.

He said regular size barns can hold between 20,000 and 30,000 bales

"I'm sure these depots would work," he said. "So many cash crop farmers want to get their hay off the field."



NEW EXECUTIVE—The Glengarry Junior Farmers introduced their executive for 1987 during the club's annual awards banquet at the Bonnie Glen, outside Alexandria, Saturday night. The office holders are, from left: seated, Ian Vallance, vice-president, Hans Boekhoff, past-president, John MacSweyn, president, and Lorna Howes, secretary; standing, Carl Mader, Iggie Peters, agricultural contact person, Walter Oeggerli, provincial director, Millan MacPherson, zone director and Bruce McNaughton, treasurer.

Township roads in bad shape

by Sue Harrington

WILLIAMSTOWN — Charlottenburgh councillors listened sympathetically as two township residents expressed frustration at road conditions in their area at a recent council meeting.

Jeff Baril and Francis Aubin, both of the Glen Roy Road, described the deterioration following the spring break-up and said there were large rocks and chunks of pavement "just lying on the road."

Mr. Aubin, who canvassed landowners in his area prior to the April 14 meeting, presented a petition signed by disgrunted residents of the Glen Roy Road to Reeve Morgan Major.

Councillors Paul Rozon, Larry Gordon, and Carol Ann Ross all said they had looked at the road in question and agreed that its condition was deplorable. But Councillor Ross said that, since this was the worst spring break-up in years, "everyone is complaining. All the roads are bad this year, even in bordering municipalities."

After hearing Mr. Aubin claim that his road "has been like that for three years," Deputy-Reeve Bob Roth suggested the township look into moving the re-building and repaving of the Glen Roy Road, slated for 1988, ahead to this year.

Upon investigation of the township's 1986 Roads Needs Study, councillors decided roads slated for improvement in 1987 were in worse condition than the Glen Roy Road and would have to remain above it on the priority list.

According to Councillor Gordon, the River Road, one of those considered, was so bad that a car actually got stuck in the borken pavement this spring and had to be pulled out.

Mr. Roth claimed there were sections of road in the township where, "if you drive the speed limit you'll rip the bottom out of your car. I think it's about time we started being frank about this," he told the Glen Roy delegation. "We need the funding from Toronto."

The deputy-reeve said provincial funding has not kept pace with the deterioration of the roads and it is "impossible" for local taxpayers to come up with the funds needed to maintain Charlottenburgh's road system.

Statistics published each year by the Ministry of Transportation and Communications have indicated Charlottenburgh's roads have consistently had the lowest adequacy level of any of the larger, lower tier municipalities with which the township is grouped.

The present road system adequacy for the township, based on the 1986 update, is only 20.7 per cent, with 174.3 km of Charlottenburgh's 219.8 km of roads considered "now deficient."

As a result, township council and staff have developed a road program for 1987-1992 which, it is hoped, will, among other things, provide suspporting documentation for significant increases in provincial subsidy.

Campaign raises $8,400

This year's local Easter Seals campaign surpassed its objective, raising about $8,400 to assist handicapped children.

The local campaign, with an objective of $6,000, began on March 1 and ended on Easter Sunday.

The mail out campaign collected $6,000 and the February snowarama raised about $2,400.

Chairman Reg Page said Monday, "I am sure we will be getting more contributions throughout the year."

Half the money raised will be used in the area. Mr. Page works with Mary Moore, district nurse for Easter Seals, who refers cases to him.

The other half of the money will go to a national fund, used to help areas with greater demand. However, if the Alexandria area runs out of money, more can be requested



OYEZ!
OYEZ!
Watch For Our
Annual Open House
May 1, 2 and 3
You Don't Want To Miss Our
GRAND OPENING SPECIALS
Watch For Our Ad In Next Weeks Paper
GREEN VALLEY POOLS Ltd.
Green Valley, Ont. 525-3743

THE VIDEO HOUSE
formerly The Donut House
3 Cassettes for 5.00
OPEN 7 DAYS A WEEK
24 Victoria Alexandria 525-4668



THE SUN SHOP
Mom would Love it!
Mother's Day Gift Certificates
$5 - $10 - $25 - $50
Open 7 days a week, evenings too!
Gisèle Ladouceur, prop.
2nd of Kenyon West of GTL
525-3648 or 525-1765

THANK YOU
We would like to thank the more than 600 children who entered our
EASTER COLORING CONTEST
Everyone did such a geat job that it was really difficult to find a winner. Thanks again.
NOW OPEN SUNDAYS
Town & Country
Flowers & Gifts
17 Main St. S. 525-4098



OUR ANNIVERSARY
$AVINGS BASH
is
WINDING
DOWN
SALE ENDS SAT APRIL 25th
A.B.P. Products Inc.
HEAT MIRROR® All Windows and Doors Are
REDUCED 30%
This transparent coating on clear polyester film, when incorporated into conventional insulating glass, keeps your house warm in winter, fresh and cool in summer.
- reduces heating and air-conditioning expenses
- protects furniture from fading
- eliminates cold drafts
- Reduces fogging and condensation
- is exceptionally durable

HEAT MIRROR is a registered trademark Southwall
See the experts at
Vitrerie
GREEN VALLEY Glass Ltd.
Green Valley 525-2704

WATCH
for our great
OBONSOINS SPECIALS
Starting Soon at...
ALEXANDRIA DRUG MART
Free Customer Parking
Sam Sultan, prop.
5 Main St. Alexandria 525-2525

The Glengarry News

EDITORIALS/OPINION

Block dome sale

Canadians should be up in arms over the proposed sale of Dome Petroleum to American-owned Amoco Canada.

Dome's board of directors has approved a $5.1 billion offer from the U.S. giant, but the sale must be endorsed by the Canadian firm's shareholders, its many creditors and by the federal government, through Investment Canada.

The Amoco offer may be the best deal for shareholders and for the creditors. That remains to be seen. But the Canadian taxpayer also has a lot at stake. The government has invested hundreds of millions of dollars in Dome, in an effort to keep the oil firm afloat. That investment can't be allowed to fall into foreign hands.

Nor can this country afford to allow foreign owners to grab substantially more of one of our most vital resource industries, pushing non-Canadian ownership in the oil patch from 40 per cent to 50 per cent in one swoop.

Proponents say the Amoco proposal is $800,000 richer than the sole Canadian offer from Toronto-based TransCanada Pipelines, already rejected by Dome's directors, and that the American company will substantially increase its involvement in the industry, helping to fuel an economic recovery in the West.

That's not good enough. Canadians can do the same and Canadians must be allowed to do it if our resource industrys and the hundreds of thousands they employ are not to be unprotected victims of the whims of foreign conglomerates; giant corporations whose decisions are based on what's good at head office south of the border and not on what's best for Canadians.

Americans already control far too much of the Canadian industry. The line should be drawn now. The rest is ours and should stay that way.

A gift of life

Earlier this week an eight-year-old boy died in London, Ontario of kidney failure. For more than a week he was near the top of a priority list for a kidney transplant, but a suitable organ could not be found in time.

This little boy and hundreds more could be saved through transplant surgery each year if more Canadians filled filled out organ donor cards and if more doctors took the time to ask families to agree to organ donations from dying loved ones.

Statistics have shown that, of all the families approached for vital organ donations, more than 80 per cent say yes.

Transplants are often the only hope for healthy, productive lives, or any life at all in many cases. Numerous tissues and organs can be used successfully, including kidneys, corneas, hearts, livers, bones, pancreas and skin. One person, in one dying gift, can help as many as 10 people.

The Canadian Medical Association estimates that if only 50 per cent of potential donors gave their organs there would be enough for everyone in need.

Donors can be six months to 60 years of age. Cornea donors may be any age. And the success rate for organ transplants has increased substantially in recent years. One new drug, cyclosporine, has significantly reduced rejection problems. Most transplants are not experimental anymore and can be performed in a number of Canadian medical centres.

In Canada last year surgeons transplanted 850 kidneys, 120 hearts, 60 livers, five combined heart-lungs, 1,900 corneas, and performed hundreds of bone and skin grafts. Fifty per cent of the patients receiving new hearts are alive and well five years later; 70 per cent of people with transplanted livers are doing equally well and between 85 and 90 per cent of the hundreds who have undergone cornea transplants have benefitted from restored or improved vision.

But hundreds more wait for months, sometimes years for a suitable organ. Too often, like the little boy in London, they die before an organ can be found. Hundreds of lives can be saved, endless suffering prevented and the quality of life improved if more of us agreed to give our organs to others after death.

All provinces except Quebec provide organ donor cards with driving licenses. Similar cards may be obtained from family doctors and local hospitals. Fill out your card today, inform your family and friends of your decision and carry the card in your wallet or purse at all times.

We all face death eventually. It may be of some solace to the loved ones we leave behind that our final gift in this life was to save the lives of others.

THE GLENGARRY NEWS

Eugene Macdonald
President

Dann Rogers
Editor

Phil Rutherford
Publisher

Lindsay Cameron
Advertising Manager

Published Wednesdays by The Glengarry News Limited at 3 Main St. S. Alexandria, Ontario K0C 1A0. Address all correspondence to Post Office Box 10, Alexandria, Ontario K0C 1A0.

Telephone (613) 525-2020 or 525-3271

Second Class Mail Registration Number 1302

Subscription Rates: $16. per year within 40 miles of Alexandria; $20. per year in Canada beyond 40 miles and in centres with door-to-door postal delivery; $52. per year outside Canada.

Single Copy 40 cents

Member of the Audit Bureau of Circulation, the Canadian Community Newspapers Association, the Ontario Community Newspapers Association, the Ontario Press Council and the Glengarry News Press Council.

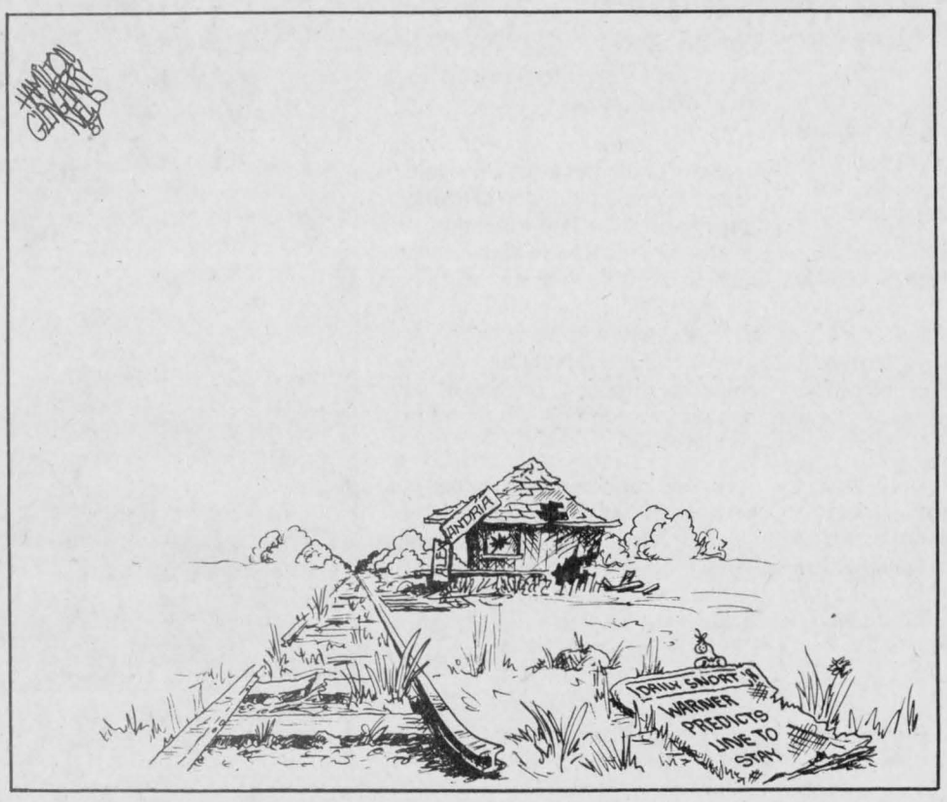

Mulroney loses popularity while frittering tax dollars

RAMBLING REPORTER
Eugene Macdonald

The Mulroney government remains low man on the totem pole, or more precisely, on the Gallup poll. At 24 per cent, it's just about where it was a month ago, before U.S. President Ronald Reagan was brought in for a mini-summit that it was hoped might lend lustre to Canada's PM.

Not even an accomplished actor like Ronnie could nudge his pal Brian as much as one notch up the popularity poll.

The prime minister hasn't asked us for an opinion but we're going to volunteer our 64 cents' worth anyway.

Nothing, Brian, but nothing, will restore you to favor with the Canadian people as long as you keep on throwing away their tax dollars by the millions. They like you a little less each time you make another poor patronage appointment, but it's this penchant for misspending our money that has put you behind the eight ball.

Just three years ago we gave the heaveho to Pierre because of his casual handling of the nation's finances and the road to ruin he was leading us down. That big parliamentary majority we gave you wasn't on account of your looks or your promises, Brian. It was a rejection of the Trudeau Liberals.

A glance at the polls should warn you we're in that mood once more.

This most recent giveaway to General Motors was the last straw. Millions in grants to an automotive giant that has billions to spend on buying up its own stock. That throw-away was merely the last of many hundreds of millions dished out to Bell Helicopter, Hyundai, Domtar, and innumerable others.

This business of grants, interest-free loans and the latest gimmick, tax credits, has become such a racket no industry or business makes plans to expand without the promise of government largesse. And big business plays the game of bargaining between provincial governments. The province most liberal with grant money will get the new plant. As a result the richest, Ontario and Quebec, get the lion's share.

We're into a bidding war among governments to lure and hang on to companies. And the big companies threaten to shut down and put thousands out of work unless governments cough up. It has become a gigantic racket that has to be stopped before we all go bankrupt.

Easter and spring are a time of resurrection and rebirth, an appropriate season, Mr. Mulroney, for a fresh start down the road to responsible government. The first step must be a halt to grants and other giveaways and we doubt any party has the political will to take such action.

Such a new approach would need the cooperation of the provinces and it could only be achieved, perhaps, by a coalition of the three parties at Ottawa.

It's about your only hope, Brian!

Mulroney's spending old Irish thrift or spendthrift?

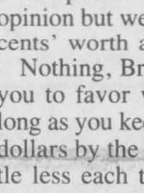

SECOND LOOK
Phil Rutherford

Remember Pierre Trudeau's swimming pool? Ten or 12 years ago it was the closest thing to a scandal the Parliamentary Press Gallery and the Opposition Conservatives could dig up on an arrogant prime minister.

Ottawa developer William Teron constructed the indoor pool at 24 Sussex Drive for the use of Mr. Trudeau and subsequent prime ministers. The pool was entirely paid for by Liberal supporters who have remained nameless to this day.

Leeds MP Tom Cossitt led the attack, asking aloud what payoffs the unnamed Liberal businessmen could expect for their generosity to the prime minister. Mr. Cossitt went to his grave without answers to most of his questions.

Remember Brian Mulroney, vintage 1983, condemning Mr. Trudeau and his cabinet for lavish spending on the prime minister's official residence, for outlandish entertainment bills, for unreasonable travel costs and for keeping a nanny for the Trudeau children on the public payroll?

Now, Mulroney the critic and Mulroney the prime minister are different personalities, it seems; the former demands the highest standards of others, the latter pays no heed to any standard at all.

Once in office, Mr. Mulroney ran up travel expenses on foreign trips that made Mr. Trudeau's look like economy fare. While his predecessors could get by on one executive jet at the taxpayers' expense, Mr. Mulroney needed two, just in case the first one broke down on some distant runway.

He was in office only a short time before his official spokesmen were trying to explain how the government-paid woman looking after the Mulroney children was not a nanny.

The Mulroneys ordered renovations to three official residences in less than one year that far outstripped similar expenses of three previous prime ministers in more than five years. That's Brian's idea of good old Irish thrift.

Last week, Canadians were shocked by a *Toronto Globe and Mail* report detailing another $300,000 in renovations paid quietly by the Progressive Conservative Party.

The ''spruce-up'' at 24 Sussex and the prime minister's country retreat at Harrington Lake amounted to an ''orgy of opulence,'' according to one Liberal MP who compared the Mulroneys to Ferdinand and Imelda Marcos of the Philippines.

Mr. Mulroney now has a closet designed to hold 30 suits and 84 pairs of shoes, including at least 50 pairs of Guicci loafers, which cost between $300 and $400 a pair. Mila Mulroney has a special third floor closet with nine metres of space for blouses and suits, three and one-half metres for evening gowns and room for almost 100 pairs of shoes.

Included in the renovation expenses were 60 rolls of wallpaper imported from England at a cost of $100 per roll. The carpeting in the livingroom was torn up and replaced four times until Mrs. Mulroney was satisfied it blended properly with the shade of paint on the walls and with upholstery fabrics.

A new bathroom off the master bedroom includes a whirlpool and his and hers vanities.

There are crystal vases with silver mounts that cost $3,800 each, 24 handcrafted placemats at $200 each and a custom finished bumper pad for the baby's crib.

This all comes on top of millions of dollars spent on 24 Sussex and the other official residences in recent years.

Between 1979 and 1983, 24 Sussex and Stornoway, the official residence of the Leader of the Opposition, were homes to Pierre Trudeau and Joe Clark. Despite the fact the two leaders traded homes twice, they only managed to spend a little more than $365,000 between them on the two buildings.

The Mulroneys managed to spend half as

(Continued on page 5)

Bylaw born

WORD SKETCH
Sybil Carello

It began last year when Maxville council could not locate its bylaw enforcement officer, Joe O'Malley.

Letters to Mr.. O'Malley, first inquisitive, then mildly threatening, received no response. Clerk-treasurer Connie Charbonneau was of the opinion Mr. O'Malley may have returned to Montreal. But this smacked of conjecture. No one was certain where he had gone.

Meanwhile, a chip wagon owned by Lee Lacroix moved into the village, next to the hardware store on Main Street. This brought the chip wagon count to two in the small village of 900 or so. The first, formerly Bert's Snack Bar, was immune to council's wrath, since it had established itself prior to the zoning bylaw. The other was in contravention, though many people bought its chips and hamburgers, and commented on the pleasant service.

And so, the chip wars began, with legal letters fluttering back and forth. When the dust settled, Mr. Lacroix was no longer in operation.

At the same time, on Main Street, just a spit away from the village office, a miscellaneous mountain of used office furniture began to appear on top of (attached shed) and around the west side of André's Gas Bar and Confectionery.

Another flurry of letters, visits and protests followed, spurred by resident and non-resident complaints. Council, frustrated and tired from the recent chip wars, could not seem to change the furniture landscape, which by now had jumped across the road and situated itself in and around the warehouse building next to the Scottish Gift Shop.

Where was Joe O'Malley now that council really needed him?

But why the fixation on Mr. O'Malley, I questioned. Couldn't someone else enforce bylaws with equal vigor?

A look at a photo of the missing bylaw officer needed no further explanation. The burly, ex-police officer looked like he could easily wrap a steel pipe around a tree, if he so desired.

Finally, realizing Mr. O'Malley was truly a lost cause, council moved to appoint another enforcement officer, one equally burly, but with roots set firmly in the community. As soon as the appointment of Ubald Cardinal as bylaw enforcement officer and zoning administrator was made (March 1987), council moved again. This time to pass a bylaw with shark-like teeth—a property standards bylaw.

I have yet to read it, but from the animated talk during council's meeting last week I received the impression it could withstand monsoons, an army of pit-bull

(Continued on Page 5)

On moving

THAT'S LIFE
Lesley Cadham

Last week's headline for the story about The Child Centre in Alexandria, was not entirely accurate. The story actually stated that Glengarry Interagency, the governing body, was waiting to hear whether or not the centre will be permitted to stay on at Domaine Maria Goretti.

So, the daycare centre may, or may not move. We'll have to wait and see what plans the new property owners have for the small building which houses daycare.

* * *

While we're on the subject . . .

It's that time of year again. I can tell because Hwy. 401 is starting to resemble a U-Haul parking lot. People are packing up and moving around and I'm about to join them.

I hate moving and, if practice makes perfect, I must be an expert. I can't remember how many times I've changed residence, but my first move is etched clearly in my mind. It only took a couple of hours and everything fit neatly into a 4x6-foot trailer. Sweet memories.

Now, I'm lucky if it only takes two days and I usually end up springing for a vehicle half the size of a moving van. I don't even have that much furniture; it's just that I can't throw anything away. That old stuffed rabbit I got for Easter when I was four, school books, letters and an assortment of other mementos . . . all are far too precious to discard, but making moving a traumatic experience.

And I've moved so many times, my friends have learned to recognize the pre-move-butter-up. They can't even be enticed by the usual promises of all the beer and hamburgers they can eat.

One good thing has come out of all this; I'm almost an expert on packing and moving. These hints may be helpful, if you too, are moving.

Number the boxes and in a notebook, beside each number, list a few of the crucial items contained in each box. If you have a lot to move, rent a bigger vehicle. A smaller van may seem less costly, but if you're paying for each kilometre, one trip in a larger truck is more economical (not to mention faster).

Rent a dolly if you can to transport boxes and heavy appliances into your new home; it can cut moving time in half.

Good luck.

LETTERS

Rail line anything but safe

Maxville, Ontario

The editor,
The Glengarry News:

First of all, I must take issue with your front page headline 'Alexandria rail line safe for five years, says Warner', which may give the uninformed reader the wrong impression. The line is anything but safe!

While praising Mr. Warner for his efforts in attempting to elicit assurances from CN, that the Alexandria sub-division will not be axed, we cannot share his confidence that there will be no change in the next five years.

CN has still not stopped waffling. We have yet to receive any straight talk from them, and the quotations attributed to Mr. Sturgess, senior VP of CN, only serve to underline this.

The statements that the line would be safe 'as long as there is no big shift to intermodal' and 'if other customers don't shift, (the line) could go on forever' are meaningless in light of CN's written policy to switch to intermodal as soon as possible. As Mr. Boudria points out, there is no evidence that CN has ever changed this policy. At best, they seem only to have been slower in implementing the policy than they originally planned.

CN is still playing the numbers game. Having shot themselves in the foot on the straight economics issue, they are now pushing freight volume as the criterion for closing the line. Yet they refuse to supply us, the public, their customers and shareholders, with the statistics which they will later use to support their position (incidentally I was offended to be informed of the non-availability of this requested information through the pages of this newspaper, rather than by direct communication from CN).

Finally, let's not kid ourselves about VIA. If CN does close this line then the VIA service, deplorable though it may be, will cease. Period.

So, as we have said before, it is time for CN and the people running it to mature and start taking their responsibilities seriously. Not only to take the easy way out by 'balancing the books' but to serve the interests of the public through straight talk and straight dealing.

Yours sincerely,
Michael Cowley-Owen,
President, Save the
Line Committee

P.S. The next meeting of the Committee is at Alexandria Town Hall, 7:30 p.m., Thursday, April 23, 1987.

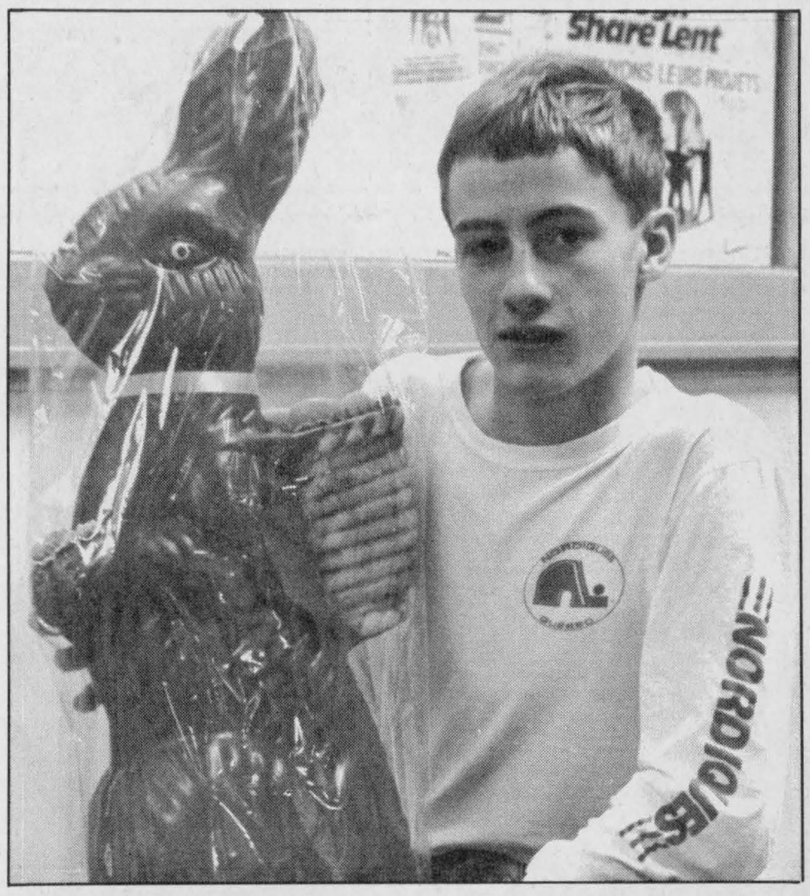

NOW, THAT'S AN EASTER BUNNY!—Ecole Secondaire Régionale Glengarry (ESRG) student Paul Lefebvre won this three-foot tall chocolate Easter bunny, April 16. The tasty prize was donated by the ESRG and Glengarry District High School (GDHS) social committee. Proceeds from the sale of tickets will go to Development and Peace, a worldwide organization striving to promote international solidarity among Canadians and Third World dwellers.

Staff photo—Lesley Cadham

Farm Safety Assoc. appreciates coverage

Bainsville, Ontario

The editor,
The Glengarry News:

On behalf of the Glengarry Home and Farm Safety Association, we would like to thank *The Glengarry News* for its support.

The News has never turned down our requests for coverage of safety events and the April 8 edition had an unsolicited editorial pertaining to tractor safety.

Farm Safety cannot be considered one of the "hot topics." Most people prefer to forget the unpleasant aspects of life and farm accidents are no exception. In our organization we endeavor to provide the farming community with the knowledge and know how necessary to carry on the daily work in as safe a way as possible. "Do it our way; it won't hurt."

In this thank you letter, I would also like to thank the farm machinery dealers who have given so generously of their time and expertise, the organizations who have donated money (we are a non-profit group), the schools who have welcomed us and provided the time to have a safety lesson with their students and the encouragement and support we have received from so many people.

Georgina Mitchell

No capital punishment

Avonmore, Ont.

The editor,
The Glengarry News:

Many thanks for your concise, thoughtful editorial on capital punishment. It is refreshing to see a relatively small newspaper take a stand on such a sensitive issue.

It is especially courageous when many of your customers and advertisers (not a majority, I hope) appear to be in favor of the return of capital punishment.

I hope you will follow up the initiative by pointing out the following:

(1) Capital punishment is morally wrong. We all learn in church that "vengeance is mine, sayeth the Lord," but those in favor of hanging somehow manage to remain Christians. They have ears, but do not hear; they have eyes, but do not see.

(2) Capital punishment is not a deterrent. In addition to all the studies that have shown this to be true, a recent newspaper article has shown that Bill Domm, the arch-proponent of capital punishment, has misused official statistics in his attempts to con the public into believing that capital offences have increased since capital punishment was eliminated.

(3) Capital punishment sometimes takes the life of an innocent person. Proponents might say that this seldom happens, but once is too often. Think how guilty all of us would have felt if Donald Marshall had been hanged!

I am enclosing a postcard which has been distributed by the opponents of capital punishment.

S. Goodman

P.S. I should add that I am sending both the postcard and your editorial to Brian Mulroney and Norman Warner.

Mulroney's spending old

(Continued from Page 4)

much on Stornoway alone after moving in in 1983. Less than a year later, they spent another $112,000 at the Sussex Drive estate.

This is the same prime minister who likes to bill himself as the poor boy from Baie Comeau who had to drive a truck to make a living and pay his way through university. This is the same prime minister who tried to cut old age pensions, who wiped out successful programs for unemployed young people and who continues to preach the need for restraint, for belt-tightening, in order to reduce the federal deficit.

It's a hard example to follow when as many as 100,000 Canadians had no home last year; when 24,000 homes had no run-ning water and soup kitchens handed out 1.2 million free meals, largely because the fed-eral government says it has no money to better care for the homeless and hungry in this country.

None of this should surprise Canadians, however. We've grown accustomed to a morally bankrupt government that has adopted hypocrisy as its trademark. Mr. Mulroney, more than any other Canadian, attacked his predecessors on their record for patronage and pledged his government would live by a higher standard. Canadians trusted him and were rewarded with a government that reeks of rampant patronage and corruption on a scale exceeding any other federal government in living memory.

It will certainly come as no surprise if the voters kick the Mulroneys and their crystal vases out of 24 Sussex after the next election; evicted for promises betrayed.

Bylaw born

(Continued from Page 4)

terriers and a wagon-train of chip outlets—all at once.

This all coincided with a round of formal written complaints about used furniture, garbage strewn lots and general areas of untidiness in and around the village.

Maxville council is on the march and means business. Village Reeve George Currier made plans to stop by my home to reinforce the message with an in-depth interview.

He never showed up, nor did he call to explain why. Perhaps the condition of my property frightened him off. Right now it's in a transitory state, with a few extra cars, wheelbarrows full of weeds, barn beams and general untidiness.

Good thing I don't live in Maxville. Judging by the appearance of this place, they could lock me away for life.

Keep those precious memories on video!
Rent a video camera
for weddings,
graduations,
baptisms,
special occasions
We also repair all makes of cameras
Come see us at...
PROPHOTO LAB
421 Main St. South, Alexandria
(Across from IGA)
525-4952
1 hour processing available
MINOLTA

See the Experts at
APRIL SHOWERS BRING MAY FLOWERS BE READY
Gauthier's Greenhouse Garden Centre
Hwy. 2, Curry Hill 347-2237
13-1c

COLLECTE DE SANG
BLOOD DONOR CLINIC
La goutte de vie
Your gift is life!
FRIDAY VENDREDI
APRIL 24 AVRIL
ECOLE PERPETUEL SECOURS
(ACROSS FROM SACRED HEART CHURCH)
MAIN STREET
ALEXANDRIA
SPONSORED BY
KNIGHTS OF COLUMBUS
and
DAUGHTERS OF ISABELLA
1:30 to 4:30 — 6:00 to 8:30
200 UNITS NEEDED
This ad sponsored by:
Your Family Pharmacy
GLENGARRY PHARMACY
Safwat Milad, Pharmacist
14 Main St. N. Alexandria 525-3882


If You Wear Contact Lenses
And Wear Makeup
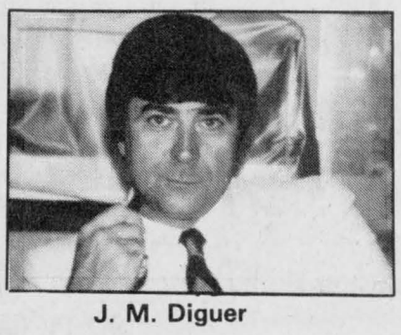
J. M. Diguer
C.C.L.F. (M) O.C.L.A.
We are proud to announce that we now offer the full line of OPTIQUE EYE COSMETICS Designed for sensitive eyes and contact lens wearers.
Glengarry's Full-Service Optician
Select from over 500 fashion frames on display Binoculars, telescopes, sunglasses, magnifiers of all types. Full range of optical accessories
Contact Lenses Expertly Fitted
By appointment only please
Adjustments to your Glasses
Free of Charge
Hours: Mon. to Thurs. 9 a.m. to 5:30 p.m.
Fri. 9 a.m. to 8 p.m., Sat. 9 a.m. to Noon
ALEXANDRIA OPTICAL LTD.
Dispensing Optician
Nous sommes bilingue
Where Care and Service Makes The Difference
Lochiel St., West Alexandria 525-4340


MUSICAL INSTRUMENTS
We're the leaders in sound
Depend on us for
quality, selection and
of course great service!
SOLD—TRADED—REPAIRED
GUITARS—AMPLIFIERS
ELECTRONIC KEYBOARDS—DRUMS
WIND AND STRING INSTRUMENTS
ALL MAJOR BRANDS
We'll Ship Worldwide
Music Books—Classic and Popular
At Cornwall's No. 1 Music Store
MELODY MUSIC CENTRE
104 Pitt St. Promenade Since 1963 933-0206
16-1c



MARRIED—Mrs. Simone Leger announces the marriage of her daughter, Johanne of Cornwall, to Michael, son of Mr. and Mrs. Louis W. Bray, St. Andrews W. (formerly of Green Valley). The wedding took place at St. Felix Church on Oct. 25, 1986. The couple resides in Ottawa.

Public meeting held in Apple Hill to consider future of police village

APPLE HILL

Aline Gormely
527-5692

The usual group of friends met again on April 14 at St. Anthony's hall to exert their skills.

Euchre winners that night were Bertha Lalonde, Edith Howes, Claire Van Putten, Peter McDougall, Math Maloney and Clifford Pilon.

Alfie Perras, Rita Deschamps, Cecile Massia, Eileen Lapierre, Inez Barker and Bernie Barker took the cream of the 50-50 draw, while Maggie Pilon won for attendance and Dave Vallée can look forward to his dinner for two at Mr. Poppins or may be he's had it already . . .

* * *

Maureen Bissonnette left on Thursday, April 16 on a bus trip to Nashville, Tennessee. The trip was an Easter present from her family.

* * *

The whole village deeply felt the passing of Clément Besner. The illness he bore so bravely denotes the courage he displayed throughout and by it he gained our respect and our love.

We offer our sympathy to Estelle in the loss of a dear husband and to her family, to Mrs. Aurore Besner, his mother and her family, and to all of Estelle's relatives.

In serving the people of the village and area; Clément will always be rememberred for his constant friendship and his years of dedication.

A party will take place on Saturday, May 9, at the Bonnie Glen for Sharon Kennedy and Ronald Dupuis.

Sharon's brother David and Georgina Kennedy, mother of the bride to be, think there is still much to share of happy memories of their stay in Apple Hill. They extend an invitation to all of you to attend the party.

The couple will be married at St. Finnan's on June 20.

MOTHER'S DAY TEA

Maxville Manor Auxiliary is planning its Mother's Day Tea on Saturday, May 9, from 2 to 4 p.m.

During the afternoon, local artists are having a display of their work. There are also door prizes to be drawn. All who pay the $2.50 admission to the tea are eligible.

If you have a friend or relative at the Manor, here is a perfect chance to visit.

The auxiliary, striving always toward a better quality of life for Manor residents, invites you to attend this event.

POLICE VILLAGE

A meeting took place at the Fire Hall in Apple Hill on Wednesday, April 15 which brought together the Kenyon townshop council representatives and the villagers.

Wilfred Vallance, reeve, opened the informative gathering on proposals presented in order to facilitate better communication bewtween the village and the township.

Aspects on the status of our police village in content of jurisdiction on the part of our trustees—Bernie Raymond, Doug Modler and Allan Jensen—were reviewed on an overall basis.

The council's proposals will be further studied before a concrete decision is taken. The citizen's participation in the negotiation will relate the feelings of this very important topic which more or less has to be resolved at this point.

WIN TRIP

Gail and Wayne McDonald were the lucky recipients of a trip to Barbados sponsored by CJSS and the Brookdale Mall at the movie of the month draw.

The McDonalds have two young children who they say will be well taken care of when they're off to a week of leisure in the sun. They anticipate the luxury of limousine service back and forth to the hotel and the glorious time we wish them both.

CAR WASH

The Kenyon Township Fire Department will be sponsoring a car wash on Saturday, May 9 (May 16 if it rains) from 10 a.m. to 2 p.m. at the Fire Hall in Apple Hill.

Volunteers will wash and shine cars. The fee will be whatever you want to donate.

Win scholarships

The Glengarry Air Cadet Squadron has received more good news. Flight-Sergeant (F/Sc) Sebastian van Nooten has won a flying scholarship and Warrant Officer 2 (WO2) Sean Cooke and F/S Jenny Marr are both winners of gliding scholarships. Each course is held for six weeks over the summer months.

F/S Glenn Hood has won a place on the air traffic control course. He is one of a very small group of cadets from across Canada who will spend six weeks in both classrooms and on-the-job training, learning about air traffic control.

Sgt. Starr Hambleton is a spare on the senior leaders' course, and Sgt. Lyle McDonell is a spare on the Technical Training Course on aero engines.

Missed from the last promotion list were the new Warrant Officers—W02 Sean Cooke, WO2 Sandra Turton and WO2 Ken Robinson.

The drill competition for the cadets is to be held this Saturday, April 25.

Senior Warrant Officer (SWO) Mike Mayes wishes the drill team good luck and congratulates the scholarship winners on behalf of all the squadron members.

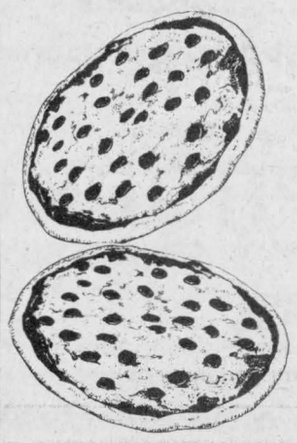

NEW
at
Chez Denise
Chipstand
Glen Robertson
Homemade Pizza
Pizza Subs
Steak Subs
Eat in or take out
874-2432
14-4p

CLASSIFIEDS GET RESULTS!

EVERY PARENT SHOULD SEE
"TURN YOUR HEART TOWARD HOME"
A powerful, six-part film series on the meaning and importance of the family
1. A Father Looks Back - 2. Power in Parenting The Young Child - 3. Power in Parenting The Adolescent - 4. The Family Under Fire - 5. Overcoming a Painful Childhood - 6. The Heritage
Part 5
Overcoming A Painful Childhood
Sunday, April 26
7:30 p.m.
HARMONY GLEN SCHOOL (opposite Church on the Hill)
Kincardine Street, Alexandria
Turn Your Heart Toward Home
a new film series by Dr. & Mrs. James Dobson
ADMISSION FREE
Everyone Welcome
Sponsored by Alexandria Alliance Church

CO-OP®
It's here 1987 Spring & Summer Catalogue

Magic
can happen for you...

Our new Spring and Summer Catalogue is here! Packed from cover to cover with many CO-OP values! Pick up your copy today at a participating CO-OP and check the wrapper for coupon specials. Act now to take advantage of our Earlybird Deals... offer expires April 25th, 1987.

This could be your chance to
WIN
CHRYSLER CANADA LTD Magic Wagon



One lucky winner will drive away in this Chrysler Magic Wagon...and it could be you! Enter today! Details at participating CO-OP stores.

See our new catalogue for
EARLY BIRD SPECIALS!

Cart Style BBQ with window front
239.99 Ea.
Family size BBQ features • 40,00 BTU cooking power • 560 sq. in. cooking area • 2 independent control valves for twin burners • convenient spark ignition • 'slide-away" warming rack and much more! 573-580
Propane Tank Not Included



1/3 H.P. Jet Pump with Diaphragm Tank
Capacity of up to 630 g.p.m. Features attached #10L fixed diaphragm tank. 525-001
199.97 Ea.



5 H.P. Vertical Air Compressor
5 H.P. Motor with 7/8" Shaft. 60 gal. tank with brass fittings. CSA approved. 523-382
$999 Ea.

Prices in effect until July 31st, 1987.

ALEXANDRIA CO-OP
361 Main Street
525-4116
Open: Mon.-Fri. 8 to 5; Sat. 8 to 4

CORNWALL CO-OP
3045 Pitt St.
933-4935
Open: Mon.-Fri. 8:30 to 5

ATTENTION: NON-PROFIT HOUSING ORGANIZATIONS

Create non-profit housing in your community. Applications are due May 15.

Meeting Ontario's housing needs.

As first advertised last January, applications are being accepted for the development of 6,700 new non-profit housing units across Ontario. Construction of these units will begin in 1988.

Interested groups should apply now as the May 15th deadline for *preliminary* applications is fast approaching.

The Government of Canada through Canada Mortgage and Housing Corporation, and the Province of Ontario through the Ministry of Housing, will be cost-sharing assistance directed to needy households. Market units will be fully funded by the Province of Ontario.

The program is open to all municipal non-profit, private non-profit and non-profit co-operative organizations.

Local community organizations wishing to sponsor non-profit housing projects can apply for government grants to cover the costs of establishing non-profit housing corporations.

Affordable housing for those in need.

This program helps non-profit agencies to create affordable housing for households in need of housing assistance. These include families, senior citizens or physically, developmentally and psychiatrically handicapped persons able to live independently.

In addition, some of the units will be specifically targetted to low-income singles.

Call now for complete details.

Organizations wishing to sponsor such housing projects must submit their *preliminary* applications by May 15, 1987.

For more information and application packages, contact your nearest Regional Office of the Ministry of Housing as soon as possible.

Canada Ontario

Regional Offices of the Ministry of Housing

Southern Office
55 Hess St. S.
Hamilton, Ontario, L8P 4R8
(416) 521-7500
or dial '0' and ask for Zenith 20450

Eastern Office
1150 Morrison Dr., 2nd Flr.
Ottawa, Ontario. K2H 8S9
(613) 820-8305
or dial toll-free
1-800-267-6108

Northwestern Office
435 James St. S.
Thunder Bay, Ontario. P7C 5G6
(807) 475-1465
or dial toll-free
1-800-465-5015

Southwestern Office
380 Wellington St., Suite 1100
London, Ontario. N6A 5B5
(519) 679-7110
or dial toll-free
1-800-265-4733

Northern Office
1191 Lansing Ave.
Sudbury, Ontario. P3A 4C4
(705) 560-6350
or dial toll-free
1-800-461-1190

Central Office
4950 Yonge St., 4th Flr.
Toronto, Ontario. M2N 6K1
(416) 225-1211
or dial '0' and ask for Zenith 20450

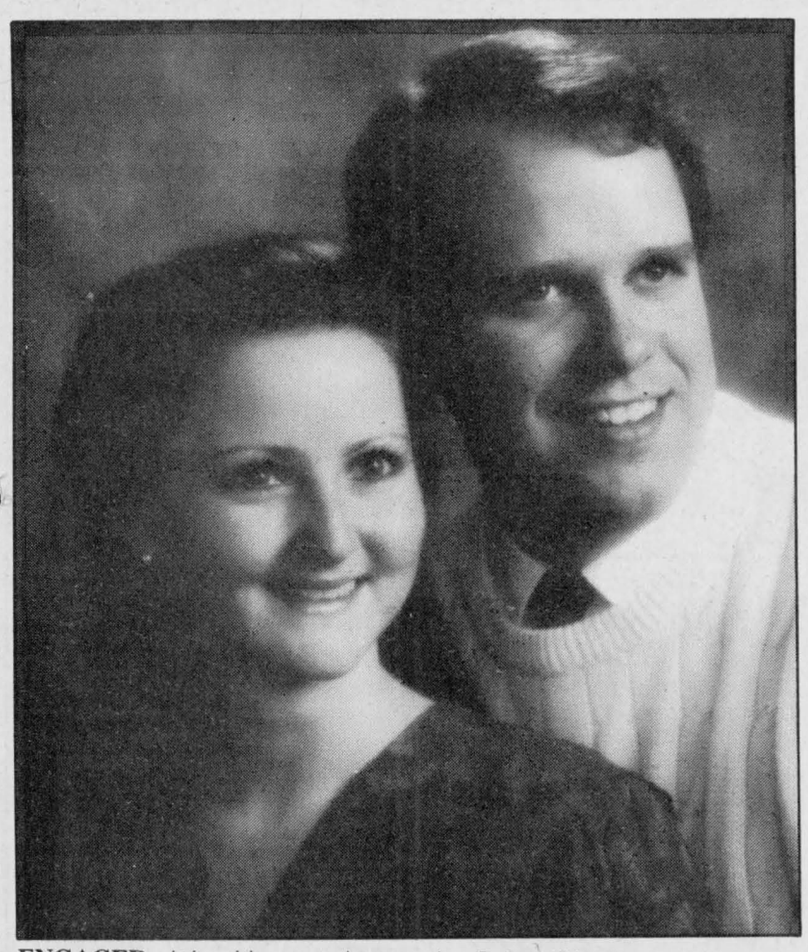

ENGAGED—It is with great pleasure that Robert Singleton of Apple Hill announces the engagement of his youngest daughter, Ruth Elizabeth of Ottawa, to Dr. David Ross Mack, son of Dr. and Mrs. Alexander Mack of Ottawa. The marriage will take place at Trinity United Church, Ottawa on Saturday, July 11.

Legion to open new hall in June

LANCASTER
Joyce Lalonde
347-3483

Sixteen teams of four players competed in the first annual Legion Branch 544 mixed dart tournament recently. Fifteen games were played. At the end of the round robin play, four teams qualified for playoffs: first, Carl Abrams, 12 wins; second, Tony Vokins, 12 wins; third, Al Wilson, 11 wins; fourth, Bob (Killer) Brodeur, 10 wins.

All games went the limit of three games and final results were: first, Tony Vokins, Margaret Vokins, Derek Wareham and Pam Wareham; second, Carl Abrams, Donna Abrams, Darryl Massia and Shirley Woods; third, Al Wilson, Joe Kearns, Simone Cook and Eleanor Merpaw; fourth, Bob (Killer) Brodeur, Peter Dawson, Sue Smith and Jackie Benson. Prizes ranged from $200 for first to $60 for fourth.

High shot of the day, with a perfect 180, was Carl Abrams for the men. Bernadette Heagle scored 152 for the ladies.

Winners of a recent euchre sponsored by the Glengarry Community Club were Dianne Giroux, Gladys Barton, Margaret Michaud, Cameron MacLeod, Norman MacLeod and Clifford Locey; door prize, Mac O'Bryne; specials, Kay Theoret, Ruby Major, William MacMath, Omer Campeau, Dorothy Roy and Theresa Welcher.

At the club's birthday euchre, winners were Viola Lauzon, Margaret McLennan, Donald McGregor and John King; door prize, Alice Portant; lone hands, Dorothy Croll and Donald McGregor.

Birthday celebrants for April were Dorothy Roy, Lillian Rabin, Margaret Leonard and Mary McMath. A delicious cake was made by Rena Major.

On April 15 club members and guests enjoyed a pot luck dinner at the Charlottenburgh arena and saw a movie, *The Little Drummer Girl*. Jackie Taillon was the lucky winner of a box of chocolates, a novelty prize went to Reta Heath and an Easter egg to Mary Rose Pilon. The highest bidder on a jar of jellybeans was Dorothy Croll.

Plans are being made by the club to have a bus trip to Kingston on July 8.

* * *

Members of the Ladies Auxiliary to Branch 544, Royal Canadian Legion, met in the Legion Hall, recently.

It was decided all officers and conveners would be re-elected for another year, but all positions should be changed in 1988.

Members were advised Navy Night will be held at the Branch this Saturday and an ecumenical service at St. Andrew's Presbyterian Church this Sunday.

Information was given regarding the official opening of the new hall, which will be held June 20 with Doug Fisher in attendance.

* * *

It is nice to see Mr. and Mrs. John Fourney, Mr. and Mrs. Wm. Kelsey and Mrs. Florine Goodfellow back in the area after spending the winter months south of the border. Welcome back everyone.

* * *

Mr. and Mrs. Clifford Lalonde, Morgan and Daniel of Athens spent the Easter weekend with Mr. and Mrs. Alex Lalonde and family.

Rena Upton and her guests, Susan Upton, Kyle and Bayne of New Market, spent Easter Sunday with her son, Stuart, daughter-in-law Helen and grandchildren Rae and Tena Upton of Alexandria.

* * *

Easter weekend guests of the Pattingale family were Mr. and Mrs. Lindsay Pattingale and family and Deanna Clark of Oshawa, Marj Kelly and Mrs. A. MacIntee of Cornwall, Robin Nuseld, Stas Jesinka, Hugh Fraser of Ottawa and Mr. and Mrs. Grant Pattingale and family of Alymer, Que.

Friends will be pleased to learn Lindsay Pattingale is slowly recovering from his serious accident and now is able to work part-time.

* * *

Delia Kennedy of Cornwall visited her sister and brother-in-law, Mr. and Mrs. Adrian Leroux of Bainsville, over the Easter holidays.

* * *

Mr. and Mrs. Walter Tilkington have returned after spending several days visiting in the western part of the province.

* * *

Betsy Robinson has returned home following an enjoyable week spent in Regina.

Concerned about wells

by Patricia MacGillis

LOCHIEL — Lochiel Township Council is concerned about people buying farms and not knowing beforehand if there are any dangerous open wells or holes. Young children would be most at risk.

Council decided at its April 13 meeting to ask the Rural Ontario Municipalities Association (ROMA) to see what can be done to alleviate this problem.

Morlin Campbell brought the matter to council's attention.

BUILDING COMMITTEE

Council decided to set up a building committee for the Glen Robertson Recreation Centre, which is currently being renovated.

Members of the committee are Rheal Charbonneau, township clerk, councillors Jean-Lucien Larocque and Maurice Montpetit, Denis Prieur and Gilles Aubin.

The committee will monitor the work being done and direct the contractor as to what should be done.

The committee's first meeting was held Monday evening at 7 p.m. at the recreation centre.

CLASSIFIEDS GET RESULTS!

NEW RENTAL UNITS



Royal Apartments
136 Sandfield Street, Alexandria

This brand new 6-unit apartment building is located in a quiet residential area within easy walking distance of stores and churches.

These quiet apartments offer washer and dryer hook-ups and the security of the lobby door being electrically controlled from each apartment. There is over 10,000 square feet of backyard for your summer enjoyment and the ample parking lot has private plugs for car heating.

Our two-bedroom units are ideal for retirees and others who appreciate peace and quiet. Two-bedroom apartments are available for as little as $440 per month with utilities negotiable and with free refuse collection.

As an introductory offer, we are offering the rents of May and June 1987 free. Please call Gilles or Monique Roy at 525-1242 for further information.

CLAUDE DIGNARD
DISPENSING OPTICIAN
Eyeglass Prescription Specialist
Expert Service



OVER 20 YEARS EXPERIENCE
Satisfaction Guaranteed
Call for appointment
933-7674
123 Pitt St., Cornwall
(Ample Parking)
Hearing Aid Centre
9-11tf

Michel Menard, D.D.
DENTURIST
Immediate Appointments
Dental Repair
Complete, Partial and Soft Plates at
"Smiling" Prices
50 Ste. Catherine, St. Polycarpe
Tel.: 1-514-265-3332

MOTHER'S DAY
Sunday
May 10



Give Mom Our Best
BUCHAN POTTERY

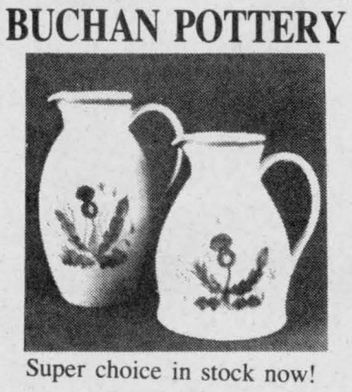

Super choice in stock now!
The Clansmen Shop
109 Pitt St.
Cornwall
937-0475 15-1c

CAMERON WOODWORKING

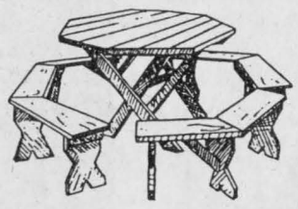

Now on display at Lancaster Street in Green Valley, our complete line of lawn and garden furniture, lounge chairs, picnic tables of various sizes and styles and...
Our unique, all new CAMRO GLIDE SWING

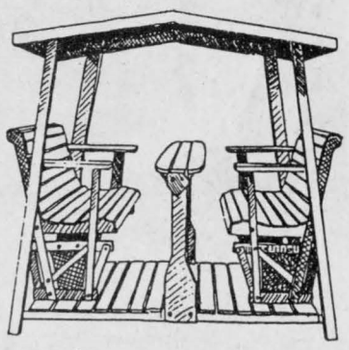

Unique, all new CAMRO GLIDE SWING
- comes with or without roof
- stained or unstained
- swing glides on 16 totally enclosed bearings--no need for lubrication ever!
- stress points are made of solid maple
- floor is made of spruce
- seat and table of solid pine

Must be seen and tried to be appreciated!

We also carry a complete line of patio umbrellas in various styles and colors.

See us at the Alexandria Trade Show May 14, 15 and 16

525-3897
Lynden Cameron
Lancaster St. Green Valley

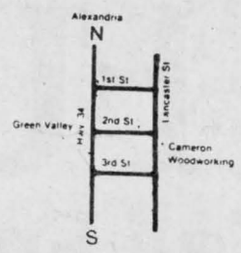

CHRYSLER BRINGS YOU UNBEATABLE VALUE...

LIMITED TIME OFFER! CUT YOUR BEST DEAL WITH CASH BACKS AND ASK YOUR DEALER ABOUT OPTION PACKAGE VALUES.

CASH BACK
$750 CASH BACK
DODGE ARIES CANADA K



THIS LIMITED TIME OFFER ON CANADA K CARS REPLACES ANY PREVIOUSLY MADE OFFERS BY CHRYSLER CANADA LTD. EFFECTIVE MARCH 16, 1987. FINANCING INTEREST RATE OFFERS PREVIOUSLY MADE ON PLYMOUTH TURISMO, DODGE CHARGER, RAM 50 AND POWER RAM 50 ARE NOW REPLACED BY A $500 CASH BACK OFFER ON EACH OF THESE VEHICLES. EFFECTIVE MARCH 16, 1987 FOR A LIMITED TIME

UNBEATABLE FEATURES
$689 IN ADDED FEATURES WITH NO INCREASE OVER LAST YEAR'S MANUFACTURER'S SUGGESTED RETAIL PRICE.

Canada K is equipped the way you want.
1. Front Wheel Drive **2.** Power Rack-and-Pinion Steering **3.** Power Front Disc Brakes **4.** Power Rear Drum Brakes **5.** All-Season Steel-Belted Radial Tires **6.** Halogen Headlamps **7.** Variable-Delay Intermittent Windshield Wipers **8.** Reclining Bucket Seats **9.** Electronic Digital Clock **10.** Passenger-Side Visor-Vanity Mirror **11.** Map/Reading Light **12.** Inside Hood Release **13.** Extensive Use of Galvanized Steel for Corrosion Protection **14.** Lower Bodyside Stone-Chip-Resistant Coating **15.** Front Fender Plastic Liners for Corrosion Protection **16.** Bumper Protective Rub Stripes, Front and Rear **17.** Maintenance-Free Battery **18.** 90 amp. Alternator

UNBEATABLE PROTECTION
Only Chrysler backs every car, truck and minivan we build for 7 years or 115,000 km on the engine. On the powertrain.
And only Chrysler protects against outerbody rust-through for 7 years or 160,000 km.
If you're looking for who builds them best, take a look at who backs them best.

COME IN TODAY!
7 YEARS OR 115,000 KM PROTECTION
BEST BUILT, BEST BACKED

REBATES SCHEDULED TO END APRIL 30/87
DODGE ARIES CANADA 'K' FOR 1987
Front-Wheel Drive ... Your choice of 2 or 4 door
Equipped as above and with 2.2 litre electronic fuel injected engine, automatic, power steering and power brakes, block heater, rear window defogger, radio with digital clock, all-season steel belted radial tires. #7185

See Us At Cornwall Square This Week

PAY THE TAX AND DRIVE AWAY FOR ONLY
Price includes all Chrysler rebates
259.67 per mo.
48 mo. term to qualifying buyers

GOLD KEY LEASING
Riverview
DODGE-CHRYSLER LTD.
Dodge
Dodge Trucks
CHRYSLER
Two Convenient Locations To Better Serve You
439 Main St., South Alexandria 525-4760 or 347-3723
2205 Vincent Massey Dr. Cornwall 938-1192

HAY DRYING FANS

Quiet running centrifugal fan, 25" dia. blower wheel, Capacity 18,500 CFM, motor 7 1/2 hp — — 38 Amps. Regular price $2,175.00

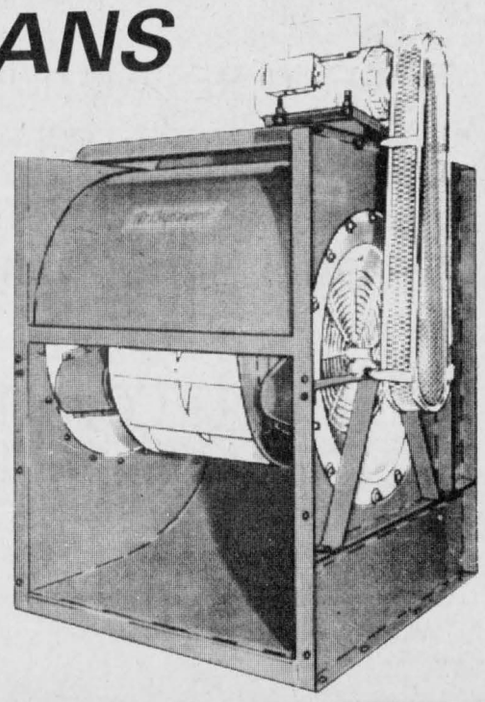

Orders and del. before May 1/87 $1,950
Call for further information

For All Your Stable Needs It's
C.R. FARM SERVICES
Craig Rombough
R. R. #1, Bainsville
347-2164
14 & 16-2p

Already swimming in Martintown

MARTINTOWN
Lorne MacDonald
528-4378

Unfortunately, we had a misprint in last week's column. The German Band will not be appearing at Martintown Public Schoo, but at Char-Lan. We hope this error did not incovenience anyone.

* * *

A couple of Martintown area couples spent last weekend in Atlantic City.

Art and Gwen Benton and Gerry and Sharon McPhail ventured to the south to try thier luck at the tables and enjoy the weather.

I hope they did well, as we in this area were the sure winners when it comes to the weather.

* * *

Brian and Heather Flaro and family have been hard at work the past few weeks clearing their lot at the west end of the village. It is really taking shape and should be picturesque once they get their new house erected.

* * *

Weekend guests of Robert and Nancy Kenney were Nancy's parents, Brenda and Allan Lalonde of Kitchener, and Mrs. Lil Breyer (grandmother) of New Hamburg, formerly of Martintown.

* * *

A new record was set on Sunday at Angus and Did MacDonald's pool. Their son Trevor was the first person in at 58 degrees. The previous record was May 5 at 62 degrees held by yours truly. Next year I'll be out with my ice pick to get it back.

* * *

Work is already under way for this year's Jamboree. Ray Howes has been hard at it most of the winter.

This year's event should be bigger and better than ever. Ray even has a few surprises in store for us!

Tentative date is the first weekend in July. More on this in the weeks to come.

* * *

A big thank you to those who turned out to make our ham bingo such a big success. It is gratifying to those volunteers who work so diligently, week-in and week-out, on this and other projects. The unsung heroes who do so much for our community. Keep up the great work.

* * *

Several students from Martintown Public School participated in the SD&G County Science Fair held at Aultsville Hall in Cornwall, April 11. They were: Lindsey Keefe, Caley Howes, Karen Pride, Donna Lauzon, Robert Curran, Jeffrey Birch, Tanya Ross, Linda Everall, Martin Algire, Richard Irwin, Ronalda MacRae and Alexandra Scott.

Karen Pride and Donna Lauzon won honorable mentions and Robert Curran and Jeffrey Birch won bronze medals.

Don't forget these upcoming events at Martintown Public School: open house, Wednesday, April 29; Martintown Community garage sale, Saturday, May 2.

For more information on these and other events, please call 528-4423.

* * *

This Saturday evening is the mixed party in honor of Dave Russell, son of Sonny and Liette, and his bride to be, Sandra Lullwitz, daughter of Herbert and Hilda.

For more info call 525-1524.

MARTINTOWN WI

A pot luck lunch preceded the annual meeting of Martintown Women's Institute held in the Presbyterian Church Hall.

President Eileen Johnston welcomed members, particularly Mrs. Pike of Nova Scotia. Another very tiny visitor, was two-week-old Matthew David, son of Shirley Beaudin. Congratulations Shirley!

Reports from all conveners were read and approved, after which Mary Murray conducted the election and installation of the following officers for the year 1987-88:

Honorary President—Mrs. Linden Clark; President—Mrs. William Johnston; 1st Vice-president—Mrs. Ian Kennedy; 2nd Vice-president—Mrs. Jim Prichard; Secretary—Mrs. Don MacKenzie; Asst. Secretary—Mrs. Leslie West; Treasurer—Mrs. John Peters; District Director—Mrs. Cornelius Van Loon; Alternate District Director—Mrs. George Kinloch; Public Relations—Mrs. Leslie West; Directors—Mrs. Kenneth Carter, Mrs. Gordon Munro, Mrs. Leslie West.

Convenors of Standing Committees are: Agriculture and Canadian Industries—Mrs. Douglas Murray; Citizenship and World Affairs—Mrs. Campbell Murray; Education and Cultural Activities—Mrs. George Runions; Family and Consumer Affairs—Mrs. Arthur Buckland and Mrs. Alex Lagroix; Curator of Tweedsmuir History—Mrs. Leslie West; Resolutions—Mrs. Harvey MacMillan; Flower Committee—Mrs. John Stringer, Mrs. Fred Street; Hostess caller—Emily MacInnes; Auditors—Mrs. Kenneth Barton, Mrs. George Kinloch.

The executive is asked to meet at the home of Margaret Kennedy on Wednesday, April 29 at 7:30 p.m. to plan next year's program.

Delegates named for the district annual on May 7 are Eileen Johnston, Stennetta Lagroix, Jan Buckland and Jo Van Loon. Grace Kinloch kindly offered to look after a prize for this event.

Helen MacMillan agreed to act as Branch Program Co-ordinator, a new office within the Institute.

A secret auction was most successful, proceeds being given towards the Pennies for Friendship project.

Members are asked to note that the May meeting will be held on the 21st at 8 p.m. in the Presbyterian Church Hall. Roll Call will be "Name another country's custom that I like," with Beverley Runions as convener.

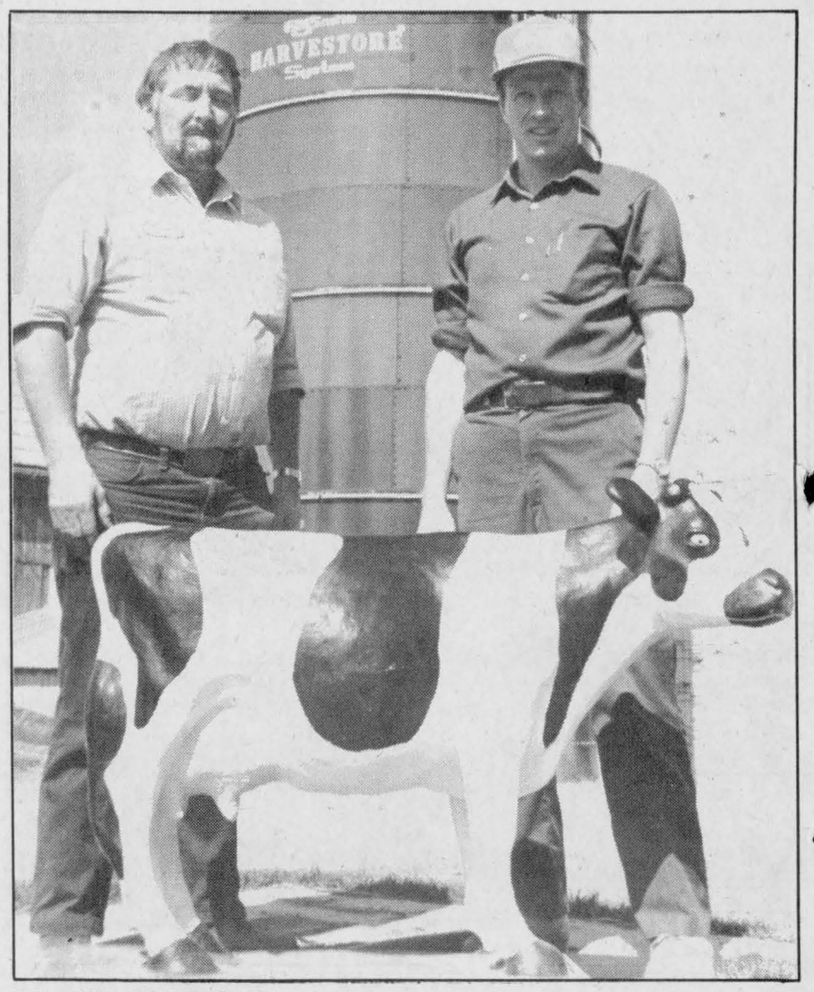

LOCHIEL TOWNSHIP WINNER—Dairy farmer Dougal MacLeod (right) took delivery of a 400-pound concrete replica of a Holstein, Thursday afternoon. Mr. MacLeod was one of 350 contestants in a draw sponsored by Ottawa Valley Harvestore in Kemptville. Operations Manager Ernie Thompson (left) delivered the prize and joked, Bessie produces an average of 200 pounds of concrete each day. Mr. MacLeod, owner of Glendale Farm near Dalkeith, entered his name in the contest at the Ottawa Valley Farm Show, March 26.

Thieves rob home

GLEN ROBERTSON
Paul Lacombe
874-2265

Kathy McGrath spent Easter in St. John, Newfoundland with her sister Stella and Ray Stoedly and her brother, Gus Eveleigh.

* * *

Family members who visited Cliff and Maria Beauclair over the weekend included W/O Guy and Francine Roussin, Eric and Michelle from St. Bruno, Que.; André and Carmen Carriere, FRancois, Daniel and Christian from Rigaud; Gilles Asselin and Flore Ranger, from Dalhousie; Ray and Murielle Lavallee, and Sophie and friend Pat Phillips and Natalie and Jean Gerard Beriault who have been guests of their grandparents while Gerard and Collette Beriault were in Nashville, Tennessee.

* * *

Guests of Rae and Doris MacLennan were Roddie and Janet MacLennan, Kim and Allistair, Williamstown, Brian and Sharon Kahlenberg, Allan and Sylvie Ricard.

CARD WINNERES

Winners at the Club 65 card party were Maurice Séguin, Helena Campeau, Gisele Titley, Leonie Geneau, Florence Montpetit, Rollande Decoeur, Laurette Viau, Romeo Brunet and Perle Sabourin.

The skunk prize went to Aimé Viau and the door prize to Cordelia Trottier. Winners of the draw were Therese Lortie, Germain Leblanc and Marie Anne Roussin. The next card party will be on April 28.

* * *

Thieves broke into the home of Robert and Joyce Lacombe early evening Thursday, April 16 and stole a TV, VCR, microwave oven, vacuum cleaners, clothes, plywood and food.

CLASSIFIEDS GET RESULTS!

We carry a full line of BUILDING SUPPLIES

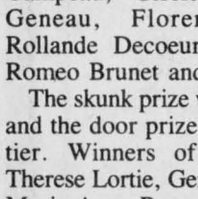

Free Estimates and Delivery

OPEN
Mon. to Fri. 8 to 5:30
Sat. 8 to 12 noon

unifotal
The Problem Solver

CURRY HILL
Lumber and Building Supplies
Hwy. No. 2, Bainsville 347-2401

GRAND OPENING
Sat., April 25, 9 a.m.
Come and see our
GRAND OPENING SPECIALS

Men's - Ladies' - Children's	Men's	Ladies'
CLOTHING	**WORK BOOTS**	**WATCHES**
10% Off	SA Approved, Steel Toe **42.99**	**1/2 PRICE**

Plus many other Specials

Enter our
GRAND OPENING DRAW
You could win a
Decorative Musical Clock
No Purchase Necessary

Raymonde Carriere & Lisette Paquette, Props.
L & R VARIETY STORE
32 Main St. Alexandria 16-1c **525-4970**

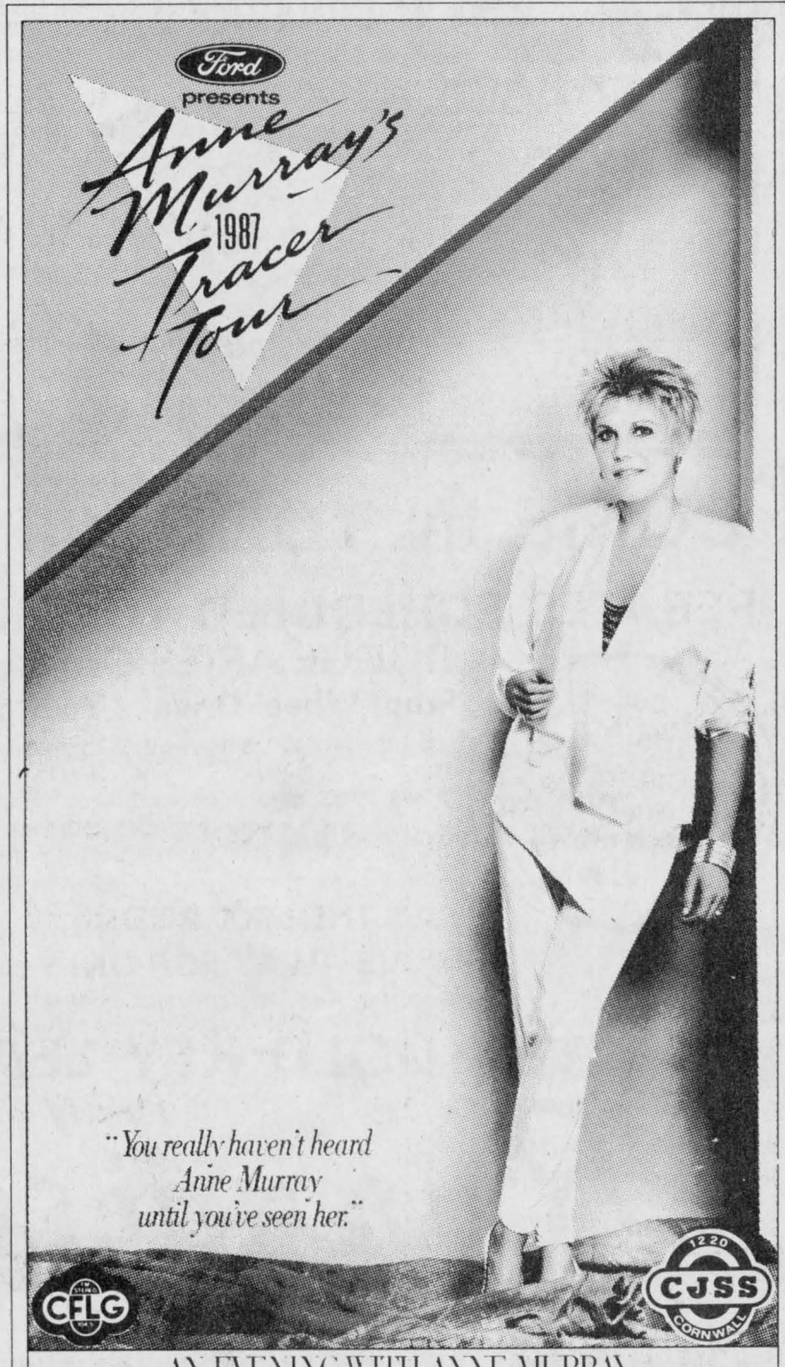

Out of school, out of work, under 25, want to work



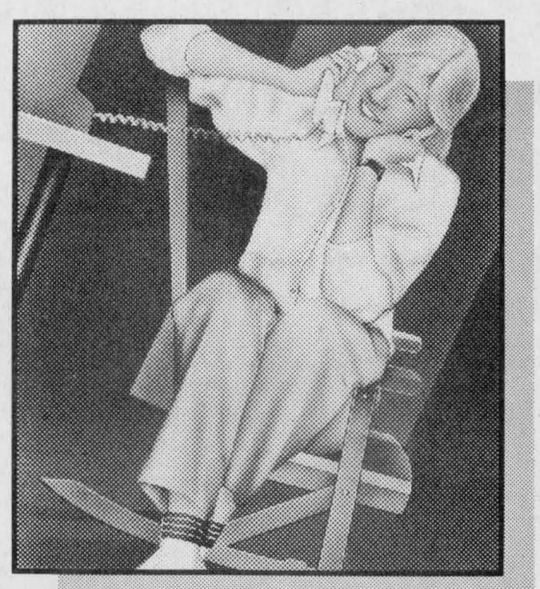

Connect to FUTURES
Call Free 1-800-387-0777

- FUTURES will help you put together the skills you need to get a job.
- We'll pay you for up to 52 weeks of on-the-job training and work experience.

If you commit to your future Ontario will commit to you.

Ontario
Minister, Hon. Gregory Sorbara
Premier, Hon. David Peterson
Ministry of Skills Development



PUBLIC SPEAKING—Two winners were chosen from the high school students competing in the regional finals of the French public speaking contest sponsored by the Richelieu Club. Pictured from left are: Robert Lessard, district organizer, from ESRG in Alexandria; Robert Julien, president of the Hawkesbury Richelieu Club; Alain Gauthier of Hawkesbury, winner of the male division; Sylvie Blais of L'Orignal, winner of the female division; Jean-Marc Lefebvre of Alexandria, district governor of the Richelieu Clubs and Michel Lyman, president of the Cornwall Richelieu Club.

Organizing girls' team

DUNVEGAN
Marion Loewen
527-2284

Congratulation to Bronwen Geddes, who received a silver medal and $40 for her entry entitled "Light, Color and Lenses" in the recent science fair held in Cornwall.

* * *

Congratulations are also extended to Stephen MacIntosh. Stephen took first prize in the coloring contest in the Ontario Farmer, Eastern Edition, for which he received a nice box of Easter candy. Just what a young man likes from the Easter bunny.

* * *

Marshall Lundie, his sister Fiona and her fiancé, Scott Kennedy, all of Ottawa, visited with their parents Ian and Mary Lundie on the Easter weekend.

* * *

Visiting with their parents, Bill and Betty Cousineau on the Easter weekend were Brenda and Mervin Sloan and Emilie of Apple Hill, Barry Cousineau of Cornwall, and Marilyn Cousineau and her son Justin of Maxville, and Donna Cousineau and her friend Terry Green of Toronto.

* * *

Noel Ladouceur and Bernadette Couture returned home last week from Florida, where they visited his niece Carol and Krent Wieland at West Palm Beach.

* * *

Mrs. Kay MacLeod had as guests for the Easter weekend, Murdie and Doris MacLeod of Oshawa, and Gladys MacLeod of Ottawa. They also visited with their father, Neil B. MacLeod of Maxville Manor.

* * *

Mrs. Bella MacIntosh had dinner on Sunday with her daughter Marion and Rae MacGillivray and family at Kirk Hill.

* * *

Lois Nixon of Ottawa visited with her parents, Lloyd and Eunice Nixon and family on the weekend.

* * *

Hilda and Jimmie Campbell were dinner guests on Easter Sunday with Archie and Eileen MacGillivray and family at Kirk Hill.

* * *

Larry and Carolyn Deneault, Nathalie, Chantale, Sarah and Drew went to Ogdensburg to visit Larry's father, Victor Deneault for a family Easter weekend.

GIRLS' SOCCER

For girls, ages 11 to 14 years, we would like to try to have an intermediate soccer team in Dunvegan. The fee this year is $10. Please contact Lynda Heinsma, 524-2299, before Monday, April 27, if you are interested in this endeavor. We need at least 15 girls to make it feasible.

KENYON CHURCH

The Sacrament of Baptism will be conducted in Kenyon Presbyterian Church on April 26 at 11 a.m. The Rev. Mr. Gordon Fresque will conduct the service and a warm welcome is extended to all.

KENYON WMS

The Kenyon WMS met last week, starting with a pot luck dinner. Members contributed an assortment of things, i.e. baking, homemade jams and pickles, kitchen articles, plants, and an original painting, for auction.

Marion Loewen acted as auctioneer, and all had fun while raising money for the group's treasury.

The study was on India and members compared the land mass and population with Canada, and some of the concerns of the land.

Many Easter weekend visitors

DALKEITH
Jean MacLennan
874-2385

Recently Huguette Perrier attended the funeral of her sister, Pauline (Pilon) Leroux in Brownsburg, Que.

* * *

Last week, Yvette and Gerard Goulet attended a special convocation, when their daughter Hélène Goulet-Mazure was called to the bar. She had taken her law course at the University of Ottawa. She is employed by the Department of National Revenue in Ottawa.

Howard, Phyllis and Brenda Noble spent Easter weekend with Maureen and John Steille in Middleboro, Mass.

* * *

Huguette Perrier was in Toronto with her daughter Louise, over Easter weekend.

* * *

Weekend visitors around the village included Elaine and Gordie Vachon, Lee Ann and Steven, Green Valley with Teresa Hay and Karl;

Suzanne and Bruce Polsky with Merle Levac;

Michael, Guy and Gerald Levac, with Helen and Roland Levac;

Leanne Crooks, Paul Dancy and Laird Crooks with Lillian and Willis Crooks;

Annette and Julie Goulet with Yvette and Gerard Goulet;

Sharon, Jack, Lane and Wade Tennant with Grace MacLennan;

Mary, John, Scott and Ryan Weese with Jean, Ken and Ian MacLennan;

Brenda, Rick, Benjamin and Jonathan Linke with Rollande, Havelock and Jimmy Denovan.

* * *

Jeannine Deschamps, Alexandria, was the winner of the necklace and earring set in the Mary Kaye facial draw sponsored by Huguette Perrier.

* * *

Visitors of Dougal and Helen MacLeod and family over the Easter weekend were Mildred, Ewen, Joslyn and Jeff MacPhee of Toronto, also Greta MacMillan of the Maxville Manor.

Back a Fighter *with* **Easter Seals**

INTRODUCING
Tri-County Windows & Doors

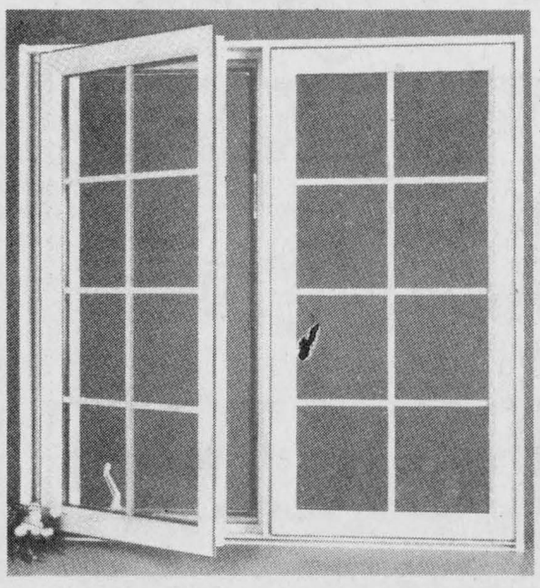

Windows
—Wood
—Vinyl
—Aluminum

—Casement
—Awning
—Sliders
—Double hung

—Double glazed
—Triple glazed
—Low E

Doors
—Insulated steel entrances
—Storm doors
—Patio doors

We specialize in the sale and installation of custom-made replacement windows and doors.
Contact: Pete Filion 774-3777

DEEP IN THE HEART OF TAXES

That's where we'll be for the next few months. We are now at home in our completely remodelled office building at 66 Main St. S. in Alexandria

We now have a full efficient staff, ready to help you save as much money as possible on your income tax returns. We specialize in personal, farm and small business returns.

In order to better serve your needs, we are open 6 days a week: from 8:30 a.m. to 10 p.m. from Monday to Friday and from 8:30 a.m. to 6 p.m. on Saturdays.

Our rates are very competitive: $20.00 for simple personal returns and very reasonable rates for more complicated returns.

Comptabilité
Maurice Lemieux
Bookkeeping
66 Main St. S.
Alexandria
525-1666 or
525-1671

Labatt's Blue Live
Gowan
Touring this great Dirty World
with special guests
SPOONS

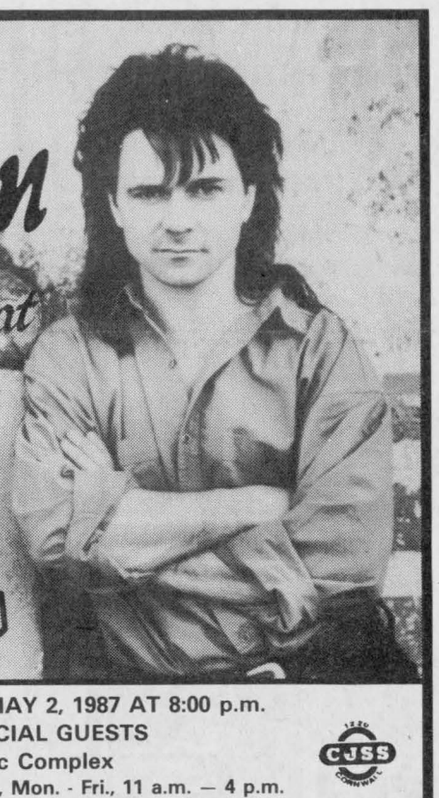

GOWAN IN CONCERT — MAY 2, 1987 AT 8:00 p.m.
SPOONS — SPECIAL GUESTS
Cornwall Civic Complex
Tickets on sale at the Box office, Mon. - Fri., 11 a.m. — 4 p.m.
and at Melody Music
Ticket Prices are: $15.00 in advance $16.00 at the door
CJSS
16-2c

"What We Have Here Is The Blueprint Of The Car For the 1990's"
Car and Driver"

"Why Wait? Test Drive An Accord Now!"
Glengarry Honda

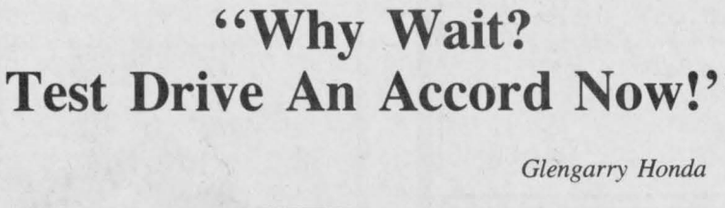

The Glengarry Honda Test Drive

One test drive at Glengarry Honda is worth thousands of favorable words.

5 YEARS WARRANTY 80,000 KM

Open daily until 9 p.m.; Saturdays until 4 in our new location — Maxville

Glengarry HONDA
HONDA Today's answer.
A Place Where Customers Send Their Friends
Maxville, Ont. 527-2007
15-1c

GLENGARRY FLOWERS AND GIFTS
Green Plants, Flowering Plants
Arrangements - Dry, Silk, Fresh
Teleflora
Mrs. G. Legroulx and A.W. Hope, props.
43 Main St. *24-Hour Phone Service* 4-tf **525-1660**

NOW OPEN!
HAMBURGERS
POUTINE
FRENCH FRIES
CHEESEBURGERS
LANCASTER PERCH FISH ROLLS

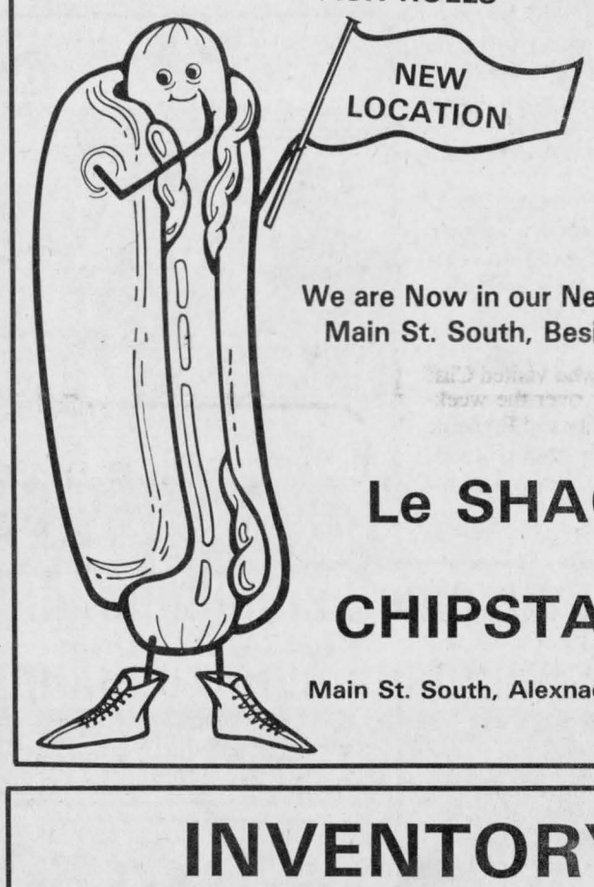

We are Now in our New Location
Main St. South, Beside A.B.S.
Le SHACK CHIPSTAND
Main St. South, Alexnadria 525-1287

INVENTORY SALE
April 22 to May 2
20% OFF
Regular Price
- Art Material
- All Wool in Store
- Cotton Yarns
- Craft Supplies



Start your Mother's Day Gift Today and Save
Bizarre
44 Main St. N. Alexandria
525-1598

Eastern Ontario medical officer of health to speak in Alexandria

WILLIAMSTOWN

Sue Harrington
347-2279

Did you ever see such an Easter? The sheer heat of it all makes me hope that the bunny was "with it" enough to get a Mohawk before setting out on Saturday. Imagine doing his rounds in a fur coat!

Anyway, the whole four-day weekend was superb and I can't help feeling a vicarious stab of delight that those gloom and doom forecasters were once again proven wrong by something greater than man's most sophisticated gadgetry. The timing was perfect.

Now that your Easter guests have been and gone and you have time to call me, please do so, so that I can tell everyone who was home this weekend. I think I spotted some Cornelissen girls in Cornwall during a rare outing on Saturday, but as work chained me the rest of the time, my glimpses of visitors were sparse. So let me know.

* * *

Before I forget, as I have the past couple of weeks, I would like to welcome Lorne MacDonald of Martintown into the brotherhood of Glengarry Social News Correspondents and to congratulate him for taking up the challenge passed over by so many.

You will forgive me, I hope, if I continue to make the odd foray into Martintown territory for a crumb or two of news, so accustomed have I become to encroaching into lands which were "unserviced."

* * *

Like this bit of news, not from Martintown, however. Apparently 1986, which, as you will all remember was the Year of the Female Baby, has been followed by 1987, which is fast shaping up to be the Year of the Carrier Balloon.

By this, of course, I mean that all sorts of balloons with all sorts of baggie-wrapped messages are being found all over the place. Like the one which Bruce McCuaig discovered while plowing a field on father Clarke's farm on Monday. Bruce's balloon had travelled from Fairfield, New York before it was lured down to earth at McCuaig's.

As this little event happened shortly before my writing this, further details are unavailable. Should Bruce become the proud owner of an all-American pen-pal, I'll let you know.

On the same theme, a few years ago my daughter Johanna, tossed a bottle into the St. Lawrence near Summerstown and was thrilled when a couple of months later she heard from a girl from Pierrefonds whose neighbor had found the bottle and its message in Valleyfield.

All I can say is that balloons and bottles of today are stronger than they used to be. I am sure that in my youth I must have pitched enough messages into the St. Lawrence to make Mr. Mulroney blush at a recent admission by Mr. Reagan, and yet not once did I receive a note from anyone.

HOCKEY

It seems a bit bizarre talking about hockey in all this heat, yet it wasn't so long ago that a group of our fun-loving males got together for the third annual recreational hockey tournament at the Charlottenburgh Recreation Centre. As usual, the men had a great weekend according to Stan Swerdfeger.

Winning teams included the White Elephants who trampled on the Red Monkeys in the "A" final; the Gold Zebras who outstripped the Blue Giraffes for the "B" honors; the Silver Lions who royally beat the Alley Cats in the "C" division and the Green Tigers who outdistanced the Black Hippos for the dubious "D" crown.

Winners of the merchandise donated for the tournament included Mike Dagenais, Fiddle St. Armand, George Parker, Dan Marsolais, Dwayne Lapointe, Mike Leger, Joe Andre, Fern Carriere, Jon Handy, George McDermid and Glen Lauzon.

* * *

My apologies to the Sloans for not getting news of your new baby daughter out earlier.

For those of you who may not already know about it, those of you holed up in Kashmir or Djibouti, Elsy (Nysten) and Wayne had their third daughter about 3 1/2 weeks ago. The new girl, Elizabeth Constance joins sisters Kalyn and Courtney, and, at her birthweight of 9 lbs. 1 oz. is unlikely to get pushed around, much.

COMMUNITY CLUB

The Glengarry Community Club has been active so far in April. First was its birthday party meeting on April 8, when members Dorothy Roy, Lillian Rabiin, Margaret Leonard and Mary McMath were honored in absentia. Rena Major made the birthday cake and then those present got down to the fine art of euchre.

Ladies' winners were Viola Lauzon and Margaret McLennan, while Donald McGregor and John King claimed the men's honors. Alice Portant won the door prize while Dorothy Croll and Donald McGregor won for lone hands.

At the club's open euchre held April 13 at the Charlottenburgh Recreation Centre, Dianne Giroux, Gladys Barton and Margaret Michaud were ladies' winners and Cameron MacLeod, Norman MacLeod and Clifford Locey were the men's. Winners of specials were Kay Theoret (twice), Ruby Major, William McMath, Omer Campeau, Dorothy Roy, and Theresa Welcher. Mac O'Byrne picked up the door prize.

Two days later members and guests of the club enjoyed a delicious pot-luck dinner, followed by the showing of the movie "Little Drummer Girl." Chocolates were won by Jackie Taillon, a novelty by Reta Heath, an Easter egg by Mary Rose Pilon and a jar of jelly beans was auctioned off to the highest bidder, in this case, Dorothy Croll.

* * *

For all of you spurred by the nice weather to do a little housecleaning, I've just learned that the second annual Williamstown Community Garage Sale will be held this year at the fairgrounds on June 13, so don't throw anything out just yet. More details will follow.

* * *

The bridge club will meet tonight and every Wednesday night from now on at St. Mary's at 7:30 p.m.

Last week's winners were: first, Audrey Blair and Isobel Quail, second, Isobel Larocque and Alpheda Major, and third, Maurice Lagroix and Garnet MacDougall.

* * *

Something else on tonight is the talk by Dr. Robert Bourdeau, Eastern Ontario Medical Officer of Health, on Farmer's Lung Disease.

The speech, sponsored by the Glengarry Home and Farm Safety Association, takes place at 8 p.m. at the Ontario Ministry of Agriculture and Food in Alexandria.

* * *

Someone who was expected for the Easter period was Sandra, daughter of May Fitzpatrick, who along with her husband and family is in the midst of moving from Vancouver to Louisville, Kentucky, stopping in Williamstown en route.

* * *

On April 15, at Smithfield Hall in Lancaster, the third meeting of merchants and other interested parties was held to discuss the formation of a Chamber of Commerce to serve the southern portions of Charlottenburgh and Lancaster Townships.

Guests, Keith Clingen and Don Derry, from the Cornwall Chamber, provided advice on the formation of a chamber, and defined the mandate of a Chamber of Commerce and the benefits to be derived from it by the community.

More than 20 businesses signed as charter members. The charter is being kept by Ray Beaupré at Cloverleaf Motors for interested parties.

A nomination committee has been formed, chaired by Paul Syrduk, to prepare a list of people willing to stand for office.

The next meeting will be held on May 5 at 7:30 p.m. at Smithfield Hall in Lancaster and all Williamstown and area businessmen and farmers, etc. are invited to attend.

GLENGARRY TIRE INC.
Sales & Service
On The Spot Road Service
Tél.: (613) 874-2727
Night Calls:
Gilles (613) 874-2727 Ron 347-7519
Glen Robertson, Ont.

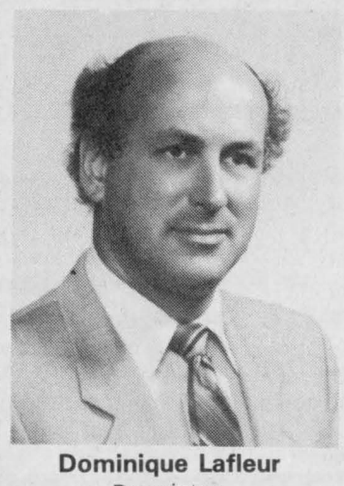
Dominique Lafleur
Proprietor
At the
Upholstery Barn
bring an old pal back to life with a new suit
Our re-upholstery service includes:
•Stripping off old fabric.
•Re-padding frame.
•Tightening frame where required.
•Replacing worn-out webbing.
•Touch-up of minor scratches on wood trim.
•Replacing dust cover under base.
•Regular armcaps where suitable at no extra charge.
Don't wait—call today at
TISSUS
MICHELINE FABRICS
HOURS: Monday to Friday, 9 a.m. to 5:30 p.m.; Saturday, 9 a.m. to 5 p.m.
46 Main St. N., Alexandria 525-4399

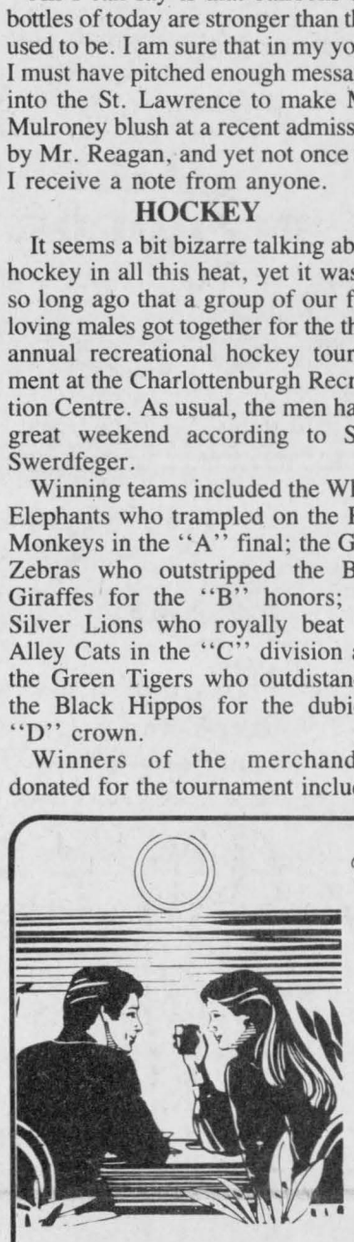
The Candlestick Restaurant
Enjoy fine food with excellent service
Business Hours
Thursday, Friday, Saturday, and Sunday
4 p.m. - 12 midnight
Dining 4:30 p.m. - 10:30 p.m.
525-4191
McCormick Rd. 1/4 mile past the Golf Course Alexandria

MacGillivary's Outfitters
BAGPIPES
HIGHLAND
SUPPLIES
TARTAN
BY THE METRE
Anything Scottish we have it!
315 Clark Avenue, Cornwall
Tel. 933-4867 347-3729
6-tf

WINNING LOTO 6/49 NUMBERS
Saturday, April 18 - 9, 10, 11, 21, 28, 37 BONUS 33
Wednesday, April 15 - 15, 26, 29, 34, 46, 47 BONUS 37

YOUR SAFE CHOICE UNIROYAL
THE GREAT UNIROYAL
Rallye Round for Gifts
PROMOTION
Cash in on great free gifts* when you buy Uniroyal Rallye, Laredo or Tiger Paw radials.
*By mail when you purchase minimum of 2 promoted tires.
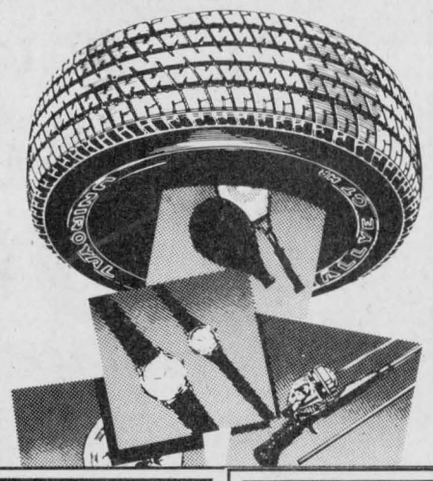
Get in on great free gifts when you purchase a minimum of two promoted Uniroyal radials during the great Uniroyal Rallye Round for Gifts Promotion.
Like a Spalding tennis racquet, a Black & Decker drill, West Bend BBQ's and much, much more.
So Rallye Round for Gifts today.
Offer expires June 30, 1987. See display material for complete terms and conditions.
RALLYE ST™
• Sporty premium steel-belted radial
• Aggressive performance appearance
• Tackles traction and handling with ease
FROM 84.79 SIZE P205/70R14
89.46 P215/700R14 (2 sizes only)
TIGER PAW PLUS®
• Outstanding all-season radial
• Steel-belted construction
• Superb traction and mileage
FROM 93.05 SIZE P195/75R14
103.75 P205/75R15 (2 sizes only)
*Prices include Installation, Balancing, Tire Valves, and Guindon's Own Road Hazard
GUINDON TIRE SERVICE
Apple Hill....527-2844 or Toll-Free 1-(800)-267-7191
1300 Pitt St., Cornwall 933-6761
UNIROYAL YOUR SAFE CHOICE

An Invitation
to the
GLENGARRY
Golf and Country Club
OPEN HOUSE
Sunday, April 26/87
2 p.m. to 4 p.m.
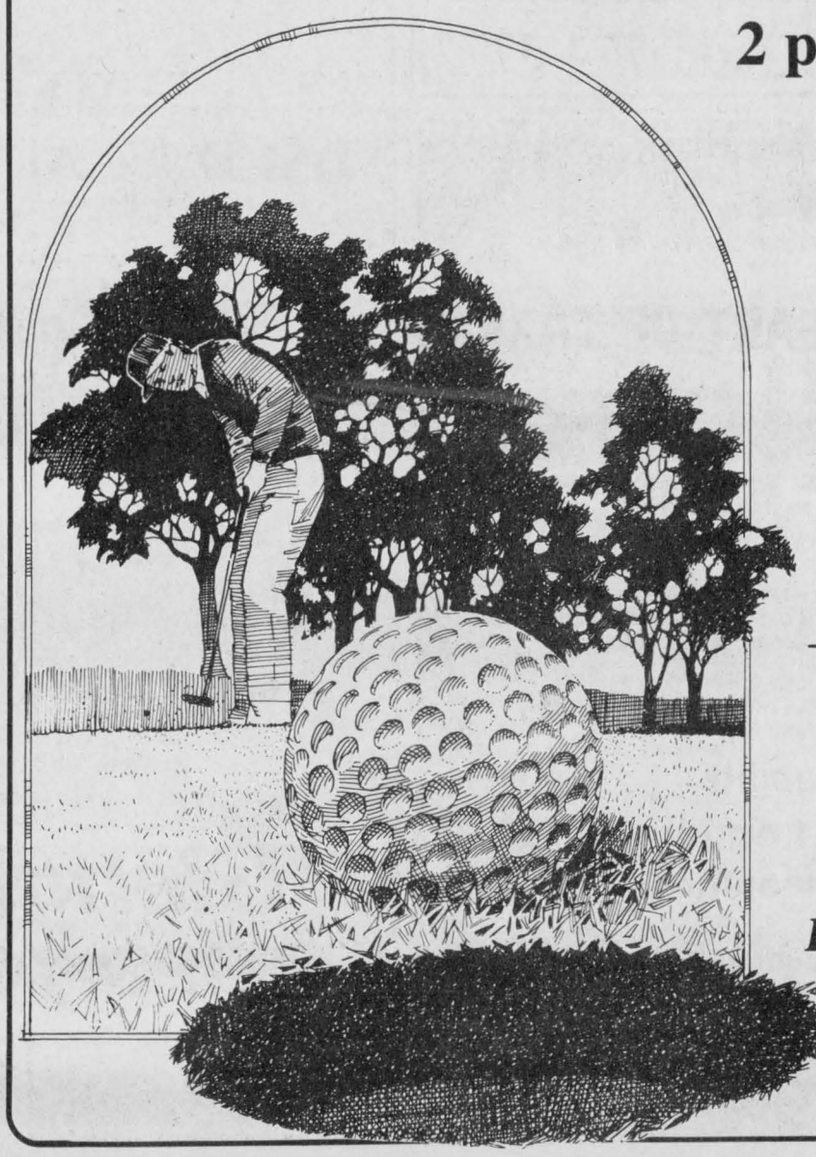
Tour of the Course
(Weather permitting)
Now is a good time to sign up for the season
OPEN DANCE
Saturday, May 16
from 9 p.m.
With The
BRIGADOONS
Everyone Welcome
15-2c

Large turnout for first meeting of horticultural society

MAXVILLE
Gordon Winter
527-2888

Janice and Earl McLennan and Cynthia and Roger Jeaurond recently enjoyed a week's vacation in Florida.

Marilyn MacLeod and baby son Matthew, from Ottawa, were guests of her parents, Ardis and Vernon Campbell and Sherilyn.

* * *

Lorna Kennedy, Chatham, was a visitor in the village for a few days.

Sympathy is extended to Lorraine Villeneuve, Athol, and her family in the recent death of her father, Omer Duval of St. Bernardin. Mr. Duval died in an Ottawa hospital after an illness of three months.

* * *

Visiting with Ruby and Ken MacGregor is her mother, Rheta Renwick from Iroquois Falls.

* * *

This is the last call for TV aerials. There are a few wishing to buy them so we require the names of those who wish to dispose of theirs.

* * *

Neighbors and friends were saddened to learn of the death of Janet McCaskill recently. Mrs. McCaskill had been a resident of the village for a few years.

The funeral was held in Vankleek Hill and was conducted by Mrs. McCaskill's minister, the Rev. Frank Bailey of Maxville United Church. Sympathy is extended to members of the family.

WINS AWARD

Marielle Brabant, a business and finance student at St. Lawrence College, was recently named winner of the Society of Management Accountants of Ontario Award of Merit for the 1986-87 academic year.

The award consists of a large walnut plaque for permanent display at the college, a cash award of $300 and a scholarship for subject fees for the first complete C.M.A. subject Miss Brabrant enrolls in.

Congratulations and best wishes for continued success are extended to Miss Brabant whose parents Alcide and Jacqueline live at Sandringham.

CHIP STAND

Maxville is being served by a second chip stand known as the Chuck Wagon. It is situated on the grounds of Ken MacGregor's garage at the south end of the village. Best wishes for a successful season are extended to the proprietors.

* * *

Something new may be observed in the barnyards of area farmers. Small, white, rounded huts are being used as individual pens for young calves.

This is a new type of housing for the calves and it will be interesting to see if the huts become popular.

SAY NO

On Thursday, April 16, a group from Cornwall Collegiate and Vocational School presented their play entitled "Say No" in Maxville Public School. It is a highly rated play demonstrating the ability to say no.

Pupils from the Kindergarten to the Grade 6 class enjoyed this performance in the school's gymnasium.

EDUCATION WEEK

Education Week runs from April 27 to May 1 and special events are planned at the school.

The Great Owl Book Fair will be coming, there will be a talent presentation, there will be a variety of events under the theme "Up in the Air" and the pupils from the Senior Kindergarten to the Grade 3 class will be going to Cornwall to see "The Velveteen Rabbit" and eating out afterwards.

If there are any new students in the school's district who have not been registered for Kindergarten (Junior or Senior) yet, their parents or guardians are invited to do so as soon as possible. The telephone number is 527-2195.

HORTICULTURAL SOCIETY

The first meeting of the Maxville and District Horticultural Society was held in the Maxville United Church Hall on April 14. There was an excellent attendance of upwards to 75.

The guest speaker was Marilyn Light of Ottawa-Hull, president of the Ottawa Orchid Society and a staff member of Ottawa University in charge of professional development services.

Ms. Light gave a very informative talk on the culture of orchids in the home, using some of her own potted specimens. Her excellent slides illustrated the wide variation in color, structure and size found in cultivated orchids.

Inge Wiencke from Laggan, this year's president, conducted the business meeting. The Society chose for its floral emblem the Calendula, or Scotch Marigold, as it is sometimes called. This flower could also become the floral emblem for the municipality.

The fees for membership were increased to $3 and the premium this year will be an African Violet. Prospective members are invited to contact the secretary, Eileen Colbourne, at 527-2033 if they do not know their directors.

Plans were also made at this meeting for attendance at the Ontario Horticultural Association's annual convention which will be at Queen's University in Kingston this year from June 16-18.

ORCHID SHOW

After hearing about Orchids at the meeting of the Horticultural Society, there may be some in the community who would like to learn more about them. The 6th annual orchid show of the Ottawa Orchid Society will be held in the Commons Lounge of Carleton University from noon to 5 p.m. on April 25 and 26. There will be plants for sale and information may be obtained from the members of the Society on duty.

Township's sanitation problem continues as counsillors let it fly

by Sue Harrington

A letter from Charlottenburgh Township to the City of Cornwall requesting an extension of temporary privileges granted township septage haulers to discharge wastes into the city's sewage disposal system, has resulted in a month's reprieve for the township's private haulers.

One of them, Floyd Lafave, proprietor of Lafave's Sanitation, received word of the extension when he appeared before council at its regular meeting April 14. Mr. Lafave was visibly disappointed by the short-term solution to a problem he says has been going on for 20 years.

Charlottenburgh Administrative Jay Currier had asked in the letter to Cornwall Mayor Brian Lynch for an extension in the "six or seven month range," pending the establishment of a lagoon site for septage disposal by a private contractor in Charlottenburgh.

Mr. Currier told council the issue with the city seemed to be that Cornwall was wary that extension requests would be continued instead of Charlottenburgh tackling its own problem in a positive way.

As a result of his ire over the mini-extension, Mr. Lafave criticized council, saying, "You like to collect taxes but you don't do anything."

Councillor Carol-Ann Ross refuted Lafave's accusation, saying that the month's extension was "something" and that Mr. Lafave must remember that Charlottenburgh Township "was not in the lagoon business."

Reeve Morgan Major, calling Mr. Lafave to order, reminded him that septage hauling and disposal was a "private enterprise."

Councillor Larry Gordon wondered whether it might be economically prohibitive for an independent hauler to set up a lagoon and was on the point of asking that an engineering study be done on laggon feasibility for the township, when Reeve Major reminded him one individual who Mr. Major said was "making headway" on the re-zoning of some of his land in order to accommodate a lagoon for his business.

Mr. Gordon then decided to "let it fly for now."

You have a friend...

Through the Canadian Cancer Society's emotional support programmes, trained volunteers provide help, encouragement and understanding to cancer patients, their families and friends.
Call your local unit of the Canadian Cancer Society.

CANADIAN CANCER SOCIETY

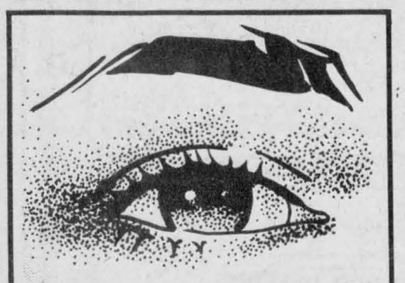

WATCH FOR OUR GRAND OPENING
Fri., May 1st at 9 a.m.
Fill out an Entry Form for
3 oval fringed carpets
No purchase necessary
Look for our GRAND OPENING AD in next week's paper
152 Main St., Alexandria
525-4856
16-1c

'87 NISSAN KING CAB

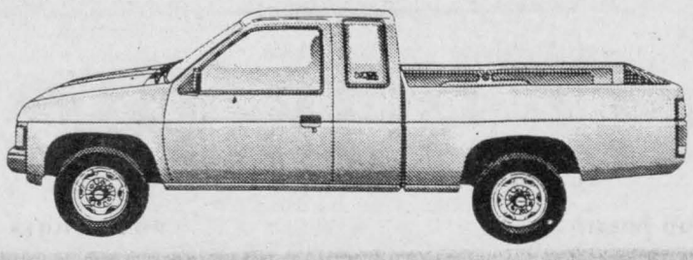

Canada's Lowest Priced King Cab at only $9,887
WITH $800.00 CASH BACK ONLY $9,087
Make your best deal on any '87 Nissan Sentra, Multi, Micra or Pick-up truck in stock. Then get up to $800.00 Cash Back which you can take as cash or use as down payment.
Prices quoted are exclusive of freight, dealer prep and sales tax

$1,600.00 CASH BACK
On all in-stock '87 Nissan 4×4's
NO DEDUCTABLE

And Now...
ALL '87 NISSANS HAVE 6 yr./100,000 km WARRANTY

ASP ADDED SECURITY PLAN
NISSAN NISSAN

BATEMAN MOTORS
700 Rosemount Ave. Cornwall 933-7555
16-1c

NOTICE
Village of Lancaster
SPRING CLEAN-UP
April 27 to May 1

Auberge des Gallants
Dine with your dear or our deer!
SUNDAY BRUNCH 11.95
Sleigh ride included
Children under 12 - 1/2 Price
Sunday Evenings
ROAST PRIME RIB
Including Salad Bar 11.95
TABLE D'HOTE Starting from 15.95
OPEN 7 DAYS A WEEK
Route 325 North towards Rigaud
Turn right on St. Henry Rd.
1-514-451-4961
or 1-514-459-4474
AMERICAN EXPRESS VISA MasterCard

THE HOUSE OF YOUR DREAMS SHOULD BE ON A SOLID FOUNDATION



- 6 Concrete Trucks at your service for Fast, Efficient Service
- We can deliver stone in a ready-mix truck on 12 hours notice.

A Highly Specialized Team Of A.C.I. Trained Technicians is Ready to Help You Make a SOLID CHOICE

Call Roger for
Free Estimates Done Right on the Job Site
We also supply all types of Quarry Material and Excavation Equipment.
When you're thinking of Concrete
Think About
MEMBER READY MIXED CONCRETE ASSOCIATION OF ONTARIO
GLENGARRY AGGREGATES ⚜ CONCRETE
We Do Our Level Best
Green Valley 16-1c Ontario 525-1750

SUPER INTERIOR SALE
50th ANNIVERSARY 1937 1987

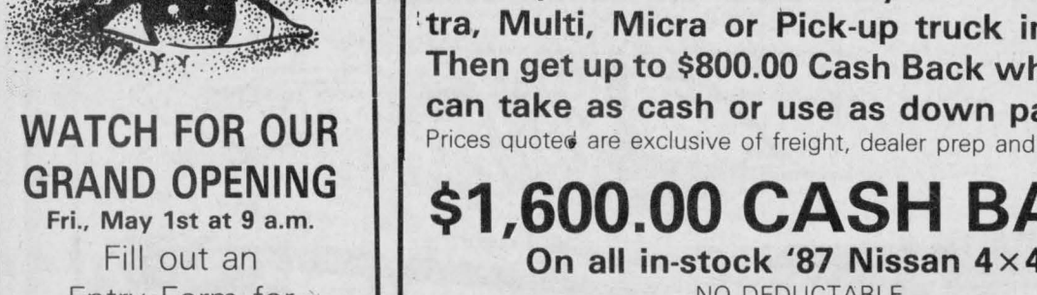

$21.87 4 litre SUPER LATEX SEMI-GLOSS FINISH (162-110)
$21.87 4 litre SUPER LATEX VELVET FINISH (161-110)
$23.87 4 litre "ONE COAT" LATEX PEARL FINISH (163-111)
$22.87 4 litre SUPER ALKYD PEARL FINISH (120-110)
$17.87 4 Litre SUPER LATEX FOR CEILINGS (160-112)
* Available in a choice of 250 pastel shades.
SICO THE EXPERT'S TOUCH

Full Line of SECO Stains From 9.95 4 litre

P H J BUILDING SUPPLIES
Lumber, Insulation, Hardware, Siding, Carpets, Etc.
Plenty of Parking - Delivery available
294 Main St., Alexandria 525-3446 or 525-3485

250 entries in hobby show

GLEN NORMAN
Mary Lacelle
525-1372

Mrs. Isidore Secours was a very busy lady over the Easter weekend. All her family was home and she set a beautiful table as 27 gathered for Sunday dinner.

* * *

A group of 10 Glen Norman ladies dined at the Priest's Mill last week in honor of Theresa O'Shea, who will soon be blessed with a new addition to the family. Gifts were presented and a lovely evening was had by all.

GUIDES AND BROWNIES

The Green Valley Guides and Brownies will be holding a Bake and Thrift Sale indoors at St. Mary's School Green Valley from 10 a.m. to 2 p.m. on Saturday. They need your support and encouragment. It is a great way to fill the cookie jars without the bother of having to bake yourself.

If anyone would like to contribute by donating nic nacs or any other items you are thinking of discarding, call Mrs. Lambert at 525-3628.

Out of the 250 entries by the Guides and Brownies in the hobby show held last month at Ecole Elda Rouleau, a good number of girls went home with ribbons. The best group entries received trophies and the leader of each winning group will be attending the annual division banquet in Cornwall, Thursday to collect the trophies.

There will be a gathering of Guides and Brownies comming up soon at Ecole Elda Rouleau. I'll have more details later.

* * *

Happy birthday to Murriel Roman, Cindy Séguin, Luke Riel, Morag Libbos, Réal Vallée and Donald Bergeron, also happy anniversary to Mr. and Mrs. Joseph Bergeron, married 49 years on Thursday.



Guess who's 42 on April 22?

16-1p

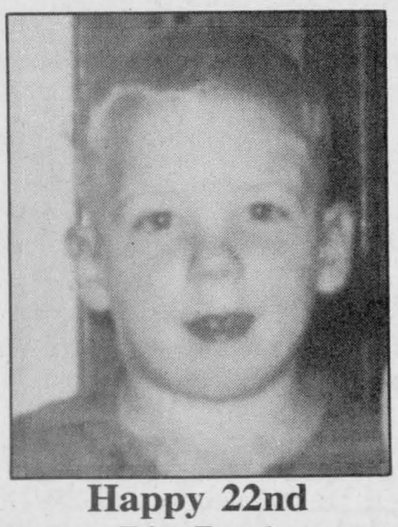

Happy 22nd Big Boy!

16-1p

FOLLOW YOUR HEART

K of C 300 CLUB DRAW WINNERS

SAT., APRIL 18
$20 WINNERS

220—Lucie Goulet and Raymond Roy
211—Jean-Pierre Cormier
142—Marie ClaireDubois
135—Denis L. Brodeur
252—Bernie Menard
219—Raymond Roy
214—Gracia Ouimet
081—Remi Prud'Homme
146—Gerald Lobb
217—Clermont Roy
084—Napoleon Sauve
174—Gaetan Dupuis and Remi Belair
197—Robert O. Leroux
290—Joan White
255—Euclide and Claudette St. Denis
035—Elwyn Major
223—Mike Gibbs
054—Roger Lanthier
286—Hervé Wathier
109—Linda Dashney
243—Ronald Aubin
157—Fernand Charlebois
269—Claude Cuerrier
237—Pierre Paquette
040—Wilfred Major

$50 WINNERS

048—Diane and Donald Brabant
194—Germaine and Cecile
216—Marie Claire Roy
146—Gerald Lobb
138—Maurice Bellefeuille
002—Jean Paul Vachon
182—Neil and Rita Nielsen
280—Paul L. Roy
191—Gaetan Imbeault
005—Gerald Latour

$100 WINNERS

214—Gracia Ouimet
070—Group Tibo— Rouleau School
151—Normand Beaupré
298—Donat Massia
059—Gerald Pilon

$500 WINNER

131—Robert Henri

$1000 WINNERS

077—Rolland Périard
282—Thérése Patenaude

Buy your new tickets now to be drawn on June 27

Kenyon to monitor waste sites

GREENFIELD — Kenyon Township council will begin monitoring its two waste disposal sites a little closer, following recent complaints of improper burning from Ontario Ministry of Environment (MOE) officials.

MOE only sanctions burning of brush and wood by-products, and this to be done not less than 90 metres from the landfill site.

Coun. Gerald Trottier asked if the caretakers were told to separate the waste.

"The contract is very specific," said Clerk-treasurer Mary McCuaig, referring to the section: "To maintain a clean, efficient site operation by controlling the placement of waste; to allow for separation of materials by type; household (caustic materials) waste recovery; wood brush and paper for burning; and tires for salvaging."

Deputy-reeve Finlay McDonell said the minute someone puts any rubber in bags that's when the problems start. He told council nothing should be burned.

Mrs. McCuaig said MOE is not concerned over the little things. "It's when there are great piles of billowing smoke for days," she said, adding, "it's the caretaker who's not doing his job because he's not separating the waste."

Coun. Trottier thought caretakers probably sign the contracts without looking at them.

Coun. Joan Siwik said people should begin taking more responsibility for their garbage by separating it from the outset.

CASH BACK COUNTDOWN

Only 7 1/2 SHOPPING DAYS LEFT

Open: Mon. to Fri.— 9 a.m. to 8 p.m., Sat.—8 a.m. to Noon



1987 S-15 PICK-UPS

Financing As Low As 3.9%

On Approved Credit

Free Option Packages Valued To

$750.00

$450.00 CASH BACK

On '87 ACADIANS

FREE G.M.P.P. 3 yr/60,000 km

Hurry! 30 in stock (When they're gone...There's No More)

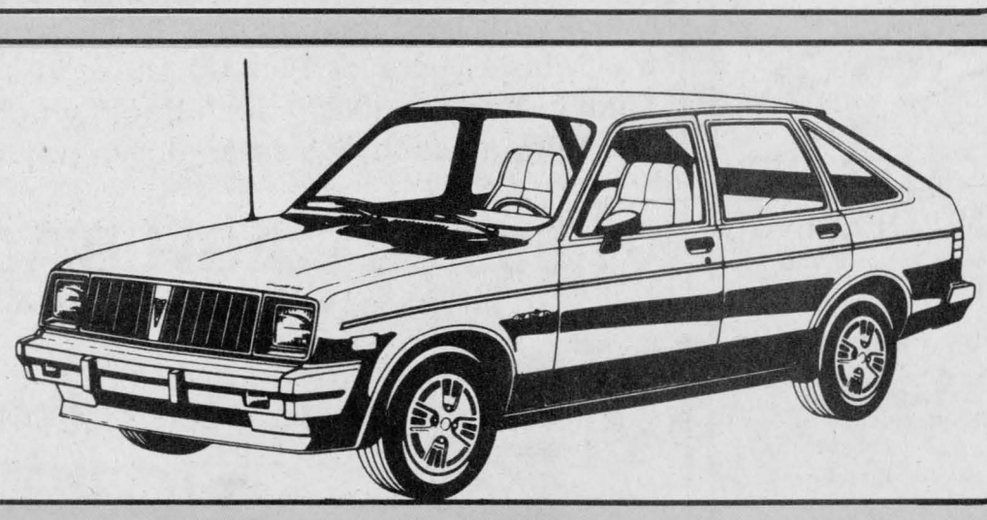

There's Still A Limited Number of
NEW and DEMO 1986 MODELS

SAVINGS UP TO $7,000

$750.00 CASH BACK

On many other models of
PONTIAC, BUICK, CADILLAC
and FULL SIZE PICK-UPS

DON'T MISS IT—See The Lady or The Boys at...

Roy's GARAGE (Green Valley) LTD.

PONTIAC
BUICK
Cadillac
GMC Trucks

THE PRESIDENT'S TRIPLE CROWN
YOUR TRIPLE CROWN WINNING DEALER

We treat you Royally

Green Valley, Ont. 525-2300



MEN'S A CHAMPS—The Dunvegan Highlanders captured the men's A title this season in the SD&G No-Contact Broomball League. Dunvegan surprised Bedard Energy in the final series. The club received trophies and medals for their effort over the weekend at the league's annual awards night at the Maxville Sports Complex.

Photo—Andy Basara

Broomball league hands out trophies

MAXVILLE — The SD&G No-Contact Broomball League capped off its season with its annual awards night at the Maxville Sports Complex Saturday night.

Approximately 400 people attended the dinner and dance. The affair continues to grow in popularity.

"It just seems to be getting bigger each year," says Richard Massia, president of the 16-team league. "It's the largest broomball league in Eastern Ontario and we will be expanding in the women's division next year. Four new teams are joining the league and we'll have two women's divisions comprised of four teams each."

Receiving trophies as pennant winners during the regular season were Bedard Energy in the East division and Guindon Tire in the West Division. The first-place winner in the women's Division was Manny's Auto Body.

The playoff most valuable players were: Dunvegan's Michel Menard and Daniel Bourgeois, while Corkie Robinson was the receipient in the women's division.

The top sniper in the men's division was Bedard Energy's Ray Lepine, while Manny's Corkie Robinson led all the women. Chosen as top goalers were Marc's Canteen's Guy Quesnel and Manny's Julie Montpetit.

Trophies were also given to the most sportsmanlike teams in the men's and women's divisions. The winners were Marc's CAnteen and Casselman.

Selected as the top coaches were Gary Brownlee of Cashway in the men's division and Barry MacSweyn of the Maxville Aliens in the women's circuit.

Most valuable, most sportsmanlike and top defenceman were selected from each team in both divisions.

The most valuable players in the men's division were: Ray Lepine, Bedard Engergy, Robert Quesnel, Marc's Canteen, Gilles Decoeur, Lacombe Trucking, Theo Oetelaar, Maxville Farm Machinery, John Prieur, Sabourin Construction, Gilles Tasse, Bourget, Doug Delage, Guindon Tire, Earl MacLennan, Dunvegan Highlanders, Noel Lalonde, Cashway, Daniel Bourgeois, Tremblay Poleline, Greg Cooper, Monkland and Jeff Alguire of Villeneuve Water Supply.

Chosen as the top defencemen were: Bob Carriere, Bedard Energy, Richard Hamelin, Marc's Canteen, Richard Delorme, Lacombe Trucking, Martinus Van Den Oetelaar, Maxville Farm Machinery, Fern Therien, Sabourin Construction, Marc Lepage, Bourget, Roger Marcollais, Guindon Tire, Leroy Robinson and Roger Jeaurond, Dunvegan Highlanders, Henry Pynenburg, Cashway, Jack Minor, Tremblay Poleline, Steven Nuttall, Monkland and Jody Dewar of Villeneuve Water Supply.

The most sportsmanlike players were: Rheal Lapensee, Bedard Energy, Gerald Cholette, Marc's

(Continued on Page 14)

Roy's wins title

Roy's Garage put the finishing touch on an amazing comeback in the Alexandria Foot Hockey League championship series at the Glengarry Sports Palace Sunday.

After dropping the first two games, Roy's won three straight to capture the best-of-five final. It was the fourth consecutive year that Roy's captured the league title.

Donald Carriere paced Roy's attack with a pair of goals in Sunday's 5-1 win over the Greenfield Wings. Scoring singles were Jean Lauzon, Gerry Carriere and Gilles Gareau.

Robert Wensink scored early in the first period for Greenfield's only tally.

People needed

If you want to get involved in the Alexandria and District Minor Hockey Association next season, mark April 27 on your calendar.

The association will hold its election for a new slate of officers for the 1987-88 season, Monday night, at the Glengarry Sports Palace.

It is important that people attend the meeting so that all of the positions can be filled. All positions are open.

The meeting begins at 7:30 p.m. and will be held in the conference room at the Glengarry Sports Palace.

Juniors ahead in News Cup series

The Glengarry Juniors grabbed a 2-0 lead in the best-of-seven *Glengarry News* Cup, following a 9-5 win over Glen Nevis Sunday afternoon at the Glengarry Sports Palace.

The third game was to have been played last night (Tues.) and the fourth game is Thursday evening at 8 p.m.

The Juniors jumped out to a 2-0 first-period lead and carried a 5-3 lead into the third period. The Juniors exploded with four goals in the third stanza to put the contest out of reach.

Leonard Séguin sparked the attack for the Juniors with a three-goal performance, while Glen Campbell chipped in with a pair of markers. Singles went to Pierre Roman, Joey McRae, Mark Mahon and Frank Morris. Picking up two assists each were Pierre Roman, Stephane Levac, Mike Daniels, Glen Campbell and Keiran McCormick.

Scoring for Glen Nevis were Hubert Sauvé, David McDonell, Darrell Hay, André Paquette and John MacSweyn. Paquette also had a pair of assists.

The Juniors won the opening game of the final, skating to an 8-5 decision Friday night. Goal scorers weren't available at press time.

Glen Nevis earned a berth in the final following a 4-3 win over the Char-Lan Merchants Thursday night.

Hubert Sauvé's goal in the third period proved to be the winner in the closely-played contest. Brian Wensink, Donald Wightman and John MacSweyn were the other marksmen for Glen Nevis.

Scoring for the Merchants were Darrin Menard, Ronnie Lefebvre and Darryl Menard. Darrin Menard also had a pair of assists.

In another opening-round contest last Tuesday evening, the Glengarry Juniors scored four times in the third period and went on to defeat Glen Nevis 6-1.

Leonard Séguin and Glen Campbell led the attack with two goals each, Keiran McCormick and Joey McRae added singles. Picking up assists were Pierre Roman, Joey McRae, Stephane Gareau and Frank Morris.

André Paquette was the lone goal scorer for Glen Nevis.

Should the series be extended past Thursday's contest, the fifth game would be played Friday night at 8 p.m. A sixth game would be played Sunday night at 8 p.m. and a seventh would be scheduled for Monday night at 7:30 p.m.

Parade will be held

by Peter Conway

LANCASTER — While the Glengarry Cabers Club hone their skills in Lancaster May 17, the heavy events program won't be the only event during the day in the village's centennial celebrations.

For the first time in 14 years, a parade will be held in the village, beginning at the fire hall and finishing at the site of the heavy events. Lancaster Village council is organizing the parade.

The heavy events program will be staged at Lancaster Recreation park and a number of local athletes will be participating. Members of the Glengarry Cabers Club expected to compete are Ian Sandilands, Robin Thomson, Roddie McLeod, Ron MacDonell, Bill and Paul Lang and Syracuse's Pat Lynn and John McDonald. Dave Harrington, a former national champion in heavy events, Nova Scotia's Jim Macaphee and Jim Sears and Ottawa's George Chiappa are also expected to compete.

The judges for the heavy events program are Finlay McDonell, Lloyd Kennedy, Donald J. MacDonald and Doug Fales.

Dalton Gadbois told organizers recently he would donate medals for the heavy events program.

Entertainment will be provided by the Glengarry Pipe Band. MacCulloch Dancers and the Optimist and Legion Cornwall Pipe Band.

The heavy events program is expected to begin at 10 a.m. Spectators can see the athletes competing in the caber toss, sheaf toss, light hammer, 28 and 56-pound for distance, 56-pound for height, heavy hammer and the stone throw.

A celebrity sheaf toss will also be held. The event is open to area politicians and organizers are expecting a numberr of people to take part.

Players needed

If softball or fastball interests you, then plan to be at the Glengarry Sports Palace at 7:30 p.m. May 4.

Sixty players are needed to form four teams for a men's softball or fastball league in Alexandria. Should there be enough interest, a draft will be held to form the four teams.

All interested players are asked to attend the meeting. Further information can be obtained by phoning Alain Giroux at 525-3688.

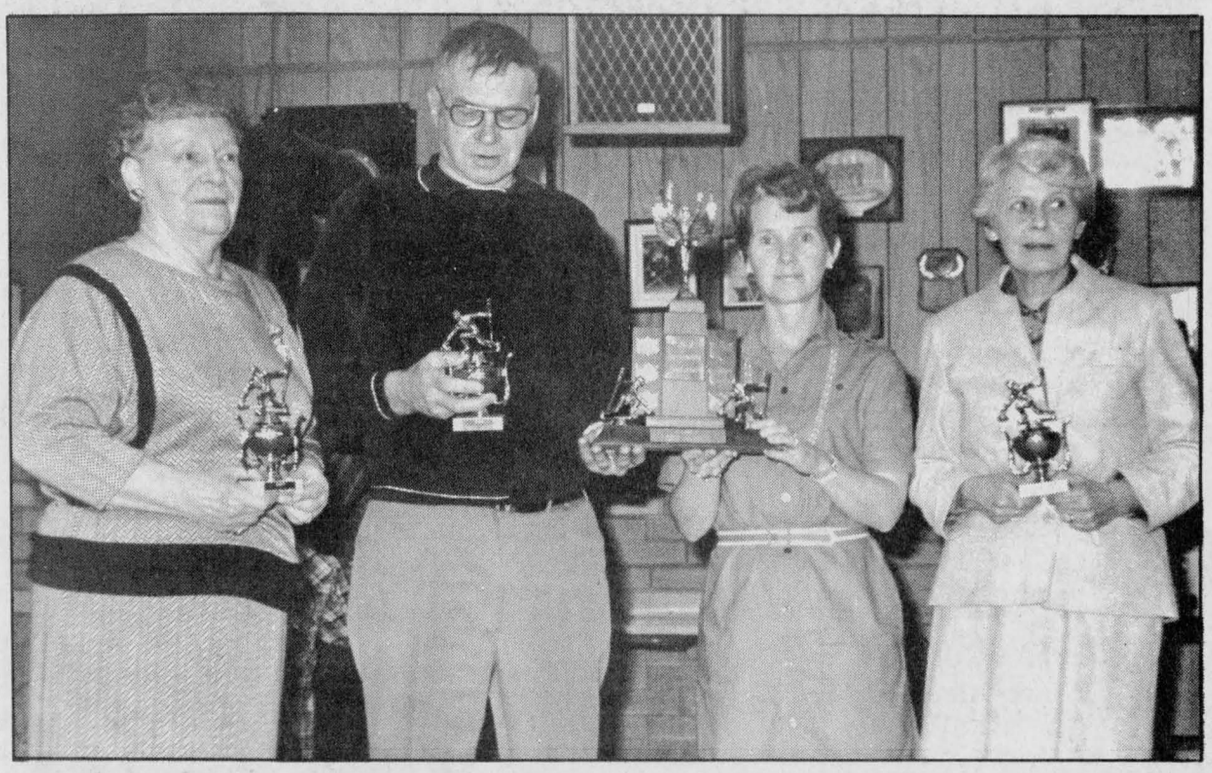

GROUP C—The Jolly Afternoon Curlers' top winners in Glengarry were honored at the Alexandria Curling Club on April 14. Winners of the Jourdeuil Trophy are, from left: Beatrice MacDonell, third, Fraser MacLeod, skip, Beverly Craig, president of the ladies division, and Dorothy Burnett, lead.



GROUP A—About 40 members of the Jolly Afternoon Curlers were present at the Alexandria Curling Club on April 14 to honor top winners in Glengarry County. Winners of the Kaufman Trophy are, from left: Larose Graham, third place, Fraser MacLeod, skip, Helen Kaufman, presenting the trophies, Danny Van Loon, second and Dorothy Graham, lead.

Photo by Janet Clermont



GROUP B—Members of the Jolly Afternoon Curlers gathered on April 14 at the Alexandria Curling Club to present trophies to the top players in Glengarry County. Winners of the Shepherd Trophy are, from left: Bud MacKinnon, second, Marjorie MacKinnon presenting the trophy, Germaine Lalonde, skip, Sheila Pickett, third and organizer Jeannette Crevier, accepting the award for lead Joe Grant. About 40 members attended.

Photo by Janet Clermont

Motivation time



SPORTS

Peter Conway

It certainly wasn't hockey weather. With sweltering temperatures outside, it was also heating up inside on the ice of the Glengarry Sports Palace.

It was the second game of The Glengarry News Cup final between the Glengarry Juniors and Glen Nevis. The Juniors have jumped out to a 2-0 lead in the best-of-seven series. The third game was to have been played last night (Tues.) at 8 p.m.

While the crowd was sparse Sunday, the people in attendance saw an entertaining brand of hockey. Certainly, it must be difficult for these players to motivate themselves for hockey this time of year.

While some observers might think the Juniors could sweep the final, the series is far from over. Two years ago, Glen Nevis trailed 3-0 to the Char-Lan Rebels and then staged a valiant comeback, only to lose in the seventh game. So, anything can happen.

This year's News Cup has showcased the talents of a few individuals.

For the Juniors, Glen Campbell has emerged as an offensive star in the series. Campbell, a tireless worker, is the top scorer to date. He has been a deadly sniper around the net.

A key for the Juniors has been the play of Frank Morris. While he's been kept intact on the scoreboard, he creates a lot of chances for his linemates.

Morris, however, draws a crowd whenever he's on the ice. He definitely isn't the most popular player among the Glen Nevis skaters, but he is the most effective. Glen Nevis has tried to wear him down by using the body.

While Glen Nevis is down in the series, they haven't quit in any of the games. No matter what happens the rest of the way, they'll be giving it their best effort.

Glen Nevis' bump-and-grind style has been characterized by David McDonell. He loves to hit anything in his path. I still can't understand, with all the hitting he does, how he hasn't sustained more injuries over the years. But, I guess being a McDonell may have something to do with that.

One of the top performers for Glen Nevis to date has been Darrell Hay. This guy could play on my team any day. He is steady on the blueline and plays with a lot of confidence. John McLeod has also been steady on defence. For a guy who's had knee problems in the past, he's shown a lot of composure.

If The Glengarry News Cup has a drawback, it's that it's held too late in the season. It usually has to compete with the Stanley Cup playoffs. With the Toronto Maple Leafs and Montreal Canadiens still locked in playoff battles, there are likely to be a lot of empty seats at the Glengarry Sports Palace.

With all that in mind, perhaps the News Cup could be staged earlier in future years. At this time of the year, people start thinking about the summer. Does anyone really feel like playing hockey when the temperature is in the 80's outdoors?

But, no matter who wins this year's cup, it will have been enjoyable for everyone involved on or off the ice. That's the way it should be.

CAN'T ALWAYS WIN

It seems that at least one foursome had a great time at the recent Businessman's Curling Bonspiel at the Maxville Curling Club.

I've been told through the grapevine that Bill Shields and his foursome was the rink to beat. But, the Maxville Complex team got quite a surprise when the final stone had been thrown against the Blair Construction team.

You might say the Blair Construction rink bulldozed its opponent following an 11-1 win. It just goes to show you, no matter what sport you play, you can't win 'em all.

MORE FUN

Count me in as one of those people that has looked forward to the construction of a roof at the Olympic Stadium in Montreal.

It will be quite a difference watching an Expos or Alouettes game under the roof. Fans living outside the Montreal area can now make plans to attend the game with any type of weather conditions.

Even if the Expos lose on the field, the roof should increase attendance. As for the CFL Alouettes, it will be more enjoyable watching football indoors, rather than freezing your butt on a cold fall afternoon. Now if someone could brighten up the stadium to make us forget about all the concrete around, game would certainly be more attractive and enjoyable. If the Expos and Alouettes ever put winning products on the field, baseball and football might be as much fun for the fans as years past.

Maxville Curling Club applies for second grant

by Sybil Carello

MAXVILLE—The Maxville and District Curling Club, has re-applied to the Ministry of Culture and Recreation (MCR) for a 50 per cent capital grant to offset the estimated $350,000 cost of a new recreation facility.

Although the ministry did not approve allocations for last year's request, fundraiser James Campbell told *The News* Friday, while there is "no guarantee," the building committee is hopeful the ministry will give the go ahead this time around.

Last year, during the intial fundraising, Maxville Village and Kenyon and Roxborough townships pledged a total of $13,500 towards the endeavor. the pledges - $5,000 from Kenyon, $6,000 from Maxville, and $2,500 from Roxborough - will be honored this year, but are still conditional on the club receiving provincial funding approval.

The club began its project with a capital fund of $25,000. Members added $16,000 to the coffers. Prior to last year's application, about $60,000 in pledges had been picked up.

Mr. Campbell did not wish to comment on the exact financial position this year because some money was still not accounted for, but he did say the financial picture is better than last year and the group "is ready to get things rolling."

The club's membership of 175 is roughly divided between the two townships and the village.

The village fire department and building engineers condemned the existing facility in 1976, but application to the ministry as a private club, allowed it to continue operations, though it still served as a public facility.

This year, the ministry has an April 30 deadline for applications.

The proposed facility would be constructed on the existing site. Plans include a new club house, three ice surfaces and a new ice-shed.

Umpires needed for clinic

HAWKESBURY — Local softball coaches and umpires are invited to attend an umpire's clinic in Hawkesbury this weekend.

The clinics are organized in cooperation with Softball Ontario. Two qualified instructors from the association will be present both days.

Saturday's clinic is what officials call a mechanic's clinic. Softball Ontario would like all interested individuals to attend this clinic.

A rules interpretation clinic will be held Sunday. Both clinics begin at 8:30 a.m. and finish at about 4 p.m.

It is important that umpires attend these clinics because they are the only ones in the area this year.

Further information can be obtained by phoning Jean-Louis D'Amours at 632-4811.

Awards presented

(Continued from Page 13)

Canteen, Yvon Goulet, Lacombe Trucking, Yvon Paquette, Maxville Farm Machinery, Daryl Dumouchel, Sabourin Construction, Luc Goyer, Bourget, Mike Bissonnette, Guindon Tire, Lucien Ladouceur, Dunvegan Highlanders, Lyle Dingwall, Cashway, Maurice Seguin, Tremblay Poleline, Dan Flipsen, Monkland and Villeneuve Water Supply's George Leger.

In the women's division, the most valuable players were: Barbara Benton and Corkie Robinson, Manny's Auto Body, Suzanne Matte, Casselman, Henrietta MacSweyn, Maxville Aliens and Lemieux's Therese Piche.

Chosen as the best defencemen were: Debbie Robinson and Joan Filion, Manny's Auto Body, Linda Van Den Oetelaar, Maxville Aliens, Louise Racine, Casselman and Lemieux's Jacqueline Aubin-Lepage.

The most sportsmanlike players were: Johanne Lauzon, Manny's Auto Body, Sylvie Thibeault, Casselman, Donna Clark, Maxville Aliens and Francine Benson of Lemieux.

Jets face Ottawa

OTTAWA — The Metcalfe Jets and South Ottawa Canadians have advanced to the finals in the Eastern Ontario Junior B Hockey League.

Metcalfe, the Alex English Division champion, eliminated Rideau-St. Lawrence Division champion Westport 8-1 Thursday night, winning the best-of-seven series in five games.

South Ottawa's road to the final wasn't an easy one. After winning the Metro Division crown, the Canadians needed seven games to eliminate a pesky Renfrew Timber Wolves squad.

After playing through regulation time deadlocked at 3-3, South Ottawa exploded with five goals in overtime to defeat Renfrew 8-3, Sunday night, at the Canterbury Arena.



SOCCER REGISTRATION
GLENGARRY SOCCER LEAGUE
Saturday, May 2 and May 9, 1987
10:00 a.m. to 12:00 p.m.
1:00 p.m. to 4:00 p.m.
ALEXANDRIA: A&G Giroux Sport
Shepherd Sport Shop
GREENFIELD: Riekus Wensink's
LAGGAN: Public School (May 9 only)
GLEN SANDFIELD: Lochiel Soccer Field (11:00 a.m. to 1:00 p.m.)
MAXVILLE: Maxville Complex
GLEN NORMAN: Brian Libbos (525-3829)
$10/player LATE REGISTRATION $20/player
Senior girls and Bantam $15/player LATE: $30/player
Age groups for registration purposes:
Senior Girls: born 1972 and prior
Intermidiate Girls: born 1973, 1974, 1975 and 1976
Junior Girls: born 1977 and later
Bantam Boys: born 1971, 1972 and 1973
Peewee Boys: born 1974, 1975 and 1976
Sprites: born 1977 and later
16-2c

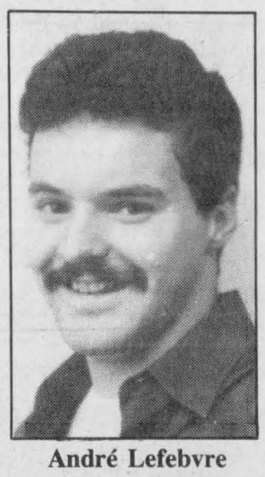

André Lefebvre
CAMPING & BOATING
Get your camping trailers boats and canopies re-upholstered for summer fun
Super selection of Fabrics, Patterns & Shades
A & C UPHOLSTERY
1st of Kenyon, Alexandria
525-3260 14 & 16-1c

SPORTS CALENDAR



Wednesday, April 22
Women's Soft Puck Hockey
8 p.m. to 10 p.m.
Glengarry Sports Palace
* * *

Thursday, April 23
Glengarry News Cup
8 p.m.
Glengarry Sports Palace
* * *

Friday, April 24
Glengarry News Cup
8 p.m.
Glengarry Sports Palace
* * *

Sunday, April 26
ADMHA Awards Day
1 p.m.
Glengarry Sports Palace
Glengarry News Cup
8 p.m.
Glengarry Sports Palace
* * *

Monday, April 27
ADMHA Executive Election
7:30 p.m.
Glengarry Sports Palace
Glengarry News Cup
7:30 p.m.
Glengarry Sports Palace



TELEVISIONS-STEREOS-TOWERS
ANTENNAS-ROTORS, ETC.
With 18 Years Experience
Ladouceur Electronic Service
(Located at Marcel TV Furniture Ltd.)
(613) 525-3695

GLENGARRY AGGREGATES + CONCRETE
We do our level best
Green Valley 525-1750

The Glengarry News
Your hometown paper
525-2020 or 3271

Betty GRÂCE A VOUS BECAUSE OF YOU
GEORGE LANTHIER ET FILS LTÉE
Alexandria 525-2435

GTL always on the move
Alexandria
Tel.: 525-1433

PHARMACIE GLENGARRY PHARMACY
Safwat Milad Pharmacist
Your Family Pharmacy
14 Main St. N. 525-3882

GLENGARRY SPORTS PALACE
Macdonald Blvd.
Alexandria
525-3600

Open Evenings by Appointments
TROPHÉES BRAY TROPHIES
Equipped with Computer Engraver
Plastic and Metal Engraving
West of GTL Tel. 525-2393

Meunerie Larocque Inc. FEED MILL
BERNARD LAROCQUE, PRES.
Glen Robertson Tel. 874-2212

ALEXANDRIA IGA
Main St. S. Alexandria

Roy's PONTIAC BUICK Cadillac GMC Trucks
We treat you Royally
525-2300

MASSON INSURANCE BROKERS LIMITED
All Types of Insurance For Your Needs
8 St. George St. W.
525-1836

Complete Home Furnishings
You'll always do better at...
MARCEL TV-FURNITURE LTD.
prestige **ALEXANDRIA 525-3692**

LAUZON ACCOUNTING
Bookkeeping
& Income Tax Returns
124 Main St. S. Alexandria
525-2069, if busy call 525-4731

WILFRID MAJOR
Feed Service
North Lancaster
347-3211 or 347-3919

CHEV-OLDS TITLEY
ALEXANDRIA, ONT.
Formerly Glengarry Motor Sales
Highway 34 South, Alexandria
525-1480 or 347-2436

ABS ALEXANDRIA BUILDERS SUPPLIES LTD
HOME/ALL BUILDING CENTRE
ALWAYS BETTER SERVICE
Tel. 525-3151

ROBERT RENTAL
Small Engine Repairs
Hwy. 43 West,
Tel. 525-2807
BRIGGS & STRATTON

OUELLEX
HOLDINGS INC.
CLAUDE OUELLETTE
Alexandria Tel. 525-2132

Mac's Marina
BOATS & MOTORS DEALER
mercruiser · THUNDERCRAFT · MERCURY OUTBOARDS · SPORT CRAFT
Boat Housing & Berth Rentals
Summer & Winter Storage
Complete Marina Service
South Lancaster **347-2788**

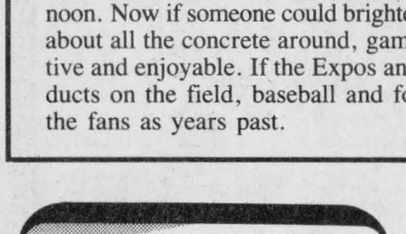

L. and M. GUNS REG'D.
Firearms bought, sold, traded, and repaired
Crossbows
Camping Equipment
Outdoor Clothing
Top Quality
Fishing Tackle
R.R. #1, Cornwall
Tyotown Rd., between Boundary and Purcell Rds.
Michael Massia, prop.
931-2010

WORLD OF WHEELS



Saturday, May 2 and Sunday, May 3
Sat.—10 to 10; Sunday—10 to 7
BOB TURNER CENTRE
Seen Antique Cars, Custom Cars, Race Cars, Trucks and Motorcycles
First Time Seen, The New
Mr. DIRT CAR
Get an autograph from Mr. Dirt - Doug Carlye

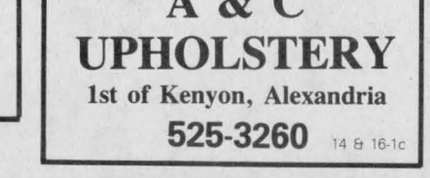

Meet Alexandria's Easy-Cruisers

You could Win this Nissan 4x4 *($25,000)*
from Clarion, no purchase necessary
WORLD OF WHEELS '87 sponsored by
STAN'S AUTO BODY
Elanar Retailers *Cornwall Oxygen*
Miller-Hughes Ford *Alba Auto Supply*
For more info call Dave Bigelow at 932-3367
15-2c



WOMEN'S CHAMPS—The SD&G No-Contact Broomball League held its annual awards night Saturday night at the Maxville Sports Complex. About 400 people attended the dinner and dance. Manny's Auto Body captured the women's division championship this season. Manny's defeated the Maxville Aliens in the final series.

Photo—Andy Basara

Thanks merchant for his financial aid

by Peter Conway

It's never easy running a minor hockey association. But, thanks to a local merchant, the Alexandria and District Minor Hockey Association (ADMHA) got a big financial lift the past season.

Bruno Lalonde, owner of Lalonde's General Store, donated $10,200 to the association this season from profit raised through the sale of Nevada tickets in his store.

At a recent appreciation night for coaches and referees, the ADMHA paid tribute to Mr. Lalonde and his son Bernie. Both were presented with gifts. Mr. Lalonde also received a clock mounted on a plaque for his assistance the past year.

"The extra money we got from the Nevada tickets really helped us this year," says Michel Boisvenue, president of the Alexandria and District Minor Hockey Association. "We bought new sweaters and equipment with the money, something we wouldn't have been able to do normally."

The local association has a budget of approximately $35,000 annually. Registration covers about one-third of the costs, while the rest of the money is raised through fundraising and tournament revenue.

The association stages a closing awards day each spring for the youngsters. The extra money from the Nevada tickets was also used to cover costs of the appreciation night. Mr. Boisvenue says the special night likely wouldn't have been held without the profit from the tickets.

"The association will also have a base to start next season with, because of the tickets. We haven't been able to do this the past couple of years," Mr. Boisvenue said.

Mr. Boisvenue also praised the people in the area who supported the sale of Nevada tickets.

"Let's face it, without the local people buying these tickets at Bruno's store, we wouldn't have received as much money as we did."

Mr. Boisvenue wouldn't say whether the association would receive money from Mr. Lalonde next season, but was hopeful the same arrangement could be made.

Captures tournament

The Glen Robertson Optimist Club skated to a 2-1 squeaker over Hope's Auto Parts to capture the A title in the Industrial Hockey Tournament, over the weekend, at the Glengarry Sports Palace.

The low-scoring final was highlighted by stellar goaltending performances from Glen Robertson's Michel Rozon and Hope's Auto Parts' Gary Palmer.

Sealtest wins overtime game

by Bruce Howells

Ladies' sponge puck play for April 15 saw Sealtest down Tapis Richard 5-4 in double overtime to take a 2-0 lead in the best-of-five A final.

The teams played through regulation time with no scoring, as Sue Borris played an excellent game in goal for Tapis Richard, while Natalie Theoret made the saves when she had to as both goalers recorded shutouts.

The overtime, with no goalers in goal, saw Tapis Richard jump into a 3-0 lead on goals by Anne McPherson, two by Louise St. Pierre with Elaine Oetelaar picking up two assists. Sealtest came roaring back on an unassisted goal by Marie Bellemare, Madeline Dupont assisted Barbara Benton, and Jackie Prieur with two goals.

Both were assisted by Ginette Lalonde as they went ahead 4-3.

With 14 seconds left in overtime, Anne McPherson, assisted by Mary Nixon, tied the score at 4-4 to send the game into sudden death overtime. One minute into the period, Barbara Benton intercepted a pass in front of the net to give Sealtest the victory.

The evening's second game saw GTL down Glen Nevis 3-1 to even the B final at one game apiece.

Henrietta MacSweyn opened the scoring for GTL with Yolande Seguin picking up the assist. Lori Trottier banked a shot from behind the net off the defenceman's foot to give GTL a 2-0 lead.

Margie Laferriere, assisted by Lori Trottier, sent GTL up 3-0 before Chris Klazinga, assisted by Elaine Pye scored the lone Glen Nevis goal with under two minutes to play.

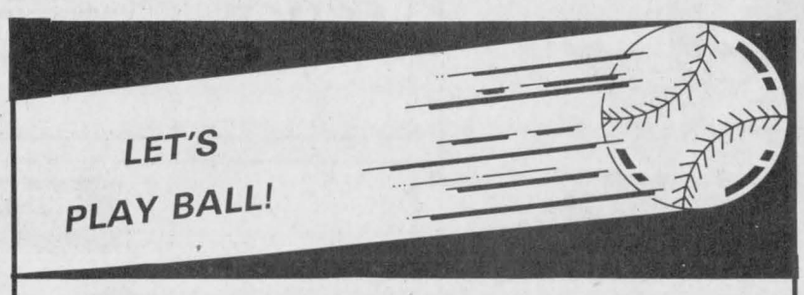

60 PLAYERS NEEDED
To Form 4 Men's Teams
FASTBALL or SOFTBALL
We will be having a draft to form the teams on Monday, May 4, 7:00 p.m. at the Glengarry Sports Palace.
Interested parties please contact:
ALAIN GIROUX Giroux Sports 525-3688 or **BOB MENARD** Menard Insurance 525-4944

Johnny Mac's TAVERN
Martintown, Ont.
528-4233
Friday to Sunday
April 24 to April 26
From Ottawa
BRANDY and PORT
Sunday Buffet
CHINESE BUFFET 6.95 per person
Wednesday is DART NIGHT

ADMHA
HOCKEY AWARDS BANQUET
Sunday, April 26
1 p.m.
Glengarry Sports Palace

YEARLY MEETING for 1987-88 ADMHA
Monday, April 27
7:30 p.m.
Glengarry Sports Palace
15-2c

GLENGARRY SPORTS PALACE
PROGRAM
WEDNESDAY, APRIL 22
3 p.m. — Free Skating
Ladies Softpuck Finals
8 p.m.
THURSDAY, APRIL 23
Moms & Tots
10 a.m. & 1:30 p.m.
Glengarry News Cup
8 p.m.
4th game of finals
FRIDAY, APRIL 24
Glengarry News Cup
8 p.m.
5th game of finals
SUNDAY, APRIL 26
Men's Industrial
Hockey Tournament
8 a.m.
Glengarry News Cup
8 p.m.
6th game of finals,
if necessary
MONDAY, APRIL 27
Glengarry News Cup
7:30 p.m.
7th game - if necessary
TEL.: 525-3600
16-1c

GLEN SANDFIELD SOCCER SIGN-UP

Soccer registration for persons wishing to play soccer for GLEN SANDFIELD in the Glengarry Soccer League will be held at the Lochiel Soccer Field
Saturday, May 2
11 a.m. to 1 p.m.
Saturday, May 9
11 a.m. to 1 p.m.

BOYS		GIRLS	
SPRITES: Born 1977 and since	$10	**JR. GIRLS:** Born 1977 and since	$10
PEEWEES: Born 74, 75, 76	$10	**INT. GIRLS:** Born 73, 74, 75, 76	$10
BANTAM: Born 71, 72, 73	$15	**SR. GIRLS:** Born 1972 and before	$15
SR. MEN: Born 1970 and before	$15		

Note: Persons registering after May 9 will pay DOUBLE the normal cost.
Anyone interested in coaching or refereeing this year please contact Ernie MacMillan, 874-2995.
16-3c

APRIL DEALS ON NEW WHEELS
NEW 1986 HONDA MOTORCYCLES

XL185S
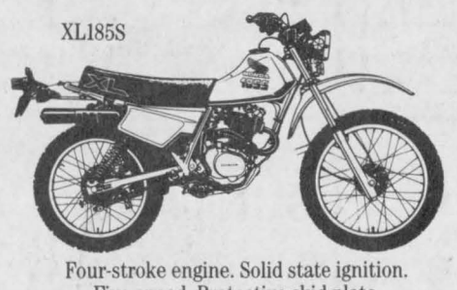
Four-stroke engine. Solid state ignition. Five-speed. Protective skid plate.
$1,995

Shadow 750
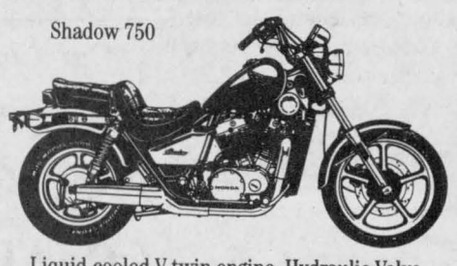
Liquid-cooled V-twin engine. Hydraulic Valve Adjuster system. Shaft drive. Six-speed.
$4,495

Rebel 450
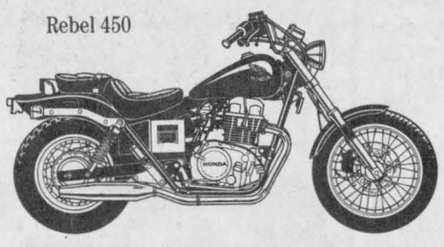
447 cc six-valve vertical twin engine with counterbalancer. Six-speed. Tubeless tires.
$3,195

Gold Wing Interstate
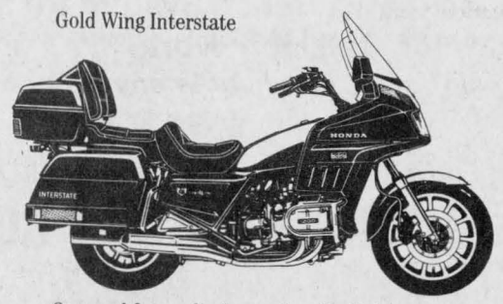
Opposed four-cylinder engine. Shaft drive. Interconnected braking system. Quartz headlight.
$7,495

NEW 1985 HONDA MOTORCYCLES

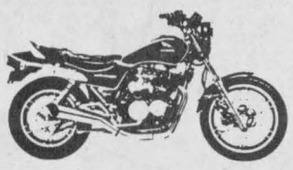
1985 NIGHTHAWK 650 CB650SCF 4 cyl., air-cooled, shaft drive **Only $3,595**

1985 V30 MAGNA VF500CF 4 cyl., liquid cooled sleek custom styling **Only $2,995**
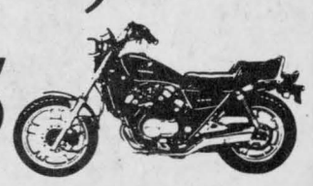

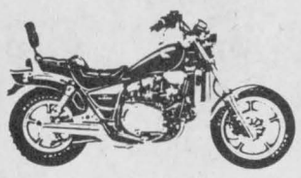
1985 V45 MAGNA VF750CF 4 cyl., liquid cooled shaft drive **Only $4,095**

Limited Stock Available

We've been Selling and Servicing **HONDA MOTORCYCLES** In Glengarry For 15 Years

HONDA
THE REASON YOU RIDE.
SHEPHERD MOTORS LTD.
83 Main St., North Alexandria 525-1402

Two men fined for impaired

Two men received fines totalling $800 in provincial court, Thursday, after both pleaded guilty to impaired driving.

Robert Jacques Villeneuve, 20, of Maxville, was fined $500 and had his license suspended for one year. He was charged March 29 in Maxville.

Court was told Mr. Villeneuve was driving his car just outside Maxville near his home. He was seen driving the vehicle onto his neighbor's front lawn, after losing control.

The neighbour phoned Maxville OPP, telling them that Mr. Villeneuve was headed in the direction of the village. The man followed the accused.

When Mr. Villeneuve arrived in Maxville, he left his car parked along the street. He was arrested a short while later. While being questioned by police, the man was unsteady on his feet and his speech was slurred.

Mr. Villeneuve was taken to Maxville OPP for a breathalyzer test and his readings were 185 and 188 mgs. of alcohol in 100 mls. of blood. He was given three months to pay his fine.

Keith A. St. Louis, 31, of Cornwall, was fined $300 and placed on probation for six months. He was charged March 31 in Charlottenburgh Township.

Mr. St. Louis was stopped by OPP on Hwy. 401 near the Summerstown Road after he was detected for speeding by radar. He was clocked at a speed of 133 kilometres in a 100-kilometre zone.

While talking to police, the man swayed and his speech was slurred. Tlhe officer, while searching the vehicle, found a pint of beer under the front seat.

Mr. St. Louis was taken to Lancaster OPP for a breathalyzer test and his readings were 175 and 168 mgs. of alcohol in 100 mls. of blood.

His license was suspended for one year and he was given three months to pay his fine.

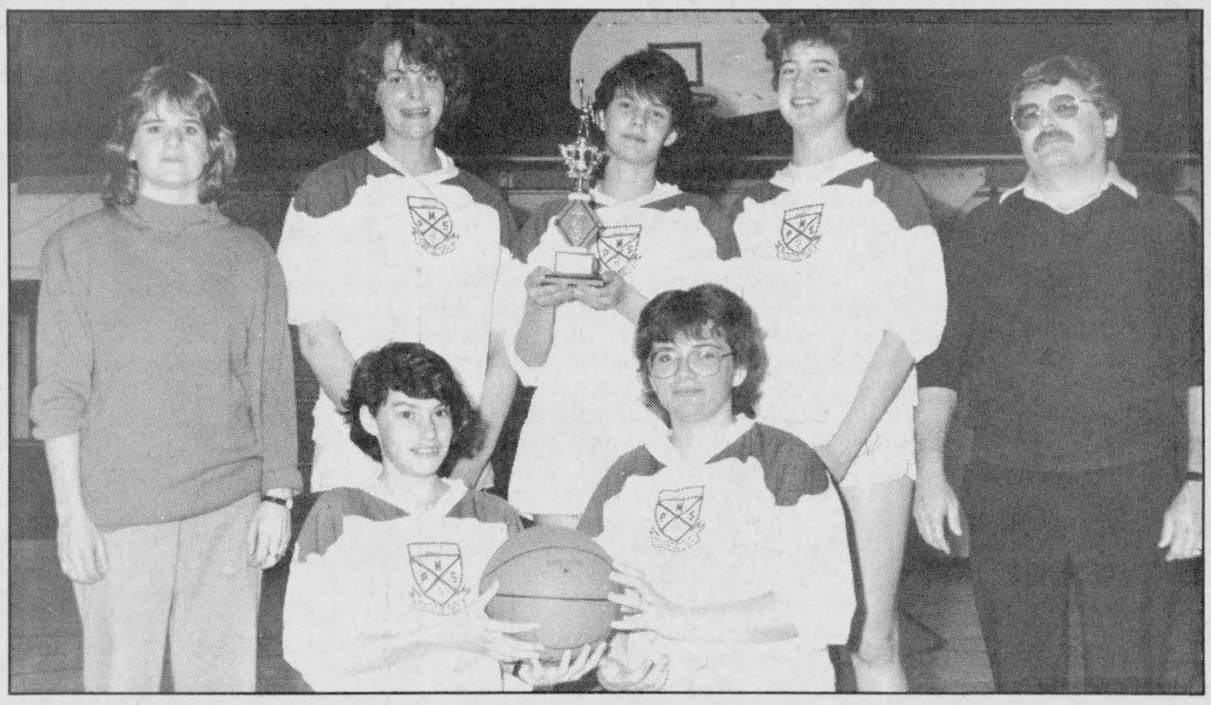

GIRLS' BASKETBALL—The Martintown Public School Girls Basketball A team were champions in all of three games, April 15. The girls won 38-8 against Williamstown Public School, 46-2 in a game with Laggan Public School and 24-6 against Roxmore Public School. Standing in the back row, from left, are Coach Margaret McLeod, Stacey Laroche, Sharon Huizinga, Karen Arnott and Principal Pat Harris. In the front row are Shoana Blackadder and Tracey Runions.

Staff photo—Lesley Cadham

New subdivision in works for Curry Hill

LANCASTER TOWNSHIP — A Curry Hill landowner presented a proposed plan for a subdivision at the township council meeting, April 15.

Richard Vaillancourt hopes to subdivide his property into 29 lots, of which six will border Lake St. Francis, but the plan is still in the preliminary stages.

* * *

The Ontario Ministry of Transportation and Communication has provided a $54,000 grant to repair the McLeod Bridge.

Reeve Bernie McDonell will meet with a representative from the ministry next week to discuss a grant for the balance of the construction costs, to be received early next year.

* * *

A road management study has been completed by Kostuch Engineering Ltd. to determine which roads need to be repaired. The firm has offered its continuing services to the township, but a decision has not yet been made.

The township will respond to a plea from the Gunn Creek Resident's Association for road grading. The roads in the area are private and have not been graded in years.

In addition, the association has asked to have their road signs replaced, which may have been removed by a snowplow.

* * *

A. J. Graham Engineering Consultants Ltd. has sent a letter to all ministries regarding Green Valley sewers to obtain as much input as possible.

A Westley's Point landowner has asked the township to install a gravel road to access his property. Cornwall Dentist Dr. Jean Leboeuf attended the meeting with Lawyer Gordon Gauthier, to ask for an 1,800-foot roadway to his property and to future homes, to be developed on his acreage.

Our Classifieds Work

RIDE nets four drivers

LANCASTER — OPP officers are stepping up the RIDE (Reduce Impaired Drivers Everywhere) program.

During the Easter holiday weekend, police charged four drivers with impaired driving. Seven more people were issued 12-hour suspensions for having a blood-alcohol level of .05 to .08.

OPP Const. Gilles Ruest reminds drivers, you need not register .08 on the breathalyzer to be charged with impaired driving.

Another eight people were charged with alcohol-related offences



We'll Get Your Car Looking Like New Again

Complete Auto Body Repair

From Major Collision to Restoration, We use the Blackhawk Bench System for all Unibody and Major Collision work.

Our paint shop can handle anything, big or small.

From Acrylic enamel to Base coat/Clear coat, we're experts at color matching. Insurance claims honored.

Free Estimates At Your Door — Call Dan Shaver

HIGHLAND AUTO BODY

We Fix It Right The First Time

Main St., Maxville 347-3950 or 527-2735

16-2c

SUNRISE

SUNTAN STUDIO DE BRONZAGE

For Him and Her

Wear Something Golden Beneath your Prom Night Attire

A GLORIOUS SUNRISE TAN

12 SESSIONS—Only $35

Pauline (Viau) Slater

R.R. 1, Alexandria, 4.7 km. west of Fassifern at Lochiel corners

525-1104

The acid rains of summer and winter can damage your swimming pool

How? Acid rain may be depositing rain water with algae spores and low pH in your pool!

What to do? Use Faster Dissolving HTH® Dry Chlorine, the preferred sanitizer product to help combat the effects of acid rain on your pool. Here's how Faster Dissolving HTH® Dry Chlorine helps:

- increases pH
- adds calcium ions
- kills bacteria
- controls algae

Start the season by shocking with Faster Dissolving HTH® Dry Chlorine, and use HTH brand throughout the season. Follow label directions.



WHEN IT'S QUALITY THE NAME IS ON IT

45.4 kg Drum (100 lbs.) DON'T MISS OUR MAY PROMOTION

SALES & SERVICE

ROY'S POOLS,WELLS,PUMPS,SPAS

410 7th Street West Cornwall,Ont.

(613)933-0411

We're a Lot More Than Lumber

GAS LAWNMOWER

by Landmark

with Briggs and Stratton 3-h.p. gas engine, fully baffled, wash-out port, remote throttle, foldable handle

(Not exactly as shown)

19" Cut

184.95

Entire Stock of Thermopane SLIDER WINDOWS

Ex: D61010

393/8" × 393/8" Reg. $190.00

25% OFF

Only 142.50

2×4×8' 2×4×921/2" Economy... Reg. $1.35 99¢ ea.

2×6×8' 2×6×921/2" Economy... Reg. $1.99 1.69 ea.

Watch for the Grand Opening Of Our Full-service Hardware Store

New Hours: Mon. to Thurs. 8:00 to 5:30

Fri. 8:00 to 9:00 and Sat. 8:00 to 5:00

Specials in effect until Sat., May 2

ALEXANDRIA BUILDERS SUPPLIES LTD.

Home Hardware and Building Supplies

Cash & Carry Delivery Available

ALWAYS BETTER SERVICE

Hwy. 34, South Alexandria 525-3151

16-1c

ROPER

OUTDOOR POWER EQUIPMENT

SPECIAL OFFER!

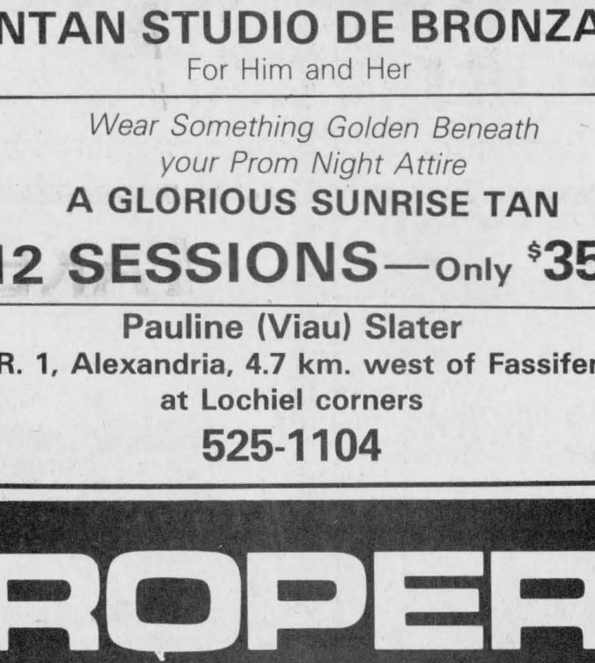

New YTH16

Best deal of the season on the new Roper YTH16 Hydrostatic Drive yard tractor.

SPECIAL PRICE:

3395.00

- Smooth, easy-to-operate hydrostatic drive;
- Durable 16-HP twin cylinder Briggs & Stratton I/C engine;
- 44-inch mower deck included as standard equipment;
- Electric PTO Clutch;
- 2-year limited warranty.

Roper makes it right.

Other Models Available in 12, 14 and 18 hp

MENARD FARM SUPPLIES LTD

Green Valley, Ont. 525-2190

PARTS VALUE OF THE MONTH.



GRP 24UT • 350 Cold Cranking Amps • 73 Minutes Reserve Capacity ONLY $34.95

BATTERY SALE

SAVE Now on the BATTERY that starts with quality!

Right now we have a large inventory of superior quality batteries at the year's best values. For cars. For trucks. For all your farm equipment. Get started today. Replace that tired battery with a quality CASE IH battery and save.

CHECK OUT OUR BATTERY SPECIALS APRIL & MAY ONLY, BUY NOW AND SAVE

BATTERY B2460
445 cold cranking amps; 90 minutes reserve capacity; 12-volt; 60-month warranty
List $70.00 — 57.95

BATTERY B2472
525 cold cranking amps; 120 minutes reserve capacity; 12-volt; 72-month warranty;
List $77.24 — 62.95

BATTERY B2772
525 cold cranking amps; 120 minutes reserve capacity; 12-volt; 72-month warranty
List $84.95 — 69.95

BATTERY BHC30
550 cold cranking amps; 170 minutes reserve capacity; 12-volt; 48-month warranty
List $88.35 — 71.95

BMF31E & BMF31ES
700 cold cranking amps; 170 minutes reserve capacity; 12-volt; 72-month warranty
List $121.51 — 99.95

BATTERY BPR4EH
880 cold cranking amps; 420 minutes reserve capacity; 6-volt; 48-month warranty
List $126.04 — 102.95

BATTERY BHC4DA
800 cold cranking amps; 310 minutes reserve capacity; 12-volt; 48-month warranty
List $151.39 — 123.95

BATTERY BCU1
200 cold cranking amps; 32 minutes reserve capacity; 12-volt; 18-month warranty
List $61.95 — 49.95

BATTERY B7172
370 cold cranking amps; 78 minutes reserve capacity; 12-volt; 72-month warranty; GM side post.
List $66.91 — 51.95

ALL BATTERIES ON LIST ARE IN STOCK & READY TO GO!

V&H EQUIPMENT LTD.

Lancaster, Ont. 347-2431

14-1c

Apple Hill may cancel police village status

by Sybil Carello

APPLE HILL — Apple Hill's 71-year-old status as a police village came under scrutiny last week during a public information meeting held in the hamlet of 300 people.

According to the Ontario Municipal Act, a police village essentially governs itself. Three elected trustees, in compliance with the Act, have the same powers as a township council. However, township council can always over-rule them.

Some 30 residents were told Wednesday, if they wanted to operate as a police village, to the letter of the act, some areas would have to be addressed. For instance, a treasurer, tax-collector and bylaw enforcement officer would have to be appointed, a yearly budget prepared, and a special tax levy, above the regular township tax, would have to be applied to take care of special services.

Presently, except for the appointment of three trustees—Doug Modler, Bernard Raymond and Allen Jensen—Apple Hill operates in name only.

But this wasn't always the case. Until 1961, a special area rate of 25 per cent of the municipal levy portion in Apple Hill went back to the village. The extra levy applied during the following years, up to 1984, was dependent on projects necessary during the year. In 1984, the extra levy was dropped altogether, putting Apple Hill on the same tax level as the hamlets of Dunvegan, Greenfield and Dominionville.

The meeting between Kenyon Township council and Apple Hill residents took place because trustees had begun to question their role. Council was asked to consider travelling expenses for the trustees and also to look into road and storm sewer maintenance, which in some cases, was not budgeted for. Of particular concern to the council was a 1976 letter sent to the previous council, by the trustees in office at that time—Bernard Raymond, Rene Lalonde and Rheal Lefebvre. The letter indicated a unanimous vote to rescind police status had been accepted. Council took no action, however.

Acording to present township officials, bookkeeping of these earlier, extra funds, was not consistent. When township au litors recommended, "if books could not be audited, council should quit giving Apple Hill money," council passed a 1982 resolution to this effect.

Deputy-reeve Finlay McDonnel said council didn't know what Apple Hill residents wanted, but, "whatever your wishes, we'll respect them."

"If you were to operate on your own, we have figures to prove you would need approximately 25 mills added to your present assessment," said Reeve Wilfred Vallance.

Clerk-treasurer Mary McQuaig, said this would represent an extra $50 to $60 dollars on the ratepayers' yearly tax bills.

Kenyon township presently collects $48,000 in annual taxes from apple Hill residents.

The main question, said Mr. Vallance, is, "What do you have to gain in remaining as a police village?"

And, are these gains sufficient to offset the increased mill rate the township would have to add to an already high tax rate? he added.

The municipal mill rate is 205 mills for separate supporters; 212 for public.

One ratepayer questioned the recreation facility located in Apple Hill, saying money came from the Ministry of Recreation and Culture, and not from the township.

Mrs. McQuaig said in addition to recreation fundraising, the municipality raises a certain portion of thatin the mill rate. If the Apple Hill Recreation Association was not under the auspices of a municipal recreation association, government funding would not be available, she added.

The township recreation budget is usually between $35,000 and $40,000 annually, 20 per cent of which goes to Apple Hill.

Trustee Doug Modler who attends the twice monthly council meetings, said he sees municipal grants going elsewhere, often out of the township.

Mrs. McQuaig said police villages are antiquated and just don't work anymore. Years ago, when a built-up area required extra services which the municipality could not afford, they made sense. But now, with more funds available, and the fact that services are identical to other hamlets, it only constitues "unnecessary paperwork."

"Why go through the motions of spending money on an election, (for trustees) when you're going to run exactly the same as the rest of the municipality?" she asked.

Mr. McDonnel said there was duplication. He asked Apple Hill residents for their votes to represent them, but the three trustees are already doing that.

Some ratepayers questioned the services they were getting, referring to the unsightly road leading to the dump and the delay in fixing storm sewers, which council say were installed by the village.

Coun. Joan Siwik told ratepayers the village could remain the way it is now, operating in name only with no extra funds. They could also ask for more powers, or, rescind their police status altogether.

Mr. Modler said he didn't think the village knew what its powers were, or, in fact, just what a police village was.

Mr. Vallance said council wasn't there to say the village had to close shop today.

"Get input from the people. Thrash it out and then come back to us," he said, adding that any further information the village needed would be made available at the township office.

HONDA
THE REASON YOU RIDE.

600 HURRICANE

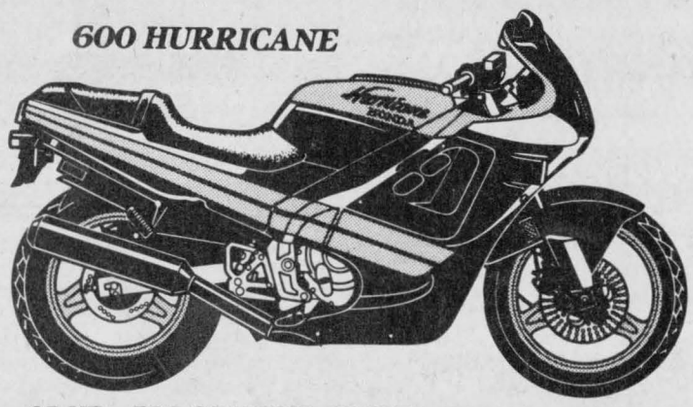

▪ 83 HP ▪ 598 CC LIQUID-COOLED, DOHC IN-LINE FOUR
▪ AERODYNAMIC DESIGN

Buy Your New HONDA From
The Motorcycle Experts
Celebrating 50 Years of Service

IRWIN SUPPLY (Cornwall) LTD.
The Motorcycle People
701 Rosemount Ave. Cornwall 933-4600
15-2c



Always One More Job For The Versatile Bobcat Loader

- *Increased Durability*
- *Improved Performance*
- *Better Serviceability*
- *Greater Safety*

Put A Bobcat Loader To Work For You!

bobcat — McIntosh EQUIPMENT LIMITED
3436 Rideau Rd., Gloucester, Ontario, K1G 3N4
(613)-822-2252 1-800-267-9730 Telex:0534116
We Specialize in Sales and Rentals.

SKY-HI DRIVE-IN RADIO SOUND
ALEXANDRIA
Fri.-Sat.-Sun. April 24-25-26



CHUCK NORRIS LOU GOSSETT
FIREWALKER

Also

WITCHBOARD

ADULT ACCOMPANIMENT

Plus

THE WRAITH
HE'S NOT FROM AROUND HERE.

New Ford Tractors

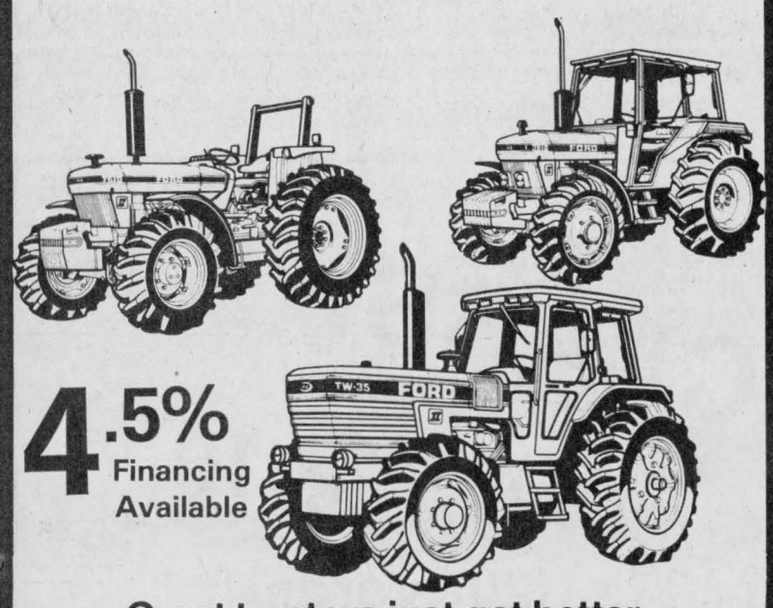

4.5% Financing Available

Great tractors just got better
The entire Ford line from 32 to 170 PTO horsepower is better than ever. Come see for yourself.
- New Whisper-quiet Cab available on 62 PTO horsepower and larger models. It's the quietest, most comfortable Ford cab ever
- Ford is the only manufacturer to offer factory cab comfort on smaller tractors. Check out this special low-profile cab on 42 and 52 PTO horsepower models
- Every power size is available with optional front-wheel drive
- New instrumentation makes it easier to monitor vital tractor functions
- Free 3-year warranty*—best in the business—on big 105 to 170 PTO horsepower TW Series models. Ask us for details
- New, more powerful and precise hydraulics on TW Series tractors

That's just the start. Up and down the line you'll see features that help you make the most of your time. Stop in and see the new Ford line!
*Three years or 2,500 operating hours, whichever occurs first.

Is your tractor built as well as a Ford?
Rates Available from 4.5%
On All Models (on approved credit)

TROTTIER
FARM EQUIPMENT LTD.
Hwy. 43 Alexandria 525-3120
Ford Tractors Equipment
15-1c

TAKE ADVANTAGE OF THE JOHN DEERE REBATES ON LAWN AND GARDEN EQUIPMENT AND REAP THE BENEFITS



UP TO $200.00 IN REBATES AVAILABLE ON ALL 1987 MODELS IN STOCK

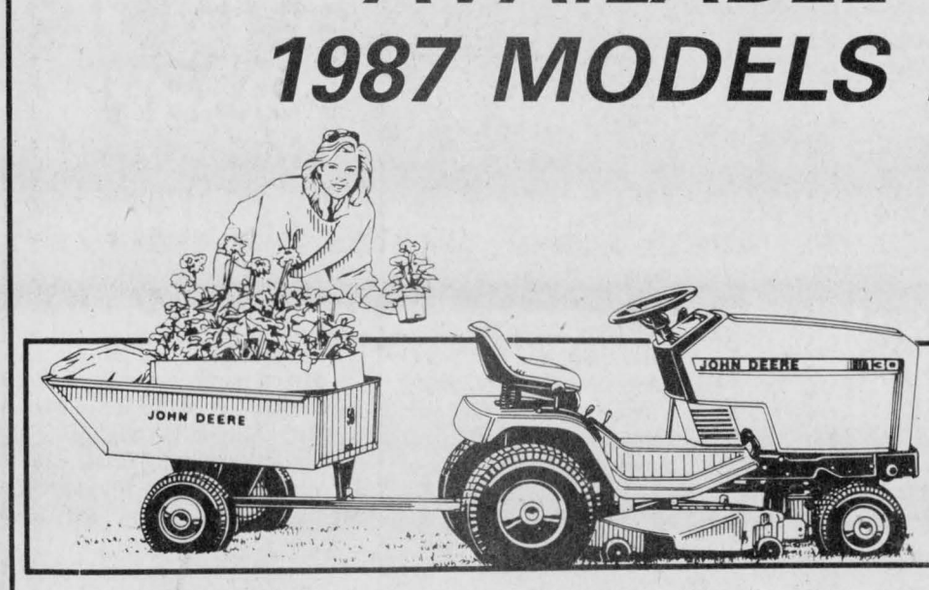

Come and see us now for our Spring Specials You'll Be Glad You Did

We Offer FREE Delivery

JOHN DEERE
ST. ONGE AND PERREAULT INC.
John Deere Sales and Service
JOHN DEERE

1700 Ste. Catherine
St. Polycarpe, Quebec

514-265-3181
514-269-2353
514-265-3844

CLASSIFIED ADVERTISING

Coming Events

COMMUNITY gathering on Saturday, May 2 at St. Bernardin Community Centre. Organized by Hunter & Marsha Howes and families. Good music by James Nixon. Come one, come all for a fun evening. Proceeds will be donated to the Special Needs fund at the Children's Hospital. Lunch served. 15-3p

Crowning of the
Snowmobile Queen
For the Region of
North-West Montreal
organized by
the Dalhousie Snowmobile Club
Sat. April 25, 1987
at 8:00 p.m.
at the St. Telesphore Hall
beside the church
Band (The Passport from Montreal)
Liquor permit
(Door prizes)
ADM: $6.00
16-1p

You are cordially
invited
to attend a
25th Wedding Anniversary
in honor of
MR. & MRS. GARRY SMITH
SATURDAY, APRIL 25
at 8:15 p.m.
In Maxville
Live Music
Lunch Served
14-3p

Church Services

LOCHIEL REFORMED
PRESBYTERIAN
CHURCH
Lord's Day Service
11 a.m. and 8 p.m.
Bible School 10 a.m.
Wednesday 8 p.m.
Prayer & Bible Study
Tel. 874-2989 40-tf

Alexandria
Alliance Church
SUNDAY
9:45 a.m. Sunday School
11 a.m. Morning Worship
WEDNESDAY, 8 p.m.
Prayer Meeting and Bible Study
23 Kenyon St. W.
A warm welcome awaits you
Pastor Tom Felts
525-4899
Christian & Missionary Alliance Church
16-1c

UNITED CHURCH
OF CANADA
Services of Worship
SUNDAY, APRIL 26
Alexandria 9:30 a.m.
Dalhousie Mills 11:15 a.m.
Glen Sandfield 10:00 a.m.
East Hawkesbury 11:00 a.m.
Rev. Colin and
Rev. Pat MacDonald
525-2858
16-1c

THE ANGLICAN CHURCH
OF CANADA
ST. JOHN THE EVANGELIST
Lancaster, Ontario
(In Glengarry Provincial Park off South Service Road)
SUNDAYS
9:15 a.m. - Holy Eucharist
Sunday School & Nursery
THURSDAY
10:00 a.m. - Holy Eucharist
Rector:
The Rev. Roger Steinke
9-tf

ST. ANDREW'S
PRESBYTERIAN CHURCH
South Lancaster
1787 - 1987
Special Bicentennial Services
First Sunday of Each Month
10 a.m. Sunday School
11 a.m. Morning Worship
Junior Church & Nursery
Rev. Roger MacPhee
Vestry 347-2206
Residence 347-7340
15-tf

THE ANGLICAN CHURCH
OF CANADA
ST. JOHN THE EVANGELIST
Lancaster, Ontario
(In Glengarry Provincial Park off South Service Road)
April 16
MAUNDY THURSDAY
7:30 p.m. - Holy Eucharist
April 17 - GOOD FRIDAY
12 Noon - Liturgy of the Cross
April 19 - EASTER SUNDAY
9:15 a.m. - Holy Eucharist
* Nursery *
Rector:
The Rev. Roger Steinke
9-tf

Coming Events

KEEP the date open! May 16, the Glengarry Old Time Fiddlers present Kelli Trottier and Red Rose Express from Kingston. 9-tf

CELEBRATE Mother's Day, Smorgasbord, Saturday, May 9, 5-8 p.m., The Round Church, Dalhousie Mills. Adults $6, children one-half price. Also family rates. 16-3p

CARD party, Tuesday, April 28 at 8 p.m. at the church hall, Glen Robertson. Sponsored by Club 65. Lunch and prizes. Everyone welcome. 16-1p

REGULAR meeting of the Glengarry Memorial Hospital Auxiliary will be held Wed., April 29, at 8 p.m. in the hospital cafeteria. 16-1p

FRATERNITE
ALEXANDRIA INC.
BINGO
starts 8 p.m.
FRIDAY, APRIL 24
JACKPOT $600
in 5 numbers
* * *
CARD PARTY
THURSDAY, APRIL 23
at 8 p.m.
Everyone welcome
Lunch and Prizes
16-1c

50th
WEDDING ANNIVERSARY
in honor of
John & Marie Warden
(Glen Rd.)
on
SATURDAY, MAY 2, 1987
in
Williamstown, Ontario
Music: The Brigadoons
Everyone Welcome
For more information
Tel. 525-3948 or 931-1834
16-2p

Mixed Party
in honor of
Diane Ingola
and
Ronald Leroux
and
Mary Ingola
and
Rolland Leroux
on
Friday, April 24
in Alexandria
Music: Dude
For further information call:
525-4248 or 678-2874 14-3p

WEDDING RECEPTION
in honour of
PAULINE ST LOUIS
daughter of
Joseph and Lillian St. Louis
and
BRIAN LAPIERRE
son of
George and Florence Lapierre
on
FRIDAY, MAY 1st, 1987
9 p.m. to 1 a.m.
in Maxville
Christopher Daniel Band
Lunch Served
Everyone Welcome
For more information
Tel. 527-5351 16-2p

MIXED PARTY
in honor of
SANDRA LULLWITZ
daughter of
Herbert and Hilda Lullwitz
and
DAVE RUSSELL
son of
Donald (Sonny) and Liette Russell
on
Saturday, April 25
in Martintown
Music by Dude
Everyone Welcome
For more information
Tel. 525-1524
15-2p

MAXVILLE & DISTRICT
SPORTS COMPLEX
OSIE F. VILLENEUVE ARENA
AEROBIC CLASSES
TUESDAYS & THURSDAYS
7:30 - 8:30
Every Monday & Wednesday
1:30 - 2:30 p.m.
Anyone wishing to join
is welcome
For more information
Tel. 524-5521
ask for Susan Cloutier
Certified Fitness Instructor
* * *
For information concerning
our banquet hall facilities
for weddings, mixed parties
social gatherings, business
meetings, etc. Please call
527-5659
Let our experienced staff assist you with catering and entertainment suggestions
16-1c

Births

CATTANACH—Robert and Bonnie (nee McDougall) joyfully announce the birth of their daughter Margaret Mae (Maggie Mae) at Hotel Dieu Hospital, Cornwall, on Tuesday, April 7, 1987, weighing 8 lbs. 5 ozs. Proud grandparents are Catherine and Archie McDougall and Bill and Norma Cattanach.

BRODIE—Brian and Gwen are pleased to announce the arrival of their third child, Shaphan Brian, on Wednesday, April 15, 1987, weighing 9 lbs. 8 ozs. A brother for Natasha and Joshua. Proud grandparents are Wm. and Mary Brodie and Fred and Mary Steane.

CORKAL—Tom and Janice are pleased to announce the arrival of their son James Cameron on Wednesday, March 18, 1987 at University Hospital, Saskatoon. A brother for Amanda. Proud grandparents are Mrs. Fay Corkal, Levac, Ont., and D. J. and Annabelle Hartrick, Dunvegan.

ORWELL—Donna and Ted of Green Valley are pleased to annunce the birth on March 11, 1987 of Alyson, a 5 lb. 15 oz. sister to Krista, granddaughter to Eileen and Robert Hamilton of South Lancaster.

Coming Events

MARTINTOWN
COMMUNITY CENTRE
BINGO
First and Third
Wednesday
of each month
* * *
Banquet hall available
for rental
Tel. 528-4369
16-1c

WEDDING RECEPTION
in honor of
DIANE TROTTIER
daughter of Gerald Trottier
and
BRENT McDOUGALL
son of
Archie & Catherine McDougall
on
SATURDAY, MAY 2, 1987
in Alexandria
Music by Celtic Mist
16-2p

Friends and relatives
are cordially invited
to attend the
50th Wedding
Anniversary
of
Mora and Evans
MacGillivray
of Kirk Hill
Saturday, May 2
2-4 p.m. and 7-9 p.m.
at the Kirk Hill
United Church Hall
"Best wishes only please"
16-2c

Green Valley
Pavilion
Tel. 525-1079
SATURDAY, APRIL 25
Mixed party in honor of Joanne Ouellette, daughter of Mr. & Mrs. Raymond Ouellette, and Wally Martin, son of Mr. and Mrs. Donat Martin. Music by Station to Station. Everyone welcome.
SATURDAY, MAY 2
Mixed party in honor of Linda Oetelaar, daughter of Mrs. Antonia Oetelarr, and Claude Cléroux, son of Sylvio and Hélène Cléroux. Music by Station to Station. Everyone welcome.
16-1c

GLENGARRY
SPORTS PALACE
Tel. 525-3600
THURSDAY, APRIL 23
BINGO
8:00 p.m.
Jackpot $1,200
in 5 numbers
11 regular games at $25
3 regular games at $50
6 specials 50/50
1 Winner - Take-All
Proceeds to Jr. B Glens
Hockey Team
Note: Bingo played
on hard cards using chips
MINIMUM CHARGE $1.00
Reg. Cards 7 for $1.00
15 Cards for $2.00
Specials 7 for $1.00
15 Cards for $2.00
SUNDAY BINGO
SUNDAY, APRIL 26
Starts 7:30 p.m.
14 games at $25
1 game at $250
6 games 50/50
1 Winner - Take-All
Proceeds go to the
Alexandria and District
Figure Skating Assoc. and
Minor Hockey
16-1c

Cards of Thanks

MacDONALD—I wish to express my heartfelt thanks and appreciation to the clergy at St. Columban's, Rev. Fr. Gary Ostler, P.P., Rev. Fr. Mark Fairthorne, Associate Pastor, Rev. Fr. Romeo Major, Associate Pastor, Sister Mary McAlear, Pastoral Assistant, Rev. Thomas Thottumkal and a special thanks to Rev. Fr. Alan Shnobb of Peru, N.Y., Msgr. D. B. McDougald, St. Finnan's of Alexandria, Rev. Fr. Bernard Cameron, of Ingleside-Long Sault, Rev. Fr. John Donihee of St. Andrews, Rev. Fr. Claude Thibault of Alexandria and Rev. Fr. Rudy Villeneuve of Lancaster, Sisters of Notre Dame, Cornwall, especially our dear and devoted friends, Sisters Quigley and Goodman of the Sisters of Notre Dame, Members of the Catholic Women's League, St. Columban's, The Palliative Care Unit, Hotel Dieu Hospital and the Heart and Stroke Foundation, pallbearers Geo. Dempster, Barry Bethune, Alex McDermid, Murray Harris, Donald MacDonald, Archibald C. McDonell; the nurses and staff of the ICC Unit Cornwall General Hospital, Drs. Conway, Redda, Suranyi and prior to his retirement Dr. A. E. R. MacPhee. To the tenants of our apartment for their sympathy, generosity and concern and to Ronald Wilson and family and for the many acts of kindness extended by our relatives and friends of Glengarry and Stormont counties following the illness and bereavement of my beloved wife, Jeanne.
—A. D. D. (Buster) MacDonald. 16-1c

LAFLAMME—I would like to thank relatives and friends for cards and visits while I was a patient in Hotel Dieu Hospital, Cornwall. Special thanks to Dr. Marleau, Dr. Aubin, nurses and staff on 3rd floor north.
—Fern Laflamme. 16-1p

Coming Events

CHARLOTTENBURGH
RECREATION CENTRE
* * *
BINGO
Every Tuesday
8 p.m.
Jackpot $1,000
Everyone welcome
* * *
Good Hall Rental Dates Available
347-2411
16-1c

Wedding Reception
in honor of
Suzanne Décoeur
daughter of
Evariste and Rollande Décoeur
and
Rolland Bellefeuille
son of
Laurier and Irène Bellefeuille
on
Saturday, May 2
in Alexandria
Music by
Mike Gibbs and The Blue Jeans
For further information call
525-1343 or 525-1321
16-2p

Glengarry Arts & Crafts.
Glengarry Arts &
Crafts Association
SPRING
SALES FAIR
Saturday and Sunday
April 25th and 26th
at the
Nor' Westers' and Loyalist
Museum, Williamstown, Ont.
Saturday: 10 a.m. - 5 p.m.
Sunday: 10 a.m. - 5 p.m.
Door Prize
15-2c

BONNIE
GLEN
525-2646 or 525-3078
LAST CHANCE
for our
MAPLE SYRUP
SUNDAY BRUNCH
10:30 a.m. — 1:30 p.m.

SATURDAY, APRIL 25
Mixed party in honor of Helénè Leroux, daughter of Mr. & Mrs. Simon Leroux of St. Isidore, and Melvin Massia, son of Mr. Mrs. Stuart Massia of Monkland. Music by Sid & Company.

SATURDAY, MAY 2
Mr. & Mrs. Rolland DeRepentigny and Mrs. Hélène Renaud and Mr. George Prud'Homme cordially invite everyone to a wedding reception in honor of their children Lise & Paul. Music by Skylark.

Reserve now!
MOTHER'S DAY BRUNCH
10:30 a.m. to 1:30 p.m.
and
5 p.m. to 7 p.m.
16-1c

Cards of Thanks

MacPHEE—The family of the late Rod MacPhee would like to thank friends, relatives and neighbors for kind expressions of sympathy, mass cards, flowers, sympathy cards and donations to various charities, at the time of the death of a dear father and grandfather. Special thanks to those who sent gifts of food to our homes in Lochiel and Gloucester. These acts of kindness and thoughtfulness are deeply appreciated and will always be remembered.
—Jane and Bob Cameron and family, D. J. MacPhee, Rod, Jean and Scott MacPhee.16-1p

ORWELL—I would like to thank Dr. Hall, Dr. D'Anjou and the obstetrical team of Ottawa General Hospital and Auntie Dot and Uncle Oakley Bush of Fassifern for their tremendous help at the time of the birth of Alyson.
—Donna and Ted. 16-1p

MacCASKILL—We would like to thank our freinds, neighbors and relatives for their kind expressions of sympathy, flowers, cards, visits, telephone calls, donations to various charities and gifts of food at the time of the death of our dear mother and grandmother, Janet MacCaskill. Special thanks to doctors and nurses at the University of Ottawa Heart Institute, Ottawa Civic Hospital, Rev. Frank Bailey, Maxville, the Pendleton United Church Women and Knox Presbyterian Church.
—Margaret and John MacCaskill, Kay and Stuart MacCaskill, Inez and James Dixon, Thelma Walker. 16-1p

Entertainment

CHEZ PAUL
Dalhousie, Que.
Rock'n Roll
Dance
EVERY FRIDAY NIGHT
Music by Jake at Work
9 p.m. - 1:30 a.m.
15-tf

KING EDWARD HOTEL
Apple Hill
Friday, April 24th &
Saturday, April 25th
9 p.m. - 1 a.m.
and
Sunday, April 26th
4 p.m. - 11 p.m.
Music by Rick Crepin
Roast Beef
Salad Bar $5.50 plus tax
16-1c

St. Eugene Hotel
St. Eugene, Ontario
FRIDAY and SATURDAY
APRIL 24 and 25
Entertainment by
SEAN ACHIES
(Scottish, Irish, Folk and Country Music)
Jim MacRae, Dave McCormick
and Darrel MacLeod on the fiddle
* * *
COMING NEXT WEEK
FRIDAY and SATURDAY
MAY 1 and 2
BRUCE GOLDEN
& COUNTRY GOLD
With Special Guest
TED DAIGLE of C.K.B.Y.
appearing Saturday, May 2
Everyone Welcome 16-1c

Cards of Thanks

LATULIPPE/MONTPETIT—We would like to thank all our relatives and friends who attended our wedding reception. It was a day that will always be remembered.
Sylvie and François. 16-1p

In Memoriam

LAPERLE—In loving memory of a dear husband and father "Chummy" who passed away four years ago April 24, 1983.
Deep in our hearts there's a picture
More precious than silver or gold;
'Tis a picture of a dear husband and father,
Whose memory will never grow old.
—Always remembered by wife Laurette and daughter Sylvie and family. 16-1p

MacQUEEN—In loving memory of a dear mother, grandmother and great grandmother, Katie MacQueen, who passed away on April 26, 1986.
She never failed to do her best,
Her heart was true and tender;
She lived her life for those she loved,
And those she loved remember.
—Sadly missed by the families. 16-1p

MacQUEEN—In loving memory of a dear friend and neighbor, Katie MacQueen, who passed away April 26, 1986.
Time slips by, but memories stay
Quietly remembered so often.
Happy thoughts of times together,
Memories that will last forever.
—Lovingly remembered, Bella M. MacIntosh. 16-1p

BRUNET—In loving memory of a dear mother Blanche, who passed away April 20, 1977.
Gone, dear mother, gone forever,
How we miss your smiling face,
But you left us to remember,
None on earth can take your place.
A happy home we once enjoyed,
How sweet the memory still,
But death has left a loneliness,
The world can never fill.
—Sadly missed by daughters Claudette, Muriel and families. 16-1c

Misc. Sales

GARAGE sale, rain or shine, Saturday, April 25, s/w corner Glen Roy and King's Roads, (west of St. Raphael's), two family sale. Many good items. 16-1p

Articles for Sale

WINDOWS, single and double; oil tank; iron clothesline; best offer. Tel. 525-2980. 16-3p

OVERHEAD sectional 12'x12' heavy duty industrial door, 3 large windows in each section, 1st class condition, $750. Tel. 347-3463.16-1p

WINDOWS, steel sashed with tilting vents, sizes 64" wide, 57" high; 75" wide, 104" high; 100" wide, 75" high; toilet, modern by Crane, powder blue, like new. Tel. 347-3463. 16-1p

BABY mattress, playpen, 2 strollers, bicycle seat, tricycle, Fisher-Price toys, baby clothing, child's dresser, 4 aluminum windows 28"x24". Best offer on windows. Tel. 525-4836 after 6 p.m. 16-2p

PRE-FAB concrete landing 8'x4'6" with 2 steps; also fibreglass canopy and railing. Call Ray Lalonde, 527-3215. 16-1p

JUTE box with remote control, excellent condition, $350. Tel. 525-2826. 16-2p

REFRIGERATOR and stove, gold color, good condition. Tel. 525-2565 after 5 p.m. 16-2p

CEMENT culverts. Tel. 525-4239 after 5 p.m. 16-1p

BOY'S CCM 20" 5-speed, kick stand, like new; Zenith TV, 25", console, 4 yrs. old, "color" like new. Tel. 525-1851. 16-1p

GAS BBQ, 12,000 b.t.u., $25; baby carriage, change table, car seat, dresser. Tel. 527-2418. 16-2p

COMMERCIAL ping pong table worth $500, will sell for $200; Mediterranean style dining room set, table opening up to 8 ft.; high back, 4 gold velvet chairs with 2 captain chairs; cabinet 65" long, worth $4,000, will sell for $1,600; bicycle rack for three, $25. Call after 6 p.m. at 525-1744. 16-3p

CLASSIFIED
Only $3.10
(20 words)
2nd week 50¢ less
RATES

General Classified—$3.10 for 20 words, plus .10 for each additional word.

Births, Found, Weddings, Engagements, Graduations, Anniversaries (25th, 50th and over) will be accepted free, with picture.

Classified Display—$4.70 per column inch. We reserve the right to place all advertising under the appropriate classifications.

Box Numbers—$5.00 per week (includes Box), c/o The Glengarry News, Box 10, Alexandria, Ontario K0C 1A0.

Deadline for advertising: Monday, 4 p.m.

ALL ADS MUST BE PAID FOR IN ADVANCE

Articles for Sale

BLUE 9x12 carpet, living room couch, metal patio set, 4 chairs and 1 table. Tel. 874-2796. 16-1p

2 rear tires 750-16 1 tone GMC wheels, $80 each. Tel. 525-2345. 16-1p

JACUZZI 1/2 h.p., 115 V motor, also Jacuzzi sand filter, very good condition, 2 years old, $200. Tel. 525-3516. 16-1p

ANTIQUE piano stool, new bulky knitting machine, quantity of knitting yarn, ivory fringed broadloom area rug. Tel. 525-4813.16-1p

1979, 19-ft. Holdiay Tandem travel trailer, very clean, 3-way refrigerator, hot water, oven, furnace, shower, sleeps 6 comfortably. Many extras with it for $7,000. Tel. Denis, 525-3303. 16-3p

HOUSE kits. All the building materials for a house 26x42, 3 bedrooms, kitchen, bath, dining and living room, 2x6 framing, 6'' wool, all the exterior vinyl siding, windows and doors, etc., also for as low as $12,400. Other kits available. D. N. Racine Inc., Athelstan, P.Q., J0S 1A0, Tel. 514-264-5533 or 5370.3-tf

PLYWOOD super specials, 4'x8' spruce, 3/8'', $12.85, 1/2'' $14.98, 5/8'', $18.95;5/8'' tongue and groove $19.48; 3/4'' $24.55; fir 5/8'' tongue and groove, $19.50; aspenite 7/16'' $6.95; patio doors 5', white vinyl, $525; 6', $554; color lock .99 cents per sq. ft. Tel. (613) 764-2876. 7-tf

QUALITY pine or cedar panelling, solid pine or cedar doors, pine flooring, fancy pine baseboard and casing. White Pine Lumber. Tel. 525-3040. 49-tf

KILN dried oak, birch, cherry and maple in 1x6, hardwood flooring. White Pine Lumber. Tel. 525-3040. 49-tf

COMPTOIR Populaire has for sale: furniture, bicycles, box stove, baby necessities and clothing, footwear, curtains, material and knitwear, etc. Tel. 525-3445, 100 St. James St. Alexandria. 12-8p

IT'S here at last! Your very own 100 year pocket size calendar. From years 1950 to 2050 at a glance. Send $3 to R. Lariviere, Dept. A, P.O. Box 888, Hawkesbury, Ont., K6A 3E1. 12-6p

USED color TV sets, fully reconditioned with guarantee. Tel. 874-2600. 13-4c

ELECTROLUX vacuum for sale, also 2 milk cans. Tel. 525-4217. 15-2p

1981 Honda Civic hatchback for parts, beef cattle oiler, floodlight, electric fly killer, pull type Case combine—five-foot direct cut, five wheel finger rake. Best offer. Tel. 347-3637.15-2p

COUCH for sale, $100. Tel. 525-3294. 15-2p

DOUBLE size water bed for sale $100. Tel. 525-4991. 15-2p

NO curve slide for inground swimming pool, like new. Tel. 525-2883. 15-2p

LAWNMOWER tractor, 10 horse power, new motor, asking $800. Tel. 525-3338 after 5 p.m. 15-2p

LIGHTWEIGHT 16 ft. fiberglass racing canoe (Jentaise) $250 firm. SOLD a steel garage door 6 panels, 8 ft. wide, hardware included $100. Tel. 525-1351. 15-2p

CAMPER trailer, 19', hand carved chairs, Massey tractor 165, stove wood, fence posts. Tel. 527-2855. 15-2p

Reconditioned and Used
Vacuums and Typewriters
FOR SALE
We Repair
Vacuum cleaners, Sewing Machines, and Typewriters
30-Day Warranty
Call 525-4077
54 Main St., Alexandria 16-1c

ALEX ROBERTSON SAW MILL
Slab wood, Fire wood
Hardwood and Softwood Lumber
''FREE ESTIMATES''
Cedar Squares
up to 20 feet long
6x6, 8x8, 4x4, etc.
JONSERED CHAIRSAWS
(Sales and Service)
528-4262
R.R.2, Martintown

R. McLaughlin Antiques
Highway 34, Lancaster
re-open for 1987 Season
Dining Room sets, Bedroom sets, rocking chairs, pressed backs, wing back chairs, dishes, lamps, brass, bells.
Full line of good used furniture and appliances.
See us first for the best prices in the area.
We also buy antiques and good used furniture.
Complete households or by the piece.
Open daily, for more information call
347-3468 16-4c

LANCASTER
FLEA MARKET
OPEN EVERY
SATURDAY & SUNDAY
at Highway 2, South Lancaster
Open 8 a.m. • Rain or Shine • FREE Parking
• FREE Admission • Low Rates
• Tables Available
HOMEOWNERS!
Try us for a hassle-free garage sale
We have the buyers to be your customers
''A FUN PLACE TO SHOP''
Tel. 347-3468 16-4c

Vehicles for Sale

1985 Interceptor 500, good condition and 16-ft. boat with a 35 h.p. Mercury motor, good condition. Phone after 4 p.m. at 347-2219.14-3p

1977 Chrysler 4-door, as is, $650. Tel. 525-1937. 14-tf

BUICK Century 1983, 41,000 km. Tel. 525-3523. 15-2p

1982 Honda V45 Sabre, AM-FM, faring, cruise, shaft drive, 5-speed plus O drive, low miles. $2,000 with safety. Tel. 525-3099 after 6 p.m. 15-2p

1974, 650 Yamaha in mint condition. Tel. 525-2616 after 6 p.m. 15-4p

1983 Honda Night Hawk, 550 c.c. 4 cylinder, shaft drive, 6-speed transmission, maroon color. $1,400 negotiable. Tel. 874-2473. 15-2p

1980 Kawasaki, L.T.D. 1000, 4,600 km., almost new, $2,500. Tel. 525-1418 after 6 p.m. 15-2p

1985 Bonair tent trailer, sleeps 6, stove, fridge and many extras, will take reasonable offer. Tel. 525-1833. 15-2p

YAMAHA SR-500, 1978, mag wheels, 13,500 km., full face helmet, $875, Tel. 347-2598. 16-2p

12-ft. aluminum boat, 4 h.p. Mercury, $1,000; one Honda three-wheeler, $1,350; One Suzuki four-wheeler, $1,450; one 4x6 trailer, $350. Tel. 525-2493. 15-2p

1986 Fat Cat motorcycle, excellent condition, never driven in winter, automatic clutch, electric start. Tel. 527-5247. 16-2p

1982 Yamaha Maxim, 400 cc, good condition, safetied, $1,100 or best offer. Tel. 525-4286. 16-2p

1975 GMC 3/4-ton, 4x4, good condition, 350 motor, auto, with safety, $2,750. Tel. 525-3004 after 4 p.m. 16-1p

1980 Toyota Tercel, 4-speed, 2-door, good condition, asking $1,600. Tel. 347-2776.16-2p

1981 Dodge Maxi van, 67,000 kms., 7 almost new tires, in very good condition. Tel. 525-1860. 16-2p

Marine

dan's place
(CORNWALL MARINE LTD.)
(613) 347-2096

BOATS
MOTORS
TRAILERS
Wanted for Resale
from April 1 to Oct. 1
Leave your unit with us. We will evaluate it, at a fair market value & sell it for you on commission
Our service dept. & marina open 7 days a week 8 a.m. to 7 p.m.
Dealer for Doral Boats
Johnson Motors
OMC Cobra
South Lancaster, Ontario
347-2098

Articles for Sale

FOR SALE WOODSTOVES

	Reg.	Special
Haughs Mini	299	275
Haugh Douglas	399	375
Kingsman Cabin #100	465	425
Kingsman #102	595	550
Elmira 1125	749	649
Elmira 1150	849	749
Elmira Insert 1625	1195	1045
Napoleon Insert NFIC	1139	999
Lakewood Cottager	500	450
Oldtimer Laurentian	769	699
Petit Godin Brown	599	539
Petit Godin Sienna	599	539

see them today at
SUNWORKS
Renewable Energy Centre
Dalkeith 874-2293
1466 Hwy. 34, Hawkesbury (613) 632-0456

Farm Produce

DOUBLE A Treefarm has for your garden fine specimens in blue and green spruce and pine. Also deciduous trees including fruit trees. Best time for planting: as soon as the frost is out of the ground. Call W. Aalders at 525-3669. 10-10p

FOR sale: shell corn, 90 per metric tonne, also will grind and mix complete rations. Please phone G. Wells, 933-1163 or 931-1850.12-7p

GROUND feed, oats, barley, wheat, shelled corn mixed. For dairy, beef, goats, poultry; $7.50 hundred. Your bags. George Crites, 527-5393. 13-5p

HAY and straw for sale. $1 per bale. Yvon Lafrance. Tel. 525-2716. 13-4p

CLEANED wheat, ideal for livestock or poultry, $6 per 40 kg. bag. Call Millers on Glen Road. Tel. 931-2939. 13-6p

200 bales timothy/clover hay. No rain, Glen Road, Williamstown. Tel. 347-3433 weekends. 14-3p

MICMAC barley from certified seed, could be used for seed. Tel. 525-2480. 14-3p

WANTED: live cedar trees, 3 to 6 ft., good prices paid. Tel. 1-514-269-2375. 14-4p

TO save 50% or more on livestock fencing, call Steve at 525-2898. 14-8p

BALED hay for sale, also timothy seed. Tel. 874-2581. 15-2p

TIMOTHY seed Canada No. 1. Tel 538-2581 or 538-2377. 15-3p

CLEAN rodeo barley for $8 per hundred pounds. Tel. G. Wells, 933-1163 or 931-1850. 15-6p

HAY for sale. Oran Montgomery, Avonmore. Tel. 346-5508. 15-2p

300 bales of oats and barley straw for sale. Price .85 cents per bale. Tel. 931-1263.15-3p

RODEO seed barley for sale. Contact John MacLeod. Tel. 525-2315. 15-3p

CLEANED Perth barley $7. per cwt. M.D. McCrimmon 347-3193, Roger Brazeau 347-2304. 15-2p

1,000 bales of hay for sale, alfalfa clover, 65c a bale, no rain. Tel. 525-2673. 15-2p

SMALL cedars, 1 ft. to 10 ft. tall, ideal for hedges. Tel. 874-2531. 15-4p

TIMOTHY and clover hay, 200 bales for $99, fertilizer spreader pull type $100, seeder $100, double disc $100. Tel. 933-4637 Long Sault. 15-4p

HAY for sale approximately 3,500 bales, also large quantity of haylage. Tel. 527-5653 or 538-2490. 15-3p

Vehicles for Sale

1982 Cutlass Supreme Brougham, 4-door, many options, including air conditioning, excellent condition. Tel. 525-3322. 16-2p

HONDA Passport, new condition, 75 km, red and tank. Tel. 874-2796. 16-1p

1977 Chev pickup, very good condition, standard V-6, $2,200. Tel. 347-2842. 16-4p

1977 Chrysler New Yorker, fully equipped, safetied 1986, $800. Tel. 525-4058. 16-2p

1979 Ford 3/4-ton, 100,000 km, $1,900 as is, $2,100 safetied. Tel. 525-2006. 16-2p

750 Yamaha Seca. Tel. 525-1346 after 5 p.m. 16-2p

GLENGARRY
FORD - MERCURY
ALEXANDRIA, ONT.

Hwy. 34, Alexandria
Where You The Customer Are Always No. 1
525-3760
12 or 24 month Warranty available

1986 MERCURY Cougar, 2-dr., well equipped, very clean, 17,000 km
1986 FORD Mustang, auto., PS & PB, AM/FM stereo, nicely equipped
1986 FORD Tempo, 4-dr., auto., PS & PB, AM/FM stereo, air, low miles.
1986 FORD Taurus, MT-5, power windows, locks, PS & PB, tilt, cruise, much more. Very low miles, good commuter car.
1986 FORD Escort, 4-dr., auto.
1984 HONDA Civic, 4 speed, 2-dr., radio clean car.
1984 FORD Tempo, 4-dr., AM/FM stereo, auto, PS & PB
1984 MERCURY Cougar, auto., PS & PB, AM/FM stereo
1984 MERCURY Topaz, 5-spd., 4-dr.
1984 TOYOTA Celica GT, AM/FM stereo cassette, 5-speed, real sharp car
1983 RENAULT ''Le Car''
1982 CHEV Monte Carlo, 2-dr., auto., PS & PB, radio, 43,000 km.
1981 OLDS Custom Cruiser Stationwagon, well equipped with air, less than 60,000 miles
1981 OLDS Delta 88, fully loaded with air. SOLD
1981 CHEV Malibu, 2-dr., auto., 8 cyl., clean car
1981 FORD T-Bird, low miles, well equipped, clean car.
1980 MERCURY Marquis, auto, PS & PB, AM/FM radio
1980 CHEV 4-dr., auto., PS & PB
1978 CADILLAC Coupe De Ville, loaded
1977 BUICK Skylark, 2-dr., auto PS & PB

—TRUCKS—
1986 BRONCO II 5-speed, 4×4, AM/FM etc.
1986 FORD Ranger Explorer, 5-spd., V-6,
1985 F-150 1/2 ton auto, PS & PB, AM/FM radio with cassette
1979 FORD F-100 1/2 ton pickup, auto, PS & PB
MANY ''AS IS'' UNITS
Monday to Fri.
8 - 8 p.m.
Sat. 9 - 3 p.m.
Where You The Customer Are Always No. 1

GLENGARRY
FORD - MERCURY
ALEXANDRIA, ONT.

Farm Produce

GROUND feed, barley, oats, $6.50 per hundred, in your bags, also good quality hay and straw for sale. Tel. 347-2514. 16-3p

WANTED: 1,500 bales of good clean timothy hay from last year for immediate delivery to the 4th Concession of Lancaster. Call Kathy, 347-3245. 16-2p

HAY for sale, good quality, 6 ft. snow blower, 3 pt. hitch. Tel. 525-1059. 16-2p

700 bales of straw for sale, 50c a bale for whole lot. Tel. 538-2325. 16-2p

FOR sale, second cut alfalfa hay. Tel. 874-2989. 16-1p

CEDAR trees for sale, Glen Robertson. Tel. 874-2853. 16-2p

EXCELLENT quality barley and oats, your bags, $6 per cwt, Jack Kitchen, River Road, Martintown, Tel. 528-4240. 16-4p

50 acres of alfalfa/brome standing hay for sale. Dalkeith area. Tel. 874-2722. 16-2p

MARLIN ORCHARDS
& GARDEN CENTRE
NOW OPEN
Daily 9 a.m. — 5 p.m.
Hwy. #2, 1 km. west of Summerstown Rd., 931-1213

Vehicles for Sale

CHEV - OLDS
TITLEY
ALEXANDRIA, ONT.

GREAT SAVINGS
1- 1987 Cavalier, 4-dr., auto., PS & PB, AM/FM radio and more
1986 Cavalier, 2-dr. hatchback, auto PS & PB
1986 Cierra Brougham, loaded, V-6, PS & PB, SOLD 6,000 mi
2-1986 Olds Cutlass, air, auto,PS & PB, low miles
1-1986 Chevette, 4-dr., auto. like new with low miles
Many '86 Demos at Super Savings
1985 Hyundai Pony, 4-dr., auto
1985 Chev, Caprice, 4-dr., sedan loaded
1985 Monte Carlo, 2 tone, V-8, PS & PB, air & cruise.
1985 Olds Cutlass, 4-dr., auto, PS & PB, air & cruise.
1985 Olds Calais Supreme V-6, auto., PS & PB, 2-tone
1985 Olds Calais Supreme 2-dr., V-6 auto. PS & PB, 2-tone, sunroof
1985 Celebrity, 4-dr., sedan, auto., PS & PB, 29,000 km.
1985 Olds Calais 2-dr., auto., PS & PB only 21,000 km.
1984 Pontiac, Bonneville, 4-dr., sedan, loaded
1984 Chev. Celebrity, 4-dr., auto, PS & PB, air & cruise
1984 Olds Cutlass supreme, 2-dr., auto, PS & PB, air & cruise
1984 Pontiac J-2000, PS & PB
1984 Pontiac Phoenix, 4-dr., auto, PS & PB
1984 Olds Cutlass Supreme, 4-dr., auto PS & PB, air
1984 Cavalier Type 10, 2-dr, hatchback, PS & PB, AM/FM stereo
1984 Camaro Berlinetta, 5-spd. floor shift, AM/FM cassette stereo.
1984 Buick Skyhawk, 2-dr., auto, PS & PB.
1984 Olds Delta, 88 Royale Brougham, 4-dr., fully loaded.
1983 Chev. Caprice, 4-dr., auto, PS & PB, 2-tone, low miles
1983 Chev. Malibu, 4-dr., 6 cyl., PS & PB
1983 Olds Delta 88 Royale Brougham, 4-dr., very well equipped
1982 Chevette, 4-dr., auto, radio, only 32,000 km. SOLD
1982 Ford Fairmount, 4-dr, auto, 6 cyl. PS & PB
1981 Pontiac, Grand Prix, Black, loaded, with T-roof
1981 Mercury Zyphyr 4-dr., auto., PS & PB
1981 Honda Accord 5-speed manual
1980 Buick Skylark, 4-dr.
1980 Chevette, 2-dr., 4-speed
1979 Olds Cutlass, 4-dr., auto, PS & PB
1979 Pontiac Phoenix, bucket seats, PS & PB

TRUCKS
1986 Astro Van ''Triple E'' only 8,000 km SOLD
1984 Ford Customized van
1983 GMC 1/2 ton pick-up, 4×4, diesel, auto, PS & PB, radio
1980 Bronco 4×4, auto, PS & PB
OTHER VEHICLES TO CHOOSE FROM
WE BUY CARS AND TRUCKS FOR CASH

CHEV - OLDS
TITLEY
ALEXANDRIA, ONT.
Formerly Glengarry Motor Sales Ltd.
525-1480 or 347-2430
525-3035
(used car lot) 16-1c

Farm Produce

400 lbs of treefoil, $1.25 per lb.; also 100 lbs. of timothy seed, 60c per lb. Tel. 874-2584. 16-2p

CLEANED, Wodstock oats, $7 per hundred, out of bin $6 per hundred, in your bags. Hay 1st and 2nd cut, delivery available, Moose Creek, Tel. 538-2320. 16-3p

CEDAR lumber, 2x6, 1x6 and 4x4 posts, all planed. Also round cedar fence posts. Tel. 874-2722. 16-2p

Poultry-Livestock

WANTED to buy: beef cattle, stockers, heifers and steers, 400 lbs. and up. Tel. 874-2589. 14-4p

PINTO mare, well trained; also Western saddle. Tel. 525-3504 evenings. 15-2p

QUARTERHORSE, 6-year-old sorrel gelding, 15.6 hands, strong and sound, AQHA registered, $1,200. Tel. 931-2736. 16-2p

2 ROP tested Simmental crossbred bulls for sale, one and two years old, with average daily gains of 5.42 and 4.67 and index of 154 and 124. After 5 telephone 874-2056. 16-1p

DAIRY FARMERS
BEEF FARMERS
For a consistent market price for cull cows, steers and calves
ANYTIME of the day ship through The Montreal Stockyards.
For more information & trucking contact:
ALLAN BLANEY
Livestock Cartage, Maxville
TEL. 527-2746 (night)
TEL. 527-5629 (day) 14-4p

Pets for sale



DOG
Training
Classes
Group lessons to be held at St. Paul's Hall
Dalkeith, Ont.
Register Now!
Classes Starting
MONDAY, MAY 4/87
LEIN KENNELS
678-2553 16-2c

Apartments

ONE-BEDROOM apartments available immediately at 88 St. Paul St., Alexandria, Ont. Tel. 525-3668. 49-tf

2-bedroom apartment, $375 per month, utilities not included. Tel. 525-3882. 2-bedroom apartment, $400 per month. Utilities not included. Tel. 525-3882. 45-tf

BACHELOR apartment for rent, Hope Building, $275 per month. Tenant supplies own utilities. Tel. 525-1330. 5-tf

Vehicles for Sale

Roy's GARAGE (Green Valley) LTD.
PONTIAC
BUICK
Cadillac
GMC Trucks
GREEN VALLEY, ONT. 525-2300
(Cornwall Area) 347-7312

DRIVE THE BEST BUY
IT'S SPRING!!!
AND WE'VE GOT. . .
SUPER DEALS ON SUPER WHEELS!

'85 FIREBIRD, 2-dr., V-6, auto. clean, low mileage	7-331A
'85 SOMERSET LTD, 2-dr., 4-cyl., auto., well equipped	5-618A
'85 SOMMERSET, 2-dr., 4-cyl., auto., clean	7-278A
'85 LESABRE LTD, 4-dr., V-8, auto., fully equipped	7-114A
'84 RELIANT, 4-dr., 4-cyl., auto.	6-136A
'84 6000 STE, 4-dr., V-6, auto, fully equipped	7-270A
'84 CADILLAC DEVILLE D'ELEGANCE, V-8, auto., loaded	7-302A
'84 TERCEL, 4-dr., 4-cyl. 5-spd., clean	7-002A
'83 FAIRMONT 4-dr., 4-cyl., auto., economical	6-011B
'83 DATSUN SENTRA X/E, 2-dr., 4-cyl.,5-spd.	4-423B
'83 ELECTRA Wagon, 4-dr., V-8, auto., well equip.	6-283A
'83 LESABRE LTD., 2-dr., V-8, auto., fully equip.	6-588B
'82 FAIRMONT, 4-dr., 6-cyl., auto.	7-260A
'82 PARISIENNE BROUGHAM, 4-dr., V-8, auto., low mileage	6-156A
'82 PARISIENNE 4-dr., V-8, auto., well equipped	6-185B
'81 CAMARP, 2-dr., V-8, auto., spring car	6-141A
'81 HONDA CIVIC, 2-dr, 4-cyl., 4-spd.	5-757A
'81 THUNDERBIRD, 2-dr., V-8, auto., super clean, low miles	6-434A
'80 MARQUIS, 4-dr., V-8, auto, low mileage	6-402B
'80 SKYLARK LTD., 4-dr., V-6, auto, low mileage	7-3001/2A
'80 LINCOLN CONTINENTAL, 4-dr, V-8, auto., clean	6-303A

. . . Many More To Choose From
Come And See Our Selection Of Fine Trucks...

'85 GMC S15 EXT-CAB, V-6, auto with cap	7-274A
'84 GMC pick-up, V-8, auto with cap	6-375B
'84 DATSUN King Cab 4x4, 4-cyl./5-spd.	7-223A
'83 GMC 3/4-ton, V-8, auto. 4-spd.	5-025B
'83 DODGE pick-up 6 cyl./4 spd. Low mileage SOLD	7-073A
'81 GMC 3/4-ton, V-8, auto., new paint	5-025B
'81 GMC RALLY STX. V-8, auto, 8-passenger	6-550A

NO REASONABLE OFFER REFUSED!
DRIVE THE BEST BUY
GOODWILL USED CARS
YOUR GM DEALER'S SYMBOL OF INTEGRITY

Apartments

GREEN Valley, 2 bedrooms, all utilities included, plus gargabe pickup and snow removal, $370. Tel. 347-2522 after 4:30 p.m. 5-tf

2-bedroom apartment with balcony overlooking lake, TV antenna and rotar, garbage removal, parking, wall to wall carpet, $395 monthly, utilities not included. Call Claude Ouellette, 525-2132. 10-tf

TWO 2-bedroom upstairs apartments, available May 1, $290 per month; electric heating and utilities not included, no pets. Tel. 525-1955.

2-bedroom apartment, equipped, waterfront view, $465 per month. Available May 1st, 1 month rent-free bonus for May 1st or June 1st occupancy. Tel. 1-283-8241. 13-4c

1-bedroom apartment, 26 Lochiel St., $275 per month, no RENTED Tel. 525-1330. 14-tf

2-bedroom apartment for rent, carpeted, fridge and stove, newly painted, available immediately. Tel. 525-3668. 14-4p

3-bedroom apartment for rent, hot water included, heating $28 per month, washer and dryer included, in Alexandria. Tel. 874-2004.15-2p

APARTMENT for rent. Tel. 525-1518.

ONE-bedroom apartment for rent, central location, utilities included, available immediately. Tel. 525-1402, evenings 525-3298. 15-2c

2 bedroom apartments, equipped. Units available with waterfront view, rent-free bonus for May 1st/87 or June 1st/87 occupancy. Barnes Property Ltd., Tel. 1-283-8241.16-tf

2-bedroom apartment for rent in Green Valley. Available June 1st. Tel. 525-4267. 16-2p

NEW modern 2-bedroom apartments for rent, 2 months free rent, $440 per month, utilities negotiable and free refuse collection. Royal Apartments, 136 Sandfield St, Alexandria. Call Gilles Roy, 525-1242. 16-tf

2-bedroom basement apartment with private entrance, fully carpeted. For quiet person. Available June 1st. Call between 6 and 7 p.m. Tel. 525-4835. 16-tf

BACHELOR apartment for rent, furnished, utilities included, centrally located, available immediately. Tel. 525-3944. 16-1p

Wanted

WANTED: barn cleaner turning counter-clockwise 220 ft. in the barn; Ford planter for parts and roofing tin. Tel. 874-2864 or 874-2283. 14-4p

WE buy all kinds of antiques: dishes, silverware, guns, wooden ducks, checker boards, tea wagons, spinning wheels, bedspreads, pine armoires and furniture, dining room sets. We also buy estates and complete or partial household. Julien Lefebvre, Beauharnois, Tel. 1-514-429-4489. 15-6p

WANTED: 6''x6'' or 6''x8''x20 ft. barn beams and 12.4—28 used tractor tires. Tel. 527-3388. 15-2p

WANTED to rent: farm or farm land with good fences, water, shade and grass for 30 head of cattle. Tel. 874-2589. 16-1p

ANTIQUES
WANTED
Anything old
entire house contents
or single items of furniture
quilts, tools and decoys, etc.
GARRY McLAUGHLIN
Dunvegan
Tel. 527-3408 12-tf

Vehicles for Sale

Real Estate

LOG HOUSE
FOR SALE
to be dismantled
20'×24'
in Alexandria
Tel.: 525-2319
16-2p

Personal

THANK you to the Sacred Heart of Jesus for favors received. S.R.P. 16-1p

Lost—Found

FOUND: white Toy Poodle, Lancaster area. Tel. 347-3838. 16n/c

REWARD offered for information leading to recovery of lost Sheltie (miniature Collie); vicinity North Lancaster. Sandy, we miss you. Patrick and Stephane, Tel. 347-2842. 16-3p

Real Estate

LANCASTER village, 1 1/2 storey, 3 bedrooms, garage, carpeted, 200 amps., antenna, large lot, beautifully landscaped, financing available, $52,900. Tel. 347-7549. 13-4p

Real Estate

HOUSE for sale: fully renovated 3-bedroom house in St. Raphael's, large kitchen and dining room, 15 mature trees and above-ground swimming pool. Reasonably priced. Call 347-2158 or 525-4574. 15-4p

Real Estate

COUNTRY property, large house, 3 1/2 acres with income from trailer, rigid at $300 per month with large detached garage. Call Percy Jackson 932-3448 representing Century 21. Carriere-Pederson Realty Ltd. 938-2747.15-3c

Real Estate

ST. Raphael's village, located on hilltop lot, 190 ft. by 200 ft., large patio deck, family room; asking $71,500. Century 21 Carriere-Pedersen Realty Ltd., 938-2747. (C-P 801) 16-4c

Real Estate

ROYAL LEPAGE
Real Estate Services Ltd. Realtor
9th Road West, Green Valley, Ontario K0C 1L0
1-613-525-4163

Robert Poirier	Charlie Tobin	Doug Arkinstall	Sylvia Norman
Green Valley	Long Sault	Dunvegan	Alexandria
525-4163	534-2029	527-5435	525-2032

— — OPEN HOUSE — —



Your Hostess
Sylvia Norman

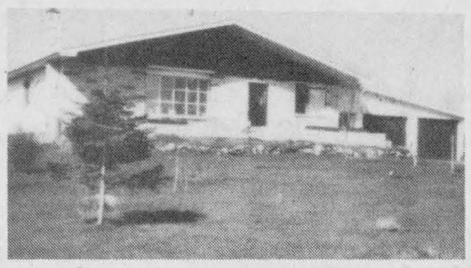

Sunday, April 26
2 to 4 p.m.
Dornie Road & Conc. 4, Kenyon

STEP UP TO THIS QUALITY custom built bungalow. Features hardwood floors, bright kitchen, 26' × 31' dining and living room, full basement with extra bedrooms and rec-room. Hilltop setting on 12 acres with evergreen plantation. Price reduced for immediate sale. M.L.S.

WESTLEY'S POINT: Two bedroom cottage fully furnished on a beautiful Lake St. Francis. Call now! Very few available.

ON ST. LAWRENCE RIVER 100 acres with 5-bedroom, 2-storey home, features 4 bathrooms, formal dining room, 2 kitchens, 3 car garage, tennis court and many extras. M.L.S.

LOG HOME FULLY RESTORED 4-bedroom formal living and dining room, natural pine floors, wide wood trim available with 75 or 175 acres of land.

60 ROLLING ACRES ON COUNTRY PAVED ROAD, 4 miles from Alexandria, some bush special at $26,500. M.L.S.

R. Vander Haeghe

VANDER HAEGHE

REAL ESTATE & MORTGAGE BROKER
181 Main St., North Tel. 525-1642

—Serving You Since 1969—



LIKE NEW - LIKE NEW - LIKE NEW, YOU'LL LIKE IT - YOU'LL LIKE IT - YOU'LL LIKE IT. Completely renovated almost everywhere. Features a roomy well constructed 3-bedroom home in good condition. You'll also like the price, only $52,500.

DUNVEGAN

ALMOST BRAND NEW 3-bedroom bungalow with a full basement, 2 patio doors, and .499-acre lot, $67,500.

LANCASTER VILLAGE

Serviced building lot 70x85 feet, $16,500.

$750 A MONTH FOR LIFE! How would you like $750 a month increasing about 4 to 10% per year? Features 3 residential units recently renovated in good condition, only $24,000 per unit. M.L.S.

ZONED COMMERCIAL C-1 Large 2-storey brick home. Consists of a 4-bedroom apartment and a store or office area, $79,500.

UP and DOWN—UP and DOWN comprised of 56 rolling country acres with some bush and some cleared land, a well and a sound implement shed, $24,900. M.L.S.

RECENTLY FRAMED and closed-in with windows and doors, could make a beautiful 2-storey, 6-room home. Has a drilled well, has 15 acres part bush, part treed and paved road frontage, $24,900.

BROWN HOUSE area, 1 acre fronting on paved road, $14,500. M.L.S.

PROPERTIES NEEDED

ALEXANDRIA 3-bedroom home, $40,000 range—3-bedroom bungalow $60,000 range—3-bedroom bungalow $80,000 range—3-bedroom bungalow $110,000 range.
ALEXANDRIA AREA home in $40,000 range.
BUSINESSES BIG AND SMALL we can handle any size.

WE NEED MORTGAGE MONEY
WILL PAY UP TO 11%

IF YOU are making an
—AUCTION SALE
—YARD SALE
—GARAGE SALE
We will gladly provide you with free signs.

Don't forget The Red Cross Blood Donor Clinic

Friday, April 24
Perpetuel Secours
Main Street, Alexandria

RE/MAX

Cornwall Realty Inc.
11-5th St. West
938-8100

"SHOW A SIGN OF SUCCESS"

OPEN HOUSE
SUNDAY, APRIL 26
2—4 p.m.

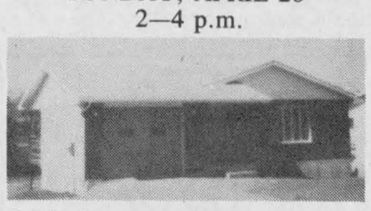

Main St. South, Alexandria, Ont.
Your Hostess Cathy Claude

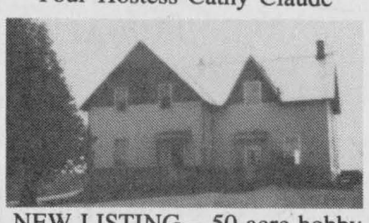

NEW LISTING— 50-acre hobby farm has 4-bedroom home in good condition, located 10 miles northwest of Alexandria on paved road, For further information call Cathy at 525-3047. M.L.S.



10 ACRE HOBBY FARM with good barn, good log home, with new windows & doors interior needs redecorating. M.L.S.

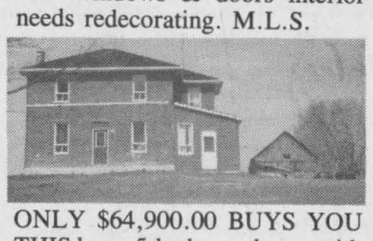

ONLY $64,900.00 BUYS YOU THIS large 5-bedroom home with 4 pc bathroom upstairs plus 2 piece down, located close to Alexandria on paved road, available immediately on closing. For further information call Cathy at 525-3047. M.L.S.
Thinking of buying or selling please give me a call and I will be happy to sit down and talk with you. Call anytime at 525-3047. Cathy.



Cathy Claude
Sales Rep.
Res.: 525-3047

OPEN HOUSE
SUNDAY APRIL 26
2 p.m. to 4 p.m.



FRONTING ON FRONT ST., LANCASTER, excellent value, come and see for yourself, renovated 3-bedroom home, formal dining room, family room, large serviced lot, $79,900 M.L.S. Marjet Rogers

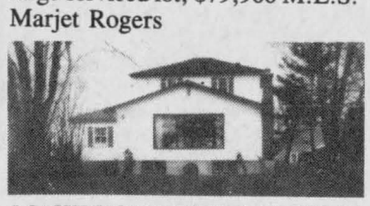

MAKE YOUR DREAMS COME TRUE! Excellent hobby farm, located just east of Cornwall, large renovated farmhouse, many special features, excellent barn, horse stable. M.L.S. Marjet



$44,000 GETS YOU A RENTAL INCOME, great for someone who can handle maintenance and do odd jobs. Don't miss it! This property has great possibilities. M.L.S. Marjet



JUST REDUCED to $85,000. Must sell!!! 150-acre hobby farm fronts on Raisin River. Give me a call! M.L.S. Marjet



Marjet Rogers
Associate Broker
Bus.: 938-8100
Res.: 347-3516

MLS Century 21 realtor

ALGUIRE & BROWNELL REAL ESTATE LTD.
904 TOLLGATE ROAD
933-5154

POWER TO MOVE

OPEN HOUSE



JUST REDUCED
Lakefront cottage, just off Lakeview Drive in South Lancaster, owned land. #3063 Call Moe Parisien, 931-1823 for C-21 Alguire & Brownell, 933-5154.

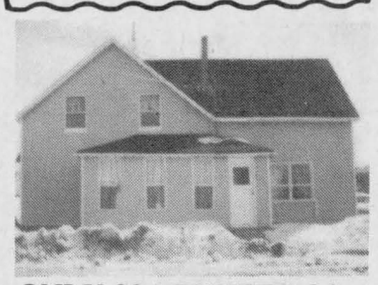

ONLY 20 MINUTES drive to Cornwall or Ottawa from Moose Creek, this 1,800 sq. ft. four-bedroom home has been completely and beautifully renovated. Must be seen to be appreciated. #3133 Dorothy Zanella, 931-2480.

EXCELLENT building lot for sale in Roxboro Gardens, priced $6,500. #3158 Call Aurèle Lamothe, 534-2310.

2-STOREY EXECUTIVE home on 1 1/4 acres with direct access to river, 5 bedrooms, 2 fireplaces, main floor family room, extra large kitchen, screened porch and 12'x50' deck across rear of house, 8'x70' dock with 3 1/2' deep channel. Fantastic view of St. Lawrence River from all principal rooms. By appointment only. #3136. Mary Conway, 347-3983.



BEAUTIFULLY restored 3-bedroom school house on 1/2 acre, 3 miles west of Finch, $89,000. #3174 Jill Hodgins.



CENTURY STONE HOME in village of Wiliamstown, 12 rooms to delight the discriminating buyer. Call Thomas Magee, 938-6475. #3146



VINTAGE HOME on beautiful South Branch Road. Features spacious rooms, original wood trim, two fireplaces, three-car garage and more. All on 157 acres fronting on the Raisin River. Asking $179,000. M.L.S. #3147 Bill Boyer.



WATERFRONT 3-bedroom brick bungalow, 114x224 ft. lot on riverside, $168,000. #3079 For more information call Moe Parisien, 931-1823 for C-21 Alguire & Brownell Real Est. Ltd., 933-5154.

MacMillan and Howes Real Estate Ltd.

D.A. MacMillan 931-1198
J.S. Stewart, AACI, MAI
Amy Ward 347-2858
Denis Carr 932-7239
Carol Fortier 933-2080
Joe Gunn 938-2868

Cornwall Office 933-6524

Alexandria Office 525-3039

Ewen McLeod 525-2479
Jo-Ann Trottier 525-2010
Howard Broten 525-4597
Hugh Allan McDonald 525-2844
Lusia Jasiewicz 527-2044



JUST LISTED: Village home with large lot in quite subdivision, 4+1 bedrooms, finished rec room with woodstove. Double garage and many extras. Call for information. MLS



HOBBY FARM in Lancaster Township, close to Quebec border. Excellent home, recently renovated on 50 acres of tiled land. Call for further details.

GLEN ROBERTSON AREA: 3-bedroom bungalow with small barn and pond, 15 acres mixed bush, good clay land. Asking $63,000. MLS

JUST LISTED: Mobile home with frame extension on concrete basement, partly finished. Barn 24x25 equipped for horses, good spring well on 100 acres mostly bush, $69,500. MLS

COTTAGE TIME! Partially winterized 2-bedroom cottage, situated on a prime waterfront location on Hamilton's Island east of Cornwall. Asking $52,900. MLS

COUNTRY PEACE AND QUIET: Choose a 5-acre or 6-acre lot on the Little Seventh of Charlottenburgh. Asking $10,900 each. MLS

PARAGON ROAD: 3-bedroom brick bungalow with double attached garage, patio doors to deck, 1 1/2 baths, newer well-built barn, fenced area for cattle, all on 2 acres. Just listed $97,500. Excl.

EXCELLENT CHOICE for your new home, 5.4 acres with drilled well. Situated close to Quebec border, $13,900. MLS



EXCELLENT HOME IN SCENIC VILLAGE OF ST. RAPHAELS—ready to move in—2-storey, 3-bedroom home on hillside setting. M.L.S.



HOME AND STOREFRONT: Many opportunities exist if you pruchase this extra large 4-bedroom home, with shed and large L-shaped lot. Only $38,900. Excl.

LOT WITH ACCESS to Lake St. Francis in Bainsville area, listed at $18,000. MLS 6-29

JUST OFF Highland Rd., 4.8-acre lot with well and driveway, new homes in area, $13,500. MLS7-59

COULD YOU BUY a home with over 2,000 square feet of living space with utility shed on over 5 acres for less than 70 thousand? Yes you can. Call us for details. MLS

MONTREAL COMMUTERS—We have a home for you. Located on conc. 3 in Township of Lancaster, 8-year-old raised brick and aluminum bungalow with oversize garage. Must be seen. Priced to sell in the 90's. MLS

PROPERTY: 7 1/2 acres just 1 mile west of Green Valley. Must be sold. MLS



100-ACRE HOBBY FARM: Room galore in this 5-bedroom home, barn under renovation for horses. Silo and stable cleaner are a few extras. Situated within commuting distance to Montreal. $88,000. MLS



MINI FARM: 3-bedroom bungalow with excellent barn and steel shed. Located a stone's throw from Quebec border on 5.8 acres, $69,900. MLS

IF YOU ARE A NATURALIST, we have the property for you, 18 treed acres, Delisle River borders property on east and north side, hilltop setting for bungalow and garage. Just minutes from town. MLS

VILLAGE OF LANCASTER: Serviced lot on south side, Front Street. Asking $15,000. MLS

OWNER SAYS SELL! 9.9 acres of treed land on 8th of Lancaster. Make an offer. MLS

GREENFIELD: 4-bedroom apartment above 1,150 sq. ft. garage or storage area. Priced to sell. MLS

JUST LISTED, EAST OF BROWN HOUSE CORNER: 6-room 1 1/2 storey home on large landscaped lot, large detached garage, 27-foot above ground pool. Asking $59,900. MLS

Real Estate **Real Estate** **Real Estate** **Real Estate**

NEW HOME CONSTRUCTION
KEN 257-4496
PETE 830-5688
DONNA 745-9201
OFFICE 445-3133
agents for
Heritage HOMES
BY MOREWOOD INDUSTRIES

WANTED

Land 50-100 acres
at least 25 wooded
at least 25 cultivable
Good site to build on
Apply to Box B
The Glengarry News
P.O. Box 10
Alexandria, Ont.
K0C 1A0

16-2p

PRIVATE SALE

Farm land, Ste. Anne De Prescott, Concession 6, near border, 76 acres, 8 acres mature wood, balance under cultivation. 3,000 ft. on East Rigaud River. Green Road access. No buildings.

12 acres adjoining on gravel road. Big frontage. picturesque site for building. River. Can be divided into 2 lots.

WRITE: R. Victor
P.O. Box 25
Ste. Justine De Newton
Quebec J0P 1T0
or
Telephone: 336-2510

13-5p

MacMillan and Howes Real Estate Ltd.

Cornwall Office 933-6524 — Alexandria Office 525-3039

OPEN HOUSE

SATURDAY, APRIL 25, 1987
10 a.m. to 12 noon

8-room bungalow with partially finished basement on 5.5-acre lot, featuring oak kitchen cupboards and combination oil and wood heating.

Please note: Auction sale of part of estate of Alpha St. Onge, April 25, 1987.

Directions: Go north of McCuaig's Corners at junction of County Road 18 and 27, left at first road, watch for signs.

HOST: D. A. MacMillan
Home 931-1198 Office: 933-6524

MOBILE HOMES FOR SALE

Set up in the park, New Grand Prix, 3 bedrooms, 14x64. Ready for occupancy.

This one for June 1/87. 3 bedrooms, elec. heating, 14x68. By appointment only.

REAL'S MOBILE HOME CENTER LTD.

Highway 34 Green Valley Tel. 525-1555

your advertising dollars do better in ..... **the classifieds**

SAUVE REAL ESTATE LTD.

Real Estate Broker — *In Glengarry Since 1962* — 39 Main St. North (613) 525-2940

SALES ARE FANTASTIC Make Your Move Now



Bill Wereley
525-2052

LAKE ST. FRANCIS
3-bedroom home on large lot, 132 feet waterfront on Lake St. Francis. Place for your boat, has above ground swimming pool, $99,999. M.L.S.

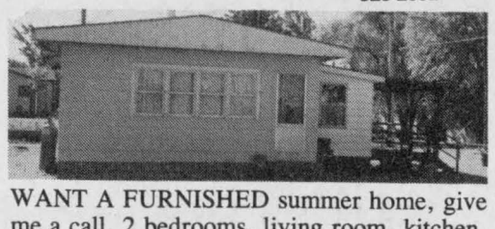

WANT A FURNISHED summer home, give me a call, 2 bedrooms, living room, kitchen, 3-pce. bathroom, all for $24,900. M.L.S.



WATERFRONT COTTAGE, good view of lake, bordered by canal on two sides with excellent access to Lake St. Francis, has 3 bedrooms, kitchen, living room and bathroom, large lot, $59,900. M.L.S.



DUNVEGAN: 1½-storey home on well treed lot, 3 bedrooms, living room, kitchen, 4-pce. bathroom, only $29,800. M.L.S.

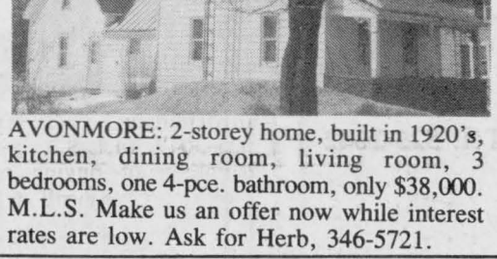

SOME LIKE IT HOT!
Log sauna house imported from Finland on approx. 4 acres, also an excellent large home of 4 bedrooms, requires some work to be completed, 200 amp. service installed, also drilled well and submersible pump. Must be seen to be appreciated. Close to Hwy. 417 and 138, $50,000. Call Herb Schwartz at 346-5721.

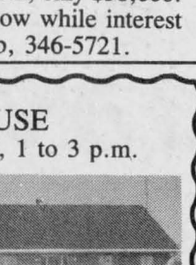

Herb Schwartz
Avonmore, Ont.
(613) 346-5721

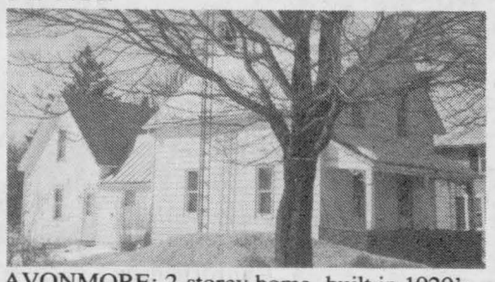

AVONMORE: 2-storey home, built in 1920's, kitchen, dining room, living room, 3 bedrooms, one 4-pce. bathroom, only $38,000. M.L.S. Make us an offer now while interest rates are low. Ask for Herb, 346-5721.

WITHIN 5 MINUTES from Alexandria, hilltop setting, cedar and brick home, has 4 bedrooms, large living room, and kitchen and garage on 1 acre of bush land. Must be seen, call now for appointment, Thérèse Ménard, 525-2943.



Thérèse Menard
525-2943

THIS WEEK'S SPECIAL
4-bedroom home with beneath garage and large lot, has to be seen. Make us an offer this week, call Thérèse Ménard, $29,900.

HOBBY FARM: 10 miles west of Alexandria, 125 acres of land with century-built home. Call now for apt. Thérèse Ménard, 525-2943.

WITHIN 10 MILES east of Alexandria, 4-bedroom well-kept brick bungalow with 9½ acres of land. Come down and see for yourself. Call now, Thérèse Ménard, 525-2943.

VERY WELL BUILT 2-storey home has floor-to-ceiling fireplace, living room has cathedral ceiling, 3 bathrooms, 4 bedrooms with double-car garage. Call now, I'll take you myself. Thérèse Ménard, 525-2943.

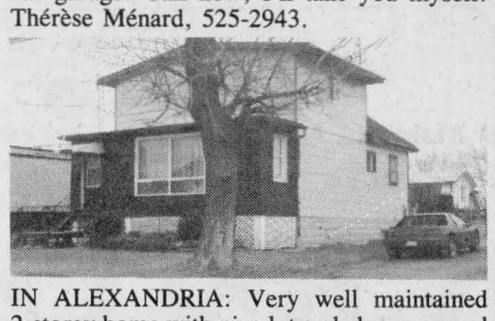

IN ALEXANDRIA: Very well maintained 2-storey home with nice lot and above ground swimming pool. Has to be seen. Buy now while interest is low, call me anytime, Thérèse Ménard, 525-2943.

NEED SOME LAND to build on? I have all kinds. Call me anytime, Thérèse Ménard.

NEEDED! NEEDED! NEEDED!
Homes in Alexandria - Country Homes and Hobby Farms

OPEN HOUSE
SUNDAY, APRIL 26, 1 to 3 p.m.

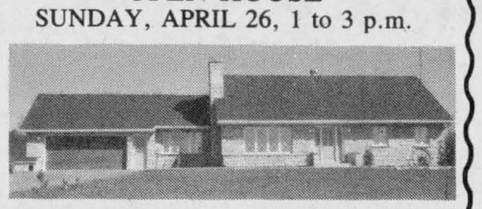

East of Brown House, half a mile (Brown House is 6 miles south of Alexandria at traffic light.)

RURAL ECSTASY, QUALITY BUILT
Hilltop facing south, most beautiful home in Lancaster Township, 2 terrific fireplaces, rooms are spaicous and well planned, a delight to live in, $165,900. M.L.S.

Host Maurice Sauvé
SAUVE REAL ESTATE LTD.
525-2940

HERE'S A PLACE to build your new home—
LANCASTER VILLAGE
Lot size 52'x 104', serviced with water and sewer. Priced at $13,500. M.L.S.
AIRPORT ROAD
Summerstown area. Perfect building site for a solar home. Priced at $14,800. M.L.S.



Diane Chrétien
347-3726



QUIET COUNTRY LIVING: Two-bedroom, three-year-old home on Beaupré Rd., with a full basement. Enjoy overlooking a cedar bush from a beautiful patio deck. Single-car garage. Priced at $68,800. M.L.S.

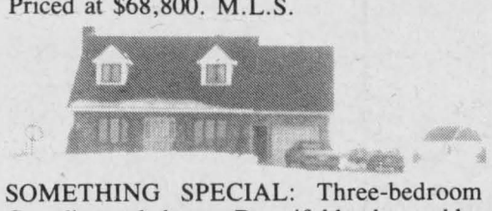

SOMETHING SPECIAL: Three-bedroom Canadian style home. Beautiful landscaped lot 220'x 300'. Many, many extras. Priced at $115,000. M.L.S.



FARM FOR SALE: 121 acres of land, well restored spacious home. Good commuting distance to Montreal or Cornwall.

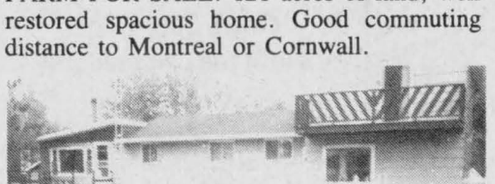

LAKE ST. FRANCIS: Fish, swim and enjoy boating this summer by owning this 3-bedroom split level home which has water rights. Priced at $69,900. M.L.S.

198 ACRES of land for $65,000 off Highway 417.

NEEDED NEEDED NEEDED
Hobby farms, homes and good building lots. GIVE ME A CALL if you're interested in selling your property—Diane Chrétien, office 525-2940 or at home 347-3726.

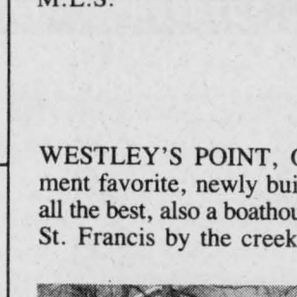

Ernst Sauer
525-2413

ARE YOU SERIOUS about buying or selling your property, residential, agricultural or commercial? For outstanding service at listing time or before and after purchase call Ernst Sauer, 525-2413 at home or 525-2940 at office.

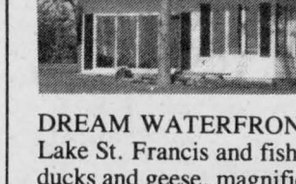

Trevor Leroux

- LAND, 13.94 acres, Summerstown Rd.
- LAND, 8.2 acres, Conc. 3, Charlottenburgh, for building.
- All types of property and housing available. Call me, I've got it! Don't wait, you may miss the deal you've always wanted.
- ALSO, want to sell your property? Call me, I've got all the angles.

Call Trevor Leroux, 525-2940 or 347-3373, 347-3884.

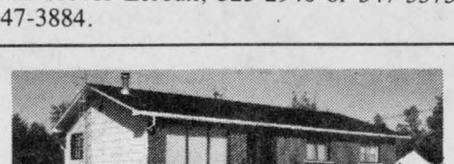



Margaret Mosher
525-2453

BEAUTIFUL 3-bedroom bungalow, fireplace, oak floors. Modern kitchen with oak cupboards, dishwasher included. Large garage. Access to Lake St. Francis. $62,800. Don't wait, call today and ask for Margaret, 525-2940 office, 525-2453 res.

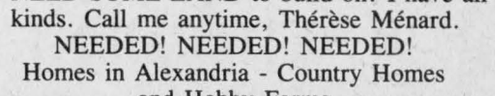

FANTASTIC ALEXANDRIA HOME
Close to stores and churches, quality you'll marvel at, terrifacally finished basement, look at it today. M.L.S.



Maurice Sauvé
Real Estate Broker
931-2953 Evenings

WESTLEY'S POINT, ON CREEK: Retirement favorite, newly built in 1986, fireplace, all the best, also a boathouse and access to Lake St. Francis by the creek. M.L.S.



DREAM WATERFRONT HOME: Retire to Lake St. Francis and fish everyday, watch the ducks and geese, magnificent living room with fireplace and facing lake with view on 3 sides, a dream come true, $180,000. M.L.S.



WEEKEND COTTAGE, $35,000
Spend your summer weekends at this beautiful location, sight of Lake St. Francis, close to marina for your boat, right-of-way to launch your boat, near Summerstown. M.L.S.

R. Vaillancourt

REAL ESTATE - IMMEUBLES
TEL. 613-525-3419 • ALEXANDRIA, ONT
R. Jeaurond 525-3202 E. Vaillancourt 525-3641 R. Vaillancourt 525-3419



JUST LISTED
MUST BE SOLD THIS WEEK
THIS ALEXANDRIA HOME has been completely renovated, new vinyl exterior siding, new oak kitchen cupboards, built-in appliances, large kitchen, dining room, living room, 4-pce. bath and 3 bedrooms. Electric heating for your convenience, spacious landscaped lot with ample garden area. MAKE YOUR APPOINTMENT TODAY. M.L.S.

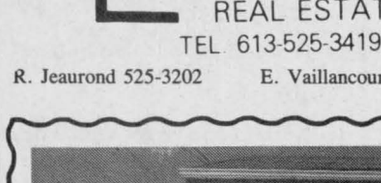

JUST LISTED
ALEXANDRIA: Executive 4-bedroom home, finished basement, indoor pool. M.L.S. Many extras. Ideal for the professional.

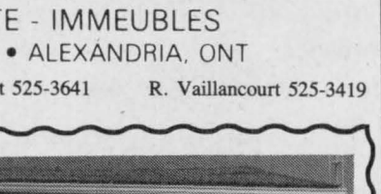

JUST LISTED
ALEXANDRIA: South end location, 3-bedroom brick bungalow, professionally finished basement. Large lot. M.L.S.



JUST LISTED
ALEXANDRIA'S only R-2000 energy efficient 3-bedroom spacious home with many extras. Call for more info.



JUST LISTED
ALEXANDRIA: 3-bedroom brick renovated bungalow with finished basement that can be rented for extra revenue. M.L.S.

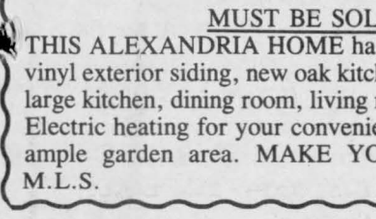

JUST LISTED
ALEXANDRIA: Revenue 4-5 bedroom brick bungalow with basement apartment with possibility of other apartments. M.L.S.



JUST LISTED
COUNTRY-LIKE atmosphere in this fieldstone early Canadiana 3-bedroom home with many extras including garage. MAKE US AN OFFER. M.L.S.



JUST LISTED
ONE OF A KIND: Country 1½ storey Swiss style 4-bedroom (3 baths), living room with loft and fieldstone chimney, large kitchen. Located on 8 cedar treed acres. PRICED FOR YOUR IMMEDIATE POSSESSION. M.L.S.

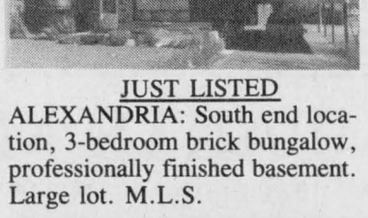

JUST LISTED
GREEN VALLEY: Overlooking the valley, 4-bedroom completely renovated home, 2 baths, dining room, living room, porch. An excellent view with over 2 acres of grounds and small shed. SACRIFICE PRICE. M.L.S.

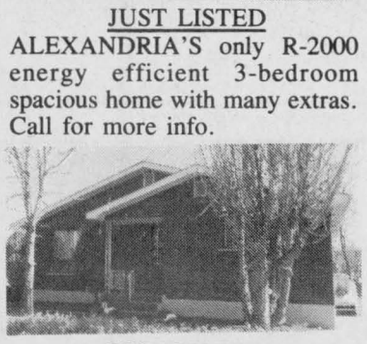

JUST LISTED
A TOUCH OF THE PAST in this spacious 4-bedroom home with lots of extras and available for 1/3 of the replacement costs. MAKE US AN OFFER and make this your home. M.L.S.



JUST LISTED
EXECUTIVE hobby farm with solid barns, 2-storey renovated farm home with your dream kitchen, 2 baths, dining room and spacious living room. On 80 acres with good bush. OWNER RELOCATING.

For Sale or To Let

PRIVATE: Ideal building site, 1 1/2 acres (140'x400'), 3 miles from Alexandria. Call after 6 p.m. No agents please. Tel. 525-3971. 16-2p

LOT for sale: Rawdon, Quebec area. On Vincent Massey Road, near Lac George. 20,126 sq. ft., 72 ft. frontage, diamond shaped lot with some bush. Asking $5,000. Negotiable. Tel. after 5 p.m. 874-2598. 16-2p

AN ideal location, Summerstown Heights, 10 minutes from downtown Cornwall, 40 minutes to Fairview Shopping Centre. Only 4 left, 1/2-acre residential lots, in developed area. Tel. 514-626-2918. 16-2p

HOUSE to rent, 3 bedrooms, kitchen, parlor, bathroom, swimming pool, 1 mile east of Brown House. Tel. 347-2889. 16-2p

100 acres pasture land for rent, good fencing and water supply. Tel. 538-2291. 14-3p

LAND for rent, 40 acres, $450, Glen Robertson area. Tel. 674-2477. 14-4p

Real Estate

FARM FOR SALE OR LEASE
Located 2 Km East of North Lancaster on paved County 18 and 10 Km North of Highway 401. West half of Lot 17 and Part of the East half of Lot 18, Concession 5, Lancaster Township, Glengarry County.
Approximately 193 acres with 170 acres workable, all tile drained and very productive, silt loam and clay soils. Three bedroom, 1 1/2 storey, aluminum siding home. Very good implement shed with insulated shop. Barn is set up to handle horses with 9 box stalls, and stable cleaner.
The following loans are to be taken over in addition to the purchase price:
1. Tile drainage loan of approximately $9,877.00 at 8% calling for annual payments of $2,980.00
2. Four municipal drain loans totalling $1,385.00, calling for annual payments of $270.09.
Offers must be received by May 1, 1987. A certified deposit of $7,000.00 must accompany the offer.
For further information, contact:
FARM CREDIT CORPORATION
ATTN: Francois Allard
20 Montreal Road,
Cornwall, Ontario
K6H 5Z1
Phone: (613) 932-0442
or 938-7385
If no answer,
telephone (613) 995-1291
Please refer to file number: 40760-522
15-3c

For Sale or To Let

SUMMER cottage for sale, location Loch Garry, 3 bedrooms, porch, hot water and beach. Tel. 514-748-7061. 13-4p

MOBILE home near St. Jerome, Que., 14x64 to be moved. All appliances, carpets. Tel. 1-514-695-7920 extension 3296 (Stan) or 1-514-438-9153 weekends. 15-2p

MOBILE home 2-bedrooms for rent just south of Brown House or will sell. Tel. 347-2769 after 5:30 p.m. 15-3p

HOUSE for rent, Green Valley, large bungalow $775 per month. Tel. 525-3142 after 6 p.m. 15-3p

LOTS for sale: 2 lots 150x100; 2 lots 212x150 for sale, north of Glen Robertson. Tel. 874-2368 after 5 p.m. 16-4p

Farm Machinery

JOHN Deere 2130, has cab; International disc; Triple K plow; George White saddle-tank sprayer; John Deere corn planter 1240. Tel. 538-2583. 16-2p

CORN Planter for sale, much reduced price; Allis Chalmers 6-row model 333 with—1) hydraulic fertilizer loader; 2) electronic planting monitor; 3) pesticide applicators and special "no-till" equipment. Used seven years, less than 2,000 acres. Tel. 347-3118. 16-2p

ST. ONGE & PERREAULT INC.
John Deere Sales & Service

1—1977 John Deere tractor, model 4430 with cab $15,000.
1—John Deere combine, model 7720 with two tables, 1080 hrs., like new $77,200.
2—IH tractor model 684 $8,800 and $9,800.
1—MF tractor, model 265, $7,300.
1—John Deere tractor, model 3140, $15,500
1—MF tractor, model 135, $4,800.
1—John Deere tractor, model 1830, $8,200.
1—John Deere tractor, model 1840, $11,500.
1—IH tractor, model 986 with cab, $18,000.
2—John Deere planter, model 7000, 6-row, $9,500. each.
15-tf

1700 Ste-Catherine 514-269-2353
St-Polycarpe, Que. 514-265-3844
J0P 1X0 514-265-3181

Real Estate



Creg Quay

A UNIQUE LIFESTYLE
FOR RETIREMENT PLANNING

- *Private adult village*
- *Waterfront environment*
- *Municipal services*

Four miles east of Lancaster
on the St. Lawrence Seaway
347-2705 from 11 a.m. to 5 p.m. 14-8c

M. JEAN
CAMERON
REAL ESTATE LTD. REALTOR



LANCASTER AREA: 3-bedroom cottage that could be made into year-round home, fence yard, tool shed, furniture included. Priced to sell at $44,900.

WATERFRONT LAND
13.75 acres, Nadeau's Point, many good building spots. All for $89,000.
1/2-acre with some mature trees, $25,000.

COMMERCIAL

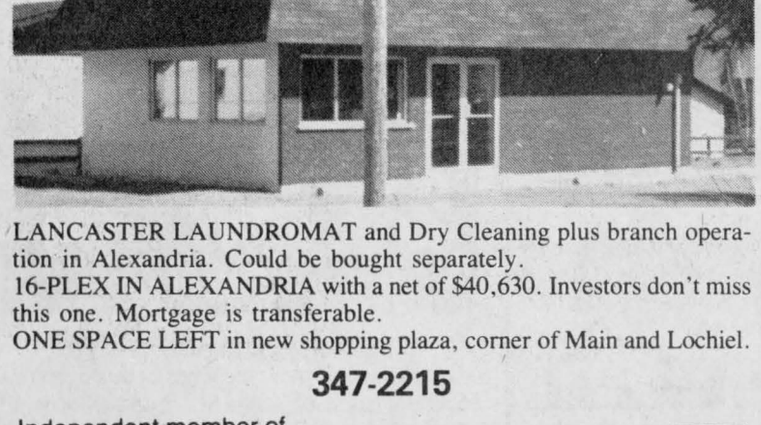

LANCASTER LAUNDROMAT and Dry Cleaning plus branch operation in Alexandria. Could be bought separately.
16-PLEX IN ALEXANDRIA with a net of $40,630. Investors don't miss this one. Mortgage is transferable.
ONE SPACE LEFT in new shopping plaza, corner of Main and Lochiel.

347-2215

Independent member of
the Canada Trust Franchise

Farm Machinery

NEW Holland baler 269, very good condition; Cockshutt rake 311, on wheels; manual stooker. Tel. 525-2871. 16-3p

4-row John Deere 1240 corn planter, good condition; also 1,000 bales of 2-yr.-old hay, 75c a bale. Tel. 932-0836. 16-1p

JOHN Deere 4-row corn planter model 7000, like new, $7,000, Brian MacLeod, Tel. 525-1419. 16-1p

POSTHOLE auger, 12'', 3-pt. hitch, excellent condition. Tel. 525-3678 weekends. 16-1p

DELAVAL milk cooler, 1229 litre capacity; 2-row International corn planter; John Deere manure spreader, 150 bushels; New Holland tank spreader model 344; New Holland hay rake model 56; straw chopper (electric); 3 Universal milkers; Surge milker; double disc; 3 ph circular saw. Tel. 525-1918. 16-1p

LOUIS LAUZON LTD.
525-1937
164 Kenyon St.
BUTLER
Stave Silo, Butler Silage Unloaders
Conveyors, Cattle Feeders
50-52tf

MENARD
FARM SUPPLIES LTD
MF Massey Ferguson

USED TRACTORS
1—Int B-275 Diesel
1—MF 1085 with cab
1—Ferguson 20-85
1—MF 1135 with cab

LAWN EQUIPMENT
1—Woods 48'' Mower
1—Sears 5 h.p. rear tine tiller
1—Roper 16 h.p. Mower/Blower

MACHINERY
1—Ford plow 4-furrow
1—MF 259 Cultivator 22 ft.
2—MF balers
1—Fertilizer Spreader
1—Pittsburg 10 ft. disc harrow

We're looking for work.
KUBOTA

1 80 h.p. Tractor
FOR RENT

DION MACHINERIES
Parts - Sales -Service
DEALER
MENARD
Farm Supplies Ltd.
Andre Seguin, Prop.
Green Valley, Ont.
Tel. 525-2190 or 525-1961
Business Hours
Weekdays-8 a.m. - 5:30 p.m.
Saturdays 9 a.m. to noon
15-1c

MAXVILLE
Farm Machinery Ltd.
AUTHORIZED DEALER
NEW HOLLAND
DION MACHINERIES Vicon

USED MACHINERY
1—NH 489 Haybine
1—IH 4000 Swather
1—KUHN rake
1—NH forage wagon #8
2—Farmhand forage wagon
1—NH 479 Haybine
1—NH 469 Haybine
1—IH 1190 Haybine
1—Pt. 10 Heston Mower/Cond.
1—MF 925 Mower/Cond.
1—NH 315 baler
1—270 baler
1—Massey 12 baler
1—Massey 10 baler
1—JD T-24 baler
1—Ford 530 baler
1—IH 550 manure spreader
1—JD 54 spreader
1—NH 327 spreader
1—NH 516 spreader,W/T engate
1—NH 512 spreader,W/T engate
1—NH 718 2-row harvester
1—NH 890 harvester, elec. control
1—NH 1890 self-propelled harvester
2—Calsa sprayers
1—Massey disc. 8 ft. 3-pth.
1—Dion Blower 54''
1—Kongskilde 18 ft. cult.
1—Massey seeder 15 runs
2—Kverneland plows 3×16, auto, 3 pth.
1—Kverneland plow 3×14, trip plow 3 pth.
1—J.D. 4×16 semi-mount
1—Ford 3×14, 3 pth.
1—Massey 4×14 3 pth.
1—Bush Hog disc. 19-ft.
1—IH 275 tractor with loader
1—MF 180 tractor
1—Allied auto. stooker

Universal TRACTOR KVERNELAND
SALES SERVICE PARTS
Highland Rd., Maxville
527-2834

Farm Machinery

800 gal. Milk Keeper bulk tank, new auto De Laval wash, new agitator and compressor, flat top, excellent condition, Ralph Humphries, Tel. 347-2745. 16-1p

DUMP trailer 5'x7', Cockshutt grain drill, 13 runs, backhoe for 60 h.p. tractor and up; mobile home axle; Fawcett electric range. Tel. 525-1171 after six. 16-2p

MASSEY Harris 13-run seeder, good condition; second unit for spare parts also available, $225, Tel. 874-2571. 16-2p

INTERNATIONAL tractor 886; International 720 plow, 4-18 automatic reset; International disc, 12 ft.; 3-pt.-hitch, 100-gal. sprayer; fertilizer auger, 10 ft.; 2 gravity boxes with undercarriage. Tel. 347-2356. 16-1p

FORD LGT 145 tractor, hydrostatic, 50'' mower, rototiller, snowblower, cultivator, weight box, chains; good condition. Tel. 931-2391. 16-2p

SET of dual wheels 18.4-38; new Turnco gravity box and extension with 10-ton wagon; new 300 gal. and 500 gal. sprayer with 45' boom; 19' Glencoe cultivator with double rolling harrow; 40'' David grain cleaner. Tel. 347-2930. 16-2p

GARRY SMITH
Sales & Service (Maxville) Ltd.
JOHN DEERE

USED TRACTORS
1—Ford 600
1—JD 1840 (4×4)
1—IH W4

USED EQUIPMENT
2—JD 37 loaders
1—Dunham-Lehr loader
1—Hardi loader
2—JD 1209 mower/cond.
1—JD 350 3 pth. mower
1—JD 7000 4-RN planter SOLD
1—JD 1240 4-row planter
1—JD KBA 10-ft. disc
1—Dunham-Lehr 10-ft. disc. SOLD
1—Kongskilde 16-ft. cult.
1—Rock-O-Matic, rock rake
1—JD 2-ton fert. spreader
1—JD 7700 4-wheel drive combine with 15-ft. flex head & 6-row corn head

See Us For
Terrific Deals
on
LAWN TRACTORS

Dealer for
HARDI SPRAYERS

GARRY SMITH
Sales & Service
(Maxville) Ltd.
Maxville, Ont. 527-2152

Ford Tractors Equipment
TROTTIER FARM EQUIPMENT LTD.
Hwy. 43, Alexandria
Tel. 525-3120

USED TRACTORS
1—Case 410
1—Cockshutt 1600
1—Ford 600
1—Ford 3000 and loader
1—Ford 4000 (1963)
1—Ford 7600 SOLD
1—Massey 22 (Pony) SOLD

Good Supply of Loader buckets custom fit to your loader. Hydraulic wood splitters, hay racks, posthole augers, etc.

Good Supply of
DUMP CARTS
For Garden Tractors

STANTON
GARDEN IMPLEMENTS
Kits to fit 3 pt.h. Tractors
plow, disc., cult., 1-row planter

NEW IDEA
EQUIPMENT

PLANTERS
1—6-row corn planter at super price
1—Ford 2 row planter

Good Supply of
New Idea Spreaders
220, 320 bu.

USED EQUIPMENT
1—Norcan 32 blade disc, 22'' disc.
1—Ford 241 disc 40 blades
1—IH 90 bu,
1—IH 175 bu.
Glenco Trailing cultivators
Pony Trail harrows
Good selection of plows & 3 pth blades

BUSINESS HOURS
8 a.m. to 5:30 p.m.
Sat. 8 a.m. to 12 noon
16-1c

Farm Machinery

MASSEY Ferguson 520, 10-ft. disc, like new. Tel. 678-3160 evenings. 16-3p

MASSEY Ferguson 520, 40 disc, like new. Tel. 674-5418. 12-6p

DISC model 241, hydraulic wings, 19 ft. Tel. 525-1184. 13-4p

JOHN Deere double disc grain drill, used one season, also 10-ft. bush hog, buckwheat seed and soybean. Apply Bert Beaudette. Tel. 527-5485. 13-4p

CASE 3-furrow 14-inch trip plow, $500 or best offer. Tel. 874-2850. 14-6p

FORD 8N tractor, outstanding condition, 8 speeds, new tires, motor job, battery, many extras. Tel. 525-2898. 14-3p

FORD 3000 tractor, MF 3-furrow plow, 16.9.30 snap-on duals, 15.5.38 tires and rims, 4-furrow auto reset Cockshut plow, New Idea 2-row sheller. Tel. 347-2634 or 347-3203. 15-3p

USED FARM EQUIPMENT

MF 1085 tractor, 80 h.p.
Int. 624 tractor, 53 h.p.
Int. 414 tractor, 38 h.p.
Int. 2350 tractor, 38 h.p.
White air cooled planter 4-RN SOLD
Int. 56 plate planter, 4-RN
White 17-ft.cultivator
White 36-blade disc
Pittsburg 32 blade disc
Int.435 baler
M.F. 12 baler
Gehl grinder/mixer
Ford 340 bushel manure spreader
Int. semi-mt/710, 4-furrow plow
Triple, O.K., 3-furrow, mto/plow

Buy, Sell or Trade
Used Farm Machinery
Tel. 525-2727
Fern Carriere
16-tf

Work Wanted

CUSTOM farm work, welding, wood splitting, fences, yard clean-up. Tel. 527-2855. 15-2p

MIDDLE-AGE woman available for house cleaning on a weekly basis. With reference. Call 874-2851. 16-2p

NURSE & SD&G daycare provider, will babysit your child in my home. All ages. Tel. 347-7254. 16-2p

CUSTOM work, plowing by acre or by hour. Will drive farmer's tractor. Tel. 347-2356. 16-1p

Help Wanted

JANITORIAL services by contract terms at ScotiaBank, Maxville, Ont. Contact J. E. Calvank, 527-2980. 14-3c

Farm Machinery

NEW Holland rake (mint). Tel. 347-3913 after 6 p.m. 15-4p

FORD 532 baler, wagon with 16 ft. rack, wagon with no rack, all in very good condition. Tel. 527-5232. 15-2p

KVERNELAND 4-14 trip beam plow, 3 pt. hitch $1,000. 2 pull type plows $75 each; 45 h.p. diesel tractor, not running $300;'78 Honda Civic 5-speed, $295 as is or sell for parts; 2 chain saws. Also bales of hay, straw and timothy seed. Tel. 346-2382. 15-2p

Ford disc-32 disc, New Idea cut conditioner, International plow 7x15-318. Tel. 874-2794 or 874-2541. 15-3p

LIQUID manure spreader, good condition. Tel. 673-5617. 15-3p

NEW HOLLAND

USED MACHINERY
1—N.H. 258 rake
1—I.H. 56 blower
1—I.H. 1190 Mower/cond. SOLD
1—N.I. Mower/cond.
1—N.H. #8 Forage Box
1—N.H. 495 12 ft. haybine
1—N.H. 892 Harvester with two heads
1—Gehl 880 mower/conditioner
1—Cockshutt baler
1—N.H. 320 baler with model 70 thrower (SOLD)
1—N.H. 770E Snapper Head
1—I.H. baler (model 430)
1—N.H. 273 Baler SOLD
1—M.F. Tractor 1155
1—Hesston mower conditioner 1010
1—NH 718 Harvester with 2 head
1—Kuhn 13 ft. tedder
1—Hesston PT-10 Mower Conditioner

FERNAND CAMPEAU
et Fils Ltee.
Open: Mon. - Fri. to 6 p.m.
Saturdays 8 to 4 p.m.
Dalhousie Station
1-514-269-2737

Help Wanted

PART-TIME truck driver wanted for sanitation truck. Call André Séguin at 525-2190. 16-1c

RESPONSIBLE person to work on farm. Must have experience with machinery. Martintown area. Must have own transportation. Tel. 528-4240. 16-2p

YOUNG person wanted for general farm work. Dalkeith area. Must have own transportation. R. S. White, Tel. 874-2722. 16-2p

HELP wanted on dairy farm, full-time, also summer help needed. Tel. 674-5652. 15-3p

PARTS MANAGER

Growing domestic automobile dealership has an immediate opening for an experienced auto parts person.

Salary commensurate with experience, Good company benefits available.

Bilingualism is an asset.

Apply to Box K
The Glengarry News
P.O. Box 10
Alexandria, Ontario.
K0C 1A0
16-2c

SERVICE ADVISOR

Due to a recent promotion in our growing company, we are searching for his replacement. We are an aggressive, people-oriented, automotive dealership, with excellent working conditions, benefits and a Quality Product.

If you are customer-oriented, enjoy people, possess a friendly personality — Apply Now!

Automotive knowledge an asset but a Class 'A' license is not necessary.

Box X
The Glengarry News
P.O. Box 10
Alexandria, Ont.
K0C 1A0
15-2c

FARM WORKERS WANTED

The Eastern Counties Local Agricultural Employment Board is sponsoring a MEETING for FARM WORKERS;
To be held at: THE VANKLEEK HILL TOWN HALL
To be held at: MAIN ST. VANKLEEK HILL
THURSDAY, APRIL 23, 1987
AT: 8 O'CLOCK p.m.
GUEST SPEAKER: CHARLES GOUBAU,
Vice Principal Alfred Agricultural College
We welcome all farm workers to attend including people presently working on farms, people looking for farm work and students.

We will take this opportunity to explain the present employment opportunities to the assembly and to answer questions concerning the roles and responsibilities of farm workers.

Anybody interested in applying for farm work may do so at the meeting.

FARM WORKERS PLEASE PLAN TO ATTEND.
For more information call the FARM LABOUR POOL at; 1-800-267-4107 toll free
or 678-2134
15-2c

Services

CARPENTRY, wallpapering, painting and ceramic tiling, also weekends. Free estimates. Call Ken at 525-2454. 53-52p

DRIVING instructions licensed by Ministry of Transport. For more information, T. E. Logan, RR#2, Box 406, Alexandria. 9-11p

GILLES St. Louis Renovations, residential and commercial, interior and exterior alterations and repairs, drywall. Free estimates. Tel. 525-4153. 12-4p

dude
MOBILE
DISCOTHEQUE
Weddings-Stags-Parties
525-3203
John Willard

A CAREER
IN TRUCKING
Transport Drivers Needed.
Now is the time to train for your Class 'A' licence. For pre-screening interview and job placement information contact:
Merv Orr's
Transport Driving Training
Ottawa - 1-800-265-1260
12-tf

STATION
TO
STATION
MOBILE DISCOTHEQUE
Weddings, Stags, Parties, Etc.
Music for all occasions
Tel. 874-2255 or 525-1833
Maurice Menard
11-tf

AUCTIONEER
V. PICHE
347-3476
or
938-6436
15-tf

Help Wanted

FARM worker wanted on a dairy farm. Tel. 527-5331. 15-2c

COMPANION for 83-year-old mobile gentleman, in own home. Middle-aged person preferred, reliable, non-smoker, live-in postion; references required. Salary. Apply to Box A, The Glengarry News, P.O. Box 10, Alexandria, Ontario. KOC 1A0. 15-2c

SEWING operators for plain sewing or overlock machine, with experience, to work inside or homeworker, piece-work only. Tel. 525-1476. 15-3c

EXPERIENCED persons wanted to erect pagewire fence. Contact Arthur LeRoy, 674-5764. 16-2p

FULL-TIME help wanted, pleasant environment, lots of people around, mechanical skills, skills with horses valuable. Call Kathy 347-3245. 16-2p

WANTED: babysitter to look after one child in my home. Tel. 525-1333 after 6 p.m.16-1p

PART-TIME dairy farm help required in Dalkeith area. Attitude, effort and ability important. Contact Brian Brodie, Tel. 874-2989. 16-1p

WANTED to hire a student to work on dairy farm. Must have experience. Should be 18 and registered with a student summer employment agency, $300 a week. Tel. 632-6040. 16-1c

WE are presently accepting applications for pool installers. Experience an asset but not necessary. Contact Green Valley Pools at 525-3743. 16-tf

Services

WILL cut grass on lawns, parks, ball fields and cemeteries, by hour or contract. Todd and Blake Hambleton. Tel. 347-2107. 15-3p

SEGUIN
WRECKERS
Used Auto Parts
We also buy cars for parts
Dalhousie Mills
347-3291



SKYLARK
MOBILE DISCOTHEQUE
Weddings, Stags, Parties, etc.
Music for all occasions
Tel. 525-2008
Jean Seguin

INCOME TAX
RETURNS
Go for maximum experience
For maximum refund
At a minimum fee
Consult:
J. LAUZON ACCOUNTING
124 Main St.
Alexandria, Ont.
525-2069 or 4731
5-tf

JOE GARREAU
Concrete Foundation and Flooring
Sidewalks and Curbings
RR2 Green Valley
Ontario
Tel. (613) 347-2889
16-4p

JAKE AT WORK
"Mobile Discotheque"
Weddings - Stags - Parties
525-3999 or 525-1973
Jacques Massie



See the experts for all your made-to-measure windows & doors
Vitrerie
GREEN VALLEY
Glass Ltd.
525-2704
50-tf

The War Amputations of Canada...
More than just Key Tags
CHAMP
Child Amputee Program

Help Wanted

QUALIFIED SWIMMING INSTRUCTOR
required for
SUMMER SWIMMING PROGRAM
Applications will be received until May 15th, 1987
Dunvegan Recreation Association
c/o Heather McIntosh
Dunvegan, Ont.
K0C 1J0
16-2c

Major John Deere Dealership is presently accepting applicants for the position of
SALES REPRESENTATIVE
Bilingualism a definite asset and should have a solid farm machinery background.
Good starting salary based on experience, plus benefits.
Send resume to:
1700 Ste. Catherine
St. Polycarpe, Quebec J0P 1X0
c/o Gilles Perrault
13-1c

Experienced
Sewing Machine Operators
Wanted for plain and overlock machines.
Apply at Rosstex Contracting
68 Main Street South,
Alexandria
(under the Becker Store)
Tel. 525-4718
16-3p

Notices

NOTICE TO
CREDITORS AND
OTHERS
ALL PERSONS having claims against the Estate of LORNA MARY MCRAE, late of the Township of Lancaster, in the County of Glengarry, who died on or about the 3rd day of March, 1987 are hereby notified to send full particulars of their claims to the undersigned on or before the 29th day of may, 1987, immediately after which date the assets of the Deceased will be distributed among the parties entitled thereto, having regard only to claims of which the executors shall then have notice.
DATED at the Village of Lancaster, in the County of Glengarry, this 6th day of April, 1987.
PAUL D. SYRDUK,
Barrister & Solicitor,
P.O. Box 9,
10 Oak Street,
Lancaster, Ontario
K0C 1N0
Solicitor for the Estate
15-3c

NOTICE
TO CREDITORS
IN THE MATTER
OF THE ESTATE OF
OSIAS BOURBONNAIS,
LATE OF THE
TOWNSHIP OF LANCASTER,
COUNTY OF GLENGARRY,
RETIRED GRATER OPERATOR,
DECEASED.
TAKE NOTICE that all persons having claims against the estate of Osias Bourbonnais, who died on the 7th of January 1987, are hereby required to send full particulars of their claims to the undersigned solicitors, on or before the 11th day of May 1987, after which date the estate will be distributed having regard only to the claims of which notice shall then have been received.
DATED at Alexandria, Ontario, the 10th day of April 1987.
MACDONALD & AUBRY,
Box 1000,
Alexandria, Ontario
K0C 1A0
Solicitors for the Estate.
15-3c

Notices

SEALED BIDS
will be accepted for
GRASS CUTTING
and TRIMMING
until 4 p.m.
Friday, April 24, 1987
Submit applications to:
W. Yates
Brown Shoe Company
173 Kenyon St., W.
Alexandria, Ont.
K0C 1A0
15-2c

NOTICE TO CREDITORS
IN THE MATTER OF THE
ESTATE OF
DONALD GAUTHIER,
COMMONLY KNOWN AS DAN
AND/OR DANIEL GAUTHIER,
LATE OF THE HAMLET
OF GLEN ROBERTSON,
COUNTY OF GLENGARRY,
RETIRED MINER, DECEASED
TAKE NOTICE that all persons having claims against the estate of Donald Gauthier, commonly known as Dan and/or Daniel Gauthier, who died on or about August 25, 1986, are hereby required to send full particulars of their claims to the undersigned solicitors on or before the 27th day of April, 1987, after which date the estate will be distributed having regard only to the claims of which notice shall then have been received.
DATED at Cornwall, Ont., this 1st day of April, 1987.
ADAMS, SHERWOOD, SWABEY & FOLLON
305 Second St. East
Cornwall, Ont. K6H 1Y8
Solicitors for the Administrator
14-3c

Join the fight against lung disease.
THE LUNG ASSOCIATION
Lungs are for life

NOTICE
Dr. H. K. Abbey's office
is re-opened
for appointments
Tel. 347-2051
15-3c

GLENGARRY HIGHLAND GAMES
Due to increasing requests for grandstand seating, we are asking that all those wishing to purchase reserved grandstand seating should do so by no later than July 1st, 1987. In order to meet this great demand all grandstand tickets not sold by July 1st will be sold on a first come/first served basis.
To make sure you have a favourite spot reserved, help your Highland Games Committee by purchasing your grandstand tickets by no later than July 1st/87.
15-2c

Angus Gray Hall
in Maxville
Available for weddings,
mixed parties, banquets, etc.
Full kitchen facilities
Can accommodate large
or small
parties with hall divider
Some good summer dates still available
Tel. Maxville 527-2003
14-16-18-20-22-24-1c

TOWNSHIP OF ROXBOROUGH
TENDER
PROPERTY FOR SALE
SEALED TENDERS (clearly marked), accompanied by a certified cheque for 10% of the full tender amount (balance certified cheque on closing) will be received by the undersigned until May 12th, 1987 at 4:00 p.m. for a house and approximately 25.251 acres; being Part of Lot 29, Concession 7, in the Township of Roxborough, designated as Part 2 on Reference Plan 52R-2790.
Property may be viewed by appointment only, Monday to Friday between 8:30 a.m. and 4:30 p.m. Telephone: (613) 538-2531.
Highest or any tender not necessarily accepted.
Unsuccessful tenders will have cheques returned.
Township of Roxborough,
W. E. Wright, Clerk-Treasurer.
P.O. Box 189,
MOOSE CREEK, Ontario. K0C 1W0
16-3c

The Corporation of the Village of Maxville hereby requests
TENDERS
FOR GARBAGE COLLECTION
Pickup to be done twice per week, which includes: one day for approximately 295 households, and 38 businesses, and one day for 38 businesses only. Hour of pickup to be after 8:00 a.m. Must use enclosed vehicle. Dump located about 7 miles from the Village. An Allowance for pickup of Christmas Trees, and Spring Cleanup will be a requirement.
All Environmental aspects relating to this tender must be recognized.
Garbage collection to start June 1, 1987.
Sealed tenders marked GARBAGE COLLECTION, will be received by this office or by mail no later than May 12, 1987 at 12 noon.
Lowest or any tender not necessarily accepted.
C.A. Charbonneau, (Mrs.) A.M.C.T.(A)
Clerk-Treas.
16-2c

NOTICE RESIDENTS
OF THE VILLAGE OF MAXVILLE
Please be informed that the Village of Maxville has engaged the services of Mr. Yvon Page, to sell dog tags within the next few weeks. The dog tag rates are as follows:
1st male dog — $10.00
2nd male dog — $15.00
1st female dog — $15.00
2nd female dog — $20.00
A certificate of a Veteranary surgeon must be present in order to obtain the same rates as a male dog. All dogs must be kept under the control of the owner at all times and must be tied year round. Any dog found running at large will be impounded and the owners or harborer of such dog will be charged accordingly for all costs incurred. A dog shall be deemed to be running at large when found on any street, highway, or public place and not under the control of any person.
C.A. Charbonneau, (Mrs.) A.M.C.T.(A)
16-1c Clerk-Treas.

THE PLANNING ACT, 1983
NOTICE OF THE PASSING OF A ZONING AMENDMENT BY THE CORPORATION OF THE TOWN OF ALEXANDRIA
TAKE NOTICE that the Council of the Corporation of the Town of Alexandria passed By-law no. 2011 on the 14 day of April, 1987 under Section 34 of the Planning Act, 1983.
AND TAKE NOTICE that any person or agency may appeal to the Ontario Municipal Board in respect of the by-law by filing with the Clerk-Treasurer of the Corporation of the Town of Alexandria, Alexandria, Ontario, K0C 1A0, not later than May 19, 1987 a notice of appeal setting out the objection to the by-law and the reasons in support of the objection.
An explanation of the purpose and effect of the by-law, describing the lands to which the by-law applies, is attached. A key map showing the location of the lands to which the by-law applies is attached. The complete by-law is available for inspection at the Municipal Office between 9:00 a.m. and 4:00 p.m., Monday to Friday.
DATED AT THE MUNICIPAL OFFICE, CORPORATION OF THE TOWN OF ALEXANDRIA, ALEXANDRIA, ONTARIO, THIS 16 DAY OF APRIL 1987.
Leo Poirier
Clerk-Treasurer
Town of Alexandria
Telephone: (613) 525-5110

PURPOSE AND EFFECT OF BY-LAW
The purpose of rezoning the subject lands from Residential-holding to Local Commercial is to permit the eventual establishment of local commercial uses to service a large new residential subdivision being created on abutting lands, together with townhousing and new senior citizen apartment units. Such a commercial use will provide a much needed service to the new residential community as well as the existing residental area.

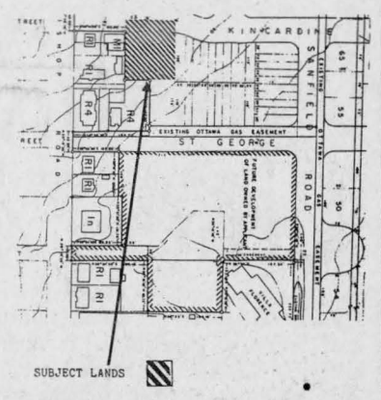

LARRY D. COTTON
ASSOCIATES LIMITED
Countryside Planning Consultants
Winchester, Ontario
16-1c

FORM I
THE PLANNING ACT, 1983
NOTICE OF THE PASSING OF A ZONING AMENDEMENT BY THE TOWN OF ALEXANDRIA
TAKE NOTICE that the Council of the Corporation of the Town of Alexandria passed By-Law No. 1172-X on the 14 day of April, 1987 under Section 34 of the Planning Act, 1983.
AND TAKE NOTICE that any person or agency may appeal to the Ontario Municipal Board in respect of the by-law by filing with the Clerk-Treasurer of the Corporation of the Town of Alexandris, Ontario, K0C 1A0, not later than May 19, 1987 a notice of appeal setting out the objection to the by-law and the reasons in support of the objection.
An explanation of the purpose and effect of the by-law, describing the lands to which the by-law applies, is attached. A key map showing the location of the lands to which the by-law applies is attached. The complete by-lw ia available for inspection at the Municipal Office between 9:00 a.m. and 4:00 p.m., Monday to Friday.
DATED AT THE MUNICIPAL OFFICE, CORPORATION OF THE TOWN OF ALEXANDRIA, ALEXANDRIA, ONTARIO, THIS 16 DAY OF APRIL, 1987.

EXPLANATORY NOTE
Purpose and Effect of By-law
The subject lands are situated in part of Lots 36 and 37, Concession II, Town of Alexandria (formerly in the Township of Lochiel.) The lands are hereby rezoned to Residential First Density (R1) to permit the development of a seventy (70) lot residential plan of subdivision. The recently completed housing study done for the Town of Alexandria indicated the need for more choice in residential size, location and price. This rezoning is aimed at addressing that housing issue.
Larry D. Cotton Associates Limited
Countryside Planning Consultants
Winchester, Ontario

Leo Poirier,
Clerk-Treasurer,
Town of Alexandria.
Telephone: (613) 525-5110

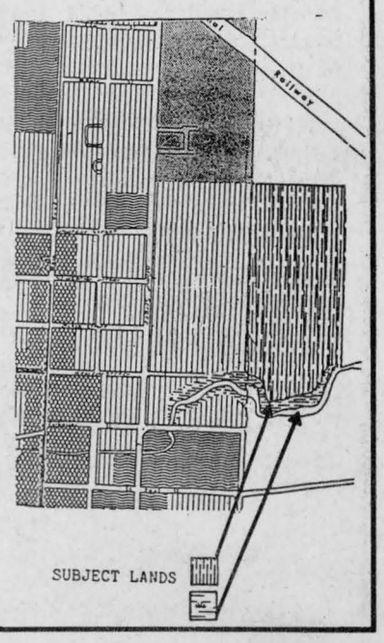

NOTICE
TOWNSHIP OF KENYON
BURNING OF REFUSE

Townshhip by-laws regulate that burning of refuse in the open may be done ONLY during the day between 9 a.m. and 3 p.m. Fires must be under constant supervision and fully extinguished after 3 p.m. Any costs incurred as a result of the fire shall be the responsibility of the owner. Ideally, the burning of refuse is discouraged.

BY ORDER OF COUNCIL

14-16-1c

ATTENTION ALL CAMPERS
Luc's RV Service & Parts
IS NOW OPEN

Monday to Friday, 8 a.m. — 8 p.m.
Saturday & Sunday, 9 a.m. — 4 p.m.
We have a truck camper and trailers for sale.
We also have a trailer for sale at Cameron's Point

Tel. 931-2269

14-4c

REQUEST FOR TENDERS

for the services of
GRASS CUTTING at CONSOLTEX INC.
In order to obtain all necessary particulars contact:
TERRY CHAPMAN
CONSOLTEX INC.
St. George St. W., Alexandria, Ontario
Contact deadline 4:00 p.m., April 27, 1987.

16-1c

AUCTION SALE

COMPLETE HOUSEHOLD CONTENTS
at the residence of MRS. RITA FILION
455 DOMINION ST. SOUTH, ALEXANDRIA
behind old CANADIAN TIRE STORE

SAT., APRIL 25

11 a.m.
TERMS: CASH

In case of rain, sale will be held under cover at the residence of Andre Carriere, Boundary Road, behind Alexandria Milling (Bruno Massie)

Marcel Major
Auctioneer,
North Lancaster, Ont.
347-2955

16-1c

ESTATE
AUCTION SALE

Anglican Church Hall, Vankleek Hill

THUR. APRIL 30

at 6:30 p.m. (evening)

Findlay refrigerator; Findlay 4 burner stove; chesterfield; wing chair; arm chairs; rocking chairs; recliner; single & double beds; 2 wooden beds; mini washer dryer; several dressers; Parlor table; small tables; kitchen tables and chairs; quantity of dishes; lawn chairs; window air conditioner;

Miscellanous items
TERMS CASH

Mansel M. Hay
Dalkeith (Auct.)
874-2597
874-2589

Estate of Maysie MacMillan

16-1c

AUCTION SALE

for
Gerry Lallemand
4350 Ridge Road
HUNTINGDON
(Huntingdon cty.)

WED. APRIL 29, 1987

at 1 p.m.

WILL BE SOLD: one 4-wheel-drive Ford diesel tractor No. 5600 with power-steering and 2 hydraulic outlets; 1984 model with only 1000 hours (very clean); one brand new Massey-Ferguson diesel tractor only 45 hours with power-steering, differential lock, 2 hydraulic outlets and a double action front loader equipped with snow shovel; John Deere No. 7000 six-row combination corn planter and fertilizer with monitor; Westfield 7-inch × 51-ft. grain auger on power take-off; Massey-Ferguson No. 880 mounted type four-furrow release plow 18 inches; John Deere 4-furrow release plow on 3-pt. hitch; Massey-Ferguson 2-furrow plow on 3-pt. hitch; John Deere No. 336 hay baler; Ford 2-row corn planter (new) on 3-pt. hitch; 180 gal. capacity George White sprayer with 36 ft. jet on 3-pt. hitch; John Deere 18-ft. cropper on wheels with folding ear and cylinder; 18 ft. finishing harrow on wheels with folding ear; snowblower (new) with drop control on 3-pt. hitch; Ford Haybine No. 535 with cylinder; Ford 7-ft mowing machine on 3-pt. hitch; Field chopper for haylage on power take-off; 175 bushel capacity International manure spreader on power take-off; 3 wagons including 2 Norman and one John Deere with Kill Bros. and JMF grain boxes (one with phosphate loading auger); International 12-ton capacity Tandem wagon with 24-ft hay rack; 30 ft. Little Giant bale elevator with tin-iron bottom and a one h.p. motor; Rusco 150-ton capacity grain vat with fan, unloading auger and perforated floor; 2 sleds, including one double and one single; and many other articles too numerous to list.

TERMS: CASH OR BANK LOAN
For information or credit arrangements, please contact the auctioneer.
Jules Côté Inc.
1274 rue SUD
Cowansville, Que.
514-263-0670
514-263-1434
Sale Agent • Not responsible for personal injury, loss or damage to property

16-1c

AUCTION SALE

Sat. April 25
9:30 a.m. Sharp
at 6787 Notre Dame St.,
Orleans, Ont.

Hundreds of antiques and collectables—mid 19th and 20th centuries, also complete modern furniture and tools. Too long to list.

TERMS CASH OR CERTIFIED CHEQUE
CANTEEN ON SPOT

Good opportunity for antique collectors to complete their collections.

Information

Jean Lortie
Owner
Orleans, Ont.
613-824-3466

Regent Menard
Auctioneer
Embrun, Ont.
613-443-2884

16-1c

ESTATE
AUCTION SALE

FURNITURE AND ANTIQUES
Angus Gray Hall Fair grounds Maxville, Ont.

SAT. MAY 2

10:30 a.m.

9 pieces dining room suite; 4 piece bedroom set; 6 piece bedroom; small tables; rocking chairs; odd chairs; mantle clock; large selection of dishes, silverware and cutlery including silver tea service, coffee urn etc.; also vases, candle holders; lamps; pictures; bedding; quilts; afghans; mirrors; jewel boxes; historical map 1879 SD&G; lady's fur coat; 2 davenports; recliners; dressers; fireplace 4×6 1/2; wringer washer; pine chest of drawers; pine cupboard; Speed Queen automatic dryer; b & w, t.v.; 9 × 12 Oriental rug; several rugs 9×12 — 10 × 8 and 10 × 9; electric appliances; vacuum; and many miscellaneous items.

TERMS CASH

Mansel M. Hay (auct.)
Dalkeith
874-2597
874-2589

Estate of Myrtle Fisher

16-1c

AUCTION SALE

H. GIROUX HARDWARE STORE
Village of Williamstown, 4 miles West of Lancaster
4 Miles South of Martintown,
1 Mile North of Kraft Cheese Factory

SAT. APRIL 25th

10:00 a.m.

This is a large sale and many articles are not mentioned:
6 snow shovels; sprinklers; 4 Sportsman flash lights; 4 rakes for gravel; 2-storey cake plate, silver; kitchen knives; 1 weed cutter; adjustable clothes line; 10 bags fertilizer; 1 tree pruner; Mason jars; 5 long handle shovels; assortment brass fittings; 4 turf edgers; box of oil lamp burners; dog collars; 2 straw forks; steel verandah lamp stand; paper Mac Tac rack; 1 buck saw; paint mixing machine and paint shaker; 1 double blade axe; 1 Kresno light stove (air tight); one 8-prong silage fork; assortment of tools, tacks and nails; assortment of handles; 4 axe wood splitters; 1 garden wheelbarrow; assortment of stove pipe; 4 laundry tubs plastic; assortment of water pumps electric; galvanized pail; 1 rack National V pulleys 1 1/2'' to 6''; paints qt. and gal. all colors; V-belts, all sizes; 2 cattle water bowls; assortment of bolts, all sizes; one horse water bowl; white and red lantern globes; 1 office desk; assortment of light bulbs; two 4-drawer filing cabinets; Lag screws 1 1/4'' by 5'' long; two 1-drawer filing cabinets; silverware; 1 Fairbank platform scale; wooden mahogany cannister set; tea pots; coffee pots; glass mug; one 10' counter with 24 pigeon holes and 8 drawers; nylon rope display; craft dish, flower and garden pot; 9 5-shelf display islands; 18 plate glass shelving with brackets; 1 cash register; display of fishing equipment; 2 air cleaners; overhead mirror

TERMS CASH

PROPRIETOR
H. Giroux
Williamstown

AUCTIONEER
Clifford Hope
Williamstown
931-1813

15-2c

FARM AUCTION

120 Holstein Cattle & Farm Machinery, Maxville, Ont.

WED. APRIL 29

at 10:00 a.m.
At the farm of Jacques Villeneuve
neighbour to Villeneuve Milk Transport.
2 miles West of Maxville on Dyer Road,
or Exit off 417 at Hwy. 138 South 3 miles,
then East 1 mile Dyer Road.

120 head of Holstein Dairy Cattle. Herd on D.H.I.A. as follows: 68 mature cows (30 fresh cows, 16 milking and 22 springers or dry cows.) 23 bred heifers, 28 open heifers and a number of newborn calves, 1 bull.

Tractors: J.D. 4020 tractor with duals; J.D. 4240 tractor with duals; J.D. 2130 tractor with duals and 146 loader; Cockshutt 30 tractor.

Spring Equipment: J.D. 3-furrow 16'' plow; J.D. F 145, 5-furrow Semi 16'' plow; Kewanee cultivator with levellers 22' series 270; J.D. B.W.F. 18' discs; McKee row crop cultivator; triple K cultivator; J.D. 17 run gain drill; J.D. 7000, 4 row corn planter with monitor; George White sprayer 400 gallon; J.D. #54 spreader; 12' chain harrow; 3 ph hitch ditcher; 3 ph hitch fertilizer spreader; 3 section land roller; J.D. #15 3 ph hitch blade; Danouser post hole auger.

Hay & Harvesting Equipment: N.H. #489 haybine; N.H. #256 side rake; Int. #435 baler; J.D. #16a chopper; 4 hay wagons with racks; Kewanee #500, 40' elevator; J.D. #35 harvester with pickup and 2 row corn head 1000 rpm; NI 2 row corn picker; Dion self unloading wagon with roof; NH #8 selfunloading wagon; NI #28 Blower-Wetmore regrinder for high moisture corn; Manual stooker Allied; Allied hydraulic automatic stooker; bale fork; 4 gravity boxes with wagons; 1 hydraulic auger.

Other equipment and Feed: 4000 bales of hay; winpower generator; 7' McKee snowblower; dump trailer; 2 round bale feeders; 20' Patz elevator feeder with motor.

Some household effects and small articles too numerous to mention.

Attend early, small articles at 10:00 a.m.
machinery at 11:00 a.m.
cattle at 1:00 p.m.

Canteen on the spot.
For information:

Jacques Villeneuve
1-613-538-2888
Régent Ménard (Auct.)
443-2884

Léo or Charles Ménard (Auct.)
232-3916
Del Spratt (Auct.)
822-1351

16-1c

NOTICE
RESIDENTS OF
THE VILLAGE OF MAXVILLE

Garbage Collection
Special Spring Pickup
Now that spring is here,
it's time to clean out those garages,
yards, attics, and basements.
A special garbage pickup will take place on
FRIDAY, APRIL 24, 1987
Please have all items out by 8:00 a.m.

C.A. Charbonneau, (Mrs.) A.M.C.T.(A)
Clerk-Treas.
Village of Maxville

16-1c

AUCTION SALE

BROWN'S AUCTION CENTRE
South Branch Rd., Cornwall

WED. night, APRIL 29

6:30 p.m.

Antiques—Collectables—Glassware

Oak drop leaf table; kitchenette incl dish cupboard, table & 4 chairs; piano stool; pair of antique spindle back chairs; rabbit ear chair; Windsor side chair; tavern chair, plus 4 chairs as matching settee pieces consisting of arm chair, platform rocker & two side chairs in need of repair; violin, M. Couturieux; Humphrey guitar (accoustical); Morris chair; brass appointed iron bed; Victrola; silver tea service, 5 pce incl. tray; mantel clock; no. of dressers; chests of drawers; washstand; Bradford fridge gold; Easy wringer washer; miniature leader wringer washer; childrens table w/2 chairs; corner what-not; no. of antique floor lamps; splattering of depression—carnival—platters; silver plate; china; cedar hope chest; garden tools; 3 hp lawnmower; plus many unlisted articles.

TERMS CASH

Robert Brown
Auctioneer 932-7925

Lunch bar

16-1c

AUCTION SALE

FARM MACHINERY, FURNITURE & ANTIQUES
at Lot 13, Con. 8, Twp. of Lochiel
4 miles North West of Dalkeith
on Breadalbane Road, 5 miles south of
Vankleek Hill off Hwy 34 at Aberdeen Road

SAT., APRIL 25

at 10:30 a.m.

MACHINERY: John Deere No. 2130 diesel tractor with front end loader 1700 hrs.; Int. 384 diesel tractor 1500 hrs.; tractor pulley; MF No. 300 combine 11 ft. head, scour cleaner and grass seed cleaner; NH No. 67 hayliner baler; J.D. disc drill seeder on rubber 16 runs; Allied automatic bale stooker; Int. 3-furrow trip beam plow; White 3-furrow semi-mounted plow; Dunham Leir tandem disc 36 plates; 36 ft. bale elevator; New Holland No. 353 grinder mixer; Int. 7 ft. grain binder; Int. 10 ton hay wagon with 20 ft. rack; MF wheel rack; Case 45 ft. grain and hay elevator; Int. 155 bu. manure spreader; Int. hay mower 7 ft. cut; finishing harrows; 3 ph. fertilizer spreader; Co-op 100 gal. weed sprayer; steel wheeled wagon; Lawn Flite 8 × 34 riding lawn tractor; Turnco grain box; fanning mill; grain auger; tandem drag discs; cream separator; quantity mixed lumber; cattle clippers; chain saw; Master Craft 5 HP roto tiller; quantity shed articles, etc.

FURNITURE AND ANTIQUES: automatic dryer; Roy refrigerator 13 cu. ft (like new); 4 burner electric stove; modern kitchen set; 9 piece dining room set; 3 piece bedroom set complete; beds washstands; dressers; mantle clock ; coffee table; gramophone; antique iron beds; several crocks; old chairs; handmade quilts; 2 freezers; dishes; vacuum; and many articles too numerous to mention.

FARM HAS BEEN SOLD
TERMS: CASH

Mansel M. Hay
Auctioneer
Dalkeith, Ont.
874-2597, 874-2589

Marcel Cadieux
Proprietor
Dalkeith, Ont.
874-2811

16-1c

AUCTION SALE

ON THE FARM OF
NORMAND LAMOUREA
No. 192 in the village of
SHERRINGTON
(Napierville cty.)

THUR., APRIL 30,'87

at 12:30

Will be sold a Very Good Lot of LARGE-SIZE Farm Equipment

4-wheel-drive, White jointed diesel tractor No. 4-210 with double wheels, rice tires, differential lock on front wheels, 6 hydraulic outlets, cab with air conditioning and hydraulic 3-pt hitch (210 h.p. motor—1650 hours); Overrum-Sweden 6-furrow release plow with cylinder for each ear; 4-wheel trailing model with an additional set of ears; Bervac No. 615 tandem 32-ft. cropper with double wheels, folding ear, rear double roller, front board and a 500 gal. capacity tank for incorporating; Case diesel tractor No. 2470 with power steering, double wheels, 8 hydraulic outlets and cab with air conditioning and AM/FM radio (180 h.p. motor — 2230 hours); White diesel tractor No. 2-155 with power-steering, differential lock, double wheels, rice tires, 6 hydraulic outlets and cab with heater (155 h.p. motor — 2873 hours); John Deere diesel tracotr No. 2130 with power-steering, differential lock and 2 hydraulic outlets; Cockshutt No. 40 gas tractor with front loader; International No. 915 diesel combine with a 6-row corn table No. 763, a 15-ft. scythe, pick-up and cab with air conditioning; 10-wheel Chevrolet diesel truck No. 70 with grain box and unloader; 10-wheel International truck with gas motor, grain box and unloader; International 6-row chopper head no. 863; International 32-disc combination Twin seeder and fertilizer no. 620-8 (16 ft. wide); Degelman stone rake; Vertec No. 6600 grain dryer with an additional 5-ton capacity section No. 6700 (electric or on power take off); 350-ton capacity Behlen-Wickes grain vat with fan and broom; 2 Allied 7-inch × 41 ft. grain augers; Machinex 5-ton capacity tandem phosphate spreader on power take-off; International wire type No. 440 haybaler; International mounted type 16-ft spring-tooth harrow; Henry bale-elevator; 500-gal. capacity 6-leg Azote applicator on wheels and with compressor; 2 Nurse Azote pressure tanks.

This Equipment is of Late Models, Clean and in Very Good Condition

TERMS: CASH or BANK LOAN

For information or credit arrangements, please contact the auctioneer.

Jules Côté Inc. **514-263-0670**
1274 rue Sud. **514-263-1434**
Cowansville, Qué.

Sales Agent • Not responsible for personal injury, loss or damage to property

16-1c

OBITUARIES

Aldema Lefebvre

A large family connection mourns the death of Aldema Lefebvre of Glen Robertson who died in Hotel Dieu Hospital, Cornwall April 15. A resident of St. Joseph Villa in Cornwall, he was aged 90.

Mr. Lefebvre was born at Glen Robertson a son of Adolphus Lefebvre and his wife, Emma Sabourin. He married Albertine Vallee who survives with two sons and two daughters: Noel of Ville Ste. Catherine, Que; Louis of Cornwall; Rejeanne, Mrs. Gerard Lemieux of Wickham, Que.; Lidevine, Mrs. Gilles Gourd of Longueuil, Que. One son and one daughter predeceased him.

Five brothers also survive: Arthur of Alexandria; Rosario of Rigaud; Leo of Cornwall; Willie of Montreal and Doris of Ste. Justine, Que. Three brothers and six sisters predeceased him. Thirty-five grandchildren and 22 great grandchildren also survive.

The funeral was held Saturday from the Co-operative Funeral Home here to St. Martin of Tours Church and cemetery in Glen Robertson. Rev. Denis Vaillancourt, P.P., officiated.

The pallbearers were: Guy Lefebvre, Luc Lemieux, Sylvain Lemieux, Jean-Pierre Prevost, Richard Lefebvre and Luc Lefebvre.

Stephanie Hamelin

Aged three months, Stephanie Hamelin died in Ottawa Civic Hospital, April 16. She was the daughter of Richard Serge Hamelin, 78 Victoria St., Alexandria, and his wife, the former Linda Desrosiers.

Surviving in addition to the parents is a sister, Rachel, at home, and her grandparents, Mrs. Suzanne Hamelin of Alexandria and Mr. and Mrs. Fernand Desrosiers of Fasset, Que.

The funeral was held Saturday from the Co-operative Funeral Home to Sacred Heart Church. Rev. Roger Desrosiers, P.P. officiated.

Interment was in Glen Nevis cemetery.

Janet Dorothy MacCaskill

Janet Dorothy MacCaskill, beloved wife of the late Donald Alexander MacCaskill, died April 9, 1987 at the Ottawa Civic Hospital at the age of 76.

She was born at Vankleek Hill, December 11, 1910. At the time of her death she resided in Maxville.

She was the daughter of the late Kenneth Urquhart and the late Janet McLaren. She is survived by two daughters and two sons: Thelma Walker, Kanata, Inez (wife of James Dixon), Bourget, Stuart (husband of Catherine Perkins), Surrey, B.C., John (husband of Margaret Patterson), Osgoode.

She also leaves a sister, Anna May Schedeler, Toronto, and a brother, Alex Urquhart, Dalkeith. A brother John, predeceased her.

She will be lovingly remembered by 11 grandchildren, Judy Walker, Janet Roberts, Heather Callahan, Peter, Sam, Nanci and Kristine Dixon, Scott MacCaskill and Angela, Erinn and Andrew MacCaskill. She also leaves six great-grandchildren, Jennifer, Katie and Laura Roberts, Patrick Callahan, Matthew Dixon and Jacob Dixon.

The funeral was held April 11 at Hillcrest Funeral Home, Vankleek Hill. Reverend Frank Bailey conducted the services. Interment took place at McLaughlin Cemetery, Vankleek Hill.

Jean-Marie Levac

At one time manager of the Guarantee Sports Garments plant in Alexandria, Jean-Marie Levac died in Hotel Dieu Hospital at Sorel, Que., April 14. He was 68.

Mr. Levac was born at Alexandria and resided here until being transferred to Sorel when the local plant was closed. He was a son of the late Ben Levac and his wife, Florida Deschamps. While resident here he had been active in the Legion branch.

He married Desneige Lalonde who survives with three sons and one daughter: Yvon of Hawkesbury; Jacques of Ville Lasalle; Jean-Guy of Sorel and Gisele, Mrs. Rejèan Masse of Centrecoeur, Que.

Six brothers and four sisters also survive: Hermas, Albert, Rene and Rolland of Montreal; Leo of Vancouver; Lucien of Cornwall; Laurette, Mrs. Leo Meloche; Marie-Jeanne, Mrs. Archilles Thauvette and Simonne, Mrs. Lucien Theoret, all of Alexandria; Mrs. Jeannette Theoret of Perth.

The funeral was held Thursday from the Co-operative Funeral Home here, to Sacred Heart Church and cemetery. Rev. Roger Desrosiers, P.P. officiated.

Emmanual Gauthier

A former resident of Alexandria, Emmanuel Bernard Gauthier died Saturday, April 18, at Sudbury. He was aged 70.

Mr. Gauthier was born in the Williamstown area, a son of Moise Gauthier and his wife, Florence Poirier, who came to Alexandria in his youth. He had resided in Sudbury for many years.

He leaves his wife, the former Laurette Borris, one daughter, Janet Duchesne, and one son Dan Gauthier. One grandson also survives as do one brother and four sisters. They are Nelson Gauthier of Lachute; Alice, Mrs. Howard Bailey and Helen, Mrs. Gerald Laplante, both of Midland; Anne, Mrs. Alex Kemp of Niagara Falls and Mrs. Veronica Leduc of Alexandria.

Ken MacDonald

Kenneth MacDonald died suddenly at his home in Edmonton on April 2, 1987.

He leaves to mourn his wife Jeanne and daughter Suzanne of Edmonton; his mother May MacDonald of Vankleek Hill, two brothers, Gerald of Montreal and Bruce of Winnipeg, and his sister, Mildred Mooney of Vankleek Hill

He was predeceased by his father Major James Ranald MacDonald, M.C., E.D., and his brother, Robert. Interment was at the Westlawn Memorial Gardens in Edmonton.

NOTICE
TOWNSHIP OF KENYON

From May to October,
the regular Council meetings
will be held at the Township hall
at 7:30 p.m.
on the SECOND and LAST Tuesday of the month.
The Clerk must have 48 hours prior notice
if ratepayers wish to be included on the agenda.
BY ORDER OF COUNCIL
16-1c

AUCTION SALE
Riding Mower—Table saw—Appliances
SAT. APRIL 25,
10:00 a.m.
Estate of Alpha St. Onge
Martintown

Westinghouse electric range-gold; Admiral automatic washer; General Electric dryer Elegance 700 - both gold; 8'' table saw w/1/2 hp motor; woodturning lathe; turning chisels; furniture clamps; snap-on tool chest; a number of antiques including maple dining table; gateleg drop leaf table; Steamer trunk; frames and prints; dresser w/mirror; figurines; silverplate cutlery; glassware; collectables; garden tools include Massey Ferguson 8 hp riding lawnmower—32'' cut—about 5 yrs old; 3 hp Brentwood garden tiller; 3 ph lawn mower; other garden hand tools; c-clamps; hand saws; orbital sander; power planer; 1/4'' drill; 1/2'' drill; sabre saw; drill bits; tools; Electrohome air conditioner 6,000 BTU; maple bed; Singer electric console sewing machine w/knee control & light; hall tree; 16'' Homelite XL-76 chainsaw plus other interesting items.

Terms Cash

Robert Brown
Auctioneer

Harvey St. Onge
Nick Ashby
Executors
16-1p

FOR SALE BY TENDER
Columbia Lawn & Garden Tractor
May be seen by contacting
Mike Depratto at
525-3600
between 8 a.m. and 4 p.m.
Tenders clearly marked as
to contents will be received until
4 p.m.
Thursday, April 30/87
to:
Mike Depratto
Recreation Department
P.O. Box 1360,
Alexandria, Ont.
K0C 1A0

CORNWALL & AREA HOUSING AUTHORITY

IF YOUR PRESENT ACCOMMODATION IS INADEQUATE AND IF YOUR INCOME IS MODEST THIS IS OF INTEREST TO YOU.
The Cornwall and Area Housing Authority would be interested in receiving applications from families in Moose Creek who would require two bedroom accommodation.
Further information and application forms may be obtained by contacting:
Cornwall and Area
Housing Authority
113 Amelia Street
P.O. Box 1086
Cornwall, Ontario
Telephone: 938-7717
or
Zenith 44120
16-1c

making your money work

TRUST COMPANY GUARANTEED INVESTMENT CERTIFICATES

9.625%
5 Year Term GIC
ANNUAL INTEREST

7.75% 180-364 days	8.25% 1 YEAR ANNUAL	8.75% 2 YEAR ANNUAL	9.25% 3 YEAR ANNUAL

PERCENTAGE	1 YEAR	2 YEAR	3 YEAR	4 YEAR	5 YEAR
ANNUAL	8.25%	8.75%	9.25%	9.25%	9.625%
SEMI-ANNUAL	8.00%	8.50%	9.00%	9.00%	9.375%
MONTHLY	7.75%	8.25%	8.75%	8.75%	9.125%
RRSP	8.125%	8.50%	9.00%	9.25%	9.50

NO HANDLING CHARGES
RATES SUBJECT TO CHANGE
TRANSFER YOUR EXISTING RRSP WHILE RATES ARE HIGH

SERVING OTTAWA REGION OVER 30 YRS.
GIFFORD ASSOCIATES CALL **937-0118**
613 A PITT STREET DOREEN HEBERT

ESTATE AUCTION
TRUCKS, FORKLIFT, WELDERS, BODY TOOLS, SNAP-ON TOOLS, AIR WRENCHES, ETC.
Village of Newington
SATURDAY, APRIL 25
commencing at 10 a.m.

Trucks: 1977 Mack Cruiseliner highway tractor, c-w sleeper cab, new brakes, tires and paint, excellent condition; 1986 D50 Dodge Ram truck, automatic, AM/FM radio, 16,500 km, like new.

Forklift: Clark electric forklift and charger.

Welders: Linde MIG welder; Canox AC-DC welder, 250 amp; Canox portable MIG welder, 200 amp, migmatic; portable welding unit, c-w 6-cyl. Hercules engine; acetylene gauges; hoses; torches; helmets; welding rods; welding tools; Global electric band saw; 50-ton hydraulic press.

Tools: Large Snap-On tool box full of wrenches, sockets, air wrenches, screwdrivers, pulley pullers, etc., completely stocked with Snap-on tools; 6 air impact wrenches, up to 1'' drive; air grinders; air file; body steel cutter; air sander; air spray painters; air cylinder; 36-volt battery charger; new gas chain saw; electric chain saw; large shop vacuum; undercoating gun; BOC metal cutter; pipe cutters and threaders; bolt cutters; hundreds of drill bits; Markita cut-off saw; 2 hyd. jacks; 10 large C-clamps; large bench vise; chains; hooks; bench grinder; small Snap-On tool box, full; 6 bear clamps; crowbars; Jack-All; 2 large hyd. cylinders; Black Hawk porta-power jack; 2 railroad jacks; Yale 2-ton chain falls; 3-ton come-a-long; rad tester; sets of new nuts and bolts; 2 steel bolt cabinets; pressure wash gun, air and water; pipe wrenches; 2 radio sets; 2-way c-w base and mobile units; steel office desk; 2 steel file cabinets; anvil; oil pump; scrap iron; new iron, etc.; many tools and much equipment unlisted.

TERMS—CASH OR CHEQUES WITH BANK LETTER OF REFERENCE
LUNCH AVAILABLE
POPRIETOR
Estate of Lyle Eastman
- Auctioneers -
Hugh Fawcett 774-3363 **James Cooper 657-4448**

Note: All equipment is top quality. Trucks, forklift and welders sell at approximately 1 p.m.

SUNDAY CARPET SALE
Sunday, April 26
Closed Fri., April 24 at 4 p.m.
and all day Sat., April 25
OPEN
Sunday, April 26
10 a.m. - 5 p.m.
Experienced installers available
Free delivery Refreshments
CHARGEX VISA MasterCard
DISCOUNT CARPET SALES
421 Fourth St. West
Cornwall **938-0735**
12-1c

CORPORATION OF THE TOWNSHIP OF LOCHIEL
THE PROPOSED STOPPING UP, CLOSING AND SELLING OF PART OF ROAD ALLOWANCE BETWEEN LOTS 7 AND 8, CONCESSION 8, TOWNSHIP OF LOCHIEL.

NOTICE is hereby given pursuant to Section 301 of the Municipal Act, R.S.O. 1980, Chapter 302, that the Council of the Corporation of the Township of Lochiel proposes to pass a By-law to stop up, close and sell a road allowance between lots 7 and 8 concession 8, township of Lochiel and county of Glengarry. The parcel in question is designated as parts 3 and 4 according to Reference Plan 14-R-2546.
The proposed plan, by-law and description showing the lands affected may be viewed at the Township Office, R. R. #1, Alexandria, Ontario, K0C 1A0.

On the 12th day of May 1987, at 8:00 P.M. in the Council Chambers, R. R. #1, Alexandria, Ontario, the Council of the Corporation of the Township of Lochiel will hear, in person or by counsel, solicitor or agent, any person who claims his lands will be prejudicially affected by the said by-law and who applies to be heard. Any person who wishes to be heard should, as soon as possible, make application to:
R. M. Charbonneau,
Clerk-treasurer,
Township of Lochiel,
R. R. #1,
ALEXANDRIA, Ontario
K0C 1A0
525-3283
16-1c

Buy a New Backhoe Loader
NOW!



5% Only **FINANCING**

Their has never been a better time to buy a CASE Backhoe Loader. The 5% Financing and our Low, Low Prices are sure to match your needs. Whether it's 4 Wheel Drive for the heavy work or Smaller Jobs of the 2 Wheel Drive, we have the machine for you.

Visit us and find out how easy it is to get your next machine.

case
MARLEAU GARAGE LTD.
At your service for close to 40 years
Sales and Service
Industrial and Agricultural
Nelson Menard Sales Rep. 524-5783
Albert Leroux Sales Rep. 678-3332
St. Bernardin, Ont. 678-2033

AULD LANG SYNE

TEN YEARS AGO
Thursday, April 21, 1977

•Trapped on the railway bridge at Lancaster while trying to save her dog, a Cornwall woman, Jenny Hilda Binette was fatally injured when struck by a train.

•Maxville Lions Club confirmed its pledge of $30,000 as plans were completed for a three-day canvass of Maxville, Kenyon and Roxboro to raise $198,000 for the new Maxville arena. Overall cost is estimated at $781,000.

•Two Alexandria women are in hospital following a car collision Saturday night at the intersection of Highway 43 and Highland Road, near Maxville. Mrs. Gertrude McDonald and her sister, Mrs. Alexandra McHugh were the victims.

•Ian MacKinnon, a native of the 4th Kenyon, has been promoted to Staff Sergeant with the Ottawa police department.

•Lawrence Filion of Alexandria, was called to the Bar, March 25.

TWENTY YEARS AGO
Thursday, April 20, 1967

•Alcide Lefebvre, local feed dealer, suffered chest and other injuries when his car struck a tree north of Alexandria, Saturday.

•The CNR has applied for permission to remove the agent and station at Glen Robertson.

•William van der Byl, Lochiel farmer, lost his piggery and 100 pigs to fire Thursday of last week.

•A Holstein cow from the Lloyd and Ron McRae herd will be on view at Expo, among top type cows of several breeds in the Canadian Pavilion.

•Mr. and Mrs. Elmer McNaughton were honored in Dalkeith hall, April 7, on their 25th wedding anniversary.

THIRTY YEARS AGO
Thursday, April 18, 1957

•An immigrant farmer, John Aleinik, 30, died on his farm in the Third Concession, Lancaster, when pinned under his tractor last Thursday. He was the father of four.

•John M. Arkinstall, Dunvegan, was awarded the Ottawa Farm Journal trophy at the Ottawa Valley Seed Fair, in recognition of his contribution to the development of Climax timothy.

•Brigadier D. C. Cameron of Camp Borden, goes to Germany this summer to command the 4th Canadian Infantry Brigade.

•New members initiated into the Richelieu Club are Dr. Robert Morel, Jean-Yves Menard, Paul Roy and Roger Roy.

•Ronald Macdonald is president of a branch of the Cancer Society organized Tuesday.

FORTY YEARS AGO
Friday, April 18, 1947

•Alexandria High School will have 4,000 square feet of building material with which to erect an addition as the result of the board's purchase this week of the Ground Instruction School building at St. Eugene Airport.

•Chenier's Hardware lost a Reo truck by fire on the 4th Kenyon road Friday. Fred Pigeon and Emile Gendron jumped clear just before the gas tank exploded.

•Hugh C. MacDonald of St.Raphael's, left last week for Sudbury.

•Alexandria's third hotel will open early in May when Arthur Laporte completes remodelling of the Atlantic Hotel, station.

FIFTY YEARS AGO
Friday, April 16, 1937

•Alexandria's newest industry began operation Tuesday, when Geo. Barbara's Glove Works manufactured its first glove. The plant is located over T. G. Barbara's store and experienced glove makers, Roger St. Cyr and John Kenemy, have been brought from Montreal, to train local employees.

•Two Glengarry girls, Elizabeth Condie of Bainsville and Margaret A. Morrow of Maxville, were among graduates of the Homemakers' Class at Kemptville Agricultural School last week.

•J. D. Villeneuve of Maxville, has disposed of his meat market to his brother, Ben Villeneuve, who will have Bill Cleary associated with him.

SIXTY YEARS AGO
Friday, April 15, 1927

•Dr. J. T. Hope of the Alexandria Curling Club, recently received from William Brown, honorary secretary of the Montreal Caledonia Curling Club, eight badges for distribution to the members who represented the local club in Edinburgh Trophy play at Montreal.

•While driving home from the Borden Factory at Maxville on Friday morning, P. H. Kippen received painful injuries when his team ran away. Mr. Kippen was thrown heavily to the street and sustained several scalp wounds and bruises about the body and a fractured rib.

SEVENTY YEARS AGO
Friday, April 13, 1917

•Sergeant D. McCaffrey, who went overseas in 1915 with a Western unit, was seriously wounded on March 1st, by fragments of a bursting shell. He is a son of the late James McCaffrey of Brodie.

•The following were among the graduates who passed with full order of merit at the close of the course of the Eastern Dairy School at Kingston: Horace St. Denis, Moose Creek and Allan McDonald, Glen Roy.

•Robert McKay of Maxville, is preparing to build a garage, as he is agent for the Gray Dort and Studebaker cars.

•Among the soldiers who landed at Saint John, NB, Monday night, was Major H. A. Cameron of Williamstown. Major Cameron was second-in-command of the 59th Battalion.

EIGHTY YEARS AGO
Friday, April 12, 1907

•A farmers' Telephone Company was organized here, on Tuesday, by a large number of prominent residents of the Township of Lochiel. The new company will be formed under the co-operative system the par value of the shares being $10 each. The proposed line will connect Fassifern, Laggan, McCrimmon, Kirk Hill and Glen Sandfield with Alexandria. A temporary board of directors was named: Donald McCaskill, Laggan; D. D. McLeod, McCrimmon, and Peter Chisholm, Lochiel. M. J. Morris was named secretary-treasurer.

•S. A. Gormley of this place has been appointed general agent of the Manufacturers Life Insurance Co.

•At St. Alexander's Church, Lochiel, on Monday morning, Elvie Vachon of this place, and Miss Emeriza Quenville, daughter of Mr. T. Quenville, Lochiel, were united in marriage.

•Tickets for a lottery in Ireland are being circulated in this town.

NINETY YEARS AGO
Friday, April 16, 1897

•A. D. McPhee's sawmill, here, started on Monday and is now in full operation. P. J. Grant of Moose Creek, is sawyer.

•Mrs. Gaudaur has opened her dressmaking shop on Ottawa Street this week.

•A public notice of a meeting of the License Commissioners of Glengarry, informs us that 24 Tavern Licenses were granted during the current year 1896-97.

•The season's building operations in Maxville have begun already. Chas. P. Robertson is completing his spacious new residence on Main Street north, while R. McCrimmon has begun erection of a dwelling house on Marlborough Street.

•Dan McRae, Dunvegan, who had charge of Messrs. Hodgson Bros.' store at this place, leaves soon for Rat Portage, Ont. He will be replaced by Fred Parson of Como, Que.

Alexandria joins local government week

by Patricia MacGillis

ALEXANDRIA — On Tuesday, April 14 Alexandria Town Council took part in Local Government Week by providing activities for Grade 7 students from Ecole Elda Rouleau.

At 10 a.m. the students arrived at the public works department and Jean Guy Levert, town superintendent, explained the use of the machinery and how it operated.

At 11 a.m. they arrived at the the fire hall, and were met by Fire Chief Gerald Charlebois and a few of the firemen. They were shown the use of the equipment. The new fire van was a novelty to them.

From noon until 1 p.m. lunch was served to the students at the fire hall by several of the firemen and some of their wives.

At 1 p.m. they went to the water filtration plant. Laurent Poirier and Raymond Periard demonstrated how the plant worked. Then they visited the town hall.

They went to the council chambers where Mayor Jean Paul Touchette engaged in a question and answer period with the students.

They were given souvenirs and left for the day.

BUSINESS AND PROFESSIONAL DIRECTORY

Accounting/Bookkeeping

CORNWALL — MORRISBURG

BLAKELY, CRAIG, VISCOUNT & CO.
CHARTERED ACCOUNTANTS
1343 Rosemount Ave., P.O. Box 789, Cornwall, Ontario, K6H 5T7, 613-932-3610
Fifth Street, P.O. Box 27, Morrisburg, Ontario, K0C 1X0, 613-543-2981

Appliance Repairs

TED'S SATURDAY FIX-IT SHOP
Main St., Dalkeith
Small Appliances Repaired
A good job for a fair price
24-hour answering service
If we can't fix it, throw it!
Tel.: 613-874-2501

Chimneys

Hawkesbury Chimney Sweeps
professional cleaning, repairs, inspection and consulting services
Fully insured
Truck with 40-ft boom available for other services
Tel. 874-2550 or 525-4962

Carpets

FLOORING
CUSHION FLOOR
FLOOR TILES
CARPETING, ETC.
Tapis
Armstrong floor fashion center
RICHARD RANGER
Carpet Inc.
360 Main St., South Alexandria 525-2836

Excavation

Armand Chenier
President

Chenier Excavating
Shovel & Bulldozer
Backhoe and Front-end loaders
WEDCO septic tank dealer
613-347-2190

INCOME TAX
Bookeeping Services
Personal & Small Company Statement & Tax Returns
Personal & Confidential Services
Allan G. Laing
Williamstown, Ont.
(613) 347-3992

"MOBILE"
INCOME TAX PREPARATION
CGF SERVICES
Tel 527-5248

Automotive

Are you having RADIATOR PROBLEMS?
RADIATOR SERVICE
Air Conditioning & Refrigeration
MR. RADIATOR
Laurent Ladouceur, Prop.
Tel. 525-3752

Construction

General Contractor

CARMEL SABOURIN
525-1231
after 5 p.m.
51 Bishop St., Alex.

Kitchen Custom Design
Low priced quality kitchens
Quality Renovations
Fast Service
Guaranteed Work
Robert Joanette
938-0400
after 5 p.m.


ALLAN CRITES EXCAVATION LTD.
Basements, Driveways
Septic Systems, etc.
Screened Topsoil
Sand, Gravel, Stone
4 x 4 Backhoe, 18' reach
Bulldozing, Trucking
Maxville, Ont. 527-5685

Acupuncture Clinic

ACUPUNCTURE CLINIC
Dr. Lieu Kwong Kee
(M.D.T., C.M., A.C.)
33 years of practice
Headache or migraine, lumbago, arthritis, insomnia, neurasthenia, impotence, hypertension, smoking habits, etc.
Are you suffering from these or any other ailment?
Let me help you!
For appointment please call 874-2618

Ryax Holdings Inc.
John Ryan, Proprietor
We reconstruct Alternators and Starters for all makes of vehicles, also imported makes. Commercial, Industrial, and Agricultural Vehicles
24-Hours Service for Industry and Agriculture
WHOLESALE AND RETAIL DEALERS
60 Main St. S. Alexandria 525-1123

GAUDIAS DUMONT
Construction and Renovations
Alexandria, Ont.
525-2565 Rolland
525-4281 Gaudias
After 5 p.m.

ANDRE M. MENARD CONSTRUCTION
R-2000
Home Building
Renovations
Repairs
NEW HOME WARRANTY PROGRAM
HUDAC
Alexandria
525-2943

Fuels

Glengarry Fuels
Regular & Unleaded Gas
Diesel Fuel
Furnace Oil & Stove Oil
48 Main St. S.
Alexandria, Ont.
(613) 525-4526

Funeral Homes

McArthur Bros. & MacNeil Ltd.
FUNERAL HOMES
Funeral Directors
Donald W. Derry
Brent Trudell
William MacDonald
David MacDougall
Lise J. Durocher
Member of NSM, OFSA & ODFSA
932-6300
428 - 2nd St. E., Cornwall
Oak Street, Lancaster

Appliance Repairs


APPLIANCE REPAIRS
BRUCE PICHER
Alexandria & Area
525-3463
205 Dominion St.
Major appliance repairs
Parts & Service

NORTH END GARAGE
Muffler Shop
Lifetime Muffler Guarantee
Wheel Alignment and Brakes
Superior Propane Refill Station
Open Mon. - Fri. till 9 p.m.; Sat. to 6 p.m.
344 Main St. N. (at the tracks) 525-1732

Construction

MICHEL MENARD
Construction and Renovations
Green Valley, Ont.
525-4200

Convenience Store

LEVAC & SON
Butcher, Grocery & Cold Beer
Custom Slaughtering
Dalhousie Stn., Que.
514-269-2754

Furnaces

AUBIN'S HOME COMFORT
Repairs to all Makes of Oil Furnaces
13 years experience
Free Efficiency Tests
525-4896
R.R.2 Green Valley

DENIS JOANETTE
Licensed to clean and maintain furnaces
24-hr. service
Tel.525-4915

McDonald Electric
Electrical Contractors
New & Used Appliances
Maytag Sales & Service
Whirlpool, Jenn-Air
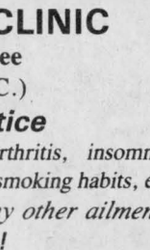
Maxville Tel. 527-2189

Carpets

DISCOUNT CARPET SALES
938-0735
421 Fourth St. West
Cornwall, Ont.
K6J 2S7
Art Buchanan

Electrical Repairs

ADRIEN MENARD ELECTRIC INC.
ELECTRIC MOTOR REPAIRS
11 Mill Square, Tel. 525-2173
- Service of water pumps and installation
- Repair of Sunbeam cow clippers
- Sales of Jacuzzie and Beatty jet pumps (Repair all makes of water pumps)

Grain Merchant

Semico INC
NUTRITE
Ferme L. Bériault & Fils
Lucien Bériault, representative
Grain Merchant
RR#2, Green Valley, Ont., K0C 1L0
Res. (613) 347-2930
Valleyfield (514) 371-5740
Fournier (613) 524-5224

Soccer champs 40 years ago



GREENFIELD KICKERS – The Greenfield soccer team played a friendly game in Ottawa in 1947 when this picture was taken. (P) denotes player notes Harold MacInnes who submitted the picture; back row: Mr. Mercer, Frank Dickson, Thomas Phillips, John O'Brien, Dan Flaro, Keith MacDonald (P), Eddie Carter (P), Vernon Phillips, Norman Laperle, Harvey Phillips, Edwin Phillips, Sandy Campbell, Ranald Campbell; front row – Winston MacInnes (P), Armand King (P), D. R. O'Brien (P), Allan McCormick (P), Harold MacInnes (P), Buddy McDonald (P), Innes Campbell (P), Sander Stewart (P), Alex O'Brien (P), Carmen Raymond (P), Arnold MacDonald (P). – Photo by Lingard Photographers

REMI PrudHomme
INSURANCE BROKERS INC.
Assurance General Insurance
Vie, Feu, Vol, Auto, Theft, Fire, Life
FARM
Tel. 525-3134
151 Main Street, P.O. Box 1600, Alexandria, Ont. K0C 1A0
40-tf

Atlantic Hotel
The Station, Alexandria
Monday, April 20 to Saturday, April 25
GUINNESS
Designated Driver Program
One customer at each table who is designated as driver receives free soft drinks or "Mocktails" all evening
Coming next week
Monday, April 27 to Saturday, May 2
CHRISTOPHER ALLAN BAND

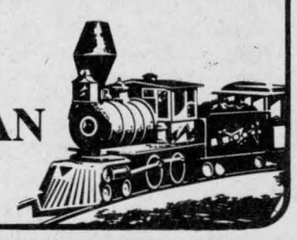

BUSINESS AND PROFESSIONAL DIRECTORY

Horse Shoeing

K & D
FARRIER SERVICE
Trimming and Shoeing
Tel. 525-2013

Horse Shoeing & Trimming
Richard Laing
Farrier
Alexandria
Tel. 525-2676

Land Surveyors

HAZEN MELDRUM LIMITED
ONTARIO LAND SURVEYORS
Cornwall Office
Hazen Meidrum
N.S.L.S., O.L.S.
Tel. 932-8124
Winchester Office
W.J. Johnson
O.L.S.
Tel. 774-2414

Lawn Maintenance

LAWN MAINTENANCE
Dandy Lawn
MOVING
FERTILIZING
WEED CONTROL, SODDING
Roy Keeler B.Sc.
(613) 347-2656
Wink Keeler B.Sc.
(514) 829-2955
"NEXT TIME CALL DANDY LAWN"



Limousine & Taxi Service

Limousine Service
* Local Taxi service to Cornwall and area
Radio Equipped
6 Cars, 5 Vans
* Dorval, Mirabel & Ottawa Airoports & return
TAYLOR
DRIVE-U-SERVICE
Williamstown
(613) 347-3033

Lumber

WHITE PINE LUMBER
525 • 3040
DOORS
Pine, Cedar, Oak
Pine Stair Railings
Posts, Spindles
PINE PANELLING
Wainscotting, Board & Batten, Bevel Siding
PINE MOULDINGS
Colonial Pattern, Rosettes and Baseboard Corner Mouldings
FLOORING
Pine, Oak, Maple and Birch
CEDAR
Panelling, Exterior Siding and Decking
Ken Alexander
R.R. 1, Alexandria

Meats

COUNTRY BEEF & PORK SHOP
ABATTOIR
Custom Slaughtering, Cutting Wrapping and Freezing
GOVERNMENT INSPECTED and APPROVED
Slaughtering Every Thursday
Country Beef and Pork Shop operates a retail meat outlet in Lancaster Village. Visit Us Soon
For Appointment and Information
347-2288
Denis Bourdeau, prop

Painting

Globe Painting & Renovating
painting
wallpapering
carpentry
ceramic tile
drywall plaster
Tel. 538-2325

ALEXANDRIA PAINTING & DECORATING
Wallpapering
Interior & Exterior
Residential & Commercial
Barns - Voco II Whitewash
AL BLONDIN
Tel. (613) 525-3350

Planing & Milling

Kiln-dried Hardwoods
Cedar and Pine
Custom planing and milling
John Runions
R.R. #1 Maxville
TEL.: 527-2456

Plumbing

R. Giroux Plumbing & Heating
Water pumps
new Instalation
Repairs
525-3818
or 525-1950

Rentals

RENT IT!
BOBCAT EXCAVATORS
Models with digging depths range from 67" to 160"
WORK WHERE THE BIG EXCAVATORS CAN'T
800-267-9730
McIntosh
MELROE COMPANY

LEO BINETTE ELECTRIC
St. Eugene, Ont.
Tel. 674-2813
We specialize in Refrigeration Service
All makes. Also Home Appliances
We rent washers and dryers
Dealer for Inglis, Hotpoint, and Frigidaire

Roofing

DUMONT ROOFING
Alexandria, Ont.
525-4281 Gaudias
525-2565 Rolland
after 5 p.m.

Sanitation Service

CHAR-LAN SANITATION LTD.
André Séguin, prop.
Residential and Commercial
GARBAGE COLLECTION
525-2190

Rene St. Amour
Excavation and Landscaping
Backhoe equipped with 4x4 and bulldozers
Sodding - Top Soil - Sand - Gravel - Black ground - Pit run
Licensed for Septic Bed
20 years of experience in fencing
Tel. 525-3305

Seniors' Home

MRS. HELGA'S Senior Citizen Home
Home care for the elderly. 24 hour services, homey atmosphere
576 Main St. South
Alexandria, Ont.
Call Mrs. Helga
(613) 525-2211
Excellent References Available

Carlton Painting Decorating and Renovating
Over 30 years of experience.
Speciality
wall paper and painting
Interior and exterior
Residential & Commercial
Call Eddy
613-527-2693

Sign Painting

Ron's General Contracting Inc.
Electrical, carpentry,
Engineering Service
Backhoe Service
D.C. welding
Free Estimates
347-3825

ALEXANDRIA Signs
Signs of all kinds
truck lettering, etc.
35 years experience
82 Lochiel St. East
525-1469
Bruce "Pappy" Abrames

Small Engine Repairs

ROBERT'S RENTAL SERVICE
is now an authorized Briggs & Stratton Dealer
Small engine repairs
Have a problem, don't hesitate to call
We also have a good selection of parts for the "do it yourself" jobs
525-2807
BRIGGS & STRATTON

Tack Shop

MRS. CATHERINE B. MILLER
PROPRIETOR
The Horseman Shop
COMPLETE OUTFITTERS FOR HORSE AND RIDER
R.R.#1, Williamstown, Ontario
Telephone (613) 931-1883

Transmissions

RALPH'S
Automatic Transmission Specialist
Transmission Tune-ups
Transmission Oil Coolers
and General Repairs
R.R. 1 Dalkeith, Ont. (613) 525-3194
2 miles North of McCrimmon & Lochinvar Rd.

Upholstering

Rembourage
A & C UPHOLSTERY
Re-upholstering
House furniture
Guaranteed Work
Reasonable Prices
Free Estimates
First of Kenyon
Alexandria
525-3260

L.S. REMBOURAGE INC.
UPHOLSTERING
Give your home a new look for Christmas
Low Prices
Free Estimates
Work Guaranteed
1-514-269-3245
430 Dalhousie Rd.
Dalhousie Sta., Que.

Vacuum Centre

Brown House Corner
Green Valley
Authorized Depot for Reliable vacuum centre
Sales & Service
Bags, filters, etc.
We repair all makes & models
Tel. 347-2583

Lancaster Small Engine Repairs
Lawn Mowers, Tillers, Gas Trimmers, Chainsaws, etc.
Located last house on Oak Street. Left Side
Prop. Allan Flaro
347-2610
From April 22nd to and including May 27th
3 Main Street

Vertical Blinds

VERTICAL BLINDS
Custom Made
Also carpeting, flooring, tiles, ceramics, wallpaper, draperies and much more
Submanufacturer for
Vertican Blinds
Tapis
RICHARD RANGER
Carpets Inc.
360 Main St. South Alexandria 525-2836

Water

COMFORT
WATER TREATMENT
• Softeners
• Distillation
• Filters
• Free Water Analysis
525-3877
GERALD OUELLETTE
33 Main St. Alexandria

Wood - Heat

SUNWORKS
RENEWABLE ENERGY CENTRE
Specialists in efficient wood-burning stoves, furnaces and fireplaces
Richard Kerr
1466 Hwy. 34 Dalkeith 874-2293
Hawkesbury 632-0456

Weight restrictions threaten North Lancaster feed mill

by Janet Clermont

Half load restrictions on county roads have cost a North Lancaster feed dealer four major clients.

Jean Major, vice-president of Wilfrid Major Ltd. in North Lancaster, said Monday the five-tonne-per-axle limit imposed by the province and the United Counties of SD&G has forced his firm to reduce production. The restrictions are enforced from March 1 to the end of May.

Wilfrid Major Ltd. operates a feed mill seven km from Hwy. 34, with access only by County Road 18. The company has trucks delivering from Montreal, Ottawa, Prescott and surrounding areas, carrying over the allowed weight. When the trucks reach the county road, restrictions take effect and the drivers are fined $50 for every tonnee that exceeds the maximum weight.

"Our clients are going to go some where else where there are no restrictions and no harrassment," said Mr. Major.

D.J. MacDonald, county engineer for Stormont, Dundas and Glengarry said Thursday, a bylaw officer is hired by the county, along with an OPP and MTC officer to survey the road.

Mr. MacDonald said that one truck, carrying 7.5 tonnes per axle, causes the same damage as 300 cars.

If trucks carrying over the five-tonne-per-axle restriction used the roads on a regular basis, it would cost the county 75 per cent more to rebuild or repair. "We just don't have that kind of cash," he added.

During the spring, the damp weather lubricates the gravel, forcing it to push up into the road, causing cracks, said Mr. MacDonald.

The company supplies 43 feed mills in Eastern Ontario and Western Quebec, delivering 600 tonnes of concentrate per week. Since the restriction came into effect, in the course of eight weeks , the mill has reduced its production by 300 tonnes.

Mr. Major said if suppliers took their business elsewhere, the company would be forced to shut down and lay off its 10 employees.

"They (suppliers) are a necessity to the feed mill," he added.

Mr. MacDonald said the restriction will not be removed.

"The road cannot take a full load during the spring. It needs time to dry out."

However, there are exceptions to the law, he said. Milk trucks, feed and fuel leaving a mill to go to a farm can carry 7.5 tonnes per axle, provided the owner purchases a $75 permit from the county office.

Mr. Major, who has already bought four permits, disagrees with the exception. "Before we were damaging the road, but now that I have a permit, its alright to damage the road."

Mr. MacDonald said the restriction has been in effect for more than 15 years and will not be removed.

CLASSIFIEDS GET RESULTS!

Man placed on probation

An Alexandria man was placed on probation for one year after causing a disturbance outside his home in March.

Armand Joseph Ingola, 40, of 50 Derby St., pleaded guilty before Judge Reginald Levesque in provincial court Thursday.

Mr. Ingola became involved in an argument with his brother and wanted to fight with him on the street. When police arrived, Mr. Ingola went inside the house and began arguing with his wife.

A few moments later, the accused went outside and began yelling at his brother and trying to urge him to fight. Mr. Ingola was then taken away by police and spent a couple of hours in custody.

Mr. Ingola was intoxicated at the time of the incident.

Pipe major...

(Continued from Page 1)

a well-known athlete in swimming, boxing and soccer. The last appeared the most lucrative when he signed a professional contract with the Second Division National Soccer Club, which certainly paid more than military rates.

In a fatherly capacity, Pipe Major John B. Robertson, Second Battalion, Scot's Guards, advised his younger colleague that a pipe major's career, eventually, would be more rewarding than soccer and J.T. joined the Scot's Guards pipe band.

John T. told us that among his cherished memories was World War Two, leading the victory march through Tripoli and Tunis; serving with the same Scots Guard pipe band accompanying the British Occupation Forces in Germany after the war and in the Far East and the Malay campaign.

In 1952, the Royal Air Force, then organizing a young pipe band, lured J. T. to fill the role of pipe major at No. 1 Fleming Wing, North Luffenham, England. From this posting the next command was at CFB Rockcliffe (Ottawa), heading the RCAF Pipe Band. Pipe Major MacKenzie, during this time, was also instrumental in organizing the Ottawa Police Pipe Band.

Following his 1971 retirement from a lengthy, distinguished military career, the pride of Edinburgh became Glengarry's native son by adoption when he and his family took up residence in the historic (Doctors) Munro residence in Maxville. The rest is history, already recorded in Glengarry's Pipe Band heritage.

Apart from the press release, Jack Hutton, Communications Director, Ontario Secondary School Teachers' Federation, informed John T. that the award was presented every year since 1950 to an individual who has made an outstanding contribution to secondary school education in the province. The large trophy is inscribed with the names of everyone honored since 1950.

Charette, Fortier, Hawey
Touche Ross
CHARTERED ACCOUNTANTS

- accounting and auditing services
- insolvency
- computer services for agricultural and commercial enterprises
- management consultation
- taxation

Resident partners in Hawkesbury and Cornwall offices

Vincent Patenaude
Jean-Luc Poulin
Gilles Gratton

780 Tupper St.
Hawkesbury, Ont.
Tel. (613) 632-4178

Richard Johnston
162 The Pitt Street Mall
Cornwall Commercial Centre
Suite 200
Cornwall, Ontario K7J 3P4
Tel. (613) 932-5421

BUY NOW!!!

THESE SAVINGS END APRIL 30/87

3.9% FINANCING

(To Qualifying Buyers)

On TEMPO, TOPAZ, RANGER TRUCKS
ESCORT, TRACER and BRONCO II

FORD TEMPO

Canada's Number 1 Selling Car

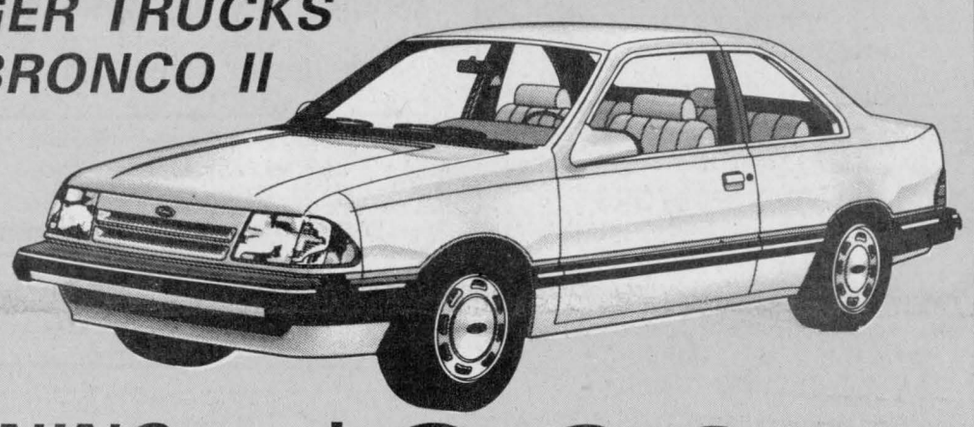

FREE AIR CONDITIONING
Plus 58 Other Great Features!

Now We'll Give You All This For Just $9,995

Freight, PDI, Sales Tax, Licence extra

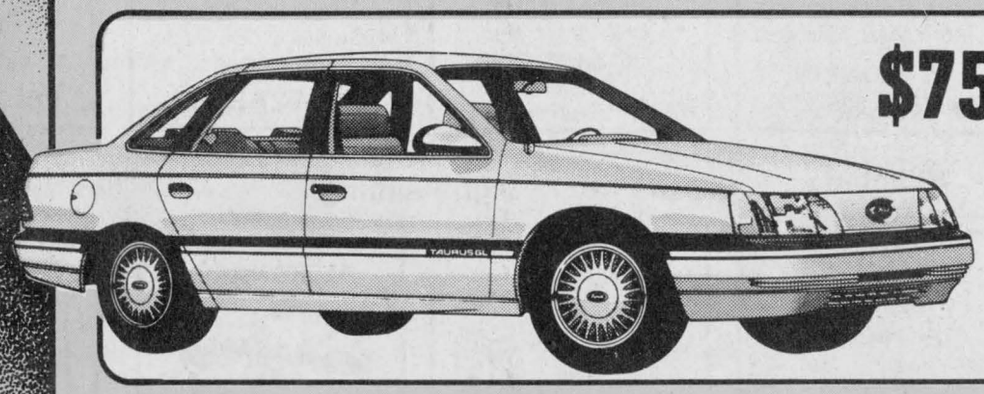

$750.00 CASH REBATE
On TAURUS and SABLE
The Trendsetter
The car the competition wish they had



$1,000 CASH BACK
On F-Series Trucks
(Man. trans.)

FREE FILL-UP
Free Tank Of Gas with Every '87 sold
plus
6 yr./100,000 km
Powertrain Warranty
and
6 yr./160,000 km
Corrosion Warranty
Ask us for details



ESCORT and TRACER
$600.00 CASH BACK
Plus
3.9% Financing

GLENGARRY
FORD - MERCURY
ALEXANDRIA, ONT.

Ford 5 YEAR UNLIMITED DISTANCE DURAGUARD WARRANTY

Built Ford Tough

Where You, The Customer, Are Always No. 1

Hwy. 34, South Alexandria 525-3760 or 347-3780