The Glengarry News

VOL. LXXXII — No. 19 ALEXANDRIA, ONTARIO, THURSDAY, MAY 10, 1973 SINGLE COPY 15c



PM WITH EDUCATIONISTS—Ontario Premier William Davis spent an hour talking to and fielding questions from students at Glengarry District High School during his visit here last Thursday. Coming here by helicopter, the premier came down on the school parking lot and continued on from there to Hawkesbury after addressing a public meeting in Alexander Hall. While at the school, the premier and Osie Villeneuve MPP, met this group of area educationists, Brian Black of the teaching staff who is also president of the Glengarry Progressive Conservative Association, Lorne Lawson, administrator of Area 3, D. M. C. Shaw, principal of Char-Lan and P. T. Lloyd, principal at GDHS. —Photo by Robert

Regional Government Won't Be Imposed Some Changes Likely - Premier Davis

The Ontario Government will not impose regional government on rural municipalities in Eastern Ontario, Premier William Davis pledged in public addresses here last Thursday.

In fact, he added, the provincial government had no such plans for the area and would not introduce a regionalized government system unless the municipalities themselves requested it.

"Queen's Park favors a decentralization of government from Toronto, but that is not to be confused with regional government," he said.

The premier gave this assurance at meetings at Glengarry District High School, where he addressed the student body, and later at a public meeting in Alexander Hall which drew a large crowd, among them members of municipal councils in the area.

The regional government concept is misunderstood, the premier said, and is designed only for certain areas of the province.

;'Regional government is not being contemplated all over the province," Mr. Davis explained, "but is being instituted in certain areas."

Rural Eastern Ontario has no problems of tremendous growth patterns, such as does Metro Toronto, while urban concerns do not exist, the premier said.

Government officials are not appiying "slide rules, or calculators to Eastern Ontario and are not sharpening their pencils" to drop regional government on the heads of area municipalities.

"Don't feel that because Metro is getting it that you'll wake up some day to find it upon you too," Mr. Davis added.

But, he emphasized, no system of government can go on without some changes "but they don't necessarily have to be the same in all areas."

Regional government is a matter of local initiation, Mr. Davis declared. "Before we would be considering regional government here, there would have to be indications from municipal governments that they want to consider regional government". The premier added amalgamation of smaller municipalities and regional government were two different things.

"There are some in the ministry who would favor amalgamation of certain areas, but this is something you are better qualified to say than we are."

The premier touched on other topics, and said his government, by increasing the sales tax from five to seven per cent, had shown recognition of the limited tax base of municipalities faced with ever increasing costs.

He described the move as "politically unpopular" but said this additional revenue, because it was being returned to municipalities, would help level and even reduce property taxes.

During a brief question and answer period following his address,, Premier Davis and Osie Villeneuve, MPP, fielded several queries from the floor.

Kenyon Reeve Albert Faubert wondered if the tax rebates had to be used entirely to reduce taxes. There should be some reduction of taxes, he was told, and the special rebates should be spent prudently. There were other questions concerning the increased sales tax and the new rebates.

Queried on rumors concerning removal of the registry office and the courts from Alexandria to Cornwall, Osie Villeneuve repeated what he had previously pledged. They won't move as long as I am representing you at Queen's Park, he said, and Premier Davis added "they'll probably be here a long time if that is the case".

Probably anticipating queries on these matters, Mr. Villeneuve also had word of approval of sketch plans for the hospital extension and of progress on the Iona Academy problem. I am positive it will be worked out to the satisfaction of all concerned, he declared.

Among those on the platform with the speakers were Mayor Bruno Massie, Warden Gerard Massie, Leo Binette, Mrs. Enid MacDonald and Brian Black.

Premier Davis later went on to Hawkesbury where he addressed a public meeting and officially opened the day care centre.

April Warmer Than Last Year

The average temperature was above normal for April, compared to last year, when it was 7° below normal. The high was 79° on the 22nd and it was 70° or more on three days. Last year the high was 70° on the last day of the month, according to the report of George Hambleton, weather observer at Dalhousie Mills.

The low this past month was 13° on the 14th, with below frost readings on 16 nights. One year ago the low was 6° and there was frost on all but three nights of the month.

A total of 8" of snow fell on the 10th and was equal to the two other major storms this past winter. Rainfall was average and the combined total was 3.24". April '72 showed 3" of snow and 1.7" of rain falling.

The total snowfall this past winter to date was 101", which is about normal.

Medical Centre Plans Open House

Finishing touches are being completed at the Lan-Char Medical Centre in Lancaster and an Open House is planned for next weekend to provide the public an opportunity to inspect the new building.

Open House will be held Saturday, May 19, from 1 to 4 p.m. and Sunday, May 20, from 10 a.m. to 5 p.m.

Sale Cleared $800 For Hospital Fund

Friday night's community auction was a success, clearing some $800 to be applied to Alexandria Lion Club's $40,000 pledge to the hospital extension fund.

Chairman Jean Paul Touchette reports eight auctioneers were on hand to co-operate in selling the many articles that had been contributed by town and area residents. If there had been more buyers present the proceeds might have been even better for there were many valuable articles to be sold, he reports. Some 18 television sets, refrigerators and other household items were on sale.

Expressing the appreciation of the club to all who donated, bid or otherwise assisted in the project, Mr. Touchette felt another such auction might be held next spring when some weaknesses in organization could be rectified.

Did Well In Public Speaking

Leanne MacMillan, age 10, a grade 6 student at Heron Road Intermediate School in Ottawa, was a winner of the Public Speaking contest sponsored by the Ottawa Optimist Club. She represented this club in the zone finals and was the first grade 6 student from Ottawa schools to participate in the zone final.

Leanne is the daughter of Myles and Joan MacMillan and the granddaughter of Mr. and Mrs. Donald MacSweyn and Mrs. Alex. J. MacMillan.

Sees Hospital Addition Start Late This Fall

There is every indication we will be seeing a start on construction of the hospital addition before winter, reports Jerry Adams, administrator of Glengarry Memorial Hospital.

He was commenting on a letter received from the director of hospital planning at Toronto and which was quoted by Osie Villeneuve, MPP at last Thursday's meeting.

The letter announced approval of sketch plans of the proposed addition and gave the go-ahead for final working drawings. A realistic budget, the letter suggested, would be $1,160,000. This excludes costs of equipment and taxes.

The final plans are already well advanced, Mr. Adams reports and he is going to Toronto with service engineers later this month to get approval of heating and lighting plans. We hope to have complete plans by July, and to get final approval early enough this fall to let the contract and see a start on construction.

Total cost, he estimates, will be $1,400,000.

One Hurt When Motorcycles Collide

A motorcyclist was injured Monday night on Highway 34 near the Brown House.

Gerard Poirier, 17, of RR1 Williamstown suffered a fractured leg.

Two motorcycles were southbound when they collided. Rider Guy Garreau, 16 of RR2 Green Valley was not injured.

Damage to Mr. Poirier's motorcycle was estimated at $200. Mr. Garreau's motorcycle received $10 damage.

Const. Gord Trimble of Lancaster Ontario Provincial Police investigated.

To Open Practiee

Dr. Donald Gordon MacLeod will be opening a veterinary clinic on Highway 34, two miles north of Vankleek Hill.

The son of Mr. and Mrs. John D. MacLeod of Dalkeith, he is a graduate of Glengarry District High School and attended the Ontario Veterinary College at Guelph.

Maxville Fair To Be A Major Spring Show For Holsteins

Maxville Fair has been designated as the major spring show for Holsteins in Eastern Ontario. This action, taken by the Eastern Ontario directors of the Holstein-Friesian Association should ensure a strong show with competition provided by the top herds of Eastern Ontario and adjacent parts of Quebec.

Directors of the Maxville Fair are going all out to provide the best possible accommodation and have substantially increased the prize money to a total of $2,250 with first prize of $50.00. Financial support is also being provided by the Glengarry County Holstein Club and the Ontario Branch of the Holstein-Friesian Association.

The show will be held Friday, June 22nd, starting at 12.00 noon, with Fred McNeely, Lyn, Ont., as judge.

Information and entry cards may be obtained from Dr. D. M. Gamble, secretary and manager, Maxville Fair, or from J. Y. Humphries, Ministry of Agriculture and Food, Alexandria.

Entries close on June 15th. This is an open show.

Died At Massena

A brother of Cuthbert, Alex and Jim McDonald of Glen Roy, Hughie McDonald died suddenly in Massena on Tuesday. The funeral is being held from the Donaldson Funeral Home in Massena this morning to Sacred Heart Church.

Lucky Legs Plan Sewing Course

The local Lucky Legs plant is now employing 112 and wants a payroll of 175.

To that end the local industry is instituting a sewing course for males and females in conjunction with Canada Manpower. Lucky Legs is financing the course at a cost of $30,000, reports Larry Heitner plant superintendent, and that sum will be matched by the federal and provincial governments.

Men and women will earn as they learn, and Mr. Heitner notes students who are not planning to return to school are also eligible to join the course. It costs $1500 to train one person, he notes.

Girls can make from $1.80 to $3 in his plant, and Mr. Heitner wonders why men in this area, are so slow to try the needle trade. Some of the best tailors are men, he notes, and some 15,000 men are employed in the trade in Montreal.

The course will start in early June and applications can be made at the local plant.

Maxville Minister Gets D. D. Degree

Rev. Iver D. MacIver of Maxville, was honored with the degree of Doctor of Divinity, Wednesday evening, at the 106th convocation of the Presbyterian College of Montreal. The exercises were held in the church of St. Andrew and St. Paul, in that city.

A graduate of the Presbyterian College, Mr. MacIver has ministered to a number of congregations in Eastern Canada and is now pastor of St. Andrew's Presbyterian Church, Maxville, and Gordon Church, St. Elmo. He has served as clerk of the Presbytery of Glengarry for many years.

Others receiving the DD degree with him are Kao Chun-Ming, a former Moderator of the General Assembly of the Presbyterian Church in Taiwan and Allan Leonard Farris of Toronto, professor of Church History in Knox College, Toronto.

Died Tuesday

A well known resident of Laggan, Angus Urquhart died in hospital on Tuesday following a lingering illness. The funeral will take place from the Morris Funeral Home to St. Columba Presbyterian Church, Kirk Hill, for service at 2 p.m. on Friday, May 11th.

Domestic Water Jump To Be 10% Commercial 15% With July Billings

New water rates set by Alexandria PUC will increase billings by 10 per cent for domestic users and 15 per cent for commercial customers. Set at last week's meeting of the Commission the new rates will be effective on bills issued after July 1st.

The domestic rate will rise from $10 to $11 on bimonthly billings while monthly commercial rates will go from $6 to $6.90. On metered commercial bills the minimum monthly bill rises from $10 to $11.50 monthly. Metered commercial rates will increase according to volume use, by 27 cents per thousand gallons for under 10,000 gallons to $2.05 per thousand, graduated down to a 13-cent increase to 98 cents per thousand for users of over 60,000 gallons.

Minimum industrial rate will be $1.95 monthly. The rate for 500,000 gallons will rise from 33 cents to 38 cents per thousand gallons.

The larger rate of increase for commercial users is being imposed, according to the announcement, because there was a smaller Hydro rate increase compared with the domestic.

The increase in water rates is due to higher debenture debt on costs of modification of the filtration plant as well as higher costs of chemicals and wage rates for PUC employees.

A letter from Ontario Hydro advised the Commission that its current account can be serviced by the Caisse Populaire. New billing procedure may be decided on at the next meeting.

More Than 400 Graduates Of Iona Academy From Far, Near Present At Last Re-union

From Seattle on the west coast to Seven Islands on the east they came, old graduates, young graduates and middle aged graduates but all with one mind—to recall their school days at Iona and to meet once more with their classmates and the sisters of the Holy Cross who taught there throughout the years. Over 400 former students gathered at St. Raphael's for the occasion.

The re-union was organized by two former grads, Mrs. Catherine (McDougall) McDonald and Mrs. Ellen (O'Regan) Labelle of Ottawa who did a tremendous job of contacting so many former graduates. While re-unions have been held quite regularly in the past sentiment promoted an unusual response this year as the Academy is in the process of being sold and will no longer be operated by the Sisters of the Holy Cross.

Guest speaker was Robert McDonell, a former graduate and currently chairman of the local committee which is negotiating to maintain Iona as a school. He emphasized the necessity of striving to maintain the values held dear in a community and described the steps taken to preserve this type of education which had been fostered at Iona throughout the years.

Sister Clair Macdonald was given a standing ovation as she rose to address the audience. Sister Clair who has been at Iona since 1930 with the exception of six years in Alberta briefly traced the history of Iona back to 1818 when the charter was granted for the "College of Iona", a public school for boys where they were given a classical education. "How fruitful the past has been and how worthy we are to be its heirs will be seen by what we are now doing, and perhaps even more by what we are resolved to do" she concluded.

Mass was celebrated at 4 p.m. with the banquet and social hour held afterwards. Many of the former grads who had not returned in some years were delighted to see the expansion that had taken place and tours of the building were a big attraction.

Two Museums To Be Open Weekends Until Summer Schedule Six-Day Week

The Glengarry Historical Society met on Thursday, May 3rd, in the Glengarry District High School. There was a good attendance and several new members were welcomed.

Mrs. V. F. Crowley, editor of the Year Book, has done an exceptionally good job and the book is now on sale for $1.50 a copy. Glengarrians will find it full of interesting information and anecdotes.

The Museum Committee reported that both museums will be open on weekends from May 21st until June 30th, and Labor Day until Thanksgiving Day, from 1.30 to 5.30 p.m. The museums will also be open every day but Monday, during July and August. If Monday is a holiday, they will be closed Tuesday.

The Antique Fair will be held again this year under the chairmanship of Mrs. V. F. Crowley, the dates being September 14th and 15th.

Major Grant MacGillivray reported that plans for the Dominion Day float, sponsored by the Glengarry Historical Society, are well in hand. The Laggan school will participate again this year. Let's hope we repeat our success of last year when we won first prize.

Major MacGillivray also reported that the Music Festival and Fiddlers' Contest is scheduled for October 20th.

The speaker of the evening was "Dick" Moore, history teacher at the Glengarry District High School. He gave a most interesting illustrated talk on the history of Ontario architecture. The pictures included many old homes and buildings in and around Alexandria, which were of particular interest.

The next meeting of the Historical Society will be held on Thursday, June 7th (time and place to be announced later). Please be sure to mark this date on your calendar. Anyone interested in Glengarry, past and present, would be made welcome.

Come to one of our meetings and see what the Historical Society is all about.

Lets Contracts

A contract for 15.000 cu. yards of gravel to be spread on Kenyon Township roads by July 1st has been awarded to Menard Construction of Green Valley at a cost of $1.99 per yard.

The Villeneuve and Leduc drain contract was awarded to Denis Lortie of Ste Anne de Prescott.

John Archie MacLennan, Deputy Reeve of Kenyon, was appointed a director of the Glengarry Museum at Dunvegan.

Gets Promotion

Mr. Hugh Charles MacDonald of Edmonton, Alta., has recently been promoted from assistant consultant manager Glenora district to consultant manager St. James district, Winnipeg, Manitoba. This promotion became effective Feb. 4th, 1973.

Tops Among Pianists

Bonnie Baker, 13, of Ottawa, won the award for the competitor showing the best musicianship in piano classes for age groups up to 14, at the recent Ottawa Music Festival. She won the James P. Kenny trophy and a $50 scholarship.

A Grade 7 student at Henry Munro School, Bonnie is the daughter of Mr. and Mrs. Andrew Baker (June Macdonald) both native Glengarrians.



NEW NDP CANDIDATE—Raymond Desrochers of Orleans, standing, at right, will be the New Democratic Party candidate in Glengarry-Prescott-Russell in the next election. He was chosen at nomination meetings held Tuesday night here, at Hawkesbury and Rockland. Federal NDP Leader David Lewis had a flat tire en route to the Alexandria meeting and missed it, though addressing the other two meetings. NDP President for Glengarry Hugh A. McDonald is seen casting his ballot as Jacques Boyer, candidate last year, looks on with Mr. Desrochers and Harry Gow of Russell, seated. McDonald and Boyer were others nominated, but McDonald declined.—Photo by Mrs. Mervyn MacDonald

Piping Trophy To Glengarry Unit Montreal Indoor Highland Games

Last Saturday the first Indoor Montreal Highland Games were held in the historic armoury of the Black Watch of Canada. While the Glengarry Pipe Band did not compete as a band, Pipe-Major John MacKenzie, the Chief Instructor, organized two bands from the piping and drumming students of Char-Lan High, Glengarry District High and Maxville High Schools and the Glengarry School of Piping and Drumming. These bands competed as Glengarry 1 and 2.

Glengarry 1, which had a large percentage of band members, won the Intermediate Band competition and the Ormstown trophy. Their playing was a delight to hear and a great credit to themselves and their instructors. They played a medley of five tunes, changing from one to the other faultlessly, and possibly one of the main points in their win was their rendition of a tune they have just learned. This was "Going Home", an old tune re-written for the pipes fairly recently. It was played with the drums silent for a short period, a very effective treatment.

Glengarry 2, which was made up of mostly junior players, some of whom had never played in public before the concert of two weeks ago, took 4th place in this same competition and besides the prize money, brought home very valuable experience in competition playing.

A Pipe Quartet was also entered and although they played beautifully, made a mistake shortly after they started. The four lads, some of the best pipers in the band, thought they had blown themselves right off the prize list, but the general quality of their playing was such that they were awarded 4th prize.

Had there been a trophy for the best cheering section, there is very little doubt that it would also have come to Glengarry, as the local lads and lassies gave very strong vocal support to any of their teammates who were competing.

The day ended with the Massed Bands playing "The Green Hills—Scotland the Brave—and The Road to the Isles". The sponsors, The Caledonian Society, The Black Watch, and the St. Laurent Pipe Band are to be congratulated on an enjoyable and well organized day of music.



IT'S SO GOOD TO SEE YOU AGAIN—Says Sister Simonne Lefebvre as she greets Mrs. Larry MacDonald, centre front. And these words, perhaps more than any others were repeated over and over at the Iona Academy re-union on Saturday. Others in the picture are left to right: Robert McDonell, Larry MacDonald, Sister Clair Macdonald, Mrs. Margaret Dupuis, Mrs. Elizabeth Caufield, Cobalt; Edward Macdonell, Father M. J. O'Brien and Valerie MacDonell. Both Sister Simonne and Sister Clair have been at Iona for over thirty years. —Photo by Mrs. Mervyn MacDonald

EDITORIAL

IT'S OUR OPINION

They Should Be Replaced

The snarl of the chain saw was a reminder last week that more of our dead and dying elms are being removed by LIP workmen. Victims of the Dutch elm disease, these once stately shade trees had been reduced to skeletons and many posed a threat we can do without. They had to come down but their going leaves gaps along street lines and on lawns that will require years to restore to foliage.

The majestic spread of the elm can never be replaced but an early start should be made in planting other types of trees to fill the voids left by the tree cutters in town and county.

Much of the winter works program here, over the past two years has consisted of tree felling but we have yet to see any project aimed at replacing these elms.

Extensions to the winter works program under LIP will be approved to continue through the summer as needed, town council has been advised. Would it not be poetic justice if such an extended LIP effort was channelled to starting new growth wherever the LIP chain saws have been in use to denude the landscape?

What better time than National Forest Week, May 6 to 12, for planning the replacement of our elms.

A Theory That Disregards Inflation

Retirement at 60 apparently is one of the new goals government planners have in mind as a means of making room in the work force for young people now often frustrated by the lack of employment opportunities. Put out on pasture those who have contributed to the economy for 40 or more years and who probably remain at work out of sheer desperation, these theorists suggest. Their earlier retirement would open opportunities for the new generation of workers.

Incidentally it would reduce the embarrassingly high unemployment tables that are now troubling the planners in government. There are not enough jobs to go around in this economy that they have evolved so the obvious solution is to reduce the span of the working age. Keep the young in the educational system as long as possible to delay their entry into the work force. Retire the aging, work-weary at 60.

To make the pill more palatable there is no question of compulsory retirement at 60 for those who enjoy their life work, do it efficiently and want to go on with it for a few more years. But the opportunity should be there for those who want to retire and enjoy their leisure in comparative vigor argue protagonists of the idea. They have earned it, and in leaving the work force they can make opportunities for those just entering.

No doubt there are many now employed who would jump at the chance of retirement on pensions at 60, especially if the rates of pension were made generous enough to keep them solvent. Would that be possible in an inflationary era such as we have known over more than ten years and which seems destined to continue? It is the people on fixed incomes who are most seriously hurt by inflation and there must be many among us who felt secure in their retirement at 65 and 70 and who now are in no position to enjoy their leisure.

The Ontario proposal to make Canada Pension Plan benefits available from age 60 was put forth at the recent conference of federal-provincial welfare ministers. All Canadians above 60 would theoretically be supported by their savings and by the productive work of those younger in years, at such time as the country's economic development makes it feasible. For the present the Ontario plan proposes that actuarilly reduced benefits from the Pension Plan become available at 60.

It's an attractive theory for the work weary but with the limited savings high-taxing governments have let us accumulate we would hesitate to try living off Canada Pension payments, especially when reduced to the actuarial age 60.

It is such government theories as this—that the full impact of unemployment and pensions can be borne by a work force aged 20 to 60—that is unsettling the economy and stifling initiative. Young people are less eager to join the rat race and the inflationary pressure of unlimited government spending prevents the aging from early retirement.

Drive Defensively

Accidents in traffic can be blessedly light in this area over a lengthy period and then comes a Saturday like that of two weeks ago when nineteen people were injured, several of them seriously, in three separate accidents. The heavy toll was free of fatalities but a lot of pain and suffering resulted.

Coming at a time when weekend traffic is on the increase these accidents should serve as a reminder of how hazardous the highways remain. Accidents are taking their toll at all hours somewhere along our highways and streets and defensive driving is called for.

Do you get cold feet about heading out in the car on a holiday weekend, asks a bulletin on traffic safety? Collision reports over a holiday weekend can be frightening.

But take heart . . . some of the fatal collisions didn't have to happen. You've got an excellent chance of avoiding an accident if you drive defensively and follow the rules of the road every time you're behind the wheel of a car.

Defensive driving won't protect you from all accidents but it will put the odds in your favor. And, in case you do get involved because of some other fellow's mistake, make sure your seat belts are in use and done up properly . . . lap belt snug and low across the pelvic bones, shoulder harness a little slack.

The first holiday weekend of the summer is just ahead and there is the reminder that 29 were killed in Ontario over last year's Victoria Day weekend. Countless others were injured.

Still not using seat belts? . . . what's holding you back?

Teachers And Department Agree!

When the teachers and the policy makers agree, that's news! It also would seem to argue that their united opinion is probably correct suggests an editorial in The Ridgetown Dominion. Last week Ontario education policy-makers admitted that they were thinking of re-introducing a basic core of subjects that would be compulsory for the first and second year students in secondary schools.

This week the Ontario Teachers' Federation reported that they want to return to compulsory courses in the basic skills of reading and writing, Canadian history, geography and politics.

The teachers and the policy-makers seem to agree that the basic concept of the credit system as set out in a circular H. S. 1 which says that each student should have "a program suited to his individual needs and aspiration", is just not working.

The Ontario Department of Education which has always been prone to experiment on our children, as usual went overboard on this new method giving students freedom of choice at the expense of basic subjects which should be compulsory.

As a result, if they find that core subjects should be compulsory, there will be a generation of students who suffered from this experiment, just as there have been generations of students who suffered from other experiments such as making grammar incidental, discarding phonics, and more recently the suggestion that the new math has been a failure.

According to the theory that each student should have a program just for him, the need would be for more and more capable counsellors. However, the need for economy in education, after the wild spending spree on new buildings and teaching machines, has seriously reduced the number of counsellors available.

As a result it is theoretically possible for students who want to take the easy way, and whose parents either aren't concerned, or didn't have adequate counselling, to graduate without ever having taken a course in mathematics, or Canadian history, French or even English.

There is another disadvantage of the individual program, and that is that each student is on his own timetable so that he is not a member of any group. Another disadvantage, especially from the point of view of the taxpayer and householder, is that students go and come all through the day with spares scattered about. Of course many students are wise enough to arrange subjects so that their spares will come first thing in the morning and last thing in the afternoon so that they will have plenty of free time.

All in all it is a good thing to find the teachers and the Department agreeing that a compulsory core of subjects should be brought back.

The students, or at least one of them, according to a guest editorial in a community paper recently, have gone farther and asked for the return of June examinations, on the grounds that it kept up their enthusiams for work on a subject until the end of the term, rather than simply putting in time from Easter on. The students may have something when they say they should have a say in organizing education.

THE GLENGARRY NEWS
A member of the Canadian Community Newspapers' Association
Ontario Weekly Newspapers' Association
Audit Bureau of Circulation
THE NEWS PRINTING COMPANY
P.O. Box 10 — Telephone 525-2020

EUGENE A. MACDONALD — EDITOR AND PUBLISHER

SUBSCRIPTION RATES: $6.00 per year; $7.00 per year in Canada, beyond the 40-mile zone
$8.00 per year U.S.A. and Foreign

Second class mail registration number 1362

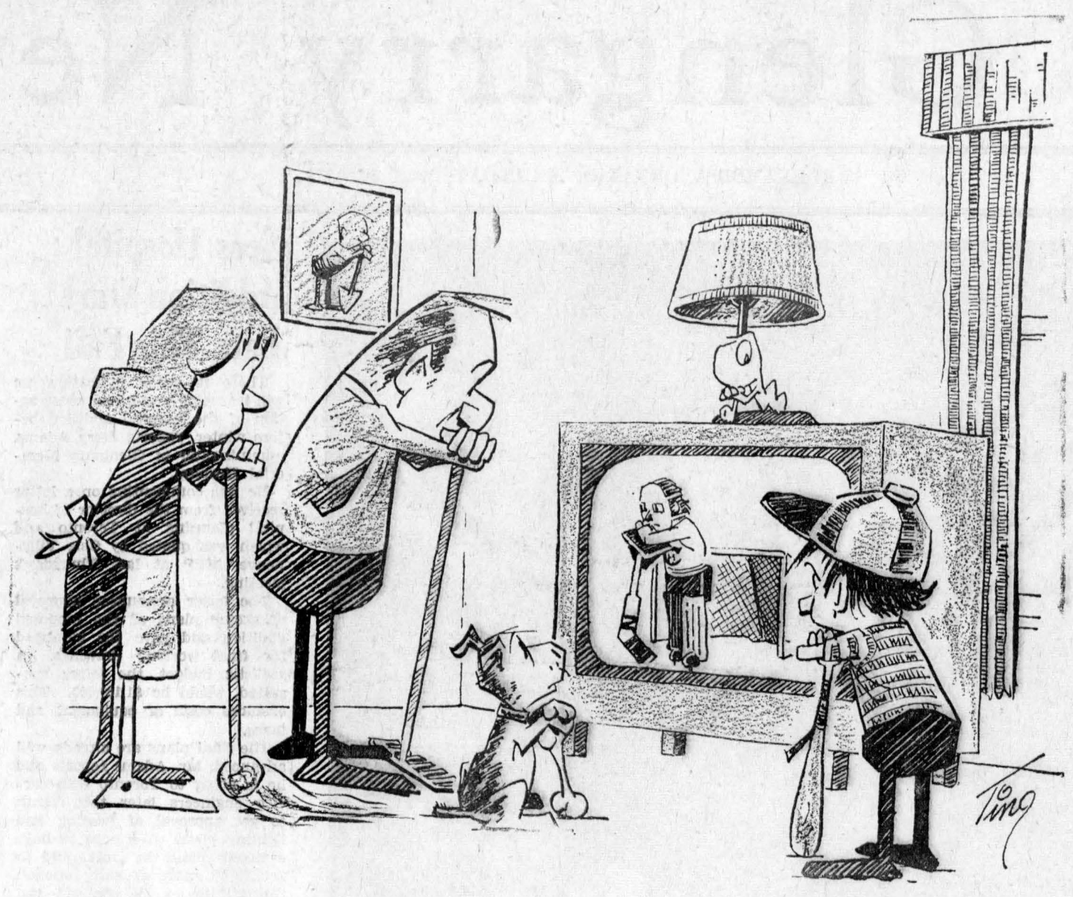

ITEMS OF AULD LANG SYNE . . .



. . . GLEANED FROM OUR FILES

TEN YEARS AGO—

Thursday, May 9, 1963

Roger John Massia, 23, was instantly killed early Saturday morning while walking toward Alexandria on Highway 43. — J. P. Touchette of Alexandria IGA plans a larger store with plenty of parking space. He has taken an option on an entire town block from Louis Shepherd, including the Shepherd home and eight other lots. — Mayor George Simon received a handsome scroll as Alexandria's "Man of the Year" at the annual luncheon meeting of the EODA at Ottawa. — Garth Macdonald has arrived home after completing his third year science at McGill.

TWENTY YEARS AGO—

Friday, May 7, 1953

Albert Vaillancourt, 43, of Alexandria, was instantly killed Tuesday night when his car crashed into a moving freight train at the CNR crossing. Not yet conscious in the Neuroligical Hospital, Montreal, is Maurice Lacombe, 10, of Alexandria, who was struck by a car late last Thursday. — Eugene Carriere, of Bainsville, was winner of the TV set drawn for by Alexandria Curling Club Wednesday. — Mrs. John A. McDonald of Montreal, has removed to St. Raphael's where she will reside with her sister, Mrs. Archie D. MacGillis.

THIRTY YEARS AGO—

Friday, May 7, 1943

Descendant of a prominent Glengarry family, Major Graeme Falkner has been killed in action in recent fighting in Tunisia. A son of Major James Falkner, MC, of Hull, Major Falkner went overseas with the SD&G Highlanders and was in Africa for training in action. — Squadron Leader Cameron J. Campbell has been transferred from Shediac, NB, to the directorate of signals at Air Force headquarters, Ottawa. — Damage at $4,000 to the Glengarry Flax Co-Operative plant at North Lancaster, was caused Thursday morning. The fireproof construction of the building prevented complete loss.

FORTY YEARS AGO—

Friday, May 5, 1933

Since May 1 the CNR station at Greenfield, is listed by the company as a flag station. It will, however, be open daily for tickets and express business. — Among those in Montreal on Monday to visit the Royal Scot train en route to the Chicago World's Fair, were C. Ostrom, W. F. Macdonell, Dr. H. L. Cheney, Edmund MacGillivray and Hugh MacKinnon. — Among members of the graduating class of the Royal Victoria Hospital Nurses' Training School, Montreal, is Miss Lila MacDonell, Lancaster. — Dr. Gordon McCrimmon of Detroit, formerly of Williamstown, who had been taking an extra course in medicine at Boston, was fatally injured when struck by a car. — Linden Kippen has opened a restaurant and ice cream parlor in the Chisholm Block, Maxville. — Dunvegan Football Club re-organized for the coming season with John MacQueen, president; W. W. McKinnon, vice-president; K. N. MacLeod, secretary-treasurer.

FIFTY YEARS AGO—

Friday, May 4, 1923

On Friday a carload of the well-known Durant and Star autos was unloaded by the local agent, M. J. Morris. — Messrs. Paul Filion, Albert Dapratto, Jos. Lalonde, Ed Lebeau, A. Chenier, A. Lauzon and A. Pilon left last week for Massena, NY. — Miss Bessie Macdonald, daughter of Mr. and Mrs. A. R. Macdonald of St. Raphael's, was one of the graduates of the training school for nurses, Rooveselt Hospital, NY, on April 24. — J. E. Leduc has let a contract to Messrs. I. Boisvenue and O. Gareau for erection of an addition to his store and a brick veneered house adjoining. — On Friday, Miss Viola McNaughton, a member of the staff of Maxville branch, Bank of Nova Scotia, left for Ottawa to accept new duties in the Bank Street branch. — Dan McGillivray and Archie McMaster left on Wednesday for Haileybury. — Miss Margaret Creswell of Martintown, has gone to Montreal, where a splendid stenographer position awaits her. — Hector Sauve has purchased a new auto and is ready for day or night service.

SIXTY YEARS AGO—

Friday, May 9, 1913

D. Mulhern has recently placed Sherlock-Manning pianos in the following homes: J. R. McDonald, Dalkeith; M. G. McRae. McCormick; A. D. MacGillivray, Jos. Sabourin, Jos. Belanger, Mrs. Marguerite McDonald, E. Giroux, A. Decaire, Jos. Legroulx, R. Martin, Colin McPherson, Damase Legault, all of Alexandria. — J. A. McMillan, MP, has accepted the agency for the Ford Automobile Co., and has two very nice cars on view. — Mr. and Mrs. Angus R. McDonald. Miss Celestine and Master Angus McDonald of St. Raphael's, left Wednesday for Winnipeg, where they will take up residence. — W. Arkinstall, a farmer living near Maxville, had a close escape from death Monday when the westbound express struck and demolished his wagon at the Maxville crossing. — Mrs. Hannah McRae, a sister of Alex R. McDonald, 29--5th Lancaster, graduated as a nurse from St. Joseph's Hospital, London, Ont., recently. — A row of houses on Dominion St. South is now being erected for D. Mulhern, while ground was broken Monday for the addition to the Alexander School. — Angus Cameron of Dyer, has a staff of assistants seeding his extensive farms and he leaves shortly for Kentucky to supervise his railroad work there.

SEVENTY YEARS AGO—

Friday, May 8, 1903

H. C. Weir, late of the Canada Atlantic Hotel, Glen Robertson, has moved his furniture, etc., to the Queen's Hotel, Main Street, which hostelry he will run in future. — The temperature took a big drop on Thursday night of last week. At 5 p.m. Thursday it registered 80, the third time in 30 years that this mark has been reached in April. At 7 a.m. on Friday the thermomenter only showed 29 degrees. — Another

(Continued on Page 3)

LETTERS to the EDITOR

A MATTER OF TIME

Alexandria, Ont.

The editor,
The Glengarry News,

In the May 3rd issue of the Glengarry News, an article on the front page under the heading "Objection Raised Against Committee Plan To Hold Park Opening On Sunday", contained a paragraph stating that in his letter to Town Council, Rev. Davies complained of broken pavement on Dominion Street and a tenement house which he described as unsightly.

Upon inquiry into this matter I was informed that the house concerned was ours.

Rev. Davies is not aware of the time and money my husband and I have invested towards renovating our home during the past four years. We, also, would like to see it completed and more pleasing to the eye of the beholder but can only do as much as our finances will allow.

Our only resources for improvement to our property are those

(Continued on page 3)

Happy Vacation

(The Wingham Advance-Times)

C. E. Coreless, vice principal of the East Elgin Secondary School at Aylmer is bound to be public enemy number one as far as high school students are concerned. The other day he proposed, quite seriously, that the school year be extended to the full 12 months.

However, his suggestion may have more validity than first appears. He does not advocate a no-holiday year for students and teachers. Rather he proposes that at least three months should still be available for out-of-school holidays. His desire is to see that the expensive facilities which we have provided for education should be used to the maximum—and therein he had a good point.

The idea would be to arrange that pupils and teachers use the schools on a rotating basis, but that the buildings and equipment should be in use at all times.

Just how feasible this plan would be we do not know. Certainly it sounds as though there would be a lot of snaggly details to iron out. However, this teacher's thinking and the attention he is devoting to the spiralling costs of all government services deserve respect. Would that a few more leaders might sit down with sharpened pencils and come up with some workable plans for realistic savings.

For a good many years the public in this province has been fat, happy and complacent. Prosperity was so widespread that no one really cared enough to protest the yearly increases. That mood, however, is changing very swiftly. Inflation is leaving many a middle class family surprisingly short of cash, and worried taxpayers are beginning to look with less indulgence on many aspects of government spending.

They'll Do It Every Time ®





WITH OUR

RAMBLING REPORTER

by Ed.

A WORTHY CAUSE

Within ten to twenty years they'll have the answer to cancer, scientists assure us. Meanwhile the search goes on to discover its causes and find the cure.

All that research costs money and a small part of it is contributed locally each year through the Glengarry Cancer Society. The canvass for funds is now underway and you're reminded you can help in the fight against this dread disease with a check-up and a cheque.

Give generously when the canvasser calls!

There's only one answer when the cancer canvasser calls—can sir.

TAILGATING THE FIRE TRUCK

Tailgating the fire truck when it's answering a call to a fire is a problem not unique to Alexandria, it seems. At a recent conference of firefighters there was a general complaint that the driving public tends to follow fire engines far too closely for safety.

There's a law against it, it was pointed out. Section 106 (2) of the Highway Traffic Act states that "No driver of a vehicle shall follow a fire department vehicle when responding to an alarm at a distance of less than 500 feet"

"There's good reason for that law," says a spokesman for the Association of Firefighters. "We often have to brake very quickly when maneuvering through traffic on the way to a fire. Our men travelling in the rear of the vehicle are exposed to severe injury from cars following too closely which might not stop in time to avoid colliding with the fire engine."

That 500 foot clearance isn't all that great a distance but we've seen a lot of cars crowding in closer as the race to the fire develops. The local constabulary is doing a good job of controlling traffic at the Kenyon Street intersection whenever the siren sounds. Perhaps the cops could discourage this practise of tailgating the fire truck even better if the police car joined the parade at the highway intersection and maintained that 500 foot margin behind the fire truck, at least as far as the town limits.

Some system might be devised whereby cars containing members of the brigade could have clearance but the police car's presence could serve to hold back all those car cowboys who keep jockeying for position right on the fire truck's tail.

Some such system might solve the safety problem for firefighters riding the truck, but even more needed, perhaps, is a way to discourage car owners from speeding up Kenyon to the fire hall each time the siren sounds. They've gotta be in on the chase right from the start and so the cars are off the mark with first notes of the siren, rocketting onto Kenyon and giving her the gun up that narrow, heavily travelled street that is another very inadequate part of Ontario's highway system.

Some day, some youngster is going to be the victim of this fire-time hazard. It's only a matter of time till one of those cars fails to make the turn and splatters into one of the bank buildings. A head-on, two-car crash is also always a prospect and the threat is not confined to Kenyon. Some of the smarter Smart-Alexs find they have more running room on Elgin or St. George Streets and the hazard for kiddies at play on those streets grows with every call to a fire.

What's to do about it? We haven't a clue. It's only human to want to get in on any excitement and this age of the auto has provided a means to get there fast and without undue exertion. All these tailgaters, though, pose a problem for the fire brigade and they create a hazard that must some day end in tragedy.

When that accident happens there will be little sympathy for the driver; but how get that message to him before the event?

If the firemen's whoas won't slow those tailgaters maybe they should use the hose.

IN JUST 200 YEARS

An unknown author wrote the following:

"The average age of the world's greatest civilizations has been 200 years. These nations have progressed through this sequence:

From bondage to spiritual faith
From spiritual faith to great courage
From courage to liberty
From liberty to abundance
From selfishness to complacency
From complacency to apathy
From apathy to dependency."

Think about it.

NEWS OF INTEREST FROM MAXVILLE AND SURROUNDING DISTRICT

Mr. and Mrs. H. D. J. McLean and family of Toronto spent a few days recently visiting his mother Mrs. W. S. McLean.

Visitors with Rev. and Mrs. Iver D. MacIver were Rev. and Mrs. W. J. Morrison and son David of Finch.

Miss Christena M. Munro, Mrs. Effie Patterson, and David C. Munro of Detroit spent a few days visiting Mr. and Mrs. Archie Munro.

The service for St. Michael's Anglican Church for this the third Sunday after Easter will be Holy Eucharist at 9 a.m.

Remember to come rummage this Friday night — the Guides' spring sale.

Business perked up considerably in Maxville this week. Gerald Villeneuve reopened a remodelled and renovated butcher shop with improved facilities for handling quarters, a new cooler, and a new freezer section. Mrs. Mabel Guindon is his assistant.

Burton's Maxville Hardware opened its doors too—at last villagers can buy nails, paint, or glue without treking miles away. The official opening will not be until next month, but most general hardware is on hand, and more supplies are coming in daily.

Mr. and Mrs. Robert E. Gilroy and family of Winchester spent the weekend with Mr. and Mrs. Archie Munro.

Due to wretched weather conditions the Lions' Bicycle Roadeo could not be held on Saturday. The event will take place on Saturday, May 19th—and if it should rain again—on the following day, Sunday, May 20th.

The annual Mothers' Day Tea will be held at the Maxville Manor on Saturday, May 12th, from 2.30 to 5.00 p.m. Admission is seventy-five cents.

The general meeting of the Auxiliary will be in the Manor on Tuesday, May 15th, at 8 p.m.

SALE OF ROSES

Maxville CWL will be selling roses at the church after the Sunday masses on Mother's Day. Proceeds will go to a centre to be opened in Cornwall.

WI ANNUAL MEETING

After a delicious pot luck supper, the April meeting and annual meeting were held, Mrs. S. Kippen vice-president presiding. The roll call was answered by the paying of fees.

A letter from Hugh Allison of Vankleek Hill was read. thanking members for the birthday party at Maxville Manor, at which his mother was one of those honored.

Program committee was appointed: Mrs. R. F. MacRae, Mrs. H. Morrow, Mrs. F. Cameron, Mrs. J. F. Sinclair.

Members were unanimously in favor of holding a rally, instead of inter-branch visits.

Four delegates appointed to the district annual meetings were Mrs. S. Kippen, Mrs. R. F. MacRae, Mrs. Robertson MacRae, Mrs. Edna Rolland.

Mrs. Kippen thanked the 4-H leaders for their hardwork with the large 4-H Club, Mrs. N. Benton, Mrs. G. Leek and Mrs. A. Vallance.

Mrs. Leek read a letter from the Home Economist, Miss Lorraine Holding, inviting everyone to 4-H Achievement Day on July 12th at Glengarry District High School. Reports were given by conveners of standing committees, secretary, treasurer and public relations officer.

Mrs. J. F. Sinclair installed the new officers for the coming year: past president, Mrs. Geo. Matsell; president, Mrs. S. Kippen; 1st vice-president, Mrs. R. F. MacRae; secretary-treasurer, Mrs. Keith MacDougall; public relations, Mrs. J. F. Sinclair; district director, Mrs. R. F. MacRae; alternate district director. Mrs. J. F. Sinclair; Tweedsmuir history curator, Mrs. R. F. MacRae; auditors, Mrs. Howard McEwen, Mrs. A. Vallance; history book treasurer, Mrs. R. F. MacRae.

Conveners of standing committees: Agriculture and Canidian industries, Mrs. Margaret McEwen; citizenship and world affairs, Mrs. Gordon Munro; education and cultural activities, Mrs. Robertson MacRae; family and consumer affairs, Mrs. L. McNaughton; resolutions, Mrs. J. F. Sinclair; community friendship, Mrs. Ovila Doth.

Mrs. Kippen thanked members for their help and asked for their co-operation during the year ahead. A letter of thanks was voted to be sent to Mrs. Matsell, for all her hard work during her year as president.

At the next meeting, a quilting bee will be held to finish the quilts for "CanSave", May 25th, 1973 at 2 p.m.

DUNVEGAN

Congratulations to Clifford Bickerstaff who was the lucky one who had a free trip to Jamaica through the Cash and Carry.

Allaistair MacLeod and son David of Sarnia spent a weekend with his brother Gordon MacLeod and visited his mother Mrs. D. D. MacLeod who is a patient in the Manor.

Sympathy of the committee goes ou to the family of the late Donald Ivor MacLeod whose death occurred on April 23rd in Cornwall hospital and also to the family of the late James G. MacCirmmon whose death occurred on April 27th in Hawkesbury hospital and was an elder in Kenyon Presbyterian Church.

Prof. Rev. Dr. Donald W. MacMillan, Montreal, had the service in Kenyon Presbyterian Church the last two Sundays due to the illness of the Rev. John MacKechnie, MA, BD.

We are sorry to hear Johnny Seguin is a patient in Hotel Dieu Hospital. Hope your stay will not be long.

Don't forget the WA Bazaar and Supper which is to be held on Saturday, May 26, from 6 to 8 o'clock in the evening.

Miss Bertha Ferguson spent a few days in Montreal visiting some relatives and friends.



INDUSTRIAL LEAGUE CHAMPS—League and play-off champs in Industrial League play, GTL cinched the title in overtime play against Carnation on Sunday afternoon, April 8th. From left to right they are, back row: Jacques Campeau, league pres.; David Roy, Norman Menard, Andre Carriere, Andre Seguin, Raymond MacDonald, Jimmie MacDonald, Dickie Moore, Gilles Lefebvre, coach and sponsor. Front row, Raymond Legault, Denis Martin, Roger Menard, Yvon Menard, captain; Bobby Leroux, Claude Campeau.

—Photo by Mrs. Mervyn MacDonald

LETTERS

(Continued from page 2)

earned by my husband and me, and as of this date we have not asked for, or acquired any outside assistance, nor do we plan to.

We would therefor like to bring to the attention of Rev. Davies, the fact that the exterior of our house will have to be viewed as is, for the duration of approximately another two years.

We also would like to draw to his attention the embarrassment and hurt he has caused us by his letter and the ensuing publicity.

We only hope that in this Christian society we live in, our good neighbors will have the compassion to understand our situation and bear with us and our "unsightly" house until the time required for improvement has been realized.

Mr. and Mrs. Lucien Chabot

FAR FROM TRUE

Port Perry, Ont.
May 1, 1973

The editor,
The Glengarry News,

Your editorial of April 26 in which you quote Larry Henderson's implication that Mr. Trudeau and Mr. Stanfield are the only political leaders in Canada and that if one of them would come out strongly on the side of morality he would gain a following would have been more humorous had it not been so far from true.

The fact is that issues and personalities have nothing to do with politics in Canada.

The prize goes to the man with the best public relations program, and that means the most money.

If your editorial bore any resemblance to fact Real Caouette would have been Prime Minister years ago.

The fact is Canada does have men in politics who take strong, courageous stands on moral issues.

Mr. Caouette and his three quarter of a million followers campaign at every election on the need for retention of severe penalties for severe crimes, on the sanctity of marriage and rights of the unborn, on the need for cultural unity, respect for Christian principals and proper moral conduct.

At the other end of the scale is David Lewis and his people crying for abolition of the death penalty more liberalized abortions and divorce laws, etc.

If the press was as concerned about these issues at election time as it is between campaigns then the comments of Mr. Caouette and Mr. Lewis would get equal coverage and we might see how concerned Canadians are about these things.

Editors who pretend to be concerned about these issues at the same time that they pretend the Caouettes and Lewises do not exist are not being honest with either themselves or their readers.

Bruce Arnold

Auld Lang Syne . . .

(Continued from page 2)

Glengarrian has acquitted himself with honor. This time it is a St. Elmo boy, in the person of George A. Munro, who had just graduated with honors in Toronto as an LDS and DDS. — Miss Bella McLennan, Apple Hill, left on Tuesday for Assiniboia, where she has accepted a position as teacher in

PROMPT, EFFICIENT SERVICE ON
TOP RANGE ELEMENTS AND OVEN ELEMENTS
Washers
Electric Ranges
Dryers
Main parts for RCA, Kenmore and Inglis
H. J. LADOUCEUR
Tel. 525-3208 Alexandria
1-3-5-tf

The Blossom Time Spring Dance
SATURDAY, MAY 19th, 1973
9 P.M. to 1 A.M.
— AT —
BLESSED SACRAMENT PARISH HALL
Tollgate Road, Cornwall
Sylvester MacDonald and His County Clansmen
Tickets; $3.00 per couple at the door
19-1c

MOTHER'S DAY SPECIAL
FREE BOX OF peppermint patties
with every Bucket or Barrel of
Colonel Sanders' Recipe Kentucky Fried Chicken®
Colonel Sanders and his boys make it "finger lickin' good"
may 13 only
Scott's chicken Villa
TAKE OUT STORES ®
TEXACO SERVICE CENTRE
South side of Highway 401 on Highway 2
LANCASTER TEL. 347-2670
Also stores in Cornwall and Hawkesbury

FRESH
Graded Eggs
Wholesale and Retail
Cedarcraig Farm
2nd Kenyon next to Glengarry Transport
Tel. 525-3517
25-tf

50 rue Main St. N. Alexandria, Ont.
CLINIQUE CHIROPRATIQUE
BRANDON
CHIROPRACTIC CLINIC
613-525-2063
Sur rendez-vous — by appointment
7-tf

Glengarry Meat Packing
ABATTOIR
ATTENTION TO FARMERS
There will be no charge on beef killing for 400 lbs. and over dressed weight if cut and wrapped at our plant.

BEEF FRONTS	lb. 72c
STEER SIDES	lb. 85c
HALF or WHOLE PORK	lb. 62c
PORK LOINS, 12 lb. average	lb. 1.03
SPARE RIBS	lb. 85c
FRESH HAM	lb. 75c
FRESH PORK SHOULDER	lb. 69c
GREEN BACON	lb. 59c
SLAB BACON SLICED	lb. 89c
BLOOD PUDDING	lb. 55c

PICK-UP AVAILABLE
All Meat Government Approved
CLAUDE BOURDEAU, Prop.
North Lancaster Tel. 347-2616

THE HYDRO ELECTRIC POWER COMMISSION OF ONTARIO
PROPERTY FOR SALE
VILLAGE OF LONG SAULT
The Commission is offering for sale three residential building lots fronting on Strachan Avenue in the Long Sault Townsite and known at Lots 76, 77 and 138, Registered Plan 228, in the Township of Cornwall having frontages of 70 feet, 70 feet and 60 feet and containing approximately 0.245, 0.225 and 0.172 acres respectively.
For further details, please write to Ontario Hydro, 620 University Avenue, Toronto 101, Ontario M5G 1X6, attention: L. K. Laughlen, Property Division, Telephone 368-6767 or to Ontario Hydro, 420 Dundas Street East, Belleville, Ontario, attention: J. W. Cartwright, Property Officer, Telephone 968-6721.
Offers to purchase must be submitted in a sealed envelope and must be received by the undersigned before 4.00 p.m. Eastern Daylight Time on June 5, 1973 at 620 University Avenue, Toronto M5G 1X6. The envelope containing the offer to purchase must carry identification that it refers to the Long Sault properties.
Offers to purchase one or more lots will be considered, however, all tenders must be submitted on an individual lot basis and be accompanied by a certified cheque payable to The Hydro Electric Power Commission of Ontario for at least 3% of the amount of the offer. Cheques will be returned to the unsuccessful bidders.
All offers submitted must allow until June 28, 1973 for acceptance or rejection and must not be withdrawn until after that date. Offers must allow until August 30, 1973 for closing of this sale.
The highest or any offer not necessarily accepted.
E. B. EASSON
Secretary
19-2c

Weight Watchers
Weight Watchers
Weight Watchers
We've rolled back the price
CANADIAN FAMILY MEAL PLAN
NOW ONLY $5 to join $2.00 WEEKLY thereafter
Special...We invite current members of any weight reduction group to transfer to us...pay only $2 to join.

Adelaide Daniels
Creator—Canadian Family Meal Plan
Author—Best-seller
"Adelaide Daniels Weight Watching Cookery"
For information on a class near you, call Ottawa
725-2041
Weight Watchers of Ontario Limited
Branch: 1327A Wellington Street, Ottawa
Member of the Canadian Association of Organizaions for Weight Watchers
Special rates above apply to classes in counties of Glengarry, Prescott, Russell, Carleton, Lanark, Stormont, Dundas, Grenville and Renfrew.

Merci
Club Richelieu Thanks You
Campagne de Pain Bread Blitz
Carnaval 1973 Carnival
Nous profitons de cette occasion pour remercier tous ceux qui nous ont aide et encourage pour faire un succes de ces deux grands evenements annuels.
We wish to take this opportunity to thank everyone who helped in any way to make a success of our two big annual events of 1973.
Jean Clement — Blitz Organizer
Yvon Trottier and Denis Vaillancourt
Carnival Organizers
Compliments of
MAURICE LAMOUREUX LTEE
St. Isidore de Prescott
RICHARD VAILLANCOURT
Marchand General Merchant — Glen Norman

ALEXANDRIA IGA FOODLINER
WE GIVE GOLD BOND STAMPS
PLENTY OF FREE PARKING
OPEN TILL 10 P.M. FRIDAY EVENING

AIR CONDITIONED FOR YOUR SHOPPING COMFORT

First four ribs only BEEF RIB STEAK	lb. 1.39	Mir LIQUID DETERGENT	2 24-oz. 67c
Fully Cooked, Shank Portion SMOKED HAM, 5-6 lbs.	lb. 67c	Squirrel PEANUT BUTTER	48 oz. jar 99c
Boneless SHORT RIB ROAST	lb. 1.09	Tang ORANGE CRYSTALS	4 3½-oz. pkg. 85c
6 to 8 per pack CHICKEN LEGS	lb. 77c	CARROTS, sello	3 lb. 39c
Eversweet Sliced SIDE BACON	lb. 79c	CELERY, No. 36	39c
Top Valu Skinless WIENERS	1 lb. pkg. 69c	RADISHES	6 oz. 14c
Aylmer, Tomato or Vegetable SOUP, 10 oz. tin	8 for 1.00	Red Delicious APPLES, size 113s	lb. 38c
Lachine Standard PEAS	19 oz. tins 19c	STRAWBERRIES, California	lb. 79c
Libby's Unsweetened, 48 oz. tin GRAPEFRUIT JUICE	2 for 88c	TOMATOES, Mexican	lb. 39c

Four Generations Of NHL Players To Be Here For Sportsmen's Dinner

(by Angus H. McDonell)

Final plans of staging the annual Lions Club Sportsmen's Dinner here in GDHS auditorium this Monday night are just about complete, and the status of being rated as one of the best sport events anywhere we are assured will be maintained.

Dinner chairman Duncan Macdonell and his committee are building a program theme around four generations of NHL players. Frank Boucher one time NY Rangers' great as a player and coach will lead the way followed by Aurel Joliat and Sam Godin members of Canadiens in the era when sport writers named them the "Flying Frenchmen", no doubt as a result of the speed and colorful play of the late Howie Morenz. Dinny Dinsmore, who gave up the quarterback job with Argos to turn pro with the long defunct Montreal Maroons, is also slated to attend.

The Montreal Oldtimers who played an entertaining exhibition game here in the Richelieu Carnaval will be represented both on the golf course and dinner including "Red" Storey.

Larry Robinson from Metcalfe way and currently starring with Canadiens was a certainty to be here as a member of the Stanley Cup champions but Billy Reay and his Hawks were not convinced that it was all over and proved this in Tuesday's weird game placing Robinson's attendance as now doubtful. The pros of tomorrow who will be drafted next week will be represented by Cornwall's Blair MacDonald, John Wensink and additional Royals while Loyola's Don Morris will be a University representative.

From the football gridiron group in addition to guest speaker Ray Boucher and Ottawa's Rick Cassata, for the first time, a U.S. football great is expected to attend in the person of Leroy Kelly, one time Alouette, now with Ottawa's former back Bo Scott and the Cleveland Browns of the NFL. Ivan MacMillan will be Argo's representative and Ivan is bringing along a member of the Hamilton Ticat Grey Cup champions. Don Bond who led Maxville high school through last season without a loss to the EOSSA "B" crown and his players, as usual, will be here. Turning to soccer Carman MacMillan and his Glengarry Stars, Ottawa District champions will do the honors on behalf of soccer.

With a break from the weatherman the early arrivals will play a round of golf with our Lion's divot diggers that no doubt will set the friendly tempo that always prevails and has earned the reputation of being credited by visiting sport personalities as one of the best.

The final program number will be the awarding of the six valued trophies that become more prestigious each year.

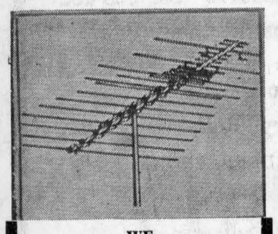

WE SPECIALIZE IN ANTENNA and ROTOR SALES and INSTALLATION

CLEMENT FURNITURE

Tel. 525-1267 Alexandria

9-tf

J. Erzel Fisher Died At Montreal

After a short illness at the Queen Elizabeth Hospital in Montreal, on Thursday, April 26th, the death occurred of John Erzel Fisher in his 67th year.

He was born in Glace Bay, Nova Scotia, a son of the late Mr. and Mrs. Dan Fisher.

Mr. Fisher spent the greater part of his lifetime employed in Montreal.

Surviving are his wife, the former Catherine Kennedy, two daughters, Mrs. W. G. Miller (Margaret) of Toronto and Marilyn of Montreal, and one son, Donald of Vancouver. Also surviving is one brother, Clayton of Consort, Alberta.

The funeral took place Saturday, April 28th, from Clark McGillivray and White Funeral Home, Montreal, to St. Finnan's Cathedral, Alexandria.

Rev. Leo A. MacDonell offered the funeral mass. Burial took place in the family plot in St. Finnan's Cemetery.

The pallbearers were his son, Donald Fisher, Walter Miller, Frank O'Halloran, Lloyd Kennedy, Donald McPherson and Anthony McMenamin.

Sonny Sandilands New President Lancaster Ladies' Curling Group

The annual meeting of the Ladies' Division of Lancaster and District Curling Club was held in the club rooms presided over by the president, Pat Shennett. Reports from the executive indicated a successful season. A detailed financial report was given by the treasurer, Norma McLaren.

A report was given by Kathy McArthur regarding the Young Women's afternoon curling. It was noted that the keen interest and enthusiasm of this group warranted the continuing of this section for the coming year. The Monday afternoon mixed curling and the afternoon bridge club had also enjoyed continued support throughout the season.

The report of match chairman Barbara Grant listed the following as trophy winners: Ladies' challenge, M. Laplante, S. Rutley, Colleen Shepherd and Joan Richard, skip.

President's trophy; Isabel McCuaig, Lou Smyth, Gergit Childs and Claire Bonneville, skip.

Sun Life trophy, Pauline Brown, Norma McLaren, Isabel McGillis and Barbara Grant, skip.

Lancaster Business People: Lou Smyth, Sonny Sandilands, Eileen MacLennan, and Isabel McGillis, skip.

The slate of officers for the coming year as prepared by the nominating committee and presented by the chairman, Eileen McLennan was as follows:

President, Sonny Sandilands; first vice, Joan McDonald; second vice, Audry Fisher; match committee, Dorothy Seguin, Janet Sweeney, Joan MacDonald; social committee, Carol Edwards; Mary Matheson; treasurer, Wendy Zeron; secretary, Leah Lutz; decorating, Shirley Green; publicity, Anna MacLachlan; buyer, Eileen McLennan.

Won Highland Dancing Trophies

Kari MacRae of Pointe Claire, was the winner of two trophies at the annual banquet of the Montreal Highland Dancing Association held recently.

The trophies were for highest points in the highland fling in the novice, nine and under, class and also as tie winner for highest total points in her class.

She is the nine-year-old daughter of Mr. and Mrs. Gordon MacRae of Pointe Claire.

WEDDING INVITATIONS
HALL OF CARDS
15½ Second St. East
Cornwall
40-tf

AUCTION SALE
at
BALTIC'S CORNER
2½ miles north of Greenfield
2½ miles south of Dunvegan
SAT., MAY 12th
Dishes and Antiques
Mrs. C. Jones, Prop.
John A. MacLennan, Auct.
Tel. 527-5496
19-1c

Elio G. Gualtieri O.D.
Doctor of Optometry
Every Saturday
8 a.m. to 6 p.m.
39 Main St. North
above Sauve Real Estate
For appointment Tel. any day
from 8 a.m. to 6 p.m.
Tel. 525-1987
27-tf

Char-Lan Soccer Team Plan Game At Lancaster

Williamstown's soccer team, Char-Lan United, beat Nepean Royals 4-3 in exhibition play at Rockcliffe, Ottawa, on Sunday. The return game will be played at 2.30 p.m. Sunday on the Lancaster soccer field.

This will be the first time Char-Lan has played a home game outside Williamstown.

The Char-Lan team, competing in its initial season in the Ottawa District Soccer Association got two goals from Rudi Payer while singles came from Peter Shennett and Glen Eamer.

Payer gave United a 2-0 lead in the first half but his presence was missed in the second half after suffering a cracked ankle in the early stages. The veteran forward didn't leave the game though before setting up Shennett's goal as Char-Lan built up a 3-0 lead.

The Royals tied the score with Bill Moyers, Ian Sutherland and Ken Corrock scoring. Eamer's goal, with eight minutes remaining in the game, gave Char-Lan the victry.

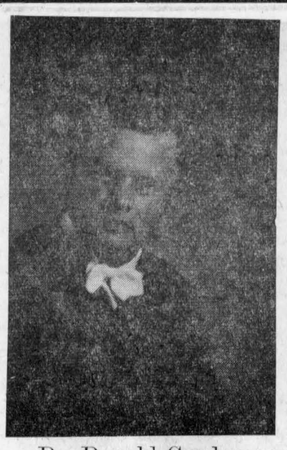

Dr. Donald Gordon MacLEOD. DVM

is pleased to announce the opening of his veterinary clinic located 2 miles north of Vankleek Hill, Highway 34, near Prescott County Public School.

RR1 Vankleek Hill Tel. 678-2139
19-1c

Top Junior Gymnast

A Grade 10 student at Senator O'Connor High School in Agincourt, 15 year old Glenda Alary was a recent trophy winner as top junior gymnast for Metro Toronto Separate Schools. She is the daughter of Mr. and Mrs. Vincent Alary (Theresa McDonell).

Students Had Wide Range Of Queries For Premier Davis At High School

Pleasant affable Premier Davis was a big hit at Glengarry District High School last Thursday afternoon as he appeared on stage and spent almost an hour answering questions.

And keenly aware of their privilege, in being able to address the premier first hand, the students had question after question ready to fire.

"You needn't address me as "Sir", he told Pierre Aubry who was introduced as head of the school parliament, "after all you are a prime minister and I am only a premier."

Why the 7% sales tax? To make a more equitable distribution of taxation, replied the premier. This money will be returned to municipalities so they can reduce their property taxes. This will be of outstanding help to a district like Eastern Ontario which is low in industrial development.

The energy tax question gave him ample opportunity for an illustration of our wastage of electrical power. He told Paulette Diotte, "just look at those TV lights shining on me continually even when there is no filming being done.

We must learn to conserve our natural resources, he cautioned, every time you buy another electrical appliance you will be using more energy and energy is soon going to be one of the major world problems.

When asked by teacher Jackie Fraser if the department of education was going to re-instate Phys Ed as a compulsory subject and give more flexibility regarding compulsory subjects, he replied that it was at the request of teachers that options had been changed. What should be the compulsory subjects, be questioned in return—five years ago they were different than today and they will be different in another five years time. The changing world calls for continuous renewal in the education program.

In response to Carol Major's question regarding the letting of hydro contracts, he replied that a select committee was holding a hearing regarding this matter and the answers would be made public.

We are in favor of decentralization at Queen's Park, he told Kim Auld who questioned regarding regional government. But this does not mean that regional government is going to be imposed on people immediately.

He had no hope that tuition fees at universities were going to be changed, but did not think the increase in fees was the cause of the lowered enrollment. Some students want to travel, some want to work a few years to influence their decision as to a choice of courses, but he could see no reason for anyone staying home from university if he desired to go, he told Lynne Cleroux.

The premier was introduced by MPP Osie Villeneuve who told the students, "talk to the premier, you will find him ready and willing to answer your questions". They did and he was.

LOOKING FOR EMPLOYMENT

Check Our Classified Ads

Thanks For Your Patronage

My sincere thanks to all customers and friends who have given McLeister's Drug Store their patronage through the years I have been in business.

May I ask that the same support be extended my successor, Mr. S. A. Sultan.

FRANK McLEISTER

39—Help Wtd., Male, Female

HELP wanted, three days weekly, to baby sit six-month old baby. Tel. 525-3976. 19-1c

CAN you use money? AVON representatives earn extra cash selling our famous products in their spare time. You can do the same —it's easy to get started. Call 932-2511, H. Wood, 1107 Princess St., Cornwall, Ont. 19-1c

VARIOUS

DEPARTMENT AID FOR P.U.C.

Ambitious person to work in different departments: Office work, stockroom, meter reading, to do shift work as a Filtration Plant operator if needed.
Must be mathematically inclined, bilingual. State age and qualification in your application. All applications must be received at P.U.C. office before 4.00 p.m. May 16, 1973.

B. MASSIE, Chairman
L. POIRIER, Manager
19-1c

IN THE SUPREME COURT OF ONTARIO IN BANKRUPTCY

IN THE MATTER OF THE BANKRUPTCY OF ANDRE EDWARD LAPIERRE AND CLAUDE LEON LAPIERRE, CARRYING ON BUSINESS IN PARTNERSHIP UNDER THE NAME OF LAPIERRE BROS. JEWELLERS, IN THE TOWN OF ALEXANDRIA. IN THE PROVINCE OF ONTARIO, JEWELLERS.

NOTICE IS HEREBY GIVEN THAT Andre Edward Lapierre and Claude Leon Lapierre, carrying on business in partnership under the name of Lapierre Bros. Jewellers, made an Assignment on the 1st day of May, 1973; that the first meeting of creditors will be held on Friday, the 18th day of May, 1973, at the hour of 10.30 o'clock in the forenoon, at the office of the trustee, 338 Second Street West, Cornwall, Ontario.

DATED AT Cornwall, this 7th day of May, 1973.

BRYSON E. COMRIE, C.A.
Trustee
MacLeod, Comrie & Co.
338 Second St. W.
Cornwall, Ontario.
19-1c

ESTATE SALE OF PROPERTY

The estate of Joseph Adelard Lauzon, late of the City of Cornwall, in the County of Stormont, deceased, offers for sale by written tender the following Real Estate:

Part of the east half of lot 9 and west half of lot 18, in the 3rd Concession, South of the River aux Raisins in the Township of Charlottenburgh, in the County of Glengarry containing 63 acres approximately with a bungalow located thereon.

Terms and Conditions:

1. Written tenders plainly marked, will be received by the undersigned until 12.00 noon May 31st, 1973, to the
2. The highest or any tender not necessarily accepted.
3. Terms—Cash on closing.
4. The property may be viewed in time or further information obtained by contacting the undersigned.

ROBERT BERGERON,
103 Sydney Street,
Cornwall, Ontario.
Solicitor for the Administrator
19-3c

NOTICE TO CREDITORS

IN THE MATTER OF THE ESTATE OF ANNIE MARY STEWART, LATE OF THE TOWNSHIP OF KENYON, IN THE COUNTY OF GLENGARRY, WIDOW, DECEASED.

TAKE NOTICE THAT all persons having claims against the estate of ANNE MARY STEWART, widow, deceased, who died on or about March 30, 1973, are hereby required to send full particulars of their claims to the undersigned solicitors, on or before the 18th day of May 1973, after which date the estate will be distributed, having regard only to the claims of which notice shall then have been received.

DATED at Alexandria, Ontario. this 18th day of April 1973.

MACDONALD & AUBRY,
Box 1000,
Alexandria, Ontario,
K0C 1A0
Solicitors for the estate.
17-3c

WANT ADS DON'T COST— THEY PAY

LOUGH, LEWIS & ASSOCIATES
CHARTERED ACCOUNTANTS
37 Main St., Alexandria, Tel. 525-1585
Cornwall Tel. 932-8691
Chesterville Tel. 448-2092
9-tf

J. P. TOUCHETTE — 613-525-2417

COTTAGES — COTTAGES
From $9,500 to $49,000. Some year round. Some fully furnished on choice riverside lots. Call for appointment.

MAXVILLE
General store and 3 bedroom apartment. Reasonable down payment.

ALEXANDRIA
Double tenement and choice lot on St. George St.

RIVERSIDE LOTS
At Bainsville and 1 - 2 acre lot at South Lancaster.

A YEAR ROUND RESIDENCE
Near Lancaster overlooking Glengarry Park.

ST. ISIDORE
General Store.

PHONE
J. P. TOUCHETTE
613-525-2417
80 Main St. North, Alexandria

OUR PRICING SYSTEM UNCHANGED!

As manager and proprietor of ALEXANDRIA PHARMACY I wish to thank the people of Alexandria and the surrounding communities for their support and trust during the past few years we have been in operation. I regard this trust most highly.

Now that the negotiations have been completed for the purchase of McLeister's Drug Store and Alexandria Pharmacy has moved to the new location, I will make sure that this trust is maintained in every possible way. Consequently our policies with respect to:

(a) Services we offer
(b) Sales at regular intervals, and
(c) Our Pricing System

WILL REMAIN UNCHANGED
S. A. SULTAN

You will find wide assortments of
MOTHER'S DAY GIFTS
— AT —
McLEISTER'S DRUG STORE
now under new management

Tickets still available for the Lions Club
Sportsmen's Dinner
GDHS AUDITORIUM
Monday, May 14
Presentations of trophies
Addresses by Sports Personalities from the NHL, WHA, CFL, etc.
TICKETS $5.00
See Paul Roy, Doug. Baxter or Harry Main

Hawkesbury Paving Contractor
Asphalt
FREE ESTIMATES — DRIVEWAYS — PARKING LOTS GAS STATIONS
1465 ABERDEEN, HAWKESBURY, ONT.
TEL. 632-2244 or 242-6558



19-2c

PLANNING A WEDDING ?



— SEE —
ROBERTOFALEXANDRIA
AND SEE THE LATEST IN CANDID WEDDING PHOTOGRAPHY
10% OFF ALL WEDDING INVITATIONS
Large Studio At Your Disposal
Tel. 525-3831 75 Lochiel St. East
Member of Professional Photographers of Canada, Inc.

Treat your furs to a cool climate for a rejuvenating summer vacation



Fur Storage
• Sales and Service for all types of furs
• Air Conditioned for storing on the premises
• Remodelling and Repairs
• All furs are insured for 12 months
Free Pick Up And Delivery Weekly
Call Collect 932-4030
LAVIMODIERE FURS LTD.
117 MONTREAL ROAD CORNWALL

- Social and Personal -

Rod Macdonald and daughter Darlene of Scarborough, visited on the weekend with his aunt, Mrs. Hubert Macdonald and Mr. Macdonald.

After spending the past year in Vancouver, Miss Sylvia Gagnon is spending a holiday at her home here. In a few weeks she will leave for Inuvik, NWT.

Mr. and Mrs. Gerald Sauve and Mrs. Howard Kelly were in Ottawa visiting Mr. and Mrs. Bernard Kelly and family and attended Laurie's first communion.

At the home of Mr. and Mrs. Louis P. Bougie, in Pierrefonds, a party and dinner were enjoyed in honor of Mrs. Bougie of Roxboro.

W. P. Grant of Treasure Island, Florida, returned home after spending a few days in Montreal. He had been here for the burial of his mother, Mrs. J. Grant, who passed away in a Toronto hospital and was buried in Repentigny.

Mr. and Mrs. John Alexander MacDonell of Summerstown, have taken up residence at Green Valley.

Guests of Mr. and Mrs. Gerald McDonald on the weekend were Mr. and Mrs. Doug Benstead of Guelph. Mrs. Benstead was here to attend the Iona alumni reunion.

Mrs. Martin Lowe of Lachute was a weekend guest of Mr. and Mrs. Lloyd McHugh.

Weekend guests of Mrs. D. D. McKinnon were Mrs. W. C. Trim, Regina; Mrs. James Clements, Charlottetown; Donald, Newmarket, Ont. and Glen McKinnon and family of Dollard des Ormeaux.

Garry

Wed. - Sat. Only! May 9 - 12

ACADEMY AWARD NOMINEE!

"LADY SINGS THE BLUES"

— ALSO —

"Love Story"

Ryan O'Neal, Ali MacGraw

(ADULT ENTERTAINMENT)

Sun. - Tues. May 13 - 15

"The Stepmother"

Alejandro Rey, Katherine Justice

— ALSO —

"The Pink Angels"

Wed. - Sat. May 16 - 19

"The Valachi Papers"

Charles Bronson, Lino Ventura

— PLUS —

"Fat City"

Stacy Keach, Jeff Bridges

(ADULT ENTERTAINMENT)

CHILDREN'S MATINEE

SAT., MAY 12, 2 P.M.

"BLACK BEAUTY"

Church Services

Services of Worship for the United Church of Canada for this Sunday are: Alexandria 9.30 a.m.; Dalhousie Mills 11.15 a.m.; Glen Sandfield 8 p.m.

The St. Lawrence Pastoral Charge services for this Sunday are: Knox United, Lancaster, 11 a.m.; Salem United, Summerstown, 7.30 p.m.

The regular meeting of the Alexandria UCW will be held Wednesday, May 16th at 8.15 p.m. Mrs. Prudence Malcolmson of the Community and Social Services Bureau will be guest speaker.

WANT ADS DON'T COST —THEY PAY!

SKY-HI DRIVE-IN

Fri., Sat., Sun. May 11, 12, 13

"The Incredible 2 Headed Transplant"

and

"Pick-up On 101"

Jack Albertson, Lesley Warren

Martin Sheen

(ADULT ENTERTAINMENT)

TIP

TURN IN A PUSHER

Call 525-1714

Don't give your name

This is completely anonymous

1-tf

Border Drive-In

CURRY HILL, ONT.

FRIDAY, SATURDAY, SUNDAY MAY 11, 12, 13

"THE FEMALE RESPONSE"

"THE DIRT GANG"

"BLACK AND BLOND PUSSYCATS"



MARKED GOLDEN DATE—Mr. and Mrs. Eugene Ranger, Alexandria, were feted by family and friends on Saturday, April 28th, on the occasion of their golden wedding date. Following an anniversary mass offered by Rev. Rene Dube in Sacred Heart Church, a reception and dance was held at the Bonnie Glen. An address was read by Mrs. Diane Clermont and roses were presented by Kim Tourangeau and Liette Ranger. A plaque was presented by Gaetan Massie and a purse by Paul Lanthier. Former residents of the Dalkeith area, Mr. and Mrs. Ranger have a family of eight; Jeannette, Mrs. Leopold Ranger, Reeve Marcel Ranger and Nicole, Mrs. Clifford Tourangeau, all of Alexandria; Simonne, Mrs. Paul E. Lanthier, St. Eugene; Lucille, Mrs. Henri Massie, Cornwall; Omer Ranger and Lorraine, Mrs. Roger Lanthier, Dalkeith and Claude Ranger, Green Valley. There are 30 grandchildren and two great grandchildren. —Photo by Robert

Engagements

PATTERSON—MacCASKILL

Mr. and Mrs. Nelson Patterson of Osgoode are pleased to announce the engagement of their daughter, Margaret Caroline to John Edwin MacCaskill, son of Mrs. Donald MacCaskill of Alexandria and the late Mr. MacCaskill.

The wedding will take place Saturday, June 16, 1973, at St. James United Church, Osgoode, at 3.30 p.m.

GIROUX—LALONDE

Mr. and Mrs. Romuald Giroux, Green Valley, announce the engagement of their daughter, Nicole to Gerry Lalonde, son of Mr. and Mrs. Bert Lalonde, Ottawa. The marriage will take place December 1, 1973, in St. Mary's Church, Green Valley.

FAUBERT—WETERING

Mr. and Mrs. Albert Faubert, Alexandria, wish to announce the engagement of their daughter, Diane Alice to Mr. Frank Wetering, son of Mr. and Mrs. Anthony Wetering, Lancaster. The marriage will take place Sept. 7th, in Sacred Heart Church, Alexandria.

MAJOR—ROY

Mr. and Mrs. Laurent Major, North Lancaster, announce the approaching marriage of their daughter Adele, to Yves Roy. son of Mr. and Mrs. Jean Paul Roy, from Montreal. The marriage will take place, June 30th, 1973, at St. Raphael's.

LYONS—CUILLERIER

Mr. and Mrs. Ovilda Cuillerier, Glen Nevis wish to announce the approaching marriage of their son Garfield McDonald to Carol Lyons of Kingston. The marriage will take place in Kingston on Saturday, May 19th, 1973 at 3 p.m. at St. Mathews Church, Kingston.

J. DUBUC

B.A., O.D.

OPTOMETRIST

Wednesday 9 a.m. to 6 p.m.

21 Main St. Alexandria, Ont.

Above Alexandria Stationery Store

For appointment Tel. any day between 9 and 6 — 525-2753

tf

Died At Ottawa In 100th Year

A former resident of the Glen Nevis area, Mrs. Ranald McLachlan died at her home, 404 Laurier Ave. East, Apt. 507, Ottawa, on April 24th.

She was in her 100th year and was the former Mary McDonald.

To mourn she leaves her son Jack, daughters Margaret, Mrs. Alexander Lunny, Catherine. Mrs. Greydon Mougo and Alexandra, all of Ottawa; Dougal of Detroit and Norman of Albuquerque, New Mexico.

Also surviving are one brother, Lauchlan McDonald of Chicago, six grandchildren and nine great grandchildren.

The funeral was held April 26th to St. Joseph's Church, Ottawa. Interment took place in St. Margaret of Scotland Cemetery, Glen Nevis.

Died On Visit To Montreal

A sister of Mrs. Ron Allison of Alexandria, Mrs. Sarah Rowley died suddenly in Montreal on Saturday, while visiting relatives there. She was 43.

The daughter of the late John Grennan and his wife, Agnes Gallant of Montreal, she was a native of New Brunswick and came to Alexandria to live a little more than a year ago.

On the same date last year, May 5th, which is Mrs. Allison's birthday, a brother died suddenly.

The deceased is survived by her husband, George Rowley, two sons, Richard in Montreal and George of Alexander School.

She is also survived by six brothers and five sisters: Richard, Leonard and Frank Grennan, Mrs. Mike Corbett, Mrs. Russell Walsh and Mrs. Regis McGarry, all of Montreal; Mrs. Ron Allison, Alexandria; Cecil Grennan, Toronto; Patrick Grennan, Kingston and Raymond Grennan, in Korea; and Mrs. Frank Mahoney, Millartown, NB.

The funeral was held on Tuesday morning in Montreal to St. Francis of Assisi Church. Burial was in Cote de Neiges cemetery.

J. MacCrimmon Died At 75

A widely known and active resident of the Dunvegan area, James G. MacCrimmon died unexpectedly April 27, while undergoing treatment in hospital. His death at 75 removes one who had always taken an active part in community organizations.

James Greenfield MacCrimmon was born in the Dunvegan area a son of the late Malcolm F. MacCrimmon and his wife, Harriet MacCuaig. In World War I he went overseas with the 154th Battalion and had since farmed in the Dunvegan area.

A past president of Kenyon Agricultural Society he had been active in Alexandria Legion Branch where he held several offices. Mr. MacCrimmon was also a Past Master of LOL 951, Pine Grove, and an elder of Kenyon Presbyterian Church.

On June 26, 1937, he married Sarabel MacLeod who predeceased him Oct. 9, 1968. To mourn he leaves two sons and three daughters: Lloyd, Harold J. and Catherine, Mrs. George McIlwain, Dunvegan; Mrs. Elizabeth Barton, Alexandria and Barbara, Mrs. Ron McCormick, Vanier City.

Two brothers and one sister also survive: John F. MacCrimmon, Alexandria; Malcolm, Ottawa; Sarah Ann, Mrs. M. MacDonald, Vankleek Hill. Five grandchildren also survive.

Members of Alexandria Legion Branch attended the wake in a body and were represented at the funeral held April 30th from the Morris Funeral Home to Kenyon Presbyterian Church and cemetery Dunvegan. Rev. John McKechnie conducted the service in the presence of many relatives and friends.

Six nephews acted as pallbearers: Malcolm and Duncan MacCrimmon; Angus and Earl MacDonald, Howard McCallum and Ken MacLennan.

C. Yates Died At Morrisburg

A former superintendent at Brown Shoe in Alexandria, Cecil H. Yates died in Winchester Memorial Hospital last Friday, May 4th, at the age of 64. He had been in failing health for more than a year.

A native of Cartierville, Miss., he lived in Alexandria during four years as plant superintendent and three years as director of manufacturing before retiring to Morrisburg in 1968.

He had previously spent 18 years with the Brown Shoe Company in the U.S. and had also worked with the Selby Shoe Company in Portsmouth, Ohio, where he won an award as the best shoe designer in the U.S.

He is survived by his wife, the former Edith Scott, Morrisburg; sons William Arthur Yates, Alexandria; Herchel D. Yates, Little Rock, Ark.; Floyd Daniel Yates, now in Guam; and daughters, Mrs. Robert Cochrane, Picken, South Carolina, and Mrs. Robert Mott of Morrisburg.

A Masonic service and the funeral service were held at Fairburn Funeral Home in Morrisburg and interment was in St. Lawrence Union Cemetery, Ingleside.

Pallbearers were Jacques Lefebvre, Bob Waldeck, Frank Marselis, Louis Gagnier, Marty Neville and Jim Langbury.

Mrs. N. Bethune Died At 91

Relatives and friends throughout the district were saddened by the announcement of the death of Mrs. Norman Bethune, who passed away in the Cornwall General Hospital on Tuesday, April 17th, in her 92nd year.

A resident of the Martintown area for the past 22 years, Mrs. Bethune, the former Sarah Ellen Bethune, was born at Ste Anne de Prescott, on Sept. 14. 1881, the youngest child of the late Donald Bethune and his wife, Annie McCuaig. Educated locally she married Mr. Bethune on Feb. 20, 1907, and for the next 25 years they continued to reside in the Ste Anne de Prescott area. For four years they lived at Finch before taking up residence in Martintown.

Since her husband's death on May 10, 1970, Mrs. Bethune continued to reside in Martintown with her son, Clarence, spending considerable time with her daughter Nora, Mrs. Hector MacRae, in Avonmore.

Mrs. Bethune was a member of St. Andrew's United Church, Martintown, and a life member of that church's Women's Missionary Society.

Left to mour her passing are one daughter, Nora, Mrs. Hector MacRae, Avonmore; five sons, Donald and Leonard, Kingston; Neil of Collingwood; Clarence of Martintown and Elmer of Calgary, Alberta, who, with his wife attended his mother's funeral. She also leaves eight grandchildren and five great grandchildren. Mrs. Bethune was the last surviving member of a family of nine.

The body rested at McArthur Bros. and MacNeil Funeral Home, Cornwall, where many relatives, neighbors and friends called to pay their respects.

Rev. Kenneth H. McDonald, minister of St. Andrew's Presbyterian Church. Martintown, conducted the funeral service last Saturday afternoon.

Pallbearers were Douglas Bethune and Kenneth Bethune, grandsons; Gordon MacMillan, R. D. MacLeod, Clifford MacDonald and Michael Seguin.

Interment took place in the family plot in St. Andrew's United Church Cemetery, Willamstown.



DAVIES—FUHR

Miss Arlene Davies and Mr. Bryan Fuhr whose engagement is announced. The bride-to-be is the daughter of Rev. and Mrs. Lloyd A. Davies of Alexandria. Mr. Fuhr is the son of Mr. and Mrs. Conrad Fuhr, of Brandon, Manitoba. The wedding will take place on August 25th in Alexandria United Church.

LOOKING FOR EMPLOYMENT

Check Our Classified Ads

AUCTION SALE

FURNITURE

John St. Vankleek Hill

MONDAY, MAY 21st

1 p.m.

Mrs. Florence Cyr, Prop.

Albert Faubert, Auct.

Tel. 525-2182

19-1c

Kof C Bingo

EVERY SUNDAY

JACKPOT $60

JACKPOT WINNER

Mrs. Beverley Lavigne

DOORS OPEN AT

7.00 P.M. SHARP

PATISSERIE LAPIERRE PASTRY

79 Victoria St. E., Alexandria Tel. 525-1817

Cakes for all occasions, Birthday Cakes, Anniversary Cakes, Wedding Cakes

ALSO

Biscuits, French Pastry, Rolls and Bread

FOR SPECIAL ORDERS, PHONE

525-1817

Rolland Lapierre, Prop.

19-2c

Mother's Day

Sunday, May 13th

FLOWERS say Happy Mother's Day



Flowers By Paul

Large Assortment of Plants and Cut Flowers

13 Main St. Alexandria We Deliver Tel. 525-3852

Vitrerie Theoret Glass

MAIN ST., GREEN VALLEY

WE SUPPLY and INSTALL

STORE FRONTS — ALUMINUM DOORS and WINDOWS — CAR GLASS — THERMOS PANES PLEXIGLASS — MIRRORS — TABLE TOPS SHOWER DOORS, GLASS OF ALL TYPES

Authorized Dealer for KAISER ALUMINUM SIDING

LEO B. THEORET, Prop. Tel. 525-2704

45-tf

ALEXANDRIA Discount Department Store

58 MAIN ST., ALEXANDRIA TEL. 525-2677

Men's White Work Pants 100% Cotton Size 30 - 44 5.98

Men's Casual Straw Hats 1.98

Men's Leather Dress Boots Size 7 to 11 25.95

Men's Dress Shirts All Sizes 1.00

We Have A Variety Of Ladies' Wear For Mother's Day Gifts

MANY OTHER ITEMS AT DISCOUNT PRICES IN STORE LOCATED NEXT TO GARRY THEATRE

Alexandria Restaurant And Pizzeria

Prop. — PAVLOUNIS — Prop.

Mother's Day Specials

Dinner

Vegetable Soup

Roast Turkey Dinner with Vegetables and Dressing

Dessert — Rice Pudding or Pie and Coffee

Family Bucket

14 Pieces Flavor Crisp Chicken

3 Buns and 2 Gravys

19-1c

TRAINING COURSE

for

POWER SEWING MACHINE

We will pay you as you learn

All Males and Females

APPLY AT

LUCKY LEGS LTD.

Armouries Hill, Alexandria

19-2c

News from Here and There

LOCHIEL

We are sorry to report that Mrs. A. W. MacPhee fell on the street in Alexandria and broke some bones in her wrist. She is at present in the Glengarry Memorial Hospital. We hope that she will soon be well again.

Mrs. Hugh MacPherson spent a few hours on Saturday with Mrs. Edna MacMillan.

Miss Karen MacDougall of Pierrefonds, Que., spent a week recently with her uncle and aunt, Mr. and Mrs. J. J. McCormick.

Mr. and Mrs. D. W. Bethune, Ste Anne de Prescott; Mrs. Edna MacMillan and Mrs. Grant MacMillan visited Donald MacLennan and other friends at the Maxville Manor on Friday.

Bruce MacDonald, Brockville was home for the weekend.

Mrs. A. J. Cleary, Ed Windle, Renfrew and Mr. and Mrs. Edwin MacDonald attended the reunion at Iona Academy, St. Raphael's on Saturday.

Mrs. Arnald Vogan and daughter, Barbara, Brantford, visited friends in this district for a few days.

MacGILLIVARY'S Outfitters

315 Clark Ave., Cornwall
Tel. 933-4867



BAGPIPES
HIGHLAND SUPPLIES
TARTAN
by the yard
Anything Scottish we have it

20-22-tf

McCRIMMON

The sympathy of this community is extended to the family of the late James MacCrimmon who passed away recently. Mr. MacCrimmon was a widely known and respected resident of this area.

Dr. Royce MacGillivray of Waterloo, is spending some time with his mother Mrs. Rory MacGillivray.

Mr. and Mrs. Walter Attridge of Montreal, spent the weekend at Rosehearty Farm.

Donald Hugh MacSweyn of Edmonton, Alberta, called on Mr. and Mrs. Peter MacSweyn and family.

Mr. and Mrs. Marcel D'aoust and family, spent Sunday, with Mr. and Mrs. Henri D'aoust.

We are sorry to learn of Mrs. Arden Lasalle's accident recently. We wish her good health soon.

With the lovely spring weather, area farmers are busy in their fields with spring seeding.

Mrs. Rory MacGillivray has returned home, after spending the winter months in Waterloo and Ottawa.

With Mrs. May MacDonald, during the past week, was her little granddaughter Gwen McCormick of Montreal. Mr. and Mrs. Hughie McCormick spent the week with Mrs. McDonald and Mr. and Mrs. Dan McCormick, the sixth of Kenyon.

Mrs. Claire McGee, Dan and Jack and Miss Irene Lavigne motored to Montreal on Monday, to attend the wake of their friend, Mrs. Sarah Rowley formerly of Alexandria, who pased away suddenly during the weekend.

LANCASTER

Mr. and Mrs. James Reid visited friends in Toronto over the weekend.

Mrs. Alfred Studd of Galt, visited her cousin Mrs. J. R. Fourney and Mr. Fourney over the weekend.

Mr. and Mrs. Ross Blair, John and Douglas, also Brian Derry of McMasterville, visited Mrs. Ernest McPherson on the weekend.

Miss Helen Black spent the weekend with her parents, Mr. and Mrs. Bill Black.

Mrs. Robert MacRae and Miss Christena Cumming attended the Officers Conference at Waterloo University as members at large of the Women's Institute. Miss Christena Cumming took the bus trip that visited the Earland Lee Homestead; saw the table on which the Women's Institute constitution had been drafted on February 19, 1897; also met Earland Lee's daughter whose home it had been.

Miss Janette Wygergangs, who has for the past ten months worked in Holland, travelled in Europe to Denmark, Sweden, Norway, Germany, Austria, Belgium, France and Spain, has returned home. She would not choose any of these as a place to live in preference to her home in Canada. She is spending some time with her parents until she receives a suitable position.

Congratulations are extended to Mr. and Mrs. Harry Wygergangs on the occasion of their twenty-fifth wedding anniversary. They were honored by a family dinner and dance at Green Valley last Friday night given by their daughters. Members of their family and friends who attended from a distance are as follows: Mr. and Mrs. Theo Bentzes and son, Mr. and Mrs. Chris Van de Berg and family, Mr. and Mrs. Henk van den Akker and family all of Ottawa; Mrs. Wygergang's father, A. Smits of Richmond; Mr. and Mrs. Hank De Kemp and family and A. Smits, also of Richmond; Mr. and Mrs. Adrian Smits of Verner, Ont.; Mr. and Mrs. John Willemsen of Sudbury; Harry Smits of Windsor and Mrs. Wygergangs' brother Gerard Smits, Mrs. Smits and family of Lancaster. Mr. and Mrs. Wygergangs had just returned from a five-week holiday in Florida.

ST. LAWRENCE WI INSTALS OFFICERS

The annual meeting of the St. Lawrence Women's Institute was held at the home of Misses Bessie and Christena Cumming, Lancaster.

Following the opening exercises 19 members answered the roll call with the payment of fees. A comment was made on the motto, "Character, like embroidery, is made stitch by stitch".

Year ending standing committee reports were given by Mrs. Graham Copas, agricultural and Canadian industries; Mrs. Dorothy Haight, citizenship and world affairs; Mrs. J. B. White, education and cultural activities; Miss C. Cumming, family and consumer affairs; Miss Veronica Caron, PRO.

Miss Christena Cumming gave a report of the district directors meeting in Alexandria. It was decided to apply for the short course home furnishing; second choice, creative stitchery. Other courses applied for were "Quilts", "Baked in a pie" and "Round the world Dining".

All members were in favor of entering the MacArthur trophy display at the Williamstown Fair. Mrs. J. P. Sangster to be convener. Mrs. Graham Copas read an item on the WI in England.

Mrs. J. P. Sangster chaired the meeting for the election and installation of officers. The following were installed for 1973-1974: Mrs. Alex Lalonde, president; 1st vice pres., Mrs. Albert Seguin; 2nd vice-president. Mrs. Harry MacLeod; secretary-treas., Miss Bessie Cumming; district treas., Miss Christena Cumming, alternate, Mrs. Ernest MacPherson; branch directors are Mrs. Alex MacDonald; Mrs. Emile Leroux and Miss Alice Bellis; auditors, Mrs. J. P. Sangster; Mrs. Graham Copas; PRO, Miss Veronica Caron; standing committees, agricultural and Canadian industries, Mrs. Albert Seguin and Mrs. Graham Copas.

Citizenship and world affairs, Mrs. Dorothy Haight; education and cultural activities, Mrs. J. B. White; family and consumer affairs, Miss C. Cumming; resolutions, Mrs. F. Fitzpatrick; curator, Mrs. J. B. White. Lunch was served by the hostesses.

May meeting will be held at the home of Mrs. D. Haight.

Bainsville WI Tour Brown Shoe Plant

Nineteen members and two guests met at the Hub restaurant for luncheon Wed., May 2. Immediately after the meal Mrs. L. McRae introduced our luncheon guest and speaker Patrick Killoran whose subject was "Pollution". Mr. Killoran spoke on many causes and several methods we could all use to help quell this prominent destroyer and at closing he conducted a question and answer period. Before opening a short business meeting the president. Mrs. Don Simmons, thanked the guest speaker. The members were reminded of the 4-H club Achievement Day, May 12th in Alexandria. Mrs. H. J. McCuaig, Mrs. Don Simmons; Mrs. Archie Robertson will attend the district annual in Knox Church, Lancaster as delegates, May 23rd. Conveners are to meet at the home of Mrs. Don Simmons to prepare data for programs for 1973-74.

The members drove to the Brown Shoe factory. There the manager, Archie Lavigne conducted a tour of the many machines, managed by 130 employees, pounding away, turning out neat oxfords and sport shoes for men and children. These orders (nearly 1000 daily) are shipped to Perth to be distributed to different shoe stores. All members reported a good day. Mrs. L. McRae, hostess for the day, thanked Mr. Lavigne.

The next meeting will be held June 6th in the Bainsville hall.

Lochiel Junior Calf Club Had Meeting

4-H strikes again, and enthusiasm spreads like wildfire, as the Lochiel Junior Calf Club held their organizational meeting on April 17, at 8 p.m. Twelve enthusiastic, energetic members were present to elect this year's officers.

Nominations were held with the assistance of one of our leaders, Murray Howes. Danny Collier was voted in as president, and John MacCrimmon will serve as vice-president for this year's calf club. Unanimously voted in as secretary was Shirley MacPherson, and press reported for the 1973 calf club is Tracy Myers.

This year promises to be an exciting and fulfilling one for both members and leaders, so let's make our 1973 calf club one to remember.

WCTU Poster Results In Lancaster Twp.

WCTU Poster Contest results at Lancaster Township Area Public School:

Grade 5: Scott Allen, Laurie Condie, Shannon Wightman.

Grade 4: Daniel Beauchamp, Jane Harrison.

BOOKMOBILE

The SD&G United Counties bookmobile will visit the following locations during the week of May 14:

Monday, May 14—St. Raphael's 1.00-3.00; Apple Hill 3.30-4.00.

Tuesday, May 15 — Lancaster Township 10.45-11.30; Green Valley 1.00-2.30; Greenfield 3.00-3.30; Osnabruck Centre 4.15-4.30.

Wednesday, May 16 — Sunnybright 10.00 - 10.15; Elma 10.25-11.40; Dunbar 11.45-12.00; Gravel Hill 2.30-3.00; Monkland C. 3.15-4.15.

Thursday, May 17—Martintown C. 11.30-12.00; Williamstown C. 3.30-4.30.

Friday, May 18—Bonville 10.15-11.00; North Lancaster 1.00-3.00; Glen Norman 3.15-3.30.

NORMAN M. MacLEOD
LICENSED AUCTIONEER
Dunvegan, Ont. Tel. Maxville 527-5468
15-10c

AUCTION SALE
OF MACHINERY, FURNITURE and ANTIQUES
AT LOT 17, 6th CONCESSION KENYON TOWNSHIP
4 miles west of Fassifern off Highway No. 34
3½ miles north-east of Greenfield

Saturday, May 12th
AT 1 P.M.

Ford Ferguson tractor in good order; 2 furrow hyd. plow with extra points; Int. hay baler; New Holland side rake; 32 ft. New Holland bale elevator and motor; rubber tired wagon with rack and 2 spare tires and rims 16"; grain box; snow blower; Fleury 13 plow with extra shoeing and points; steel land roller; 6 ft. mower; 13 disc seeder; long riding sleigh; cutter; wheel-barrow on rubber; express rig 30-3½ tires; framers tools; broad axe; chisels; squares; planes; New Holland trailer tractor mower 7 ft. cut; manure spreader; Homelite chain saw; angle iron; lumber 2x4's; 1½" dry pine planks; mail box; steel electric fence posts; electric cow clippers; 2 furrow trailer plow; heavy duty vice; new aluminum ext. 30 ft. ladder; quantity bolts new; fanning mill; snow fence 200 ft.; water tank; cans; ½ drums; scales; Viking separator; crowbars; deep well pump and pipes and brass cylinder; forks; shovels; 8 cords stove wood; oil space heater; Renfrew wood stove; box stove; ext. table; 2 dressers; 4 wash stands; 2 beds; side board; large kitchen pine cupboard; pillows; dry sink; ironing board; antique bed; 5 pc. old parlor set.

TERMS — CASH

ALBERT FAUBERT, Auct., Alexandria, Tel. 525-2182
JOHN D. MacLEAN, Prop., RR5 Alexandria, Tel. 527-5454
18-2c

JOHN D. BANGS
AUCTIONEER — ENCANTEUR
(Bilingual — Bilingue)
Telephone (613) 632-7579
525 Theriault Hawkesbury, Ont.
9-tf

BUILDING SUPPLIES AND LUMBER

FOR ALL YOUR BUILDING NEEDS
CONTACT
Lancaster Lumber and Fuel
Tel. 347-3486 Lancaster
ALL TYPES OF FUEL OIL
No. 1 and No. 2 — Also
DIESEL FUEL OIL
All types of heating and construction contracts arranged

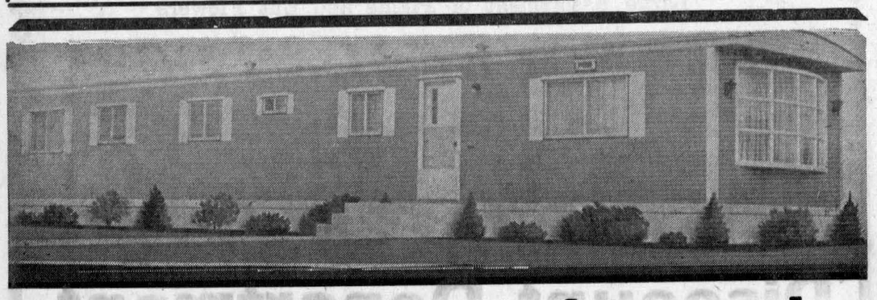

A man's home is his castle

- Reinforced insulated walls
- Double steel-framed floor
- Double door and windows
- 3 choices of furniture styles
- 7 models from 14' x 62' to 12' x 40'

Construction approved by CSA

PMC
Mobile Homes
No down payment — up to 10 years to pay
Real's Snowmobile & Mobile Trailer Centre
RR2 Green Valley, Ont., Brown House — Tel. 347-2189
A free chance on a 20'' accu color portable TV on every mobile home bought before May 15th. Draw will be held at Real's Snowmobile Centre, May 15th.
14-tf

STEDMANS
66th ANNIVERSARY FEATURE



Quality and Value for Gift Excellence
REGULAR PANTY HOSE
6 pr for 1.99
Stock up on these leg flattering stretch yarn panty hose now while the price is so low! Available in seasonable spice or beige tones for ladies 100 to 150 pounds.

SOFTLY FEMININE
NEGLIGEE SET
Reg. 8.98
7.77 set
Waltz length sets with short sleeves and matching bikinis. White cotton lace with contrast color ribbon trim. Organdy lining. S.M.L



CUTE 'N COMFY
BABY DOLLS
3.77 pr.
Frilled mini length top with a colorful design and matching bikinis. Fortrel and cotton in blue or pink. S. M. L.

SUMMER-RITE
COSTUME JEWELRY
4.77 set
For an ideal gift choose from six different designs of pendants with matching mini clip earrings. Gold or silver finishes.

SPRING SCARVES
Reg. 23c each
6/1.00
Large head squares (approx. 27") fashioned from rich, luxurious nylon Georgette. In the season's newest shades.

COMPACT BOUDOIR
ALARM CLOCKS
9.97 ea.
A great gift for Mom! Choose from four different styles, each one attractive and sure to please.

TRU-VALUE
BOXED CANDIES
97c box
12 oz. box of Assorted Chocolates or a 10 oz. box of Chocolates. Covered Cherries.

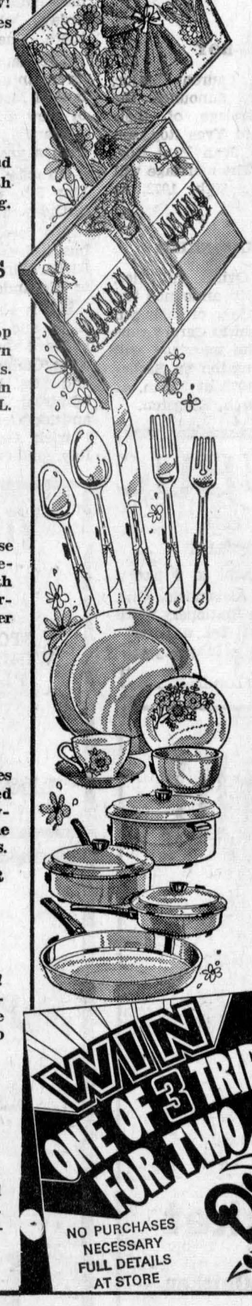

3-pc. Guest
TOWEL SET
2.29 set
Something every Mom can use! Choose from three attractive patterns. Set includes 1 solid and 2 print towels in decorator colors. Thick terry.

LOVELY BOXED
PILLOW CASES
3.29 box e.
3.39 box w.
Soft, white cotton pillow cases with colorful hemstitched, embroidered borders. Assorted color embroidery.

GIFT TERRIFIC!
FLATWARE SET
7.97 set
The table flattering Debonair pattern made from shiny, longlasting stainless steel. Set consists of 24 pieces to service six.

TWENTY PIECES.
ENGLISH IRONSTONE
Reg. 9.77 e. 9.97 w.
8.88 set
She knows the quality of ironstone! Gaiety design. Twenty - piece service for four.

SAVE $4.02! COOKWARE SET
Reg. 15.99
9.97 set
1, 2 and 4 qt. covered saucepans plus a 10¼" open fry pan. Stainless steel with avocado or orange enamelled exteriors.



SHAPELY, SUMMERY PULLOVERS
4.77 EA.
We guarantee that Mom will look smart in one of these cool summer weight pullovers! Boucle stitch acrylic with ribbed neckline, bottom and short sleeves. Pink, white, navy or light blue. 8164281.

SAVE $3.18!
SEWING BASKETS
6.66 each
Floor stand model made from wicker-like Toyo cloth with needle point top and handles. Inside plastic tray divided for notions and sewing aids.

CREATIVE
STITCHERY
1.97 kit
Jute burlap pillow and wool yarn for crewel embroidery plus fringe for trim. Complete instructions. Pillow approx. 16" square.

GIFT BOXED
SLIPPERS
4.99 pr.
Scuff style in a fancy paisley pattern. Soft sole with small wedge heel. Pile lining. Blues and golds. Sizes 5-10 full.

Ladies'
SLIPPERS
Reg. 1.69
99c pr.
Comfy terry slippers with a soft cushioned insole. Striped padded uppers with foam soles. Sizes S.M.L.

SAVE $2!
Ladies'
CASUALS
Reg. 5.99
3.99 pr.
Great for wear with pants or skirts. Soft crinkle uppers with a laminated lining and comfortable flat heel. Black and white. Sizes 6 to 10 full.

WIN ONE OF 3 TRIPS FOR TWO to Disney World in sunny Florida
ENTER OFTEN
NO PURCHASES NECESSARY FULL DETAILS AT STORE

GAMBLES CANADA ACCOUNT CARD
"CHARGE-IT!"

Advertise In The Glengarry News

AUCTION SALE

ALEXANDRIA, MAIN STREET SOUTH

Saturday, May 12th

AT 1 P.M.

Stove, fridge, two piece chesterfield set, WH deep freeze, five piece kitchen set, TV, large number of carpenter's tools, 2 couches, block and pulleys, hot water tank, 2 dressers, 1 3 ft. hide-a-bed and eight chairs all like new
all kitchen utensils

W. BRUNET, Prop.
WILFRID MARCOUX, Auctioneer

19-1c

LES ENCANS ENRG.

ST. TELESPHORE AUCTION SALE Reg'd
ST. CATHERINE ROAD

Ouvert tout les samedi

Starting May 12th

ANTIQUES — ANTIQUITES
All Merchandise Accepted
Gerant Ovila Carriere, Mgr. Tel. 269-2403

19-2c

AUCTION SALE

HOUSEHOLD FURNITURE, ANTIQUES and CARPENTER TOOLS

The undersigned will offer for sale by public auction

IN THE VILLAGE OF MAXVILLE ON FAIR STREET
AT THE ENTRANCE TO THE FAIR GROUNDS

Saturday, May 19th

AT 12 NOON

Westinghouse freezer; Fairbanks Morse refrigerator; Enterprise 4 burner electric stove; beds; dressers; antique chairs; Aladdin lamp; coal oil lamps; tables large and small; wardrobe; commode; washstands; 2 toilet sets; antique bureau over 100 years old; combination wardrobe and dresser; mirrors; quilts; blankets; some old desks; antique clock; mantle clock; drop leaf table; sewing machine; hall tree; arm chairs; end tables; annex; butter print; pine trunks; crocks; pots and pans; Electrolux vacuum; single and double barrel guns; pictures and frames; lawn ornaments; quantity of dry wood; rocking chairs; books; Victor radio; extension ladder; lathe; bench saw; blades and emery stones; wheelbarrow; lawn mower; Quebec heater; all shop equipment.. saws; planes; drills; bolt cutters; chisels; 2 rolls snow fence; sump pump and many, many articles too numerous to mention.

REASON FOR SALE HOUSE HAS BEEN SOLD

TERMS — CASH

MANSEL M. HAY, Auctioneer, Dalkeith, Ont. Tel. 874-2597
MRS. DAN R. CAMERON, Prop., Maxville, Ontario

AUCTION SALE

1000 ANTIQUES — HOUSEHOLD EFFECTS

On the Farm Formerly Owned by EUGENE DUMONT
COTE ST. GEORGES
1 mile north of St. Telesphore, opposite Lalonde's Lumber Yard

Saturday, May 12th

AT 10 A.M.

9 pc. dining room suite; kitchen table, buffet and 4 chairs; highboard bedroom set with marble top dresser; 2 kitchen cupboards; General Motors cabinet radio; pine cupboards; 2 commodes; spinnet piano; player piano with cabinet and rolls; butter molds; coffee grinder; bells; bottles; oil lamps; crockery; 2 gramaphones; brass scale; glass lamp shades; picture frames; tobacco cutter; corn seeders; corn kerneler; high powered rifles and shotguns; 2 water carriers; bureaus, tables and chairs; 4 sleighs; buggy; Lucerne oil and electric range; electric charcoal fan; Roy refrigerator, 13 cu. ft; 2 pcs. Colonial chesterfield set; twin continental beds, complete; wool Oriental rug, 9'x12'; office desk; combination safe; Lazy Boy chair; gun rack; radios; braided rugs; small electric appliances; kitchen utensils; Massey Harris tractor, 20; 2 rubber tired wagons; trailer; leaf catcher; lawn sprinklers; Sno-Jet, 19 h.p.; 2 skidoo suits; 8 8-gal. milk cans; tools and many other articles.

TERMS — CASH

Incase of rain, sale will be held under cover. Lunch available

VITAL BESNER, Prop., St. Telesphore, Que.
MARCEL MAJOR, Auctioneer, North Lancaster, Ont. Tel. 613-347-2955

AUCTION SALE

OF MACHINERY, HOUSEHOLD FURNITURE AND ANTIQUES

The undersigned will offer for sale by public auction

¼ MILE NORTH-WEST OF McCRIMMON'S CORNERS
OFF HIGHWAY 34

SATURDAY, MAY 12th, 1973

AT 1 P.M.

MACHINERY: International No. 414 diesel tractor; M-H disc drill seeder, 13 runs; chain harrow; drag harrows; New Holland side-delivery rake;; M-F 3 p.h. hay mower, 7 ft. cut; all steel bale elevator, 32 ft.; John Deere rubber-tired wagon and rack; M-F 2-furrow plow; Ferguson 3 p.h. grubber; car trailer; vice; harness; grain auger; ¾ h.p. electric motor; quantity of tin; bale wire; milker pumps; cream separator; 8 gal. cans; extension ladder; pails, etc.; 1966 Chevelle 4 door sedan car with 22,000 miles.
FURNITURE: Dominion upright piano; rocking chairs; odd chairs; trunks; beds; chest of drawers; lanterns; tables; Findlay kitchen range; quantity of dishes; antique bureau; 7 piece toilet set and many articles too numerous to mention.

TERMS — CASH

MANSEL M. HAY, Auctioneer, Dalkeith, Ont. Tel. 874-2597
D. R. MacDONALD, Proprietor

Committee Appointed To Study Farm Classification In Ontario

The Hon. Wm. A. Stewart, Ontario's Minister of Agriculture and Food, today announced the appointment of an Advisory Committee of six persons who will study and make recommendations on farm classification in Ontario. The six persons, all with considerable experience in the farm industry, are as follows:

Edward J. Kowal, barrister, Bolton, Ontario (Peel County); Dorothy Lichty, RR2 Wellesley, farmer's wife (Waterloo County); Brigid Pyke, RR4 Wolfe Island, farmer (Frontenac County); Arnold Burnside, RR1 Grand Valley farmer (Dufferin County); Ronald White, RR4 Denfield, farmer (Middlesex County) Peter Hughes, Norval, fruit grower and florist (Halton County).

The terms of reference of the committee are to study and to make recommendations to the Minister respecting:

(a) the feasibility of classifying farms, types of farms, or farm operations in Ontario, and
(b) the application of such a system of classification to Ontario legislation affecting farms or farm operations in Ontario.

In announcing the appointment of this committee the Minister said, "There are many Legislative Acts, programs, and policies administered by a wide number of Ministries which affect or apply to farms and farmers in Ontario. The nature of farming itself has changed considerably over the years and the industry has become so diversified that it becomes difficult to determine what is meant by such commonly used terms as "Farm", "Farmer", or "Farmland".

"Part-time farming, the acquisition of rural land for recreation and nonfarm uses, and the holding of land in development areas by nonfarm owners has added to the complexities that exist. We believe all references to farmers, farms, and farmlands in our Ontario statutes, programs, and policies should be uniform and applied with consistency."

"Farm people, individually and through their organizations, have asked that such a review be undertaken in the interest of clarity and we agree with them that such a study should be undertaken."

"Therefore we have appointed six persons to conduct this "in-depth" study and to make recommendations. The committee of two women and four men will begin their work as soon as possible and will hold public meetings to hear the opinions of those affected."

"This committee brings together a group of men and women who understand the complexities that face the agricultural industry and are capable of developing practical and meaningful recommendations."

WANT ADS
DON'T COST—
THEY PAY

AUCTION SALE

OF LIVESTOCK, FARM MACHINERY and PRODUCE

LOT 26, 8th CONCESSSION LANCASTER
3½ miles east of Green Valley

Friday, May 11th

AT 12 NOON

66 HEAD OF HOLSTEIN AND BEEF CATTLE

34 Holstein milk cows; 4 Holstein heifers, 2½ yrs. old, to freshen this summer; Holstein steer, 2 yrs. old; 8 Holstein yearling heifers; 10 Holstein heifer calves; Holstein bull, 2 yrs. old; yearling Holstein bull; 7 white face cows to freshen at sale time.
MACHINERY: Massey Ferguson tractor, 165, with cab, used 100 hrs.; Massey Ferguson tractor, 150, with front end loader; tractor chains, 14x30, new; 2 Massey Ferguson 3 furrow hyd. plows; Massey Ferguson hyd. disc harrows, 32 discs; Massey Ferguson seeder, 13 drills, new; 4 section spring tooth harrows; chain harrows, 10 ft.; Ford hyd. hay mower, 7 ft.; Oliver side rake; Massey Ferguson baler, No. 10; 2 bale elevators, 28 ft.; Fleury wagon with rack, 5 ton cap.; Massey Ferguson wagon with rack, 5 ton cap.; bale stooker; Massey Ferguson combine, 8 ft.; Golden Arrow corn syrayer; Massey Ferguson manure spreader, PTO, 160 bus. new; John Deere tractor blade; Massey Ferguson snow blower, new; Lajoie stable cleaner, 3 h.p. motor, with 350 ft. chain; Woods 45 can bulk tank; De Laval 3 single unit milking machine with compressor; grain auger, 18 ft.; Five Star post hole digger; Cascade 40 hot water tank and many other articles.
PRODUCE: 40 tons cob corn; 20 ton oats; 5000 bales good hay; 200 bales straw.

As this is an exceptionally heavy sale it will start on time

TERMS — CASH

Terms on heavy machinery, ½ cash, balance 4 months credit, notes at 8%

MARCEL MAJOR, Auctioneer, North Lancaster, Ont. Tel. 613-348-2955
MAURICE MENARD, Prop., RR2 Green Valley, Ont.

18-2c

AUCTION SALE

FURNITURE, 1971 JEEP, Four-wheel Drive, PLOW and IMPLEMENTS

ON STRATHMORE SIDE ROAD OFF HIGHWAY 43
1½ miles east of Monkland on

Saturday, May 19th

AT 1 P.M.

Massey-Ferguson Dynaflow mower new 6 ft. cut; 2 furrow Cockshutt trailer plow; bookcase 3 pc. bedroom suite with double dresser and box springs; bookcase; 2 GE kettles; davenport; end tables; odd chairs; chesterfield; telephone table and chair; copper-tone electric stove 24"; 4 kitchen chairs like new; 19" TV portable with stand; chesterfield suite; lamps; GE fry pan; new electric hair curler; record player; cabinet model TV; oak desk and swivel chairs; Timex watch; ring; dishes; electric bar-b-q starter; log chains; garden edger; books; records; stamp collection; stamps; bedspreads; curtains, etc.

TERMS — CASH

ALBERT FAUBERT, Auctioneer, Alexandria, Tel. 525-2182
W. P. PEARL, Prop., Tel. 932-2978

AUCTION SALE

THE ESTATE OF ADELARD LAUZON
4 Miles East of Boundary Road, on the Glen Road

HOUSEHOLD EFFECTS, REAL ESTATE, AUTOMOBILE

Saturday, May 12th

AT 1 P.M.

Household effects include, chesterville and chair; rocking chair; refrigerator; table; stove; television 17"; end tables; lamps; 3 pc. double bed; 3 pc. single bed; stands; chairs, (kitchen and folding); washer (wringer); excellent assortment of tools includes; heavy duty Beaver bench saw, 1 h.p. motor; heavy duty Beaver 6" planer 1 h.p. motor; 2 skill saws; drills; bits; hammers; vise; anvil; large assortment of paint; shovels; step and extension ladders; 6 steel beams; many other articles. 66 Ford Comet, 22,000 miles; power steering and brakes, radio (never driven in winter); also offering new brick bungalow, located on 63 acres of land, subject to reserve bid, will be sold at 3 p.m. 30'x40' brick bungalow, 3 bedroom, finished basement, 10% down payment, balance in 30 days or closing.

TERMS — CASH

YVONNE PATENAUDE, Exec., Tel. 932-2624
HAROLD BROWN, Auctioneer, Tel. 932-7925

4-H Horse Club Had Meeting Here

The Alexandria 4-H Horse Club held its second meeting of the year at Karen Brown's home in Alexandria. The meeting got underway shortly after eight o'clock in the stables where the group was divided in two. Jean-Pierre Massie and Susan Brown, both of whom are doing leadership projects, took the pre-4-Hers, and Mrs. Sue Rothgeb took the older group. The lectures concerned physiology of the horse and the functions of the parts. There were many questions and all were handled in detail. Mrs. Rothgeb also demonstrated various braiding techniques on both the mane and tail. Karen's two horses were used as examples. The group then moved inside the house for the rest of the meeting.

Jean-Pierre Massie, president, opened the meeting. Several questions were raised as to the program for the year and the extra-curricular activities. The possibilities of a programmed ride, club library, 4-H horse show, trail ride and outgrown shop were discussed. Robbie Rothgeb volunteered to run a portable library of horse books donated by members. Karen Brown offered to run the outgrown shop, and Christine Grant and Jean-Pierre Massie agreed to look into the prospect of a trail ride. Jennifer Wray decided to ask her father for help with the programmed ride. Mr. Wray was previously with the RCMP Musical Ride.

The meeting was adjourned but the fun had only started. Susan Brown had planned two games for the social portion of the meeting. Laughter, fun and refreshments ended the evening.

The next meeting is on May 22nd, at 8 at Wray's farm, Dalkeith. The topic for the night will be "tht training of young horses".

Farm Machinery Shortage Possible This Year

For the first time in a number of years, there is a shortage of most farm machinery and replacement parts, says Hal Wright, secretary-manager of the Farm Machinery Board. The reasons for the shortage, which will probably extend throughout the 1973 season, are complex.

Sales of farm machinery were up 20 to 25 per cent in 1972, which helped clear up stocks at dealerships and distribution centers. This year as well, 4-million acres of land has been released for production in the United States; an area equal to about half the entire cropland in Ontario. Such production will require more equipment from machinery companies. Strikes have also been a problem, not only for the major producers of farm machinery, but also for their tire, hydraulic, electrical and other suppliers.

Farmers should realize that this situation is more than just a temporary shortage, says Mr. Wright. They should take steps to prevent unnecessary breakdowns that could leave them stranded.

If a new machine has been ordered, but there is no sign that it will be delivered in time, repair your old machine so that it will give dependable service for the season. Should the new machine be delivered in time, you will not lose money on the trade-in, since dealers will have no trouble this year in selling a used machine in good condition.

A second possibility may be short-term rentals or leasing. Many large farms employing this practice are able to reduce their machinery inventory, reduce overall maintenance costs and in doing so release additional working capital. Rental arrangements should be made early.

Whatever you decide to do to combat the machinery shortage, make your plans well in advance of the season of use.

GLENDALE
Hotel-Diner
SUMMERSTOWN
offers above average
PERCH
Fillets and Steaks
from $1.95
Fully Licensed
Banquet Hall for Weddings, Meetings, etc.
For reservations Tel. 931-1188
18-25p

With Federal Agricultural Dept

Lyall MacLachlan of Lancaster, has recently joined the Canada Department of Agriculture as an Assistant Program Co-ordinator for the Food Systems Branch. A new food systems branch was



established in 1972 to co-ordinate agricultural programs on a food system basis. The role of the new Branch will be to work with producers, processors, distributors and others involved with each different commodity to develop a market-oriented approach. This will involve the co-ordination of programs both within the federal department of Agriculture and as well as with other components of the food system. Dr. A. E. Hannah, as an Assistant Deputy Minister, is heading the new Branch.

As a beginning the Branch is working with beef, feed grains, and oilseed commodities. Mr. MacLachlan is working on the beef commodity.

Prior to joining the Canada Department of Agriculture, Mr. MacLachlan had been employed by the Ontario Ministry of Agriculture and Food as an area coordinator and Farm Management Specialist for a six-counties' area in the Niagara Peninsula. He is the son of Mr. and Mrs. Donald MacLachlan of Lancaster.

Elects Officers

After a year of inactivity, the Glengarry 4-H Swine Club was organized April 26, in the boardroom of the Agricultural Office. With ten members enrolled and under the leadership of Wayne Lothian, this plans to be one of the most interesting clubs in 1973.

Officers for the club were chosen at this meeting. Ricky Houseman was nominated, and voted in as our president with Danny Collier voted in to serve us as vice-president.

Secretary is Scott MacMillan and our press reporter is Tracy Myers.

Members of this club seem very enthusiastic, and with this factor our Swine Club should prove to be

A complete Upholstering Service
DUBEAU
Upholstering
69B Main St.
Free Pickup and Delivery within 25 miles of Alexandria
Tel. 525-2235
19-tf

HYDRAULIC
BARN CLEANER
Hydraulic unit and motor inside building. This sort of drive eliminates the gears, belts, clutches, friction discs and wear and tear of parts. Swing with cylinder.
Prefab Silo
BUTLER
Three cable silo unloader and distributor
Bottom discharge sileage unloader
DION
Self unloading forage boxes
L. Lauzon
FARM MACHINERY DEALER
57 Kenyon St., Alexandria, Ont.
Tel. 613-525-1937
19-tf

AUCTION SALE

OF BUILDING MATERIAL, TIN, ETC.

TO BE HELD AT THE
VANKLEEK HILL COMMUNITY CENTRE GROUNDS

Saturday May 12th

9 A.M. SHARP

TERMS — CASH

MANSEL M. HAY, Auctioneer, Dalkeith, Ont. Tel. 874-2597

THE ONTARIO DENTAL ASSOCIATION
LOW COST
DENTURE CLINIC
Through the auspices of the Cornwall and District Dental Society, a low cost denture clinic is now in operation for the citizens of this area.
This service provides full upper and lower dentures at a standard fee of $180.
The low cost denture clinic is operated at:
402 Chemin de Montreal, Cornwall
Telephone 932-1942
This is the only denture clinic staffed by a professional dentist in the Cornwall district.
This service is provided by the Cornwall and District Dental Society on a voluntary basis and is not subsidized by government funds.
Sponsored by
The Ontario Dental Association
14-8c

AUCTION SALE

CATTLE, PIGS, MACHINERY, FEED, ANTIQUES AND FURNITURE

The undersigned will offer for sale by Public Auction on the premises
1½ miles west of Gallingertown, 3 miles northwest of Ingleside, 12 miles south of Chesterville on County Road No. 18

Saturday, May 19th

COMMENCING AT 10 A.M. SHARP

NOTE: Livestock and Machinery will be sold at 2 p.m.

CATTLE: 15 head consisting of 3 Hereford springers; Charolais bull; Holstein, due in July; Holstein, due in October; 2 yearling Holstein heifers; 2 stockers; yearling steer; 4 Holstein bull calves.
PIGS; 8 1st litter sows, due May 30 to June 20; young boar.
MACHINERY: Ford tractor, hyd. plow and pulley; Turnco grain box; M-F 5-ton wagon; Cockshutt crimper; New Idea manure spreader Coby wagon and new hay rack; A. C. roto baler; bale loader; N-H trailer rake; tractor scoop; 2-drum roller; snow bucket; hyd. weed syrayer; 3 trailers; grain auger, 32'; grain auger, 20'; Dearborn tractor circular saw; tractor drag saw for logs; tractor chains; drag harrows; grinder; 2 sets of double discs Shell Vapona fogmaster; stanchions; 8 new water buckets; 2 sow buckets; water tanks; bale forks; seed drill; litter carrier bucket and car; new barb wire; drums; tools; garden tractor with cult. and plow; farrowing crate; pig feeders; 25 cords of hardwood; 3 cords of cedar; 5-barrel sap gathering tank; sap buckets and spiles; 200 fence posts; large quantity of new and used lumber; 1965 Chev. conv., as is; 3 grease guns; 3 rotary pumps; 4 milk cans; Pioneer chain saw; new 9' sheets of roof iron; wheelbarrow; new snow fence; 2 electric fencers, 1 electric, auto. pig nurser.
FED and SEED: 5,000 bales of hay; 10 tons of cob corn; oats; buckwheat; timothy seed.
ANTIQUES: 1879 Atlas of Stor., Dun. and Glen.; 2 pine cupboards; 4 cast iron pots; picture frames, some oval; paper weights; glass ink wells; large collection of old bottles; vases; jardinieres; wooden washing machine; washboards; books; 150-year-old couch; 2 complete bedroom suites; brass bed; 2 settees; several small stands; 2 pedestal dining room tables; drop-leaf tables; 7 rocking chairs; 4 handmade chairs; 2 candle moulds; chamber pots; 5 cast iron pots; rocker churn; wooden hay fork; butter bowls; butter ladles; butter print; flat irons; wicker rocker; 3 box stoves, 1 150-years-old; crockery jars; cutter with top and doors; yokes; buffalo robe; 6 dressers.
HOUSEHOLD EFFECTS: 2 televisions, b and w; piano; beds and dressers; tent, 10'x12'; clocks; radio; electric stove; electric fridge; chrome set with 6 chairs; chesterfield and chair, black vinyl; coffee tables; lamps; sewing machine; foot stools; floor polisher; pots and pans; bird houses.
AUCTIONEER'S NOTE: This is a very large sale, try to be there at 10 a.m. sharp.

LUNCH WILL BE SERVED

TERMS — CASH

CHARLES McNAIRN, Prop.
MURRAY BLAIR, Auctioneer, Avonmore, Ont. Tel. 613-346-5568

19-1c

Tough stuff.
Stelco Siding is the strongest metal siding you can buy.
Stelco Siding is made of Ultra-Stelcolour prefinished steel to make it the strongest metal siding you can buy. That's why we call it the Tough Stuff. It resists fading and weathering like no other metal siding. Stelco Siding has the best guarantee in the siding business, too. When you think siding... think Stelco Siding...the Tough Stuff.
stelco the only siding made from ultra-stelcolour PREFINISHED STEEL
7304/16
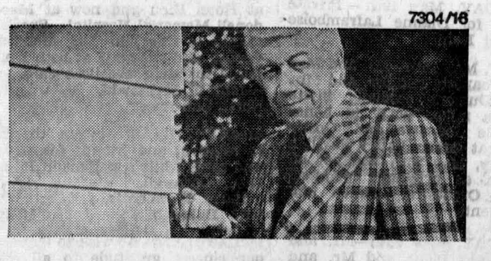
J. R. Menard Ltd.
ST. ISADORE DE PRESCOTT
524-2885

1—Coming Events

RESERVE Sat., June 16th for MacLeod Society of Glengarry concert and dance in Maxville Community Hall. 19-1c

THE Blossom Time spring dance Sat., May 19th, 9 p.m. to 1.00. Lunch and refreshment with Sylvester MacDonald and County Clansmen. Tickets $3 per couple at the door. Blessed Sacrament parish hall, Tollgate Road, Cornwall. 19-1c

MR. and Mrs. William MacDonald and Mr. and Mrs. Donald Raymond cordially invite all their relatives and friends to a gathering in honor of Marjorie and Robert on Saturday evening May 19th, in the Greenfield Parish Hall. Music and light lunch. 19-2c

ANTIQUE auction sale, St. Margaret of Scotland Parish, Glen Nevis, Ont., Sunday, May 20, 1973 at 1.30 p.m. Marcel Major, Auctioneer. 19-1c

THE Kenyon Women's Association are holding a ham supper and plants sale in Orange Hall on Friday, May 25th. Time 6-8 p.m. Admission, adults $1.25, children 50c. 19-3c

ON May 12th in Sacred Heart Church hall the FFCF group invites everyone to a Mother's Day dance. Alley Kats Orchestra, $4 per couple. Lunch will be served. 18-2c

YOU are cordially invited to a 25th wedding anniversary in honor of Daniel and Anita MacDonald, Avonmore. at Finch Community Centre on Sat., May 12th, 9 p.m. to 1 a.m. Johnny Brunet and the Country Ramblers. Lunch. Refreshments. Everyone welcome. 18-2p

MIXED party in honor of Susan Charlebois, daughter of Mr. and Mrs. Raymond Charlebois and Willie Brown of Ottawa on May 19th, Alexander Hall. Orchestra, The Happy Hookers. Refreshments. Everybody welcome. 18-3p

HAM supper, St. Andrew's Presbyterian Church, Maxville, Wednesday, May 16th, beginning at 5 p.m. All will be cordially welcome. 18-2p

DANCE in aid of Dalkeith Fire Brigade. St. Paul's Hall, Dalkeith, Sat., May 12th, orchestra, refreshments and lunch. 18-2c

BAKE sale, sponsored by the Daughters of Isabella, May 11, 1973, in the former Western Tire building, 2 to 5 p.m. 18-2c

WOMEN'S softball league needs one team. Anyone interested Tel. Peggy Hay, 525-1639, meeting May 10th. 18-2p

ALEXANDRIA ladies' broomball trophy night at Legion hall on Friday, May 11th. Advance tickets $1.00, at door $1.50. 18-2c

COMING EVENTS
AT THE
GREEN VALLEY
PAVILION
For Reservation
Tel. 525-1079 or 525-1255

WE have the Centennial Room available for meetings, dinners following funerals, events scheduled at last minute to meet everyone's budget.

FRIDAY, May 11th—Mr. and Mrs. Sydney Cooper and Mr. and Mrs. Wilfrid Brunet cordially invite all friends and relatives to a wedding reception in honor of Mr. and Mrs. Sydney Cooper, Jr. (Johanne Brunet) at Green Valley Pavilion. Alley Kats orchestra. Lunch and refreshments.

SATURDAY, May 12th—Centennial Room. Private party.

SATURDAY, May 12th—Private wedding reception for Michelyne Leger, daughter of Mr. and Mrs. Gerard Leger and Dave Parker, son of Mrs. Marjorie Parker at Green Valley Pavilion. Riviera Orchestra. Lunch and refreshments. Invited guests only.

SUNDAY, MAY 13th
MOTHER'S DAY
SMORGASBORD
Green Valley Pavilion
HOT or COLD PLATE
from 4.30 to 7.30
Reserve this date
GIVE MOTHER A BREAK
Adults 2.50 Students 1.50
Children 12 and under 1.00
under 5 years free
Reserve table in advance
if possible
Refreshments available

FRIDAY. May 18th — Social evening sponsored by Revolution 71 at Green Valley Pavilion. Happy Hookers' Orchestra. Lunch and refreshments. Everyone welcome.

SATURDAY, May 19th—Mr. and Mrs. Edward Ladouceur and Mr. and Mrs. Wilfrid Lacroix, cordially invite all friends and relatives to a wedding reception in honor of Mr. and Mrs. Laurent Ladouceur (Christianne Lacroix) at Green Valley Pavilion. Falcons Orchestra. Lunch and refreshments.

SATURDAY, May 19th—Private wedding for Dianne Laframboise and Karl Kehle.

FRIDAY, May 25th—Mr. and Mrs. Lucien Joanette and Mr. and Mrs. Gosias Dumont cordially invite you to a mixed party in honor of Nicole Joanette and Gosias Dumont at Green Valley Pavilion on Friday, May 25th and not on July 6th as originally planned. Falcons' Orchestra. Lunch and refreshments.

SATURDAY, May 26th—Mr. and Mrs. Romeo Piche and Mr. and Mrs. Joseph Paquette cordially invite all friends and relatives to a wedding reception in honor of Gabrielle Piche and Marcel Paquette at Green Valley Pavilion. Falcons' Orchestra. Lunch and refreshments.

1—Coming Events (Continued)

OPENING dance, Glengarry Golf and Country Club, Sat., May 19th. Simpson's orchestra. Adm. $2.00 per person. 19-2c

ATTENTION all veterans. Mr. Ian Urquhart will be in the area. Those wishing to see him please leave name, number and reason at the Legion by May 24th. Alexandria Legion Branch, Tel. 525-2213. 19-3c

SMORGASBORD supper, Sat., May 12, 5-8 p.m. St. Andrew's United Church, Bainsville. Adults $2, children 75c. 19-1p

THE Glengarry Old Time Fiddlers' Assoc. presents Concert and Dance featuring Stan Hamilton and the Flying Scotsmen, Saturday, May 26, 1973, Community Hall, Maxville, 8.15 p.m. Advance tickets $2. 18-4c

MIXED STAG
in honor of
Frances Picken
daughter of
Mr. and Mrs. Bertrand Picken
of Alexandria and
Richard St. Denis
son of Mr. and Mrs.
Ernest St. Denis, Cornwall
SAT., MAY 12th
8.30 p.m.
ALEXANDER HALL
The Marquis Orchestra
$2 per couple
Everyone Welcome
19-1p

COMING EVENTS
AT THE
BONNIE GLEN
For Reservation
Tel. 525-3078 or 525-2646

SATURDAY, MAY 12th
THE family of Mr. and Mrs. Germain Marleau, Ste Anne de Redempteur invite all their friends and relatives to the 25th anniversary celebration of their parents, at the Bonnie Glen. Orchestra, Paul et son ensemble. Lunch and refreshments.

SUNDAY, MAY 13th
MOTHER'S DAY — Reserve your table now for your Mother's Day treat. Adults $2.50, children under 16 $1.50, under 8, $1.00.

FRIDAY, MAY 18th
MR. and MRS. Romeo Lalonde and Mr. and Mrs. Cadieux invite you to a mixed stag in honor of Micheline Lalonde and Michel Cadieux at the Bonnie Glen. Good orchestra. Refreshments available.

SATURDAY, MAY 19th
MR. and Mrs. Leopold Quenneville, St. Raphael's, and Mrs. Eugene Campeau, formerly of North Lancaster invite friends and relatives to a wedding reception in honor of Mr. and Mrs. Jean Marie Campeau (nee Denise Quenneville) at the Bonnie Glen. Chabot Orchestra. Lunch and refreshments.

2—Births

DOIRON—To Mr. and Mrs. Ovide Doiron (Carol Decoste) Alexandria on Friday, May 4th, 1973, at Glengarry Memorial Hospital, a daughter, a sister for Joel and Brigitte.

7—Card of Thanks

CHISHOLM—My sincere thanks to all who contributed in any way at the time of our fire, also for visits, cards and acts of kindness to myself and my family while I was a patient in Hotel Dieu, Cornwall.
—Wesley Chisholm,
RR1 Dunvegan. 19-1p

FISHER—The family of the late John Erzel Fisher wish to thank friends and relatives for the many spiritual offerings, flowers and messages of sympathy. Also the donations to the Canadian Cancer Society received at the time of death of a beloved husband and father.
—Catherine Fisher and family.
Montreal. 19-1p

MacCRIMMON—The family of the late James MacCrimmon wish to thank neighbors, friends and relatives for acts of kindness and expressions of sympathy, cards, gifts, floral tributes and cancer contributions during his hospital stay and at the time of the death of a dear father and grandfather. Special thanks to Rev. McKechnie, organist and choir of Kenyon Church, Dr. Drummond Smith, Dr. Warwick, the nursing staff of Smith's Clinic and the Morris Funeral Home.
—The MacCrimmon family.
19-1p

MacGILLIVRAY — Our sincere thanks to everyone who contributed to making our wedding reception such a memorable occasion. Special thanks to the organizers.
—Campbell and Elizabeth,
Williamstown, Ont. 19-1p

McDONALD—Sincere thanks to relatives and friends for their visits and cards while a patient in Glengarry Memorial Hospital. Special thanks to Dr. Nadeau, nurses and hospital staff for the good care I received.
—Duncan McDonald.
Alexandria. 19-1p

McDONALD—My heartfelt thanks to my relatives, friends and neighbors for their letters, cards, gifts and visits while I was a patient at Macdonell Memorial Hospital. Special thanks to Chaplain, Drs. McLeod, Corbeil and the staff at both hospitals for their excellent care.
—John J. McDonald,
North Lancaster.

MacKENZIE—My sincere thanks to relatives and friends for visits and cards while a patient in Hotel Dieu, Cornwall.
—Harry MacKenzie,
RR3 Dalkeith. 19-1p

McLACHLAN—We wish to express our sincere gratitude to all our friends and relatives who attended the cemetery service for our beloved mother Mrs. Ranald McLachlan at Glen Nevis, on April 26, 1973.
—The family,
Ottawa. 19-1c

7—Card of Thanks (Continued)

MacLEOD — Sincere thanks to relatives, friends and neighbors for visits, cards, flowers and gifts while a patient at Smith Clinic Hawkesbury. Special thanks to Dr. Emsley, nurses and staff on 2nd floor, also clergymen.
—Mrs. Donald John MacLeod,
Dalkeith, Ont. 19-1c

MacLEOD—We would like to thank everyone who sent sympathy cards and made telephone calls at the time of my mother's death at Rockland. Also special thanks to the Maxville Manor staff for the lovely flowers sent.
—Norman, Margaret MacLeod.

RANGER—M. et Mme Eugene Ranger et leur famille desire remercier chaleureusement tous qui ont assiste a leurs noces d'or. Un merci special a ceux qui ont envoye un cadeau ou des souhaits. 19-1p

RANGER—Mr. and Mrs. Eugene Ranger and family wish to warmly thank all those who attended their 50th wedding anniversary. Special thanks to those who sent wishes and gifts. 19-1p

WYGERGANGS—We wish to express our sincere thanks and appreciation to our relatives, friends and neighbors for their gifts and interest extended to us on the occasion of our 25th wedding anniversary.
—Harry and Greta Wygergangs.
Lancaster. 19-1c

8—In Memoriam

KIPPEN—In loving memory of my husband Donald J., who passed away May 15th, 1972.
While he lies in peaceful sleep
His memory I will always keep.
—Wife Catherine.
Perth, Ont. 19-1c

KIPPEN—In loving memory of a dear brother, Donald John, who passed away so suddenly May 15, 1972.
Not just today but every day
Love's gift, Remembrance.
—Sadly missed by Leslie and Linden, Maxville; Margaret and Tom, Ottawa. 19-1c

LEGROULX—In loving memory of our dear daughter and sister who passed away on May 10, 1972. Too dearly loved to be forgotten.
—Sadly missed and ever remembered by parents and family,
Ottawa. 19-1c

MacQUEEN—In loving memory of a dear brother and uncle, Hughie who passed away May 16, 1972.
Memories are treasures no one can steal
Death is a heartache no one can heal
Some may forget you now that you are gone,
But we will remember no matter how long.
—Always remembered by Addie and family. 19-1c

MacQUEEN—In loving memory of a dear brother and uncle Hugh D. who passed away May 16th, 1972.
Gone is the face we loved so dear,
Silent the voice we loved to hear,
Too far away for sight or speech
But not too far for thought to reach.
—Winnifred and family. 19-1c

VAILLANCOURT — In loving memory of my dear husband, Joseph Vaillancourt, who passed away May 14, 1970.
Loving and kind in all his ways,
Upright and true to the end of his days,
Genuine and kind in heart and mind,
What exquisite memory he left behind.
—Sadly missed by wife Imelda. 19-1c

9—Personal

GENEALOGICAL research done in Glengarry County, Ontario, for both church and land records, at moderate rates. Write Alex W. Fraser, RR1 Lancaster, Ont. K0C 1N0. 18-12c

FOUGERE Meat Shop, sides of Western Beef, also Pork, home smoked bacon and ham. Sale and processing. St. Andrews West, Ont. Tel. 933-4882. 14-13p

WILL make home baked wedding, anniversary and birthday cakes and assorted pastries. Mrs. Harry Shott. Tel. 527-5776. 11-tf

PERMANENT nair removal by trained specialist, Studio Pauline Electrolysis. Private location, 2 miles north of Alexandria, Highway 34. Free consultation, Tel. for appointment and information, 525-1104 or 525-2296. Mrs. Pauline Slater. 40-tf

FOR sale and service on Singer machines and other makes. Free estimate, call Mrs. R. Main, Alexandria. Tel. 525-1460. Also we have good trade-ins from $24.95 up. Singer Co. of Canada Ltd., Hawkesbury, Ont. 632-2983. 9-tf

GLEN Guns, Peter St., Maxville, for the best in rifles, shotguns, revolvers, pistols, scopes, mounts, accessories. We buy old or antique guns or pistols. Tel. 527-2153. 20-tf

DR. J. H. A. SENECAL
DENTAL SURGEON
8 Main St. North, Alexandria
Tel. 525-1766
51-tf

Attention Farmers!
Yes you receive the best prices
For your sick, crippled and dead animals, at our new plant presently in operation in St. Albert
MACHABEE ANIMAL FOOD LTD.
St. Albert, Ontario
24-hour service—7 days per week
We do not use collector agents
Permit No. 242-RP-71 receiving
330-C-71 Collection
TEL. COLLECT
CRYSLER 613-987-2818
34-tf

9—Personal (Continued)

FOR saw sharpening service, call Wm. Chisholm. 527-5703. Maxville. 18-4p

BACKHOE custom work. Ray Trottier, Alexandria, 525-1739. 17-4c

ALEXANDRIA
DRIVING SCHOOL
BILINGUAL
For information or appointment
Call 525-1269
G. J. Imbeault, Prop.
14-tf

WE pick up and pay for dead and disabled horses and cows. Tel. 874-2308, John D. McMeekin, Dalkeith, licence No. 174-C-69. 1-tf

NOW OPEN
Dr. Dennis John
DENTAL SURGEON
Maxville Medical Centre
Maxville, Ontario
TEL. 527-2266
18-4c

CERAMIC CLASSES
Glaze and fire your own ceramic gifts
KAY'S SUMMER CERAMIC CLASSES
now commencing
Tel. 527-5679 Maxville
18-2c

NIELSEN'S LANDSCAPING and GARDENING
Clean Ups, Removal, Patio, Hedges
Tree Cuttings, Lawn Service, etc.
NIELS NIELSEN
RR2 Alexandria Tel. 525-3209
16-tf

10—Lost — Found

LOST
Vicinity Peel and Bishop
MAY 3rd
Boxer Pup, 6 months
fawn color, black mask
Answers to "KOBAN"
Reward — 525-3703 or Police
19-1c

12—Articles for Sale

FOR sale complete set of drums. Tel. 527-2135. 19-2p

CAMPER for sale, needs work. Peter Pascal, Tel. 524-2967. 19-1c

FOR sale lumber to frame 2 houses, 1 house 24x36, 1 house 22x36, include frame for division. Call at 525-2072. 19-1p

COLORADO spruce tree for decorative planting available weekends, 527-5637. 19-2c

FREEZER, 11.8 cu. ft. Imperial Viking. Price under $40. Tel. 514-276-6970. 19-1c

22 ft. awning for sale for large store windows. Tel. 525-3698. 19-1c

TRACTOR tricycle and 12" sidewalk bicycle with trainers. Best offer. Tel. 525-3038. 19-1p

FORMAL gown, apricot, size 11-12. Tel. 525-2841. 19-1c

ALMOST new violin with case. Apply Rolland Cuerrier at Brown House. Tel. 347-3298. 19-1p

CHORE Boy vacuum pump, used 2 years, in good working condition. Tel. 538-2594. 19-2p

A bargain, 1 set of 2 drums, music and plate, call at Aurel Ouimet, Glen Robertson, Ont. Tel. 874-2031. 18-2c

FURNITURE for sale, Tel. 874-2439. 18-2c

ATTENTION farmers, if you want to see a representative of Co-op silo and Houle barn cleaner and equipment, contact Armand E. Beauchamp. Tel. 525-1260, Alexandria. 18-2p

SHELTERS for chickens, 6x8 ft., completely rodent proof in very good condition, $20 each. Tel. 347-2530. 17-tf

SUITCASES, seconds, four colors, $5 each. A. MacLean, Bainsville, 347-3200. 17-4c

FOR sale travel trailers new and used, St. Andrews Travel Trailer, St. Andrews, Ont. Tel. 613-932-1478. 14-13c

YVON LEVAC, M.H.B.
26 RUE JEAN — 525-1468
ALEXANDRIA, ONT.
OFFERS YOU A SAVINGS
FROM 35% to 45% OFF
SUGGESTED RETAIL PRICES
- DIAMOND RINGS
- WEDDING BANDS
- GENUINE STONE RINGS
- 14K CHARM BRACELETS
- 14K GOLD CHARMS
- 10K GOLD NECK CHAINS
- 10K GOLD STONE RINGS

OPEN EVENINGS
For a more personalized service make an appointment
YVON LEVAC, M.H.B.
26 RUE JEAN — 525-1468
ALEXANDRIA, ONT.
9-tf

14A—Boats and Motors

NEW and used Mercury outboards for sale, Shepherd Motors, franchised dealer, 525-1402. 18-4c

SPORT Craft canoes, cartops and runabouts for sale, Shepherd Motors, 525-1402. 18-4c

16 ft. fibreglass boat with 45 h.p. Chrysler motor, very good condition. Tel. 525-3325. 17-tf

14—Autos for Sale

1966 Pontiac Parisienne, tudor hardtop. Tel. 525-3507. 19-1c

1960 Volkswagen cheap, good tires, Gary MacDonald, 525-1975. 19-1c

PARTS for 1966 Mercury Meteor 390 cu. in. engine. Peter Pascale. Tel. 524-2967. 19-1c

1962 Volkswagen, good condition. Tel. 525-2058. 19-1c

KAWASAKI Mini Trail. Tel. 525-3703. 19-1p

1968 Dart Dodge, Sylvia Gagnon, 525-2032. 19-2p

1972 Honda 175cc motorbike in perfect condition. Apply Rolland Cuerrier at Brown House, Tel. 347-3298. 19-1p

HONDA mini bikes and motorcycles for sale, Shepherd Motors, franchised dealer, 525-1402. 18-4c

1961 GMC truck in fair condition, 14 ft. wooden boat, 1969 Jawa motorcycle for parts, Tel. 347-2889. 18-2c

15—Farm, Garden Produce

800 bales hay for sale, Dunvegan, 525-2168 after 6. 19-2p

FOUR serviceable Holstein bulls from EBI sires, 2 are registered, Rae MacGillivray, 525-3477. 19-1c

FOR sale, seed barley and Warwick corn. Benoit Duchesne, Dalkeith. Tel. 874-2440. 19-1p

FOR sale quantity small cedar trees. Hendrickus Den Otter, Glen Robertson. Tel. 874-2118 after 4 p.m. and on weekends. 19-1p

125 acre farm for rent and hay and oats for sale. Tel. 525-3835. 19-1c

FOR sale, 300 bales choice quality straw. Grant MacRae, Dunvegan, 525-2969. 18-2c

PASTURE for heifers, 20 acre bush with year-round water, minimum fence to repair. Tel. 347-2530. 17-tf

FOR sale small cedars to plant. Tel. 525-3971. 17-tf

FOR sale, clean Canadian hay seed. Apply to Andre Paquette, 525-2198. 16-4p

APPROXIMATELY 2500 bales good hay. Contact Everett Nixon, RR1 Dalkeith. Tel. 525-2843. 14-tf

ATTENTION FARMERS
GRASS SEED
available at
McDougall's Store
Dalkeith Tel. 874-2416
18-2c

GET YOUR
MOTHER'S DAY PLANTS
at the
GREEN HOUSE
Wide Varieties at competitive prices
THE VIOLET HOUSE
Green Valley
Tel. 525-1886
19-1c

16—Poultry Livestock

HORSES for sale. Just arrived a fresh load of horses, 26 thoroughbreds and quarter horses, 15 to 16 hands. Tel. Robert Rice, Ormstown, 514-829-2446. 19-2c

25 Ayrshire steers, approximate weight 500 lbs. D. C. Murray, Martintown, 528-4463. 19-1c

FOR sale, 6 heifer calves, Walter Miller, Monkland, Tel. 527-5275. 19-1c

FOR sale, bull, coming 1 year old, Hereford and Charolais artificially bred. Apply to D. R. McKillop, Martintown. Tel. 528-4555. 19-2p

GERMAN Shepherd puppies purebred, for sale, very cheap. Tel. 764-3329, after 6 p.m. 19-2c

PALOMINO stud, 10 months old, half Quarter horse. Tel. 347-3118. 18-2c

WANTED, heifers of all ages, young cows, open or bred, also beef cattle. Apply to J. P. MacDonell, 525-3373. 13-tf

NOTICE
Get the best price for your SPRINGERS or FRESH MILK COWS
Sell Them At
GLENGARRY COMMISSION AUCTION
LANCASTER
EVERY MONDAY AT 2.30
Tel. 347-2421 — 931-1307
5-tf

19—Pets for Sale

WHITE miniature poodles, purebred. 8 weeks old, $50. G. Hansen, Glen Norman. Tel. 525-1479. 19-1p

SEVEN pups, three weeks old, need good home. Ronald Cholette, res. 525-2169 and bus. 525-2784. 19-1c

PONY, saddle and bridle. Very reasonable price, 525-3969. 19-1c

POODLES, standard puppies, CKC registered, silver, black or brown, $100. Tel. 613-525-2592. 19-1c

KITTENS, 4 Siamese sealpoint kittens, $10 each. Contact Mrs. Wilfrid Leroux, Monkland, 527-5359. 19-1c

TOY poodles, small, male and female, 7 and 8 weeks, white. Sire is 9 inches and dam is 9½ inches, CKC registered, $50. Toy and miniature stud service available. Tel. 347-2667. 18-2c

OLD English sheep dog, Labrador Retriever, Boxer, Boston Terrier, Collie and Doberman Pinscher. Contact Prieur Kennels, Reg'd, South Lancaster. Tel. 347-3420. 5-tf

20—Farm Machinery

INTERNATIONAL cultivator, 7½ ft. and Case 3 furrow plow. Tel. 347-2593. 19-1c

FOR sale, International grubber, M-F 3 furrow plow, Allied blade, all three p.h. used 1 season; grain auger, water trough, Birdsfoot trefoil, scales and miscellaneous items. May be seen evening or weekends. Tel. 525-1436. 19-1c

FOR sale M-F mower 7 ft., hydraulic, 3 pt. hitch, used 3 years. W. M. Campbell, Avonmore. Tel. 346-2143. 19-1c

A set of transport type discs, also clean timothy seed. J. E. Perras, RR2 Apple Hill, 528-4561. 19-1c

WANTED, milk cooler, 6 or 8 cans. Contact Dollard Quesnel, 1st Kenyon, 525-2577. 19-1p

FOR sale, Ford tractor; 1952 mower 7 ft. cut; 2 furrow tractor hydraulic plow; John Deere grader blade and John Deere wagon with new rack. Esdrias Gauthier, St. Bernardin. Tel. 678-6041. 19-1c

FOR sale International tractor disc, 28 plates in good condition and bale stooker, 2 years old. Tel. 525-2840. 19-1c

FOR sale limited quantity of soybean seed with inoculation, a Ford hay baler in very good condition, Holstein service age bull and some year and a half old grade Holstein heifers. M. Verkuylen, RR1 Lancaster. 19-2p

FOR sale 2 De Laval milkers, Sterling, complete, Tel. 874-2100. 19-1c

OLIVER 44 tractor with chains and live PTO; McCormick 45 motor driven baler; 24 ft. hay elevator; Int. Harvester seeder with complete fertilizer box; Int. side delivery rake; wooden silo; 12 steel stanchions plus pipe; 5 8-gal. milk cans, complete set of horse harness, English riding saddle in perfect condition and grain binder in working order plus parts, John Spivak, Williamstown. Tel. 347-2396. 18-2c

21—Real Estate

E. Vaillancourt
REAL ESTATE BROKER
ALEXANDRIA, ONT. 525-3641

ALEXANDRIA, fine 3 bedroom brick bungalow, with finished basement, carport and forced air heating, low down payment.

ALEXANDRIA area, good 4 bedroom frame home with electricity, good water supply and 4 piece bath, small barn and young fruit trees. Total $9,000.

SUMMER COTTAGE, Lake St. Francis access, 2 bedrooms, fully furnished, owned land immediate possession and priced right.

ALEXANDRIA, new business premises 1800 sq. feet floor space with full basement. Forced air heating. Immediate possession and reasonably priced. Terms available. Inquire now.

INQUIRIES are solicited on the above and our many other fine listings of farms, land, lots, cottages, businesses, vacant and operating farms.

P.S. Because of unprecedented sales we need new listings to balance our inventory of properties for waiting buyers with cash. Contact us without obligation.

Richard Vaillancourt	525-3419
Jean Menard	525-2769
Raymond Legault	525-1165
Eldege Vaillancourt	525-3641
Leonard MacLachlan	347-2026

CHARLES GIROUX REALTOR 932-3810

3 APT. brick building with attached machine shop, at south end of Town of Alexandria, very good condition.

16 ACRE lot 2 miles south of Alexandria on 34 highway, beautiful building site.

COUNTRY home in Village of Glen Nevis, 5 bedrooms and 2 bathroms on 3½ acres, good family home. Call or write Rene Lortie, 932-1718, representative of Charles Giroux Realtor 932-3810, 1617 Pitt St., Cornwall, Ont. 19-4c

KEITH ONTARIO REALTOR

Try us for all your Real Estate requirements, always a nice variety of listings to choose from in all areas of Eastern Ontario.

Contact: W. J. HUNTER,
Maxville 527-2869
Box 12, Maxville

H. KEITH LIMITED, Realtor
181 Eglinton Ave. East,
Toronto, M4P 1J9 Ontario
19-1c

28—Offices to Let or Wanted

SMALL air conditioned office for rent, parking available. Apply to Shepherd Motors, 525-1402. 18-4c

29—For Rent—Miscellaneous

STORE or office space to rent, heated, on Main Street in Alexandria. Eugene Ouellette and sons, Tel. 525-2132. 19-1c

21—Real Estate (Continued)

SAUVE
REAL ESTATE LIMITED
(REALTORS)
39 MAIN ST. NORTH
ALEXANDRIA
613-525-2940

NORTH LANCASTER, 2 storey home with 4 bedrooms upstairs, 4 piece bathroom, drilled well, ideal for a family.

ALEXANDRIA, 3 bedroom bungalow with finished basement on Victoria St., priced for your budget in mind.

WE have two more very exclusive homes in this same area of Clement Street, ready to move in, landscaping advanced, finished basements, why not visit these?

Come To Our Office

SMALL 14 acre farm with large attractive brick home, east of Dalkeith, Rigaud River at the front.

VILLAGE general store with appropriate living quarters, ideal for the couple who wants employment for the wife and the husband helping her after his own work.

LAND parcel on Highway 43, has 136 acres and huge solid barn, only 6 miles west of Alexandria.

WATERFRONT home on Lake St. Francis, brick bungalow with fireplace, living room facing lake, lot 101'x420, landscaped.



SAUVE REAL ESTATE LTD. are pleased to announce that Andre Menard has joined our staff after completing the necessary training courses. Andre will be specializing in businesses, income properties and industry.

BROKERS
Adelard Sauve 525-2940
Maurice Sauve 525-2940

ON DUTY REPRESENTATIVES
Lionel Glaude Lanc. 347-3029
Paul Emile Levert Alex. 525-3971
Rolland Glaude Corn. 933-8196
Germain Glaude Lanc. 347-2586
Fernand Bonin,
St. Anne de Prescott 674-5728
Guy Bonin St. Anne Pres. 674-5248
Fernand Glaude. Corn. 933-4498

22—Farms for Sale or to Let

FARM land for rent, 120 acres near Williamstown. Tel. 347-2515. 19-2c

FOR sale 145 acres of good land with good buildings. Apply to Esdrias Gauthier. St. Bernardin, Ont. Tel. 678-6041. 19-2c

24—Houses for Sale or Rent

HOUSE for sale in Dalkeith, MacLeod property, beside the post office. The lot will accommodate two houses. Information from D. J. MacIntosh in the village. 19-4c

38 foot trailer, 2 bedrooms, bathroom, all furnished, sleeps six. Your mobile summer camp, call 525-3571. 19-1c

HOUSE for rent, kitchen, living room, bath and 2 bedrooms on main floor, family room or extra bedroom in basement. Call 525-2168, after 6 p.m. Available June 1st. 19-2p

LANCASTER, large house converted into three individual apartments, rented; one furnished, two equipped. Asking $28,000; $5,000 down. No realtors. Tel. 347-2583. 18-4c

FOR sale, Holiday mobile trailer, fully equipped, sleeps six. Contact George Morrin. Tel. 525-2271. 18-2c

HOUSES
New House on Gauthier St.
Used House on Dominion St.
Country Summer House with 7 acres of land and natural pool; small piano, 6 years old
Terms to discuss
MARTIN CLEMENT
Tel. 525-3378
17-tf

40—Employment Wanted

LADY will do general housework. Apply Mrs. Arnold McPherson, Box 1 Dalkeith or in person. 19-1c

WILL do gardening work. Have rotary tiller. Contact Robert Bedard, Alexandria, 525-2807. 18-4p

21—Real Estate (Continued)

THINKING OF BUYING, SELLING or TRADING NOW OR IN THE NEAR FUTURE?
CALL
R VANDER HAEGHE
REAL ESTATE BROKER
145 Main St. South, Alexandria
525-1642

ALEXANDRIA
IT'S A GOOD BUY AT $16,000, this bungalow has two bedrooms, a brick exterior, a partially finished basement and a carport.

THREE BEDROOM BRICK BUNGALOW interiorly finished with wood panelling on an exceptionally large lot, price $18,500, terms available.

ON LARGE LOT, three times the size of an ordinary lot, 3 bedroom brick bungalow with extras such as a drilled well, awnings and other features, price $23,000, terms available.

BEATS PAYING RENT, this 2 apartment building located close to church, schools and stores has a two and three bedroom apartment, price $13,500, terms available.

BUY NOW BUILD LATER, this centrally located lot with an area of 7296 sq. ft., price $3,500, terms available.

¼ MILE FROM TOWN, 3 bedroom bungalow with newly renovated interior on 1 acre lot, price $14,000, terms available.

ONE MILE FROM TOWN, 3 bedroom bungalow with a partially finished basement with 4 acres, price $22,500 and on 14 acres, price, $27,000, terms available.

SMALL COUNTRY HOME, 2 miles from town, price $2,700, terms available.

ON HIGHWAY 43, 4 MILES FROM TOWN, 3 bedroom 2 storey home, has forced air heating and bathroom facilities, price $11,000, terms available.

WESTLEY'S POINT
IN A BEAUTIFUL TREED AREA, small cottage, price only $2,500.

GLEN ROBERTSON
4 BEDROOM HOME with detached garage and workshop on 1 acre lot, price $10,000, terms available.

5 BEDROOM HOME with attached garage and central heating, price $9,500, terms available.

BAINSVILLE AREA
FARM COMPLETE with a 3 bedroom stone home, almost new barn ties 64 head, has box stalls, 20'x60' silo, silo unloader, bulk tank, pipeline, barn cleaner, 72 head of choice grade Holsteins, complete line of machinery and a pool 1 milk quota, price $135,000, terms available.

2 MILES NORTH-WEST OF GLEN ROBERTSON
100 ACRES with small 4 bedroom home, machine shed and barn, price $18,500, terms available.

BUSINESSES
LOOKING FOR A BUSINESS? choose from a good variety.

MORTGAGE MONEY NEEDED ON GOOD 1st MORTGAGES, need $8,000, $15,000 and $30,000 at 10%.

PROPERTIES NEEDED
ALEXANDRIA 3 or 4 bedroom bungalow, priced $25,000 to $30,000

2 storey home, priced $16,000 to $22,000.

GREEN VALLEY home, priced $12,000 to $17,000 and $20,000 to $25,000.

DALKEITH area, 20 to 100 acre farm, priced $18,000 to $20,000.

WILLIAMSTOWN area, 50 acre farm priced $15,000 to $20,000.

GLENGARRY, 20 to 100 acre farm with good brick or stone home, priced $25,000 to $30,000.

GLENGARRY, vacant land, 25 acres or more.

COTTAGES on the St. Lawrence or Loch Garry.

31—Wanted — Miscellaneous

2 bedroom apartment in Green Valley. Tel. 525-1223. 19-1p

WANTED, old catalogues or other information on products of the former Munro & McIntosh Carriage Works, Alexandria. Contact Box "S", Glengarry News. 6-tf

WANTED, complete used household furniture and antiques, dining room sets, brass beds and and other used items. Tel. 525-1738. Marcoux's Furniture. 38-tf

33—Apartments, Flats To Let

SMALL apt. for rent, kitchen, bedroom and living room, furnished. Tel. 525-1441. 19-1c

TO rent, 2 bedroom apartment, centrally located, available June 1st. Tel. 525-3797. 18-2p

35—Rooms — Boarders

TO rent, rooms and board for retired persons on Highway 43, 8 miles from Alexandria. Tel. 527-2332. 16-4p

39—Help Wtd., Male, Female

WANTED apprentice electrician. Apply in person to Eugene Ouellette and sons, Alexandria. 19-1c

EXPERIENCED person for dairy farm. Contact Clinton Murray, Martintown. Tel. 528-4463. 19-2c

TEXAS OIL COMPANY
needs person over 40 for short trips surrounding Alexandria. Contact customers. We train. Write W. G. Dickerson, Pres., Southwestern Petroleum, Box 789, Ft. Worth, Tex. 19-1c