Inside

Alexandria postmaster to oversee 30 outlets —Page 2

Theatre company opens new season —Page 6

Glen-Stor atoms meet the big boys —Page 13

The Glengarry News

VOL. 99 No. 46 ALEXANDRIA, ONTARIO, WEDNESDAY, NOVEMBER 14, 1990 Single Copy 50¢

Problems continue with town police telephone

By Faith Bloomfield
***News* reporter**

People in Alexandria still have trouble reaching the police department, complained one town councillor at the last regular meeting Nov. 6.

''The police don't get more than one-third of the calls I hear coming in'' despite or because of the new radio system adopted this summer, said Counc. Bruno Lalonde, explaining he has a scanner and can monitor phone calls made to the Alexandria police department.

When they brought in the new radios this summer, the department hoped they would be better than the system they were sharing with the OPP.

''You don't expect to phone the police and not get an answer. The new system is an improvement over the old one because now calls will always be answered,'' Police Chief Paul Deveau said optimistically in July.

But unfortunately it's not the best system, explained Lalonde, who with son Paul owns the Telephone Answering Service (TAS) and had submitted a tender to the Police Commission for the communications contract last year.

According to Lalonde, the police line will ring 12 to 15 times until the caller, receiving no response, hangs up.

However, Const. Jamie MacMaster explained that people are still using the old 525-1954 phone number instead of the new one: 525-5555.

''We still use the old number as a purely administrative line. If someone calls it and no one is in the office, it will ring forever,'' he said.

With the new system the officer should be able to receive calls even when not at the station. A machine attached to the phone in the office automatically transmits calls, after the second ring, to a portable radio or one in the cruiser.

MacMaster also said many people aren't used to the new system and will hang up once their call is switched to the radio.

''They expect it to be answered like a telephone call and aren't prepared for the background noise when it's converting,'' he said, adding in such cases, the phone will continue to ring after the line has been cut.

MacMaster likes the system and said ''from the public's point of view, it's great. I haven't received many complaints and those I did get were from people using the old number.''

But he does admit it's not ideal for police interaction.

The OPP switched systems at the same time and now uses a Comcentre (one central communication centre) dispatch for the thirteen OPP detachments in Eastern Ontario.

''We have no idea what's going on in the neighboring communities. From an officer's standing, we have regressed,'' MacMaster said, because the Alexandria department is not dispatched this way. ''We are very dependent on the common sense of the OPP dispatcher at the Comcentre.''

But Sgt. Larry Wilcox at the Comcentre said communication shouldn't be a problem.

''The OPP still uses the Ontario Police common channel and as long as Alexandria has access to the channel there should be no trouble reaching us,'' he said Monday.

The Alexandria department not only uses the common channel, but has cellular radios in the cruiser as well, which according to Wilcox, gives them telephone accessibility to the Comcentre.



'We will remember them'





Alexandria, Lancaster and Williamstown commemorated Canada's war dead with parades and memorial services on Nov. 11. Top, at the Alexandria ceremony, Rev. Colin MacDonald offered a prayer for those who fell in war. Left, Rudy Waukey, veteran full-blood Ojibway Indian escorted the color party at the Lancaster service. Above, war vets march together and remember those who made the supreme sacrifice. (More Remembrance photos on page 3)

EO municipalities join in to push for federal help

Twenty-eight Eastern Ontario municipal councils are following the lead of three Liberal MPs supporting plans to bolster the eastern Ontario economy.

More than 225 jobs have been lost in Alexandria alone, resulting from layoffs and plant closures in the area.

This lost employment is among a grand total of 3,127 in Eastern Ontario — more than 1,000 of them were in Cornwall.

Along with MPs Bob Kilger (Stormont-Dundas) and Len Hopkins (Renfrew- Nipissing-Pembroke), MP for Glengarry-Prescott-Russell Don Boudria feels the Conservative government must establish an economic development program for Eastern Ontario.

''To get 28 municipalities to agree on something like this is really something,'' said Boudria Tuesday. ''And the government should start taking this seriously.''

He was referring to a glib comment made by Supply and Services Minister Paul Dick that the trio's charge of regional disadvantage was ''summer silliness.''

''People who have lost their jobs, in the summer, the winter or otherwise don't think it's too silly,'' rebutted Boudria, adding that Dick has a ''political responsibility to Eastern Ontario'' as he is the Conservative minister responsible for the region.

Boudria said, Kilger, Hopkins and himself are hoping the government will start taking notice since it's not just three members of Parliament. ''Now it's three MPs and 28 independent bodies.''

The councils' original resolutions and some ''very supportive letters'' are being forwarded to the Minister of Industry, Science and Technology Benoit Bouchard.

''We hope Bouchard will listen and in the near future will announce a program for our area. At least we are hoping for a ray of hope for the people who have lost their jobs,'' said Boudria.

He said they are not looking for an artificial number of dollars, but assistance for the hard economic times.

As to whether the government can afford the aid, Boudria said it can't afford not to.

''With unemployment benefits and other social assistance, ultimately assisting an area to get back on its feet is economically wise,'' he said, adding that they don't have to ''reinvent the wheel or spend oodles of dollars,'' just take whatever programs are there and redirect them.

Accused goes free after court sets trial deadlines

By Faith Bloomfield
***News* reporter**

''Any person charged with an offence has the right to be tried within a reasonable time,'' states Sec. 11(b) of the *Canadian Charter of Rights and Freedoms.*

And on Oct. 18, a Supreme Court of Canada ruling by Justice Ralph Elijah Anton Askov decided that cases ''shouldn't be longer than six to eight months.'' The decision was rendered on a case that had taken more than two years to complete

And that judgement must now be applied to each individual case.

In Alexandria, according to Ontario Criminal Court Judge R.G. Masse ''we are presently looking at six month durations, but if it starts getting longer cases are going to be stayed.''

(Continued on page 3)

Con man prowls classrooms in Alexandria schools

Three elementary schools in Alexandria had an uninvited visit last week from a con man who stole wallets and rifled purses.

An unidentified man in his mid-twenties walked into Ecole Perpetuel Secours on Nov. 8 and asked the janitor when recess was over. According to Alexandria Police Const. Leo Lemieux, the man prowled classes and staff rooms, and if teachers were unfortunate enough to leave their purses, he rifled them. The culprit stole three wallets containing credit cards and $90 in cash.

That same day, the man, who is described as fluently bilingual, well dressed, about six feet in height with light brown hair, entered St. Joseph's School.

Before anything was stolen, the man was confronted by principal Mike Bradley. The man explained he was looking for his girlfriend's son, Alexander Lacombe, and then left. School officials confirmed there is no such student at St. Joseph's.

Police say the same man entered Elda Rouleau School where he was met by secretary Jocelyn Poirier who noted the man acted suspiciously. The thief asked Poirier directions to the board of education office and then promptly left.

Poirier noted the man was driving an older model yellow Toyota Turcel bearing a Quebec licence plate. Witnesses could not record the plate number.

Const. Jamie MacMaster is investigating the incidents. Although there are few leads, he said similar crimes have taken place in other areas and did not believe the culprit hailed from the Alexandria area.

Alexandria plant to become model of recycling

By Michael O'Dwyer
***News* editor**

What began 16 months ago in Alexandria as an employment project for challenged individuals in Alexandria has blossomed into a recycling plant destined to become a model for communities across the province.

''I can't open fast enough. Everyone wants to do their part. I've never had a job where everybody is so enthusiastic about being a part of it,'' said Remi Jeaurond, manager of the recycling plant at 178 Main Street North.

Rare not only describes Jeaurond's experience with such widespread enthusiasm, it is also the name of the burgeoning plant. RARE stands for Recyclage Alexandria Recycling Equipe, and it will be a name seen increasingly more often throughout the town.

Fifty pop can collection bins, donated by Alcan Aluminum, already adorn the town in strategic locations such as schools, industrial plants and restaurants. Another 50 will be added so steel and aluminum cans can be diverted from the dump sites to be recycled.

In addition to the soda can recycling, the plant is also accepting fine paper, newsprint, two-litre PET plastic bottles and most recently cardboard.

''We have the knowledge to make this the number one recycling plant in Ontario. We'd like to be a model,'' said Chuck Charlebois, liason officer with Equipe Psycho-Sociale, a government funded organization to assist mentally and physically challenged individuals. The project is his brainchild and Alexandria Mayor Jean-Paul Touchette said it was a divine gift to the town.

''They were a gift from heaven,'' said Touchette last week. The new recycling plant corresponds perfectly with the Ministry of the Environment's waste reduction guidelines. The provincial requirement is a 25 per cent reduction in waste disposal by 1992 and a 50 per cent reduction by the year 2000.



Gerard Goulet, Jacques Lavigne and Regean Rochon sort and clean thousands of recyclable steel and aluminum cans into the appropriate bins.

RARE officials see this garbage as something that can be sold. ''There's no reason for a can to be in the dump, and it's the same thing with wood chips. Eighty per cent of the materials that go in the dump site can be recycled. People have to know what products to send us and what we can do with it,'' said Charlebois.

While the plant is currently operating from a $220,000 start-up grant

(Continued on page 7)

Second BIA night planned

A second information night is planned for Alexandria merchants who still have questions about the proposed establishment of a Business Improvement Area (BIA) in town.

Bill Gallant will again be on hand to make a presentation to merchants who may or may not have attended the last meeting, held two weeks ago. It's scheduled to be held in the upstairs hall at the Priest's Mill on Wednesday, Nov. 21 at 7:30 p.m.

Chamber of Commerce members decided at their last director's meeting that the information night was necessary to keep as many merchants whose businesses would be contained in the BIA informed.

The proposed BIA takes in almost all of the town's Main Street, from Maple Street in the north end to Front Street in the south end. There has also been a suggestion that businesses east and west of Main also be looked at as prospective members.

The next step will be the passing of a bylaw by town council officially making the designation. If there are no objections within 30 days of the motion, the designation becomes law.

Businesses within the BIA are then levied a special tax based on the assessment of their building. The money from the tax goes into a fund managed by a BIA board of management selected by the merchants and approved by council.

Merchants can find out at the Nov. 21 meeting how much they can expect to pay with a BIA in place.

Alexandria Copy Cup

Congratulations to **Jennilee Hamelin**, **Isabelle Brazeau**, **Frederic Pepin**, **Emily Girard**, **Melanie Raymond**, **Tina Bond**, **Darcey McHugh**, **Donna Renaud** and **Roxanne Massia**. These young people were winners in the Royal Canadian Legion, branch 423 poster contest. The winner of the $500 draw was **Ronald Aubin**. The Legion would like to thank everyone who participated in the Remembrance Day festivities. Special thanks to **David R. Irwin** for playing the bugle, which was loaned to the legion by **Morlin Campbell**.

* * *

Carole Deguire, **JoAnn Lavigueur**, **Judy Larocque** and **Shirley Pidgeon** join 71 other students from Cornwall, Morrisburg and Winchester who will be graduating from the T.R. Leger Alternative school. They will receive their Ontario Secondary School Diploma at the graduation ceremony Nov. 23 at 8 p.m. in the auditorium of the Cornwall Collegiate. Chairman of the SD&G public school board Roy Hastings will be guest speaker.

* * *

On Nov. 8, **Helene Giroux** and her helpers **Cecile Henri** and **Alma Sauve** hosted a card party at Fraternite Alexandria. There were 21 tables played. Euchre winners were **Rose Seguin**, **Lucienne Brisson**, **Marcel Bourbonnais**, **Gladys Barton**, **Therese Proulx**, **Henri St-Denis**, **Lucien Theoret**, **Rose Lajoie**, **Duncan MacDonald** and **Guy Quesnel** who picked up the skunk prize. Winners at the bridge tables were **Germaine Lalonde** and **Anne-Marie Viau**. The 50/50 draw was shared by **Alexina Goulet**, Therese Proulx, Helene Giroux, **Norman MacLeod**, **Dora Golden**, **Marguerite Carriere**, **John MacMaster**. **Yvonne Carriere** won the door prize. The next party will be Nov. 22.

* * *

Ilma Legault, **Rejeanne Lajoie**, **Evelyne Secours**, and **Therese and Gerard Roy** were the five delegates from Fraternite Alexandria to attend a provincial conference of La Federation des Aines Francophones de l'Ontario in Ottawa Nov. 8 and 9. The group's monthly dance will be held Nov. 17 at Fraternite Hall. Members and friends are invited to attend.

* * *

St. Finnan's Cathedral Parish's annual Christmas Bazaar and Tea will be held in the Alexander Hall this weekend. The bazaar will be on Nov. 17, the tea will be Nov. 18. Both will be held from 2 to 4 p.m. A cordial invitation goes out to all parishioners — past and present — and friends. Come and enjoy a friendly cup of tea in a very cosy atmosphere. There will be draws for $200, $100 and $50 as well as a door prize.

* * *

The Ladies Auxiliary for the Royal Canadian Legion, branch 423 held their bi-monthly euchre party Nov. 7 in the Club room at 8 p.m. It was hosted by **Mary Main** and **Marge Wayte**. Winners were **Lucille Faubert**, **Evangline Campeau**, **Emile Dubeau** and **Adelard Sauve**. The door prize was won by **Rita Pigeau**. Adelard Sauve, **Isabel MacDonald** and **Violet MacDonell** won the 50/50 draw. Refreshments were served. The next euchre party will be Nov. 21.

* * *

The Caisse Populaire and the trois p'tits points Cultural Centre announced its new entertainment series called *Melodie sait rire!* Nov. 6. The season starts Nov. 23 at 8 p.m. with singer **Paul Demers** at Ecole Secondaire Regionale de Glengarry. He will get feet stomping and hands clapping with his jazz and blues tunes. The opening act will be Le Cafe Chantant. This group of students from ESRG will certainly offer a performance to compare with the past.

* * *

A hearty apology goes out to **Antonine Decoeur** for the mess made of her name, not once but twice, in this column. Once again, sorry.

* * *

For those of you who remember reading about the five-foot-tall scaly monster hovering above the Ottawa River in Thurso: one of our readers did call in to report that yes indeed there were scales. Yes it was hovering, but alas, no it was not a monster. It was in fact a five-foot-tall scaley helium balloon. Well, isn't that special.

* * *

Don't forget the Jingle Bell Sale of baked goods, gifts and crafts in the lobby of the Glengarry Memorial Hospital. It is being held by the GMH Auxiliary on Nov. 23 between 11 a.m. and 3 p.m.



ESRG wants to hear musique

Jacqueline Fraser and Therese Whelan from the Radio Communautaire Françophone de Cornwall-Alexandria, accept the first of five $200 cheques from ESRG's Serge Campeau (co-pres.) Jean Villeneuve (student council advisor) and Marc Seguin (co-pres).
Staff photo — Faith Bloomfield

Postmaster promoted to Cornwall outlets

Alexandria's postmaster has a new job. Anne Germaine has recently been promoted to oversee 30 retail postal outlets in the Cornwall area.

While still in charge of the Alexandria post office, her new responsibility will be to oversee the retail operations and spend her time visiting retail outlets.

Although Germaine appeared excited about her new position, she preferred Canada Post officials explain the significance of the move.

Lazlo Szabo said the corporation is "preceding toward an internal reorganizion of our field operations." The post office, he said, is separating retail from the processing operations. "Anne will become a retail representative for the Cornwall zone."

Szabo said Germaine's professional shift will have no effect on the postal service in Alexandria.

"Customers who have problems can still call up the post office. If the problem is something that they cannot fix, they can call up Anne or refer it to the mail processing side," he stated.

Germaine will still be responsible for the Alexandria office, however her focus will now be on retail operations.

"This is a shift. We're trying to recognize and separate these two distinct sides of our operations and we want to recognize the importance of the retail side of it. This is partly to be closer and more attentive to our customers because it is through our retail side that we interact most with our customers," Szabo concluded.

Schools still share space

An agreement reached by SD&G's two school boards will allow the counties' only English-language Roman Catholic high school to remain in the building it now shares with a public high school, subject to Ministry of Education approval.

St. Joseph Secondary School, an English-language separate school, has been leasing space from the SD&G Public School Board for about five years. St. Joseph students share the building with students of General Vanier Secondary School, a public school.

But since St. Joseph opened in 1983, its population has climbed from 52 students to 756 students — 88 of them from Glengarry — and the 10 classrooms it leases are no longer sufficient. In addition, the population of General Vanier has started to climb.

The growth of St. Joseph's population forced the SD&G Roman Catholic School Board to bring in portable classrooms and these now number 26.

And according to Director of Education Gilles Metivier, the board expects the number of students will exceed 1,000 in three years. There was no doubt the school needed larger

(Continued on page 7)

Honey
All I Want For
Christmas Is....
At Lalonde Furniture



Lalonde Furniture
26 Main St. Alexandria 525-3162

Creg Quay
AN ADULT COMMUNITY



This maintenance free bungalow features:
- Beige brick and vinyl exterior, with carport
- Bleached oak kitchen, many cupboards with pantry unit
- Large dinette area, patio door to deck with a lake view
- 2 bedrooms • 2 baths (ensuite), • Corner fireplace
- Full insulated basement with cold room • Electric furnace

Complete comfort with an exciting lifestyle on Lake St. Francis

Business Hours: 9-5 weekdays, 10-4 weekends
Call: (613) 347-2705 - 1-800-668-1191
Lancaster Exit off 401, 4 miles east on the South Service Road
Your Key to The Good Life.

UNMATCHED VALUE
Today's fashions



call for these beautifully designed gold ensembles.
Available with fiery opals, amethysts or garnets.
All accented with shimmering diamonds.
from Siffari
DESROSIERS & HOPE
JEWELLERS & GIFTS
49 Main St. S. 525-2339

OBONSOINS
You can walk to and pick it up at our
CONVENIENT DOWNTOWN LOCATION
or
Drive to and pick it up
*** LOTS OF PARKING ***
or
Have it delivered
ASK ABOUT OUR
FREE DELIVERY SERVICE
Hours: Mon. to Fri. 9-9 Saturday 9-6
Everyday low prices
Regular Obonsoins Specials
we will not be
KNOWINGLY UNDERSOLD
ALEXANDRIA DRUG MART
Serving the community for close to a century*
5 Main St., Alexandria 525-2525, 525-4041
1-800-267-2406 (Toll free from 613 area code)

LUCKY DOLLAR FOOD STORES
LUCKY DOLLAR
Green Valley, Ont. 525-3081

Fresh daily Medium Ground Beef 1.69 lb. 3.73 kg
Spain, fresh Clementines 99¢ lb. 2.18 kg
Kent, sliced Side Bacon 500 g 2.39
Spartan Apples BC Logo 89¢ lb. 1.96 kg
Schneider Red Hot Wieners 450 g 2.29
Carrots 2 lbs. 69¢
Canada Gr. A Beef Round Steak 3.29 lb. 7.25 kg
Ruttabagas Logo 59¢ each
Canada Gr. A Beef Rib Steak 3.99 lb. 8.80 kg
USA, fresh Naval Oranges Size 138 1.99 doz.

Saralee Layer Cake 369 g 99¢	Van Kamp Beans 14 oz. 59¢	Niagara Frozen Orange Juice 341 ml 99¢	Kellogg's Raisin Bran 800 g 3.99	RC Cola Gingerale Orange or Cream Soda 2 L 99¢
Stokely Kernel Corn 14 oz. 69¢	Campbell's Tomato Soup 10 oz. 39¢	Betty Hot dog & Hamburger Buns 8's 99¢	White Swan Paper Towels 2 rolls 99¢	Catelli Spaghetti & Macaroni 900 g 79¢

Prices in effect until Saturday, Nov. 17/90.
We reserve the right to limit quantities.

ROXANNE'S FITNESS
This is your last chance before Christmas to tone your body to its maximum!



Roxanne Hurtubise & Cheryl MacDougall

TONE & SLIM DOWN
This class is specially designed to tone your body to its maximum! We start with a good warm-up followed by a 10-minute segment of low impact aerobics. Second half hour is floor work, working on every part of your body!

REGISTRATION & FIRST CLASS
ALEXANDRIA: GD High School (Gym #3) Park at the back near tennis courts. Use back entrance.
Tuesday, Nov. 20/90 - 7 to 8 p.m. (Tone & Slim Down)
8 to 8:30 (Weights, Equip. supplied)
Thursday, Nov. 22/90 - 7 to 8 p.m. (Tone & Slim Down)
8 to 8:30 p.m. (Weights, Equip. Supplied)
NORTH LANCASTER: Ste. Therese School (Cheryl Instructor)
Monday, Nov. 19/90 - 7 to 8 p.m. (Tone & Slim Down)
Wednesday, Nov. 21/90 - 7 to 8 p.m. (Tone & Slim Down)
— 5-WEEK SESSION ONLY!!! —
(We will be finished just before Christmas)
5 weeks for $12.50/Twice a week $25
(Small additional fee for weight class.)
THE GIFT OF HEALTH
Give someone you care about a healthier lifestyle with a gift certificate from ROXANNE'S FITNESS!
Questions, please call Roxanne
525-5165 or 347-7344
46-1c

County residents honor war dead, and veterans

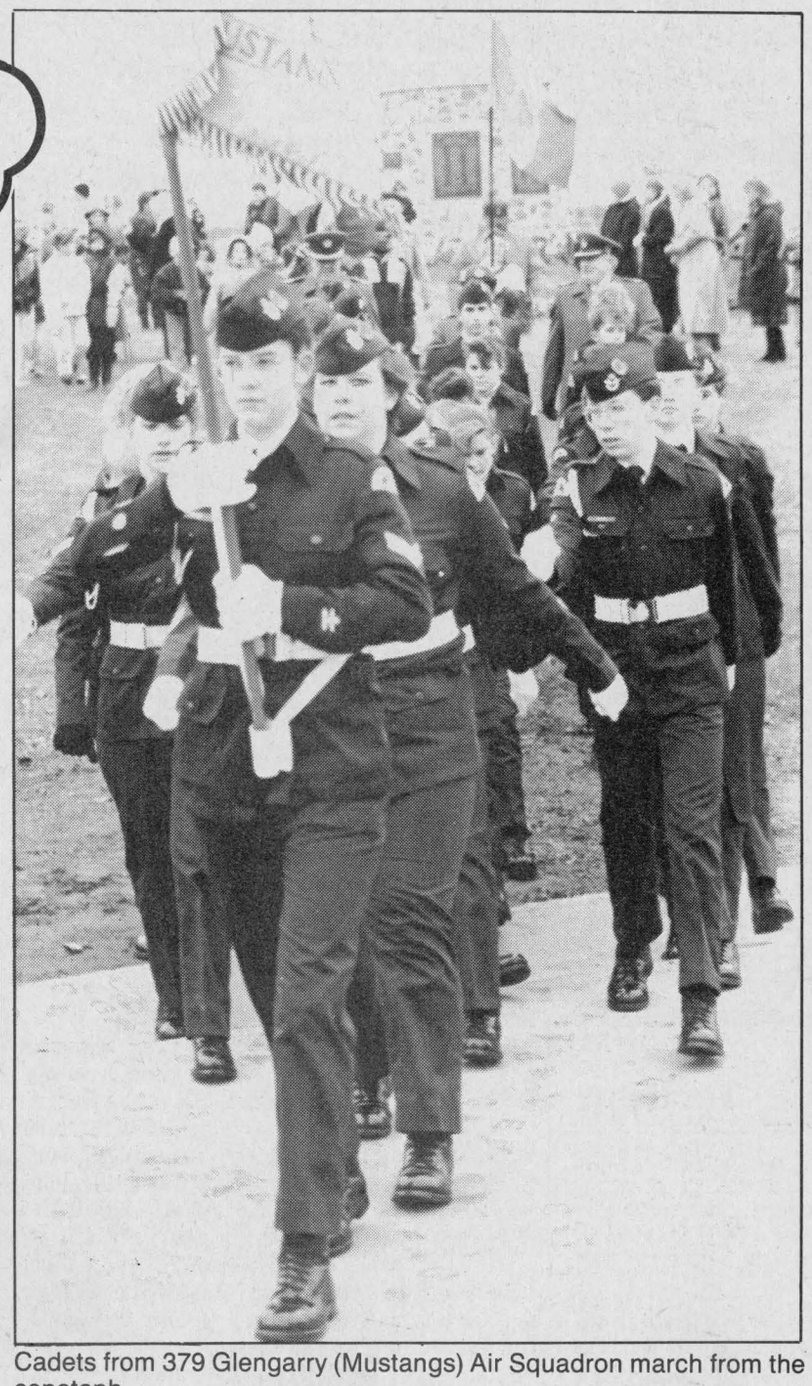

Cadets from 379 Glengarry (Mustangs) Air Squadron march from the cenotaph.



Vets and residents watch the ceremonies in Alexandria.



Beverley Fournier holds flag high.

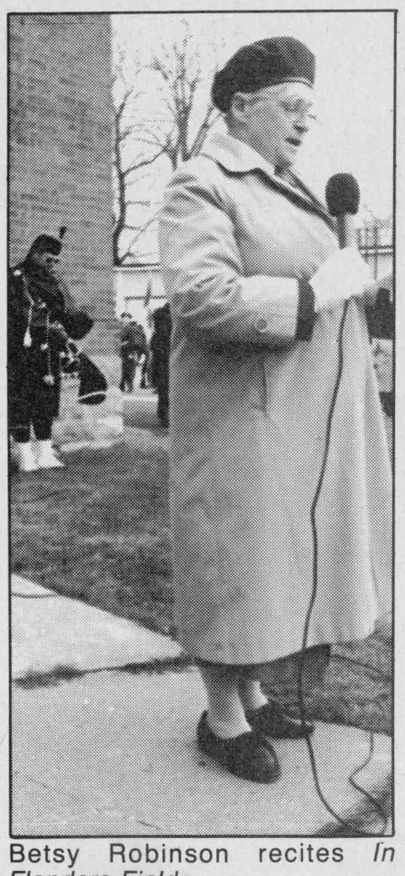

Betsy Robinson recites *In Flanders Field.*



The Alexandria branch of the Royal Canadian Legion held a celebration for the winners of the Legion Poster Contest Saturday afternoon. Among thousands of students who participated from the eight elementary schools in the district, the winners are: front row, Jennielee Hamelin, Isabelle Brazeau and Frederic Pepin. In the middle row are winners Darcey McHugh, Donna Renaud, Roxanne Massia, Melanie Raymond, Emily Girard and Tina Bond. Behind them are Legionnaires Beverley Fourner, Orent Myatt, Jean Myatt and Harry Main.



Representing the Silver Cross Mothers were Mrs. McLean and Mrs. Seguin.



The escort to the color party.

Photos by Michael O'Dwyer and Sue Brent

It's official—Priest's Mill sold to retail executive

By Faith Bloomfield
***News* reporter**

After weeks of speculation, the Priest's Mill in Alexandria has been sold.

Prior to taking over Nov. 7, Harry Wilson, a retired retail executive, had been hanging around the almost 50-year-old restaurant, observing. Now he's the Hub's official owner.

Along with the restaurant operation, Wilson purchased the Jenny William giftshop, the buildings they're housed in and the mill.

Although never before in the restaurant business, Wilson said it's something that's always interested him.

"It's challenging and it appeared to be fun. And so far it has been," he said Friday.

He said he's not worried about his lack of restaurant know-how. After 20 years in various aspects of the retail business he feels he has a great deal of human resource and people management experience, not to mention "some very good key people."

Most of the staff, 41 out of 43 people, will stay on with Wilson in charge. The general manager of the restaurant, Tom Zettler, has been there six years and is in charge of purchasing and the staff in the two kitchens.

Another long-time employee is Cecile Depratto. She is staff supervisor for the pub, the dining room and the coffee shop.

And Wilson said he is going to rely heavily on both of them.

"In the past one or two years the place has been left without supervision. I'm going to provide hands-on management. I'm going to be a very visible presence," he said.

That seems to be the biggest change Wilson will be making — saying he won't be considering any major overhauling of the buildings just yet.

"In the first two to three years, there won't be any changes other than cosmetic refurbishings, things to get rid of the slightly run-down look and give it a fresh one," he explained, adding eventually he would like to improve the exterior look of the mill building as well.

Although he wouldn't say how much it cost him for the three buildings and the businesses, Wilson did comment that it was "a major investment by my standards."

And he's not worried about the recession, either.

"I don't believe there are hard times now. It's the time of opportunity for people who are good at what they do," he said confidently.

He also said he is a strong believer in the future of the town.

"The next decade will bring about growth. Alexandria could become a satellite community between Ottawa and Montreal," said Wilson.

Lancaster Village

The regular monthly meeting of Lancaster Village council was held at the village office on Wednesday, Nov. 7. The following are among the items dealt with by council.

Job description guidelines adopted

Council has adopted guidelines for job description and personnel policies for village of Lancaster employees. The new job descriptions apply to full-time employees (roads superintendent, laborer, village clerk-treasurer and assistant).

The job description pertains to items such as working hours, overtime, legal holidays, and vacations, among others.

Village employees have not had a job description policy in place in the past.

Against GST

Council has voted to support a resolution condemning the proposed new Goods and Services tax.

Council felt that if a survey was done amongst village taxpayers, a majority would reject the implementation of such a tax.

The resolution received the unanimous support of the councillors.

Needs new door

Council has agreed to have Danaher Construction install a new front door at the firehall station. The old door is in decay and needs replacement.

Danaher Construction was awarded the contract, which is for $2,167.

Work on the new door is expected to begin in December. Construction should be completed within a few days.

Remembrance Day wreath

Council agreed to donate a wreath to the Royal Canadian Legion for Remembrance Day services.

The wreath was to be laid by Councilior Janette Abbey at the village cenotaph near the library at Remembrance Day ceremonies.

The cost of the wreath is $60.

Accused goes free

(Continued from page 1)

Since the Askov decision, cases across the province have been stayed, or dropped, due to extensive delays.

It is reported that at least 150,000 criminal cases could be thrown out of the court system if they take too long to get to trial. Already two were stayed at the Provincial Court in Alexandria Nov. 8.

The first, a charge of refusal to submit to a breath alert demand, had been on the books for more than 14 months.

Upon arriving at his decision, Judge Masse said the delays are attributed to the Crown and a "presumption of prejudice is involved."

He added that he "did not let another criminal free (everyone enjoys the presumption of innocence)," but stressed that there is a "need for more judges, crown attorneys and courtrooms" to lessen the load.

The second accused, charged with drinking while over the legal limit of 80 mg. of alcohol in 100 ml. of blood, had been awaiting trial since Aug. 5, 1989, more than 15 months.

As with the first case, the judge ordered a permanent stay of the proceedings pursuant to Sec. 24 (1) of the charter of rights, which states that "anyone whose rights or freedoms have been infringed or denied" may apply for just recourse.

Although he said it was not for him to say whether the decision is a good one, Judge Masse did say "it is in the best interest of everybody — the accused, the victim and witnesses involved in each case — to make sure criminal charges are dispossed of in reasonable time."

A case in Ottawa was thrown out because of an 11-month delay and one in Brampton for a delay of only eight months.

But not all cases nearing the six- to eight-month deadline desired by the Ontario Ministry of the Attorney General will be dropped.

Firstly, the judge must find the delays are due to the crown and not accused and the charge must fall within criteria set out by the ministry, effecting Attorney General Howard Hampton's observation that dropping a shoplifting charge would be preferable to dropping a charge of sexual assault.

According to Hampton a strategy is being designed to advance significant cases for earlier trial dates so they won't be dismissed.

"The aim is to preserve those cases involving public safety by ensuring trial dates within the court-imposed timelines," he said Nov. 7.

Kenyon Township

Council briefs

The regular meeting of Kenyon Township council was held at the township office on Tuesday, Oct. 30 at 7:30 p.m. The following are among items dealt with by council.

Cleary investigates

MPP John Cleary, asked by Kenyon Township to investigate why it is taking so long for the province to respond to a request for an Official Plan amendment, informed council that he'd found the snag at the Ministry of the Environment (MOE) offices in Kingston.

Clerk Treasurer Mary McCuaig said Real's Mobile Home Centre has been waiting for an answer since the request for Official Plan and zoning amendments was endorsed by council in May. It usually takes about six to eight weeks to receive a response from the Ministry of Municipal Affairs, which must circulate the request to several other agencies, including MOE.

"He (Cleary) investigated and found it was delayed in Kingston at the MOE offices. They're backlogged," said McCuaig.

Will get key to dump

A Maxville feed company will be given a key to the Dunvegan waste disposal site to dump red dog this year but will have to make other arrangements next year, council decided.

Clerk Treasurer Mary McCuaig told council that MacEwen Feeds previously had a key to enter the site during off-hours, but that council had recently decided not to allow anyone but township officials to have keys. The red dog, a chaff produced during corn drying, has to be dumped daily, she said.

After some discussion, council decided it wasn't fair to take away the privilege without warning, and that much of the corn being dried by the company comes from Kenyon Township farmers anyway.

Members also suggested red dog be composted.

Severence approved

The SD&G Land Division Committee has approved a severance for a township landowner who wants to create a subdivision on Kenyon Dam Road.

Aime Delorme received approval to sever over 50 acres of land, which will have to undergo a rezoning from rural marginal to low density residential before he can proceed with the project.

Clerk Treasurer Mary McCuaig said the project is in the very early stages: Council has not even received a proposed plan of subdivision.

Right-of-way given

Council has agreed to allow a Kenyon Township landowner a right-of-way over a 13-acre piece of land it proposes to purchase from him.

Council said Peter McDonell would sell the land if he was permitted to pass through it to access his adjacent property for logging purposes. The township proposes to purchase the land because the property is already accepting leachate from the township waste disposal site.

McDonell would be permitted to access his property by passing through the newly-purchased property for eight years, and he would then have to access his property by crossing over the old waste disposal site, which will by then have been closed 25 years.

Need for food bank is now greater than ever

As the economic picture continues to darken throughout the United Counties region including Glengarry, the time has come for associations, groups and people to unite in a common effort to get food to those who need it.

Indeed, it is shocking to realize that in a trading area with a population of about 18,000 (Glengarry County), no centralized food bank has been set up to ensure the essentials of life are provided for those in need. Cornwall is the closest anyone can go to expect to find that kind of help, but with no public transportation there and taxi rides being an expensive proposition effective help is too far away.

The need is clear from facts which came out of a story published on the front page of last week's *Glengarry News*, headlined 'Christmas basket organizers expect a 'heavy year' due to poor economy.' Social services confirms the obvious — the area is more depressed. And there are more people on unemployment insurance benefits than there have been in the past 10 years. There has been a steep increase in layoffs of late and therefore more needy people and fewer jobs.

It seems the Alexandria Lions Club is the only group which distributes food, and even that's at Christmas time. In the town alone last year, the group gave out 95 baskets, and that was during relative good times. Area church congregations have been pitching in with donations of tinned food and other non-perishable items. But these have been spotty and there is no gauge to determine if their efforts are making a significant difference.

Food bank-style systems with proper administrative and inventory controls can. The Ottawa example is proof. The food bank in that city is widely supported as the central depot, regardless of religious faith or club affiliation, where everybody can drop off and pick up food.

A similar food bank could be set up centrally here, most probably in Alexandria where commercial support could be obtained more readily. And the Lions Club in the town has substantial experience with the needy and would be in a good position to help set one up. Church congregations, auxiliaries and other non-profit organizations could quickly pool their efforts once the co-ordinating body got the bank up and running.

And judging by the level of volunteerism in the county, there would be no problem staffing the bank.

Indeed, when the need arises, Glengarrians have a noble history of reaching out and helping. Who wants to bring them together in these precarious times to do it in a bigger — and more selfless — way?

'R' future depends on our behavioral changes

For more than two years, county residents have been hearing much about the three Rs' — reuse, recycle and reduce. Lately, a fourth R has been added to the equation — re-think — but in many ways it is the most important 'R' of them all.

Without a change in thinking, a change in attitudes about the waste we generate, there can be no reusing, recycling or reduction in the thousands of tonnes of needless trash we send to county dumps each year.

That's the key message that needs to be emphasized, especially next week, from November 19 to 25 when Recycling Week is marked.

The Public Liaison Committee (PLC) of the Stormont-Glengarry Waste Management Master Plan, the plodding strategy that's yet to be completed after several stops and starts, has been working on that goal since it was formed.

Through displays, lectures to students and citizens groups, newspaper articles and other means, it has been doing a good job keeping residents thinking about the three Rs while the master plan slowly comes together. The results have been impressive, with a successful pioneer project in waste reduction measures in the Maxville area, and growing demands by ratepayers to see their municipal councils act.

For Recycling Week, the PLC has sponsored a contest seeking ideas for individual waste reduction initiatives now going on in homes and in the workplace. The idea is to pass the suggestions on to others who haven't really thought about reducing their waste yet.

The theme of Recycling Week, ''The future is R's'' is appropriate, because the initiatives being undertaken now should pay off in the future. And that's really the bottom line in any undertaking now — to preserve the future environment for today's children — tomorrow's adults.

Real change in the way we treat the environment will not come about as a result of ''Weeks'' or composter giveaways or idea contests. But they, along with scores of other positive initiatives, will add up to help educate those who haven't yet mounted the three R's bandwagon.

That has to be the first step.

The Glengarry News

Kevin E. Macdonald
President

Joe Banks
Publisher

Michael O'Dwyer
Editor

Lindsay Cameron
Advertising Manager

Published Wednesdays by *The Glengarry News Limited* at 3 Main St. S., Alexandria, Ontario K0C 1A0. Address all correspondence to Post Office Box 10, Alexandria, Ontario K0C 1A0.

Telephone (613) 525-2020, 525-3271 or 347-7586
Second Class Mail Registration Number 1302

Subscription Rates: $20 per year within 40 miles of Alexandria; $24 per year in Canada beyond the 40 miles and in centres with door-to-door postal delivery; $70 per year outside Canada.

Single Copy 50 cents

Member of the Audit Bureau of Circulation, the Canadian Community Newspapers Association, the Ontario Community Newspapers Association, the Ontario Press Council and the Glengarry News Press Council.



The subscriber's last stand



After Thoughts

Joe Banks

Okay good readers, it's time to get our minds off the weather, Saddam Hussein, Brian Mulroney and Roseanne Barr's singing voice to contemplate something really frightening — the delivery time of your *Glengarry News*.

Sue Hetherington of Kincardine, Ontario did and she wrote all about it in last week's issue. In case you haven't received it yet, it's printed on page 5 on the right-hand side.

Sue is crying out for improvement in the delivery time of her *News*. She writes: ''I used to receive my *News* the following Friday of publication, or the latest, Monday or Tuesday, if there's a holiday. But lately, the paper is almost one and a half weeks old by the time I receive it, which I think is ridiculous.''

She is right, of course. No subscriber used to receiving a paper within three days of publication should expect service to decline. In the least, they should expect status quo. But Sue is not alone in her predicament. We have a list of about 20 subscribers of late who kindly and not so kindly have been telling us to get our act together in the mailing department.

With wide shoulders, we fully expect to take our lumps when they're deserved. But we also expect to take those lumps, learn from them, and correct the problem. It's something we've had to do in this era of computers, and do it well.

But only so many possibilities are exhausted until a thinking person comes to one inescapable conclusion — it's the post office's fault. Yes, Canada Post still has a long way to go before it can say all its customers are satisfied, if that day will ever come.

Fortunately, we have an excellent postmaster in Alexandria who is fighting for us to sift through the top-heavy bureaucracy of the corporation. Anne Germain has patiently listened to my litany of complaints for two years and has more than once phoned puzzled postal officials on my behalf, looking for a solution.

We've both been surprised by some of the answers I get. While investigating why a number of our Montreal-area subscribers receive their paper almost a full week late, I was told seven days from Ontario to Quebec falls within the ''delivery standard.'' Subtract two days because of our second-class status and that leaves five days delivery, including one day for weekends.

So, good subscribers of Montreal and area, if you get your paper the Tuesday after publication, Canada Post says that is normal. Forget about the fact that you *used* to get your paper sooner before these silly standards came into being. And try to overlook the fact that we mail our paper out from a border point, about an hour's drive from Montreal, closer to Quebec than any other newspaper in Eastern Ontario.

Don't pay any attention to all that. Canada Post has improved its service to rural Canada, remember the ads? Now, we're trying to contend with closing post offices and decreased hours in the ones which are still open (a fact of life which has caused our driver delivering mail bags no end of grief) and ''central processing.''

I could go on, but in the interest of leaving you with stale news and my own blood pressure, I will leave you with one suggestion.

If you're having problems with your delivery, phone your post office, find out what the delivery ''standard'' is from Alexandria to your location, then listen with interest. If you are still on your feet, or the problem is not the standard, please contact us. We'll check things out at our end.

In the meantime, keep those letters coming in. Believe me, they'll eventually get here.

A bouquet here, a kick there

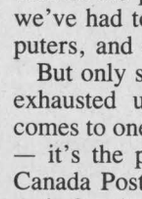

Pen Thoughts

Michael O'Dwyer

The time has come, I think, to throw some very well deserved bouquets and some equally well deserved boots to the head.

Since the bouquets are local and more fun, I'll start there.

The entire community of Alexandria should take a well deserved bow. First and foremost, we should recognize the herculean efforts of town council and the organizers of the new recycling depot. When so much is being bogged down in governmental red tape, when the Steering Committee of the Waste Management Master Plan is still haggling over incidentals and making very little head way, Alexandria is about to become a forerunner in waste recycling.

Although government dollars made the project possible, they will not ensure its success. However, now, before the waste processing plant is even open, many members of the community have rallied to the cause. Stedman's has donated furniture, Consoltex and Carnation are donating much needed materials, teachers and students from GDHS/ESRG have committed themselves to creating signs, labels, and an electromagnetic metal separator. And all of this will be well used because the people of the town seem keen to participate.

It's a pleasure to see Brian Laflamme every morning before 8 a.m. collecting garbage bags full of recyclable metals to bring to the plant. And almost all school children in Glengarry now understand the urgency in recycling and 50 blue barrels throughout the town are steadily filling with recyclable cans for the plant. People are pitching in.

This county will be a model of recycling and environmental concern, and you only have yourselves to thank.

Another bouquet is heading out to the business people of Alexandria for the proposed establishment of a Business Improvement Area. Instead of wallowing in what continues to be termed a national economic tragedy, the town men and women are doing something about making this area an economic success. Some communities may be devastated by the recession, but with the united efforts of our business people, we can keep from being one of them.

Now for the boots to the head.

While Alexandria is scrambling to keep itself abreast with the times in terms of water and sewage systems, there has been a freeze on new development by the Ministry of the Environment. The sewage and lagoons system for the town is not capable of accepting more effluent, they say. The upgrade will be an extremely costly project lasting as long as five years.

The town's application for funding has not been answered, and until the government commits to the project, all that new development, new business, *new money* will be put on hold — potentially forever if the developers find a more cooperative location. And even once the town begins the sewage system upgrade, there is no assurance by the ministry that development projects will be allowed as the system grows.

(Continued on page 5)

And then we turn the page...



That's Life

Lesley Cadham

I see him there, looking out at me from under his long dark lashes as he proudly displays his abundant catch of trout. And he is there again, the head of a beautiful setter on his young knee and an obedient eye on the camera.

And he is a little boy — forever a little boy — there in a rumble seat, and again wearing a little pout, a little straw hat and sailor's suit, flopped like a rag at his mother's feet. And he is laughing with his mother and two brothers as all make funny faces for the photographer, and he stands in his Sunday best with the family's horse and two dogs, and in a lake with his brothers at Val Morin, and with a hunter near his family's country home.

I never met him, but he is smiling — always smiling — and looking out at us from under those long lashes. He is frozen in time.

And then we turn the page, perhaps the page of time, and he is standing with his mother, his arm about her waist, and her arm protectively about his. He is older now — about 18 — and there is a Canadian air force emblem on the sleeve of his uniform. There is a hint of sadness on his mother's face. But he stands tall, displaying not even the slightest hint of fear.

He is my father's brother Ted, and he is going to war.

And then we turn the page, but there are no more photographs. No ''welcome-home'' party photos of Uncle Ted being hugged by his mother and fiancée, no pictures of his wedding day or of his first-born child or of his children with the family dog. There is only a never-ending stream of blank pages, for he did not come home, and he is among the many thousands of Canadians for whom we bow our heads each November 11.

This year, it really was a day to remember. Perhaps not in the sense that it was a memorable day, because nothing unusual happened in my life to make it so.

But it was an especially important

(Continued on page 5)

Glengarry the envy of many



In the Glens

Angus McDonell

As we write the first blast of winter prevails; a cold westerly wind skims a light veil of snow and the media adds to the frost with a doleful report of our beloved Rough Riders playing a final football game Sunday against Argos in Ottawa's characteristic 1990 way, ''as Damon Allen goes so go the Riders.'' However, two other matters came our way in the meantime that were very pleasing in contrast.

Glengarry's Sports Hall of Fame assistant historian Jim Hill, Williamstown and Lake Wood Park, Florida returned from the Calgary convention of the International Sports Hall of Fame with an emblematic lapel logo of the Canadian branch for this writer and an interesting discussion with Glengarry Highland Games chairman, Murray MacQueen, about the Glengarry Old Tyme Fiddlers Association current program of which he is president.

The founding of the Glengarry Sports Hall of Fame attracted the interest of Bill Fitsell, president and historian of Kingston's International Sports Hall of Fame; a prominent writer with the Kingston *Whig-Standard* and journalist friend of *The Glengarry News* publisher-editor ''Gene Sandfield'' Macdonald. Due to their mutual interest in promoting heritage; Bill Fitsell sponsored this writer at the 1980 convention of the Canadian Association Sport Heritage (CASH) in Hamilton that was founded the year previous, thus we were actually among the founders in 1979, hence the above mentioned logo gift.

In brief, we have attended conventions, east and west; gaining valuable promotional guidance and sincere executive friends like Heather Harris, Halifax and Tom West, Calgary. Time is catching up to me so of late colleagues Jim Hill and Peter Conway have shared Glengarry responsibilities at Fredericton, 1987, and Hamilton, 1988 conventions.

Last week at the International convention of Sports Halls and Museums in Calgary was a memorable occasion for the Glens assistant historian and delegate — Jim Hill. Jim is a past president of Quebec Football league and is no stranger in rendering a delegate report.

Fortified with pro photos of the new Glengarry Sports Hall of Fame and reams of media copy confirming the achievement plus Jim's gifted articulate manner, we have learned from another source, that the CASH delegates were astounded with the presentation and found it difficult to believe that a rural area like Glengarry County could have a Sports Hall and Museum before the neighboring cities of Montreal, Ottawa and Cornwall.

The delegates were so enthused with the report reflecting Glengarrians' sincerity and supportive generosity in preserving heritage that the wish was openly expressed that a convention be held in the not too distant future in Maxville the home of the Glengarry Highland Games and the Glengarry Sports Hall of Fame.

The second pleasing factor was related by long time friend and associate Murray MacQueen. Murray is the skipper of the Glengarry Old Tyme Fiddlers and with his brothers Bev and Angus carry on the family musical heritage of their father and mother the late John MacQueen, Skye Road, and his wife the former ''Katie'' Stewart of nearby Stewart's Glen.

On Wednesday evenings Murray marshals his ''fiddlers'' and accompanists in the second floor assembly room of the Glengarry Sports Hall of Fame to practise and complete programs for their forthcoming Christmas entertainments.

Those sessions fulfill a commitment made by this writer to a member of Kenyon's municipal council some time ago during a presentation seeking financial help. Words cannot express my gratification of a promise becoming a reality.

The following are the members preserving Glengarry's musical heritage: Murray and Beverly MacQueen; Rene and Sherill Trottier; Elmer and Duncan MacDonald; Finlay McDonell, Sandy

(Continued on page 5)

Letters

Omissions support opinion of repression

To the editor:
Re: Pen Thoughts: Is this the Age of Repression?

The Oct. 31, 1990 edition of *The Glengarry News* contained the rambling thoughts of Michael O'Dwyer on the topic of "Repression." He made reference to an obscenity trial in Cincinnati, Ohio where the curator of the Contemporary Arts Centre had been charged for displaying what the prosecutor described as an obscene display of photographs.

I believe these were the work of a diseased homosexual photographer by the name of Robert Maplethorpe (or perhaps it is Robert Malthorpe). The pictures which this man has produced are classed as homo erotic and display men in various stages of sexual arousal which leave nothing to the imagination. He has also produced a photo of one man urinating into another man's mouth. Another of his "art objects" was the display of a crucifix inside a clear glass jar filled with urine.

Michael O'Dwyer goes on to say that the curator "will lose his freedom because he is facing a prison term" for displaying the photographs. That is not true because the court found the curator not guilty. But why didn't Michael O'Dwyer tell us that? The court decision was handed down long before this article was published! Did he not know, or was it more conducive to omit that detail in order to support his opinion of an unjustifiable repression? Is that why he omitted the detail of what the photos were about?

A judge made this comment regarding obscenity: "I may not be able to define it, but I know it whan I see it." That is also true of the vast majority of people: they know it when they see it.

Those who have chosen to fight against the spread of pornography have taken on a mighty foe which is comprised of a great variety of people, with a variety of motives.

The news media considers censorship of pornography to be the thin edge of the wedge which threatens their freedom of speech.

The people who produce and distribute pornography are protecting a very lucrative business; not million but billions of dollars are made on this trade. They are not about to give it up without a fight!

The White Ribbon Against Pornography campaign are the front line troops in this battle and their job is to stand against the wrath of the pornography producers and the sneers of the Michael O'Dwyers of this world.

Yours truly,
Hugh McPherson,
Toronto, Ont.

Fire Week's a warning

To the editor:

Reading "House fire season starts again" in the Nov. 7 edition makes me realize why Fire Prevention Week is at this time of year. As a member of the Alexandria Fire Dept. I knew why, but it's a reminder.

Fire Prevention Week is a warning, not only to students, not only to your neighbor but for everybody. A warning to clean up your act, your attic, your cellar, under the sink, and your garage. To clean up dead lives and discard the greasy rags. To clean up your furnace and your chimney.

All of the above mentioned take some time, and I know that they were put off for a while. But during Fire Prevention Week, the old siren sounded at noon daily to remind you, don't delay, but get to it.

This year, the Alexandria Fire Department organized an awareness program with a drawing contest. The winners were in your Oct. 31 edition. The two winners were proud to hold the position of fire chief for a day. And I believe at least two houses will be more fire safe, because our little chiefs will be hard at work.

To all the people, young and old, take the warning of the siren, and check the battery of your smoke detector and test them, monthly.

Like Smokey the Bear would say "Only you can prevent fires."

A caring fire fighter,
Paul Lalonde,
Alexandria

P.S. Pamphlets and other literature can be picked up at the fire hall most Tuesdays from 7 p.m. to 9 p.m. or by calling 525-1240.

Are we equal before the law?

To the editor:

Open letter to Mr. Boudria:

I wish to register an objection with you about which I have very strong feelings.

At this time, as I understand it, Bill C-79 is going through the House of Commons and has passed its second reading.

As you know, Bill C-79 will not allow investigation of any suspected wrongdoing by parliamentarian and senator to take place without first addressing an all-party committee, (to be set up) to give permission to the RCMP to go ahead: this committee having 30 days to decide whether such investigation should be carried out.

Apparently, no fewer than 15 MPs and senators are currently under investigation for fraud, to say nothing of those who have already been found guilty of corruption and/or conflict of interest.

This proposed bill would certainly not allow justice to be served against those who seek to be anything other than strictly honest. It is not surprising that Canadians are cynical and contemptuous of their elected Government when a bill of this nature is even thought of let alone in danger of being passed. If our elected MPs are seeking protection in this way, then maybe Bill C-79 should apply to us all. Why not? We are all equal before the law.

Yours truly,
Ann Strudwick,
Dalkeith, Ont.

Dear Ms. Strudwick:

I acknowledge receipt of your letter dated Nov. 1, 1990 concerning Bill C-79 and I thank you.

Like yourself, I deplore the provisions of the bill mentioned in your letter. It seems that a number of Members of Parliament expressed similar concerns and I am informed that this particular clause of the legislation will be removed prior to the bill being implemented.

Thanking you for your correspondence, I remain,

Yours truly,
Don Boudria, MP
Glengarry-Prescott-Russell

Bouquet here, brick there

(Continued from page 4)

And now for the biggest boot, and it's not aimed at the head.

The Government of Canada has created this recession that we're all struggling to survive. Their interest rate policy is killing those with the least, those in debt, the farmers, the small business owners, the young families.

While soaring interest rates may be a wise economic move on a national scale (who am I to debate Michael Wilson's economic genius?) it is killing those who have not. At the same time, it is sending the extremely affluent, the mega corporations, running to the bank. There is something wrong with that scenario.

It's no wonder the formerly ridiculed New Democrats took Ontario by storm. They have always portrayed themselves as the champion of the little guy, but the little guy didn't use to live in prosperous Ontario. And it looks like the government has created "little guys" all across the country. A poll released Monday showed Audrey McLaughlin's federal NDP party at the top of the charts with 38 per cent of public support.

I guess I don't need to give them the boot, the NDPs will do it for me.

Glengarry: the envy of many

(Continued from page 4)

McRae, Donaldson and Donnie MacLeod; Jim Graham, Cecil MacDermid, Yvon Leblanc, Fred Leroux, Donald Besner, Maurice Bonville, and a youthful lass, Crystal Baker, talented carrying on the violin heritage of her next-of-kin the late Clif Britton, Monkland.

The Old Tyme Fiddlers will be featured in the Cornwall Brookdale Mall program of Dec. 1 with the drawing of a valuable violin and on Sat., Dec. 18 they will hold their annual Christmas dinner dance at the Bonnie Glen.

Next week more "fiddling" by the one-time Dunvegan Fletchers.

And then we turn the page.....

(Continued from page 4)

day to remember, and we did remember, many of us thinking back to the world wars, some of us doing as I did: Taking some time to leaf through vintage albums to glimpse time-worn photographs of loved ones or relatives who did not come home to us. And many of us took time to consider and reflect on the future: we remembered not only those who gave their lives, but those who yet may give their lives in the middle eastern war.

This year, I took an even harder look at my father's vintage collection of family photos. And I saw in them young men and women who have gone, or who may yet go, to the Persian Gulf. I saw very real Canadians with very real histories and memories not unlike those of my Uncle Ted.

And I'm afraid for them, and for us, because we will not be able to welcome them all home again.

The predictions of the staggering numbers of men and women whose lives will be lost in the Middle East are not easily swallowed. For every Canadian who dies in the Persian Gulf, there will be many photographs that will never be taken, many weddings that will never take place, many children that will never be born.

In an age when nuclear weaponry is designed to keep countries out of hand-to-hand combat, in an age when we were told that the next major war would not involve hand-to-hand combat, it is strange that we are sending men and women to the east to become involved in just that.

For many Canadians, Remembrance Day didn't begin and end on Sunday: It will go on and on, and we will continue to remember and pray for all our neighbors, friends and loved ones, until they are safely home again.

BOOK YOUR CHRISTMAS PARTY
early to ensure accommodation!
For family or office parties call
GREEN VALLEY
B-B-Q Restaurant
Green Valley
525-4354
525-1185
(Dining room accommodates 50 guests)
46-1c





JACKETS
COATS
one-piece
SKI SUITS
20% OFF
Children's, Ladies' & Men's
WINTER BOOTS
20% OFF
NOW OPEN
FRIDAY NIGHT
TILL 8 P.M.
MENARD FAIRWAY
206 MAIN ST. SOUTH, ALEXANDRIA
Tel. 525-2207

C.D. Street
Mobile Discotheque
Music for
All Occasions
CRISP and CLEAN
C.D. SOUND
Call Andre Larocque
874-2878 46-2p

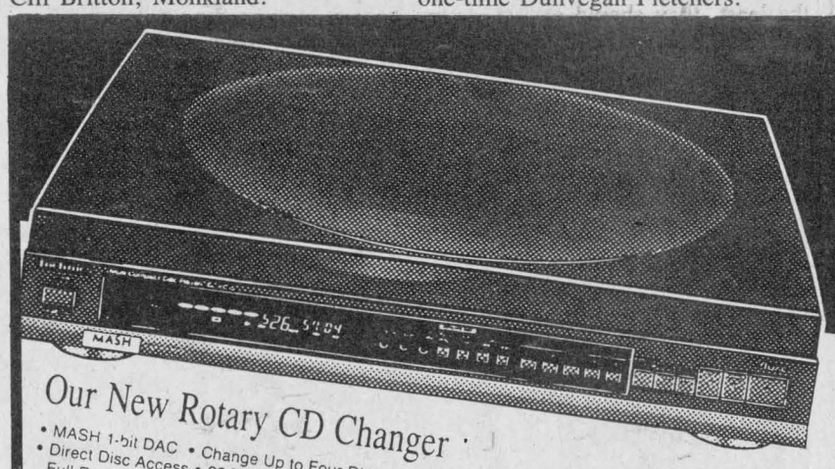

Technics
The science of sound



Our New Rotary CD Changer
• MASH 1-bit DAC • Change Up to Four Discs While Listening to the 5th • Direct Disc Access • 32-Track Random Access Programming. Full Random Play • Edit Guide and Auto Link
SL-PC15 **$299***

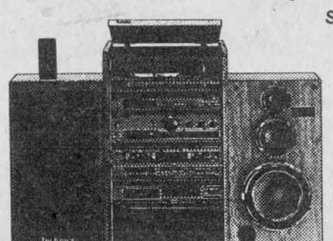

TECHNICS SOUND SYSTEM
Remote control, CD, dual cassette deck, 110 W x2, three-way speaker system, Digital, AM/FM and more.
Black and woodgrain finishes
$1,099
Model SC-S110

A New Generation of CD Player
• MASH 1-bit DAC • 4X Oversampling Digital Filter • Dual Aspheric Glass Lens • Edit Guide with Synchro Editing • Random Access Programming • Auto Cue • Remote Controllable
$249* SL-P170

Protect Your Warranty and Your Investment
*Dealer May Sell for Less. Dolby and the Double D Symbol are Trademarks of Dolby Licensing Corporation
PURCHASE FROM AN AUTHORIZED TECHNICS DEALER
MIRON ELECTRONIC-TV
Sales and Service
We Service What We Sell Right Here In Our Store
Green Valley
(Hwy. 34 north of CPR Railroad)
525-4007

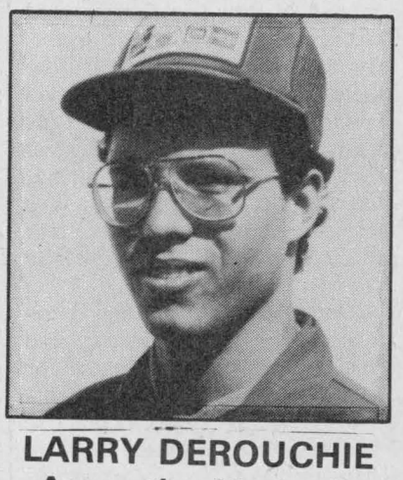

LARRY DEROUCHIE
Apprentice Mechanic
A GDHS and St. Lawrence College grad, Larry has two years of on-the-job experience and is working towards his Class 'A'.
GM PARTS
The expert choice.
Roy's PONTIAC BUICK Cadillac GMC TRUCK CENTRE
Green Valley
525-2300

SANTA ARRIVES
THIS SATURDAY
AT 2:00 p.m. SHARP

Come meet Santa's Reindeer and the Christmas Tree this Saturday.
Instant photo with Santa available by Ron's Photos Upon Request
COME MEET BROOKY
Our Beaver Mascot
The 325 AIR CADET BAND
with music at 1:30 p.m.
"FREE" CANDY CANES & Balloons for the Kiddies
BROOKDALE MALL
Brookdale Avenue at the International Bridge CORNWALL
NEW CHRISTMAS MALL HOURS
NOW OPEN MON. THRU SAT.
TILL 9 P.M.
*some stores have extended hours.

Eastern Ontario Theatre Company opens new season



Jacob Mercer (Darcy Gordon) with his "spoken for" sweetheart Mary Snow (Stephanie Moore.)

On Nov. 8 the Eastern Ontario Theatre Company (EOTC) opened another season with the two-man production of David French's *Salt-Water Moon*.

The setting was a starry August night in 1926 in Coley's Point, Newfoundland and the scene was the porch of a house very much belonging to that era.

The story is the relationship between Mary Snow, 17-years-old and already "spoken-for" (played by Ottawa actress Stephanie Moore) and Jacob Mercer, her "old sweetheart fresh off the train" from Canada (played by Darcy Gordon of Williamstown).

The actors gave excellent performances, despite a very small audience. The energy and enthusiasm, not to mention the almost-perfected Newfoundland accent, highlighted the hour-and-a-half production.

The play moves quickly, and there are many comical lines to keep the audience involved.

Moore's perfomance brought the stubborn, strong-headed Mary to life, giving truth to Jacob's words: "You've so much steel inside you, so much fire in your spirit."

She has been recognized for other fine performances and is the winner of the 1990 Audrey Halen ACTRA award for Best Screen Actress for her role as Sandy in CJOH's *Denim Blues*.

Presently, she is studying theatre at the University of Ottawa.

Her co-star is a man of many coats, including that of creator — Gordon started the theatre company in January 1989, choosing Cornwall as home-base because of the dirth of professional theatre there.

Ignoring his role in bringing quality professional acting to Eastern Ontario, and despite the fact that he wrote the company's upcoming production *The Concessional Life*, Gordon prefers the modest title of actor-manager.

His Jacob is real and Gordon does a convincing job as the young lover and son of a humiliated man.

Originally from Williamstown and a graduate of Char-Lan High School, he lived three years in London, England, and graduated from the London Academy of Music and Dramatic Arts.

Upon his return to Canada, Gordon performed with the Stratford Festival and is the winner of the 1986 Dora Mavor Moore Award.

He currently splits his time between Williamstown and Toronto, but is interested in returning to Glengarry in the near future.

The play runs three more nights, Nov. 15 to 17 at Aultsville Hall Theatre in Cornwall. Curtain time is 8 p.m. For ticket information call 347-2990.



RODGER GRANT
Proprietor

SEAWAY TOYOTA
is
Under New Ownership

Rodger Grant has recently added Seaway Toyota to his group of successful motor vehicle dealerships. His CUSTOMER FIRST PRIORITY has made him a success during his 21 years in the automotive business and he invites all Toyota owners and would-be Toyota owners to drop in and see why Seaway Toyota has become a force to be reckoned with in Eastern Ontario. Seaway Toyota has come a long way in four months under Rodgers guidance.

STILL A FEW NEW 1990 Units Left AND WE'RE DEALING!

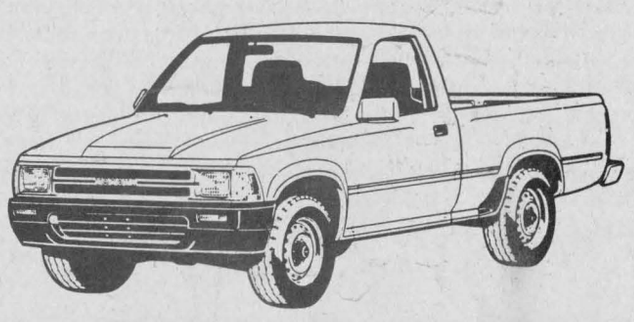



1991 TERCEL (4-door)
From only **$9,285**
(freight, PDI, Tax, extra)

See Our Line-Up Of New 1991 Tercels, Camrys and Corollas

ECP EXTRA CARE PROTECTION

See What Seaway Toyota Can Do For You.

Seaway TOYOTA

TOYOTA CANADA 25 ANNIVERSARY 1965 1990

1515 Pitt St. North Cornwall 932-1106

46-1c

Break in at gas bar

Police briefs

Lancaster detachment OPP are continuing their investigation of a break, enter and theft at McEwen Gas Bar on Main Street in the village early Sunday morning.

Police say thieves smashed the front glass door at the gas bar and made off with the cash register, which contained $24. The cash register was later recovered.

There was approximately $1,000 in damage done to the door and window.

The incident occurred at 2:30 a.m.

Vehicles collide

A 1980 Ford pickup truck sustained minor damages and a 1979 Mercury Zephyr incurred moderate damages when they collided Friday morning at 8 a.m. on County Road 27 in Charlottenburgh Township five kilometres north of the Hwy. 2 junction.

Lancaster police say the Ford, being driven by Wayne Casey, 29, of Summerstown, was backing out of a private driveway and struck the northbound Mercury driven by Maurice Andre, 31, of Lancaster.

There were no injuries.

One-car accident

Lancaster detachment OPP say a 1981 Plymouth Colt eastbound on County Road 18 in Lancaster Township one half kilometre east of County Road 26 was demolished early Sunday evening when it went out of control on the wet and slushy roadway, entered the ditch and struck a tree.

The driver of the vehicle — Marlene Bryden, 28, of St. Laurent — was not hurt.

Minor injuries

Alexandria police say a pedestrian standing in the middle of the southbound lane on Hwy. 34 near the dump road was struck by a 1988 Chevy van that swerved to avoid him shortly after 6 p.m. Friday.

Police say the right mirror of the southbound van — being driven by Roger Damien Lemieux, 49, of 361 Dominion Street — struck the pedestrian.

The pedestrian, Michel Lacombe, 27, of Main Street Glen Robertson, suffered minor injuries and was taken to hospital by ambulance.

Break and enter

Alexandria police say about $50 in cash, a radio and speakers were stolen from a Tonya Street apartment sometime Saturday night. The culprits entered the apartment, owned by Jean-Paul Touchette, by way of a patio door.

Another nearby apartment was broken into but nothing was taken.

Alexandria police have arrested two suspects — whose names cannot be released under the Young Offenders Act — in connection with the break and entries.

Important Changes to Unemployment Insurance

Below are the highlights of changes to the Unemployment Insurance (UI) Act. These changes will affect most claims that start on or after November 18, 1990.

Qualifying for benefits

After November 18, you will need 10-20 weeks of work within the past year to qualify for regular UI benefits. The exact number of weeks you will need and how long you will be able to collect these benefits will depend on the unemployment rate in your area.

Maternity/ Parental benefits

Parents may be eligible for 15 weeks of maternity benefits (available to the mother) plus 10 weeks of parental benefits (available to either the mother or the father).

Parental benefits are also available in the case of an adoption.

Leaving a job

Individuals who leave their job without "just cause", are fired for misconduct or refuse a suitable job offer, can be penalized by losing from 7 to 12 weeks of benefits and having the amount of benefits reduced.

Working after age 65

If you work after age 65, you may now be eligible for UI. This change will be retroactive to September 23, 1988.

For more information

For an information package on the changes to Unemployment Insurance, call

1-800-363-1633

For more information on your claim, contact your local Canada Employment Centre.

Employment and Immigration Canada / Emploi et Immigration Canada

Canada

Alexandria recycling plant expected to become a model

(Continued from page 1)

which will cover new equipment, wages and transportation costs, organizers forsee the plant to be self sufficient by the second year.

"Our mandate is that by two year's time, maximum, it has to be self sufficient. If not, we have to review it," said Charlebois.

The Alexandria facility is based on a plant 200 miles north-east of Montreal in a town called Maskinonge. Ten years ago, that depot began in a garage and has now expanded to 60,000 square feet and employs 75 people, 50 of which are handicapped.

RARE now employs nine people and Jeaurond said another two will be hired by February. The employees are referred to RARE by schools, social services, and manpower. Charlebois explained the minimum pay work is for challenged people of all sorts; developmentally, physically, the aged and single mothers.

Originally expecting to officially open in time for Recycling Week, from Nov. 18 to 25, Jeaurond and Charlebois decided to hold the ribbon cutting until the spring "when all the machinery is in place."

RARE is awaiting a much needed grant from the Ministry of the Environment, Ontario Multi Materials Recycling Incorporated and the town which will allow the plant to expand into a class one "blue box" type recovery system and purchase machinery and composters necessary to do a thorough job.

"The objective is to have something that will allow people to recycle and have someone pick it up. People want it here. Having people bring their waste to the plant does not generate maximum recovery," said Jeaurond. The collection system should be in place by February.

"As soon as we can get a firm commitment, we can go ahead and order," he said, explained a proposed new crusher, called a densifyer, will reduce the mountain of metal into small cubes. Two thousand pop cans would be reduced to a biscuit the size of a case of beer, weighing about 75 pounds.

If the plant doesn't receive all the grants, it will continue to operate in the hopes that the community and schools will get involved. And so far, the community has been rallying to the cause.

"People are all enthused about it and everybody wants to chip in and help out. The only thing is that we're not yet equipped to help them all. It's just a matter of time."

RARE has been seeing tremendous support from all areas of the community. Stedman's owner Ray Lefebvre donated office furniture and equipment to the plant, schools are collecting pop cans, and local industry is helping provide much needed collection barrels and baling equipment.

Until the collection system is in place, Jeaurond said residents are welcome to bring their recyclable waste to the plant, just north of the curling rink on Main Street, from 8 a.m to 4 p.m.

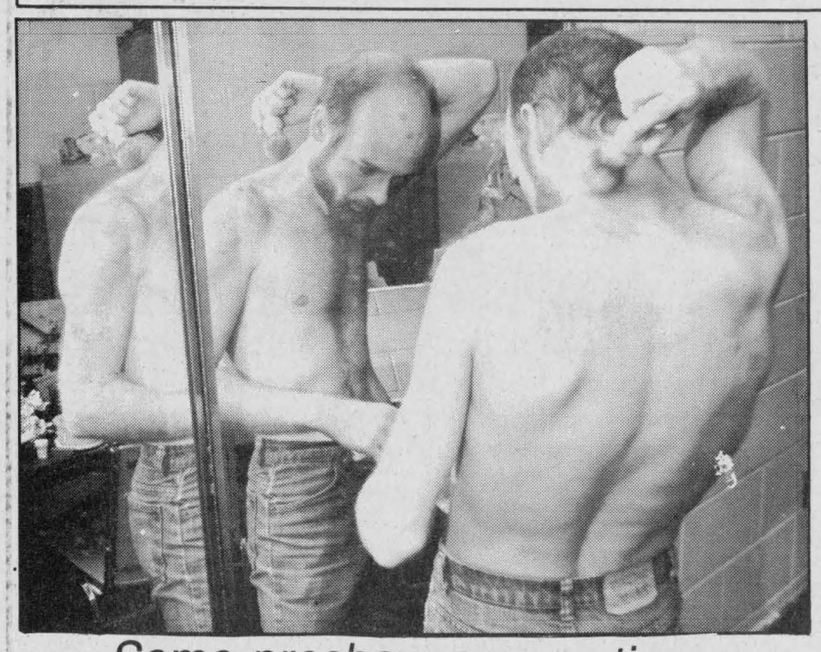

Some preshow preparations

Steve Densley of Alexandria puts the finishing touches to his make-up back stage before his appearance in *Love in a Mist,* a Kenneth Horne play presented by the Glengarry Playhouse at GDHS Nov. 9. The comedy was the eighth production of the theatre company and starred Lolly Currier of Apple Hill, Steve Densley of Alexandria, Anne Cameron of Dunvegan, Jim Cameron of Dunvegan, Manfred Schmidt of Apple Hill and Bev Blaauwbroek from Alexandria. Director Mary Densley said the playhouse will put on another production in the spring, and volunteers are desperately needed for acting and backstage work.

Staff photo — Michael O'Dwyer

Schools still share space

(Continued from page 2)

accommodations, he said.

The boards have submitted the agreement to the Ministry of Education and hope to receive a response within the next month.

If the ministry accepts the plan, the school would be split, with the SD&G Public School Board retaining the north half of the building and the Roman Catholic board purchasing the south half for $2. The cafeteria and the auditorium in the centre of the school would be jointly owned.

The Roman Catholic board plans to put about $5 million into expanding the building, creating space for 1,160 students. Thirty-two new classrooms, two new laboratories and an office complex would be constructed.

"There is a great interest on the part of the Catholic community to have a distinct program in the secondary school setting. They (English Catholic students) would have in the past attended public schools," said Metivier, Friday.

Each spring, a representative for the separate school board canvasses Alexander School, St. Joseph School and Iona Academy to invite students to attend St. Joseph Secondary School. Students are bused to the city by the school board.

The Public board will spend $2 million in renovations to the north half of General Vanier High School. A new gymnasium will be built because the school's only gym is located in the portion of the school being taken over by St. Joseph Secondary School.

Each section would have its own offices and libraries.

"It's unique in the province. We're making use of land and a building that's there. I can see nothing but positive coming out of this. Both schools work well together now . . . ESRG (Ecole Secondaire Regionale Glengarry) and GDHS (Glengarry District High School) are a perfect example of how sharing works well," said Public Board Director of Education James Dilamarter, yesterday (Tuesday).

You are invited to view an exhibition of paintings by

Janice Montreuil

This show will feature styles of folk art from many countries as well as more contemporary folk art. Paintings from Glengarry and all over the world.



FRIDAY, NOV. 16 to NOV. 30

Meet the artist on Friday, Nov. 16, 7 p.m.

Kathy's Custom Framing & Gallery

Professional Picture Framers Association

113 Main Street, Lancaster 347-7257

Christmas Seals are a hug on every card



4 HOUR RING SIZING and CHAIN REPAIR

First in finest diamonds

fraser jewellers ltd.

13 SECOND ST WEST

CLEARANCE . . .

On 1990 3 dr. Vista, Vista Wagons, Summit Premier, Talon, Cherokee

10.9%* FINANCING OR . . .

UP TO $1000.* REBATE

PLUS . . . *G.S.T. CREDIT

Great Savings Today

Additional Credit up to $1000.00 on in-stock units only.
"Limited Time Offer"
7 yr./115,000 Km. Warranty
*See Dealer For Details

WE HONOUR ALL CHRYSLER, DODGE & PLYMOUTH WARRANTIES

Jeep/Eagle Dealers of Ontario

CORNWALL JEEP EAGLE
NATIONAL LEASING
704 Pitt St., Cornwall
938-0934

46-1c

OBONSOINS

EVERYDAY LOW PRICES • FRIENDLY STAFF • PLENTY OF PARKING

Ultra PAMPERS Convenience sizes 9.99

LISTERINE Antiseptic Mouthwash 750 ml + 150 ml BONUS 4.89

POLIDENT Denture Tablets 104's 4.79

PEARS Shampoo 1.79

OLD SPICE Deodorant 75 g 2.29

DEP Styling Gel 125 ml 1.49

SINUTAB Hot Lemond Formula 3.29

BELLE COLOR Creme-gel Haircolor 4.29

EQUAL Spoonful 75 g NEW ECONOMY SIZE 3.49

Sale starts Wednesday, Nov. 14 to Tuesday, Nov. 20/90. While quantities last!

HOURS: Monday to Friday, 9 to 9, Saturday 9 to 6

ALEXANDRIA DRUG MART

Serving the community for over a century.

5 MAIN ST., ALEXANDRIA 525-2525, 525-4041

1-800-267-2406 (toll free from 613 area code)

GLENGARRY FORD

Lincoln-Mercury

Hwy. 34, South, Alexandria

525-3760 or 347-3780



THANK YOU

STORMONT, DUNDAS & GLENGARRY COUNTIES

FOR MAKING US

#1

•IN CUSTOMER SATISFACTION
•PARTS, SALES & SERVICE
IN OUR GROUP OF 23 DEALERS

FORD MERCURY LINCOLN

LIFETIME SERVICE GUARANTEE

AN EXPERIENCE IN SATISFACTION

Court report

The following cases were heard before Judge R.G. Masse at the Provincial Court in Alexandria Nov. 8.

High readings

A 34-year-old Cornwall farmer was found guilty of the charge of driving while over the legal limit of 80 mg. of alcohol in 100 ml. of blood.

Leonard Quenneville was stopped in the early hours on April 6 by Lancaster OPP Constables Hugh McClements and Paul Sabourin.

The officers then took him for a breathalyzer test, which resulted in readings of 190 and 195 mg. of alcohol in his blood.

Because of the high readings and a previous record for the same infraction, Judge Masse sentenced Quenneville to 30 days in jail and prohibited him from driving for 2 years.

The judge placed him on the Temporary Absence Program, allowing him to continue work on the farm while incarcerated.

Over legal limit

After pleading guilty to a charge of driving over the legal limit, Avery Atwell was sentenced to 14 days in jail.

On Oct. 5, the night he was charged, the 58-year-old man from Pointe Claire, Que. was involved in a car accident.

But Judge Masse said he wasn't completely satisfied that Atwell's impairment was responsible, despite alcohol levels of 265 and 252 mg.: there was documentation of car trouble.

''I do have doubts about the cause of the accident, which goes in your favor. But with more than three times the legal limits while driving, you were like an unguided missile waiting for a target,'' the judge commented.

Atwell will carry out his sentence in a halfway house because of health problems.

The judge also sentenced him to two years probation with the conditions that he must not operate a motor vehicle, must not consume or go anywhere near alcohol and must attend Alcoholics Anonymous twice a week.

Nets jail term

John J. Cameron, 43, pleaded guilty to a charge of driving while prohibited and one of fraudulently impersonating his brother.

Court was told that on his way to visit his children in Cornwall Oct. 28, Cameron verbally identified himself to Const. Hugh McClements as Gerard Cameron.

Two hours later, after attending church, Cameron went to the Lancaster OPP detachment and confessed — which Judge Masse said was a good thing.

However, he said there were also a number of aggrevating factors involved: a long criminal record, his licence had only been withdrawn in July and his brother could have gone to jail.

Judge Masse sentenced the Caledonia Springs man to a total of 25 days in jail, an order prohibiting him from driving for 30 months and a combined victim surcharge fine of $70.

Student over limit

A 22-year-old student pleaded guilty to driving over the legal limit and was fined $600.

The judge also prohibited Robert Wayne MacCaskill of Monkland from driving for one year.

Project international success

The Public Liaison Committee (PLC) of the Stormont-Glengarry Waste Management Master Plan has a province-wide hit on its hands.

Ontario's Ministry of the Environment invited PLC co-ordinator Anne MacGillivray to Toronto last week to talk about the committee's highly successful Rural Waste Reduction Pilot Project that ran in the Township of Kenyon and the Village of Maxville last spring.

The project, in which 25 volunteer families co-operated, showed that by a combination of reducation awareness and composting, garbage going to landfill was reduced by an average of 58 per cent. The project goal was a 20 per cent reduction.

''It just shows us all what can be achieved simply and inexpensively,'' says MacGillivray.

PLC co-chair Michael Cowley-Owen, attending the day-long seminar on Waste Management Master Planning where MacGillivray was part of an expert panel on reduction and reuse, noted that MacGillivray received numerous requests for the how-to kit from across the province.

''A focus on individual responsibility for reducing waste has surfaced almost everywhere,'' says Cowley-Owen. ''We're pleased that our PLC project can help individuals to achieve results.''

The PLC Pilot Project has also received extensive coverage in the *Detroit News,* in Detroit, Michigan recently, notes MacGillivray.

''I'd like to thank project participant Annie St. Denis, from Kenyon Twp., for her extraordinary co-operation with all the news people who've been contacting her,'' says MacGillivray.

''Annie's fielded calls from our supportive local media, from television and radio reporters, and now from Detroit.



Stopping in for a pint

Candy Simpson made sure Ovid Dorion of the fifth of Kenyon was comfortable while donating blood. Dorion was one of 308 men and women, including students and staff of the school, who stopped in at the blood donor clinic at Glengarry District High School Wednesday afternoon.

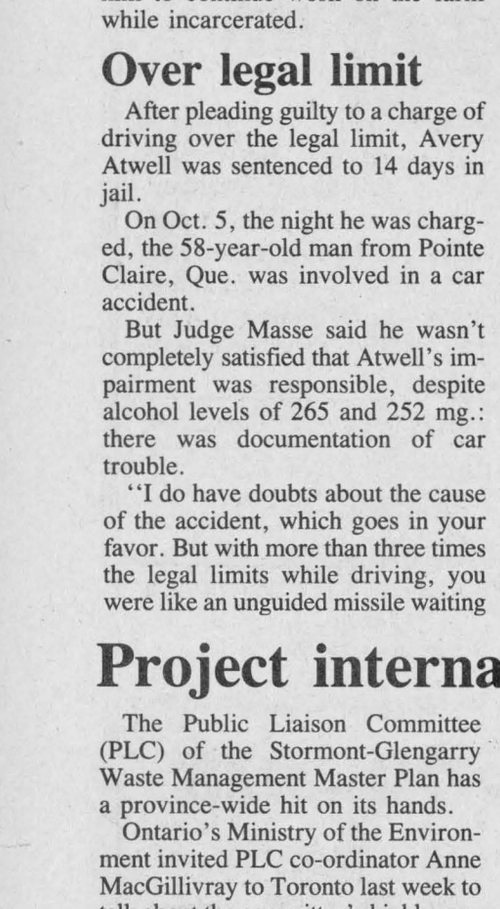

You can say you're 39ish
if the truth you cannot tell
and maybe not a soul will know
you're 40ish as H...

Happy Birthday on Nov. 18th C.L. from Herm, Sue, Andy, Mo, Brian, Uncle B, Louise, Johnny, Rocky, Candy and the Pirates.

Get your
"LEATHER & HOLIDAY"
FASHION SHOW
TICKETS NOW!

Get a
FREE T-SHIRT
when you purchase your $5 ticket
All proceeds to Lions Club Christmas Baskets



JOIN US FOR COFFEE & DANISH
Enjoy great fun & fashion presented by
Sandy's Models and former Miss Grey Cup
Sunday, Nov. 18 – 2 p.m., Glengarry Sports Palace
Macdonald Blvd., Alexandria.
Tickets also available at door.
DOOR PRIZES & LEATHER JACKET TO BE WON!

THERESA'S
Montreal Based Manufacturers Outlet
Open: Thurs., 9:30-8; Fri. 9:30-8; Sat., 9-5
46 Main Street North, Alexandria

Just In Time
For Christmas Giving

THE SLOPES OF THE ANDES
A New Book by Royce MacGillivray
A History of the Ontario Pioneer and Farmer
with recollections of farm life in the
McCrimmon/Skye area in the 1940s and '50s
(191 pages)

HARDCOVER $35 SOFTCOVER $30
Recommended reading for anyone interested in the Ontario/Glengarry past!

Available from The Glengarry Books Store, Main St., Alexandria (525-1313) or Danskin's in Maxville (527-2037) or by direct order from...
Mika Publishing Company, Box 536, 200 Stanley St., Belleville, Ontario, K8N 5B2 (613)-962-4022) adding $1 for postage.

Also available — A HISTORY OF GLENGARRY, MacGillivray and Ross, 709 pages, Hardcover only—$30 (plus $2.50 postage). **The set of two would make an ideal Christmas Gift for that special person.**
46-48-50-c



YES! They're Here . . .
The WURLITZER *Acoustic Piano, You Have Been Asking For*
MELODY MUSIC CENTRE
104 Pitt St., Mall *Since 1963* 933-0205
VISA MasterCard
46-1c

NEVER SEEN BEFORE!
EXCEPTIONAL SALE
The Levac(que) trio offers you an original way to save from Nov. 10th to Nov. 30th with 3 stores full of bargains.

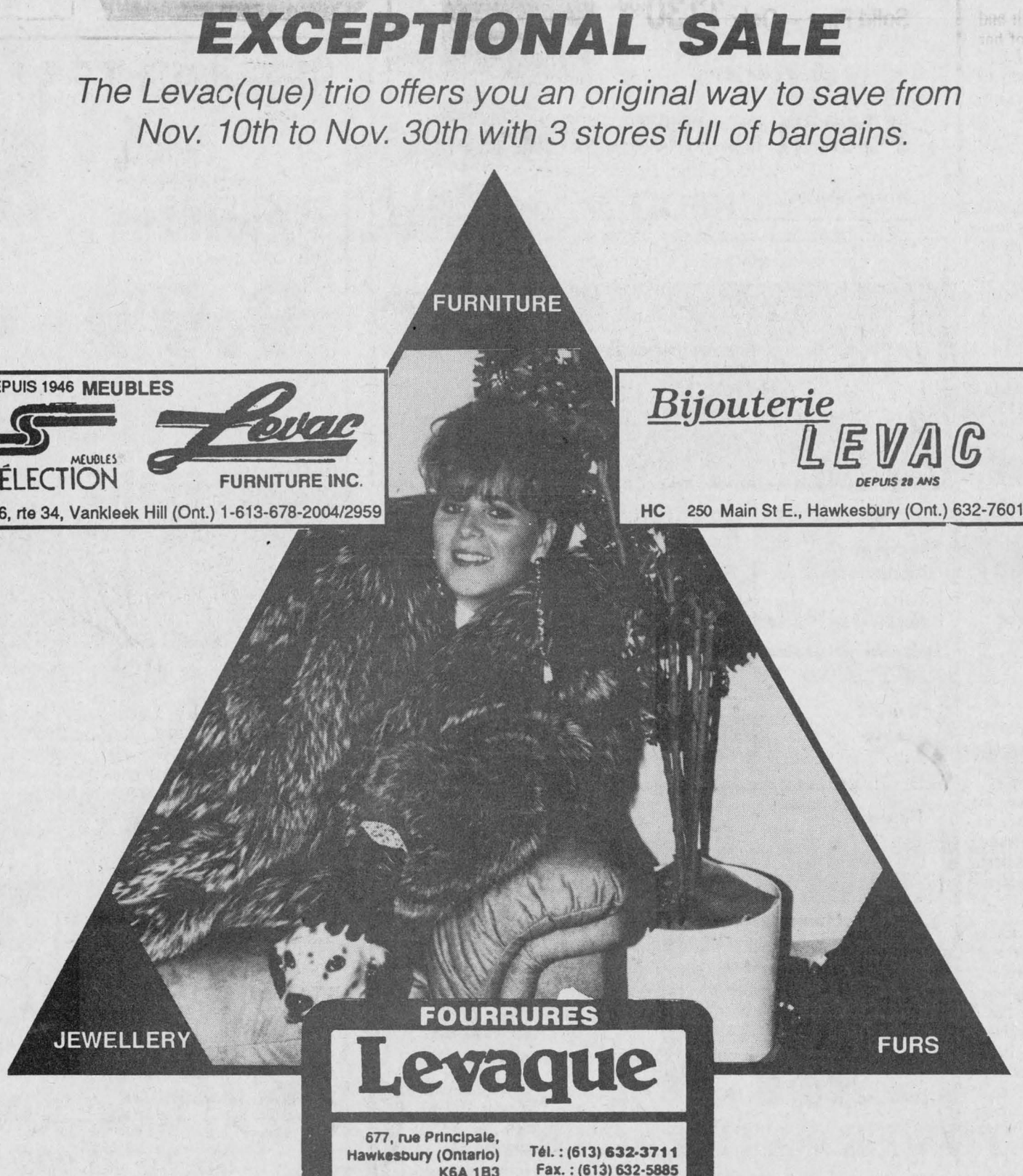

DEPUIS 1946 MEUBLES SÉLECTION Levac FURNITURE INC.
5676, rte 34, Vankleek Hill (Ont.) 1-613-678-2004/2959

Bijouterie LEVAC
DEPUIS 28 ANS
HC 250 Main St E., Hawkesbury (Ont.) 632-7601

FOURRURES
Levaque
677, rue Principale, Hawkesbury (Ontario) K6A 1B3
Tél. : (613) 632-3711
Fax. : (613) 632-5885
ETABLIE DEPUIS 1945

Buy in one of these three stores and get 2 saving coupons, valued between $50.00 and $100.00 for the other two stores.

ALSO

You can participate in our contest and have a chance to win... Del ran LOVE SEAT, Siffari DIAMOND RING, LEATHER JACKET.

THE LEVAC(QUE) TRIO
UNITED TO SERVE YOU BETTER
OVER 100 YEARS OF EXPERIENCE IN ALL.

The Clansmen Shop
Quality Clothing and Gifts from Scotland, Ireland and Canada
109 Pitt Street
Cornwall, Ontario K6J 3P5
Tel: (613) 937-0475

Homeowners scrambling to hook up to sewers

Maxville
Gordon Winter
527-2888



There was considerable activity in the village the last few days when property owners rushed to have sewer installation completed. Although the deadline was Oct. 31, a few were unable to meet it. At last report, 98 per cent of the owners have complied with the instructions that were set at the beginning of this major project.

The few owners who have not made their connections or have not completed their individual projects are being issued a written order to comply according to bylaws 88-25, 88-27 and 89-08 (mandatory connections).

If the work is not done by Nov. 30, 1990, the individual cases will be handed over to the village solicitor for legal action.

* * *

Gwen McEwen and her sister, Alice Ferguson, have been away for a few days to enjoy an autumn vacation at Myrtle Beach.

* * *

At the Sunday service in Maxville United Church on Nov. 4, the infant twins of Janet and Richard Bradley were baptized. The babies were given the names Charlotte Ruth and Garrett Ernest

* * *

Our local chipstand is under new ownership. Now called Nicky's, it is being operated by Nicky and Lionel Brousseau of Mechanic St. East. With plans to remain open for a longer season, we wish the Brousseaus much success.

* * *

Sympathy is extended to Vera MacEwen, the members of her family and to all members of the Grant family in the death of a mother, grandmother and great grandmother in the person of Annabelle Grant. The late Mrs. Grant had been a resident of Spring Street prior to becoming a Manor resident.

* * *

Helen Hunter was in Peterborough for a few days visiting with her son Ted and Glenda. She was accompanied by her sisters Ruth Routliff and Shirley McKillican so a mini family reunion resulted.

* * *

Monsignor Rejean Lebrun was in Toronto last week for meetings.

* * *

We extend sympathy to Ruth and Gary MacQueen in the death of her father, Ken MacLennan of Dalkeith. With this message, goes sympathy to fellow correspondent, Jean MacLennan, in the death of her husband. The late Mr. MacLennan was a well known gentleman in the county.

* * *

Dorcas MacDougall had a visit from her son Doug and Barbara and granddaughter, Nancy, and the four of them enjoyed a holiday down in the New England States.

* * *

Shirley Cutten, New Liskeard, is presently visiting her aunt, Anne Bruce, Catherine St.

* * *

Mr. and Mrs. Hector Villeneuve, North Bay, called on his sisters-in-law, Mrs. B. F. Villeneuve and Mrs. O. F. Villeneuve, last week.

* * *

Peter Street lost a favorite resident last Wednesday when Dan MacRae died suddenly. Sympathy is extended to his wife Catherine, his daughter Eileen Cherry and to the four grandsons.

Writing up the euchre parties will not be the same, knowing that the late Mr. MacRae's name will no longer be appearing in the list of winners. I know how he enjoyed the game and how he kept going as long as he could.

* * *

We wish Joyce Owen better health after her stay in the Glengarry Memorial Hospital.

* * *

Congratulations are extended to Judy Russell and Andre Guindon on the birth of their second son. To add to the excitement of the week, Andre was the first hunter to shoot a deer, locally.

* * *

At this time of year, the tamarack trees are adding color to the landscape with their golden colored needles. This coniferous tree is the only one that is deciduous, that is, its fine, short, needles are shed each fall.

I like this tree for its graceful lines and color this time of year. Its soft wood is only used for burning but it does produce small, compact cones that can be used in many ways by crafters.

* * *

The third edition of the Maxville Centennial, a newspaper to publicize our upcoming Centennial celebrations in 1991 has been circulated. We can blame it on my handwriting, but the old store which editor Michael Cowley-Owen owns was known as the Corner Store, not the Cameron store.

* * *

On a recent trip to Ottawa, I used the occasion to observe the birds. On the 65 kilometre strip of Highway 417, there were five red-tailed hawks either soaring about or sitting in a tree watching for prey. This bird may be identified by its white breast, reddish coloration on the upper surface of its tail and round tail. When winter sets in, it will migrate part way down into the States.

There were also several flocks of Canada geese that were certainly not following any definite flight directions. They just appeared to be reluctant to leave the corn fields of Prescott and Russell counties.

Then there was the huge flock of seagulls. The farmer was just starting to plow the field and the birds were hovering about waiting for a large enough patch of bare ground on which to land. This bird is my least favorite.

* * *

Thanks to Charles Long, Christopher Grenon has his kitten back home. The kitten strayed to the Long home and Charles had been feeding it until he read who its owner was in this column.

* * *

The annual meeting of the Maxville and District Horticultural Society will be held in the United Church hall, starting at 6:30 p.m. with a pot luck supper. Ross Conners will present directions on how to prune trees and shrubs and a video of the 1990 OHA convention at York University in June will be shown. There will also be a touch of Christmas festivities during the social hour.

* * *

Seventy-five years ago, local building contractor, Rory Cameron had the Borden plant almost completed. My uncle, Warren Winter, was the superintendent at the time, with my father, Stanley, taking over in 1917. There was a later addition to the ice house and the plant burned in 1957. MacEwen Petroleum Inc. now occupies the replacement building.

The train wreck in 1913 took place east near Christie's Pit. This pit was first established around 1880 to provide gravel for the new railroad. At one time there was a siding from the railroad into it.

Fifty years ago, the new Peoples' Store, owned by G. H. McDougall opened for business. It replaced the one burnt the previous winter. I had the distinction of being the first customer in the new store. After the late Hubert Quart took over this business in the early 50's, an addition was built along the north side.

* * *

The November volunteer newsletter from the Manor has issued an invitation to all volunteers and friends to a wine and cheese evening at the Manor in November between 7 and 9 p.m. This will be an opportunity to meet new friends, share interesting experiences and gain insight into what volunteerism is all about. A representative from the Cornwall and District Alzheimer's Society will be the guest speaker.

Young-At-Heart Euchre

Last week, Jean Smith, Vankleek Hill, went home from the seniors' euchre party with the enviable score of 99 points. Margaret Michaud had second place win and Myrtle MacMillan, Apple Hill, third.

For the men, Howard Eamon, Morrisburg, led the scoring, followed by Norman MacLeod, Dunvegan and John McMaster, Laggan.

The door prize was won by Elizabeth Briere, Moose Creek and in the 50-50 draw, Catherine (Dan) MacRae and Gloria Rolland won twice with Rita Seguin, Edith Howes, Kirk Hill, Mac O'Byrne, Mr. MacLeod and Florence Harkin, Apple Hill, one time winners.

The season for these parties is drawing to a close so all those interested in the game of euchre should take advantage of the next one on Nov. 19 at 8 p.m. in the Anglican Church basement.

* * *

Bring a friend to Maxville Manor's volunteer wine and cheese party on Wednesday, Nov. 21 between 7 and 9 p.m. This will enable prospective volunteers to meet new friends and gain insight into the possibilities of volunteering at the Manor. Linda McDevitt and Shelley Vaillancourt from the Cornwall and District Alzheimer's Society are invited to present "Communicating with the Cognitively Impaired Individual." Looking forward to seeing you at Maxville Manor.



A spirited gathering

Maxville Public School students from junior kindergarten to Grade 8 participated in Spirit Week last week. The students were divided into 12 countries and events during the week contributed to auction dollars for their country. On Nov. 8, "teddy day", students received one "dollar" for every stuffed animal they brought to school. Collectively the earned an astounding $2,569.

POULIN CUSTOM CABINETS
Custom built furniture at affordable prices
4-ft.
TV-STEREO STAND
Solid Pine — Only 1130.00
(Solid Oak extra)



POULIN CUSTOM CABINETS
"Where quality is assured"
Green Valley 525-2645, 525-1829



De Quoi Mélodie rit-elle?
Voir page 18

LALONDE GENERAL STORE
117 Main St. S., Alexandria
525-1424
Open 7 days 9 a.m. to 10 p.m.

Rougemont Apple Juice New 1.5 L! .99
Chase & Sanborn Ground Coffee Reg. or auto., 300 g 1.99
Campbell's Cream Soups Ass't. .69
Cloverleaf Skipjack Tuna "in water" 184 g .99
Riceroni Ass't. 124-227 g .99
V8 Vegetable Juice .99
White Swan Facial Tissues 150s .99
Cloverleaf Sockey Salmon 7.5 oz. 2.29
Pep Dog Food Ass't., 25 oz. .79
Pamper Cat Food Ass't., 184 g .39
Cottonelle Bathroom Tissue 4 rolls 1.89
Aylmer Ketchup 750 ml 1.99

COKE
24 cans, 10 oz..... 6.99
750 ml ..... .69
1.5 L ..... .99
2 L 2.49

25¢ is what you'll pay for your Christmas Turkey! (13-15 lbs. avg.)
Yes! That's right only 25¢ for a turkey
Come in for details!

FREE DELIVERY ON ORDERS
$20.00 and over in town limits
Orders called in before 2 p.m. are guaranteed delivery by 5 p.m. regardless of weather conditions, Monday to Saturday. All lottery and 6/49 tickets may also be delivered with your orders!

SERVING YOUR NEEDS SINCE 1915
Values effective until store closing 10 p.m.
Sunday, November 25/90. While quantities last!

Say Goodbye To "The Snowshovel Blues"
SNOW REMOVAL MADE EASY
Seasonal Contracts or Hourly Rates
Snowplowing and Snowblowing
We guarantee our work, for more info call
Dan MacIsaac or Marc Just 525-3959 46-4c

KAUFMAN
MADE IN CANADA
FABRIQUÉ AU CANADA

DEFROSTERS
BY KAUFMAN



Endura
Monaco

In the slush and mush of a winter through puddles and snowdrifts, your feet can tell the difference. And your feet would like to stay warm and dry, wouldn't they?

So pull on a pair of completely waterproof, terrifically toasty Defrosters. They're the answer to winter.

LEATHER in black or brown
Sizes
6 M to 11 M
6 W to 11 W
7 to 10 (normal)

NYLON in taupe, black grey or blue
Sizes
6 M to 12 M
6 W to 11 W
7 to 10 (normal)

From $70 to $128

CLARK'S SHOE STORE
Where Better Shoes Are Properly Fitted
145 Pitt St., Mall Cornwall 932-2645
46-1c

CANCER CAN BE BEATEN — CANADIAN CANCER SOCIETY

SEE AND TEST DRIVE THE ALL-NEW
NISSAN
SENTRA
For 1991

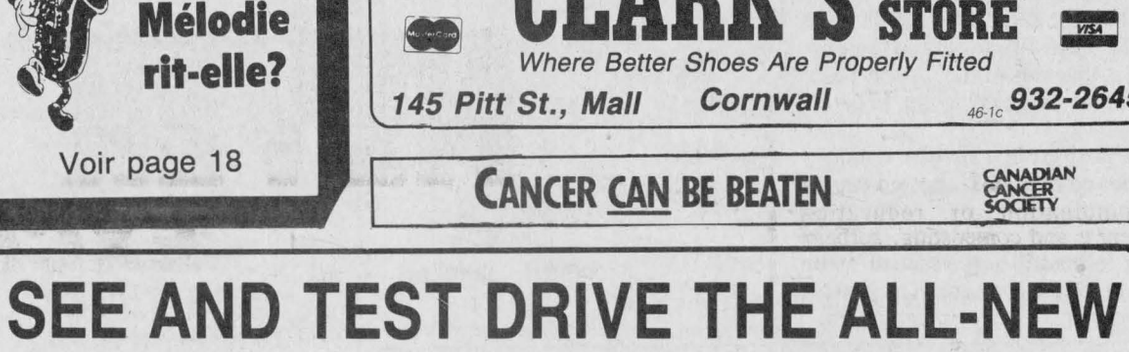

110 Horsepower — The Highest In Its Class

The 1991 Sentra is a completely redesigned and reengineered car. Available in four-door only, the new-generation Sentra offers the highest level of exquisite elegance and spirited performance within the sub-compact market. It is specifically designed to set a new standard of excellence for its class.

From $12,699
*Freight, PDI, Tax extra

With FREE Power Steering or $500 equivalent Cash Back

OR

LEASE FOR ONLY $65 per week
No Down Payment, 48 month term, see us for details.

GREAT DISCOUNTS ON ALL 1990 UNITS
Up To $3,000.00 on selected models

Highest prices Paid For Trade Ins

NO NONSENSE WARRANTY
3 year/60,000 km. bumper to bumper protection and
6 year 100,000 km. powertrain with NO DEDUCTABLE.
All included.

GRANT NISSAN
Off Brookale, next to Cornwall Honda
700 Rosemount Ave. Cornwall 933-7555

Iona students to hear drug awareness presentation

St. Raphael's
Cathie MacDonald
525-1174



Info Iona

The Iona Volleyball teams will host a volleyball tournament on Nov. 26 from 4-8 p.m. for the girls and Nov. 29, 4-8 p.m. for the boys. On Nov. 28 the teams will participate in a volleyball tournament hosted by Roxmore and Tagwi Schools. The schools participating will be a mixture of Catholic and Public Schools.

The students participated in a celebration in the school gymnasium last Friday for Remembrance Day. Monsignor McDougald and two reserve cadets from the Armoury in Cornwall were guests.

Constable Gilles Ruest will be in the school on Nov. 27 at 1 p.m. to do a presentation for Grade 5-8 students on drug awareness.

On Thursday, Nov. 15 students in junior kindergarten to Grade 3 will travel to Cornwall to see *Charlie and the Chocolate Factory* at Aultsville Hall.

The new student council for Iona is President Tricia McDonald, Editor Tania Thauvette, Social Convenor — Chantal Thauvette, Minister of Finance — Derek Abrams, Recording Officer — Brennan Cameron, and the staff advisors are Rick Blanchard and Johanne Berger.

Shalom House News

Shalom marriage preparation course was held this past weekend for 16 young couples. Also this Thursday, Twilight Retreat theme is "How the Roman Catholic Church operates today and the role of the lay person." The retreat will be led by Fr. Mike Shaw.

The weekend of Nov. 30 to Dec. 1 is the date for a Healing Retreat at Shalom. This weekend will attempt to teach participants how to pray for healing of memories and how to be a member of a healing team. The highlight of the weekend will be a healing service on Saturday in the evening of St. Raphael's. All ages and Christian denominations will be warmly welcomed. For more information call Sister Jeannine at 347-2391.

Mount Carmel House Auxiliary's Christmas pot luck supper is this Sunday, Nov. 18 at 5:30 p.m. at the community hall in Monkland. The supper will be followed by card games.

* * *

Donations to Lucien and Colleen Dupuis who have recently lost their home due to fire can still be made. You may contact Jacques Laurendeau at 347-3298 or Henri Dupuis at 347-2688.

* * *

Beginning on the first Sunday of Advent, Dec. 2, a special liturgy for the young children of the parish will be started. From the beginning of the mass until the offertory of the mass children from the kindergarten age to Grade 3 will be invited to go to the upper room at the back of the church where instructions will be given them that correspond to their age level.

* * *

There is a euchre party in the parish centre this Sunday at 8 p.m. Everyone is welcome.

* * *

Anna Margaret MacDonald along with her two sisters Olive Seguin and Gerrie Tibbals just returned from a trip to Chicago to visit their aunt Sister Mary Liguori. Sister Mary Liguori is the former Annabelle McCosham of St. Telesphore and will be celebrating her 70th year with the Sisters of St. Joseph. En route they stopped in Kingston, Guelph and Kitchener to visit relatives.

* * *

CNIB co-ordinator Marilyn McGail reports that Betty MacDonald and her canvassers in the St. Raphael's area raised more than $900.

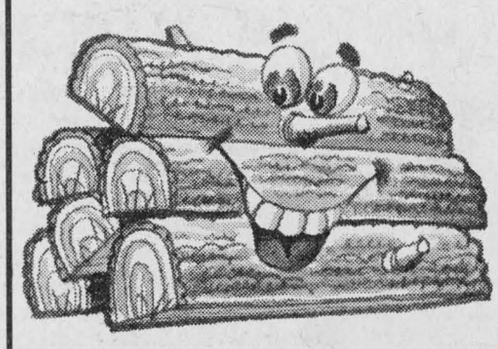

PILE ON THE SAVINGS

Cut Your Fuel Bill With Woodheat

AIRTIGHT WOODSTOVES

Boilerplate Steel
Firebrick Lined
Controlled Combustion

$400

Call Anytime 347-2318

46-2c

TVO holding La band magnétique contest for students

ESRG in the News
C. Nadeau



Once again there are many activities going on at ESRG.

On Tuesday Franco-Soleil announced that TVOntario is holding a contest called "La band magnétique." It consists of the making of a three-minute video on any subject and entering it for competition. Students between the ages of 15 and 23 may participate. There are great prizes like a video camera and two VHS machines. Entries have to be sent in before Dec. 31. Good luck!

* * *

On Nov. 20, the first "Café chantant" will be held at ESRG. It starts at 8 p.m. and all are invited. Also, on the 23rd of the same month, there will be a concert with singer Paul Demers with our Café Chantant groups as a warm-up act.

* * *

On Nov. 23, 24 and 25, six students from ESRG will be participating in an improvisation contest organized by FESFO and TVOntario at Charlebois High School in Ottawa. The students are: Michelle Gagnon, Johanne Levac, Marie-Josée Samson, Mélanie Legault, Chantal Menard and Roxanne Lacroix. Also, that same weekend at the same place, five students, Marc Lajoie, Marc Charbonneau, Eric Thauvette, Sophie Bombardier and Phillippe Dufour will be representing our school at the regional meeting of the "FESFO."

* * *

A beautiful Remembrance Day ceremony took place last Friday in the cafeteria with the theme of World Peace. Twelve students and teachers representing twelve different countries delivered a short message to these countries suggesting how they could contribute to world peace. Debbie Schmidt played the last post, then Père Marcel and Josée Lafrance delivered a message concerning the beatitudes. Chantal Larocque played the réveil and the assembly ended with the senior band playing the national anthem. Afterward, many students gave contributions in exchange for a poppy to support the charitable works of the war veterans at the Canadian Legion.

* * *

The blood donor clinic which took place last Thursday at the school was a success. A total of 308 units were collected. Many students and staff contributed.

* * *

There are several extracurricular activities starting up this week. Tryouts are being held for senior, junior and midget girls' volleyball as well as senior boys' basketball and girls' gymnastics. Hopefully many will participate.



Heating in the Winter. Air Conditioning in the Summer. It's all there, right under our Feet.

If you want to reduce your electric heating bill, look down at your feet. Now look a few feet further. Look at the earth itself. It could be your next source of heating and air conditioning.

Ground source heat pumps are designed to draw heat from the earth and pump it into your home. In the summer, the ground source heat pump reverses its operation. It extracts heat and humidity from your home and pumps it into the earth. The excess heat can also be used to heat domestic hot water or swimming pools and hot tubs.

This is truly the cleanest most efficient way to heat and air condition your home. And while ground source heat pumps cost more than traditional furnaces and air conditioners they soon pay for themselves with savings. That's why today's progressive home builders and renovators are specifying them for their clients.

Call us for more information about ground source heat pumps. You'll see that one of the most advanced technologies in heating and cooling is as old as the earth itself.

Vankleek Hill Area Office
34 Queen St., Vankleek Hill
678-2020

a member of EnerMark The Electricity People

YOUR FRIENDLY DEALER
E.R. CAMPEAU INC.
Building Material and Paint
Direct Ontario Line - **347-3436**
or Toll-Free 1-800-363-5148
Mon.-Fri., 8 a.m. to 5:30 p.m.
Sat., 8 a.m. to noon (until April 1)
1115 St. Patrice, Dalhousie Stn., Que.



Ernest Campeau

GERRY DEXTRAS
Bookkeeping Service
comptabilité
Tel.: Office
525-1588
Residence
525-1588
92 Kenyon St. E.
Alexandria, Ont.
K0C 1A0

Why settle for the increasing costs of term insurance?



When our economical Enhanced Life policies provide the affordable, permanent protection you need, today. Call:

PAUL ROY
Alexandria
525-1479

SunLife



Your business and the GST

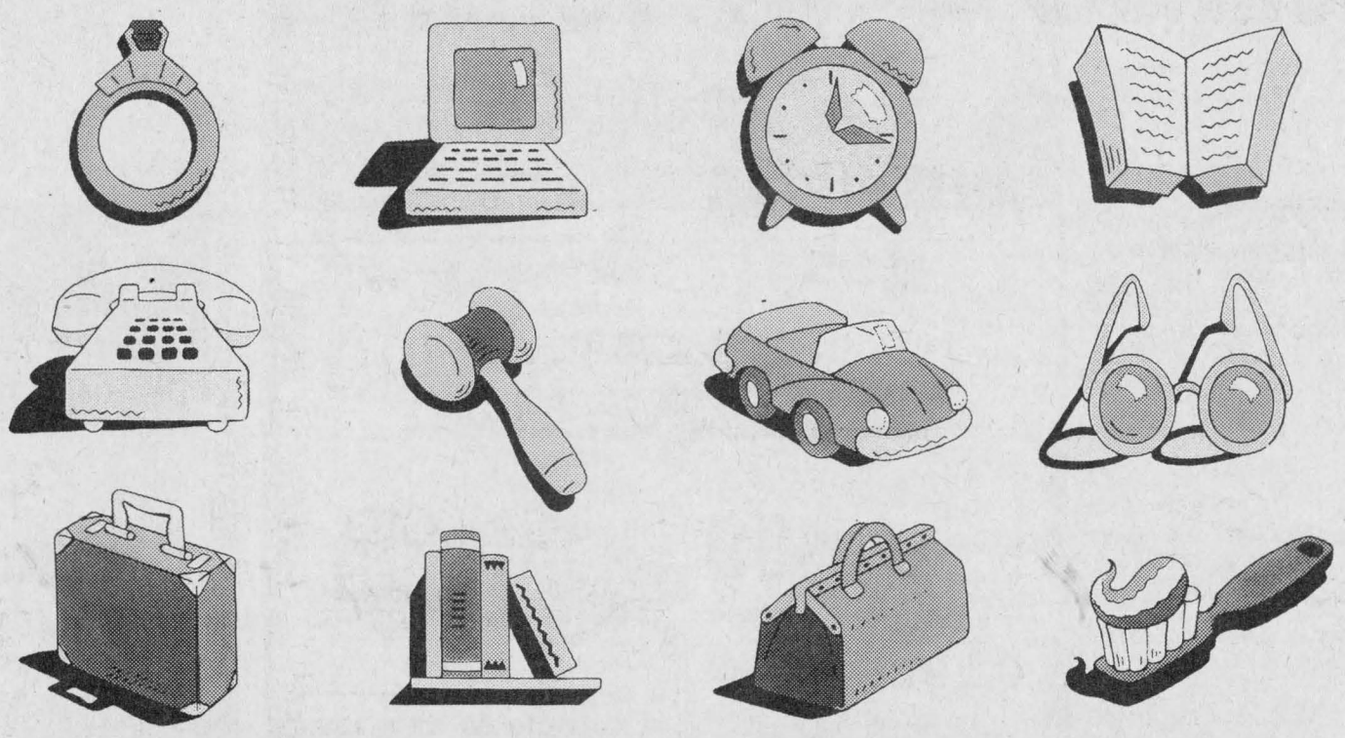

Free Business Information Session for people in all types of business. Help and information on how to register, and apply the proposed GST in your business.

Your questions will be answered by representatives from Revenue Canada. Don't miss this opportunity for a clear understanding of how your business can administer the proposed GST. You'll learn about:

- Rebates on the Federal Sales Tax
- What is taxable and tax-exempt
- How to recover the GST paid on business purchases
- Available options for filing GST returns
- Where and how to get additional assistance

Township: Ramsay
Date: November 20, 1990
Time: 7:30 p.m.
Location: Ramsay Township Office, Perth Road

Townships: Kenyon, Lochiel, Lancaster
Town: Alexandra
Date: November 22, 1990
Time: 7:30 p.m.
Location: Maxville, Ontario Maxville Sportscomplex

Sur demande, cette séance est disponible en français. Communiquez avec le bureau de Revenu Canada, Accise le plus près de chez vous.

Canada's GST. It's good business to prepare now.

Revenue Canada Customs and Excise
Revenu Canada Douanes et Accise

Canada

Optimists to hold drug seminar

Green Valley
Helene Quesnel
525-3303



With Halloween over and the recent snowfall children are beginning to talk about Christmas and Santa Claus.

If your children would like to write to Santa, your postmaster will make sure your child gets a response from Santa. Just address your letters to: Santa's Workshop, North Pole, Canada, HOH OHO. Don't forget to include your child's last name as well as his first and their box number or rural route.

The Knights of Columbus council 1935, Green Valley held a breakfast last Sunday in Alexandria. The meal was delicious and the club received a good turnout.

It was especially nice to see all those men slaving over a hot stove!

The 400 club draw was also held during the breakfast and I'll have the official results in next week's column.

The men deserve a lot of praise for having these breakfasts. It provides an opportunity for Green Vallians to share a meal together since we no longer have a parish supper. Father Poirier was present at the breakfast accompanied by his mother (who by the way I had mistaken for his sister).

Olive Seguin, Anna Margaret MacDonald and Geraldine Tibbals spent last week in La Grange, Chicago where they stayed with their aunt, Sister Liguori at St. Joseph's Academy.

Sr. Liguori, the former Annabelle McCosham of Bridge End will celebrate 70 years as a nun next year.

Optimist News

The Optimist Club invites its members and the Green Valley community to an information session on drug awareness. The session is being held next Sunday (Nov. 18) at 8 p.m. at Ste. Marie's school. The session is part of an Optimist program called "Say No To Drugs." The guest speaker, Robert Lalande, is responsible for the program in the Eastern Ontario district of Optimist clubs. He will speak to the audience about drug problems in primary and secondary schools.

A light lunch will be served following the meeting.

This meeting replaces the regular Sunday breakfast meeting.

Last weekend the G.V. Optimist hockey team participated in an Optimist tournament in St. Isidore.

The team had an easy time in its first game, winning by default, their opponents, North Lancaster, never made it to the tournament. The team gave a valiant effort in the second game but lost 4-0 to Notre Dame des Champs.

* * *

Happy birthday to Denise Lacombe on Nov. 16.

Couple celebrates 50th

Greenfield
Mary Couture
527-2421



The next Recreation Bingo will be held in the Greenfield Parish Hall on Saturday, Nov. 17 at 1 p.m.

* * *

Congratulations to Janet and Clinton McDonald from the fifth concession east on their 50th wedding anniversary.

* * *

Celebrating birthdays last week were Mary Brown on Nov. 2, Anne Legault on the 5th, David Wensink on the 8th, and Sid Dallas on the 13th.

Ricky Wensink will celebrate on Nov. 19 and Kathy Wensink the 21st. Naomie Downey's big day is on the 20th. Jessica St. Denis, Aggie McDonald and Flora MacDonald all share the same date, the 22nd. Alfie McDonald celebrates on the 25th, Annie McDonald on the 28th, Mary Smith on the 27th. My niece Bonnie MacMillan in Timmins who receives *The Glengarry News*, has her special day on the 24th.

CUSTOM LUMBERMILL WORK
Will come to your land and cut your logs with
Wood-Mizer®
portable bandsaw mill

TURN YOUR LOGS INTO VALUABLE LUMBER FOR:
- Landscaping Timbers
- Turning Blocks
- Barn Timbers
- Log Cabins
- Cross Ties
- Furniture
- Framing
- Fencing
- Shakes
- Beams
- Siding

HUGE CUTTING CAPACITY
CUT ANY DIMENSION LUMBER
MORE LUMBER PER LOG
SAVE HAULING FEE



SAFEST MILL AVAILABLE
ACCURATE LUMBER

FOR FREE ESTIMATE CALL:
VOGEL
Portable Sawmilling
347-7158 46-5c

The War Amps
CHILD AMPUTEE PROGRAM
For information dial toll-free area codes 519, 613, 705, 1-800-268-8821; other area codes dial 1-800-268-8917

WHOEVER THOUGHT A DIET COULD TASTE THIS GOOD?
Do you have a few pounds too many?
Are your clothes a little too snug?
Do you want to wear that special dress for Christmas?
WHY NOT TRY ONE OF THE HOTTEST WEIGHT LOSS PROGRAMS AVAILABLE?
Inexpensive and Effective
Annie 931-2356 Call us today. **Cheryl 347-3979**
THE ONLY THING YOU HAVE TO LOSE IS WEIGHT... 46-1c

La Tulipe Tea Room



Salon du Thé

HOT & HEALTHY
Daily Luncheon Special to Warm You on those Nippy Days less than $5.00
SENIOR'S SPECIAL
Daily from 1:30 to 4 p.m.
Hearty Soup, Muffin, Tea/Coffee
$3.50
Fall & Winter Hours:
Mon. to Sat., 9:30 to 5 p.m.
525-3311
43 Main Street, Alexandria



Christmas Memories
Quasar
Will help you keep them fresh
...And All The Joys of Christmas

Quasar®



CAMCORDER
Slim-width design, switch hitter, 2 lux sensitivity, high-speed shutter (1/1000, 1/500 sec.) 6:1 zoom/macro, auto tracking, infrared auto-focus, auto re-chargeable and much, much more
VM700-K
$999

Quasar®



VM500K
Palmcorder
VHS Compact, lightweight, full range digital auto focus, Flying erase head, SP/SLP tape speed, 1 hr, 35 min. recording time, fully features
With carrying case and three tapes — FREE
$1,199

MIRON ELECTRONIC-TV
Sales and Service
On-The-Spot Financing Available
We Service What We Sell In Our Shop
Green Valley (At the tracks) 44-1c **525-4007**

HIGHLAND TOYOTA
The promise of something better

PREVIA

ANNOUNCES
9.9% 24 Months*
10.9% 36 Months*
11.9% 48 Months*



CAMRY

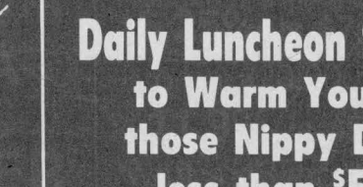

CRESSIDA



4-RUNNER

ON ANY NEW CAMRY CRESSIDA PREVIA OR 4 RUNNER

**O.A.C. Certain conditions apply See dealer for details*
*Maximum $20,000

Example of savings with our low interest
16.25% is $7,337.12 on a $20,000 unit
11.9% is $5,237 with a 48-month term
SAVE $2,100.12



THIS IS BETTER!
HIGHLAND TOYOTA
The promise of something better.
Service Hours: Mon.-Fri. 8 a.m. - 5 p.m., Sat. 8 a.m. - Noon
MAXVILLE
527-2735 **347-3950**
ECP EXTRA CARE PROTECTION

CO-OP®



Wild Bird Seed... SALE

CO-OP SPECIAL
11.88
Reg. 15.95
20 kg
SALE

FREE 10 kg. bag CO-OP Wild Bird Seed
with the purchase of 100 kg of CO-OP Wild Bird Seed
Save on Wild Bird Seed all winter by picking up your special free 10 kg bag card at CO-OP today. Everytime you purchase CO-OP Wild Bird Seed the amount is recorded on your card. When a total of 100 kg has been purchased, you qualify for a free 10 kg bag.



CO-OP Sunflower Seeds
Premium quality sunflower seeds are the favourite winter feed for Blue Jays, Cardinals and Grosbeaks. Just fill your backyard feeder and enjoy the lively antics. Backyard feeders help keep birds healthy and strong when snow blankets their natural food sources.

CO-OP SPECIAL
13.88
Reg. 17.95
50 lb.
SALE

THREE DAYS ONLY!
NOVEMBER 16, 17 & 18
ALEXANDRIA CO-OP
Monday - Saturday, 8 a.m. - 5 p.m.
361 Main St. S. 525-4116 or 525-4117

Raisin River Country

Paul Meldrum speaks



Williamstown
Sue Harrington
347-2279

Members of the farming community received a tribute Saturday evening as the St. Lawrence Valley Agricultural Society held its 178th anniversary annual meeting at St. Mary's Centre.

Guest speaker Paul Meldrum, former host of CJOH's ''Valley Farmer,'' told of his admiration for the ''commitment and integrity'' generally found in farmers. ''They are good, honest hard-working people, with basic Christian values to instill in their children.''

Mr. Meldrum cited his belief in the rural way of life as one of his reasons for leaving his career in the media. Although in many ways it seemed the perfect job, the television personality said he found himself travelling more than 40,000 miles in a year, excluding interviews. At the same time he was trying to farm.

''It was a split life,'' said Mr. Meldrum. ''It was my two-year-old who finally brought me down to earth. It seemed everytime she saw me she was saying 'Goodbye, daddy'.''

Although his daughter was, perhaps, the final factor in Paul's decision to leave television and become a full-time farmer, he found that his love for agriculture grew through his show. ''I loved talking to farmers and talking about farming. But it was like an ice-cream cone — after a while you want to eat it.''

Members of the St. Lawrence Valley Agricultural Society have the ''golden opportunity'' to bridge the gap between rural and urban lives, according to Mr. Meldrum. Sponsors of the Williamstown Fair, which is ''right on the door step'' of large urban areas, the group should ''jump over the bridge and meet urban people.'' The speaker suggested that the fair could give demonstrations and explanations of, for instance, the way the judging is done, so that city folks could better understand the process.

Mr. Meldrum concluded with his definition for success. ''There is more to success than the possession of material goods. If you're happy in your job then you're successful. So far I'm happy.''

* * *

Bruce Munro was presented with the Agricultural Service Diploma, a community service award. In making the presentation, outgoing fair president Randy Ross called Bruce ''a very busy man in our community.'' Congratulations, Bruce!

Other awards went to Aggie Petrie, Randy Ross, Lucie Dumouchel, Duncan MacArthur, and Ziggy Loos.

* * *

Ag. Rep. Glen Slater read the nominating report which was accepted by the society. The 1990 executive will be headed by Ron Eamer as president. Randy Ross will graduate to the past-presidency, while Garry O'Connell becomes first vice-president. Second vice is Ray Howes, while Marg Laplante continues as the ladies' committee chairperson.

Joan P. MacDonald, described as ''the guiding force behind the fair board,'' will remain its secretary-treasurer.

Directors this year include: George Alguire, Marc Carriere, Angela Dorie, Bob Donkers, Mac Edwards, Don Hallberg, Ralph Humphries, Carolyn Laing, Duncan MacArthur, Garnet MacDougall, Robert McDonell, Garry O'Connell, Randolph Ross, Doug Sova, Amy Ward, Stan Body, Dorothy Cummings, Sue Derochie, Ron Eamer, Brian Greer, Ray Howes, Glen Jurchuk, Margaret Laplante, John R. MacDonell, John MacIntosh, Nancy Hallberg, Clarence Robertson, George Runions, Tony Vogel and Jay Woollven.

Honorary directors are Wilfred MacNaughton, Ruth Mowat, Francis Chretien, Archibald MacDonell, Clark McCuaig, Neil Sangster and S. J. McLeod.

* * *

It was good to see Ken Taylor out at the service. Ken, who laid a wreath in remembrance of his fallen comrades at Dieppe, is recovering from a stroke suffered several weeks ago.

* * *

The Williamstown Duplicate Bridge Club had some pre-game sustenance recently, in the form of a roast beef dinner held Wednesday evening at St. Mary's Centre.

Players were delighted to see former members, the Allards, return for the dinner from their new home in St. Eustache.

Ethel Clark was the winner of the door prize, drawn before the serious recreation of the evening began.

Winners at bridge included: N/S — 1. Penny McLeod and Marian McCuaig. 2. Alpheda Major and Isobel Larocque. 3. Bernice McDonald and Herb Gregoire. E/W — 1. Audrey Blair and Dawson Pratt. 2, Margaret Kennedy and Albert MacDonald. 3. Ethel Clark and Max Kerrebyn.

* * *

Emily MacDonald was honored several times last week on the occasion of her 86th birthday. A special birthday cake was baked for her by Isobel Larocque and served at the Bridge Club Dinner, Wednesday.

And on Thursday Emily was similarly honored at the Friendly Neighbors' November birthday party, with a cake made by Viola Pilon.

Happy birthday from all of us in Williamstown, Emily!

* * *

Also celebrating with a birthday cake this week is Miss Laura Meyer. Laura will no doubt extinguish all of her eight candles in one blow. We hope she gets her wish!

* * *

A false alarm, last week, readers. There wasn't a missing guide after all. Apologies to Kimberley Larocque, who received an unapplied-for change of name in this column!

* * *

Strolling the streets of Williamstown on the weekend, was former resident Bob Liddle. Bob, who moved west some 17 years ago, visited with friends aplenty during his stay.

* * *

A family resemblance? Some sort of connection? Eagle-eyed Milton MacDonald wonders how many Williamstowners noticed how much new Toronto Maple Leafs coach looks like our former principal Wellie Barrett.

If you didn't notice it, take a closer look!

* * *

I hear it's pretty good. Very good, in fact. Darcy Gordon's play runs again this Thursday, Friday and Saturday, in case you've not yet seen it.

* * *

The autopsy report is still out on the cause of death of Williamstown's goosey-gossey gander. Although rumors of foul play abound, they have yet to be verified. In the interim, here is a bit of a character sketch of the gander, who was one of our most colorful specimens.

The bird was old, having been relocated here with his wife, ''quite a few years ago,'' according to river bank residents.

He was, also, not without faults. Locals described him as having a ''strong personality,'' being ''irrascible'' and always wanting ''to be the boss.'' His wife, described as being a ''real nice little lady,'' found life with the gander unbearable. Eventually she left, swimming off down the river. But human intervention returned her to her mate, only to have her run off again, this time for good.

The gander reigned supreme on the water, bossing around the dozen or so ducks which live in the same stretch of river.

Karla Major remembers how he bothered her one time when she was in her garden picking beans. ''He came up the river bank and started chasing me around. So I let him have it on the head with the bag of beans. He was so made he went into the river, put his beak under the water and blew bubbles!''

Although residents agreed they didn't much appreciate being awakened at 4 a.m. by goose noises, they did say the old gander would be missed.

''He was like the black sheep of the family. We all knew his faults, but we put up with them.''

Firefighters plan parade



Martintown
Ruth Lafave
528-4374

I would like to start this week off with a big welcome to Claudette and Wayne Abraham and children to Martintown. Claudette is a native of Martintown. She is the daughter of Jean Paul and Jacqueline Kenny.

* * *

The annual craft show and bake sale at the Martintown Community Centre will be held this coming Saturday, Nov. 17 from 11 a.m. to 4 p.m. Craft people from all over the counties will be showing and selling their goods. The tea will include trifle and cheesecake and much more. There will also be a craft raffle and the donated items will be on display at Scotiabank in Martintown from Nov. 12 to 16. Anyone wishing to make a donation may contact Bev at 931-3110.

* * *

The Martintown Firefighters' Christmas Parade will take place on Sunday, Nov. 25 and will begin around noon. Anyone wishing to enter a float may contact Doug at 528-4645, Ron at 528-4332 or Brian at 528-4943. This year's theme is ''An old fashioned Christmas'' and trophies will be awarded to first, second and third place winners.

* * *

W.I. News

Martintown Women's Institute welcomed guest speaker, Alison Wilson, to the October meeting held in the Presbyterian church hall. Mrs. Wilson has been a member of the Public Liaison Committee, Waste Management project, since December 1989. Her topic was timely in that so much emphasis is now being placed on environmental issues and she spoke mainly of over-packaging of products, and how we should use our own shopping bag, purchase in bulk using our own containers, etc.

Beverley Runions, convenor for the program, thanked Alison Wilson for her educational and informative remarks.

Congratulations to one of our members — Mona Street — who won first prize for a charcoal sketch in the Bernice Noblett competition at the Eastern Ontario Area Convention held recently in Ottawa.

It was good to learn from our Secretary, Joan Mackenzie, that the Eastern Ontario Convention will be held in Kemptville next year instead of Ottawa.

Beverley Runions reported that the 4-H club's project, ''Bread Venture'' is being thoroughly enjoyed by the young members. Beverley is ably assisted by Jan Buckland.

Margaret Kennedy, president, reminded those present that the November meeting will be held in the afternoon on the 15th at 1:30 p.m., in the Presbyterian church hall. Roll call to be ''A stage production recently enjoyed.'' It is to be a program of cultural activities with convenor Mary Murray. Onagh Ross conducted a contest on scrambled words, which concluded the meeting, after which lunch and a social hour was enjoyed.

Martintown Public School News

There will be no school for students on Nov. 16 (P.A. Day) and on Nov. 23 which will be parent interview day.

Congratulations to Donna McDonald on receiving the Pattingale Bus Line Award for exemplary bus driving ability.

Due to inflation, the price of hot dogs will be going up to 75 cents each as of January, 1991.

Please remember the Christmas dinner to be held on Thursday, Dec. 6 at the Martintown Community Centre for students and staff. Anyone wishing to donate food or money please contact Bev at the school 528-4423 or at home 931-3110.

* * *

And to top off the week, a very happy birthday to Valerie Renaud from Aunt Jessie. Valerie turned 12 on Nov. 11.

the EASTERN ONTARIO THEATRE COMPANY



SALT-WATER MOON
by
DAVID FRENCH
"an old fashioned love story"
NOV. 8,9,10 & 15,16,17 8:00 p.m.
RESERVATIONS CALL (613) 347-2990
AULTSVILLE HALL THEATRE, CORNWALL, ONT.

ESRG

JOURNÉE SPÉCIALE
RECONTRE
PARENTS-PROFESSEURS
LE JEUDI 15 NOVEMBRE 1990
de 13 h à 15 h 30 et
de 18 h à 20 h 30
BIENVENUE A TOUS LES PARENTS
Le directeur,
46-1c
Richard Rozon



GREAT GIFT IDEA!
Something you always wanted
MINOLTA BINOCULARS
•Standard, pocket compact and weathermatic
•25 year warranty
•Superior quality
•Great for hunting, sports, scenery, etc.
PROPHOTO LAB 1HR.
QUALITY PROCESSING EVERY TIME
HOURS: Mon.-Wed., 9-6, Thurs. & Fri., 9-9, Sat., 9-5
421 Main St., S. Alexandria (across from IGA) 525-4952

« WOW »
IT'S A CHRISTMAS DREAMSTAKES



WIN
A complete living room furniture set from Sears.
Come and see it displayed on the mall!
Pick a ballot at any store, fill it and you may win!
See mall posters for details
A value of close to $8000.00
Contest starts Saturday, Nov. 17/90
SANTA ARRIVES!
Saturday at 10:00am
Free gifts and balloons for kids, given by Santa and cartoon characters
cornwall square
AT THE INTERSECTION OF PITT & WATER STS., DOWNTOWN CORNWALL

Jr. Glens hold off Gananoque Platers

By Todd Hambleton
Sports editor

Yeh, yeh, it's never over until it's over, until the fat lady warbles or the losing team starts cheap-shotting the opposition. But Alexandria Glens 6-5 win over Gananoque Platers Friday night looked over long before it was, uh, over.

"And then we started taking dumb penalties," said Glens coach Pete DeRooy, whose enthusiasm for the win over the Rideau Division leaders was tempered by the fact that it nearly got away. Teams shouldn't have to sweat it out the way Glens did Friday in the third period. "We had it all over them and then look what happened," DeRooy continued. "We did take some unneccessary penalties but I thought we also got the short end of the stick — most of the calls seemed to go against us."

But no matter, Glens were getting away with taking penalties because through almost two periods, Alexandria dominated every facet of the game and Gananoque looked downright anemic. Glens built a 6-0 lead on two goals in the first period and four more in the first 14 minutes of the second.

Lethargic Platers appeared to pack it in for the night when they failed to cut into the deficit while enjoying a two-man advantage — for nearly the entire two minutes — with five minutes left in the second.

On another two-man advantage at the end of the period, Platers finally got one past Glens goaltender Brad Dillabough with four seconds remaining.

Even so, with Gananoque minus their offensive catalyst Derek Bennett, the third period looked like a formality.

It wasn't. Platers scored even strength goals with 14:57 and 8:26 remaining to close it to 6-3. They added powerplay markers with 7:01 and 3:53 to go in regulation time, but Glens hung on.

"It was pretty tense for awhile," said Dillabough, who held the fort in the dying moments. "We just took too many penalties and we let them get back into it."

"We were awful the first two periods — we just wanted to go out there in the third and make it respectable and the boys almost pulled it off," Gananoque coach Terry Bennett said. Why so awful earlier on, coach? "No reason in particular," Bennett said. "Our powerplay just wasn't very sharp and we didn't seem to want to do any forechecking until the third period."

The game marked the return of overage veteran Glen Campbell to the Alexandria lineup, who played on a line with Stephane Lacelle and Martin Amyot. Campbell, who played earlier in the year with Concordia Stingers, scored four of the Alexandria goals and assisted on a fifth.

Marc Sauve and Martin Amyot also scored. Stephane Lacelle had four assists and Amyot had a pair of helpers.

It was also the home ice debut for new assistant coach Kirk Anderson. Anderson, of Avonmore and former head coach of Chesterville Jr. "C" Flyers, will be in charge of the Alexandria defence corps. "The kids like him and he's been a big help already," DeRooy said. "He knows the game."

On the subject of newcomers, let's turn our attention to goaltenders. This week's Alexandria goaltending combo was the aforementioned Dillabough — from Metcalfe and cut loose by the Jets early this season — and Marc Juneau, a veteran netminder released by Winchester three weeks ago.

(Continued on page 14)

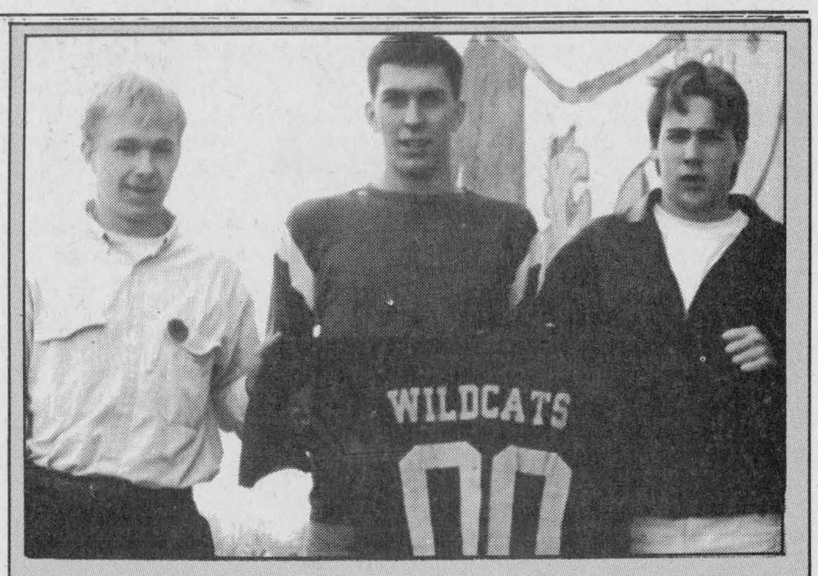

Joseph Van Loon, left, David MacDonald and Greg Madden are Glengarry Gaels students who played football this fall for the Optimist SD&G Wildcats. Scott Williamson also played but was unavailable for the photograph.

Locals hit gridiron for SG&G Wildcats



Todd Hambleton
Sports editor

The Glengarry Gaels football team was small in numbers this year but at least a squad was fielded. They played a four-man version and there were no home games.

Joseph Van Loon, David MacDonald, Greg Madden and Scott Williamson — all students at Glengarry — banded together to play for the Optimist Wildcats, not quite an all-star team representing SD&G in the EOSSAA East football conference. Their season recently came to an end.

The team went 0-7-0 but for these pioneers, it was a lot better than 0-0-0. "I always wanted the chance to play football," said Van Loon, an 18-year-old OAC student and first-string offensive guard. "I wish they still had it here (at Glengarry)."

The SD&G football league, of course, went the way of the dodo bird after the 1983 season. Its demise came at the worst possible time for Gaels players and their supporters: the team had just come off a so-so regular season sublimely salvaged by a Brendon MacDonald to Allan Barton TD pass that beat favored CCVS 7-0 in the championship game and allowed Gaels to retain possession of the Edwards Cup.

The year before Kennedy MacDonald ran amock in enemy backfields and Gaels were finally able to wrest the playoff trophy from the Cornwall schools.

Van Loon's only football-related recollections of what were two glorious seasons for Gaels were of the touch and flag variety, which he played during recess while a student at Alexander School. Since then an entire generation has come and gone through high school without the opportunity to play. These guys are glad they had the chance.

"We just called and later signed up," said Van Loon, describing the process they went about to get on the team when the Cornwall Optimist Football ad appeared in a newspaper earlier this year.

Football didn't exactly die out in the area in the mid-eighties. It was just kind of dormant for awhile. A few years later it was reborn at CCVS which fielded a team in EOSSAA East (Thousand Islands, Brockville Collegiate, South Grenville) for three seasons. The program was dropped when the coach retired at the end of last season.

That's when the Cornwall Optimist Club — which runs a minor football program with 220 kids in three divisions — got involved. "The school board made us trustees of the football equipment (from CCVS) on the condition the optimist club run a team for high school-aged players," said coach Brian MacDonald. "The league needed a fourth team so they were happy to have us."

Thirty-four students signed up for a team that played its games in Cornwall. The club was competitive but it didn't score much and as a result couldn't find the win column. About half of the players came from CCVS and had previous tackle football experience, but most of the rest were greener than the opponent's end zone grass.

"We should be better next year," MacDonald said. "Two-thirds of the team is eligible to come back...we'll have some experience."

Playing this season was quite a grind for the Glengarry representatives. Or at least practicing was. They had to travel to Cornwall every night Monday through Thursday for full-suit contact from 7 to 10 p.m. "It was a lot of work but I don't regret it," said Madden, a Grade 12 student who has expressed interest in returning to the lineup. "It was lots of fun...it's too bad we didn't play when we were younger."

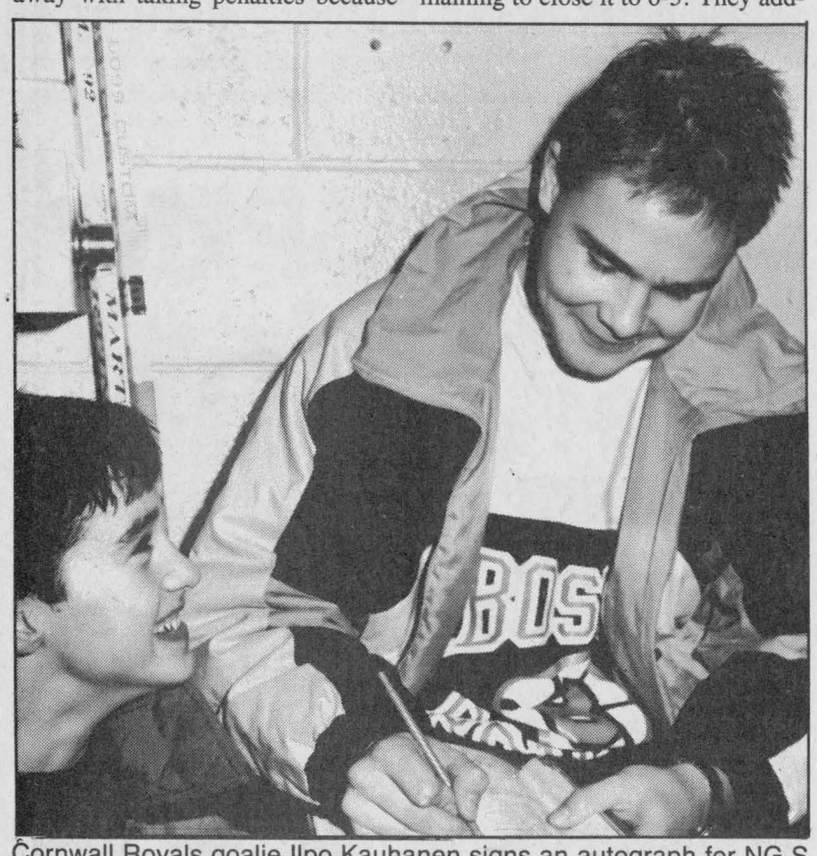

Cornwall Royals goalie Ilpo Kauhanen signs an autograph for NG-S peewee defenceman Michael Libbos.

— Photo by Lesley Cadham

Cornwall Royals practice with North Glen-Stor Braves

By Lesley Cadham

At first glance, it looked like someone had made a mistake.

It's not often you see members of the North Glen-Stor atoms and peewees in hand-to-hand combat with the Cornwall Royals. Yet there they were, ripping up the ice with their senior counterparts.

It was boy's night out for members of the three teams: A publicity effort staged by the Cornwall Royals, called the Royals-MacEwen Petroleum Practice Caravan.

Royals spent over an hour on the ice at the Maxville and District Sports Complex, sharing experience and tactics with the young players. When the lessons were over, the Royals, peewees and atoms split up for a scrimmage.

After a 12-11 win, players sluffed their skates and younger players sought autographs from their Royals heroes.

"The Royals are celebrities in this area. Not everyone in the rural areas gets to see them at their best, so we're taking them out . . ." said Royals Coach Marc Crawford.

"We're trying to touch the younger ones (hockey players) and give them the push to strive to be the best they can be and hopefully, one day they'll be playing for us . . . You never know where your potential players come from . . ." added Crawford.

Crawford said the club plans to tour other municipalities, and Alexandria and Williamstown are on the list. Dec. 10 at 6 p.m. has been set as a tentative date for the Alexandria visit.

Char-Lan Rebels win easily against Rangers

Another Saturday night game and another explosive first period. But this time it was Char-Lan Rebels — playing a rare Saturday road contest — that did the opening stanza offensive damage, scoring four times en route to an easy 11-4 win over South Grenville Rangers.

The win snapped a two-game losing streak for Rebels, occupants of the fourth rung in St. Lawrence Division standings.

"We got off to a very good start," Rebels president and general manager John Chafee said. "There were a few earlier games where we were coming out sleeping and falling behind early, but in the last two games we've come out strong and have carried it right through."

Rebels actually trailed in the contest 1-0 when South Grenville got a goal seven minutes in. But Char-Lan erased that deficit and took the lead for good with four goals in under seven minutes.

Mathieu Germain tied the contest 1-1 scoring with 10:18 to go in the stanza. Trevor Bowles, with his first of two straight goals, gave Rebels the lead for good connecting with 8:14 remaining. Bowles increased the lead to 3-1 scoring 6:22 before intermission.

Denis St. Jean — with his first of two markers — added to the lead making it 4-1 with 3:36 left.

Char-Lan put the game out of reach with four more unanswered goals in the second frame. St. Jean got it going contributing his second marker five minutes in.

John Edgerton — Char-Lan's top scorer — netted a pair of markers and Ron Lefebvre scored once as Char-Lan pulled away to an 8-1 lead.

Each club scored three times in the third. Wesley Jurchuk, Marc Beaudet and Chris Petry tallied for Rebels.

Derek Duchesne led Char-Lan with five assists. Germain and Marc Beaudet each collected three helpers.

The beneficiary of all this offensive production was rookie goaltender Joshua Harrington, who Chafee said played a solid game between the pipes. "The entire team played well defensively," Chafee said. "There were very few breakdowns in our own end."

Rebs lose in Winchester

Rebels battled tooth and nail last Wednesday night against Hawks in Winchester before finally dropping a 6-5 decision.

Rebs were down 6-4 with time running out but a goal by Edgerton with 12 minutes left narrowed the deficit to 6-5.

Rebels pulled their goalie in the waning moments but couldn't push across the equalizer.

Scores at period intervals were 1-1 and 2-2. Winchester scored two early third period goals but Char-Lan answered right back against the division leaders, tying the contest 4-4.

This is a pattern — Rebs battling back late in games — that the Char-Lan brass enjoys seeing. Char-Lan has only been blown out once this season (11-2 in Kemptville). "Even in that game we had some chances but just couldn't score. It's a good sign to see the team not give up when they fall behind," Chafee said.

Mathieu Germain scored three times in the Winchester loss. Edgerton and Trevor Bowles added singles.

Maxville wins first game

Linda Vanderwielen scored a goal and set up two others lifting Maxville to a 3-0 win — its first of the season — over last-place M&D Sports in Alexandria Ladies Sponge Puck League action Wednesday night at the Sports Palace.

Vanderwielen scored on a Barbara Mitschke set-up with 5:50 left in the first period putting Maxville ahead 1-0.

Just over a minute later on the same shift, Vanderwielen drew an assist on Debbie Decoeur's marker that pushed the advantage to 2-0.

The second period was scorless. Maxville's Sandra Wensink, with help from Vanderwielen, notched an insurance marker with two minutes to go in the second.

Mimi Tessier recorded the shutout.

Maxville, in fifth place, improves its record to one win, four losses and no ties.

M&D Sports will have to wait at least another week before recording its first win. M&D is 0-5-0.

Tapis takes first

A third period rally in its game against Sunlife has allowed Tapis Richard to take over first place in the six-team league.

Trailing 2-1 after two periods, Tapis turned things around in the final stanza. Mary MacDonald's goal — assisted by Sue Stewart — tied the contest 2-2 with 9:03 remaining.

Elaine Ouetelaar came through with the game-winner connecting with 6:08 to go. Louise St. Pierre was credited with an assist on the go-ahead marker.

Sue Stewart collected her second point of the contest scoring with 35 seconds left to put Tapis up by a pair. Cheryl Rigby set up the marker.

Sunlife had taken a 2-0 lead on a first period goal by Jackie Latour and second period marker from Laura Thompson (assisted by Sharon Jasper).

Tapis got an unassisted marker from Ann MacMillan late in the second to cut the Sunlife lead to 2-1 and set the stage for the third period comeback.

Tapis Richard is the only unbeaten team remaining, sporting a 4-0-1 record.

Sunlife is in fourth place at 2-3-0.

Titley in third

A week ago Titley shared top spot with Tapis but a 2-1 loss to Art Benton Wednesday has dropped it into third place.

Art Benton went in front for good when Debbie Nadon connected five minutes into the first period. Karen MacDonald drew the assist.

The Nadon-MacDonald combination was at it again late in the second, with MacDonald doing the scoring on a Nadon pass to increase the lead to 2-0.

Titley finally got on the board when Wendy Hay found the mark cutting the advantage to 2-1 with 7:37 remaining in the third.

Line Gareau assisted on the lone Titley goal.

Char-Lan Minor hockey results

Char-Lan Bantam Rebels were one for two in Lower St. Lawrence Valley Minor Hockey League action over the week. Rebels got a pair of goals from Jason Flaro Wednesday in a 5-4 edging of South Stormont, but were beaten 6-2 by Alexandria Saturday.

Marc Belanger, Vince Ryans and Dan Blacker also scored in the win over South Stormont. Scott Giroux had two assists with single helpers added by Sean Fielding, Ian MacDonell and Brian Deschamp. Marc Menard and Ian MacDonell scored in the loss to Glens. Menard, Deschamp and Tom Heatley had assists.

McIntosh Atom Rebs topped South Stormont 4-1 Tuesday (Nov. 6). Stephane Loyer, Kent McDonell, Chris Roy and Stuart Rutherford handled the scoring. Roy had two assists with single helpers added by Lee Klazinga, Paul Dawson, Kent McDonell and Kasey MacDonell. Rebels drubbed Massena 7-2 in exhibition play Friday. Kent McDonell scored three times; Jamie Lemire and Derek Werely added doubles. Loyer and Dawson assisted once each.

Last Tuesday (Nov. 6), Dry Con Peewee Rebels upended Long Sault 7-1, getting three markers from John Fisher. Joe Dupuis scored twice. Kelsey Lemire and Danny Olson added singles. Jeff Proctor collected four assists. John Fisher added two helpers and Darrell McDonell set up one goal.

Legion 544 Novice Rebels were drubbed 12-0 by Cornwall Thursday.

House league action

Chris Lumley fired in four goals as Malyon Excavation uprooted MacDonald's Grocery 6-3 Sunday in peewee house play. Jason Alguire and Allan Alguire added singles. Damien Lafave, James Nichol and Sam Cain scored for MacDonald's. Also Sunday, Roger Menard Garage (goals by Jason Struthers, Trevor Atcheson) battled Lancaster Pharmacy (Kevin Owens, Darryl Knight) to a 2-2 draw.

In an atom game Saturday, McCuaig Plumbing got goals from Francois Lafrance and Alexander Pattingale and shutout netminding by Luc Lapierre in a 2-0 win over Mike Menard.

Lalonde Peewees top NG-S Braves

Alexandria Lalonde General Store Peewee Glens finally experienced the thrill of victory Sunday after tying three straight Lower St. Lawrence Valley Minor Hockey League games.

Homestanding Glens topped North Glen-Stor Braves 4-3. With the score tied at 2-2 after two periods, Chancey Lajoie scored on a Eric McCarthy setup giving Glens the lead midway through the second period.

Jean Theoret provided his club with some breathing room converting a Karl Hehn setup to push the lead to 4-2 with 7:40 left in the third stanza.

B. Buchanan got that one back for NG-S with 3:53 to go, but the visitors couldn't push across the equalizer.

Glens emerged from the first period deadlocked at 2-2 on goals by Alain Decoste and Dominic Laferriere. Decoste, Laferriere and Sean Villeneuve had first period Alexandria assists.

Junior volleyball team loses final

Glengarry Gaels junior boys volleyball team had its bid for an SD&G playoff championship fall short Thursday. Gaels lost the best-of-five games final 3-0 to host La Citadelle Patriotes.

Gaels made it to the finals by winning a hard-fought semifinal match three games to two over St. Joseph's Panthers last Tuesday.

Senior Gaels had their season come to an end last Tuesday when they were beaten 15-4, 15-10, 15-7 by defending champs St. Lawrence Saints in a sudden death semifinal match.

Kinsmen, Lancaster post Border victories

Leo Seguin scored four goals and added four assists leading Kinsmen to a 9-3 rout of Champions Roadhouse in a Border League regular season game played Sunday.

Don McDonald and Kevin Welcher each added two goals and an assist for Kinsmen, which led at period intervals by scores of 4-2 and 6-2. Lyle Ross had a goal and an assist. Kevin Wilson also picked up one assist.

Guy Poirier connected for all three Champions goals. Allan Kennedy, Willie Kippen, Glen Hay and Serge Cote each had assists.

Lancaster dumps Glen Nevis

In the other game played Sunday, Lancaster built a 9-3 lead over Glen Nevis and held on for a 9-6 win.

Dan Bruyere was in on six Lancaster goals, scoring five of them. Steven Stewart scored twice and assisted twice for the winners, which led 4-3 after one then added five unanswered second stanza markers. Donald Wightman had a goal and an assist and Brian Pilon also scored. Claude Seguin, Tom Pasco and Charlie Titley each had two helpers.

For Glen Nevis, Leonard Seguin scored twice while Gerry Blanchette, Findlay MacLeod, Sheldon McDougall and Stewart McDonald added singles. Stephane Levac, David McKay and Blanchette each had two assists.

Thursday results

There were no winners or losers Thursday night. Williamstown and Champions battled to a 6-6 draw and the Kinsmen-Glen Nevis game wound up 4-4. Glen Nevis trailed 4-2 after two periods but rallied in the third. Sheldon McDougall scored his second of three goals with 1:17 narrowing the gap to 4-3. McDougall netted the equalizer with 18 seconds left. Colin Osbourne and Gerry Blanchette drew assists on the tieing effort. Findlay MacLeod scored the other Glen Nevis goal.

Kevin Welcher scored twice for Kinsmen with singles added by Kenny McDonald and Carter MacDonald. Leo Seguin had two assists.

The lead in the Williamstown-Champions game switched hands several times. Down 6-5, Williamstown tied it on a Serge Picard marker with 4:53 left. Mike Gauthier and Eric MacSweyn each scored a pair for Williamstown. Stephane Gareau scored their other goal. Serge Cote had three for Champions, with singles added by Willie Kippen, Allan Kennedy and John MacSweyn.

Scoreboard

ALEXANDRIA LADIES SPONGE PUCK LEAGUE
Standings

	GP	W	L	T	Pts.
Tapis Richard	5	4	0	1	9
Art Benton	5	4	1	0	8
Titley	5	3	1	1	7
Sunlife	5	2	3	0	4
Maxville	5	1	4	0	2
M & D Sports	5	0	5	0	0

Scoring Leaders

	G	A	Pts.
Cheryl Rigby, Tapis Richard	4	5	9
Debbie Nadon, Art Benton	4	5	9
Donna McGregor, Art Benton	7	1	8
Louise St. Pierre, Tapis Richard	5	3	8
Ginette Lalonde, Art Benton	5	1	6
Ann MacMillan, Tapis Richard	4	1	5
Helen MacDonald, Tapis Richard	1	4	5
Karen MacDonald, Art Benton	1	4	5
Mary Nixon, Tapis Richard	3	1	4
Sylvie Menard, Sunlife	3	1	4
Elaine Oetelaar, Tapis Richard	3	1	4
Wendy Hay, Titley	3	1	4
Cathy Depratto, Tapis Richard	2	2	4
Brenda Golden, Tapis Richard	1	3	4
Linda Vanderwaler, Maxville	1	3	4
Janice Munro, Sunlife	0	3	3

10 players tied with two points

ALEXANDRIA DISTRICT INDUSTRIAL HOCKEY LEAGUE STATISTICS

	GP	W	L	T	Pts.
Ernie's Cement	8	6	1	1	13
Dick's Paving Stone	8	6	2	0	12
Brown House Store	8	5	1	2	12
Legion	8	4	3	1	9
Warina Warriors	8	1	7	0	2
Consoltex	8	0	8	0	0

TOP 10's

	GP	G	A	Pts.
Mike Lapensee, Ernie's	6	17	19	36
Mark Titley, Dick's	7	16	14	30
André Seguin, Brown House	8	15	14	29
Wendel Lafave, Dick's	7	19	9	28
Mark Just, Ernie's	8	14	14	28
Todd Hambleton, Brown House	7	14	14	28
Sylvain Levert, Brown House	8	5	13	18
Peter Conway, Dick's	6	3	15	18
Garrett McGillis, Ernie's	7	7	10	17
Richard Picard, Brown House	6	12	4	16
John MacSweyn, Dick's	7	8	8	16
Dick Sauve, Dick's	7	2	14	16

Munroe feel wins Sunday, Shepp's victorious Tuesday

The two teams in the Charlottenburgh Minor Broomball League split their games this week. On Sunday, Munroe Feed handed Shepp's Diner a 4-0 setback.

Garry Benson had a pair of goals for the winners with singles added by Bryan Parker and Bobbie Primeau. Wendi Lawson had three assists and Joanne Legault provided shutout netminding. Last Tuesday, Shepp's doubled Munroe Feed 2-1, getting both goals from Kirk Wallace. Wendi Lawson scored for Munroe Feed.

Bantams lose to Ottawa

The Alguire Brownell Major "AA" Bantam Rapids dropped a 10-3 decision to Ottawa Valley Titans on Sunday. Nygel Pelletier of Alexandria, Chris Richards of Cornwall and Matthew Gray of Lancaster scored for the Rapids.

Glengarry Stars settle for tie game

The defending champs had to settle for a tie and a losing streak dating back to 1988 came to an end Monday when the Char-Lan Indoor Soccer League kicked off its fourth regular season.

Char-Lan U2's, which compiled an 0-14-0 record last season, opened up with a 2-2 draw against new-entry Glengarry Wildcats. Todd Cameron and Jamie Myers scored for U2's; Trevor Marley and Frank Hakvoort replied for Wildcats.

Defending playoff champs Glengarry Stars were held to a 2-2 tie by Cornwall Strikers. Darrell Hay and Brian Cameron scored for Stars; Craig Ostapchuk and Andrew McEwan connected for Strikers.

Seaway Spartans, returning to the league after a two-year absence, handed short-staffed Char-Lan United a 1-0 setback. Taffy Pye was forced to play in nets for United, and he wasn't beaten until Bill Ault scored the game winner with eight minutes left.

Randy Burke had the shutout.

Last year's regular season pennant winners — RCAFA Wings — lost 3-1 to Cornwall F.I.S.T.

Hope's Auto Parts midgets bounce back

Alexandria Hope's Auto Parts Glens bounced back from their disappointing performance at the midget tournament a week ago scoring a pair of Lower St. Lawrence Valley Minor Hockey League wins.

Sunday afternoon in Finch Glens got a pair of goals from Randy Gebbie and singles from Stephane Davidson and Victor Denobriga in a 4-1 win over North Glen-Stor Braves.

Steve Poirier and Stephane Pilon each had two assists in the game.

Beat C-L 3-2

Midget Glens edged visiting Char-Lan Rebels 3-2 Saturday night.

Steve Poirier netted the winning goal. Denobriga drew an assist.

Davidson and Gebbie also scored for Glens. Poirier and Michel Jeaurond collected assists.

Glens record is now 2-2-2.

Rebels got goals from Craig Stewart and David Carriere. Bruce Tessier had assists on both goals; Dave Murray had one helper.

Glens first game at the Char-Lan tournament is Thursday night. On Saturday Glens host Cornwall in league action.

Jr. "B" Glens romp past Westport Rideaus

(Continued from page 13)

Juneau replaces Tony Perri, who was expected to be Alexandria's number one goalie, but who split recently for a tryout with a junior team in Saskatchewan.

Glens rout Westport

Alexandria's win streak is now at three after a 9-1 thumping of Westport Rideaus Sunday.

A five-goal second period keyed the win, with Glens pulling ahead 6-1 after two stanzas.

Glens led 1-0 after one on Glen Campbell's first of three markers.

Glens got second period goals from Serge Bellefeuille, Martin Amyot, with his first of three, Shawn Taggart and Campbell.

Campbell and Amyot completed their hat tricks with third period strikes.

Marc Sauve rounded out the scoring with a goal midway through the third.

Campbell and Stephane Lacelle had three assists in the game.

Martin Amyot picked up two assists.

The game was a fairly tame affair with each club picking up just 12 penalty minutes.



Whether you're 6 years old or 60 years old, you can experience the joy of dreams come true.

GUITARS
DRUM SETS
PIANOS
ORGANS
VIOLIN SETS

Full Line of Accessories

Visit The 'User Friendly' Music Shop

MELODY MUSIC CENTRE
104 Pitt St., Mall *Since 1963* 933-0205 46-1c

VISA MasterCard

We are
NOW OPEN
and dealing
1991

HONDA
MODELS

HONDA OWNERS!
Winter Tune-Up Special
Oil, Filter and Lube
23.95 + tax
Call our service department for your appointment today!

ALEXANDRIA HONDA SALES
Sales & Service
439 Main St. S., Alexandria 613-525-4900

SACHS DOLMAR
COME ONE — COME ALL!!!
Come and see our new display of Chainsaws by
SACHS—DOLMAR


Special of the Day
16'' Chain only 14.95
(Reg. $32.95)
One per customer
Sat., Nov. 17 — 9:00 a.m. to 4:00 p.m.
Free Coffee and Donuts
R&R SPORTS SALES
89 Main St. Alexandria 46-1c 525-3693

Johnny Mac's TAVERN
Martintown, Ont.
528-4233
ENTERTAINMENT
Friday, November 16 to Sunday, November 18
RAY ELDERBROOM
Wednesday is WING NIGHT
10¢ A WING
Serving from 5 p.m. to 10 p.m.
(No Take-out)
From Our Kitchen
Canadian and Italian Specialties, Pizzas, Hamburgers, Hot Dogs French Fries
Dine In or Take Out
Satellite TV
46-1c


Glengarry Sports Palace
ICE PROGRAM
WEDNESDAY, NOV. 14
3 p.m. - Free Skating
THURSDAY, NOV. 15
10-11 a.m. & 1-2 p.m.
Moms & Tots
SUNDAY, NOV. 18
Glens vs Morrisburg
Public Skating Cancelled
WEDNESDAY, NOV. 21
3 p.m. - Free Skating
THURSDAY, NOV. 22
10-11 a.m. & 2-3 p.m.
Moms & Tots
Macdonald Blvd., Alexandria
TEL: 525-3600 46-1c

SPORTS CALENDAR
SPORTS PERSONALITY OF THE WEEK


Angela Smith of the Char-Lan Crusaders junior girls basketball team converted two late free throws Tuesday lifting her team to a 39-38 win over Seaway Spartans. SD&G playoff action got underway earlier this week.

EASTERN ONTARIO
JR. B. HOCKEY LEAGUE
Char-Lan Rebels Upcoming Games
SATURDAY, NOVEMBER 17
Kemptville vs Char-Lan, 7:45 p.m.
SATURDAY, NOVEMBER 24
Alexandria vs Char-Lan

* * *

ALEXANDRIA GLENS UPCOMING GAMES
Friday, November 16
Glens vs Winchester
Sunday, November 18
Morrisburg vs Alexandria
Glengarry Sports Palace, 7:15 p.m.

* * *

EOSSAA SENIOR GIRLS "A" BASKETBALL CHAMPIONSHIPS
November 23 and 24
Char-Lan District High School

* * *

SD&G NO-CONTACT BROOMBALL LEAGUE
UPCOMING GAMES
Sunday, Nov. 18
8 a.m. Glengarry vs Fontaine
9 a.m. BMR Menard vs King's
10 a.m. Denis Besner vs Heritage
11 a.m. Ingleside vs Monkland
12 noon Maxville vs Alexandria

AG GLENGARRY
AGGREGATES + CONCRETE
We do our level best
Green Valley 525-1750

M & D BOISVENUE SPORTS
MICHEL & DIANE BOISVENUE
COMPLETE LINE OF SPORTING GOODS
ALEXANDRIA, ONT
55 MAIN ST. S TEL: 525-3688

Betty GRÂCE A VOUS BECAUSE OF YOU
GEORGE LANTHIER ET FILS LTÉE
Alexandria 525-2435

GLENGARRY SPORTS PALACE
Macdonald Blvd.
Alexandria
525-3600

TELEVISIONS-STEREOS-TOWERS
ANTENNAS-ROTORS, ETC.
With 22 Years Experience
Ladouceur Electronic Service
(Located at Marcel TV Furniture Ltd.)
(613) 525-3695

WILFRID MAJOR
Feed Service
North Lancaster
347-3211 or 347-3919

The Glengarry News
3 Main St. Alexandria

MASSON INSURANCE BROKERS LIMITED
All types of Insurance For Your Needs
8 St. George St. W.
525-1836

Always a great deal with a great deal of service
MAC'S MARINA
Boat & motor storage
MERCURY OUTBOARDS
Let The Legend Move You
South Lancaster, Ontario 347-2788

PHARMACIE GLENGARRY PHARMACY
Safwat Milad Pharmacist
Your Family Pharmacy
440 Main St. S. 525-3882

CHEV OLDS TITLEY
Highway 34 South, Alexandria
525-1480 or 347-2436

OUELLEX HOLDINGS INC.
CLAUDE OUELLETTE
Alexandria Tel. 525-2132

ALEXANDRIA IGA
Main St. S. Alexandria

Roy's PONTIAC BUICK Cadillac GMC Truck Centre
We treat you Royally
525-2300

THE ORIGINAL Champions ROADHOUSE

MOLSON EXPORT
NHL
HOCKEY NIGHT
THIS
FRIDAY, NOVEMBER 16
STARTS 9 P.M.
THIS IS YOUR CHANCE TO TEST YOUR AMAZING HOCKEY SKILLS AND WIN GREAT PRIZES!! DON'T MISS IT!!
EVERY WEEK AT CHAMPIONS

TUESDAY...	WEDNESDAY...	THURSDAY...	FRIDAY...
20¢ WING NITE NOW! 5 p.m.-Midnight	$9.95 STEAK AND SHRIMP NITE	MONDO COMBO NITE GREAT EATS FOR CHEAP	TGI FRIDAYS FREE MUNCHIE BUFFET 3 to 5:30 p.m.

NEXT FRIDAY & SATURDAY, NOVEMBER 23 & 24
THE CHRISTOPHER ALLAN BAND
GREAT LIVE ROCK'N ROLL

NEXT SUNDAY, NOVEMBER 25
CHAMPIONS 2ND ANNUAL GREY CUP PARTY
CATCH ALL THE ACTION ON OUR BIG SCREEN
GREAT PRIZES — FREE MUNCHIES

"WHERE GOOD SPORTS GATHER"
103 Main Street North Alexandria 525-2128

Sophomore winger tied for third in St. Lawrence scoring

Inside page profile

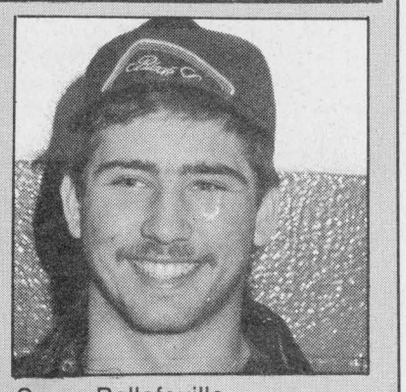

Serge Bellefeuille

It's a junior hockey paradox: Just a summer holiday after his rookie season, a player is considered a veteran, and is looked to for leadership.

It's a role Alexandria Glens sophomore left winger Serge Bellefeuille is comfortable with. "Peter (Glens coach DeRooy) has more confidence in me now — it's a big difference from last year," said Bellefeuille, who has the numbers to prove it: He's tied for third in St. Lawrence division scoring with 18 points, which matches his total output from a year ago.

That's partly because another number — penalty minutes — has decreased. He spent a fair amount of time in the penalty box a year ago and in DeRooy's doghouse — which further cut into his icetime — for being overly rambunctious on occasion.

Bellefeuille has taken a new attitude to the rink this season. Some advice offered by his coach has sunk in. "He (DeRooy) wants me to be on the ice and not in the penalty box — he's told me not to take dumb penalties," said Bellefeuille, 19, of Alexandria.

"He had patience with me last year and it's paid off for him," said DeRooy, who decided to try Bellefeuille on a line with third-year vets Marc Sauve and Mike Sauve, reuniting a minor hockey unit from a few years back. The move certainly hasn't hurt Bellefeuille's production.

"He's doing very well," DeRooy said. "He's kind of an agitator on the ice — a Dale Hunter-type, I guess you could say.

"But he's a good scorer, too. He's pretty nifty with the puck and can set up plays...we knew he'd be able to score goals in this league."

His major midget season two years ago was a good tip-off. Bellefeuille, captain of the Midget Glens, led the Lower St. Lawrence League playoff champs in scoring with 44 goals and 40 assists.



Consolation champs Maxville Public School seniors recently captured the consolation at the Glengarry Athletics Co-ed Soccer Tournament, held in Laggan. Team members are, in front from the left, Jason McIntosh, Tara Barton, Daniel Steiche, Jennifer Williamson, James Addison, Sarah Viau, Wendy MacLeod, Andy Taillfer and Nita Weschelberger. In the back is Dave Munro (coach), Shawn Rolland, Charlie Jack, Charra Durocher, Shana Currier, Kevin MacKillican, Danny Boszormeny, Cindy Coates, Danny Van Drunnen, and Anne Presley (coach).

Bridge club meets on Tuesdays

The Alexandria and District Duplicate Bridge Club meets each Tuesday at 7 o'clock sharp in the Knights of Columbus Hall on Kenyon Street.

This club has, in its short history, become very popular with bridge players from the Glengarry area. The competition is lively with up to 10 tables at a session. The club has a no-smoking while playing rule but smokers avail themselves of smoke breaks every so often and that seems to keep everyone happy.

We are directed by Hans Shulz who is very capable and a good player in his own right. Maurice Lemieux, a life master, is on hand also for fine tuning the group. We are also fortunate in being coached by two other masters — Dawson Pratt and Maurice Legroux.

If you play bridge just show up on Tuesday night before 7 o'clock and take a seat. If you are not used to playing duplicate there are many members who will help smooth the way. Suggestion — choose the east/west seating and ask lots of questions. This way you will meet most of the members as east/west moves every three boards. On Nov. 6, the winners of north/south were Yvonne Roussin and Anne-Marie Viau; 2. Rhea and Maurice Lemieux; 3. Claire and J. P. Claude and the winners east/west were 1. Hans Schulz and Duncan MacDonell; tied for second were Julie LaFleur and Bernice MacDonald.

We will try to keep you posted each week on bridge activities, available books and unusual hands. Of course we will report on the winners.

Make a date for every Tuesday, seven sharp, for duplicate bridge. For further information please contact Duncan at 525-4014.

Oetelaar scores winner for Maxville

Theo Oetelaar's unassisted goal with 6:54 left in the third period snapped a 2-2 tie lifting Maxville Farm Machinery to a 3-2 SD&G No-Contact Broomball League win over Monkland Kings Sunday in Maxville.

Marc DeRepentigny and Norm DeRepentigny scored the other Maxville goals. Bruce Massia and Steve Harps connected for Monkland.

In other action, Denis Besner Construction and BMR Lumber battled to a 2-2 draw. Denis Besner led 2-1 but Mario Quenneville, from Dale Jarvo, scored the tying goal for BMR with 4:28 remaining. Bill MacLean also scored for BMR. Sasha Grant and Stefan Flipsen tallied for Denis Besner.

Alexandria Legion got a tiebreaking goal from Denis Fournier with 4:10 left in a hard-fought 3-2 win over Glengarry Insulation. Bruno Lalonde and Stephane Ranger also scored for the winners. Michael Decoeur and Sylvain Elie scored for Glengarry.

Barry Benton scored a pair of goals in Fontaine's 4-0 blanking of Ingleside Lanes. Ray Fontaine and Jean Lauzon also had markers. Ray Filion notched the shutout.

In the other game played Heritage Homes and King's Whitewashing played to a goalless draw. Netminders were Denis Ranger (King's) and Gordon Nekon.

Knights keep winning

Alexandria Knights of Columbus Novice Glens continued their winning ways Sunday scoring a 3-1 decision over visiting Char-Lan Rebels.

Alexandria needed a rally to win the contest. It trailed 1-0 after the first period but got back on even terms when Jason Vickers tallied the lone second stanza goal.

Glens took a 2-1 lead with 7:25 to go in the game when Kurt MacSweyn connected. Vickers and Nigel Newland had assists on the goal.

Thirteen seconds later, Glens increased the lead to 3-1 on Newland's marker.

MacSweyn and Vickers assisted.

Char-Lan had taken a 1-0 first period lead on an unassisted marker by Graham Charbonneau.

Brown House tops Alexandria Legion

(Continued from page 16)

from Andre Seguin and Richard Picard to pull in front 3-1 after one.

Roch Rozon notched two goals in less than a minute late in the second stanza to increase the Brown House lead to 5-1.

Trailing 6-1 early in the third, Alexandria scored a couple of powerplay goals to trim the lead to 6-3, but that's as close as it got.

Seguin ended up with three goals and two assists for the winners. Todd Hambleton scored twice and assisted twice.

Serge Lefebvre had three Brown House assists.

Mike Campeau scored twice for Alexandria Legion. Mike Kelly, with a goal and an assist, and D.A. MacMillan, also scored.

Brown House is tied for second place with a 5-1-2 record. Alexandria is in fourth spot at 4-3-1.

Atlantic Hotel
The Station, Alexandria
Friday, November 16 and Saturday, November 17
VINTAGE WINE
Coming:
Friday, November 23 and Saturday, November 24
BRANDY & PORT
Watch Your
FAVORITE SPORT
On Our Giant TV



GENERAL INSTRUMENT



COMPLETE SATELLITE PACKAGE
Receiver, Descrambler, Fully Remote, Stereo
8 Years Experience in Satellites
20 Years Experience in Electronics
COME IN & SEE OUR DEMONSTRATION On Our Complete Line In Our New Showroom



Model #2650
You Could OwnA Satellite System For Only $80 & up a month
FREE ESTIMATE (on site)
Come See The Professionals at
MIRON ELECTRONIC SALES and SERVICE
Green Valley
(Hwy. 34 north of CPR Railroad) 46-1c 525-4007

Michel Menard D.D.
Denturist

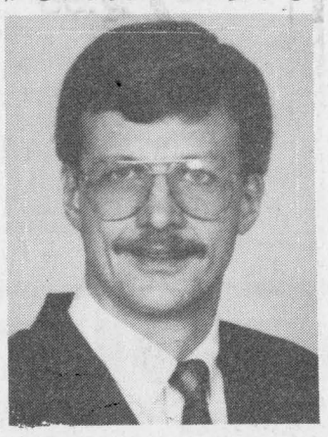

•Immediate Appointments
•Dental Repair
•Complete Partial and Soft Plates at "*Smiling*" Prices
16-tf
50 Ste. Catherine, St. Polycarpe, Que. (514) 265-3332

GLENGARRY FORD
Lincoln-Mercury
Hwy. 34, South, Alexandria
525-3760 or 347-3780
There's more than one right answer to this multiple choice.

If you're in the market for a new car or truck, but don't want to start making payments immediately, you should take advantage of the added flexibility offered by:
0 Money down. **0** Payment for 120 days. **0** Interest for 90 days. plus up to **$700** cash back†
or
If you're in the market for a new car or truck, you should take advantage of our preferred finance rates and flexible terms.
8.9% 24 months **9.9%** 36 months **10.9%** 48 months
or
If you're in the market to make a cash purchase of a new car or truck, you should take advantage of great cash backs.
up to **$2,000** cash back††
If you're in the market for a new car or truck, your nearest Ford and Mercury dealer has the kind of answers you've been looking for. These exceptional deals are available on a wide selection of models for a limited time only. So drop by for complete details today.
FORD Ford Quality is Job 1. MERCURY
† These offers are mutually exclusive and may not be combined. Program applies to all new 1991 and prior model year Ford, Mercury cars and light trucks including Crown Victoria, Grand Marquis, Continental, Town Car, Mark VII and Aerostar. Purchases must be made and taken from dealer inventory. All 1990 models include dealer participation including Escort and Bronco II. No payment for 120 days. Ford of Canada Limited will pay interest for the first 90 days. Example: 48 month contract, cost of money for first 90 days and $10,000 financed over 45 months at 10.25% APR, monthly payment is $439.74. Cost of borrowing is $4788.30. Offer available only to retail buyers financing their purchases through Ford Motor Credit. On approved credit. Additional cash back of $350 on Festiva, $450 on Escort, Tracer, $500 on Probe, Mustang, Tempo, Topaz, Bronco II, Ranger, $700 on Taurus, Sable, Thunderbird, Cougar, Aerostar, Econoline, Bronco and F Series.
* Retail buyers choosing a reduced financing rate in lieu of cash rebate are eligible for 8.9% financing over a maximum 24 month term, 9.9% financing over a maximum 36 month term or 10.9% financing over a maximum 48 month term. On approved credit. Example: For $15,000 financed over 24 months at 8.9% APR, the monthly payment is $684.58, the cost of borrowing is $1,492.92 and the total to be repaid is $16,429.92. For $15,000 financed over 36 months at 9.9% APR, the monthly payment is $488.30, the cost of borrowing is $2,198.80 and the total to be repaid is $17,198.80. For $15,000 financed over 48 months at 10.9% APR, the monthly payment is $386.99, the cost of borrowing is $3,573.40 and the total to be repaid is $18,573.40. Assuming a rebate of $750 as the alternative, should your choose a reduced financing rate instead of the cash rebate, legislation requires that the amount of the rebate must be included in the cost of borrowing in order to arrive at an effective interest rate. In the examples given, the effective interest rate would be 13.38% over 24 months, 12.82% over 36 months, and 11.02% over 48 months and the total cost of borrowing, including the rebate not taken, would be $2,079.92 for 24 months, $3,148.80 for 36 months and $4,324.08 for 48 months. Cost of borrowing will vary depending on the amount financed and term of loan.
†† Cash back of $500 on 1991 and prior model year Festiva, Escort and Tracer, $750 cash back available on 1991 and prior model year Tempo, Topaz, Mustang, Econoline, Bronco and Ranger, $1,000 cash back available on 1991 and prior model year Probe, Taurus, Sable, T Bird, Cougar, Aerostar, Bronco II and F Series, and $2,000 cash back available on 1991 and prior model year Continental, Town Car and Mark VII are limited time offers. This offer cancels and replaces all other programs previously advertised and may not be combined with any previous offers. See Dealer for details.
AN EXPERIENCE IN SAFISFACTION 46-1c

IT'S GREEN VALLEY GLASS
for your
Greenhouse Windows

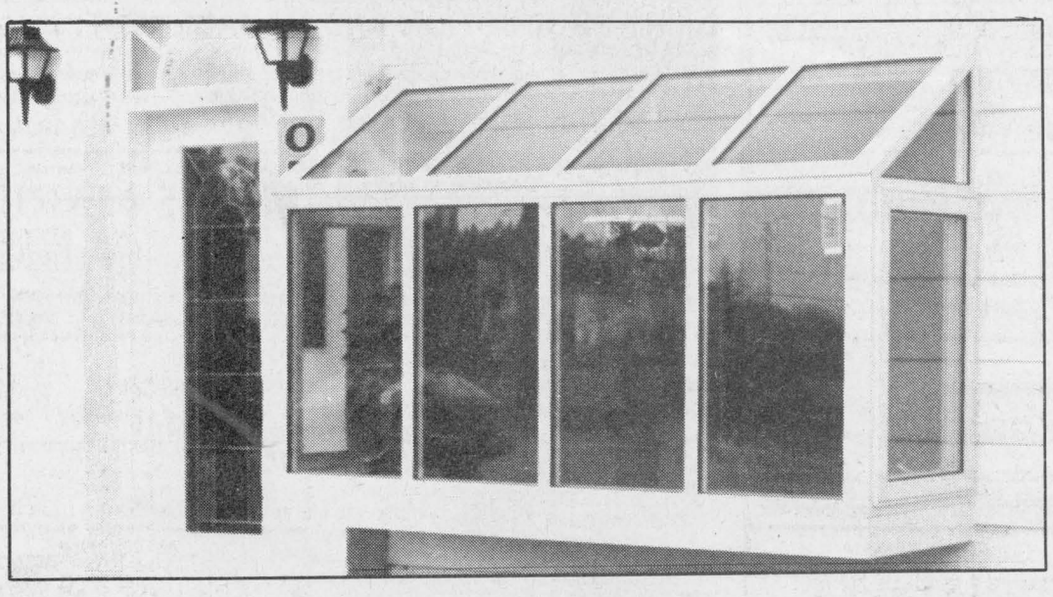

MADE-TO-MEASURE
for your renovation project
or **STANDARD SIZES** for
new construction
See the experts at...
Vitrerie GREEN VALLEY Glass Ltd.
Green Valley

Scoreboard

SD&G Broomball League Statistics
as of Nov. 4, 1990
WEST

	W	L	T	Pts.
Maxville Farm Machinery	5	1	0	10
BMR Menard	5	1	0	10
Monkland Kings	3	2	1	7
Ingleside Lanes	3	3	0	6
Denis Besner Construction	1	4	1	3

EAST

	W	L	T	Pts.
Alexandria Legion	5	1	0	10
Glengarry Insulation	3	2	1	7
Fontaine Construction	3	2	1	7
Heritage Homes	0	6	0	0
King's Whitewashing	0	6	0	0

Top Goalies

	GP	GA(Avg.)
Gerry Laferriere, AL	6	-0.80
Donald Dashney, MFM	5	-0.80
Ghislain Marleau, BMR	6	-1.00
Doug Delage, FC	6	-1.50
Keith Presley, MK	4	-1.25
Stephane Lavigne, GI	5	-1.80

Cornwall Men's Indoor Soccer League

	P	W	L	T	F	A	Pts.
Courtaulds Fibres	2	2	0	0	7	3	4
Rudi's Sport	2	2	0	0	11	6	4
Champions Roadhouse	2	1	1	0	12	5	2
Mr. Submarine	2	1	1	0	5	5	2
RCAFA Wing	2	0	0	2	4	4	2
Filion Trophies	2	1	1	0	8	7	2
Kortec Auto	2	0	1	1	3	5	1
Filion Jewellers	2	0	1	1	4	9	1
St. Lawrence Roadrunners	2	0	1	1	3	5	1
U.S. Strikers	2	0	1	1	1	9	1

Cornwall Ladies Indoor Soccer League

	P	W	L	T	F	A	Pts.
Jovanas	2	2	0	0	8	2	4
MacMillan & Howes	2	2	0	0	8	4	4
Bergeron E. L. Blazers	2	1	0	1	7	2	2
Bergeron E.L. V-16	2	1	1	0	6	7	2
Billy's Gift Shop	2	0	2	0	1	7	0
Sweet Katies	2	0	2	0	1	9	0

St. Lawrence Junior "B" Hockey League
Standings
St. Lawrence Division

	GP	W	L	T	F	A	Pts.
Winchester Hawks	12	10	1	1	86	51	22
Alexandria Glens	12	8	4	0	90	69	16
Kemptville 73's	12	7	4	1	94	67	15
Char-Lan Rebels	10	5	5	0	69	57	12
Morrisburg Lions	12	3	9	0	73	95	6

Teams losing in overtime receive one point.

Scoring Leaders
St. Lawrence Division

	G	A	Pts.
Marc Sauve, Alexandria	10	24	44
Kevin Holmes, Kemptville	15	19	34
Serge Bellefeuille, Alexandria	12	16	28
Yvon Besner, Morrisburg	15	11	26
John Morrow, Morrisburg	9	17	26
Kevin Tallman, Kemptville	19	6	25
Kirk Tallman, Kemptville	14	11	25
Mike Sauve, Alexandria	10	15	25
John Edgerton, Char-Lan	13	7	20
Todd Marcellus, Winchester	12	8	20

Ernie's still in first place in ADJHL

Ernie's Cement Works is back on track but Dick's Paving Stone and Brown House Store are keeping the heat on the Alexandria Industrial Hockey League frontrunners.

All three first division teams won their games Saturday. Ernie's scored an easy 15-5 win over lowly Warina to improve its first place record to 6-1-1.

Marc Just and Garrett McGillis each fired in three goals to pace Ernie's victory.

Ernie's led the contest 5-0 after one period and 9-2 after two stanzas.

Notching two goals apiece was Mike Lapensee, Pierre Boucher and Ralph Humphries.

Glen MacMillan, Jean-Paul Claude and Rock Lajoie added singles.

Lapensee led Ernie's in the assist department, with four. Just added three helpers and MacMillan had two assists.

Warina got a three-goal performance from Mario Chevrier.

Jr. MacLean and Alain Rodrigue connected for singles.

Warina slips to 1-7-0.

Dick's dumps Consoltex

Dick's Paving Stone won its game 5-3 but Consoltex put up a struggle. Dick's was holding on to a slim 4-3 lead late in the game when Robert Hope put it out of reach scoring with 3:25 left.

The game was tied 2-2 after two periods when John MacSweyn scored with 18:06 to go giving Dick's a 3-2 lead.

Wendel Lafave, with his second goal, pushed the advantage to 4-2 with 8:29 remaining.

Lee MacDonald, with his second marker, got Consoltex back into it scoring with 7:08 remaining and narrowing the gap to 4-3.

Lafave and Mark Titley scored for Dick's in the second stanza. Titley and Brian McKenzie each notched two assists for the winners.

MacDonald and Danny McKay had second period markers for Consoltex.

Second-place Dick's Paving Stone is 6-2-0.

Consoltex is in the cellar at 0-8-0.

Brown House over Legion

Brown House topped Alexandria Legion 8-4 in a chippy affair. The game was tied 1-1 late in the first period when Brown House got goals

(Continued on page 15)

SD&G girls basketball playoffs start

Char-Lan Crusaders senior girls basketball team completed a perfect 10 wins, no losses regular season Tuesday (Nov. 6) with a 75-50 homecourt blowout of Cornwall Collegiate Golden Raiders.

Karen Arnott poured in 30 points to lead Crusaders. Sharon Huizinga had 19 points and Cheryl Proctor added 14.

First-place Crusaders start the playoffs today (Wednesday) when they host either Seaway Spartans or Rothwell-Osnabruck Lancers in a sudden-death semifinal encounter. The SD&G Athletic Association 'A'' final is scheduled for Monday.

Char-Lan will be hosting the EOSSAA Senior ''A'' girls championship tournament Nov. 23 and 24.

Junior Crusaders closed out the campaign with a dramatic 39-38 win. Angela Smith was good on two shots from the line late in the game to lift Char-Lan to the win.

Cathy Pilon and Katherine MacLachlan each had 12 points in the game; Smith wound up with 10.

Junior Crusaders — 6-4 — will be on the road Wednesday playing in a sudden death semifinal game.

Gaels close out campaign

Glengarry Gaels seniors closed out their regular year Tuesday with a 29-24 win over Rothwell-Osnabruck Lancers. Annie Cuerrier paced the attack scoring a game-high 14 points.

Gaels were to play at St. Lawrence Saints Monday in a quarterfinal showdown.

Junior Gaels dropped a 33-21 decision to Lancers. Kirsten Jones led Glengarry with seven points. Glengarry travelled to St. Joseph's Panthers Monday for a quarterfinal game.

Warriors split

Tagwi Warriors split their games Tuesday in Iroquois against Seaway. Julie Crites had 24 points in seniors 59-26 win. Kristy Poirier had 10 points and Susan Konink added eight.

Warriors travel to General Vanier today (Wednesday) for a semifinal tilt.

Junior Warriors were beaten 40-28 by Spartans. Andrea Villeneuve had 11 points for Tagwi while Carrie Libbos scored eight. Junior Warriors played in a quarterfinal game Monday at General Vanier.

Payer records win

The battle between the two Glengarry-based teams in the Cornwall Indoor Soccer League's men's division saw Rudi Payer Sport edge Champions Roadhouse 5-4 Sunday.

Rudi Payer Sport fought back from a 4-1 deficit, winning the contest with two goals each from Uel McFall and Phil Poitras. Garreth Pye scored one. Lyndon Lewis scored twice for Champions; Albert Bott and Nelson MacPherson added singles.

In women's play, MacMillan and Howes Hearts were outshot by Billy's Gift Shop but goaltender Diana MacDougall held the fort and Hearts posted a two-nil decision. Bonnie MacLeod and Melissa McPhee scored the goals.

Caisse Pop Glens post 3-2 win over NG-S Braves

Alexandria Caisse Populaire Atom Glens kept a Lower St. Lawrence Valley Minor Hockey League unbeaten string alive with a 3-2 edging of North Glen-Stor Braves Sunday.

With the contest tied 1-1 in the third, Stephane Boisvenue netted the game-winner with 5:40 remaining.

Gregory Lalonde and Sylvain Campeau drew assists on the goal.

Boisvenue added an insurance marker with three minutes left, increasing the lead to 3-1. Ghislain Valade drew an assist on the marker.

Eric Bourgois got one back for NG-S connecting with 1:22 left.

Sylvain Campeau, from Timothy Van Overbeek and Ghislain Valade, scored for Alexandria in the second period.

Phillip Richer had the first Braves goal.

SINGING FARMERS PRESENT...

Letter from Wingfield Farm
Friday, November 30, 1990 at 8:30 p.m.

Wingfield's Progress
Saturday, December 1, 1990 at 8:30 p.m.

Wingfield's Folly
Sunday, December 2, 1990 at 2:00 p.m.

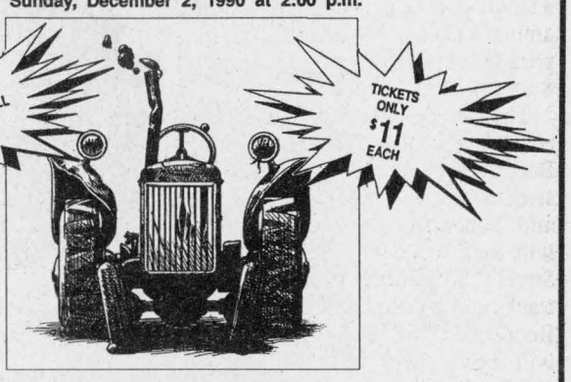

THREE COMEDY PLAYS STARRING *Rod Beattie*

To order tickets call The Singing Farmers at: 675-4757; 525-3640; 678-5030; 678-5929; 674-5764

SINCLAIR Supply Co. Limited (613)678-3220 — Case IH MARLEAU GARAGE LIMITED (613)678-2033 — PROUDFOOT & CAMPBELL INSURANCE BROKERS LIMITED (613)678-2306

This advertisement is made possible through the generosity of our sponsors. 46-3c

PRIEST'S MILL PUB
BUFFET

Friday, Saturday & Sunday 4:30 p.m. to 10 p.m.
Prime Rib au Jus, Frog Legs, Stuffed Smelts, Lobster & Shrimp Newburg, Cajun Wings, Baked Lasagna, Honey Garlic Ribs, Mexican Rice, 21 Item Salad Bar, French Pastries
11.75
GROUP RESERVATIONS IN ADVANCE PLEASE

DINING ROOM
Friday, Saturday, Sunday, 5 to 10 p.m.
Table d'Hôte: Fresh Oysters, Coquille St. Jacques, Chicken Kiev or Fresh Red Snapper, Potato and Garden Vegetable, Strawberry Cheese Cake, Coffee or Tea **21.95**

Family Night - Every Sunday
4:30 to 8 p.m.
BUFFET
Children under 10 free!

Settler's Cabin
Fri., Sat., Sun., 5 p.m. to 10 p.m.
8 oz. Sirloin Steak, Soup or Salad, Potato, Vegetable ***9.95***

Breakfast Special
7:30 to 11:00 a.m.
2 eggs any style, your choice of ham, bacon, sausage, homefries, toast, coffee **3.25**

Now reserving for New Year's Eve in our Dining Room & Pub

PRIEST'S MILL RESTAURANT & PUB
Main St. and Mill Square *525-4131*

OMAF & KCAT CONTINUING EDUCATION

Kemptville College of Agricultural Technology with local Ontario Ministry of Agriculture and Food offices in Alexandria and Plantagenet are offering a series of courses this winter. If you are interested, please register (note deadlines for each course) with one of the local offices by returning the coupon below or calling:

Plantagenet OMAF Office
P.O. Box 110
Plantagenet, Ontario
K0B 1L0
(613) 673-5115
or 1-800-465-9974

Alexandria OMAF Office
P.O. Box 579
Alexandria, Ontario
K0C 1A0
(613) 525-1046
or 1-800-267-1722

The following is a description of each different course:

HOOF TRIMMING WORKSHOP
DURATION: 1 day
CONTENT: Practical hoof trimming demonstration by Glenn McKay, professional hoof trimmer and local veterinarian.
DATE & TIME: **Nov. 28, 1990—10:30 am to 4:00 pm**
LOCATION: Micaldon Farms in St. Eugene (Percy, Alan & Don MacDuff)
COST: $15 per person (payable at course)
Deadline to apply is November 21, 1990

GOODS & SERVICES TAX
(your choice of two locations)
DURATION: 1 day
CONTENT: Information session on the GST including records required, rebate, adjustment grant, etc.
DATE & TIME: **Nov. 30, 1990—10:00 am to 4:00 pm**
LOCATION: Vankleek Hill St. John's Anglican Church
COST: $15 per person + $10 for course materials (payable at course)
Deadline to apply is November 23, 1990

AND ONE ON:
DATE: December 14, 1990
LOCATION: OMAF Boardroom in Alexandria
Deadline to apply is December 7, 1990

BREEDING MANAGEMENT COURSE
DURATION: 3 sessions
CONTENT: The goal of this course, sponsored by Eastern Breeders Inc., is improved breeding efficiency. It is designed for all breeders (those using A.I. and those who are not); those using technician service and those breeding their own cows. - How important is timing of insemination? Do you really understand a cow's heat cycle? What does your veterinarian mean when talking about a C.L.? or a follicle? or a cyst? Are you doing a good job of heat detection? Should you be using Embryo Transfer? Should you be breeding your own cows? Pros and cons of uterine infusions versus estrous control.
DATE & TIME: **Dec. 4, 5 & 6, 1990—9:30 am to 3 pm**
LOCATION: OMAF Boardroom in Alexandria
COST: $100 per person (payable at course)
Deadline to apply is Nov. 20 by calling Diana Scanlan at (613) 258-5944

BEEF CALF & HEIFER CARE
DURATION: 1 day
CONTENT: Calving (the perfect scenario), starting the healthy calf, scours, brainstorm on heifers, weaning, vaccinations and selecting replacements.
DATE & TIME: **Dec. 8, 1990—9 am to 3:15 pm**
LOCATION: OMAF Boardroom in Alexandria
COST: $15 per person (payable at course)
Deadline to apply is December 3, 1990

BEEF MANAGEMENT
DURATION: 6 sessions of 5 hours each
CONTENT: Cow-calf management, nutrition, breeding, housing, record keeping, calf rearing, marketing strategies, hormones.
STARTING DATES: **Jan. 12, 1991** (every Saturday for 6 weeks)
LOCATION: Vankleek Hill St. John's Anglican Church
COST: $90 per person (payable at course)
Deadline to apply is January 4, 1991

DAIRY CALF & HEIFER CARE WORKSHOP
(your choice of two locations)
DURATION: 1 day
CONTENT: Cow management, management of the calf from birth up to weaning, nutrition, housing, vaccinations, etc.
DATE & TIME: Jan. 14, 1991—10 am to 4 pm
LOCATION: Vankleek Hill St. John's Anglican Church
COST: $15 per person (payable at course)
Deadline to apply is January 7, 1991

OR ONE ON:
DATE: **November 29,1990**
LOCATION: OMAF Boardroom in Alexandria
Deadline to apply is November 22, 1990

HUMAN RESOURCE MANAGEMENT COURSE
DURATION: 6 sessions
CONTENT:
—Self-evaluation (session 1)
—Goal setting (session 2)
—Communication (session 3 & 4)
—Problem solving (session 5)
—Time management (session 6)
STARTING DATE & TIME: **Jan. 15, 1991—10 am to 3:30 pm**
LOCATION: Vankleek Hill St. John's Anglican Church
COST: $45 per person (payable at course)
Deadline to apply is January 8, 1991

PRACTICAL FARM MAINTENANCE
DURATION: 1 day (5 hours)
CONTENT: Participants will learn how to do simple farm repair work on electrical circuits, water systems including pressure pumps, carpentry and masonry.

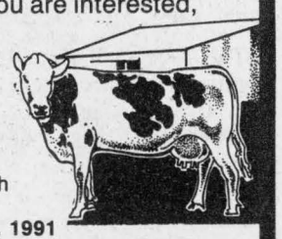

DATE: **January 21, 1991**
LOCATION: Vankleek Hill St. John's Anglican Church
COST: $15 per person (payable at course)
Deadline to apply is January 14, 1991
***NOTE:** This course is not intended for advanced instructions where professional assistance is required by law. All tools and supplies will be provided.*

DAIRY PRODUCTION AND MANAGEMENT, Module I
DURATION: 6 sessions of 5 hours
CONTENT: Basic dairy production, nutrition requirements and feeding, record keeping, reproduction, housing.
STARTING DATE: **Jan. 22, 1991** (every Tues. & Thurs.)
COST: $90 per person (payable at course)
LOCATION: Vankleek Hill St. John's Anglican Church
Deadline to apply is January 15, 1991

ADVANCED DAIRY NUTRITION
(squeezing more milk from your cow!)
DURATION: 1 day (5 hours)
CONTENT: Feeds and feed additives, protein, carbohydrate, fat, feeding systems (TMR, automatic grain feeders), working in small groups.
DATE: **January 24, 1991**
LOCATION: Vankleek Hill St. John's Anglican Church
COST: $15 per person (payable at course)
Deadline to apply is January 17, 1991

FARM MANAGEMENT I COURSE
DURATION: 6 sessions
CONTENT: Inventories, balance sheets, inventory statements, cash flow projections, credit management, tax management and record keeping and recording GST
DATES: **Jan. 8, 11, 15, 18, 22 & 25, 1991**
TIME: **10 am to 3 pm**
LOCATION: OMAF Boardroom in Alexandria
COST: F R E E
Deadline to apply is January 3, 1991

FARM FINANCIAL MANAGEMENT, Module III
DURATION: 6 sessions
CONTENT: Utilization of computer programs on farm, bookkeeping, BEAR, feed ration formulation.
DATES: **March 12, 14, 19, 21, 26 & 28, 1991**
COST: $90 per person (payable at course)
LOCATION: *TO BE ANNOUNCED!*
Deadline to apply is March 5, 1991

COUPON FOR WINTER COURSES

COURSE NAME: _____

DATE COURSE OFFERED: _____

YOUR NAME: _____

ADDRESS: _____

_____ *TEL:* _____

GROWER PESTICIDE SAFETY COURSES

If the proposed legislation proceeds, only certified growers will be allowed to purchase pesticides (this includes all herbicides) as of **APRIL 1st, 1991.** If you have not taken the Grower Pesticide Safety Course in previous years, you are strongly advised to take the course this winter. In order to comply with this mandatory certification, several one-day courses have been planned with an open book examination at the end of each day. Cost per registration is $35 per person and is payable at course. Courses start at 9:00 a.m. and finish at 4:00 p.m We ask that you bring your calculator, pencil and lunch. Please register with your local OMAF office as soon as possible.

DATE	LOCATION	FRENCH	ENGLISH
December 12, 1990	St. John's Anglican Church, Vankleek Hill		X
December 15, 1990	OMAF in Alexandria		X
January 8, 1991	Co-op Avicole, St-Isidore	X	
January 9, 1991	Kirkhill United Church		X
January 11, 1991	Centre d'Action, Ste-Anne	X	
January 14, 1991	Munro Feed in Lancaster		X
January 18, 1991	Alfred Agricultural College	X	
January 28, 1991	Centre Communautaire, St-Bernardin	X	
February 14, 1991	OMAF in Alexandria	X	
February 21, 1991	St. John's Anglican Church, Vankleek Hill		X
February 26, 1991	Co-op Avicole, St-Isidore	X	

Parade route has been changed slightly



Lancaster
Janice Montreuil
347-7464, 347-2420

As I begin this week's column, there is one local event that has had a small change in route. It is the 32nd annual Lancaster Village Santa Claus parade scheduled for Saturday, Dec. 8 at 1 p.m.

The parade route has been changed and will now form up on South Beech Street in the village. This is the street at the back of Ecole St. Joseph and Lancaster Legion. The parade will then wend its way along Main Street (Old Military Road), across the tracks and proceed to Smithsfield Hall Recreation Centre where Santa Claus will be present to visit with the children and give them some candy.

The following is a special message to all local children — don't put away your Halloween costumes just yet — save them and come dressed with makeup on to march in the parade and win a prize.

* * *

Chateau Gardens Nursing Home in Lancaster will be holding their big annual bake and Christmas craft sale on Friday, Nov. 16 from 1 p.m. to 4 p.m. All are welcome.

* * *

Pacemakers Seniors Club will hold their regular monthly meeting on Friday, Nov. 16 at 2:30 p.m. at Lancaster Legion. All members are asked to attend.

* * *

As most of you know, this correspondent teaches decorative painting in the area. The results of this labor have been many, one of which is coming up this Friday, Nov. 16 when Kathy's Custom Framing and Gallery on Main Street in Lancaster will present a collection of my paintings entitled 'folk art around the world'. The show runs until Nov. 30. You are all welcome to stop in and see them.

* * *

The Presbyterian women of St. Andrew's Presbyterian Church in South Lancaster will be holding their Christmas bazaar and luncheon on Saturday, Nov. 17 from 12:30 noon to 3:30 p.m. All are welcome to attend.

* * *

Lancaster District Curling Club is holding a 'Businessperson's Bonspiel' on Saturday, Nov. 17. You do not need to have any curling experience to enter a team to represent your business. Why not call Ray Picard or the club at 347-3129 for more information.

* * *

Lancaster Branch 544 of the Royal Canadian Legion is holding a Battle of Britain dance on Saturday, Nov. 17. Tickets are available at the Legion bar. Everyone is welcome.

* * *

Knights of Columbus No. 8715 Lancaster will be holding a Community Breakfast on Sunday, Nov. 18 from 8:30 a.m. to 12 noon. The cost is $3.50 for adults and $3 for children for a full bacon, eggs, baked beans, juice, toast, jam and coffee meal.

* * *

The Area Quilters will hold their regular meeting on Tuesday, Nov. 20 at 10 a.m. at St. Andrew's Presbyterian Church in South Lancaster. Instruction on the sampler quilt will continue. Everyone is welcome. For more info call Rachel Fox at 347-2383.

* * *

Lancaster Legion Branch is holding a bus dinner/dance to Branch 91-Ste. Anne de Bellevue, Que. on Saturday, Nov. 24. For more info call Gord Kerr at 347-3928.

* * *

Don't forget to mark your calendar now for Sturday, December 15 in order to attend the 40th annual Lancaster Fireman's Ball to be held at St. Joseph Hall.

Dancing will be to the music of Mystic from 9 p.m. to 1 a.m. with lots of spot dances and door prizes. A buffet lunch will be served at the end of the evening. For advance tickets and information call George Baker at 347-2152, Gene Picard at 347-3582 or any of your local firemen. Come and support your Fire Department, meet new and old friends and have a really great time.

* * *

It was with a great deal of pride that certain students of St. Joseph school in Lancaster in pre-kindergarten to Grade 8 received their Talents on Parade certificate of merit for having especially developed a particular talent during the month of October. For organization skill we have Kevin McDonell, Mathew Grenon, Patrick Viau, Natalie Grenon, Sarah Bonneville and Jean-Marc Poirier. Julie Ouellet was recognized for her caring and helping others while spreading good humor; Claude Menard for his artistic talent; Luc Lapierre for his talent in sports; Ginette Hurtubise for her musical ability with the flute; Damien Lafave for his ability to make decisions and stick by them and Jamie McDougall for his perseverance in whatever he undertakes.

Congratulations to all. At the same assembly, Grades 1 and 2 presented two poems: Pre-kindergarten and kindergarten entertained with their new songs. Francis Leboeuf was recognized for his win in the Municipal Library's coloring contest while Richard Cholette read to the students his recently composed short adventure story.

* * *

The following are three weeks of play results for the Lancaster Legion Darts League. For the week of Oct. 24, first place was held by Don Hogan's team with 24 points while second place was tied by the teams of Bill Blackadder and Murray Bettchem, each with 23 points. Ladies' high score starred Jane Margensen with 116. Men's high score was taken by Hugh Linton with 123. Ladies' most finishes was a tie between Pauline Bray and Carol Blackadder, each with two. Men's most finishes was won by Bob Brodeur with five. The 50/50 winner was Tony Vokins. For the week of Oct. 31, first place team was Murray Bettchem with 30, second place team was Don Hogan with 29 and third place team was Bill Blackadder with 27. Ladies' high score was taken by Carmen Linton with 130. Men's high score was won by Murray Bettchem with 140. Ladies' most finishes starred Laurie MacDonald with three. Men's most finishes was shared by Tony Vokin, Don Hogan, Al Terrance and Bob Brodeur, each with three. The 50/50 winner was Norman Margenson. For the week of Nov. 7, first place team was Murray Bettchem with 36, second place team was Bill Blackadder with 33 and third place was taken by Tony Vokins with 32. Ladies' high score starred Sylvie St. Germain with a perfect score of 129. Men's high score was Brian Bray with 125. Ladies' most finishes was tied by Carol Blackadder and Laurie Hodgins, each with three. Men's most finishes was also a tie between Tony Vokins and John Lasalle, each with five. The 50/50 winner was Wesley Fairhurst. The raffle of a dart board was won by Margaret Vokins who donated it back.

* * *

June Pecore of the Char-Lan Alley Cats called with results of play for the week of Nov. 8. Men's high single was taken by Ron Davies with 224. Men's high triple was won by Ted Lalonde with 567. Ladies' high single starred Betsy Robinson with 218. Ladies' high triple was taken by Faith Burgess with 578. The 50/50 winner was June Pecore.



Optimist dollars for education

The Lancaster Optimist club shared $6,305 of its fundraising bingo earnings Wednesday evening with donations to seven Lancaster area schools. Above, from left, Jane Grant from Charlottenburgh Nursery School accepts $125 from Optimist Rick Hicks, Lynn Lafave from Williamstown Public School is given $1,510 by Del-Maria Oxley, Anita Goudie, Martintown Public School, is given $790 by Wayne McMillan, Catherine Love, Char-Lan High School, gets $1,525 from Bob Smith, and Frank Nysten (an Optimist standing in for Iona Academy) receives $1,330 from Alan McGregor. St. Joseph's school in Lancaster (not represented in the photo) will receive $1,025.

NOTICE!

Due to a manufacturer's shortage, the 14 inch Pulser Color TV will not be available for this week's flyer.

Date: November 12—17

SORRY FOR THE INCONVENIENCE

46-1c

CANADIAN TIRE ASSOCIATE STORE

The Right Choice For Auto Service Has Never Been So Clear

YVAN MERCIER

400 Main St., South, Alexandria, 525-3454

Make Us Your First Stop!

For all your

HOME IMPROVEMENTS

see us first!



Carpeting, vinyl flooring, electrical supplies, plumbing material, lumber, siding, brick, insulation, dry-wall, Hilti supplies, Sico, Tremclad and Denalt paints.

We have 150 assorted choices of

WALLPAPER and SUPPLIES

Plenty of Parking Delivery Available

PHJ BUILDING SUPPLIES

294 Main St. North (At the tracks) 525-3446 or 525-3485

CO-OP

Christmas Gift Ideas

Offer valid until November 30, 1990

Neon Lites

NEON 35mm CAMERA

WITH BUILT-IN FLASH

- Focus Free Lens - just aim and shoot.
- No wasted shots - will not shoot when lens cover is closed.
- Green light signals flash is ready to use. Easy thumb-wheel film advance.
- Uses "AA" batteries (not included).
- Four snappy neon colours for Christmas giving. Choose from four exciting neon colours; pink, lime, orange and green.

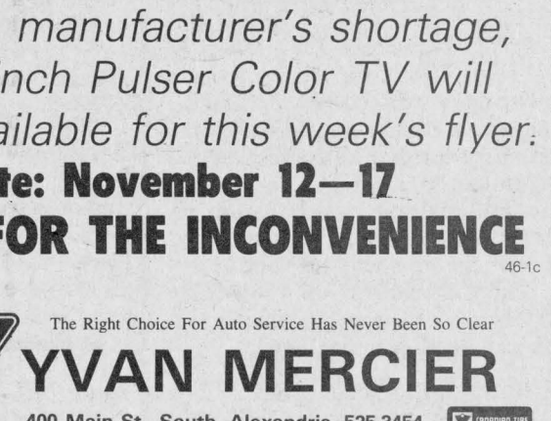

ONLY 19.99 Compare at 29.99

Plus

3 year manufacturer's guarantee.

Receive a FREE $5.00 Kodak Coupon Book

"Ours to Protect"

HOODED SWEATSHIRTS



- Quality Canadian made Sweatshirt with the exclusive CO-OP environmental message
- Washable 50/50 cotton-poly, easy-care blend
- Available in 6 great colours; stone, khaki, white, grey, forest green, royal blue
- Roomy fit, sizes Small to XXLarge

Offer valid until November 30, 1990

while supplies last

Emblem on back of sweatshirt.

ONLY 19.99 each

VISA MasterCard

Alexandria Co-op

361 Main St. S. 525-4116 or 525-4117

RETIRING

SPECIALIZING IN

RRIF

QUOTATIONS

ALL MAJOR COMPANIES SURVEYED

ALSO

ANNUITY QUOTATIONS

CALL

ART BENTON

FOR

NO OBLIGATION CONSULTATION

The Mutual Group

528-4609 or 937-7743 45-5c

Advanced tread design for excellent winter traction, long life.

Trailmaker® Steel Belted Radial

63.56 For size P155/80R13



- X-TRA Traction Polymer (XTP) compound
- Two wide steel belts for long mileage
- Fuel saving radial construction
- Compatible with original equipment radials

BFGoodrich Tires

HI SIERRA® Steel Belted Winter Radial

Built for winter. S speed-rated. Distinctively styled.

64.33 For size 155SR12



- Aggressive, open tread design for sure-footed traction in snow and mud.
- Polyester body and two steel belts provide strength for long life and smooth, comfortable ride.
- Radial construction with Low Rolling Resistance tread compound provides superior fuel savings over non-radial tires.
- S speed-rated for speeds up to 112 mph (180 km).

BFGoodrich Tires

Superior all-season performance and fuel savings.

XLM H/T®

81.58 FOR SIZE P175/80R13



- Aggressive all-season tread design for excellent traction in all-weather conditions
- Low rolling resistance saves fuel
- Wide block tread gives outstanding handling

BFGoodrich Tires

UNIROYAL

ROAD HAZARD PROTECTION Available only on official brands of Uniroyal

Esso MasterCard VISA

go with **GUINDON** des gens de chez-nous

1300 Pitt St Cornwall Ont 933-6763

Apple Hill Ont 527-2844

Young and old enjoyed Halloween

Just For Seniors
Villa Fatima/Palace
M.L. Monique Keeler

Hello everyone! Here I am, hands on the keyboard once again, ready for this enhancing task of rendering news to the public from our different clubs of Alexandria.

Golden Glens Club

This very active group would like to remind you on their bus trip to the Museum of Civilization in Hull, Que. The bus is scheduled to leave the Legion at 9 a.m. sharp and you are asked to be at the Legion for 8:45 a.m. The date is Nov. 15 and everyone is welcome as there is still room on the bus. Please contact June Cameron at 525-1144.

Please plan to attend the December monthly meeting at which time they will also have their Christmas party. The date to put on your calendar is Dec. 6 and it will be a pot luck luncheon. Everyone is welcome. A small fee will be charged for admission. A demonstration of scarf tying will follow.

Club Fraternité d'Alexandria

The folks at the Fraternité would like to invite you to an evening of fun and dancing on Sat., Nov. 17 at 8 p.m. Music will be by Mr. Claude's disco. All those who have been taking line dancing, here's your chance to go public! Lunch will be served.

Villa Fatima and Palace News

At the Villa and Palace, the folks there have had a busy month of October. It began with the visit of our local "Castor" group who along with their grandparent buddies carved pumpkins for our Halloween party. The evening was a great success and we finished off with a lunch of cookies and juice, song and dance accompanied by Lucille Lafontaine at the piano. A special bond was made between the seniors and the youths this very night and it is hoped that it will continue on a monthly basis. Mme. Madeleine Chartrand wishes to thank Castors Steven Menard, Angele Michaud, Martin Cadieux, Luc Ranger, Alain Bellefeuille, Nicolas Michaud and Roch Seguin. Special thanks to their leaders — Lise Larocque and Nicole Caouette.

The Halloween party was enjoyed by all and the costumes were hilarious. We had cats and tigers, baby Huey, pirate (pirate Ma Boule), even had a karate kid and a bag lady. Giggles and laughter seem to reverberate off the walls. The musicians Roger Hamelin, George Jean and Pat Hauser were their usual best and again were so appreciated. We played a crazy musical balloon game, Mme. Alma Trottier sang "Chanson a Reponse" and even a joke was said for everyone to hear. Mme. Dolores Ouimet came to visit and made her famous fudge for our party. Someone said it was the best party given yet. Quite a feather in our caps . . .

* * *

Our hats go up to Donat Saucier and Christine McIntosh on their birthday. Both were born on Nov. 5 but we aren't telling if they might be twins. Our best to you each morning for many more years.

* * *

We'd like to welcome to our family Mlle. Lucille Carriere and Hector Massey. We hope your stay with us is as much a pleasure as it is for us to have you.

* * *

We'd like to wish Mme. M. Massie and Mrs. Kate Hutchinson a speedy recovery and home soon from the hospital. We miss you both.

* * *

We are delighted to have our friend Albert Trottier back home from his stay at the hospital. He looks great and I bet he's ready for a good hand of cards. Watch out, ladies, he's a mean machine when he plays cards.

* * *

A special memorial service will be held Nov. 12 at the Community Nursing Home in the evening. We will remember our dear friends — Donat Martin, Paul Leger, Donalda Boris and John Ross MacLeod who passed to their eternal home in 1990. We thank God for giving us the privilege to have known them and for enriching our lives with their wisdom.

* * *

On Nov. 22, 1990, we will celebrate the sacrament of the sick at the chapel of the Community Nursing Home. For more information contact Madeleine Chartrand at 525-1574.

* * *

Special thought: Love is always in season.

* * *

Mrs. Catherine MacDougall of Williamstown celebrated her birthday on November 2, 1990. A very bright and dear lady and we wish you all the best of health.

Service attracts crowd

Apple Hill
Vince Marleau
527-3293

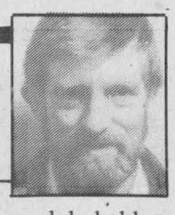

The Senior Citizens club held a euchre on Nov. 7. Winners in the ladies' category were: Margaret Michaud, Gladys Barton and Florence Harkins. In the gents': Norman MacLeod, Adelard Sauvé and Alex McDermid. Winners of the 50/50 were: Ella Van Putten, Muriel MacMillan, Margaret Michaud, Gloria Rolland, Margaret Kennedy, Bill MacMillan, Winston Van Putten and Jessie Renwick. The door prize was taken home by Catherine MacRae.

* * *

Joan A. Filion asked me to report that one of the trick or treaters left behind a wristwatch. If you lost your watch, Joan has some time for you. Call at 527-2630.

* * *

A large crowd gathered for our Remembrance service on the 11th. Lorne Hall of the Apple Hill Legion 312 headed the service. Reverend Carmen Fraser, MPP Noble Villeneuve, and Finlay McDonell for Kenyon Township, related to the true meaning of this special day. Wreaths were laid by members of the Legion, by family members and also by the OPP detachments. It was nice to see a crowd out in such brisk weather.

* * *

The Apple Hill Recreation will be holding a turkey bingo on Nov. 26. That's a Monday night, so what better way to start the week off than by winning a turkey. The bingo will start off at 7:30 p.m. Members of the committee hope to have a great turnout at St. Anthony's hall.

* * *

Well, I have a few birthdays to pass on to you. First of all, I don't know how I forgot Joe O'Farrell's birthday on Nov. 10, but I did. On the 14th, Rita Coxen, Heidi Campeau on the 18th, Katrina Nicholas on the 19th, and also on the 19th my wife, Nancy Marleau. On Nov. 20, Winston Van Putten will celebrate as will Barbara Benton. To all of you, the very best. Sandy MacKinnon actually expected me to mention mine. Well Sandy, Father Sylvester mentioned it at the end of mass.

* * *

Just a reminder the St. Anthony's and St. Michael's parish annual Jingle Bells Christmas tea is quickly approaching on Dec. 2.

READY TO SERVE YOU!

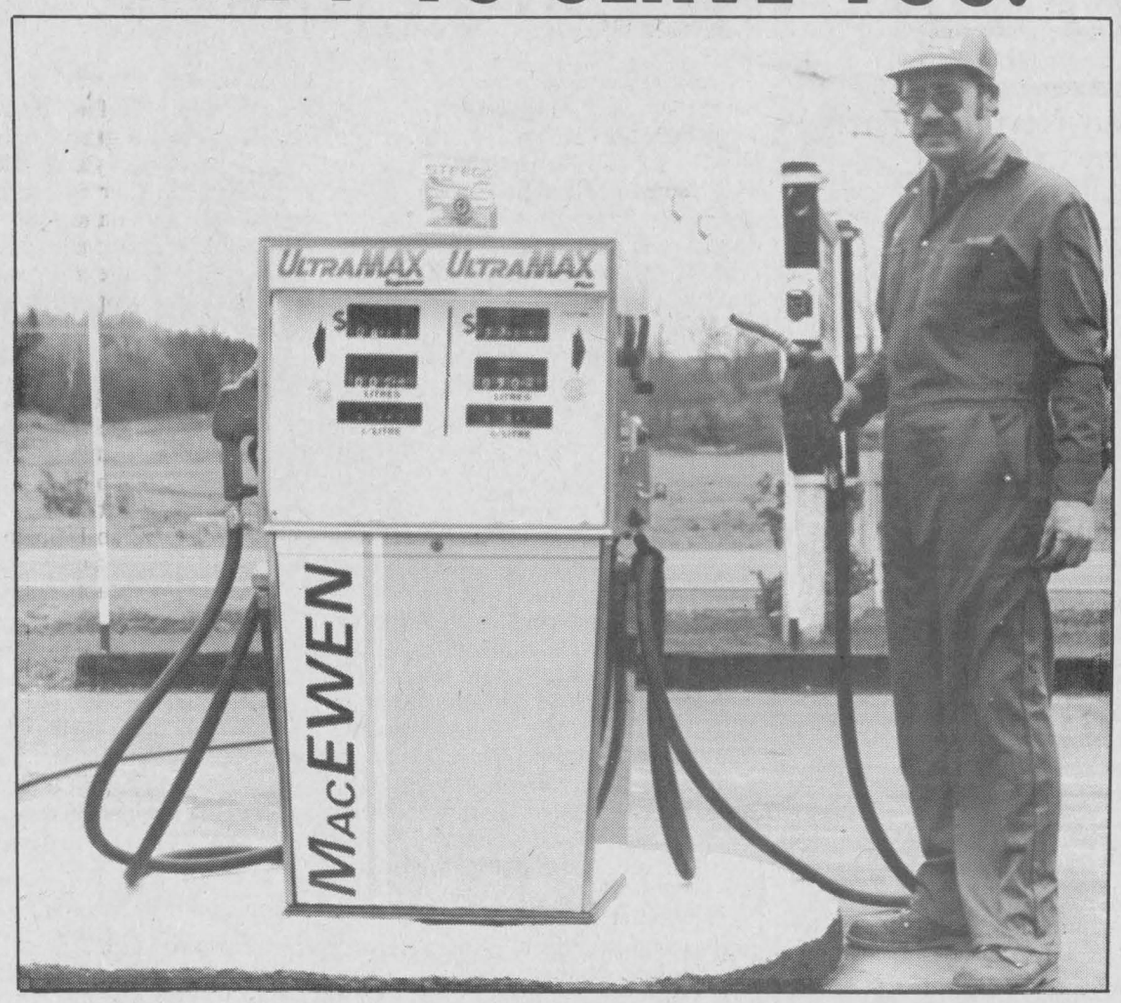

Lucien Cuerrier recently moved to Daniel's Gas Bar, located on Glen Robertson Rd., at the Sky-Hi Drive-in. Mr. Cuerrier, a Class A mechanic, invites his friends and all customers of Daniel's Gas Bar to see him for their automotive needs. General repairs to most vehicles can be done in the service bay on site. The Gas Bar is open seven days a week for your convenience.

$5.00 OFF YOUR NEXT OIL CHANGE
Valid Only At:
MacEwen Petroleum Inc., Glen Robertson Rd.
at Sky-Hi Drive-in, 525-1036
Offer expires Dec. 31, 1990
$5.00 OFF

OIL CHANGE Reg. **$23.95**
+ tax, most vehicles



HOURS:
Mon.-Sat. 7 a.m. to 9 p.m.
Sun. 9 a.m. to 9 p.m.

MacEWEN PETROLEUM INC.
Glen Robertson Road, at Sky-Hi Drive-in, 525-1036

La CAISSE Populaire d'Alexandria
et le Centre culturel
Les trois p'tits points...

4 spectacles pour le prix de 3

présentent

achetez un billet de série et **économisez!**

la série de spectacles
Mélodie sait rire!

LA CHAÎNE présente
PAUL DEMERS

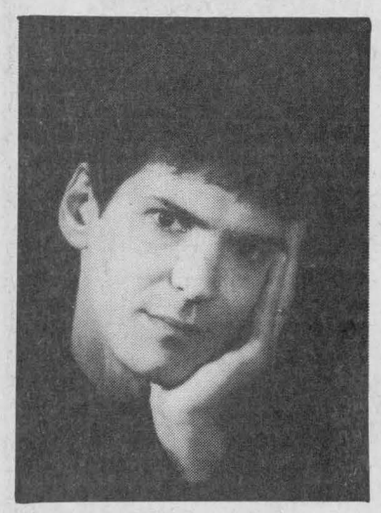

ROBERT GRÉGOIRE et **JOELLE ROY**



19 janvier

CHÔMAGE
Rire garanti

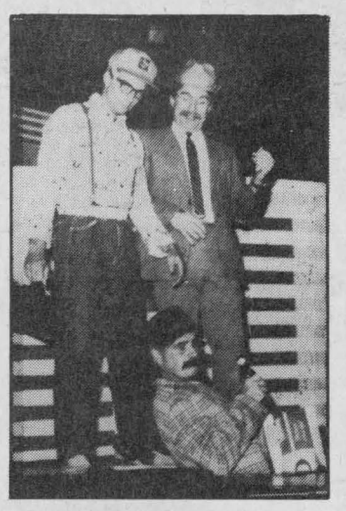

23 février

En première partie:
le café chantant des élèves de l'E.S.R.G.
23 novembre
Billet de série: **$42**
Membres, étudiants et aînés: **$36**
INFO: 525-3393

Les Vols aux Vents



trois représentations
Mars ou avril '91
Les dates et heures seront annoncées bientôt

CAISSE POPULAIRE ALEXANDRIA Limitée

CO-OP

SALE PRICES IN EFFECT NOV. 14 -24, 1990
LIGHT YOUR WAY TO Christmas SAVINGS

DON'T MISS OTHER GREAT FLYER VALUES!

SAVE $7
40 OUTDOOR MINI LIGHTS
Choose from clear (587-692) or assorted colours (587-622).
16.99 Each
Co-op Reg. 23.99

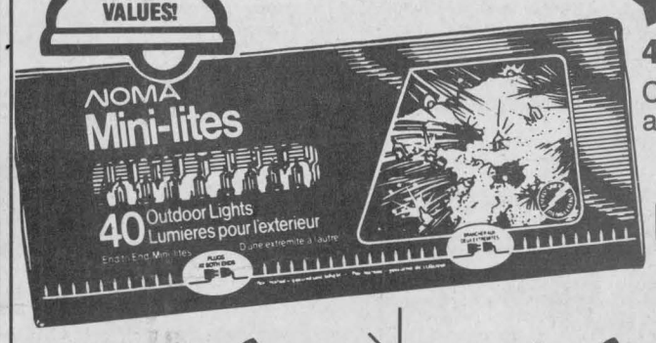

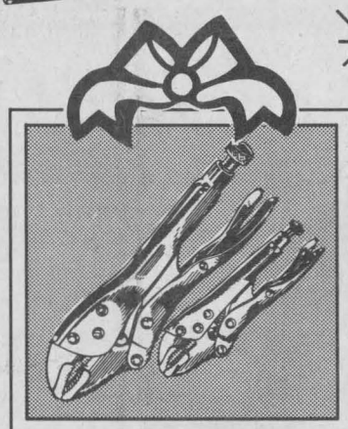

SAVE 37%
LOCKING PLIER SET
A perfect christmas gift for any handyman. 547-997
9.99 Each
Co-op Reg. 15.95



SAVE 44%
10-PC. HEX KEY SET
6" long blades with colour coded T-handles. 547-894
10.99 Each
Co-op Reg. 19.95

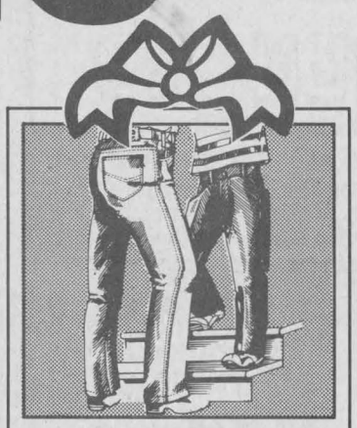

SAVE 20%
LEE JEANS
Traditional Lee jeans, great fit, men's or ladies' styles.
23.99 Each
Co-op Reg. 29.95

EVERYONE WELCOME TO SHOP CO-OP!

Alexandria Co-op
Monday - Saturday, 8 a.m. - 5 p.m.
361 Main St. S. 525-4116 or 525-4117

Benefit dance to be held for fire-stricken family

Glen Norman
Audry Cober
525-1266



Congratulations to Mr. and Mrs. Oliver Quenneville of Glen Norman, who became proud parents of a baby girl on Nov. 1 at the Hawkesbury hospital. She weighed in at seven pounds eight ounces.

* * *

Sympathy is extended from the community to Verda Chapron and family of Glen Robertson on the death of her father, Stanley Thompson of Brownsburg. He was 93 years old.

* * *

Special music at Dalhousie Mills United Church for Remembrance Day, was provided by Nick Goursky of Alexandria on the recorder. Linda Lancaster and Muriel Moore sang a duet. Scripture passages were read by Bill Aalders as well as other readings by Irene Newland and John Flood. Eileen Flood was inducted as an Elder of the Church during the service.

Lodge News

Fidele Brunet visited his son Hubert and family for a few days in Laval, Quebec.

Ida Johnson's sister Jeanette Flood, brother Larry Flood and his wife Emily, of Verdun Quebec, visited her on Thursday afternoon.

Derek Weatherston and Eileen Flood visited with the residents of the Lodge one day last week.

North Lancaster News

UCFO had their weekly meeting on Monday, Nov. 5 with 18 members attending. Birthday wishes were extended to Suzanne Loupret. The craft prize was won by Stella Legras and Therese Bourbonnais won the door prize.

Members brought in different objects, which were auctioned off by Bernadette Campeau. Everyone enjoyed their evening.

* * *

The North Lancaster Optimist Club has been very busy this past week with a zone meeting and also their regular meeting. They are also getting ready for a visit from the international President Tate and Louise Thiegen on Nov. 17.

* * *

Here are the results from the UCFO card party, held last Sunday night at the school. The lucky winner of the quilt was Lawrence St. Denis. The first door prize was won by Robert Glaude; second door prize by Omer Claude. The evening ended with the President Bernadette Campeau, thanking everyone for coming.

* * *

Best wishes to Lise Major for a speedy recovery.

* * *

Congratulations to Jack and Margo Patrick who celebrated their wedding anniversary on Nov. 12 and also to Andre and Helene Decoeur whose anniversary is Nov. 16.

* * *

It is sad, as we remember the dead on this another Remembrance Day, to think that we may yet again be facing war. Let us pray that war will be averted in the Gulf.

* * *

Ecole Ste. Therese students and staff had a ceremony for Remembrance Day.

Marching to the sound of a military march, a cadet student carrying the Canadian flag lead the students of Ecole Ste. Therese into the school gymnasium for the opening of a ceremony on Friday, Nov. 9.

Guest of honor was war veteran Rheal Fournier. Grade 7 and 8 pupils recited the opening prayers and the poem entitled *In Flanders Field* was read by Grade 5 and 6 pupils. Two Grade 8 students recited their own poems about war and the need for peace in the world. Grade 3 and 4 students presented war statistics to the assembly while the little ones from Grade 1 and 2 performed a military march entitled "Soldat de Plomb" and then recited a poem called *Le Coquelicot*.

The salute to the flag was then recited by all. As a representative of each class deposited handmade wreaths at the foot of the cross. The hymn *Amazing Grace*, played by pupils on the flute, could be heard in the background.

After a moment of reflection (two minutes of silence) a group of five students sang a song of peace entitled *Une Colombe*. After the singing of the National Anthem and before the closing prayers and final march, Rheal Fournier was presented with the proceeds of the poppy blitz held at the school during the week.

* * *

A benefit dance will be held for the Dupuis family who lost their home to fire last week. The dance will be held on Saturday, Dec. 1 at 9 p.m. at Robin's Place in North Lancaster. Music will be provided by the North Lancaster Optimist Club. Donations will be received at the door or may be dropped off at Major Poultry Farm.

Deloitte & Touche

CHARTERED ACCOUNTANTS / MANAGEMENT CONSULTANTS

Vincent Patenaude, C.A. — Réal Couture, C.A.
Jean-Luc Poulin, C.A. — Jacques Courville, C.G.A.
Gilles Gratton, C.A. — Gary Hoffman, C.A.
Jean-Pierre Lalonde, C.A. — Lyne Sabourin, C.A.
Marc Joly, C.A.

HAWKESBURY CENTRE
250 Main Street East, Suite 210
Hawkesbury, Ontario
632-4178

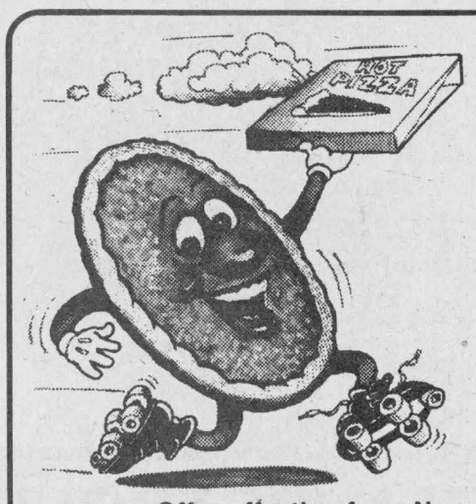

TAKE-OUT SPECIALS
When you order a Large, Extra Large or Jumbo Pizza get a
FREE LASAGNA
Offer effective from Nov. 15 to Nov. 22
ALEXANDRIA ACROPOLIS DINING LOUNGE
127 Main St. South, Alexandria 525-2744 or 525-3075

AN INVITATION

The Stormont, Dundas & Glengarry Public School Board extends an invitation to all parents of secondary school students to attend parent/teacher interviews at the secondary schools within the jurisdiction. This opportunity is provided to our parents to meet with teachers and to review the programs and progress of their children.

Parent/Teacher Interviews

Thursday, Nov. 15

1:00 to 3:00 p.m.

and

7:30 to 9:00 p.m.



GO PUBLIC!

Interviews are being held at the following public schools:

SCHOOL	PRINCIPAL/VICE PRINCIPAL	PHONE
Char-Lan District High School	Brian Gilmour Carl Smith	347-2441
Rothwell-Osnabruck School	Douglas Murray Doug Anderson	537-2454 537-2474
General Vanier Secondary School	Sue Lopez Raymond Tessier	933-5500
Cornwall Collegiate & Vocational School	Brian McKinley Tom Swift Ed Turpin	932-8360
St. Lawrence High School	Clement Tranchemontagne Doug Wereley Heather Lacelle	933-8410

Further information and assistance is available from the Principal or Vice Principal of the schools listed.

Working together for our children.

Roy Hastings, Chairman of the Board
Micheline Ouellette, Chairman, French Language Section
James W. Dilamarter, Director of Education and Secretary of the Board

Before you send it, seal it... with a Christmas Seal!



THE LUNG ASSOCIATION
Lungs are for life

mazda

IN STOCK NOW 1991

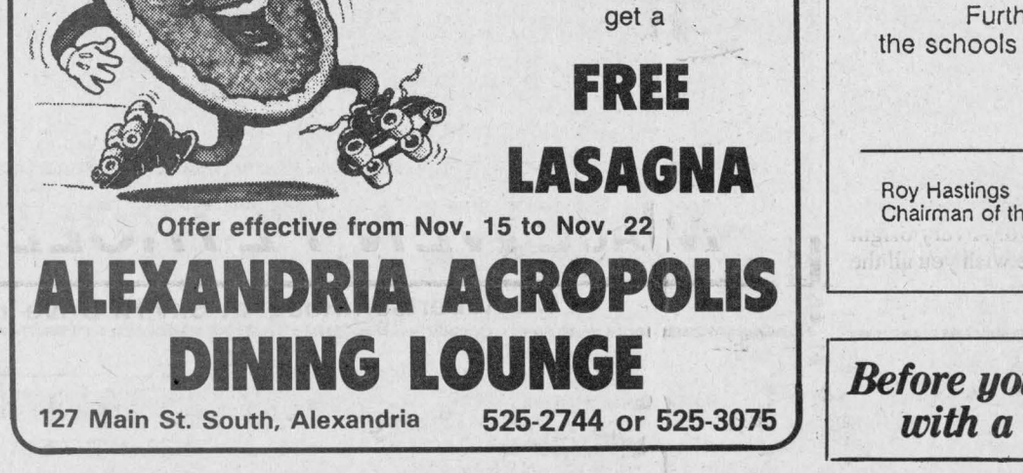

ON THE SPOT FINANCING

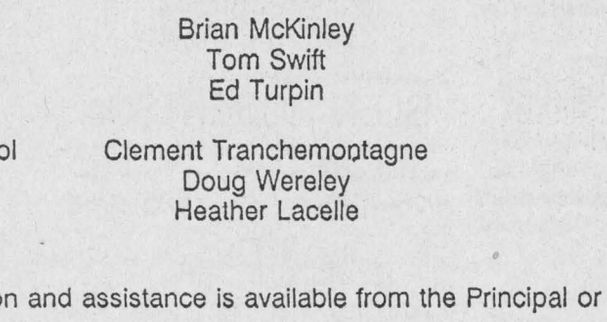

*** STANDARD EQUIPMENT**
- AM/FM stereo cassette
- Anti-lock rear brakes
- Tinted glass
- Dual power mirrors
- Tilt steering

1991 MPV MK5J
4 x 4, V-6, 5-speed, 5-passanger, 4-wheel drive
WAS $25,040.00
DISCOUNT $1,610.00
NOW
$23,430.00**



1991 MPV M5J2
4 cyl., 5 -speed, 5-passenger
** plus transport & P.D.I
WAS $19,510.00
DISCOUNT $1,670.00
NOW
$17,840.00**

1990 MPV M7T3
V-6, automatic, 7-passenger
WAS $21,880.00
DISCOUNT $2,030.00
NOW
$19,850.00**

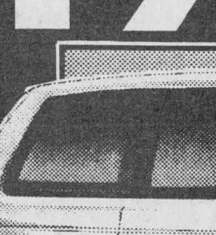
DOUG KEGO

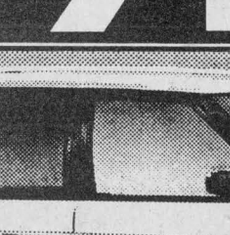
JACQUES-YVES PARISIEN

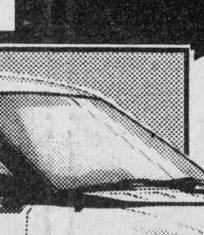
MARIO ROY

The way to Mazda is ... *

HAWKESBURY MAZDA
959 McGill St., Hawkesbury
632-4125

WaterFurnace
Ground Source Heating/Cooling Systems
Working Model On Display At Lancaster Showroom
MENARD
Plumbing & Heating Ltd.
150 Main St. Lancaster, Ont. — 521 Ridgewood Dr. Cornwall, Ont.
347-3443 19-tf 938-8909

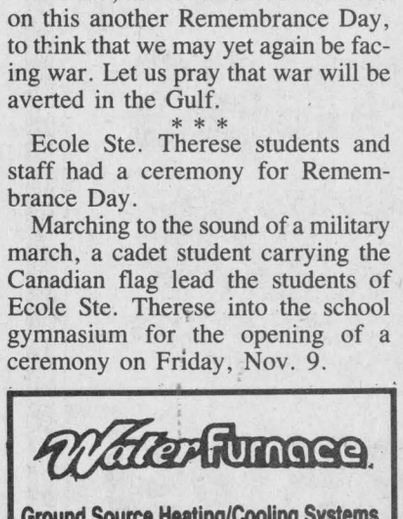

PARTICIPACTION
Make your move.

Classified Advertising

Church Services

LOCHIEL REFORMED PRESBYTERIAN CHURCH
Lord's Day Service
11 a.m. and 7 p.m.
Bible School 10 a.m.
Wednesday 7 p.m.
Prayer & Bible Study
Tel. 874-2989 46-tf

THE ANGLICAN CHURCH OF CANADA
ST. JOHN THE EVANGELIST
Lancaster, Ontario
(In Glengarry Provincial Park off South Service Road)
—SUNDAYS—
9:15 a.m. - Holy Eucharist
Rector: The Rev. Dean Purdy
932-7071 24-tf

UNITED CHURCH OF CANADA
Services of Worship
SUNDAY, NOVEMBER 18
Alexandria — 9:30 a.m.
Dalhousie Mills — 11:15 a.m.
Glen Sandfield — 10:00 a.m.
East Hawkesbury — 11:15 a.m.
Rev. Collin and
Rev. Pat MacDonald
525-2858 46-1c

Alexandria Alliance Church
SUNDAY
9:45 a.m., Sunday School
11 a.m., Morning Worship
Glengarry District High School
Enter south side of building
Bible Study and Prayer Meeting
Wednesday at 7:30 p.m.
23 Kenyon St. W
Rev. Tom Felts
525-4899
Christian & Missionary Alliance Church 20-tf

Coming Events

The G.M.H. Club is inviting all previous employees to attend its ANNUAL CHRISTMAS PARTY (Supper and Dance) to be held SATURDAY, DEC. 8th at 138 Main Street North Alexandria
Tickets & information can be obtained from Bev (347-3191) or Estelle (525-2642)
Before November 24th 45-2p

GLENGARRY SPORTS PALACE
Tel. 525-3600
THURSDAY, NOV. 15
BINGO
8:00 p.m.
Jackpot $1,375
in 5 numbers
11 regular games at $35
3 regular games at $50
6 specials 50/50
1 Winner Takes All
Proceeds to ADMHA Hockey Team
Note: Bingo played on hard cards using chips
MINIMUM CHARGE $1.00
Reg. Cards 7 for $1.00
15 Cards for $2.00
Specials 7 for $1.00
15 Cards for $2.00

Coming Events

CHARLOTTENBURGH RECREATION CENTRE
* * *
BINGO EVERY TUESDAY
AT 7:30 P.M.
* * *
Good Hall Rental Dates Available
347-2411 46-1c

St. Andrews Presbyteran Church women extend a cordial invitation to their
SCOTTISH CHRISTMAS BAZAAR AND LUNCHEON
to be held in the Church Hall
South Lancaster
SATURDAY, NOV. 17
12:30 to 3:30
Everyone welcome 46-1p

FRATERNITE ALEXANDRIA INC.
* * *
BINGO
FRIDAY, NOV. 16
7:30 p.m.
JACKPOT $600
in 6 numbers
* * *
DANCE
SATURDAY, NOVEMBER 17
Good Music for All
Members and Friends
Prizes* * *Lunch
* * *
XMAS DINNER & DANCE
SUNDAY, DECEMBER 2
(Members Only)
Tickets on sale now 46-1c

GLEN ROBERTSON SOCIAL CENTRE
525-4086 525-3283
* * *
BINGO
SATURDAY, NOV. 17
1 p.m.
* * *
TEEN DANCE
FRIDAY, NOVEMBER 23
8 p.m.
Music by Dude
Sponsored by Optimist Club
* * *
Excellent Banquet Hall Facilities for weddings, mixed parties, social gatherings, etc.
Good dates still available for weddings, stags, etc. 46-1c

Maxville & District
Sports Complex
Osie F. Villeneuve Arena
527-5659
Special Occasion?
Book our banquet hall and our ice surface NOW!
Good Dates Still Available
Book now for 1991-92
Let our experienced staff assist you with catering and decorating ideas.
* * *
PUBLIC SKATING
EVERY SATURDAY
7 to 8:30 p.m.
Get your season passes
$25 single; $40 family
MONDAYS, 3 to 4:30 p.m. — FREE
* * *
SHINNY
Fridays, 3 to 4:30 p.m.
$2 per person 45-1c

ÉCOLES CATHOLIQUES DES COMTÉS DE
S. D. & G.
COUNTY ROMAN CATHOLIC SCHOOLS
1104 EST, PREMIÈRE RUE CORNWALL, ONTARIO K6H 1N6
FIRST STREET EAST TEL (613) 933-1720
Fax: (613) 933-6127

St. Joseph's Secondary School, 1500 Cumberland Street, Cornwall, ONT. K6J 4K9
Parent/Teacher Interviews
will be held on
THURSDAY, NOV. 15, 1990
1 p.m. — 4:30 p.m. and 7 p.m. — 9 p.m.
Report cards will be available at the school at that time
Peter Van Moorsel, Chairman, English Language Section
Gilles Métivier, Director of Education
Jean Marc Boisvenue, Chairman of the board
45-2c

ST. ANDREW'S BALL
Sponsored by the Glengarry Pipe Band Association
SATURDAY, NOVEMBER 24
at the Bonnie Glen
Social — 6:30 p.m.
Dinner — 7:00 p.m.
Dance — 9:00 p.m.
Music by THE BRIGADOONS
Admission for Dinner & Dance $20.00 per person
Tickets availble from Danskins Gift Shop & Band Members
Admission for Dance only $6.00 per person
Dance Tickets available at the door
For further information contact 938-3667 46-2c

Coming Events

OLD Time Fiddlers annual Christmas dinner party, Saturday, December 8, Bonnie Glen. Music by Celtic Country. For more information 525-1521 or 524-5628. 46-tf

THE Singing Farmers present The Wingfield Farm comedy plays on November 30 and December 1 at 8:30 and December 2 at 2 p.m. in the VCI Gym. Tickets only $11 each! Don't miss these hilarious performances. For more information contact any Singing Farmer member or call 674-2963, 678-2998, 678-5421, 675-4420. Proceeds will be donated to the Hawkesbury and District General Hospital. 46-3c

A Memorial Service for the late DOROTHY BLACK
NOVEMBER 24
at 2:00 p.m.
St. Andrew's United Church
(2nd Concession) Bainsville
As expressions of sympathy memorial donations to the Alzeheimers' Society or the Heart and Stroke Foundation 46-2p

CHRISTMAS BAZAAR & TEA
SATURDAY & SUNDAY
November 24 & 25
1 - 4 p.m.
St. Martin of Tours Parish Hall
Glen Robertson
Bake sale, plants, white elephant, books, Christmas items.
Everyone Welcome 46-2p

35th WEDDING ANNIVERSARY
in honor of
JACK & MARIE-PAULE KITCHEN
on
SATURDAY, NOV. 17
8 a.m. to 1 a.m.
Williamtown, Ont.
Music by DJ
Lunch served *Everyone welcome*
Info: 525-4680 46-1p

ATTENTION VETERANS
Ex-Service Men and Women And Dependents
Percy L. Price, Provincial Service Officer, Royal Canadian Legion will be visiting in the area.
Anyone wishing information, advice or assistance, regarding:
(a) War Disability Pensions
(b) Treatment for entitled veterans
(c) Application for Benevolent Funds
(d) Appeals against adverse original applications for War Veterans and Widows Allowance
is requested to contact Duncan G. MacDonell, Branch 423 R.C.L. Service Officer at 525-4014 or P.O. Box 1135, Alexandria before November 15, 1990 so that an interview may be arranged. 46-1c

Coming Events

VANKLEEK Hill Christmas Craft Fair at the Community Centre, on the hill: Friday, Nov. 23, noon-9 p.m.; Saturday, Nov. 24 — 9 a.m.-5 p.m.; Sunday, Nov. 25 — 10 a.m.-4 p.m. 23 local artisans offering "one of a kind" handmade items for unique Christmas gifts. Special note: Framed Vankleek Hill Historical mural prints on sale. Free admission — Meals by the Cubs and Scouts. Everyone is welcome. 46-2p

ST. Finnan's Cathedral parish annual Christmas bazaar and tea will be held in the Alexander Hall. The bazaar will be on Saturday, November 17, 1990 from 2 to 4 p.m. The tea and draw will be on Sunday, November 18, 1990 from 2 to 4 p.m. A cordial invitation goes out to all parishioners, former parishioners, and friends. Come and enjoy a friendly cup of tea in a very cosy atmosphere. St. Finnan's Parish committee.45-2p

GLEN Scott Pony Club annual meeting and registration, Dec. 8, 1990, 12 noon, pot luck lunch. Members, prospective members, ages 7 to 20 and their parents are welcome. For more information contact Nancy Hallbert, 347-3722, Margaret Dalby, 874-2752, or Joan Fergusson, 527-5722. Members need not own their own horse. 46-3p

The Playtime Pals Co-operative Nursery School
(of Avonmore & Maxville)
invites everyone to their
SPAGHETTI DINNER
on
SATURDAY, NOVEMBER 17th
4:30 - 7:30 p.m.
at the
Moose Creek Recreation Centre
Tickets available at the door
Tickets: $6/adults
Children under 12 FREE
DOOR PRIZES 46-1p

Royal Canadian Legion Branch 423
GENERAL MEETING
NOVEMBER 22
at 8:00 p.m.
Royal Canadian Legion, Branch 423, Alexandria. 1991 Dues, ordinary & associate members. Be an early bird. Early birds are payable to December 31, 1990.
Membership chairman
Darlene Campeau 46-2c

A representative from Veterans Affairs Canada will be at the Legion Hall, Alexandria on November 22, 1990 to answer inquiries from veterans and dependents. Appointments may be arranged by calling the Service Officer of Branch 423 R.C.L. at 525-4014 before November 20, 1990. 46-1c

"Bring A Friend" to
MAXVILLE MANOR'S VOLUNTEER
WINE & CHEESE PARTY
WEDNESDAY, NOVEMBER 21st
between 7:00 and 9:00 p.m. This will enable prospective volunteers to meet new friends and gain insight into the possibilities of volunteering at the Manor. Linda McDevitt and Shelley Vaillancourt from the Cornwall & District Alzheimer's Society are invited to present "Communicating with the Cognitively Impaired Individual." Looking forward to seeing you at Maxville Manor. Phyllis Burtenshaw, Volunteer Services. 46-1c

BONNIE GLEN
525-3078 or 525-2646

SATURDAY, NOVEMBER 17
50th wedding anniversary in honor of Clinton & Janet McDonald. Lunch. Everyone welcome.

SUNDAY, NOVEMBER 18
CRAFT SALE & FLEA MARKET - 9:30 to 3:30
Browse, shop and have breakfast with us.
Breakfast Special 10 a.m. to 1 p.m. 2.15
Everyone Welcome

FRIDAY, NOVEMBER 23
4-H Annual Banquet and Trophy Night.

SATURDAY, NOVEMBER 24
St. Andrew's Ball. Music by Brigadoons

SATURDAY,DECEMBER 8
Keep this date open!
Old Time Fiddlers' Annual Christmas Party.

Don't be disappointed. Book your Christmas and New Year's Parties Now. Still a few good dates available.

Orders now being taken for your Christmas Baking! Caterer of distinction at location of your choice.

Refer to ads in paper for more information. 46-1c

Coming Events

DOLLAR-A-BAG Sale, most clothing, cross country skis, skidoo suit, adult small, large selection ladies' and men's winter coats, United Church basement, Kincardine Street, Alexandria. Sale continues through the month of November. Wednesdays 1:30 p.m.-4 p.m., Saturdays, 9 a.m.- 12 p.m. 45-3c

Wedding Reception
in honor of
LORI McGREGOR
daughter of David & Shirley of Maxville
and
MARK PRENDERGAST
of Newington
FRIDAY, NOVEMBER 23
at 9 p.m. in Maxville
Music by Brigadoons
Lunch served *Everyone welcome* 46-2p

MOUNT CARMEL HOUSE AUXILIARY
invites you to a
CHRISTMAS POT-LUCK SUPPER & CARD PARTY
Sunday, November 18th
at the Monkland Recreation Centre, Main Street, Monkland, Ont.
Supper 5:30 p.m., Euchre 7:45 p.m.
Prizes—Door Prizes
Admission $3.00 - Everyone welcome
Bring your favorite dish and enjoy yourself—It's Christmas time. All proceeds to Mount Carmel House. 45-2p

MARTINTOWN COMMUNITY CENTRE
* * *
CHRISTMAS ARTS & CRAFT SHOW
SATURDAY, NOV. 24
11 a.m. - 4 p.m.
Free Admission
* * *
Banquet hall available for rental
Tel. 528-4235 or 347-2411 46-1c

50th Wedding Anniversary
in honor of
JANET & CLINTON McDONALD
on
SATURDAY, NOV. 17
at the
Bonnie Glen
Best wishes only!
Lunch Served
Everyone Welcome 45-2p

COMMUNITY BREAKFAST
Saint Anthony's Church Hall
Apple Hill
NOVEMBER 25th
10 a.m. - 1 p.m.
* * * *MENU* * * *
Eggs, Bacon or Sausage,
Home Fries, Toast
Coffee, Tea, Juice
* * * *ADMISSION* * * *
ADULTS: $3.00
UNDER 12: $2.00
UNDER 6: $1.00
FAMILY: $15.00 (max)
Sponsored by:
The Knights of Columbus
St-Anthony-St-Michaels
Council 9780
Proceeds for K of C work 46-2p

Coming Events

EUCHRE party at St. Raphael's Parish Centre on Sunday, Nov. 18, 1990 at 8 p.m. Prizes and lunch. Everyone welcome. 46-1p

GREENFIELD RECREATIONAL BINGO
SATURDAY, NOVEMBER 17
at 1:00 p.m.
at the
GREENFIELD PARISH HALL
Tel: 527-5695
for more information 46-1c

BENEFIT DANCE
in aid of
MR. & MRS. LUCIEN DUPUIS AND FAMILY
(who lost their home to fire)
SATURDAY, DECEMBER 1
9 p.m.
at Robin's Place, North Lancaster
GOOD MUSIC
Everyone Welcome
Donations will be received at the door or may be dropped off at Major Poultry Farm 46-3nc

K of C
MONDAY, NOV. 19
8:00 P.M.
K of C Hall, Alexandria
MASS FOR DECEASED MEMBERS OF THE ORDER OF KNIGHTS OF COLUMBUS
Spouses, family and the public is cordially invited to attend. 46-1c

Births

NIEDERKORN — Martin and Bonnie are very proud to announce the birth of their son, Elias Martin, born Wednesday, October 24, 1990 in Hotel Dieu Hospital, Cornwall, weighing 8 lbs. 8 ozs. A brother for Maggie, Amanda and Russell. Proud grandparents are Martin and Theresa Niederkorn of Lachute and Clarence and Eunice Henderson of Avonmore.

Deaths

JULIEN, Alberic — Passed away on November 8, 1990 at Quebec City, following a lengthy illness. He is survived by his wife Marie McLeister Julien, a resident of Villa Fatima, St. Paul St., Alexandria, Ont. 46-1p

MacLENNAN, Kenneth: In Hawkesbury hospital on Nov. 7, 1990, beloved husband of Jean Grant, aged 64. Dear father of Ian, Dalkeith, Joyce (Archie Lascelle) Laggan, Mary (John Weese) Trenton, and Ruth (Garry MacQueen) Maxville. Also survived by one granddaughter, five grandsons, one sister Rhoda Stocker, Belleville, nieces and nephews. Predeceased by one son, Hugh. Funeral service was at Breadalbane Baptist Church on Nov. 10, 1990 with burial in the adjoining cemetery. 46-1-n/c

Cards of Thanks

ST. Margaret of Scotland Parish — We wish to thank everyone who helped organize Fr. Witold's farewell party and made it a success.
—The organizing committee. 46-1p

MacRAE — To our relatives, friends and neighbors we extend our sincere thanks for all the kind acts of sympathy, flowers, cards and donations and food at the time of Dan's death. We especially remember Dale Munro, Rev. Ken Wild, the organist and choir of Kenyon Church, also those who served the lunch after the service. We are most grateful to you all for your assistance through this difficult time.
—Catherine and family. 46-1p

CLASSIFIED
Only $4.00
(20 words)
2nd week 50¢ less
RATES

General Classified — $4.00 for 20 words, plus 10¢ for each additional word.

Births, Found, Graduations, Weddings, Anniversaries (50th and over) will be accepted free, with picture.

Classified Display — 44¢ per agate line. We reserve the right to place all advertising under the appropriate classifications.

Box Numbers — $10.00 per week (includes Box), c/o The Glengarry News, Box 10, Alexandria, Ontario K0C 1A0.

Deadline for advertising: Monday, 3 p.m.

ALL ADS MUST BE PAID FOR IN ADVANCE

OFFICE HOURS
Monday to Friday — 9 a.m. to 5 p.m.

Cards of Thanks

McCASKILL — The family of the late Lewis McCaskill wish to express sincere thanks to relatives, friends and neighbors for acts of kindness and messages of sympathy. Special thanks to Maxville Manor, ladies at Knox Presbyterian Church and the pallbearers.
—The McCaskill family. 46-1p

McDONALD — My sincere appreciation to my family, relatives and friends who attended my birthday party on Nov. 3. Many thanks for all the cards, gifts and good wishes, also to Noble Villeneuve, MPP, SD&G for provincial plaque. The ladies of the Presbyterian women's group deserve a special thanks for the work they did for the open house and dinner. This occasion will be one I will long remember. Thanks again.
—Edna McDonald. 46-1p

In Memoriam

MARTIN — In loving remembrance of a very dear friend, Miss M. Jessie D. Martin (World War II Retired W.R.E.N.) of Kemptville, Ont., formerly of Bainsville, Ont., who passed away on November 13, 1989.
Gone dear Jessie, gone forever,
How we miss your smiling face,
But you left us to remember
The many times we stayed,
With you in your lovely home,
And happy visits we once enjoyed,
None on earth can take your place,
How sweet the memory still,
But death has left a loneliness,
But the precious memories never die,
They live with us in memory still,
Not just today but always will
What more is there to say,
Except to wish with all our hearts
That you were here today.
—Lovingly remembered and sadly missed by her old friends John and Elizabeth (Betty Condie) Robertson. 46-1c

MacRAE — In loving memory of a dear sister Lucille who passed away Nov. 15, 1989.
A helping hand to all she knew,
So kind, so generous and true;
On earth she nobly did her best,
Grant her Jesus heavenly rest.
—Sadly missed by sister Clarisse and brother-in-law Bill. 46-1p

MacRAE — In loving memory of a dear daughter and sister Lucille who passed away Nov. 15, 1989.
Just a tribute of love and remembrance
To a daughter and sister who was one of the best;
The joys that she missed on life's highway,
May she find in God's garden of rest.
—Mrs. Laurette Gagnier and family. 46-1p

GOUDIE — In loving memory of a dear husband, father and grandfather, Herbert Goudie, who passed away on November 11, 1989.
God saw you tired,
When a cure could not be,
So He put His arms around you,
And whispered "Come to me."
With tearful eyes we watched you
And saw you pass away,
Although we loved you dearly,
We could not make you stay.
Your golden heart stopped beating,
Hard working hands at rest;
God broke our hearts to prove to us,
He only takes the best.
But when we saw you sleeping
So peaceful, free from pain,
We could not wish you back
To suffer that again.
—Lovingly remembered by Anna, Jean and Wayne, James and Anita, Louis and Sue, Shirley and Paul and grandchildren. 46-1p

BLANEY — In loving memory of a dear wife, mother and grandmother, Doris M. Blaney, who passed away November 13, 1988.
Sadly missed along life's way,
Quietly remembered every day,
No longer in our lives to share,
But in our hearts you're always there.
—Always remembered with love by husband, Charles and children and their families. 46-1p

MacLENNAN — In loving memory of a dear mother and grandmother, Cathorine, who passed away November 18, 1987.
A silent though, a secret tear
Keeps her memory ever dear;
Time takes away the edge of grief,
But memory turns back every leaf.
—Rae, Doris and family. 46-1p

GUINDON — In loving memory of a dear father and grandfather, Andrew, who passed away Nov. 12, 1987.
A thousand prayers won't bring you back
We know, because we prayed;
And neither will a thousand tears
We know, because we've cried.
The hardest thing in life to bear,
Is to want you and you're not there.
If love could have saved you,
You never would have died;
With broken hearts, we whisper low,
God bless you dad,
We love you so.
—Sadly missed by children and grandchildren.

LEGER — In loving memory of my dear parents Mr. and Mrs. Alfred Leger, sisters Irene, Blanche, brothers Leo, Jean Paul, Laurent and husband Eldege Viau.
—Ever remembered by daughter, sister, and wife Rita S. Viau-Decoste, Cornwall, Ont. 46-1p

Misc. Sales

CRAFT SALE & FLEA MARKET
beginning
SUNDAY, NOVEMBER 18th
9:30 a.m. to 3:30 p.m.
Bonnie Glen
Empty your basement or garage and join us!
Make extra CASH for Christmas!
RENT A BOOTH TODAY!
Antiques, collectibles, crafts
Second-hand goods & more
Call us for more information
525-2646 or 525-3078
46-1c

Articles for Sale

CENTRE Liquidation Commercial and Industrial Sale, 17 Ste. Catherine, St. Polycarpe, metal shelves, small island, cabinet, filing cabinet, desk, stacking chairs, locker, safe, conveyor,counters and sinks (stainless); also tables and cake fridges. Tel. 1-514-265-3270. Open from 9 a.m. to 6 p.m., Saturday 9 a.m. to 4 p.m. 47-tf

L and M Guns Reg'd. Firearms bought, sold, traded and repaired. Top quality outdoor cold weather clothing, footwear. Your Browning Dealer for United Counties, R.R. #1 Tyotown Road, between Boundary and Purcell Roads, 931-2010. 24-tf

SUPER special on building material at Casselman Plywood Home Hardware Building Centre. Unbeatable prices on interior doors and kitchen cabinets. New!! Pine and cedar "Penticton." Tel. 613-764-2876. 8-tf

SOURCE Wood Product: Pine and cedar siding, hardwood flooring, cabinet doors, K.D. lumber, Stanley Bostich air tools, wood working supplies, and black walnut seedlings. 111 William St., Cornwall, Ont. 932-5300. 13-tf

AT low price. Plywood 1/2: 9.75; 5/8: 11.79; aspenite 7/16: 4.69; 5/8: 6.50; 2x4x8: 1.05, 2x8: .25 ft., 2x10: .40 ft., styrofoam 7/8: 5.25; 2": 8.95; white melolite 1/2: 8.95, 5/8: 10.95; presswood 5/8: 4.95, imperfect 1.99; panelling: 4.95; asphalt shingles: 7.99. "Cash sale" Matériaux A Bas Prix Lachute, 1-514-562-8501. 45-2c

BEAUTIFUL Sherlock Manning piano, in excellent condition. Tel. 525-5356. 42-tf

40 trusses 8 ft. high by 15 ft. wide, asking $20 each. Sign and 12-ft. high post. Sign needs plastic facing, asking $250. Assorted store fixtures. Call Ken at 525-3620. 43-4c

FRIGIDAIRE chest freezer, 20 cu. ft., in good condition. Tel. 525-2062. 45-2p

PIANO for sale. Call 525-3455. 45-2p

ELECTRIC stove, $45; mini washer, $65; wringer washer, $35; color tv, 24", $185, portable, like new. Tel. 525-1738. 45-2p

INDISPOSABLES — Cotton fitted diapers and related baby products. Call Lynn MacGillivray at 527-2047. 45-tf

GRANDFATHER clock, solid cherry, Westminster chimes, $1,500. Tel. 527-5396. 45-2p

SNOWBLOWER attachment for 10 or 11 horsepower lawn tractor, asking $400 or best offer. Tel. 933-2088. 45-2p

STAINED glass lamps and window pieces, mirrors, boxes, custom made. L. Skeet, Tel. 525-5124. 45-6p

BASEBOARD heaters, one 500-watt, five 1,000-watt, four 1500-watt, 7 thermostats, all for $300. Call Brian, 525-4669. 45-2p

BATEMAN "Northern Reflections," "Ghost of the North." Both unframed, $1,800 each — no tax. Private sale. Ottawa 837-2024, Keith, evenings. 45-4p

PITCHERS and jugs for all occasions, handcrafted and glazed at the Apple Hill Pottery, south and west of Apple Hill. Tel. 528-4329.46-1c

FOR sale: 1978 Polaris TX 340, two carbs, new track, $500. Call 347-2117 after 6 p.m. 46-2p

MEAT saw, grinder, minute steak tenderizer, French cut tenderizer, cash register, Gestetner printer, meat showcase, 2 meat counters, shopping carts, 1 1/2 ton oats — $200. Tel. 525-1171. 46-2p

LARGE office electric typewriter, Olivetti Editor 4. Call 525-2702, ask for Linda. 46-1p

AMIGA 500 — w/A501 memory expansion (1 meg), RF modulator, joystick, mouse, hundreds of dollars in programs (such as Dragon's Lair I and II), stereo sound, 4096 colors, will throw in Intellivision w/games, $1,000. Adam, 347-2233. 46-1p

TWIN size box spring and baby crib. Call 525-2824. 46-1p

CAB extender and bug deflector for full size GM, Hilti DX-450, Makita 7.2 drills, 4-door commercial fridge, Makita plunge router, drywall gun. Call 525-5214. 46-2p

SKATES — women's sizes 7 and 9 for $10; chainsaw 16" Jonsered, best offer. Tel. 527-3205. 46-2p

EATON'S Viking self-clean stove, good condition, $250. Tel. 347-3563. 46-1p

8" General drill press with stand; 8" Rockwell/Beaver table saw with stand; 180 amp. AC electric arc welder with cable and accessories; Oxy-Acetylene cutting and welding unit with double stage regulators. Tel. 347-3255. 46-1p

GIRL'S skates size 3 and 5, $15 a pair; queen size mattress and box spring, $100; RCA 21" color TV, $50. Tel. 514-269-2817. 46-1p

B. F. Goodrich 9.50-16.5 LT, Mud Ripe 500 miles; Good Year LT 235/85R16M+S, all season, 30,000 km. Call 525-1970. 46-1p

INGLIS apartment size washer and dryer, excellent condition, asking $550; TV antenna, excellent condition, asking $100. Call 527-3408. 46-2p

3 Colonial kitchen lamps worth $1,000 new, asking $400; exercise bicycle $150; stainless steel kitchen sink with faucet, $150. Tel. 347-3467 after 4 p.m. 46-2c

SHOT gun — Savage 12 gauge 3" magnum pump action, like new, asking $175. Call 525-4884. 46-2p

VERTICAL draperies, beige, 2 years old, like new, 76"x84", asking $70 or best offer. Tel. 525-3743. 46-2c

MOVING: These and other itmes for sale — Refectory table, maple with composition top, 10 drawers, approx. 8'x8', $250; office desk 30"x50", 6 drawers, needs refinishing, $50; 4-drawer wooden filing cabinet, $25; Beaumark freezer, about 9 cu. ft., $100. Also other items. Tel. 525-1770. 46-1p

LADIES Bauer skates, size 8, good condition, worn twice, $40; boy's Mark XV Jr. skates, size 4, $20; boy's Daoust set 1 skates, size 6, $20; young child's cross country ski boots, size 2, skis and poles, $35. Call 525-3890 after 5 p.m. 46-1n/c

Misc. Sales

MOVING — Articles for sale, come and see Friday, November 16, from 1 p.m.-9 p.m., 70 Lochiel St. East, Alexandria, or call for an appointment, 525-3353. 46-1p

GIGANTIC GARAGE SALE
SHEILIN' ON THE BURN
Williamstown
SATURDAY, NOV. 17th
9 a.m. - 4 p.m.
Entire contents of house and shed to be sold.
OLD & NEW, LARGE & SMALL
ANTIQUES & COLLECTIBLES
TREASURES & TRASH, 2 TRUCKS, 1 LIMO
— PRICED TO SELL —
DON'T MISS IT!
DIRECTIONS: 3.4 km from STOP past Williamstown Fairgrounds or 2 km east MacGillivary's Bridge from Summerstown Road - 528-4946 - Watch for signs 46-1c

Vehicles for Sale

1977 Yamaha 650 cc motorcycle, good shape, runs well, $400. Tel. 537-2934. 44-3p

1984 Renaud DL 5-speed, 85,000 km., very good running condition. Call 674-2154. 45-2p

1985 Chrysler Fifth Avenue, mint condition. Call Art or Sybil Blair at 538-2271. 45-2c

1981 Buick Skyhawk, good condition, new transmission. Tel. 678-3108 after 6 p.m. 45-2p

'76 Chev 1/2-ton pickup; '75 Olds Cutlass, both good for parts. Tel. 347-2828. 45-2p

1981 Mercury Marquis. Tel. 347-3234 after 6 p.m. 45-2p

1984 Plymouth Reliant, PS, PB, air, low mileage, very good condition. Tel. 525-3245. 45-2p

Lancaster AUTO SALES
Quality Used Vehicles
SPECIAL OF THE WEEK
'86 DODGE PICK-UP
4-cyl., 5-speed, cap
71,000 km, safetied
$4,995
Many more to choose from!
Ask about our complete line of car care products
Follow the road to value
Military Rd., Lancaster
347-3479
46-1c

Articles

SEVEN piece drum set for sale. Call 525-4247. 46-2p

BELANGER wood stove, half electric, half wood. Call 874-2618. 46-1p

WHIRLPOOL portable dishwasher, excellent condition, $150. Call 874-2144. 46-2p

SPECIAL — All printed fabrics — 15% off; quilted batt $4.99 pkg.; polyester cotton $3.00 m; flannel $2.00 m; jersey interlock $6.00 m; baby's quilted bedspread $35 ea.; at Céline Ceramics and Verticals, 1865 Seven Hill Road, 874-2333. Sale ends Nov. 30, 1990. 46-2p

FOR sale: full size truck cap. Tel. 527-2452 after 5 p.m. 46-1p

UTILITY dump trailer, 6 ft. wide by 8 ft. long with tool box attached; 5 tires 15"; set of chains for tractor. Tel. 525-3048. 46-3p

CRIB for sale, $100, like new. Tel. 525-2305 after 6 p.m. 46-1p

FOR sale: twin size waterbed with oak headboard. Tel. 525-3750. 46-1p

"KAS 100 YEARS"
This hard cover book contains history, stories, pictures of Maxville Fair, also a chapter on the Highland Games
Sale Price $20
A great Christmas gift
Phone: 527-2003 or 527-2586
Also available at
Glengarry Book Store, Alexandria or Ruby's Variety, Maxville
45-3c

HILLCREST FARM
FRUITCAKES
Finest blend of brandy soaked fruit & nuts
No Preservatives
Glazed or Iced
ORDER NOW
for
CHRISTMAS
2 lb. cake only $12
Phone 525-2964
46-2c

HOUSE KITS

#201, 26×36, 2 bedrooms	$11,500
#202, 26×42, 3 bedrooms	$12,850
#203, 26×42, 3 bedrooms	$15,400
#204, 26×42, 3 bedrooms	$16,100
#205, 26×50, 3 bedrooms	$15,300
#206, 28×60, 2 bedrooms, garage	$21,095
#207, 30×60, 3 bedrooms, garage	$22,500
#208, 32×58, 5 bedrooms, 2 floors, garage	$36,200
#209, 24×30, garage kit 2 doors	$ 4,200
#210, 26×44, split, 2 bedrooms	$15,100
#211, 30×60, 2 bedrooms, garage	$19,100
#212, 32×46, 3 bedrooms, garage, 2 floors	$28,900

NOTE: 2×6 framing, 6" and 8" insulation, vinyl siding, gyproc, windows and doors, etc. For further information please call:
(514) 264-5533 or 5370
D.N. Racine Inc.
Athelstan, P.Q. J0S 1A0
3-tf



613-525-3040

DOORS - Solid Pine, Cedar, Victorian Screen Doors

PINE PANELLING - Wainscotting, Board & Batten, Bevel Siding

PINE MOULDINGS - Colonial Pattern, Rosettes and Baseboard, Corner Mouldings, Pine Stair Railings - Posts, Spindles

FLOORING - Pine, Oak, Maple and Birch

Cedar Panelling, Exterior Siding and Decking

Ken Alexander, R.R. 1, Alexandria, Ontario

Vehicles for Sale

'82 Cutlass Ciera, automatic, PB,PS, new engine, fully maintained, $1,500 or best offer. Tel. 525-4165 daytime. 45-3p

1983 XR350R — bought new in '86, new tires, 5 hour old pitston/rings, new cam chain, valves, HD clutch springs and $80 air filter, great shape, $1,150 Neg.; 1982 CR500 — $350. Adam, 347-2233. 46-1p

1980 Pontiac Parisienne stationwagon, power windows and door locks, AM/FM cassette player, heavy duty rad and heater core replaced last Nov. Asking $650 "negotiable." Tel. 874-2624. 46-2p

2 cars for sale — 1979 Pontiac Laurentian and 1980 Chev Impala, both in good condition, priced to sell. Tel. 525-2195. 46-1p

1978 Chev 4x4 pickup truck, asking $2,000. Call from 8 p.m. to 9 p.m., 525-4742. 46-1p

MERCURY Marquis 1981. Call after 6 p.m., 347-3432. 46-2p

1978 GM van, good condition, safety included, $1,600; one truck box cooler, good for storage, 10 ft. by 7 feet by 6 1/2 feet. Call 347-2940.46-1p

Gerard Poirier Auto Sales
Glen Robertson, Ont.
With Safety
'88 Cavalier RS, auto, A-1, $7,600
'86 Topaz, 5-speed $3,200
'85 Cavalier, auto, 4-dr. $2,400
'85 Renault 5 SOLD 00
'85 Topaz, a SOLD aded, $3,200
'85 Tempo, a SOLD aded, $3,200
'84 Tempo, a SOLD ,800
'84 Horizon, auto, 4-dr. $1,400
'84 Renault Alliance, 5-spd, A-1, $1,600
'81 Chev Caprice Station wagon, loaded, $1,500
'78 Chev Belair, 78,000 km, A-1, $1,200 SOLD
'76 Scout 4x4, A-1, $2,400
SPECIAL OF THE WEEK
'85 Buick Century
V-6, auto., 4-dr., 100,000 km
very clean, A-1
$3,900
Tel: 874-2440
46-1c

Roy's PONTIAC BUICK Cadillac GMC TRUCK CENTRE
Green Valley
525-2300
USED CARS
with a
DIFFERENCE
...Roy's Difference
'88 Pont. Bonneville, 4-dr.
'88 Olds Firenza, 4-dr.
'88 Mercury Topaz, 2-dr.
'88 Ford Tempo, 2-dr.
'87 Buick Lesabre, 4-dr.
'87 Buick Century, 4-dr.
'87 Buick Lesabre, 4-dr.
'87 Pont. 6000, 4-dr.
'87 Pont. firefly, 4-dr.
'87 Buick Lesabre, 4-dr.
'87 Pont. Bonneville, 4-dr.
'87 Chev. Celebrity, 4-dr.
'87 Olds Cierra, 4-dr.
'87 Pont. Bonneville, 4-dr.
'87 Chev. Monte Carlo, 2-dr.
'86 Cadillac Fleetwood, 4-dr.
'86 Pont. Parisienne, 4-dr.
'86 Pont. Bonneville, 4-dr.
'86 Buick Park Ave., 4-dr.
'86 Mazda 323, 4-dr.
'86 Cadillac Deville, 2-dr.
'85 Buick Park Ave., 4-dr.
'85 Cadillac Deville, 4-dr.
'85 Cadillac Brougham, 4-dr.
'85 Buick Electra, 4-dr.
'85 Olds Delta 88, 2-dr.
'84 Cadillac Brougham, 4-dr.
'84 Pont. Parisienne, 4-dr.
'84 Buick Lesabre
'84 Pont. Firebird
'84 Buick Regal, 2-dr.
'83 Buick Lesabre, 4-dr.
'82 Ford Escort, 2-dr.
'81 Pont. Parisienne, 4-dr.
'79 Cadillac Deville, 4-dr.
TRUCKS
'89 GMC Safari van
'89 Buick Lesabre Ltd., 4-dr.
'89 GMC Tracker
'88 Chev. van
'87 GMC pick-up
'86 Ford Escort wagon
'86 Ford F-150 pick-up
'85 GMC C-15 pick-up
'81 GMC 3/4 ton pick-up
'80 Chev. van
Test Drive Your Choice Today—We're Dealing!
46-1c

Articles for Sale

Vehicles for Sale

1988 Chev Silverado, 3/4 ton super cab, 4x4, 73k, automatic, 350, loaded, including towing package. Best offer. Tel. 525-3846. 46-1p

1975 Chevrolet Impala with just over 100,000 original miles, 2-door, automatic, PS&PB, AM/FM cassette stereo, 350 cu. in engine. Needs some body work and minor mechanical, $400 or best offer. Tel. 525-1406 between 6 and 10 p.m. 46-1n/c

1978 Mercury Marquis, PS/PB, new body job, low mileage, in very good condition; also 2 tires, 155-80-13, like new and 2-205-70-13 Pirelli, new. Call 525-2604. 46-1p

1981 GMC Vandura van, 60,000 km, automatic, in excellent condition, new paint job, fully equipped for plumbing service (tools and material). Will consider selling separately. Tel. 678-3915. 46-3p

KAWASAKI 440 Invader, liquid cooled, mint condition, 340 SST SnoJet Kawasaki. Tel. 525-3419.

1987 Volkswagen Vanagon (7-seater), all new tires, excellent condition. Tel. 525-2858. 46-2p

1979 Ford Thunderbird, 125,000 km, good shape. Sold with or without safety check. Tel. 525-3969. 46-2p

TROTTIER SALE CENTRE
USED VEHICLES
CARS & LIGHT TRUCKS
WARRANTY AVAILABLE
1987 Plymouth Sundance, 2-dr., auto., P SOLD AM/FM, 4-cyl., turbo
1987 Hyundai Pony, 4-dr., 5-speed, 4-cyl., low miles
1986 Pontiac Sunbird GT, 2-dr., standard, PS/PB, AM/FM, red
1986 Nissan 200 ZX, clean car, well equipped, real sporty
1986 Grand Prix, 2-dr., V-8, auto, PS & PB, AM/FM, p.windows
1985 Reliant 'K' car, 2-dr., 5-spd. man., AM/FM, PS & PB
1983 Buick, 2-dr., auto, PS & PB, air, good cond.
TRUCKS
1987 Mazda, cab plus 4×4, auto.
1987 Ford Aerostar van, 7 pass., V-6, auto.
1987 Chev S-10
1986 Nissan passenger van
1986 Bronco 4×4, V-6, auto, air, loaded
1985 Chev Blazer, auto., PS/PB SOLD
1985 GMC 5-ton truck, flatbed, very good condition
1981 Ford Custom, 8-cyl., auto.
525-1925
Hwy. 34, South Alexandria

CHEV-OLDS TITLEY ALEXANDRIA, ONT.
1990 DEMOS
Priced to clear
3 to choose from
Corsica, Astrovan, Delta 88
1990 Beretta GT, auto., V-6, air
1990 Olds Cal SOLD r., V-6, air
1990 Olds supreme SL, 2-dr., white, only 5,000 km
1990 Pontiac Firefly, 2-dr., auto.
1990 Pontiac 6000 LE, auto, PS&PB
1990 Chevrolet Lumina, 4-dr., auto., air, PS&PB
1990 Pontiac Tempest, 4-dr., auto., air SOLD
1990 Lumina, 4-dr., V-6, loaded, only 5,000 km
1989 Olds 98, 4-dr., white, fully loaded
1989 Olds Ciera Brougham, 4-dr., auto., loaded
1989 Caprice, 4-dr., V-8, PS&PB, fully loaded, balance of GM warranty
1989 Cavalier, SOLD auto, PS&PB
1989 Formula Firebird, well equipped
1988 Camaro convertible, auto., V-6, PS&PB
1988 Tempo GL, 4-dr., auto, PS&PB
1988 Beretta GT, auto, PS&PB
1988 Olds Cutlass Supreme, 2-dr., air, PS & PB
1988 Corsica, 4-dr., auto, V-6, air
1987 Caprice, 4-dr., V-8, auto., PS&PB
1987 Buick Regal, 2-dr., auto., PS&PB
1987 Caprice Brougham, 4-dr., loaded
1987 Corvette, only 22,000 km, red interior, red exterior, loaded
1987 Pontiac 6000, 4-dr., PS & PB, air
1987 Olds Delta, 4-dr., 2-tone paint, V-6, PS & PB, air
1987 Buick Lesabre Limited, well equipped
1987 Cavalier, 4-dr., auto, PS&PB
1986 Olds Delta 88 Royal Brougham, 4-dr., loa SOLD only 45,000 km
1986 Mercury Topaz, 4-dr., auto. PS&PB SOLD
1986 Buick Le Sabre, 4-dr., auto. PS&PB, only 48,000 km
1986 Chev Celebrity, 4-dr., PS&PB
1986 Chevette, 2-dr.
1985 Camaro, auto, PS&PB
1984 Cougar, 2-dr., auto, PS&PB
1984 Olds Delta 88, Royal Brougham, 4-dr., loaded
1982 Olds Ciera, 4-dr., V-6, PS&PB
1982 Parisien, 4-dr., PS & PB, V-8, 2-tone paint
1982 Olds Delta 88, 4-dr., well eq'pd.
1981 Monte Carlo, V-8, PS&PB
1980 Olds Delta 88
TRUCKS
1990 GMC Rally Wagon, 8 pass., loaded, only 5,000 km
1989 Dodge Caravan, V-6, auto., PS&PB
1988 Chev 1/2 ton cargo van, auto, PS&PB
1988 GMC S-15 pick-up, V-6, auto., PS&PB
1988 GMC Safari van, 8-pass., loaded
1987 Astro Van, customized, loaded
1987 Blazer 4x4, 2-tone paint, V-6, PS & PB
1985 Ford 1/2 ton, auto, PS&PB
1985 Ext. cab with cap
OTHER VEHICLES TO CHOOSE FROM
WE BUY CARS AND TRUCKS FOR CASH
525-1480 or 347-2436

Vehicles for Sale

TOYOTA
The promise of something better.
ALL VEHICLES COME WITH 7-MONTH UNLIMITED MILEAGE WARRANTY
'90 Toyota Tercel, 3-dr., 5-spd., 9,500 km
'88 Celica GTS, 5-spd., air, power sunroof, loaded, very fast, lady owned
'87 Toyota 4×4 long bed, 5-spd., AM/FM cass. "ready for hunting"
'87 Toyota 4-runner, 5-spd., immaculate, local owner
'87 Toyota Celica GT, 5-spd, air, cass., cruise, 1 happy owner
'87 Toyota Camry LE, loaded, one owner
'86 Mazda pick-up, long bed, 5-spd. PS&PB, air, AM/FM
'86 Ford F-150 XL auto, PS&PB, AM/FM, cap, bedliner, step bumper, one owner
'85 Olds Cutlass Cierra Brougham, V-6, auto., air, cruise
HIGHLAND
WE PROMISE
Maxville
347-3950 527-2735
45-1c

BRUNO
Used Cars & Trucks
400 St-Philippe
Alfred, Ontario
679-2639 or 525-3062
These Cars are Sold With Safety Checks
1986 Ford LTD, 4-dr., with air
1986 Celebrity, 4-dr.
1986 Chevette, auto., PS
1985 Citation, 4-dr., auto.
1985 Plymouth Reliant, 4-dr., auto.
1985 Topaz, auto., 2-dr.
1985 Escort station wagon
1985 Buick Century Ltd., 4-dr.
1984 Mustang LX, V-6, auto.
1984 Cavalier Type 10, 5-spd.
1984 Topaz, auto., 4-dr.
1983 Chev C SOLD 4-dr., auto.
1982 Nissan Stanza
— TRUCKS —
1983 Chev S SOLD , new paint
1980 Chev Classic Sierra
1980 Chev 3/4 ton
1979 GMC 1/4 ton 4×4 with snow plow
1978 Ford 3/4 ton 4×4 with snow plow
43-tf

CARRIERE SALES
358 Main N., Alexandria
(At The Tracks)
525-5213 or 525-2727
'84 Olds Cutlass Supreme, 2-dr., V-6, auto, buckets, console, $3,495
'84 Mercury Marquis, 4-dr., V-6, auto. $1,695
'83 Pontiac 6000 LE, V-6, auto., PS & PB, $2,995
'82 Escort, 4-cyl., 4-spd., manual 71,000 km, orig. paint, good winter car, $995
'80 Acadian, 2-dr., 4-cyl., auto, $995
'86 Nissan King Cab, 4-cyl., 5-spd., 63,000 orig. km, priced to sell
'83 Ford Ranger, 4-cyl., man., cap, real clean $2,995
'79 Ford F-150 full size pick-up, V-8, auto, $1,695
Many more vehicles at low prices
BUYING, SELLING, TRADING DAILY 46-1c

GLENGARRY FORD
USED VEHICLES
'90 Tempo GL, 4-dr., auto., air,
'90 Tempo GL, 4-dr., auto., air, tilt, cruise, #P97
'90 Tempo GL, 4-dr., auto., air, tilt, cruise, #P99
'90 Crown Victoria LX, fully loaded, 17,000 km, red
'90 Taurus L, V-6, auto, air, tilt, cruise, cass, SOLD ower windows, 17,000 km #P110
'89 Mustang LX, 5-spd, 5 litre V8, HO cass. tilt, cruise, 20,000 km white #P111
'88 Cavalier Z-24, V-6, 5-spd., white
'87 Tempo GL, 4-dr., auto, air
'87 Cutlass, buckets, console, V-6, 2-dr., sunroof, 2-tone blue, 81,000 km
'87 Honda Accord EXI, 4-dr., auto, sunroof
TRUCKS
'89 Aerostar XL, 7 pass., air, 51,000 km SOLD
'89 Super Cab, 6-cyl., 5-spd, AM/FM, only 34,000 km
'88 Aerostar XLT, fully loaded, 38,000 km, blue & silver
'88 Aerostar XLT, 7-pass., loaded, 40,000 km, blue & silver
'88 Dodge Dakota, V-6, 5-spd, red
'88 Bronco II XL 4×4, V-6, auto. stereo, only 33,000 km
'80 Suburban, V-8, auto, 4-dr., brown, as-is
"We Pay Cash For Your Vehicle"
GLENGARRY Ford-Lincoln-Mercury
Hwy. 34 South *Alexandria*
525-3760 or 347-3780
45-1c

Vehicles for Sale

Seguin Auto Sales
(Dalhousie Mills)
- *Used Cars & Trucks*
- *Buy - Sell - Trade*

347-3291 13-tf

Farm Machinery

GRADER, pull-type, on rubber, good shape, $400. Tel. 537-2934. 44-3p

MASSEY Ferguson 35 pull-type combine, good shape, runs well, $1,000. Call 537-2934. 44-3p

COCKSHUTT 550 tractor with Freeman loader, new clutch, rebuilt motor, $3,000. Tel. 537-2934. 44-3p

FORD 8N, gas, 6 speeds, new valves, clutch, radiator; perfect for yard clearing or bush work, $1,400. Tel. 347-7298. 45-2p

WHITE No. 508 plow 3x18" semi mounted, excellent corn stalk plow, $3,400 or take trade. Tel. 613-346-5568. 46-2c

FOR the hobby farmer — V-type PTO driven snowblower. Tel. 525-3419. 46-2c

ELECTRIC bedding chopper, hoof trimming services available. Dave MacMillan, 525-4968.46-2p

CO-OP electrically heated waterer for cattle, never used, $150. Call 514-269-2817. 46-1p

For Super Special Discounts See Our Advertisement on Page 28

FERNAND CAMPEAU et Fils Inc.
Ford FORD NEW HOLLAND KVERNELAND
Dalhousie Station
(514) 269-2737

TROTTIER FARM EQUIPMENT LTD.
Ford FORD NEW HOLLAND
Hwy. 43, Alexandria
Tel. 525-3120
FORD & NEW HOLLAND
Authorized Sales & Service

1% FINANCING AVAILABLE
See us for Details

LARGE CHOICE OF NEW FORD TRACTORS
From Ford 1220 up to Ford 8210 in stock
JUST ARRIVED!
Ford 3930 and 4630
BACKHOE 555C with extended hoe, 4x4

USED TRACTORS
1—Allis 35 hp gas & loader
1—Renault 651-4, 4-wd, cab & loader, 1,7[SOLD]
1—Ford 1210 4x4 loader, low hrs.
1—IH 350, gas
1—IH 434, gas PS on loader, excellent
1—Fordson Major
1—Massey 30
1—IH 844, 4x[SOLD]
1—Ford 4610 and cab
1—Ford 600 SOLD
1—IH 275
1—MF 275, loader, cab
1—Neufield 465

SNOWBLOWERS
2—Walk-behind models
8 hp and 10 hp

CORN PICKERS
1—1 row, New Idea pickers
1—2 row New Idea picker/sheller
1—2 row New Id[SOLD]picker

NEW HOLLAND
#28 Forage Blowers
Good choice of spreaders
SELECTION OF PLOWS
New and Used
Excellent selection of
New and Used wagons
Zero Grazers
GRAVITY BOXES
up to 430 bu. cap.

WOODSPLITTERS
3 pth, hydraulic
Good Supply of Loader buckets custom fit to your loader.

SPECIAL PRICE
ON 20 LITRE PAIL
OF 10W-30 OIL

GOOD SUPPLY OF
GENUINE FORD PARTS
OIL, FILTERS, ANTIFREEZE
AND BATTERIES FOR
FALL WORK
NH PARTS IN STOCK

CHOICE USED EQUIPMENT
1—IH 56 forage blower (excellent)
1—Dion forage box (LH)
1—Grain auger, 8x41

BUSINESS HOURS
8 a.m. to 5:30 p.m.
Sat. 8 a.m. to 12 noon 46-1c

CLASSIFIEDS GET RESULTS!

Farm Produce

OATS for feed, $8 per hundred, cleaned $8.25; bring bags. Bruce McDermid, 538-2320. 44-3p

GROUND feed, shelled corn, barley, oats, wheat mixed. For milk or meat it can't be beat. $8 per hundred lbs. Your bags, 9 a.m. to 5 p.m., closed Sunday. George Crites, 527-5393. 45-4p

STRIPED sunflowers and wild bird seed mix, by chance or appointment, Bert Beaudette, Maxville, 527-5485. 45-9p

ROUND bales of hay. Call 525-3749. 46-2p

15" dry wood, split and corded; large, round bales hay; Stewart Clipmaster; Harold MacInnes, Maxville, Tel. 527-5623. 46-2p

CUSTOM CUTTING & WRAPPING
24¢ lb.
WESTERN BEEF SALE
Sides ..... 1.89 lb.
Hinds ..... 2.19 lb.
PORK (1/2 or whole) .. 1.29 lb.
(Price includes cut, wrap, freeze)
MEAT PACKS (Asst.)
From 59.95 to 149.95
Call us for home killing
We also cut and wrap deer or moose at a higher price.
Have your meat cut the professional way by.....
Les Viandes
LAROCQUE Meats
1 mi. east of St. Raphael's
Weekdays—4:40 p.m. to 10:00 p.m.
Saturdays—7:00 a.m. to 6:00 p.m.
347-3894 46-1c

Farm Machinery

ST-ONGE & PERREAULT INC.
John Deere
VENDEUR JOHN DEERE DEALER
SERVICE
1700 Ste-Catherine, St-Polycarpe, Québec
—IH 784 4x4, loader
—MF 135 diesel
—JD 3140 4x4, with loader
—Case 1370, cab
—Case 2090, cab
—Ford TW25, 4x4, extra clean
—IH 3388 and 3588
—MF 285 cab, 2,300 hrs.
—JD 2750, cab, 4x4
—JD 4400 combine
—NH 782 forage harvester
We also have a large selection of used tractor, hay & tillage farm equipment
(514) 269-2353
(514) 265-3844 46-1c

MAXVILLE
Farm Machinery Ltd.
Mon. to Fri. 7:30 a.m. to 5 p.m.
Saturday 8:00 a.m. to 12 noon
Ford FORD NEW HOLLAND — SALES SERVICE PARTS
KVERNELAND DION

NEW FORD TRACTORS IN STOCK
5610, 2wd
8210 cab/4wd
3930 2wd
4630 2wd

MACHINERY
IH 624 2wd, new clutch
Ford 8N, looks good
Cockshut 1750, 2wd
Case 2090 2wd/cab
Case 445, skidsteer loader
MF 165, 2wd [SOLD] loader
MF 135, 2wd, rebuilt eng.
MF 205, 2wd, loader, bale spear
MF 33 (best offer)
Ford 6610 with cab, 2-wd
Ford Dextra, very clean
Universal 640, 4wd, demo

GOOD STOCK OF HAY EQUIPMENT
NH 488 hayb[SOLD]
White plow, 4[SOLD]M auto
NH 353 grinder/mixer, excellent
NH 354 grinder-mixer, good
Kvern, 3-fur. roll-over, 3-pt. 16"
Kvern, 3-fur., 16", 3-pt.
Kvern, 3-fur., man. adjust 3-pt.
Kvern 3-fur. trip, 3-pt.
Overum plow 3x16 SM auto
Overum plow 4 hydro shift SM
IH 700 SM plow 4x16
IH 720 SM plow 5x16, excellent
JD N1610 chisel plow, like new
Pony harrow, 15 ft.
Cultivator, 3 pt. hitch, 16 ft.
Bushog disc, 10 ft.
IH C-44 drag disc
NH 329 spreader, like new
IH manure spreader
NH 519 manure spreader
NH 518 manure spreader
NEW & USED SNOWBLOWERS IN STOCK

We have installed a PROPANE FILLING STATION for your convenience
Highland Road, Maxville
527-2834 46-1c

Poultry-Livestock

WANTED: Holstein springing heifers and cows; also open Holstein heifrs. Call 874-2597.45-2c

FOR sale: 10 Charolais cows, anywhere from 3-7 months in calf; also 2 Percheron chestnut work horses, 1 gelding and 1 mare, 1900 lbs. each, 5 years old. Tel. 525-1364. 45-2p

GOAT milking equipment — four sets — pulsators, teat cups, air and milk hoses, used only five months; new price — was $360 each set, asking $250 each set. Tel. 874-2624. 46-2p

WILL board your cattle. Call 525-3749. 46-2p

ARAUCANA roosters for sale, female offspring will lay green or blue shelled eggs, $4 each. Call 514-269-2817. 46-1p

HEREFORD bulls for sale or rent, 6 months to 2 1/2 years; 2 Hereford beef cows with 6-week-old calves; also wanted to buy grade Holstein open heifers, 15 to 20 months. Tel. 525-2840. 46-2c

BOARDING available for six animals. For information call 874-2878. 46-2p

REGISTERED Holstein bull calves for sale, from high producing dams. Also first calf heifers and cows. Audale Farms Ltd., Maxville, Ont. Tel. 527-5426. 46-1p

Pets for sale

KITTENS to give away to good homes. Tel. 527-3165. 45-3p

BRITTANY Spaniel puppies, 1 male, 6 females, white and orange, CKC registered, $350. L. Skeet, call 525-5124. 45-8p

RABBITS for sale. Call 525-3584. 45-2p

TWO kittens to give away to a good home. Call 525-3303. 40-1n/c

THREE black Labrador puppies, 3 months old. Call 525-1970. 46-2p

MEDIUM size good guard dog to give to a good home, loves children. Tel. 347-3467 after 4 p.m. 46-2c

KITTENS to give away, house trained. Call 874-2804. 46-1p

ADORABLE beige kitten to give away to a good home, 6 weeks old, litter trained. Tel. 525-2702. 46-2p

4-month-old German Shepherd puppies to give away. Fully vaccinated. Tel. 874-2414 anytime. 46-1p

Personal

THANKS to the Sacred Heart of Jesus for favors obtained. C.J. 46-1p

Wanted

WANTED: Set of ice chains to fit a 28-inch tractor tire. Call 819-242-6430. 45-3p

WANTED: someone to cut wood on halves. Tel. 525-2673 before noon. 46-2p

WANTED: Litter carrier bucket. Tel. 525-2307. 46-1p

YOUNG woman seeks commuting arrangement Monday to Friday, morning and evening to Ottawa/Hull from Alexandria area. Tel. 525-1714. 46-tf

WANTED TO BUY
Antiques of all kinds
Furniture, dining room set, armoires, tea wagon, old guns, violins, wooden ducks, spinning wheels, quilts, clocks, dishes, old toys, old placards.
We buy complete or partial estate or households
JULIEN LEFEBVRE
Beauharnois, Qué.
1-514-429-4489 39-10c

Garden Centres

MARLIN ORCHARDS AND GARDEN CENTRE
APPLES
MacIntosh, Spartan, Empire, Spy
Russet, Red Delicious, Idared
Fresh Apple Cider
Homestyle Jams, Jellies, Pickles
GIFT CERTIFICATES
Open daily 9 am - 5 pm
MARLIN ORCHARDS & GARDEN CENTRE
Hwy #2, 2 km west of Summerstown Rd.
931-1213 46-tf

For sale to Let

2-bedroom home in Ste. Justine for rent, available immediately, $400 plus utilities. Call Robert Bedard, 525-2807, 525-4955 evenings. 51-tf

OFFICE space to lease, Main St., 520 sq. ft. including 5 separate offices. Call Barney Bangs, Audel Real Estate, 1-632-0991. 18-tf

HOUSE for rent, only 2 years old, 2 bedrooms, $500. Call evenings or weekends: 525-5514. 43-4p

HOUSE for rent, only 2 years old, 2 bedrooms, $500. Call evenings or weekends: 525-5514 or 938-0738. 44-3p

HOUSE for rent in Alexandria. Tel. 525-1397 after 6 p.m. 44-3p

COMMERCIAL building, 90 ft. x 40 ft. x 14 high, in the village of Lancaster. Owner will renovate to suit your operation. Joint venture possible where owner will provide free rent. Call Maurice at 347-3443 or 938-8909. 45-4c

COMMERCIAL SPACE FOR RENT
Centrally located
350 sq. ft.
at Mill Square
available for
Repair Shop, Store or Office
— Also —
600 or 1,000 or 1,500 sq. ft.
at other location in town.
CALL CLAUDE
at 525-2132
45-4c

For sale to Let

MOOSE Creek area — large mobile home for rent, 2 bedrooms, large family room, wood stove, fridge, stove, washer and dryer included. Pay your own utilities, $360 a month. Call after 4 p.m. Ask for Wanda. Tel. 538-2675. 45-2p

FOR rent: spacious and easy to heat 3-bedroom home, just redecorated, $499 monthly; spacious new 2-bedroom apartment with w/d connections, huge master bedroom, patio doors, storage rooms, $479 monthly. 2-bedroom apartment, good condition, w/d connection with or without fridge and stove. Tel. 525-1642. 46-1c

Apartments

ONE month free, 2-bedroom apartment in Green Valley, $425, major utilities included. Call 347-2522 or 938-6926. 43-tf

1-bedroom apartment, Hope Building, available immediately, $350/m. Tel. 525-1330. 37-tf

1-bedroom apt., 47 Main St., fridge and stove, available Oct. 1/90, $400/m. Tel. 525-1330. 37-tf

1-bedroom upstairs apartment at $315 month; 1-bedroom upstairs apartment with fridge and stove, $375/month, immediately. Tel. 525-1955. 28-tf

2-BEDROOM, $29 for heating, hot water included in rent, fridge, stove, washer and dryer available. Handyman special. Tel. 874-2004 or 525-2125. 39-tfc

3-bedroom house for rent in Alexandria, available immediately, $451 per month. Tel. 525-1955. 41-tf

BACHELOR apartment, Lochiel Street, available immediately, $275/month, utilities not included. Tel. 525-1330. 42-tf

2-bedroom upstairs apartment, 1/2-mile from 417 interchange, reasonable rates, utilities not included. Tel. 525-2202. 44-tf

LARGE 1-bedroom apartment for rent. Tel. 525-1371 after 5 p.m. 44-4p

FOR rent: 1-bedroom house, large family room and kitchen, in Glen Robertson. Tel. 525-5267, 874-2518. 45-2p

ALEXANDRIA, available immediately, 3-bedroom lower duplex, $425, utilities not included. Call after 5 p.m. or weekends. Tel. 527-3441. 45-2p

2-bedroom apartment, washer and dryer hookup, storage space, 1 1/2 miles south of Alexandria, $400/monthly. Tel. 525-4017. Available Dec. 1, 1990. 45-2p

2-bedroom apartment for rent, $325 per month, utilities not included, no pets. Available Dec. 1st. Centrally located, Tel. 525-4355. 45-2p

BELLEVUE apartments, condominium for sale or for rent. Stove and fridge included, fresh paint, all carpeted except bathroom and kitchen. Available immediately to view. Call 525-3668 for more information. 45-8p

LARGE 3 1/2 one bedrom apartment 8-236 Marlborough N. across from General Hospital, Cornwall, for Nov. 1, 936-1435, 514-665-2901. 46-2p

3-bedroom apartment for rent, with carport and shed, Marcoux Rd. Available Dec. 1. Tel. 525-3966. 46-1p

AVAILABLE December 1st, 2-bedroom upstairs apartment at 279 Chisholm St., including parking, garbage removal, TV outlet, wall to wall carpeting, $350 monthly plus utilities, no pets. Tel. 525-2845 after 5 p.m. 46-2p

3-bedroom, upstairs apartment for rent, located on Dominion Street, fully renovated. Available January 1, 1991, $450 plus utilities. Tel. 347-3752. 46-2p

APARTMENT for rent, everything included, $400 per month. Call Michael, 525-3510. 46-1p

TWO 2-bedroom apartments for rent, available Dec. 1. Tel. 525-3492. 46-2p

Rooms - Boarders

ROOM mate wanted to share 5 1/2 furnished apartment, quiet, non-smoker, male preferred, centrally located in Alexandria, $200/monthly, everything included. Call 525-5095 after 5 p.m. 45-2p

Real Estate

HOUSE for sale, 3 bedrooms, kitchen, living room, dining room, basement, in Alexandria, $56,000. Tel. 525-1955. 34-tfc

VANKLEEK Hill 1980 3-bedroom bungalow, large fenced yard, deck, cabana, basement ready to finish, walk to school, shopping etc. Price $79,000. Tel. 678-2447 after 6 p.m./weekends. 44-3p

PRIVATE SALE
4-acre lot, ready to build, West Boundary Road, Alexandria. Situated in Kenyon Township. 300 ft. road frontage, 300 ft. on Garry River. Approval from Town of Alexandria for sewer and water services. Soil investigation and slope stability report. $39,900
Tel: 525-1849 34-tf

ROYAL BANK
The Royal Bank
MORTGAGE RATES
1 year = 13.25%
2 years = 13.25%
3 years = 13.25%
4 years = 13.25%
5 years = 13.25%
Call us 613-525-3885
or 1-800-267-2452
*Rates subject to change without notification 46-1c

ROYAL LEPAGE
525-4169
STOP
Don't miss this
OPEN HOUSE
SUNDAY, NOV. 18
2 p.m. - 4 p.m.
MARTINTOWN: Superbly renovated investment property at a bargain price, 3 units ready for occupancy, gross income potential $19,000. Diana Macaulay, 347-7757.
Directions: King's Rd. to Martintown, follow signs.
46-1c

Witch is your best means of Selling or Buying?
THE CLASSIFIEDS
The Glengarry News

Real Estate

VANDER HAEGHE
REAL ESTATE BROKER
181 MAIN ST. NORTH
Broker R. VanderHaeghe
525-1642
Sales Rep. Mavis Fletcher
874-2761 Pager 525-1105



COMMUTER'S DREAM
ONLY 3 SHORT MILES from the 401, Curry Hill...A country home you will be proud to own: solidly built in 1983, 2557 sq. ft. plus rec room and attached double garage, features 4 bedrooms, living room with stone fireplace, dining room, main floor family room with stone fireplace, master bedroom with ensuite and many extras. Mint condition! $240,000 MLs
ALEXANDRIA AREA
MOBILE HOME in good condition, has 3 bedrooms and porch. Only $16,900 MLS
ALEXANDRIA AREA
3 BEDROOM BUNGALOW with attached double garge and 9 acres. $104,900 MLS
ALEXANDRIA
CONDOS $54,900 and up.
ALEXANDRIA
Choice commercial building lot across from IGA $136,900.

Office or Store Space For Rent
$250 a month and up.

Real Estate

PRIVATE SALE
1-1/2 storey, 4-bedroom home, 2 washrooms, carport in Alexandria
$42,900
525-5298 46-2p

PRIVATE SALE
2.3 acre building lots
250 ft. frontage on Hwy 34
1 mile north of Fassifern
Prices from $14,500
Call Stephane at
525-3692 36-tf

HOME FOR SALE IN GREEN VALLEY
Take "advantage" of the "advantages"
1. Large house
2. Four bedrooms
3. Two bathrooms
4. Large kitchen and dining room
5. Large living room
6. Mud room with closets
7. Small shed outside
8. Large fenced-in yard with mature trees
9. Last house on street
10. Already surveyed & severed
11. Water has been tested.
12. Road work for sewage system has been completed.
13. Close to stores, school, church
14. Friendly neighborhood
15. Reasonably priced
16. Buy before the GST

525-3303 44-2p

LANCASTER HEIGHTS
COUNTRY LOTS
$14,000 to $18,000
We have 28 new lots recently surveyed. There are only 11 lots remaining in Phases 1 & II. Sizes vary from .56 of an acre to 2.3 acres. $14,000 can still buy you one of these lots.
Buy now before the 1991 price increase.
Come and enjoy the peaceful atmosphere of the Heights. Call today for our site map and price list. We are located in the Township of Lancaster and adjacent to the Quebec border.
Mike Samson, Sales Manager 613-347-2476
Evenings & Weekends 613-874-2612
41-8c

REALTY WORLD™
FOUR ACTION, 936-0909
WE GET RESULTS™



ALEXANDRIA AREA
Looking for peace and quiet? Come and view this unique home secluded among 9.9 acres wooded land. Nature trail or cross country skiing. A must to see. Call for details.



SHARON LANCASTER
Sales Representative
347-2084

OPEN HOUSE
SUNDAY 1-3 p.m.

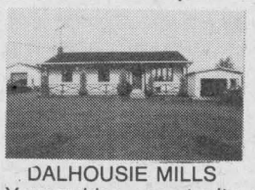

DALHOUSIE MILLS
Your golden opportunity to own this beautiful 3-bedroom bungalow overlooking the Delisle River. Featuring rec room, dining area, garage and well, landscaped lot. Now reduced to $79,900. Open to offers.

GLEN ROBERTSON
Immaculate 2-storey home located on Main St. Three large bedrooms, bright & spacious living room, dining room, foyer and hardwood floors throughout. In mint condition. Only $79,900.



ALEXANDRIA
130 Kenyon St., 3-bedroom home with water frontage plus dock, garage, double paved drive and priced to sell at $75,900.



KEITH MacCUAIG
Sales Representative
932-2013

ROYAL LEPAGE
Real Estate Services Ltd. Realtor
9th Road West, Green Valley, Ontario K0C 1L0
1-613-525-4163

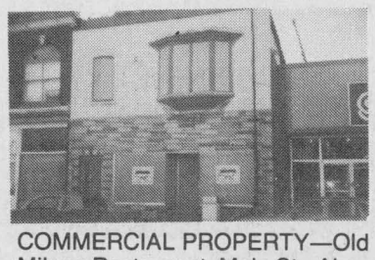

COMMERCIAL PROPERTY—Old Milano Restaurant, Main St., Alexandria. $19,000. MLS
SMALL 2-BEDROOM brick home on quiet street in Alexandria. Great starter home or retirement home. $66,500. MLS
HOBBY FARM—18 acres, Rigaud River runs through middle of property, home is situated on hill far from the road. 2 large barns, $66,500 MLS
ALEXANDRIA Executive Home, large lot 287x271. Exterior is brick and stone, 4-bedrooms, 2 kitchens, rec room, office, 3 bathrooms. For more info call Gisele Sauve, $199,000 MLS



NEW LISTING: BAINSVILLE—Cedar & stone 5-yr. old 4 bedroom home on the canal overlooking Lake St. Francis. High quality interior finish, many upgrades. $215,000. Diana Macaulay 347-7757.

MAXVILLE AREA—This remarkable log 3 bedroom home is located on 37 acres of wooded private property, exquisitely decorated throughout & quality workmanship make this an excellent find for $159,000. Diana Macaulay 347-7757.

HOTEL—Midway Ottawa/Montreal off #138, $285,000 MLS

Robert Poirier 525-3857 — **Gisele Sauve** 525-4163 — **Diana Macaulay** 347-7757

Our Classifieds Work For You!

ALEXANDRIA REALTY LTD.

REAL ESTATE BROKER
137 Main Street S., Alexandria
525-4144



JUST LISTED almost new 3 bedroom bungalow, wrap-around deck with southern exposure, paved road frontage, washer/dryer in main floor mud room. Included in purchase price is; water conditioner; TV tower; antenna; rotor; dishwasher; countertop stove; wall oven; BLS on file; 5 min. drive south of Alexandria. MLS

NEW LISTING: HAIRDRESSING BUSINESS! Main Street, Alexandria, lease $425/month until April 1, 1991, plus all equipment, furniture & supplies. Asking $11,500. MLS

EXECUTIVE HOME! Bungalow, 2 acres of landscaped land includes a man-made lake, inground heated pool, deck, fully finished basement with fireplace, main floor has a 3 phase stone fireplace, cathedral ceiling in living & dining rooms, master bedroom boasts a walk-in closet, plus a 3 pce ensuite, 2 car insulated garage, breezeway, interlocking brick circular driveway, many, many extras. Only $159,900 MLS

Jean Paul Claude	Cathy Claude	Charlie Titley	Claire Rickerd	Robert Rickerd
BROKER	SALES REP	SALES REP.	SALES REP.	SALES REP.
525-3047	525-3047	525-1291	874-2392	874-2392

R. Vaillancourt

REAL ESTATE - IMMEUBLES
TEL 613-525-3419 • 405 Main St. S, Alexandria

Doug Baxter	525-1939	E. Vaillancourt	525-3641
Rene Jeaurond	525-3202	R. Vaillancourt	525-3419

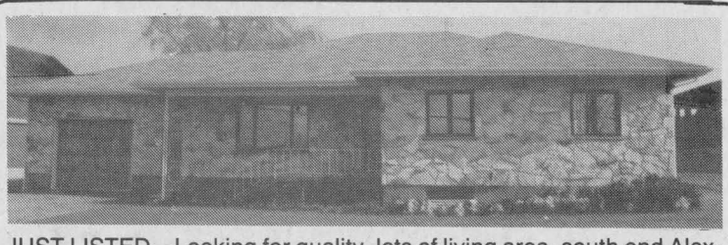

JUST LISTED—Looking for quality, lots of living area, south end Alexandria location, we are offering this 3 bedroom stone bungalow with large country size kitchen with an abundance of cupboards, main floor laundry room, 2 pce bath, dining room, family room, living room, extra spacious master bedroom with 4 pce ensuite, main 4 pce bath, attached garage, fully finished basement with extra bathroom. This super well built home is energy efficient with quality heating system. Located on double lot with fruit trees, garden area and much more. MLS VENDOR WILL FINANCE FOR RIGHT BUYER. CALL NOW... Immediate possession.



JUST LISTED, Lakeview Westley's Point location, winterized 2 bedroom home, spacious modern kitchen, dining room and large living room. Ideal 1074 sq. ft. retirement home. MLS. PRICED FOR IMMEDIATE SALE & POSSESSION.

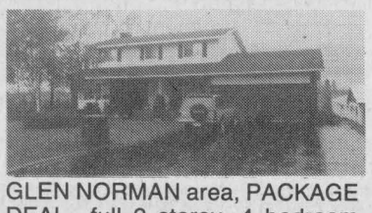

GLEN NORMAN area, PACKAGE DEAL—full 2 storey, 4 bedroom brick home, finished basement, garage, detached 10,000 sq. ft. warehouse & office facilities, 55 tiled drained acres. MLS Available separately or as a package deal. CALL NOW!

WANTED

WE presently have a client looking for a good HOBBY FARM in Glengarry county. This farm should have a good 1½ or full 2-storey 3-4 bedroom home, good barn and outbuildings, and anywhere between 25-100 acres. IF YOU ARE THINKING OF SELLING YOUR FARM....GIVE US A CALL TODAY! WE MAY HAVE THE RIGHT BUYER FOR YOUR PROPERTY

RE/MAX®

cornwall realty inc.
TIME SQUARE
108-2nd St. West
938-8100

Above the Crowd!®

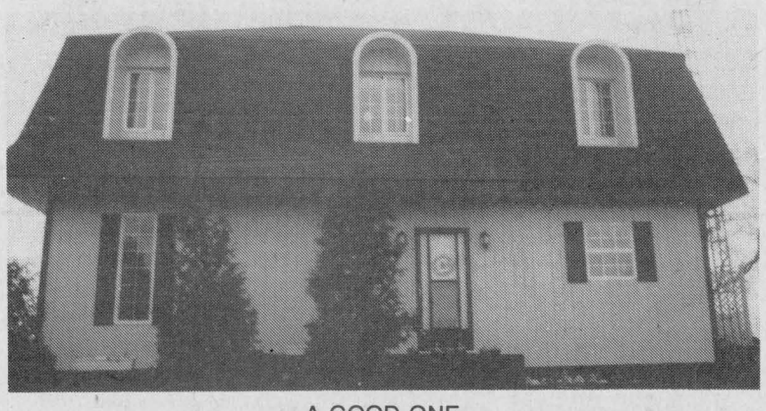

A GOOD ONE

1872 sq. ft. completely renovated and reinsulated 3 bedroom home, new windows and furnace, oak kitchen, built-in appliances, 200 amp service, nice lot 100'x250' on Hwy 138 at Warina Rd., RR#1 Maxville. Great for Montreal or Ottawa commuters.



SUPER BUY, 10% FINANCING

Cornwall Township, 20 acres, all fenced, 5 acres bush, very nice 3+2 bedrooms, 1,679 sq. ft. brick bungalow includes self-contained apt. or in-law suite, 3 baths, 2 fireplaces, garage, 4-yr. old 18'x36' in-ground pool, double paved drive, etc. Vendor will hold 1st mortgage at only 10%.

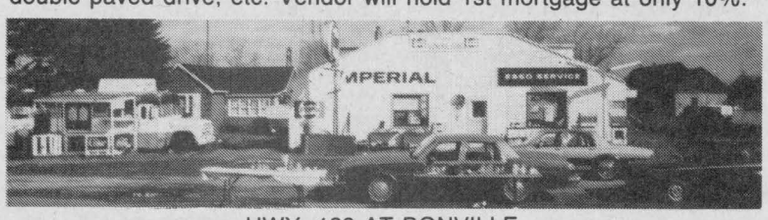

HWY. 138 AT BONVILLE

House, garage with gas pumps, store, zoned Highway Commercial. Positive cash flow. Just listed, $99,000.

BUILDING LOTS

St. Andrews area, 5 acres, creek, bush, excellent site, well above grade, $22,000. Don't wait for spring.

For further information on these properties, or help in selling your own. Please call **The Country Connection - Carson Chisholm** Associate Broker Remax Cornwall Realty Inc.
938-8100 - Res. 937-0201

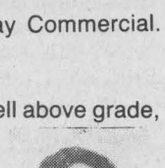

Real Estate

FOR SALE



Alexandria: 2 bedrooms, split level home, 1-1/2 years old

Only $86,900
Call after 5 p.m.
525-5303 46-1p

Work Wanted

WOULD like to babysit children in my home from Monday to Friday, reasonable price, any age, close to school. Ask for Suzanne, Tel. 525-1006. 44-4p

WILL do clothing repair, sewing. Call 874-2525. 46-1p

PRIVATELY or government subsidized home daycare. I am currently looking for children to care for. Very reasonably priced. For more information ask for Lorraine at 527-3205. 46-2p

Help Wanted

TRANSPORT drivers required. Freedom, excellent pay and travel. Get your Class AZ licence at Ontario's oldest and largest training centre. Tax deductible, professional training and job assistance. No experience necessary. Merv Orr Transport, 1-800-265-3559. 29-tf

Help Wanted

WAITRESS wanted for weekend night shifts. Restauparc in Casselman, Tel. 764-3112.45-2c

HELP WANTED
Dynamic individual required part-time as Disc Jockey, Master of Ceremonies and Host
If you think you can meet these requirements please call
525-2646
after 6 p.m.

Real Estate

Help Wanted

RESPONSIBLE person wanted to work full time on dairy farm, experience necessary, Lancaster-Williamstown area. Call 347-7561. 45-tf

PART-TIME job, night shift, in senior citizens home in Alexandria. For more information, contact Diane St. Denis, weekdays between 8:30 and 4 at 525-4440. 46-1c

Part-time
General Work
in food and hall operations

Tel.: 525-2646
after 6 p.m. 41-1c

Real Estate



195 Main St. South
Alexandria

MacMILLAN AND HOWES REAL ESTATE LTD.

MLS MULTIPLE LISTING SERVICE
525-3039
REALTOR
Cornwall Office
933-6524



MOVE TO THE LOCATION OF YOUR CHOICE with this quality built mobile home with many extras. MLS 0-68

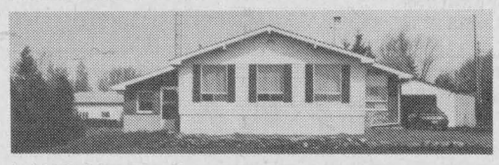

LANDSCAPING, REFORESTATION AND PRIVACY are a few of the best reasons to purchase this 3 br. home on 12½ acres. Attached garage & sunroom are a few of the extras. $89,900. MLS 0-47



IDEAL LOCATION FOR MONTREAL COMMUTERS, 6 room home, good barns, stables finished inside, 80 acres tillable, asking $99,900. Land may be purchased separately. 9-83

MAKE US AN OFFER on this 4 bedroom home minutes west of Alexandria. Kitchen was recently renovated. MLS 0-11

60 ACRES, frontage on County Rd. and Township Rd. Good building sites on side road. Reduced to $35,000. MLS 0-24

OPEN HOUSE
SUNDAY, NOV. 18
1 to 3 p.m.



Come to view this 4 bedroom brick bungalow, 1800 SF of living space plus a workshop, garage and much more. Lot size 1.6 acres. Priced to sell at $168,000. Glen Road.
Hostess: Myrna High 936-1137



NEW CONSTRUCTION BEFORE GST! Attractive raised bungalow over 1100 SF, 3 br., nice lot near South Branch Rd. Nearly ready for occupancy. Only $107,000. 0-116

THE ADDRESS YOU GIVE WITH PRIDE....55 Catherine St. East, Alexandria. Majestic victorian style home with turn of century charm and all modern conveniences. Priced right. Financing available. Call for details. 0-32

GO FISHING ACROSS THE STREET! This 3 br. brick bungalow has finished basement, above ground pool, large utility shed at the end of Lochiel Street in Alexandria. Asking $92,000. MLS 0-96



NEW HOME—3-br. split level with oak trim and cupboards. Situated just off Hwy 138, approx. 45 minutes to Ottawa, $89,900. MLS 0-108



NEXT TO BORDER, well maintained 3 br. home with upstairs in-law suite. Extra large workshop-garage, all situated on 2½ landscaped acres within excellent commuting to Montreal. Only $129,900. MLS 0-107



THE WINTR VIEW OF LOCH GARRY IS AS GOOD AS THE SUMMER, 2 storey home, great condition, garage and small barn, 3.3 acres. Call for details. $99,000. MLS 0-66

LANCASTER HEIGHTS—2.22 acre lot reduced to sell. New homes in area, buy now, still time to build before the GST. Call today. 0-76



J. A. MacMillan	Amy Ward	Carol Fortier	Lusia Jasiewicz	Joe Gunn	Myrna High	Bill Gallant	Carolyn Bourdeau	Howard Broten	Hugh McDonald	Ewen McLeod	Jo-Ann Trottier
347-7739	347-2858	933-2080	527-2044	937-4866	936-1137	932-6661	932-5807	525-4597	525-2844	525-2479	525-2010

All our listings are on multiple listing service (MLS)

HOMES
HOBBY FARMS
& DAIRY FARMS
RECREATIONAL LAND
COTTAGES
VILLAGE HOMES
10 QUALIFIED SALES PEOPLE
525-2940

SAUVÉ REAL ESTATE LTD

39 MAIN N
ALEXANDRIA



ALEXANDRIA
Executive Home, 3 bedrooms, sunken living room with fireplace, 30'3"x20'4", cathedral ceiling, double garage, all on 22 acres. Priced at $269,000



Liette Ricard
347-2793

NORTH LANCASTER: For horse lovers! Century home, 3 bedrooms, garage, barn. Asking $146,900.
GREEN VALLEY, CENTRALLY LOCATED, bargain at $58,900. Perfect beginner or retirement home, 2 to 3 bedrooms, also garage, garden shed, on well landscaped lot.
STE ANNE DE PRESCOTT: Prestigious Canadiana 3 bedrooms, garage, pool & much more. All for only $114,900.
STE ANNE DE PRESCOTT: ($89,900) 2 storey home on 1.87 acres. Must be seen.
For info and showing on any of these don't hesitate to contact L. Ricard, rep. SRE Ltd. Off: 525-2940, Res. 347-2793, Pager 525-1105

DUNVEGAN: Commercial zoned 3 bedroom home, shed/workshop and in-ground pool. Priced right for the budding entrepreneur. $89,900. Call Doug today.

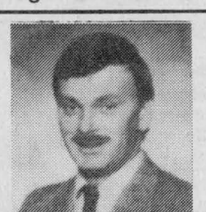

Doug Arkinstall
527-5435

MOOSE CREEK—Hobby farm, 120 acres, some tile drained, 35 acres mixed bush, stream, 4 bedroom, 2 storey brick home, shed and barn. Commute to Ottawa or Cornwall. Asking $149,000 .

MAXVILLE: 2 year old multi-split 3 bedrooms, 3 baths, quality kitchen, main floor family room, living room and dining room, double garage, detached workshop $169,500.

LAND: 36 acres tile drained on paved road, $30,900.

ST. ANDREWS WEST area. 25 acres of mature Domtar plantation. $38,000

OPEN HOUSE
SUNDAY, 1 - 3 p.m.
Located 1 km east of Brown House

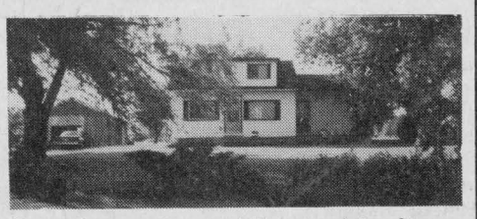

Great 2 storey home, 1.5 acres, lots of trees & landscaping, only $59,800.

TREASURE—$59,800 for your beginner home, and its an impressive home, lot & trees.
INSTANT DESIRE—when you visit this home with a Lake St. Francis view. $99,500, fireplace, spacious.



Maurice Sauvé
Real Estate Broker
Res. 931-2953
Bus. 525-2940

MIRACLES—Call me and we'll find the dream home of your choice.
BREAKFAST APPOINTMENT—If you're too busy, let's meet over breakfast someplace and we can go through my photo album of beautiful properties.
PRESTIGE HOME—surrounded by a paradise of trees in Green Valley.
HORSE HAVEN—Great for horses & people too, super home features, next to border, 150 acres.
$52,000—village home, Glen Sandfield.

WHEN THE GOING GETS TOUGH THE TOUGH GET GOING!

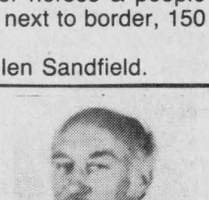

Ernst Sauer
(613) 525-2413

No need to say more, except call me about anything and everything in regard to Real Estate for expert service and advice at 525-2413 after 6 p.m. or 525-2940 and ask for Ernie.



$144,900
ANTIQUE LOVERS....Here it is! This charming 5-bedroom home boasts formal dining room, original mouldings and banister, 3rd storey attic, pool with wrap around deck...MINT condition. Only $144,900



PERFECT FOR TWO! In quiet village of St. Raphaels, 2 bedroom bungalow for only $29,000.
Access to Lake St. Francis and fronting on service road...1 acre perfect building lot. Asking $22,000.
"35 ACRE SHOWPLACE!" Build your home on this land and have privacy with scenic surroundings. Asking $32,000.

NORTH LANCASTER bungalow, maintenance free, built in 1989. Well priced at $99,000.



Germain Glaude
Res. 525-1536
Bus. 525-2940

OUTSKIRTS OF MAXVILLE, quality Victorian style home large lot and storage bldgs. $86,000.

NORTH FROM CURRY HILL Cty. Rd. 18. Good home with solar heating with 60 acres tile drained land and river running in centre, also outbldgs.
138 ACRE FARM semi-rolling land Raisin River borders with bungalow could be finished nicely, also remodelled barn now being used as dairy with stable cleaner. Very secluded in the Summerstown area.
143 ACRE FARM complete with beef cattle and good line of machinery, silo with unloader, good barn with automatic cleaner, well priced at $159,000. or could be sold bare farm.
ONE MILE from Alexandria 66 acre hobby farm with repairable home with outbuildings. Make me an offer.

Help Wanted **Help Wanted**

PART-TIME COUNSELLORS RESIDENTIAL SERVICES

POSITION SUMMARY

Under the direction of the Residential Manager, supervises residents and assesses residents needs, monitors and promotes policies and procedures in the home that ensure the safety of the residents.
Acts at all times as a role model to the residents and may perform other related duties, as required.
Ensures the maintenance of a physical and emotional home atmosphere, conductive to a satisfying living experience for all residents.

QUALIFICATIONS

1. Experience in working with developmentally challenged individuals would be an asset.
2. Completed Secondary School (S.S.D. Diploma)
3. Ability and willingness to assume responsibilities as required for the benefit of the clients and program.
4. Demonstrated organizational skills and sense of initiative.
5. Demonstrated ability to work in a supervised environment.
6. Must be willing to work shifts and weekends as per schedule.
7. Car is essential with proper proof of insurance for transportation of clients.
8. Anticipated starting date: as required.

Salary $8.25 per hour + 4% vacation pay.
Please send letter of application and resumé to:

Glengarry Association for Community Living
P.O. Box 1659
8 Kenyon Street East
Alexandria, Ontario
K0C 1A0 46-1c

Services

PIANO — tuning, repairs and rebuilding, 22 years professional experience, highest quality work. Excellent references. Peter Kilpatrick, Tel. 527-3366 (Maxville). 37-tf

STORAGE — We take all old furniture, electric appliances, boats, cars, motorcycles, and many other things. Tel. 613-678-2589, Vankleek Hill. 39-12c

dude
MOBILE DISCOTHEQUE
Weddings - Stags - Parties
John Willard
525-3203 36-tf

SKYLARK
MOBILE DISCOTHEQUE
Weddings, Stags, Parties
Music for all occasions
Tel: 525-2008
Jean Seguin 4-tf

STATION TO STATION
MOBILE DISCOTHEQUE
Weddings, Stags, Parties, Etc.
Music for all occasions
Tel: 525-2526
RICHARD ROBINSON 25-tf

See the experts for all your made-to-measure windows & doors
Vitrerie
GREEN VALLEY Glass Ltd.
525-2704 4-tf

YOUR AUTHORIZED
Inglis
Home Appliances
DEALER
MARCEL TV FURNITURE
369 Main South
Alexandria
525-3692 6-8-tf

Services

WILL repair and do adjustments to all makes of sewing machines. Tel. 525-5087. 43-4p

PARTIES ahead! Still time to make your wines, beers, etc. Supplies for every budget. Why not try — it's easy! Tel. 525-5175. 45-2p

ALEXANDRIA
HAWKESBURY
DRIVING SCHOOL
Gilles Imbeault, prop.
If you wish to Learn To Drive, call
Cell. 1-762-4752
Bilingual Instructor
Qualified by Ont. Gov. 36-18p

MUSIC
FOR ALL OCCASIONS
Parties, Stags, etc.
Lowest rates in area
SOUND EXPRESS
DEAN PICHER
525-3463 12-14-tf

Auctions

AUCTION SALE

To be held at
The Grove Hall
168 Chateauguay St.
Huntingdon, Que.
SAT. NOV. 24
Commencing at 10:00 a.m.
Partial listing: Furniture, dishes, tools.
Auctioneer:
Randall Finnegan
Ste Agnes de Dundee
264-3653 46-1c

NOTICE TO CREDITORS AND OTHERS

In the estate of FRANCES MAY MCDONALD, late of the Township of Lochiel, in the County of Glengarry, deceased.
All claims against the estate of Frances May McDonald, late of the Township of Lochiel, in the County of Glengarry, who died on or about October 12th, 1990, must be filed with the undersigned personal representtive on or before December 14th, 1990; thereafter the undersigned will distribute the assets of the said estate having regard only to the claims then filed.
Dated: November 7, 1990
Mabel Avery, Executrix, by her Solicitor
ROBERT E. TOLHURST
Barristers & Solicitors
115 Main Street
Vankleek Hill, Ont.
K0B 1R0
(613) 678-3345 46-3c

GARBAGE COLLECTION SERVICES

ONTARIO HYDRO—VANKLEEK HILL AREA

Tenders are invited to carry out garbage collection at the Vankleek Hill Area.

Tendering period: January 1, 1991 to December 31, 1991.

Date of tender closure: December 7, 1990 at 16:30 hrs.

Tendering documents may be obtained at the Vankleek Hill Area Office. The lowest or any tender will not be necessarily accepted.

L.C. Simpson
Manager
Vankleek Hill
46-1c

HOUSE SALE

of the late Mrs. Bernice Hessell
424, 2nd Street East, Apt. 302
Cornwall, Ont.
THURSDAY, NOVEMBER 15 & FRIDAY, NOVEMBER 16
8:30 a.m. to 5 p.m. both days
TERMS: Cash or acceptable cheque
Flora Grant Dumouchel, Auctioneer
Ingleside, Ontario 1-537-2925 46-1c

Women's Access to Apprenticeship Training

Free Information Session

Explore careers in • automotive technology • machining • farm equipment mechanics • and more skilled occupations accessible to women.

To sign up for a 3-hour session, call
933-5851 in Cornwall
525-4802 in Alexandria
Interested people will be notified of dates and times
For more information, call Francys Harrison, St. Lawrence College, at 933-6080, ext. 2240.

ST. LAWRENCE COLLEGE SAINT-LAURENT
BROCKVILLE CORNWALL KINGSTON

AUCTION SALE

"Two Sisters"
Bessie McGibbon & Mary Rankin
St. Mary's Centre, Williamstown, Ont.
SATURDAY, NOV. 17
11:00 a.m.

Glass door china cabinet; sideboard; dining table & 5 chairs; small glass door china cabinet; wingback chair; side chairs; tables; lamps; chesterfield & chair; 5 prs. brass candlesticks; sterling silver tea service; silverplate tea service; flatware for 8 and chest; silver dresser set; china for 8; tea sets; pictures; silver pieces; crystal; china; costume jewellery; quantity of sheets and linens; 3 sets of flatware; 1/2 gallon copper whiskey measurer; brass kettle; Flow Blue; trunks; blanket box; vanitys; beds dressers; crocks; small freezer; washing machine; fridge; stove; treadle sewing machine; blankets; many othr interesting articles too numerous to mention.
TERMS: Cash or acceptable cheque CANTEEN
Flora Grant Dumouchel, auctioneer
Ingleside, Ont. 537-2925 46-1c

INDOOR AUCTION SALE

The estate of George W. Jones
186 McVicar, Brownsburg, Quebec
SATURDAY, NOVEMBER 17th
at 10:30 a.m.

Buffet with matching hutch (mahogany); dining room table with four chairs (upholstered seats); hall table; Vilas bookcase; CD radio cassette-corder; 21" Trinitron stereo TV 1990; Vilas end tables; Vilas lamp table; 2 antique drop-leaf tables; Vilas desk and chair; Vilas armchair; Vilas; chest of drawers; bureau with framed mirror; night tables and bed lamps; hide-a-bed; lazyboy recliner chair; two upholstered armchairs with one matching ottoman; India area rugs; crystal; fine china and silver dishes; everyday dishes; linen and hand crocheted doilies; oil paintings; shop tables; shop vac; hand tools; electric drill; garden tools; exercise bike; electric lawnmower; aluminum extension ladder; 5 hp Johnson outboard motor; Mason & Risch apartment size piano and bench; upright freezer; plus many other items.
TERMS: Cash Canteen on premises
Doug MacKenzie, auctioneer, Tel: 562-4274 46-1p

AUCTION SALE

Farm machinery, poultry equipment, office & household effects & miscellaneous
at Agri-val Inc., former egg grading station
Part of lot 23 - 9th conc., Lancaster twp.
at Glen Norman, 4 miles east of Hwy 34,
3 miles north of North Lancaster,
6 miles west of Dalhousie Station, Quebec
SATURDAY, NOVEMBER 17th
at 9:00 a.m. sharp

FARM & POULTRY: Hawk Bilt 207 liquid manure spreader, 6 ton cap. with hyd. cover; White, 4 row air corn planter with monitor; Century 200 gal. sprayer with hyd. pump and 30' boom; Wind Power alternator on trailer 50,000 watts surg - 35,000 continuous; 12" manure auger, 70' long with transmission and 5 h.p. motor; pressure washer 500 lbs; 180,000 BTU boiler; quantity of ventilator victoria auto. chain feeders for poultry; large quantity of 4 shelf carts 2'x3' on swivel wheels.
OFFICE: desks; chairs; typewriters; filing cabinets; adding machines; photocopier Cannon PC 25; manual & elec. gum tape machines; Fax Cannon 270 (used 2 months).
HOUSEHOLD EFFECTS: 2 refrigerators; chest freezer; 3 pce. living room set; 2 - 5 pce bedroom sets; 3 hanging lamps; Hammond organ; Philco 26" color TV; antique rocker; Lazy-boy chair; stereo; antique wash stand & dresser; B&W TV 20"; coffee table & end tables; antique tables; hall mirror; antique spinning wheel; 2 Colonial tables; oil lamps; 2 vacuum cleaners; chest of drawers; hide-a-bed; bi-fold doors; swivel rocker; odd tables & chairs; stainless steel sink; frames & mirrors; lamps, rugs & light fixtures; dishes; books; new guitar.
MISCELLANEOUS: Mariner 15' fiberglass boat with 20 hp Mercury elec. start motor; 2 unit heat exchanger; water pump with Briggs & Stratton gas motor; water conditioner; 45 wood pallets; 2 rolls stainless steel 1/4" cable; plastic pipe; 175' extension cord 3-10; elec. heaters, elec. cables, elec. boxes; sump pumps; large quantity of copper piping; variable speed fan 16"; form wire, angle iron; 5 bicycles, cross country skis; large quantity of toys and other articles.
TERMS: CASH CANTEEN
SALE WILL BE HELD INSIDE. 10,000' OF HEATED SPACE. HOUSEHOLD & OFFICE EFFECTS WILL BE SOLD BEFORE THE MACHINERY.
PROP: Richard & Claudette Vaillancourt, RR#1, North Lancaster
MAJOR'S AUCTION SERVICE
Marcel Major 613-347-2955
Louise Major Corput 613-347-2128 45-2c

AUCTION SALE

Located 1 mile west of Williamsburg, Ont. on paved road to Dixon Corners at the farm of Ralph De Jong. — Prop.: Edward Fisher
SATURDAY, NOV. 17
at 1:00 p.m.

MF 1105 diesel tractor with cab; AC model D15 gas tractor PS Cat 2 3 hp; White 508 4-furrow plow trip beam; AC 1200 pull type cultivator 18'6"; JD 110 12' wheel disc; JD 3 ph rotary hoe 6'; MF 33 grain drill 15 run DD; AC 330 air corn planter with monitor; IH 615 combine hydro with pickup; MF 36 SP 10'6" cut swather; MF 40 hay conditioner; Farm Hand wheel rake; MF 10 baler PTO; NH 270 PTO baler; JD 5-ton hay wagon; JD flail chopper; 4 hyd. cylinders; portable fuel tank; MF Cat 3 quick hitch; 4 MF suit case weights.
AUCT. NOTE: *Be at the sale on time, there are very few small items.*

TERMS — CASH or GOOD CHEQUE
Auct: Murray Blair, Avonmore, Ont.
1-613-346-5568 46-1c

VKH Vankleek Hill LIVESTOCK Exchange Ltd

Market Report

November 12, 1990

Good Calves, $1.07-$1.35
High Sellers $1.42
Yvon DeRepentigny

Cows, 46¢-59¢
High Seller, 60 1/2¢
Garth McDonald, Green Valley

Stockers, 400-600 lbs., 70¢-$1.16
High Seller, $1.23
Brian McNaughton, St. Eugene

Sows, 46 3/4¢-52¢
High Seller, 52 1/2¢
Solomon Sabourin, Alexandria

Goats, 72¢-87¢
High Seller, Siegried Grabs, Moose Creek

A good run of calves and stockers was seen this week, as well, many cows were sold to Taylor Packing going to Penn. USA

AUCTION SALE

BROWN'S AUCTION CENTER
South Branch Rd., Cornwall
Furniture, Jewellery, Coins, Collectibles
SATURDAY, NOVEMBER 17
at 10 a.m.

Maple dining/kitchen set w/round table and 6 chairs; Kenmore Mark 3 elec. range, Kenmore frost-free fridge, both bone color; matching pair Bay Crest washer and dryer, heavy duty in avocado; hide-a-bed sofa; davenport w/2 matching chairs, brown and beige stripe; sofa and two matching chairs, beige w/brown and amber stripe; chrome set; brass swag lamp; pair of single beds; pair of Cordley & Hayes water cooler/fountains; no. of metal stools; pair of 'Kardex' filing cabinets; Filter Queen vacuum; 20" color TV; a number of pces. of jewellery including rings and earrings with settings of garnets, blue saphires, rubies, one w/diamonds, plus sterling neck chain, sterling charm bracelet, rings; collection of old coins, sold in numbered lots consisting of groups of 9 coins up to 104 coins per lot from as early as 1845 to 1960s, Canadian, British and American; occupied Japan china dish plus others, depression; Ragman comic book (1976) issue #1, volume #1; 16" pces. German beer steins; 2 Avon collectible beer stiens; Culligan Mark 57 auto. water conditioner plus many other interesting articles.
TERMS—CASH
Robert Brown **Coffee Bar**
Auctioneer, 932-7925 46-1c

TRACTOR & EQUIPMENT AUCTION

SATURDAY, NOVEMBER 24
at 9:30 a.m.
Corner of Hwys 43 & 31, Winchester, Ont.

The undersigned Auction Company has been commissioned by a Canadian Chartered Bank to sell the assets of HOME FARM FEEDS by unreserved auction.
DIHEXAMIN teat dip; pipeline acid; udder wash; STARBAR back rubber; (60) 1 kg bags of grass seed; SALSBURY calf electrolytes; 30 pkg. of 50 ATRABAN insecticide ear tags; 14 pkg. of 25 BOVAID ear tage; 5 NSA bacteriostatic water treatment units; 6 DRIKIL; 24 bags of lawn fertilizer; 9 bags pine bark; 6 rolls of chicken wire; 8 bags of sunflower seeds; 4 bags of weed & seed; 2 bags stable boy; salt blocks; assorted rodent kill; heat lamps; cow trainers; 11 feed scoops bird; feeders; assortment of horse and pet grooming products; GALLAGHER electric fence equipment; assortment of air tools.

on behalf of Martin Diegel, Barrister & Solicitor:
1975 PREVOST LE MIRAGE Bus (subject to prior sale)
selling at approx. 12:00 noon

On behalf of a Canadian Chartered Bank:
PORTABLE CHIP WAGON with 2 deep fryers, 2 burner grill, hot dog machine.
On behalf of P.H.H. Canada Inc.:
IH 1440 Combine (burnt); IH 13' grain head
TRACTOR & EQUIPMENT CONSIGNMENTS (selling at noon)
TRACTORS: JD 170 skidsteer; JD 4440; Deutz DX 160 FWD; Case IH 275 FWD. (demo); JD 2550 cab; JD 2550 w/JD 175 ldr.; IH 184 w/mower; JD 2130; Zetor FWD. & Ldr.; DB 990 w/ldr.; MF 1080; Ford 4600 cab; JD 4450; Davis Mini Payloader; White 2-70; JD 3130; JD 2140; JD 2955 cab & air; Satoh w/ldr.; MF 270; MF 235; IG 235 FWD. w/mower; JD 3140; AC 170 w/ldr.; JD 710; JD 1120; IH 584; MF 65 P.S.; Ford 7000; MF 274 FWD. cab & ldr.; IH B 275.
COMBINES: JD 7720 FWD.; (2) JD 6620; ;JD 4400; JD 213 Flex Head; JD 216 Flex Head; JD 4RN corn head.
EQUIPMENT: JD 686 snowblower; ARPS 3pt backhoe; NH 479 haybine; NH 38 flail chopper; White 36B disc; NH 411 discbine; JD 346 baler w/ejector; Brillion 11' packer; Kewanee wheel disc; Bush Hog power disc; 15.5x38 duals; S-tine cultivator; IH 510 grain drill; NH 25 forage blower; (2) Gehl 3B box w/wagon; NH 3B box w/roof; (2) Barfoot snowblower 6' & 6'6"; 5 ton & 6T wagons; Big Bale steel feeder; Kverneland 3F plow; Overum 3F plow; V-type snowblower; 4',5',&6' rotary cutter, 3pt blades 4',5',6'&7'; bale spears & forks. More consignments by sale day.
TERMS: CASH or good cheque with I.D.
Announcements made the day of sale overrule all previous advertisements.
RIDEAU AUCTIONS INC. WINCHESTER, ONT.
Hunter McCaig, manager
Days: 1-613-774-2735; Evngs: 1-613-258-5095 46-1c

Obituaries

Mary Belle Lariviere

Mary Belle Lariviere of 359 Dominion St. South in Alexandria died October 13, 1990 at Glengarry Memorial Hospital. She was 52 years old.

Born in Kenyon Township she was a daughter of the late Russell Desjardins and of Delisca Cyr of Lachute, Que. She was married to Lionel Lariviere.

Besides her husband Mrs. Lariviere is survived by one son and two daughters. They are Michel of Alexandria, Suzanne (Mrs. Norman Lacombe) of R.R. #1, Maxville and Annabelle Lariviere of Cornwall.

She also leaves sisters and brothers Florence Cyr of Lachute, Leo Desjardins of R.R. #3, Alexandria, Bertha Cyr of Green Valley, Shirley (Mrs. André Dumont) of Green Valley, Irene (Mrs. Raymond Daoust) of Alexandria, Gerard Desjardins of R.R. #5, Alexandria, Beatrice (Mrs. Robert Menard) of R.R. #1, Alexandria, Kathleen (Mrs. Henry Quesnel) of Hawkesbury, Alice (Mrs. Rheal Lariviere) of Curry Hill, Albert Desjardins of Alexandria and Clarence Desjardins of North Lancaster.

Also mourning the loss of a dear grandmother are eight grandchildren.

The funeral took place on Oct. 16 at 11 a.m. at Sacred Heart Church, Alexandria. Interment was in Sacred Heart parish cemetery.

The pallbearers were Floyd Cyr, Jacques Cyr, Mario Dumont, Alain Menard, Stephane Daoust and Marc Desjardins.

Bertha Lefebvre

Bertha Lefebvre died October 24, 1990 at Hotel Dieu Hospital, Cornwall. She was 77 years old

Born in Greenfield, Mrs. Lefebvre was a daughter of the late Napoleon St. Denis and his wife Josephine Piché. She was the widow of the late Alban Lefebvre and by a former marriage to the late Adelard Martin. She had resided at 34 Anthony St., Cornwall.

She is survived by one daughter Gladys (Mrs. John Provost) of Cornwall and by three sons, Father Evariste Martin, Camille Martin (husband of Fleurette Ladouceur) and Armand Martin (husband of Thérèse Vachon), all of Cornwall.

Also mourning her loss are four sisters: Rose-Anna Depratto, Clauda Cholette, Dorina Bellefeuille and Glorisa Legroulx, all of Alexandria. She was predeceased by four brothers Wilfrid, Hector, Paul-Emile and Ernest St. Denis and by one sister Anna Lalonde. Six grandchildren and two great grandchildren also survive.

The funeral was held on October 27 at St. Felix de Valois Church, Cornwall and was officiated by Father Evariste Martin (son of the deceased), assisted by Bishop Eugene LaRocque, Msgr. Bernard Guindon, p.h., Msgr. Réjean Lebrun, p.h., Rev. Fr. Edouard Bérubé, c.s.v., Rev. Fr. Charles-Emile Claude, c.s.v., and many priests, deacons and seminarians of the diocese.

Pallbearers were Knights of Columbus of St. Félix de Valois Church and Canadian Martyrs Church — Roméo Sauvé, Gilbert Renaud, Jean-Claude Lalonde, René Régnier, Carol O'Neill and Raymond Forget. Cremation followed.

Lewis McCaskill

On Wednesday, Oct. 31, Lewis McCaskill passed away in his 86th year.

A longtime farmer in the Vankleek Hill area, Mr. McCaskill was predeceased by his parents Alex and Susan (Barton), and by sisters May and Hester, brothers William, Thomas, Alexander and Kenneth, and also by two sons Alex and Reginald.

Mr. McCaskill is survived by his wife Mary and daughter Phyllis (Emerson) Allen, son Bruce (Pat) McCaskill, step-son David (Helen) Pollard; sister Ann Ferguson and brother, Stanley. Grandchildren Lee and Tracy Pollard, Sterling Allen, Scott, Brian, Chris and Heidi McCaskill also survive.

Funeral service was held on Nov. 3 at Knox Presbyterian Church, Vankleek Hill and was officiated by Rev. Martin. Interment was at McLaughlin Cemetery.

The pallbearers were Callum McRae, Grant Buchan, Jim Horner, Lloyd Bates, Jack Kerr, and Stanley Nixon.

Locals visit the Big Apple

Dalkeith
Jean MacLennan
874-2385



* * *

As usual, a large number of people have taken off to the Royal Winter Fair in Toronto.

Editor's Note:

Our condolences to Jean on the death of her husband, Ken last week.

The thoughts of the News staff are with you at this time.

Last week I missed the "when" in the notice for ping pong players. They assemble at the Library building (north door) on Tuesday evening from 7:30-10 p.m.

* * *

Mary Fulton and Janice MacIntosh went on a bus trip to New York City with Jolly Tours, Cornwall. While there they attended the play *Gypsy* and the Radio City Music Hall *Christmas Spectacular* which they describe as being fantastic!

* * *

With us over the weekend were Rhoda Stocker and Joan, Belleville, Maureen Stocker, Mississauga, Margaret (Grant) McNiece and Valerie, Terry and Lisa Veltman, Bramalea, Lori Johnson, Wasaga Beach and Donna (Grant) Levesque, Ottawa.

* * *

On Saturday, Nov. 10, a memorial service was held for Fraser MacMillan at St. Columba Church, Kirk Hill. Son of the late Danny John and Catherine MacMillan, he was predeceased by a sister Mary Hattie MacLeod and brothers Clark and John Dougal. He had lived at Vankleek Hill for many years after he left the family farm at Lorne.

* * *

Last week, a lovely, cold, tired cockatoo was flapping at our back window. With the help of Stephanie Ward, we caught it and kept it in an ancient bird cage. Marge Wayte kindly donated food but this bird must belong to someone. Just call us at 874-2385.

* * *

Standings for sandbags are as follows: Bears 22, Les Mohawks 21, Les Courageux 20, Champions 15, Denis and the Three Stooges 13, Rockets 12, The 4 Musketeers 10, and V-8, 7.

* * *

This week the library is conducting the annual statistical survey. Be sure to drop in and have your presence counted.

BINGO

ORGANISE PAR/ORGANIZED BY
LE CENTRE RECREATIF INC. DE GLEN ROBERTSON RECREATION CENTER
SATURDAY, NOVEMBER 17
1:00 P.M. TO FINISH
HELD AT:
GLEN ROBERTSON RECREATION CENTRE
$2,500 IN PRIZES
$20 FEE PER PERSON INCLUDING 18 CARDS AND SPECIAL
No children under 16 allowed.

TRUST COMPANY GIC's

11.875% 1-year term RRSP	11.90% 1-year term GIC	11.50% 2,3,4 & 5-year term GIC or RRSP

G.I.C.'s	1 YEAR	2 YEAR	3 YEAR	4 YEAR	5 YEAR
ANNUAL	11.90	11.50%	11.50%	11.50%	11.50%
MONTHLY	11.40%	11.125%	11.00%	11.00%	11.00%
R.R.S.P.	12.875%	11.50%	11.50%	11.50%	11.50%

NO HANDLING CHARGES RATES SUBJECT TO CHANGE

SERVING OTTAWA REGION 35 YEARS FREE PARKING

GIFFORD ASSOCIATES
666 KIRKWOOD AVENUE Across from Hampton Park Plaza DARLING AT QUEENSWAY 729-1455
613A PITT ST CORNWALL **937-0118**

PUBLIC MEETING TOWN OF ALEXANDRIA CONCERNING A PROPOSED ZONING BYLAW AMENDMENT

TAKE NOTICE that the Council of the Corporation of the Town of Alexandria wil hold a public meeting on

Tuesday, December 4th, 1990

at 7:30 p.m.

at the Municipal Building, to consider a proposed zoning bylaw amendment, under section 34 of the Planning Act. The proposed bylaw amendment would redesignate land described as part of the East half of lot 2, Concession 3, formerly the Township of Kenyon, now in the Town of Alexandria (land west of Industrial Boul. and being a strip 100 feet in width and 400 feet in depth directly north and adjacent to Register Plan 14R-3466), from "Restricted Industrial" to Institutional (In)". The zoning bylaw would permit the existing vacant land to house a 4800 sq. ft. building to be used for recreational and educational courses. Any person may attend the public meeting and/or make written or verbal representation either in support of or in opposition to the proposed zoning amendment.

Additional information relating to the proposed amendment is available for inspection at the Town Office during regular office hours.

DATED at the Town of Alexandria this 14th day of November, 1990.
Subject property being Part of Lot 2, Concession 3, Town of Alexandria.
Leo Poirier, Clerk
Terry Hart, Zoning Administrator
90 Main Street, South
Alexandria, Ontario
K0C 1A0
(613) 525-1110

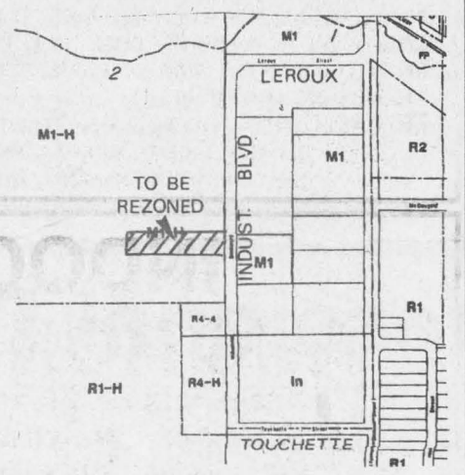

46-1c

FORM 1 PLANNING ACT, 1983 NOTICE OF THE PASSING OF A ZONING BYLAW BY THE TOWNSHIP OF LOCHIEL

TAKE NOTICE that the Council of the Corporation of the Township of Lochiel passed Bylaw No. 277-90 on the 13th day of November, 1990 under Section 34 of the Planning Act.

AND TAKE NOTICE that any person or agency may appeal to the Ontario Municipal Board in respect of the byaw by filing with the clerk of the Township of Lochiel not later than the 78th day of December, 1990 a notice of appeal setting out the objection to the bylaw and the reasons in support of the objection.

An explanation of the purpose and effect of the bylaw, describing the lands to which the bylaw applies, and a key map showing the locationof the lands to which the bylaw applies (or alternatively, an explanation as to why a key map is not provided) are attached. The complete bylaw is available for inspection in my office during regular office hours.

DATED at the Township of Lochiel this 14th day of November, 1990.

Mr. R.M. Charbonneau, Clerk-Treasurer
Township of Lochiel
R.R. 1, Alexandria, Ontario K0C 1A0
Telephone: (613) 525-3283

EXPLANATORY NOTE AMENDING ZONING BYLAW NO. 133-86

The Zoning Bylaw Amendment rezones approximately 0.4 hectares (1 acre) of land situated in part of Lot 16, Concession I, in the Township of Lochiel (as shown below) from "Agriculture Resource (AGR)" to "Rural Marginal (RM)". The zoning bylaw amendment creates conformity with the recently approved Official Plan. Although a draft zoning bylaw is presently being circulated which does zone this land Rural Marginal, this amendment is being utilized to expedite the matter.

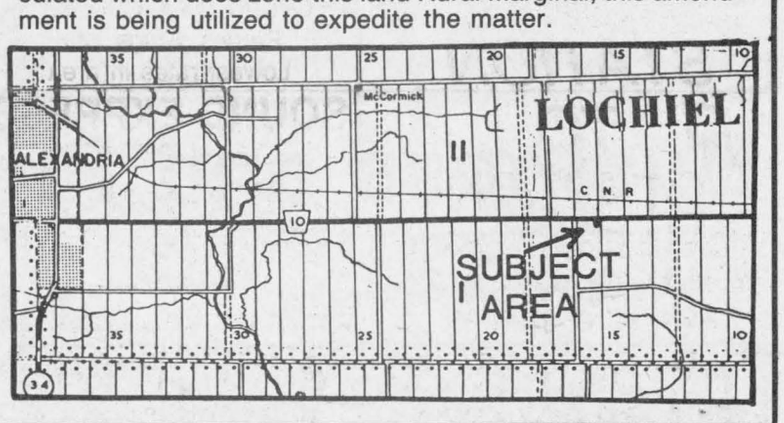

FORM 1 PLANNING ACT, 1983 NOTICE OF THE PASSING OF A ZONING BYLAW BY THE TOWNSHIP OF LOCHIEL

TAKE NOTICE that the Council of the Corporation of the Township of Lochiel passed Bylaw No. 276-90 on the 13th day of November, 1990 under Section 34 of the Planning Act.

AND TAKE NOTICE that any person or agency may appeal to the Ontario Municipal Board in respect of the byaw by filing with the clerk of the Township of Lochiel not later than the 7th day of December, 1990 a notice of appeal setting out the objection to the bylaw and the reasons in support of the objection.

An explanation of the purpose and effect of the bylaw, describing the lands to which the bylaw applies, and a key map showing the location of the lands to which the bylaw applies (or alternatively, an explanation as to why a key map is not provided) are attached. The complete bylaw is available for inspection in my office during regular office hours.

DATED at the Township of Lochiel this 14th day of November, 1990.

Mr. R.M. Charbonneau, Clerk-Treasurer
Township of Lochiel
R.R. 1, Alexandria, Ontario K0C 1A0
Telephone: (613) 525-3283

EXPLANATORY NOTE AMENDING ZONING BYLAW NO. 133-86

The Zoning Bylaw Amendment rezones approximately 40 hectares (98.36 acres) of land situated in part of Lot 2, Concession I, in the Township of Lochiel (as shown below) from "Industrial - holding (M-h)" to "Rural Marginal (RM)". The zoning bylaw amendment creates conformity with the recently approved Official Plan. Although a draft zoning bylaw is presently being circulated which does zone this land Rural Marginal, this amendment is being utilized to expedite the matter.

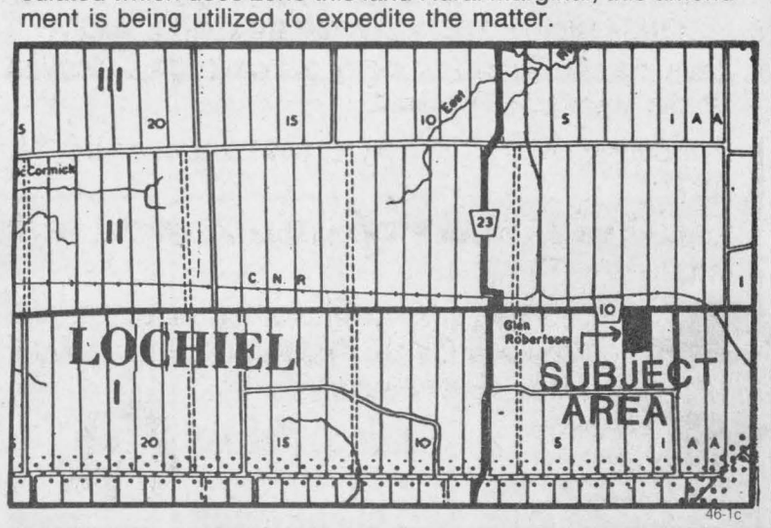

46-1c

I've prepared for the GST.

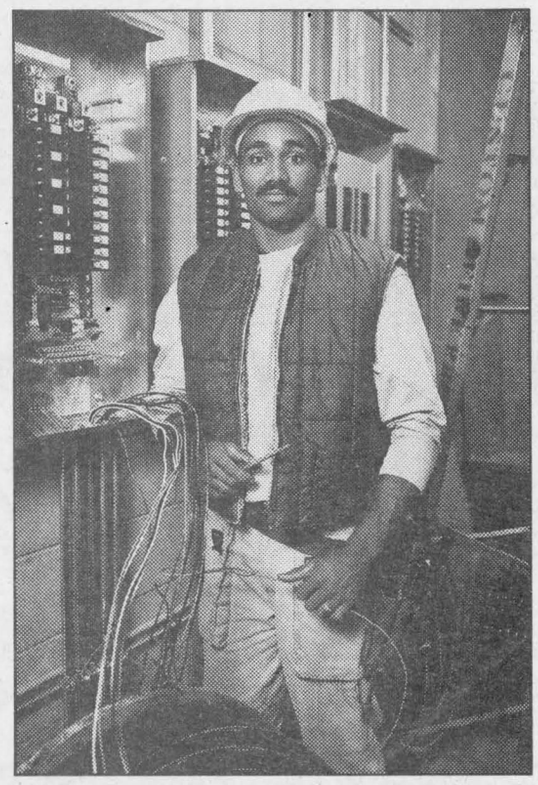

Have you?

Now is the time to register.

Are you ready for the proposed GST? If not, now is the time to register and prepare. Registration applies to anyone involved in a commercial enterprise. This includes fishing, farming, professional services and many activities carried out by non-profit organizations.

Revenue Canada is ready to assist you with information on:
- How to register and the benefits of doing so
- What the GST means to your operation
- Simplified accounting options and administrative procedures
- Rebates of the Federal Sales Tax
- How to recover GST on business purchases
- GST return and filing options

Contact us today.
Phone:
1 800 465-6160
Telecommunications device for the hearing impaired:
1 800 465-5770
Or drop by the Revenue Canada Excise Office nearest you, Monday to Friday, 9:00 a.m. to 5:00 p.m.

Canada's GST. It's good business to prepare now.

Revenu Canada Douanes et Accise | Revenue Canada Customs and Excise | Canada

Auld Lang Syne

NINETY YEARS AGO
Friday, November 8, 1900

•Glengarry was redeemed to the Liberal ranks in a sweeping reversal Wednesday, as Jacob T. Schell defeated R. R. McLennan by a majority of 616 votes, the final counts being 780 to 164. Sir Wilfrid Laurier still holds Dominion power as a result of the voting.

•Lieut. J. A. B. McLennan, Williamstown, who went to South Africa with the first Canadian contingent, received a right royal welcome on his return home, Monday.

•One of the distressing features of the Laurier demonstration on Saturday was the sudden death of Alex E. McRae of Glen Nevis. He was found lying alongside his buggy that evening on Kenyon Street.

•A special train from New York on Tuesday, brought to Lancaster, the remains of Sir Roderick Cameron, who recently died in London, England. This distinguished native son was buried at Williamstown.

EIGHTY YEARS AGO
Friday, November 11, 1910

•Joseph Carter, 17, a son of Thos. Carter of Lancaster, caretaker of a camp on Grand Trunk Island, some three miles east of that village, met with a fatal accident on Friday morning, when two charges from a 12-bore shotgun entered his abdomen.

•Hugh Munro left on Monday morning on a business trip to Winnipeg.

•When his horse ran away in Maxville as he was returning to his home in Dunvegan on Saturday, James Grant was thrown against a metal lamp post and suffered a fracture of the skull. D. M. McKercher of Dunvegan, who was also thrown from the buggy, was dragged some distance but suffered slight injury.

SEVENTY YEARS AGO
Friday, November 12, 1920

•More than fourteen years as chief pastor of the See of Alexandria, was brought to a close on Wednesday morning with the death in Hotel Dieu, Cornwall, of Right Rev. William Andrew Macdonell, second Bishop of Alexandria.

•During the current week the trustees of the Separate School System have had removed the picket fence surrounding the Alexander School grounds.

•Willie, Albert and James Hay left the early part of the week to spend the winter months at Sudbury.

•Officers of the Alexandria Hockey Club elected Monday are: pres., R. R. Macdonald; vice-pres., Peter Charlebois; sec.-treas., Robert Dever; committee, R. McCallum, G. D. Sabourin and Dave Markson.

•McNab Campbell of Dalkeith, recently sold two purebred Ayrshire cows and two heifers to the Experimental Farm at Ottawa, for a handsome figure.

SIXTY YEARS AGO
Friday, November 4, 1930

•While operating a threshing outfit on the farm of Robertson MacRae, on Saturday, Willis Bush, of Dominionville, had the misfortune to have his left arm badly mangled.

•The Hydro Electric men are busily engaged in building the line from Glen Sandfield to Dalkeith.

•On Friday evening, November 7, Mrs. Angus L. MacArthur (nee Margaret A. Kelly) was guest of honor at a reception given in the K of C Hall by her former pupils. Donald MacKay, principal, was in the chair and a feature of the evening was the presentation of a walnut tea wagon by Miss Kay Dever.

•The first meeting of the Glengarry Military Badminton Club was held at the Town Hall, Wednesday. Election of officers was as follows: President, Dr. M. Markson; vice-pres., A. E. Richard; Sec.-treas., Miss Evelyn McRae; tournament committee, Eugene Macdonald, Alex Kerr, Chas. McKinnon; entertainment, Mrs. O. Luckhardt, Mrs. R. H. Cowan, Mrs. Hilda Macdonald and C. Hannan.

FIFTY YEARS AGO
Friday, November 8, 1940

•Mrs. Thomas, wife of Rev. Norman Thomas of Kirk Hill, suffered a fractured pelvis and other injuries Friday afternoon, when the Thomas car was in collision with another at Laggan corner.

•Miss Mary Maguire, RN, of Montreal, a granddaughter of Mr. and Mrs. Peter Chisholm, Lochiel, proceeds overseas shortly with No. 1 Canadian General Hospital unit.

•Miss Geraldine Kennedy left Monday to spend some time in Montreal.

•Sarah Catherine McCuaig, 17, Kirk Hill, a daughter of Mr. and Mrs. Thomas McCuaig, died Wednesday in hospital at Hawkesbury, following injuries suffered in a head-on collision near Hawkesbury, Sunday night.

FORTY YEARS AGO
Friday, November 10, 1950

•Memorial Gates, in memory of their Highland forefathers who built the 100 years old church, were dedicated Sunday at Kirk Hill United Church.

•Mrs. Donat Boisvenue suffered a fracture of both bones of the right ankle last Thursday in a fall while playing badminton.

•Vincent Cameron, district supervisor for Massey-Harris in this area, leaves later this month for Haileybury to become district supervisor for Northern Ontario.

•Pte. Frank Villeneuve of Maxville, a member of the Special Korean Force, was tendered a farewell party in the Community Hall.

THIRTY YEARS AGO
Thursday, November 10, 1960

•A veteran practitioner and leading citizen of Maxville for more than 50 years, Dr. J. Howard Munro died at Maxville in his 80th year.

•A new twist to the deer season, Tuesday night saw a motorcyclist knocked from his machine by a deer. Henri Dicaire, 17, of Bainsville, was knocked unconscious and his motorcycle burned.

•Lalonde's Ladies and Children's Wear, adjacent to the IGA store, is also being extended 40 feet in the rear.

•A recently qualified pilot, W. R. "Bill" MacEwen of Maxville, now boasts his own airstrip just north of the fairgrounds.

TWENTY YEARS AGO
Thursday, November 12, 1970

If there are municipal or school elections in Alexandria, December 7, all voting will be centred in Alexander Hall.

•There will be one change in representation of the seven members of the County Board of Education to be elected by Separate School supporters this year.

•Mrs. Rachelle Menard, Green Valley, was winner of the $1,000 draw held by Alexandria Legion Branch.

•Two new bridges were officially opened to traffic in Lancaster Township Tuesday afternoon. They were the Dalhousie bridge and the Sutherland Creek bridge.

•Mrs. George Taillefer, Alexandria, was tendered a testimonial banquet Sunday, November 1, by the Federation des Femmes Canadiennes Françaises.

•Negotiations over salaries that started last November have now been reconciled by the bargaining agents for the County Board of Education and area secondary school teachers.

TEN YEARS AGO
Wednesday, November 12, 1980

•Bruno Lalonde is the new reeve of Alexandria, after Monday's municipal election which saw 63 per cent voter turnout. Three new councillors, Roger Lemieux, Aime Marcoux and Jean Larocque will join three incumbents John Cormier, Fern Seguin and Archie McDougall. There was no mayoralty election.

•Firemen manged to control an early morning fire at the home of Gilles Clement at the intersection of Lochiel Road and Hwy. 34 on Thursday. The roof and attic were gutted and extensive water and smoke damage was reported to the interior.

BOOK YOUR HOME RENOVATIONS TODAY AND GET
FREE WALLPAPER INSTALLATION OR NO CHARGE PAINTING!
Whether it's your kitchen, bathroom or just finishing your basement!
WE COVER THE THREE UNITED COUNTIES
VILLENEUVE RENOVATIONS
Complete Home and Commercial Improvements
•Friendly Service •Quality Workmanship •Affordable
Tel.: 613-938-8149

BIS... THE HIGH EFFICIENCY FIREPLACE

• "0" clearance
• Brass door
• Single brass hot air vent
• Ash pan
• Cast iron gate
Regular price $1,695
HOURS
Mon., Tues., Wed. 9-5 p.m.
Thurs. & Fri. 9-8 p.m.
Saturday 9-5 p.m.
NOW ONLY — $1,395
Limited Time Offer
ALSO CHIMNEY AT A SPECIAL PRICE "S-2100"
AVAILABLE AT:
CALEDONIA STOVE WORKS
1990
124 Main St., E. Vankleek Hill 678-3305

TRIP

Your Travel Insurance with The Co-operators protects you against the high cost of hospital accounts, doctor bills and other related expenses. Call us at The Co-operators today.
Frederick Leroux
the co-operators
Insuring Canadians in the co-operative spirit
Apple Hill 527-5672
LIFE · HOME · AUTO · COMMERCIAL · FARM · TRAVEL

ROZON
INSURANCE AGENCY INC.
MAIN STREET NORTH LANCASTER, ONT.
• Are you age 65-71 this year?
• Do you need information on RRIFs or annuities?
• Let us eliminate the confusion surrounding the rules and regulations about these investments.
• We will shop the market for the best rates.
• For more information please call Pat Murree:
TELEPHONE 347-7600
46-6c

Business and Professional Directory

Accounting/Bookkeeping

CORNWALL MORRISBURG
BLAKELY CRAIG & CO.
CHARTERED ACCOUNTANTS
1343 Rosemount Ave. P.O. Box 789 Cornwall, Ontario K6H 5T7 613-932-3610
Fifth Street P.O. Box 774 Morrisburg, Ontario K0C 1X0 613-543-2981

BDO WARD MALLETTE
CHARTERED ACCOUNTANTS
COMPTABLES AGRÉÉS
431 Main St. South
Alexandria, Ont.
Tel (613) 525-1585 FAX (613) 525-1436
International BDO Binder

RAVTEK
BOOKKEEPING SERVICES
SERVICES DE COMPTABILITÉ
In your office or ours
• Computerized or manual • Payroll
• Bookkeeping/Accounting • Computer training
375 Main St. S.
Alexandria, Ont.
525-5222

Antenna/Satellite Systems

ANTENNA AND SATELLITE SYSTEMS
Sales—Service—Installation
Quasar. ENTERTAINMENT UNITS
Sales and Service
Panasonic Car Audio
Technic Stereo Systems
MIRON
Electronic Sales and Service
Green Valley 525-4007

JOHN'S ELECTRONICS
T.V. & APPLIANCE REPAIR
SATELLITE & ANTENNA SYSTEMS
RR #1 John Van Overbeek
North Lancaster, Ont. K0C 1Z0 347-7620

Automotive

RYAX ARMATURE INC.
John Ryan, Proprietor
We reconstruct Alternators and Starters for all makes of vehicles, also imported makes. Commercial, Industrial and Agricultural Vehicles
24-hour Service for Industry & Agriculture
WHOLESALE AND RETAIL DEALERS
60 Main St. S. Alexandria 525-1123

Chainsaw Service

STIHL
Chainsaws
Sales & Service
TROTTIER
Sales Centre
Hwy 34, South
Alexandria
525-1925


BEE-JAY'S
Authorized
SACHS-DOLMAR DEALER
Sales & Service
of all makes
Hwy #2, Summerstown
"West of Cooper Marsh"
Brian Jones 347-2086

Accounting/Bookkeeping

BDO WARD MALLETTE
CHARTERED ACCOUNTANTS
COMPTABLES AGRÉÉS
431 Main St. South
Alexandria, Ont.
Tel (613) 525-1585 FAX (613) 525-1436
International BDO Binder

Antenna Systems

JOHN'S ELECTRONICS
T.V. & APPLIANCE REPAIR
SATELLITE & ANTENNA SYSTEMS
RR #1 John Van Overbeek
North Lancaster, Ont. K0C 1Z0 347-7620

Birthdays, Anniversaries, Etc.

Flamingo Fantasy
Reserve Your Flock Today!

FOR Birthdays Anniversaries Special Occasions
CALL
(613) 525-1278
After 6 p.m.

Clean & Wash Services

Clément Whitewashing
PRESSURE WASH
Call Collect
(514) 451-0798
or 632-5181
(Pointe Fortune)

Accounting/Bookkeeping

RAVTEK
BOOKKEEPING SERVICES
SERVICES DE COMPTABILITÉ
In your office or ours
• Computerized or manual • Payroll
• Bookkeeping/Accounting • Computer training
375 Main St. S.
Alexandria, Ont.
525-5222

Appliance Repairs

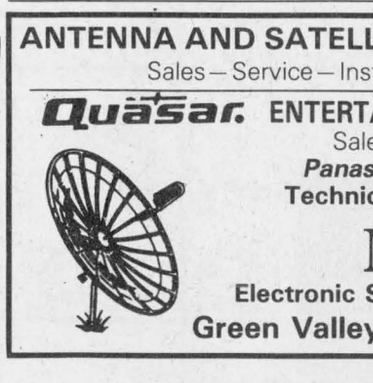
Appliance Repairs
Bruce Picher
Alexandria & Area
525-3463
205 Dominion St. N.
Alexandria
Major Appliance Repairs
Parts & Service

LAMP'S
APPLIANCE REPAIR
Parts & Home Service
•Refrigerator •Washer •Range
•Dryer •Dishwasher •Hot Water Tank
Also Low Prices on Reconditioned Appliances with Warranty
VISIT OUR SHOWROOM
RR 1, Alexandria (1/4 mile east of Fassifern on Locheil Rd.)
Rhéal Lampron — 525-4520

Carpets

FLOORING
CUSHION FLOOR
FLOOR TILES
CARPETING, ETC.
Tapis
Armstrong floor fashion center
RICHARD RANGER
Carpet Inc.
360 Main St., South Alexandria 525-2836

DISCOUNT CARPET SALES
938-0735
421 Fourth St. West
Cornwall, Ont.
K6J 2S7
Art Buchanan

Construction


Sauvé Construction
Specializing in pardging cement flooring patios and steps
Also carpentry hardwood floors renovations and drywall
613-874-2785

GENERAL CONTRACTOR and INSULATION
CARMEL SABOURIN
525-1231

Animal Care

Horse Shoeing and Trimming

Richard Laing
Farrier
Williamstown
347-7748

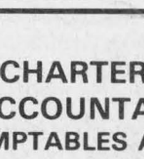
Farrier Service
Fully accredited by Ontario, Canada and U.S. Farriers Association
Gerald J. McEwen
Therapeutic Shoeing
(514) 458-5448

Appliance Repairs

LAMP'S
APPLIANCE REPAIR
Parts & Home Service
•Refrigerator •Washer •Range
•Dryer •Dishwasher •Hot Water Tank
Also Low Prices on Reconditioned Appliances with Warranty
VISIT OUR SHOWROOM
RR 1, Alexandria (1/4 mile east of Fassifern on Locheil Rd.)
Rhéal Lampron — 525-4520

Carpets

DISCOUNT CARPET SALES
938-0735
421 Fourth St. West
Cornwall, Ont.
K6J 2S7
Art Buchanan

Construction Services

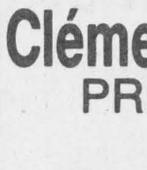
Gilles Levac
Excavation & Landscaping
• Truck & Backhoe • Bulldozer & Loader
• Topsoil & Sand • Asphalt & Gravel
LICENSED FOR SEPTIC SYSTEM
525-4186
RR #2, Alexandria

Business and Professional Directory

Construction Services

Tel: 525-1906
Fernand Bourdon
Bourdon Aluminum Siding
• Eaves/Corniche • Eavestroughs/Gouttières
• Eavesdrops/Descentes • Fascia/Fascias
• Shutters/Persinnes•Volets • Windows & doors
• Portes et fenêtres
• Aluminum & vinyl siding / Revêtements en aluminum et vinyle
SALES AND/OR INSTALLATION / VENTE ET/OU INSTALLATION
Hwy. 34, Alexandria, Ontario

Construction Services

Lucien Lacombe
PAINTING
Over 12 yrs. experience
Interior—Exterior
No Job is Too Small
525-4876

Construction Services

A SPACE THIS SIZE CAN BE YOURS
13 WEEKS $120

Land Surveyors

HAZEN MELDRUM LIMITED
ONTARIO LAND SURVEYORS

Cornwall Office
Hazen Meldrum
N.S.L.S., O.L.S.
Tel: 932-8124

Winchester Office
W.J. Johnson
O.L.S.
Tel: 774-2414

Transmissions

RALPH'S
Automatic Transmission Specialist
Transmission Tune-ups
Transmission Oil Coolers
and General Repairs
R.R. 1 Dalkeith, Ont. (613) 525-3194
2 miles North of McCrimmon & Lochinvar Rd.

Construction Services

Armand Chenier
President
Chenier Excavating
Shovel & Bulldozer
Backhoe and Front-end loaders
WEDCO septic tank dealer
613-347-2190

Construction Services

Terlin CONSTRUCTION
Terry McLaughlin, Prop.
General carpentry, renovations, additions, new homes, doors & windows, etc.
FREE ESTIMATES
No job too small!
(613) 226-4499 (Evenings)

Painters

A SPACE THIS SIZE CAN BE YOURS
13 WEEKS $240

Travel Service

Lancaster Travel
Jennifer Farmer, C.T.C.
Owner
Main Street, Lancaster
(613) 347-7616

Upholstery Service

A SPACE THIS SIZE CAN BE YOURS
13 WEEKS $120

Construction Services

L.F. CONSTRUCTION
Home Builders and Renovations
Call
347-3633
347-7666

RENOVATIONS
COMPLETE HOME RENOVATIONS
Cabinetmaking, General Carpentry, Ceramics, Jointing, Wallpapering, Painting, Vinyl eaves and more....
FREE ESTIMATES
Satisfaction Guaranteed
KEN OMA
525-2454

Dressmakers

Haute Couture
DRESSMAKER
Will Design
And Make You
That
"Special Dress"
Call
528-4237

A SPACE THIS SIZE CAN BE YOURS
13 WEEKS $110

Painting/Decorating

Alexandria Painting & Decorating
Wallpapering
Interior & Exterior
Residential & Commercial
JOE REGGENTIN
Over 20 years experience
525-3350

TOTAL PAINTING & wallpaper
TERRY 525 poplett 2540

Vertical Blinds

VERTICAL BLINDS
Custom Made
Also carpeting, flooring, tiles, ceramics, wallpaper, draperies and much more **Submanufacturer for** ***Vertican Blinds***
Tapis
RICHARD RANGER
Carpets Inc.
360 Main St. South Alexandria 525-2836

Construction Services

JOHN HAGEN CONSTRUCTION INC.
•Home Building •Renovations & Additions
•Custom Planning
ONTARIO NEW HOME WARRANTY PROGRAM
525-5508 after 6 p.m.

Employment Services

PRESCOTT -RUSSELL & GLENGARRY
AGRICULTURAL EMPLOYMENT SERVICES
Permanent, Seasonal, Casual Work
Relief Milking - Equipment Operator
LOOKING FOR WORK?
NEED FARM HELP?
GIVE US A CALL!
142 Main St., Vankleek Hill, Ont. K0B 1R0
(613) 678-2134 1-800-267-4107

Painting/Decorating

AN INVITATION
From Doug and Maggie Fobert of South Lancaster
To visit their shop in Cornwall for professional services and terrific deals on
StClair
paint, wallpaper and window blinds
Cornwall Square 938-6869

Water Treatment

COMFORT limited (ltée)
WATER TREATMENT
Gerald Ouellette, Sales, Rental & Service
OVER 20 YEARS EXPERIENCE
10 Kenyon Street, East, Alexandria
(613) 525-3877

Construction Services

Ranald MacDonald
Licensed Carpenter
•New Houses
•Barns & Renovations
Commercial—Industrial
—Residential
RR 3, Dalkeith, Ont.
874-2489/2321 after 5 pm

WELL DRILLING
Residential
Commercial
Industrial
Complete Well and Pump Service
ROY'S
LBR
933-0411

Electrical

Adrien Menard Electric Inc.
Electric
Motor Repairs
•Service & install. of water pumps
•Repair of Sunbeam cow clippers
•Jacuzzi, Beatty & Goulds submersible and jet pumps
•Repair to all makes of water pumps
11 Mill Square
Tel: 525-2173

Furnaces

DENIS JOANETTE
•Oil furnace service and repairs
•Fast, efficient 24-hr. service
•Installation
525-4915

Pumping/Septic

John Warden
Septic Tank Pumping
Summerstown 931-2813/933-2090

Water Treatment

REVOLUTIONARY
Non-electric water conditioner gives you soft water 24 hrs. a day, automatically
•Repairs to all major makes of water conditioners
•Free water analysis
•Also Distilled Water
MAURICE DEGUIRE
Water Treatment
Alexandria 525-4319

Welding

A SPACE THIS SIZE CAN BE YOURS
13 WEEKS $120

Construction Services

André M. Ménard Construction
Canadian Home Builders' Association
Home Building
Renovations
Repairs
HUDAC NEW HOME WARRANTY PROGRAM
R-2000
Alexandria
525-2943

Farm Systems

G. & J. YELLE INC.
SALES & SERVICE
STABLING, FEEDING & MANURE SYSTEMS
•Butler & Ideal Equipment
•Agri-Vent Ventilation
•Victoria Bins
•Silo Superieur
•Cote - Evacuair
Crysler 987-5336

Radiator Service

ALEXANDRIA RAD SERVICE
(Formerly R & R Sports)
Radiator and Gas Tank Repairs
Air Conditioning Sales & Service
Free Estimates 525-3693

Mr. Radiator
Radiator Service
New Gas Tanks Available
Air Conditioning Service
Carrier
Laurent Ladouceur, prop.
525-3752

Windows

SAVE UP TO 60% OF THE COST OF REPLACEMENT WINDOWS
R. PICHE WINDOWS
A Complete Line of Windows & Doors
Cornwall (613) 938-6545
Lancaster (613) 347-3476

Construction Services

DANAHER CONSTRUCTION
Brian J. Danaher
Licensed General Carpenter
Home Building
Renovation and
Commercial
Construction
ONTARIO NEW HOME WARRANTY PROGRAM
613-347-7729

Flea / Farm Market

St. Andrew's West
FLEA MARKET
Indoor/Outdoor
Rain or Shine
Open every Sat. & Sun.
9 to 6
Vendors:
Space still available
933-5165 or 932-4774

Insurance

MC DONELL LEVERT
INSURANCE
BROKERS LIMITED
Commercial, Auto, Farm and Life Insurance
139 Main St. S.
Alexandria
525-1200

Signs

SIGNS
Custom Made For Your Business
Graphics from 1/2" to 24" high. Magnetic signs in weather-proof vinyl.
Chris & Laurent Ladouceur
Hwy 34 north, Alexandria
525-3752

Small Engine Repair

LANCASTER SMALL ENGINE REPAIRS
Lawn & Garden Equipment
Chainsaws, Snowblowers, etc.
Last House on Oak St.
Prop. Allan Flaro
347-2610

Wood - Heat

HAWKESBURY CHIMNEY SWEEPS
Professional cleaning, repairs, inspection & consulting services
FULLY INSURED
Call Edward McDonald
525-4022

L. MOORE
Chimney Cleaning and Repair
• Chimney Cleaning
• Chimney Relining
• Prefab Chimneys
• Wood Stove Sales
• Brick Work
Fully Insured
525-5103

Construction Services

RAYMOND LAVALLÉE
Construction • Renovations
Glen Robertson - 874-2415
Serge Titley ***After 6 p.m.***
Green Valley — 525-2907

Land Surveyors

E.F. Lyn Cole Surveying Ltd.
E.F. Lyn Cole
Ontario & Canada Land Surveyor
3730 Richmond Rd., Suite 205
Nepean, Ontario K2H 5B9
(613) 596-9855 1-800-267-8718

Steam Cleaning

A S High Pressure Steam Cleaning
WE CLEAN HOUSES, BARNS, INDUSTRIAL MACHINERIES, BOATS, ETC.
Luc St. Denis
P.O. Box 1955, Alexandria, Ont
525-4124 or 525-4549

Wood - Heat

SUNWORKS
YOUR SPECIALISTS IN WOOD HEATING
STOVES—FURNACES—FIREPLACES
CHIMNEYS—LINERS—INSERTS
WINDOWS—WATER HEAT PUMPS
For Estimates Call Richard Kerr
1466 Hwy 34, Hawkesbury
(613) 632-0456
Res: Dalkeith 874-2293
VERMONT CASTINGS

Drive ends, winners awarded pizza pigout



Char-Lan High
Carrie Price

Char-Lan's annual chocolate bar drive is officially over. It was very successful in raising money for various school functions.

Top honors went to 10B which sold $694 worth of chocolate bars. These students will receive a well deserved pizza pigout. Second place goes to 9C which will receive a doughnut pigout for their sales of $646. All our entrepreneurs will get a chance at the grand prizes this week from our draw. Good luck, everyone; your hard work was appreciated.

* * *

The band and choir also wrapped up their fundraising activities this week. Thank you to all who ordered citrus fruit from us; it will be like vacationing in Florida when your sweet treat arrives in a few weeks.

Speaking of the band, I heard they had quite a few surprises at the Halloween dance they hosted on Friday night. Rumor has it they were visited by the Phantom of the Opera, Donald Duck and Bozo the Clown. How's that for variety? It appears that Shawn Nadeau, Karen Runions and Melanie Arrowsmith secretly arranged for these famous characters to be present.

* * *

Our Peer Helper Committee, which was represented by Ms. Buttle, teacher advisor, Jill Anderson, Angela Vogel, Cynthia Laframboise, Chantal Lafrance, Julie Flaro, Kim Landriault, Lewanda Lapierre, Eric Malo and Sean O'Farrell, arrived back at school this week full of enthusiasm and ideas that they can't wait to share with the rest of us. The students spent Oct. 31 to Nov. 2 at the Glen House Resort in Gananoque where they attended workshops on date rape, drug awareness, peer mediation, group dynamics, fund raising and stress management. They did, however, have to time to squeeze in some socializing at a dance and a lip sync competition where they had a really good time, as well as made many new friends.

* * *

It appears that we have an award winning writer attending Char-Lan! Congratulations to Joshua Harrington for being selected the school's winner in the Responsible Driver Essay Contest.

* * *

Congratulations are also in order to the winners of the main prizes in the chocolate bar campaign. At a draw held at noon in the Char-Lan cafetorium, Stephanie McDougall won a beautiful mountain bike. This prize was well deserved as Stephanie sold 11 boxes of chocolate bars. The compact disc player was won by Bryan Parker and third prize went to Lindsay Baranowski who received a ghetto blaster. The students council and their advisor, Frank Hunter, would like to thank all students who sold chocolate bars as well as the community who supported the campaign.

* * *

Our Remembrance Day ceremonies were held Nov. 9. Dennis Nacreto was the guest speaker who talked about his experiences on Navy ships in World War II. Sometimes it is hard for us to imagine what the wars must have been like, but Mr. Nacreto's talk really helped us appreciate how lucky we are and how important peace is. The students of Char-Lan would like to thank our piper, Christie Lee Howes, our drummer, Richard Irwin, the bugler, Dave Irwin, the MC, Muriel Aitken, the flag bearers Dawn Borden and Louise Gagnon, and our hosts Julie MacDonald, Lori Gareau and Lisa Chafee.

Kenyon Church remembers



Dunvegan
Marion Loewen
527-2284

Remembrance Day was celebrated at the Sunday morning service at Kenyon Presbyterian Church. Two wreaths were placed by the lists of names of the men from the two wars. The one was placed by Norman MacLeod, Kenyon Township Deputy Reeve, and the other by Laurie Armstrong, an officer with the Air Division of the armed forces.

The following is taken from the church bulletin: Remembrance is an empty gesture unless it results in the rededication of life to those ideals for which many courageous souls were prepared to die and whose memory history keeps green . . . Source unknown.

Let us also remember the young men who are already stationed in the Persian Gulf.

* * *

It was with sorrow we learned last week of the passing of Dan MacRae of Maxville. Dan and Catherine's families farmed just west of Dunvegan and they were on the farm there until a few years ago, when Dan retired and they sold the farm and moved to Maxville. The sympathy of the community is extended to Catherine MacRae and family. Dan was laid to rest in the Kenyon Church cemetery on Saturday afternoon.

* * *

We also offer condolences to Ruth and Garry MacQueen, and Ruth's mother, our Dalkeith correspondent, Jean MacLennan, on the death of Kenneth MacLennan, who was also buried on Saturday afternoon.

* * *

Laurie Armstrong is home to stay, after being on course with the Armed Forces for a few weeks. Husband Ken is looking very happy to have her home.

* * *

There is some happiness to report! On Sunday I found out that congratulations and best wishes can be sent out on the occasion of a wedding on Nov. 2. June Bissonnette of Baltics is now Mrs. Bernard Robinson. We wish them many years of happiness.

NAPOLEON FIREPLACES

A NEW GENERATION OF FIREPLACES

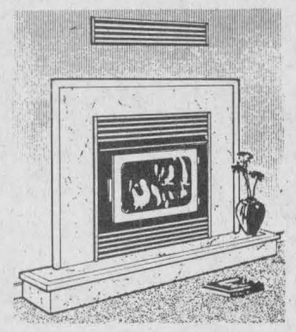

Beautiful Styling... to match your decor
Convenient Features... for easy operation
Airtight Efficiency... high-tech to save you money

LARGE SELECTION
of fireplace accessories, tool sets, wood holders, carriers, kettles, hearth rugs & match holders

SUNWORKS
1466 HWY. 34, HAWKESBURY
Corner of Hwy. 17
632-0456

Before you send it, seal it... *with a Christmas Seal!*
THE LUNG ASSOCIATION Lungs are for life

IMPROVE THE pH... AND POTASSIUM LEVEL OF YOUR SOILS

ALL AT ONCE WITH TUBREX

WHAT IS TUBREX?

TUBREX is a cement kiln dust by-product. In the cement manufacturing process, kilns are constantly fed with very finely ground stone dust. Once in the kilns, this dust or flour is gradually brought up to temperatures as high as 1700°C. As a result, alkalis (potassium, calcium and sulfur) are transformed into gases, which, upon cooling, form a very fine dust rich in potassium, calcium and sulfur. The product is then agglomerated using water and heat to form a heterogeneous mixture of granules and dust that facilitates its transport and spreading.

The product, once regranulated, constitutes **a natural, environmentally safe** calcium-potassium soil improver of great agricultural value.

TUBREX FEATURES

— Rich in potassium (mainly in the form of potassium sulfate)
— High calcium and sulfur content
— Very finely ground (99.3% passes through a 325 mesh sieve)
— More rapid and longer lasting effect on soil PH
— Also contains trace elements (zinc, copper, manganese and molybdenum) required for plant growth
— Increases soil fertility
— Increases fertilizer efficacy
— Reduces fertilizer costs

ATTENTION:
Glengarry Soil & Crop Association Members
BUY 20 TONNES OF *TUBREX*
GET 1 TONNE *FREE!*
$42.50 per tonne spread

See your local distributors:

Agrocentre Belcan (1983) Inc.
1-800-363-5146

Bainsville Fertilizer Inc.
613-347-2554

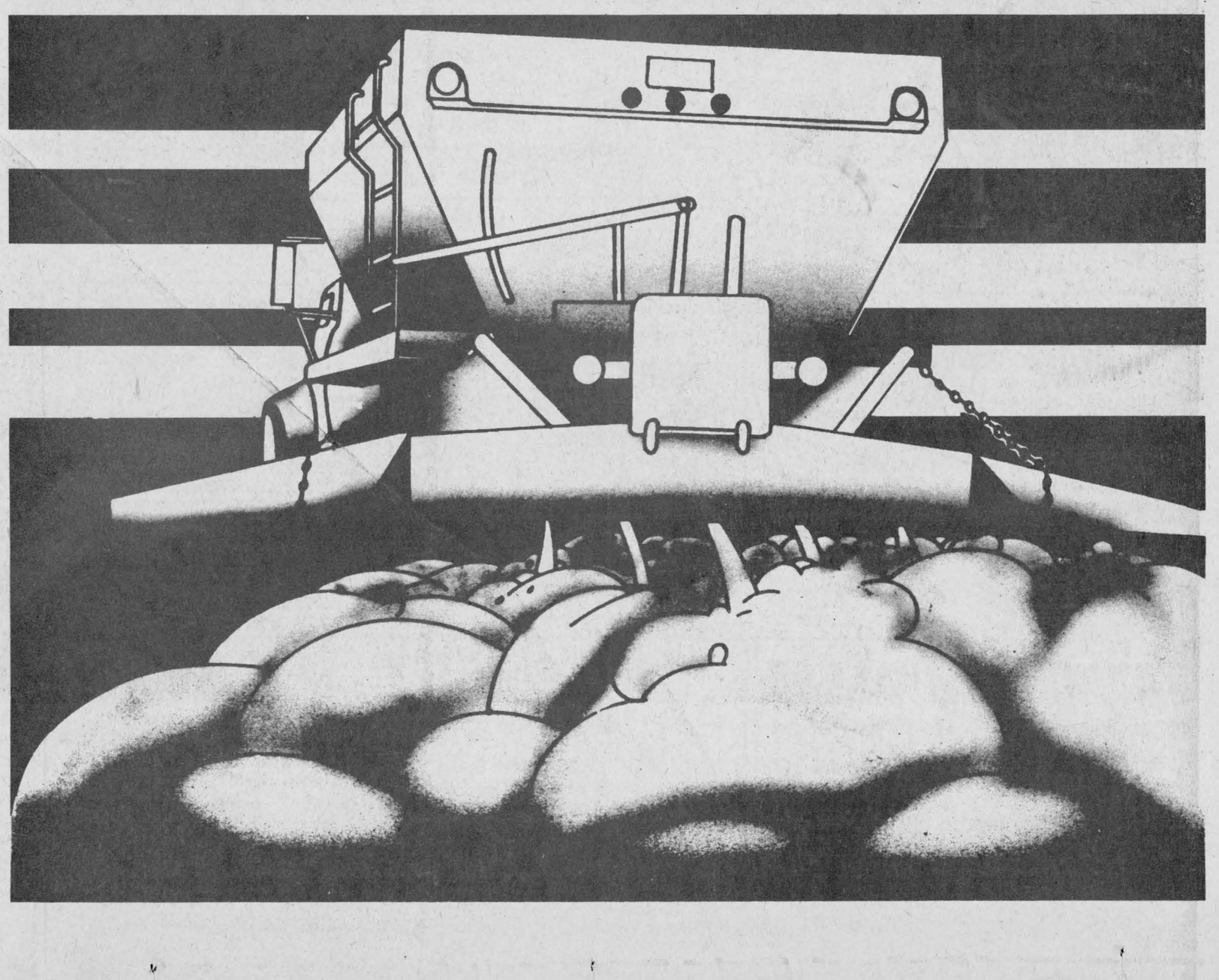

Lifestyles CANADA DIET COOKIES
LOSE WEIGHT WITH ONE OF THE HOTTEST WEIGHT LOSS PROGRAMS
ANNIE 931-2356 CALL CHERYL 347-3979
Independent Distributors
Products For A Better You
BUSINESS OPPORTUNITIES AVAILABLE 45-2p

CALL NOW
& your first week is
FREE
COTTON BUMMIES DIAPER SERVICE
- 100% cotton diapers
- Weekly pick-up and delivery
- Professional cleaning
- Rural delivery
- Diaper pail & deodorizers provided
- Velcro diaper covers
- Gift certificates available

YOUR BABY IS WORTH IT!
525-4860, 936-8963
or call collect
46-1c

CLEAN SWEEP SALE
SUPER DISCOUNTS ON USED EQUIPMENT

USED TRACTORS
1—Ford 7600, exc. cond.

USED MACHINERY

1—Gehl 99 forage blower
1—Gehl crop chopper
1—Coop crop chopper
1—IH 175 swather
1—NH 718 harvester
1—NH 737 cutter bar
1—NH 707 hay pick-up
1—MF 120 baler
1—NH 275 baler
1—IH 430 baler
1—IH 425 baler
1—JD rake
1—MF rake
1—MF 81 mower cond.
1—A/C manure spreader
1—Pronovost dump trailer
1—IH hay conditioner
2—NH 310 balers
1—NH 479 haybine
1—NH 488 haybine
1—JD 1209 mower/cond.
1—A/C mower cond.
1—Ford 150, 3x18 plow
1—Fiskar semi-mount 4 x 18
1—Overrum 4-furrow adjustable SOLD
1—IH 915 combine with 6-row cornhead

Open: Mon. - Fri. to 5:30 p.m.
Saturdays 8 to noon
FERNAND CAMPEAU ET FILS INC.
Dalhousie Sta. 514-269-2737