The Glengarry News

VOL. LXXVIII — No. 48 ALEXANDRIA, ONTARIO, THURSDAY, NOVEMBER 27, 1969 SINGLE COPY 10c



HAD CHAPTER HERE—Three members of the Precious Blood Community at the Monastery, here, examine the new constitution drafted by their Order during a month-long conference held in Alexandria. The strict cloister is being eased somewhat and there will be changes in habit and practises. Sister Mary Ellen Cody has been at the local Monastery since it was occupied 44 years ago. On her left are Sister Christine, superior and Sister Josephine who has been here since 1961. —Photo by Robert

Precious Blood Sisters Framed New Constitution

A convention of the Sisters of the Precious Blood which was held at the Retreat House in Alexandria, concluded last week following a month's study in which the Order sought to renew and adapt its constitution. Delegates were present from 14 English-speaking monasteries in Canada from Charlottetown to Vancouver and also from Bellevue, Ohio.

While the sisters still live within the confines of their cloister, liberalizations have been made, such as the removal of the grille through which visitors formerly had to converse, and a modification of their habit.

All Lochiel Is Now On Dial

The changeover to dial telephones was completed in Lochiel, yesterday, and now all former subscribers to the Lochiel exchange are dialing on either the Alexandria or Glen Robertson exchange.

Robert Harrison, Area Bell manager, reports a start will be made next week on supplying phone service to those applicants in the Lochiel area who have had to wait for new service.

Top Honors In Farm Improvement Won By Xiste Montpetit, Lochiel

Xiste Montpetit who farms just east of Alexandria, on the Glen Robertson road, is this year's winner of the T. Eaton trophy as county winner in the Farm Improvement competition.

In second spot is Mrs. R. D. MacLeod, Laggan, who headed the Kenyon competitors.

Trophies and prizes will be presented tonight by the sponsoring Glengarry Federation of Agriculture at the annual meeting to be held in the high school here.

The competition covered improvements to farm lawns and planting of trees. Finlay McIntosh of Martintown, was judge and entries were down from last year. Lochiel topped the townships with nine competing.

The placings by townships:

CHARLOTTENBURGH

1. Mrs. Ken Barton, Martintown
2. Mrs. Martin Van Sleevwen, Williamstown
3. Mrs. George Kinloch, Martintown.

LANCASTER

1. Carl Virgin, Bainsville.
2. John P. (Jack) McDonell, Green Valley.

KENYON

1. Mrs. R. D. MacLeod, Laggan
2. Mrs. F. A. Leroux, Apple Hill
3. Cecil MacRae, Dunvegan.

LOCHIEL

1. Xiste Montpetit, Alexandria.
2. Gilbert McRae, Glen Sandfield.
3. Wilfrid Cousineau, RR3 Vankleek Hill.
4. Neil Fraser, Dalkeith.
5. David Fraser, Dalkeith
6. W. H. Denovan, Dalkeith
7. Mrs. Euclid Larocque, RR2 Alexandria.
8. Fred Twining, Glen Robertson.
9. Tom J. McDougall, Glen Sandfield.

Mr. X Settled Old Accounts

Way back some 40 years ago when the subscription price of this paper was but two dollars a year one of our readers was unable to pay a six-year indebtedness.

We know not his name but acknowledge with thanks the $12 he dropped on our desk Tuesday. Several other local businesses benefitted similarly as our honest but unknown friend played Santa Claus.

Receives R N Degree

Mrs. Margaret Ann MacIntosh (nee MacMaster) has successfully passed her Registered Nursing examinations. She is a graduate of Cornwall General Hospital and is presently on staff at the Ottawa Civic Hospital.

She is the daughter of Mr. and Mrs. D. J. MacMaster, Laggan.

Ready For Tests

The new regulations covering breathalyzer tests for drivers suspected of being impaired come into effect next Monday.

Alexandria's police force is not equipped with a breathalyzer machine, reports Chief Cleroux, but it does have the bags for securing a sample exhalation. These will be sent to OPP headquarters at Long Sault for analysis.

Top Milk Producer

Elm Brae Commander's Belle, a Junior two-year old heifer in the Ayrshire herd of D. J. MacMaster at Laggan, has just completed an ROP record that ranks 5th in its class among the all-time Canadian records. In 305 days, Belle produced 15,476 lbs. of milk and 591 lbs. of fat for BCA's of 219 and 201. She was bred in the MacMaster's herd and sired by a homebred son of Selwood Betty's Commander.



WITH SOUVENIR SCROLL—A colorful scroll illuminating many of his activities in the community will remain a prized souvenir for Angus R. MacDonell of the testimonial dinner tendered him by his friends last week. He also received two paintings of Glengarry scenes by Stuart McCormick, lower left, a gift from the Legion Branch and the warm good wishes of some 200 friends. —Photo by Robert

Vote In Charlottenburgh For Reeve, Councillors, Also Kenyon And Lancaster

Charlottenburgh voters go to the polls Monday to elect a new reeve and three councillors while there will be voting, too, in Kenyon Township, where two are contesting the deputy-reeve's post. As reported in last issue, there will also be balloting in Lancaster Village for reeve, councillors and PUC members.

Reeve Donald Thomson has announced his impending retirement as head of Charlottenburgh Township's council and the post is being sought by Deputy-Reeve George Shoniker and two incumbent councillors, Hugh Douglas and Adrien Gadbois.

The third councillor, Bruce Sova of Glen Roy, received an acclamation for the post of deputy-reeve and as a result all three councillor seats will be filled by newcomers. Five are in the contest: Donald Kannon, Williamstown; Roger Lefebvre, Williamstown; Ewen MacDonald, Glen Roy; Clinton Murray, Martintown and Jacques Roy, Glen Walter.

The council is being elected for a three-year term and township voters will also express their wishes in a referendum which would give the municipal franchise to all residents 21 years of age or older.

In Kenyon Township, the only vote will be for the post of deputy-reeve. Incumbent Neil McLean, St. Elmo is being challenged by John A. MacLennan, Maxville, a present councillor.

Reeve Albert Faubert was returned by acclamation and a vote for councillor seats was obviated when Gerald Trottier, one of four nominated, withdrew his candidacy. Incumbent councillors, Norman M. MacLeod and Hugh McIntyre will be joined by Lionel Rozon, 3rd Kenyon.

In Lancaster Village all offices are being contested. Reeve W. J. Cumming is being challenged by Raymond Munro while five are in the race for four council seats and an equal number seek the four PUC placings.

Running for councillor seats are: Leonard MacLachlan, Michel Bourdeau and Maurice Menard, incumbents, Dr. H. K. Abbey and Harold Bethune. Two incumbents, J. B. White and Joe Labelle, will be seeking PUC seats with three newcomers, Pat Collette, Maurice Lapierre and Mederic Lefrancois.

There will be no Advance Poll in Lancaster, Saturday, as had been planned. The by-law setting up the early poll, we understand, had not been passed by council at the proper time.

Richelieu Names Carnival Slate

Committeees to organize the annual winter carnival were named Monday at a special meeting of the Richelieu Club of Alexandria. The carnival will be held Feb. 27 and 28, March 1st.

Guy Cholette is general chairman with John MacDonald vice-chairman. Heading other committees are:

Curling: Donat Boisvenue.

Carnival Queen—Gerard Roy, Paul Poirier.

Sports—Gaetan Giroux, Maurice Sauve.

Parade—Laurent Crevier, Paul Poirier.

Draw—Ronald Cholette, Raymond Rochon, Bruno Massie.

Publicity—Gilles Robert, Claude Ouellette.

Bazaar — Robert Leroux, Ron Bradette, Gilles Lefebvre.

Adults dance—Rene Gauthier, Claude Filion, Lionel Beaupre, Donat Boisvenue.

Snowmobile races—Gilles Robert' Hubert Contant, Jean Clement.

Meet The Candidates In Charlottenburgh

A meet -the-candidates night, in Charlottenburgh's municipal election, will be held Friday night at 8 p.m. in Char-Lan auditorium. Everyone interested is invited to attend.

Second Nomination Due In Roxborough

Roxborough Township voters will go to the polls to choose a deputy-reeve and the municipality faces a second nomination due to the fact only one of six nominees qualified for the three councillor seats.

Reeve Charles Blair is retiring and Deputy-Reeve Donald Cumming was given an acclamation as reeve when Mr. Blair and Noble Villeneuve did not qualify.

Malcolm F. McRae and Steward Crawford will contest the deputy-reeve seat while George Crites was the only one qualifying as councillor. Others nominated were incumbents Sesel Wert and Mr. Crawford, Mr. McRae, Hector Bazinet and Linton Fraser.

Germanic Flavor

Oom-pa-pa was the beat at the Bonnie Glen Pavilion, Monday night, as Lions, their ladies and guests, danced to German music supplied by a Montreal band that is featured at the Bavarian Beer Garden. The decorations, hats and the food were also Germanic and there were frauleins to serve up the sauerkraut and what not.

It was the annual Lions Club ladies' night and Gilles Roy was chairman of the dance committee.

Car Broke Pole

Keith McPherson, 17 of Dalkeith, suffered broken teeth and contusions to the face early Sunday when his car struck a hydro pole on Kenyon St. West. He was treated at Glengarry Memorial Hospital by Dr. Nadeau.

Constable Jacques Laflamme investigated and a charge of careless driving is being laid. Car damage was estimated at $600 and $200 for the broken pole.

Counties Council Approves Plan To Take On Welfare Responsibility

Counties Council voted 17-14 to adopt a county welfare scheme at the November session which ended last week. The county administration would replace individual welfare officers for each municipality and details for making the change will be brought before the January session.

The administration would be in the hands of an administrator who would be assisted by two secretaries and one field worker for each 70 to 80 cases. A majority of council felt it would remove welfare from local politics and at no extra cost than under the present system.

Properties belonging to Real Joanette and Maurice O'Connor, both of the northern part of Charlottenburgh, are to be purchased for reforestation purposes.

Council decided to protest the low water level in Lake St. Lawrence, asking that either mud floats and debris be removed to improve the shoreline or the water level be raised.

In his remarks on that subject, Mr. Davis said there had been poor planning on the part of Ontario Hydro in connection with this matter and in the construction of the project, so the water level could not be raised.

As the council meeting came to a close Albert Faubert, reeve of Kenyon, declared with emphasis that if Reeve Gerard Massie of Lochiel, did not stand for the chairmanship of the education committee, or the committee replacing it, he felt strongly that the wardenship three years hence should come to Glengarry and he would seek the chairmanship himself in the new year.

This refers to the United Counties' long standing tradition of electing as warden the man who serves as chairman of a series of committees, especially those on education, roads and bridges and finance.

The United Counties road system has been increased by more than 10 per cent. Biggest addition is the entire portion of the former Hwy. No. 2 in Lancaster Township, which reverted to township control a short time ago and has now been assumed by the counties.

This road runs parallel to Hwy. 401 from Lancaster Village to the Quebec Provincial line. The counties also assume a road leading northward from No. 2 west of Bainsville, and the road from Glen Norman to Dalhousie Mills.

In Charlottenburgh, the Johnson Road from Williamstown north to the King's Rd. will be taken on, as well as the Glen Roy Rd. across most of the northern part of the township.

There are other additions to the counties system across the counties and several deletions, many of them in Lancaster Township. These include a short stretch near Dalhousie, the road from Glen Norman to North Lancaster and nearly all the road eastward from Glen Gordon.

Friends Honored Angus R. MacDonell At Testimonial Dinner On Retirement

Recently retired from teaching after 22 years of service at Glengarry District High School, Angus R. MacDonell, Alexandria, was honored by friends when some 200 gathered for a testimonial dinner in the school auditorium Wednesday night of last week. The assemblage included many teaching associates as well as representatives of various organizations in which he had been active in the community.

Campbell Fraser who had been associated with him throughout his teaching years here, was the principal speaker and he lauded Angus as teacher, citizen and friend. He had been in charge of introducing shopwork to the school curriculum and Mr. Fraser recalled the limited quarters in which he had started in the basement of the old school and the network of shops that had developed under his hand into the present impressive Industrial Arts department.

The speaker also touched on the many spheres of community activity in which Mr. MacDonell had played an important part—the Legion, his church, the CNIB, PTA, the Glengarry Association for the Mentally Retarded, the Credit Union, the Christopher movement.

Angus H. McDonell chaired the dinner and called on Mayor J. P. Touchette who brought a civic welcome and spoke warmly of the active role Angus had played in community organizations. Mrs. Zoe Grant echoed his words on behalf of the Retarded Children's Association; Lorne Lawson spoke on his warm associations with school staff and trustees. Legion Branch President John Proulx told of his long period as treasurer of the local branch, Rene Gauthier spoke for the CNIB and Msgr. Donald A. Kerr referred to Mr. MacDonell's devotion to parish interests.

On behalf of friends of Angus, Mrs. Grant presented two paintings by Stuart McCormick and Mr. Lawson made the presentation of an illuminated scroll. Mr. Proulx presented a pen and pencil set on behalf of the Legion Branch.

In acknowledging the gifts and warm expressions of friendship, Mr. MacDonell looked back on his early years at Apple Hill and more particularly on the last 22 years during which he had taught school here.

Head table guests, in addition to those who spoke, were Mrs. MacDonell and their daughter, Margo, Mrs. Rene Gauthier, J. T. Smith and P. T. Lloyd.



ALREADY PLANNING CARNIVAL—The winter carnival will not be held until the weekend of Feb. 27-28, March 1st, but members of the Richelieu Club are already making plans for the big event. Committees were appointed at a special meeting Monday night. Guy Cholette, right, will serve as Carnival Chairman and he is seen holding a copy of last year's program and one of the bonhommes that will be sold in the competition for Carnival Queen. John MacDonald, centre, will be vice-chairman and Gilles Robert heads the publicity committee.

Town Council Planning Drop-In Centre For Young People In Sports Wear Plant

A drop-in centre for the young people is under consideration by town council and the Youth and Special Events committee meets tonight to further the plan.

At Tuesday's meeting of council Mayor Touchette brought up the point that some local restaurants have initiated a minimum fee and it is imposing a hardship on youths who have no place to meet. He suggested two possible sites as a drop-in centre, Sacred Heart Hall and the lower floor of the Glen Sports Wear building which is available on a rental basis. The latter appears more suited for the purpose and the committee meeting tonight is expected to make progress in the establishment of a supervised drop-in centre.

A by-law authorizing construction of improvements to the filtration plant was passed. It will go to the Ontario Water Resources Board for approval and then to the Municipal Board. Council hopes to be in a position to call for tenders early in the new year and start improvements in the spring.

At an estimated cost of $205,000 the project involves:

Replacement of the raw water electrical pump.

Installation of flash-mixing equipment.

Modifications to the chemical treatment.

Installation of a second flocculator.

Installation of settling tubes and accompanying equipment in the sedimentation base.

Replacement of the filter bottom and gravel with porous-plate filter bottom and replacement of filtering sand by a mixed media.

Changing the filter flow controls and effluent piping.

Improvements to instrumentation and control apparatus.

Installation of a diesel generator.

The town engineer was authorized to complete and forward the plans and to supervise the project. It promises an increase in the quantity of filtered water and more efficient filtering without adding to the present plant.

Council approved a retirement system for the police. Effective June 1st the town will contribute half the amount of the premiums paid by the constabulary.

Another by-law approved the appointment of William L. Upper as manager of park and arena. He has been in his post since Nov. 15th.

Elected Chairman Of Hospital Group

Raymond Charlebois of Alexandria, housekeeper at Glengarry Memorial Hospital has been elected chairman of Region 9 of the Ontario Hospital Housekeepers Association. Region 9 extends from Pembroke to the Quebec border and Mr. Charlebois' election took place at a general meeting held last week at Ottawa Civic Hospital.

Pipe Band Concert A Success

At exactly 8.30 p.m. last Saturday, at Maxville Hall, the boom of the bass drum was heard as the Glengarry Pipe Band opened its annual Fall Concert. The band has built up a reputation of always starting its concerts right at the time advertised and of having no waiting between acts, two factors that please the audience.

The show was in line with traditional band shows, Scottish music, dancing, and singing, and introduced Cornwall singer Lyle McLaren to the audience. Mr. McLaren toured Scotland with the band last summer and was eagerly welcomed back by his friends besides making new friends in the audience.

Another feature was the appearance of about 25 members of the Glengarry School of Piping and Drumming, who showed something of what they had learned by playing the Skye Boat Song, and Mairi's Wedding.

Something new was also added when a large part of the audience stayed after the concert to enjoy dancing to the music of the Cousins Five, the popular musicians from the Glen Sandfield area. This rounded out a very pleasant and friendly evening.

To Protest Medicare

A Citizen's Rally is planned for Saturday, Dec. 6th, at Queen's Park, Toronto, to demand a better deal on Medicare from the Ontario Government. It will be sponsored jointly by the Ontario Federation of Labor and the Ontario Region of the Farmers Union.

A bus from Cornwall may attend and anyone interested may make arrangements through his or her union or through John Peters, Martintown.

Dinner Will Mark 10th Anniverary Of Glengarry Historical Society

Ten years ago, in the fall of 1959, a small group of local citizens and residents of Glengarry formed an Historical Society. Through the years, the prime motivation of its members has been to preserve and maintain some of the relics and records of the customs and ways of life of the early settlers of Glengarry. The path has not always been smooth, but there are now two museums open to the public, Glengarry Museum at Dunvegan, and the Nor-westers Museum, Williamstown. The guests' registers read as a roll call of provinces, states and countries — young and old have visited and spent appreciative hours.

Now the Glengarry Historical Society is celebrating its 10th birthday. A 10th birthday anniversary dinner will be held on Saturday, Dec. 6th, in the Green Valley Pavilion, at 7.30 p.m. The evening's speaker will be Fred Cass, MPP, Speaker of the Ontario Legislature. Tickets may be obtained from Duncan Grant, RR1 Williamstown. The committee asks that tickets be secured in advance, and as soon as possible, for catering reasons.

This is an occasion for Glengarry neighbors — members and non-members of the Society — to join in the celebration, and spend a pleasant evening with friends.

Won Teaching Award

John R. MacDonald who teaches electricity and electronics at Glengarry District High School has received a $350 award, one of 32 given by International Nickel Co. to candidates enrolled at the College of Education, Toronto, last summer.

Mr. MacDonald completed the program leading to the Vocational Type A Specialist Certificate, the highest level in his area of teaching.



GAIL McDONALD



FRANCINE CLAUDE



CECILIA McDONALD

NURSING GRADS PASS RN EXAMS — Among graduate nurses who have recently completed successfully their Registered Nurse exams are the above three. Gail McDonald is a daughter of Mr. and Mrs. Hugh Allan McDonald, Alexandria. She is a graduate of the local schools and St. Joseph's School of Nursing, Cornwall, and is now on staff of Hotel Dieu, Cornwall. Francine Claude is a graduate of Glengarry District High School and also is on staff of Hotel Dieu, Cornwall, where she took her training. She is a daughter of Mr. and Mrs. Armand Claude of Cornwall. Cecilia McDonald is a daughter of Mr. and Mrs. Clinton McDonald, Greenfield, and a graduate of the Lorrain School of Nursing, Pembroke. She is now on staff of the Pembroke General Hospital.

EDITORIAL

IT'S OUR OPINION

Silver Maples To Replace Elms

More and more of our elms have fallen prey to Dutch Elm disease this summer and no way has yet been found to stop inroads of the disease. Looking for a replacement for this magnificent tree, the department of lands and forests suggests the silver maple seems the most promising.

It can never replace the stately fountain-shaped elm, but the silver maple approaches the same rate of growth and ability to survive on a variety of sites as did the elm before this deadly disease struck. The silver maple may fill up some of the holes in woodlots while white ash could fill in fencerow gaps along with sugar maple and basswood.

The department notes that silver maple is the fastest growing shade tree and should suit many private landowners who have lost their favorite elm. On small lots, though, care should be taken not to plant these trees near sewer lines because of possible root damage.

Many of our elms came down this year or remain unsightly ghosts of the magnificent tree they once were. We should be replacing them, both on an individual and a community basis, or perhaps through a joint program.

Bringing Back Memories

The items of auld lang syne column appearing weekly on this page probably appeal more to our older readers, but a young fellow over at Vankleek Hill got quite a kick out of an item in last issue's 60 years ago report.

Howard Allison can't be classed as "an older reader" (he's looking forward to another season of curling on the Hill ice), but he was on the phone soon after the News reached him Friday to tell us of the memories evoked by that reference to a dance at Barb back in 1909. Read the item:

"The McCormick Bros., Alexandria's well known violinists, furnished the music at a ball held at Barb, on Wednesday the 17th inst., that drew close upon four hundred patrons. The music was so good that dancing was kept up until 5 a.m. next morning."

Farming at Barb in those days, Howard was one of the organizers of the ball, held in the local cheese factory, and it was his assignment to drive the seven miles to Vankleek Hill and pick up the McCormick brothers who had travelled over the branch line from Glen Robertson. They had heard of the wondrous music provided by our McCormick bowmen and had decided to bring them in to Barb despite the considerable costs involved.

The local dancers were not disappointed, recalls Howard. The music of the McCormicks was all it had been rumored and the dancing did go on till 5 a.m., though he doubts the factory floor accommodated 400 people.

He had met the 6 o'clock train at the Hill and transported the musicians to the farm home of Tom Leduc for a late supper, and probably a waxing of their strings. Breakfast was also at the Leduc's after a night of revel and Howard then returned the McCormick men to Vankleek Hill in time to catch their train back to Alexandria.

That reference to a dance at Barb was but another anecdote out of the past for most of our readers. For Howard Allison, who still likes to trip the light fantastic occasionally, it brought flooding back warm memories of a night when the McCormicks made music at a ball at Barb.

We hope to be around, 10 years hence, when Howard picks up his current copy of the News and puts in another phone call to us, to tell how much he enjoyed reading of that ball at Barb, 70 years ago.

Too Many Seeking Degrees

Struggling to finance a university education for their children, harried parents have an excuse to worry when they read higher education has so escalated that a Bachelor of Arts degree or its like is of little value now. The student who wants to stand out from the crowd, it seems, must go on to one of the professions or to his Master's degree.

That may entail seven or eight years of study and costs of higher education are keeping pace with all other services in these inflationary times. An Arts and Science degree may involve an investment of ten thousand dollars and if this plateau of learning is becoming too crowded to count we face an educational escalation few families will be able to cope with in this day of confiscatory taxation.

The universities are already overcrowded by the new wave of college students and there are educationists who argue perhaps half of them should not be there. They suggest, too, that it is among these students who should not be seeking higher learning that the unrest in the universities is spawned. It is the underachievers, those who cannot keep up or who don't try, who are most vocal in finding fault with the curriculum and the administration. If they were filtered from the halls of learning and sent into the working force to find their own potential the universities might more quietly and effectively focus on their role of broadening the intellect, teaching students to reflect and analyse.

The arts or science degree may not be as highly rated as it once was, but it remains a fact that industry still discriminates in favor of the bearer of a sheepskin, no matter how irrelevant that degree may be to the work required. The possesser of a degree invariably has the jump on more experienced workers and this type of discrimination is the basic cause of the escalating rush for higher learning.

If this discrimination on the basis of an educational degree could be removed much of the unrest in our universities might die away too.

How Enforce A Capital Gains Tax

Any tax which encourages evasion is a bad tax and it is in that sense that we continue to hold in poor repute the income tax. It has become the accepted thing to beat the income tax "snoopers", to cheat and lie in filing one's return. Ordinary standards of honesty need not apply when dealing with the tax gatherer and this has become so accepted, even by the Bureau of Revenue, that it now works on the assumption that every taxpayer in a position to do so is shading his or her income.

The income tax laws have loopholes any competent accountant can use to the advantage of his clients and there are so many millions reporting government cannot properly police them. Honesty is not necessarily the best policy, the taxpayer has learned, and if he can cheat on income tax there follows the tendency to lowered standards of honesty in business and all our other dealings.

If the income tax has proven impossible to enforce fairly on all segments of society, how much more involved will be the application of this capital gains tax proposed in Finance Minister Benson's White Paper?

More than a little vague are we as to its working, but it seems government will ordain some unannounced date as valuation day. As of V-day all the possessions of every Canadian will somehow have been inventoried and valued to the satisfaction of the Treasury, presumably; if not to the liking of the taxpayer. In addition to all his other taxes he will be expected to pay on the increased value of his capital assets, whether on a yearly or five-yearly valuation we are still uncertain after reading reports of the Benson plan.

Everything increases in relation to softening dollar values in a time of inflation such as we now know. A capital gains tax, we expect, will encourage spendthrift governments to let inflation continue, if only for the extra capital gains tax it earns for the Treasury.

Capital gains, we take it, will include the value of household, business or farm assets and we are left wondering how many hundreds of thousands of assessors or inspectors Mr. Benson will have to hire to keep tab on all their neighbors' dealings.

Antiques are all the rage and there can be quite a variation in the value a collector would put on an old chair the householder might consider junk. How rate its value on that dread Valuation Day! If one prices it at one dollar and later sells it for $101, presumably one will pay capital gains tax on $101. Value it at $100 in order to escape the threat of capital gains and the government will get you when Big Brother has made life no longer worth living and the inheritance tax takes its grab of your assets.

A registered, purebred bull may increase enormously in value through the years once its progeny have proven themselves. Who is to assess its value at birth and the variation in value up to the time it might sell for thousands of dollars? How value family heirlooms, a painting, a collection of coins, much less the daily ups and downs of stocks on the Exchange?

The tax-poor householder is already harried if he adds a kitchen or bathroom to his home. Call it repairs and there may be a saving on income tax; but the assessment officer sizes up the improvement and adds to one's municipal load. If there is also the threat of a capital gains tax the home owner may reach the point of no improvement—and what effect will that have on the economy?

The federal treasury desperately needs more millions to maintain its spending proclivities and Mr. Benson estimates the tax proposals in his White Paper will generate some 630 million five years after their adoption.

He may not realize that in five years the Treasury Branch will be spending more than that sum in a vain attempt to keep tab on the value of the capital gains millions of Canadians will be expected to pay taxes on.

This is another tax that can never be fairly enforced. A Parliamentary Committee is to examine its potential and it is to be hoped those MP's are sensible enough, and sensitive enough to public opinion, to tell Mr. Benson his White Paper will win him no capital gains in the political field.

THE GLENGARRY NEWS

Canadian Weekly Newspapers' Association
Ontario Weekly Newspapers' Association
Audit Bureau of Circulation

THE NEWS PRINTING COMPANY
PO Box 10 — Telephone 525-2020

EUGENE A. MACDONALD — EDITOR AND PUBLISHER

SUBSCRIPTION RATES: $5.00 per year; $6.00 per year in Canada. beyond the 40-mile zone, $7.00 per year. U.S.A. and Foreign.
DISPLAY ADVERTISING RATES: Casual, 98 cents per column inch. Contract rates given on application. COPY MUST BE IN OUR OFFICE NOT LATER THAN NOON, TUESDAY — Second class mail registration number 1302



ITEMS OF AULD LANG SYNE . . .



. . . GLEANED FROM OUR FILES

TEN YEARS AGO—

Thursday, Nov. 26, 1959

A Lancaster school girl, Rose Marie Campeau, 8 was killed at 1.10 p.m. today when struck by a fast freight at the Lancaster crossing. — Elaine Cholette, 15, daughter of Mr. and Mrs. Germain Cholotte, Alexandria, and Rejean Seguin, 18, son of Mr. and Mrs. Dorima Seguin of Ste Justine, were killed early Monday morning when their car left the Glen Robertson road and struck two trees. — Glengarry has qualified as a brucellosis-free area. — Loss is estimated at $7,000 by Mrs. Thos. Gauthier, proprietor of Alex andria IGA after a skunk visited the store uninvited Friday. His oder permeated the store to such an extent all packaged goods had to be discarded.

TWENTY YEARS AGO—

Friday, Nov. 25, 1949

A Cornwall man, Clifford A. Rich, was instantly killed at 5.30 Friday evening when his automobile crashed into a stationary CPR train at the Glen Gordon crossing on Highway 34. — Maxville's fine new community hall was opened Wednesday with a banquet and dance. — Cumming Bros. of Lancaster, won the premier breeder award in Ayrshires at the Toronto Winter Fair.

THIRTY YEARS AGO—

Friday, Nov. 24th, 1939

The first ice fatality of the season occured at Williamstown, Saturday, when Henry Thomas, 14, broke through the ice while skating and was drowned. — A new Funeral Home was opened this week in Alexandria by a local citizen, Joseph A. Marcoux and Norbert J. Bonneville of Cornwall. it is on Main Street South. — Douglas MacCallum, 6, was instantly killed, and his father, George McCallum, Glen Gordon, received serious injuries in a vain attempt to save his boy, about noon Friday. The youth was struck by a car on Highway 34, as he propelled his wagon along the roadway.

FORTY YEARS AGO—

Friday, Nov. 29th, 1929

Mayor, reeve and councillors are returned in Alexandria as a result of nomination proceedings, but a contest will be held for Public Utilities' Commissioners, two seats being sought by Dr. Cheney, C. Lacombe and Dr. M. Markson. — Right Rev. Felix Couturier, DD, is reported resting comfortably at the Montreal General Hospital, following a serious operation which he underwent Wednesday morning.

FIFTY YEARS AGO—

Friday, Nov. 28th, 1919

The formal opening of the Nazareth Orphanage, Cornwall, took place yesterday afternoon. Mrs. John McMartin is the generous donor of this magnificent and modern building. — Miss Pearl Duval, one of the efficient members of the Union Bank staff, has been granted an extended leave of absence by the Head Office. — Among buyers to a sale of purebred Holstein cattle held recently at Chute a Blondeau, we note the names of the following Glengarrians: Messers. J. E. McIntosh, Breadalbane; J. W. MacLeod, Kirk Hill; McRae, Bainsville; McDougall and Campbell of Maxville. — Mrs. D. R. McDonald, on Saturday evening entertained at bridge in honor of Miss Edna Proctor of Ottawa.

SIXTY YEARS AGO—

Friday, Nov. 26th, 1909

Young Moses Markson, son of A. Markson, merchant, went through the ice of the mill pond at noon Friday, and was rescued with difficdlty by citizens. — Members of the Vankleek Hill Gun Club shot it out with the local team on the Park Grounds, Saturday. The Alexandrians won by but two points, mainly through the marksmanship of Messrs. E. I. Tarlton, T. J. Gormley and W. Ashton. — Simon's electrical sign caused quite a sensation when the lights were turned on Wednesday afternoon. — We understand Mr. Lacombe of Maxville, is negotiating for the purchase of the King Edward Hotel at Apple Hill and will shortly take possession of same. — A sad accident occurred near the Glen Roy crossing on the CPR, Monday evening, when Jos. Jodoin of Green Valley, was struck and killed by a train. He was employed by the CPR, as watchman on a muskeg. — The North Lancaster sidewalk, under the able supervision of Angus F. Kelly, was completed last week.

SIXTY-FIVE YEARS AGO—

Friday, Nov. 25th, 1904

Charles Maville, 2nd Con. Kenyon, met sudden death early Saturday evening in a tragic accident. In company with his son, Hugh C., he was returning home when his horses ran away, throwing him to the street and killing

(Continued on Page 3)

Young Opinions . . .

Violence In Montreal

(by Chris Conway, Grade 12)

Death! Destruction! Terror! This was the prevailing atmosphere in Montreal, on Tuesday, October 7, 1969.

Who can be held responsible for this violence? Should it be the police and firemen? It is true they are underpaid, but is it not their moral obligation to protect the people? Despite the fact that it is illegal for them to strike, they did so, and thus permitted chaos to prevail throughout the city. Or can the city officials be blamed? Knowing that there was no protection and that there would be disturbances, they should have brought in the army earlier. The taxi drivers and terrorists also played their part in the uproar. The taxi drivers seized this opportune moment to show their grievances against the Murray Hill monopoly of airport taxi service, resulting in the death of a policeman. The terrorists—the criminal portion of the city—moved in to loot, burn and wreck as soon as they saw they could act like barbarians without being restrained.

We have seen this disrespect for law and order growing in other countries, but why must we let it happen in our country? The terror might have been in Montreal on Tuesday but where will it strike next?

Why should such a small portion of Montreal's population represent the whole city so that besides this outward destruction, millions of dollars of industry will leave Quebec, as the International Firearms Company has already?

Will citizens and lawmakers of all Canada be shocked into action or only awe? This majority must stand up and be heard against violence so that Peace will become prominent throughout the land again.



The Weeklies Say

THE PATERNAL HAND

Certainly making bottles returnable for a small fee is one way to cut the glass down. Another possibility is for dad to apply a heavy hand to the posterior of junior if he is caught getting his kicks out of smashing bottles.

—The Crankbrook (BC) Courier

LETTERS to the EDITOR

LIKES IDEA

The editor,
Glengarry News,

I think Mr. Bowdler has a wonderful idea about bus service from Ottawa to Montreal through the towns. You must remember a lot of people have no cars. This would be a great service to many of us.

My brother lives in Norwood, Ontario. They have bus service, Colonial, and the population is only around six hundred.

Vic Langley.

MOOSE HEAD INN

South Lancaster

The editor,
Glengarry News,

In your column, "Items of old lang syne" dated sixty years ago, Oct. 29th, 1909, you mentioned Hunters Home, Lancaster. In your newspaper, dated Nov. 13th, Edward Turner wrote to inquire where Hunter's Home was situated, to which you repied by mentioning Moose Head Inn.

It might be of some interest to your readers to know that the Inn had several names, depending upon who owned it at the time. My wife and I have owned it for 21 years, and we kept the name "Moose Head", when we bought it from Mr. and Mrs. Duncan McPherson in 1948. The first owner, according to our deeds, was Duncan Murchison, 1825; then Duncan Fraser, 1826, Malcolm McIntosh, 1834, and from then on, owners were John McLennan, Duncan McDougal, Anne Stewart (husband, Archibald), Alexander Glennie, Edward Deumo, David Lalonde, Joseph Perron, Mabel and Duncan McPherson.

During the years my wife and I have been here, we have tried to preserve the traditions and old world atmosphere of the past, and have enjoyed every minute of it. We are glad to welcome people who were here many years ago, and just have to drop in to re-live old memories, with many a tear shed.

Trusting this will be of some interest to you and your readers.

William H. Wright



WITH OUR

RAMBLING REPORTER

by Ed.

NOW THEY PLAY POOL

The girls have moved in on the poolroom, we hear, and we're left wondering what sanctuaries are still safe to the he-man but the deer trail and the fishing spot.

Mind you, we're not against girls getting behind the eight-ball. We played a lot of pool in our youth and it's a pasttime we relished. The mere presence of the so-called weaker sex probably has given tone to the billiard parlor and toned down some of the more colorful language that was heard in our day.

But has the girlish giggle taken over? Some day we'll have to ramble over to the poolroom and lend an ear. Maybe we'll wear ear-muffs in case the joint's as jumpy as we visualize it.

Pool was a serious business and quiet reigned, way back in those days when we spent most nights of the week cueing up for the eight-ball or that game of pea-pool that had more of the element of luck to it. Quiet reigned most of the time, but let a fellow fluke the eight-ball or drop his pea on the break and that poolroom was no place for ladies.

Those were the days of depression and the stakes weren't high. Lady Luck seemed to smile on all of us in turn and none of us lost our shirt while all contributed to meeting the mortgage on the pool hall.

It was held in ill repute in those days and a minor had to be able to forge his mother's name on a permit in order to be safe from the vigilant police. There was no arena, no bowling alley nor dance halls and no place to go on the winter roads of that day, so the pool room loomed attractive once cold weather set in. It wasn't nearly as bad as it was painted, either. One sipped an orange or a coke (rye hadn't been invented yet) and there were no thoughts of skirts, much less mini.

The smoke did hang heavy at times, and with TB in the ascendancy then, no doubt it was this aspect of the pool hall that made it offensive to parents.

That wouldn't be a factor now. Young girls are too smart to smoke. Or are they?

We aren't against the idea of girls in the poolroom but we'd prefer to see them in the pool.

WHO WEARS THE PANTS?

Must find out where M.E.D. finds the jokes for his column in the Prescott Journal. Maybe he makes them up. Like this one:

Across the road in our local haberdashery Brian was trying to sell a suit to a client whose wife had come along to aid in the selection. She managed to veto every choice and then finally noticing an expression of despair she said, "Well, go ahead, and please yourself. You're the one who will wear it."

And Casper Milquetoast bravely replied: "I expect I'll be wearing the coat and vest, dear!"

Women have been wearing the pants since way back, literally. Now they're doing it figuratively.

NO ROOM FOR LETHAL TOYS

Christmas is coming on apace and the toy shelves in stores are already displaying their colorful wares. When we go shopping for a present for little Mary or John we take it for granted the toy we give will not bring injury or death, that it has been approved for safety. But has it?

In the Ontario Legislature last week, Dr. Morton Shulman produced a two-foot red convertible which he claimed contained a can of sulphuric acid that could kill a child instantly. He was assured that the consumer affairs branch would look into the sale of this toy car and presumably have it removed from toy counters if it proved lethal.

Dr. Shulman has repeatedly asked for bans on the sale of toys he considers dangerous. If there is no inspection of their manufacture in the interests of safety we are left wondering why the government has been lax in this field. So safety-conscious is it in manufacturing and the service industries it has inspectors dogging every step of production and a licensing system that is supposed to guarantee quality service.

Some of these inspectors serve no useful purpose, of course. They are merely making their rounds and have to file a report to prove they are on the job. Perhaps it was one such who approved that red convertible without realizing it had acid to burn.

Santa Claus wouldn't think of carrying a dangerous toy in that big bag of his and we've no doubt local toy merchants have already gone over their stocks in the interests of safety.

NEWS OF INTEREST FROM MAXVILLE AND SURROUNDING DISTRICT

Mrs. J. N. Fitzgerald spent Sunday visiting Mr. and Mrs. Harvey Leroy in St. Eugene.

Miss Hattie Hughes visited friends in Ottawa for a few days this week.

With the onset of snow and cold weather Saturday night skating is drawing a good crowd of young people to the community arena.

Johnny Mooring, old-time fiddler, will be making a return appearance this Friday and Saturday night at the King George Hotel.

Last Sunday Sister Quesnel, Superior of the convent, obtained an excellent Disney movie on Scouting activities "Follow the Boys" and this was shown to a very appreciative young audience in the community hall.

Mr. and Mrs. Nick Haramis, Susan and Judy, spent the weekend at Cornell University as guests of the university, enjoying a series of exhibition hockey games. One of the teams playing was the Ottawa '67 B's, on whose roster are their two sons Nick and Michael.

Mrs. Howard McEwen, returned from Hartington, Ontario, after spending a week at the home of Mr. and Mrs. David McEwen, Dennis, Allen and baby Colleen.

Osie Villeneuve, MPP, spent the weekend at his home, enjoying a break in the current lengthy session of the Legislature.

Mr. and Mrs. F. B. Villeneuve and son Brent of Ottawa, spent the weekend visiting Mr. and Mrs. Osie Villeneuve.

The Maxville Catholic Women's League held their monthly meeting this week with thirteen members present. The motion was made to donate some money toward a wheelchair for the Manor for Christmas. The discussion on family life was continued. The meeting closed with prayer and a light lunch.

BIBLES FOR MANOR

A committee of the Gideon Bible Society, from the Laurentian branch at Lachute, came to Maxville Manor on Sunday afternoon with a generous gift of a Bible for each resident. Accompanying the group were their field-secretary, Mr. MacRae, Sidney Hay of Glen Sandfield, and Rev. Mr. Carson, the Baptist minister at Vankleek Hill. There were 25 copies of the Douay version in French, 65 English Bibles, and 25 copies of the New Testament in extra large print.

MANOR AUXILIARY REVIEWED ACTIVE YEAR

The annual meeting of the Auxiliary of the Maxville Manor took place this week with a good attendance. Officers remain mainly as before, Mrs. Loretta MacDonald, president, Mrs. William MacIntosh, 1st vice-president and Mrs. Nick Haramis, 2nd vice-president. Harold Crawford is treasurer, and as Mrs. Jean Casey resigned the new secretary is Miss Hattie Hughes. Mrs. Wilfred Rolland is convener of the Tuck Shop.

The financial report was good, and much help given to the Manor through the year. Many birthday parties and entertainments had been provided, and there were several specific gifts including wheelchairs, lawn chairs, a croquet set, horse shoes, and crokinole games. Plans were made for the Christmas party to be held on Dec. 17, at which the clock will be raffled.

The residents of the Manor enjoyed a wealth of thoughtful entertainment this week. On Monday afternoon Sister Quesnel took them the film she had obtained for the young people in the town, and Monday night the Dyer Road auxiliary group held a euchre party and had to set 20 tables. Wednesday night Ron Clare came to play his accordion for them. On Friday afternoon the McCrimmon Women's Institute entertained at a birthday party and Friday night the High School loaned them the film "Dr. Zhivago" which the students council had rented for a special showing at the school. To top it all off the Pipe Band had their concert on Saturday night, and sent over free tickets for any residents who wished to attend. About 20 old people were delighted to take advantage of this offer.

JOHNNY MOORING

will be back again at the

KING GEORGE HOTEL

MAXVILLE

Fri. & Sat. - Nov. 28 - 29

NO COVER CHARGE

Vote KANNON

FOR COUNCILLOR IN CHARLOTTENBURGH

Glengarry Old Time Fiddlers' Association presents

"DANCE PARTY"

Angus MacKinnon and the Scots Canadians

(6-piece dance band from Toronto)

MAXVILLE COMMUNITY HALL

SATURDAY, DECEMBER 13th, '69

STARTING AT 9 O'CLOCK

Admission $2.00 each, children free — Advance tickets $1.50 up to Dec. 6th
Come and enjoy a good old country dance with Scottish music at its best

Seats will be provided for those who just want to listen

48-3c

Diplomas, Awards Presented At Maxville High School Exercises

An overflow crowd of staff, students, parents and friends gathered in the gym of Maxville High School for the annual commencement program. The academic procession was led in by piper Alison MacMillan, and the invocation given by Rev. David Robertson, Presbyterian minister at Moose Creek.

Fraser Campbell brought greetings from the Regional Board on behalf of Harvey Shaw and Chairman Bryson Comrie. Gilles Lavigne, francais teacher, gave a brief welcome in French. Principal L. D. Gauley introduced his staff to the gathering.

The address to the graduates was given by Allan Dunsmore, principal of Hawkesbury Public School and supervisor of elementary education in Prescott-Russell.

Lorne F. Lawson presented secondary school graduation diplomas Arts and Science (5-option) to Roger Allaire, Merle Bender, Patrice Bourgon, Dora Coleman, Pauline Dubeau, Susan Gamble, Norman Hill, Pearl Jack, Andrea Lalonde, and Theresa Vrieze. (4-option) to Douglas Arkinstall, Michael Barnes, Diane Bertrand, Margaret Boisvenue, Michael Haramis, Nicholas Haramis, Mary Lalonde, Jean Lavigne, Pierrette Leduc, Dallas McIntosh, James McKay, Glen Marjerrison, Lois Munro, Jacqueline Prevost, Giselle Quesnel, Edgar Runions, Diane Sabourin and Nancy Vallance.

Business and commerce diplomas went to Joan Benton, Claire Bray, Gloria Brozincevic, Nicole Brunet, Brent Colepland, Mary-Anne Delhey, Donna Derouchie, Valerie Fisher, Shirley Grant, Diane Guimond, Harry Lalonde, Aline Lavigne, Carolyn McGregor, Brenda Montgomery, Bruce Pilon, Aline Racine, Helen Shields, and Gary Villeneuve.

Honor graduation diplomas (Grade XIII) were presented by Mr. Dunsmore to Constance Barker, Jacqueline Bazinet, Mary Begg, Bryce Benton, Edward Berndt, Donald Blaney, Francis Boisvenue, Ginette Brabant, Marianne Buzek, Mervin Coleman, Jack Fraser, Rae Fraser, Judith Haramis, Larry Harrison, Michel Lafleur, Suzanne LeBlanc, Brenda McEwen, William McGillis, Janice McIntosh, Conrad Montcalm, Anne Presley and Claude Taillon.

As token of public support of students and school Hubert Quart presented the $100 Chamber of Commerce bursary to Connie Barker and Duncan MacDonald presented the Maxville Lions Club bursaries of $200 to Mervin Coleman and Anne Presley. The students council bursary of $100 went to Mary Begg. Teaching staff bursaries of $150 each, for a student planning a career in teaching, went to Ginette Brabant and Michale Lafleur. Connie Barker won the Albert A. Urquhart Scholarship and the Calvin Smith prize in English went to Brenda Mc-

(Continued on Page 6)

Auld Lang Syne...

(Continued from Page 2)

him instantly. — John A. McMillan, Alexandria, is the Liberal candidate for the approaching Provincial elections and he will be opposed by W. D. McLeod, MPP. — Sunday was a red letter day in the history of the Roman Catholics of Maxville, when for the first time Mass was celebrated in the Public Hall. Rev. J. E. McRae of Alexandria, was the celebrant. — Rory McGillis, 3rd Lochiel, lost his fine barn and contents in a fire Tuesday morning. — Joseph Lalonde, late of Cornwall, has opened up a first class barber shop in the old Post Office block here. — The demand for gas installation at Maxville has become so great that the Gas Company has a gang of nine men at work.

WEEKEND SPECIALS

— AT —

Alexandria IGA

OPEN FRIDAY NIGHTS TILL 10 P.M.

FREE PARKING SPACE

MEAT and PRODUCE

Whole or Butt Half LEG OF LAMB ROAST	lb. 55c	Top Valu Sliced SIDE BACON	lb. 93c
Red Brand, Country Style Cut SHORT RIB ROAST	lb. 63c	Canada No. 1 P.E.I. TABLE POTATOES	50 lbs. 1.39
Table Trimmed, blade bone removed BLADE ROAST	lb. 69c	Canada Fancy Top Valu McINTOSH APPLES	5 lbs. 59c
Lean Quarter Loin, 8-10 per pk. PORK CHOPS	lb. 79c	Florida Marsh Seedless White GRAPEFRUIT, size 48's	8 for 69c
Economy Pack, 3-4 lb. per pk. BEEF SAUSAGES	lb. 49c	Sunkist Navel ORANGES, size 180	2 doz. 79c
Economy Pack BEEF STEAKETTES	lb. 59c	Golden Yellow Tropical BANANAS	lb. 14c
Economy Pack BEEF PATTIES	lb. 69c	Canada No. 1 Top Valu Tendersweet CARROTS	3 lbs. 39c
Economy Pack, back attached Chicken BREASTS and LEGS	lb. 59c	U.S. No. 1 Green Pascal CELERY, size 36	each 29c
Economy Pack Lean Ground SHOULDER BEEF	lb. 69c	California Fresh Green BRUSSELS SPROUTS	lb. 39c
Top Valu Skinless WIENERS, lb. pkg.	lb. 57c	Canada No. 1 Top Valu COOKING ONIONS	3 lbs. 39c
Devron Sliced SIDE BACON	lb. 79c	Canada No. 1 Local Grown WAX TURNIPS	lb. 8c

SAME BARGAIN BUYS AVAILABLE AT

Lancaster IGA

GLENGARRY MOTOR SALES LTD.

ALEXANDRIA

ANNOUNCES THE APPOINTMENT OF

A. WALLACE HOPE AS PRESIDENT

AND

J. P. TOUCHETTE AS SECRETARY-TREASURER

AS THE NEW OWNERS OF

GLENGARRY MOTOR SALES LTD.

AUTHORIZED DEALERS

FOR

CHEVROLET - CHEVELLE - CHEVY NOVA - CAMARO - F-85 - CUTLASS - OLDSMOBILE - ENVOY - CHEVROLET TRUCKS

MESSRS. TOUCHETTE AND HOPE WILL CONTINUE TO PROVIDE THE RESIDENTS OF THIS AREA FRIENDLY AND COURTEOUS SERVICE.

DROP IN AND SEE US

Maxville High School Walkathon Earned $1,074 For Charity

The Students' Council of Maxville High School sponsored a walk-a-thon for charity on October 18. The successful endeavor has replaced canvassing the school area for charitable donations this year.

Four charities — CNIB, Cystic Fibrosis, Muscular Dystrophy, and Tuberculosis, were chosen to receive donations. A portion was used to sponsor an orphan boy in India — this project to be carried on by future Students' Councils.

Weeks before the walk, eager would-be walkers found sponsors. The community responded well. Some students had pledges amounting to $4.50 per mile.

On the day of the walk, seventy-one enthusiastic students left the school shortly before nine o'clock. The Maxville Lion's Club assisted at the checkpoints, which were posted every two miles from the school to Dunvegan, and back to the school. The cold, dull, windy day didn't dull anyone's spirit.

The first student back at the school, Rene Paquette, who ran the majority of the sixteen miles, arrived at 11.30. Although most of the walkers were girls, the boys made the round trip in the best time—Dale Munro and Ewen Munro arriving at the school, second and third respectively.

The gloomy day seemed to make the walkers go faster. By 3.00, all students were back at the school, sixty-five having completed the complete mileage. Students were comforted that aching legs, sore feet and bleeding blisters were for a good cause.

During the next two weeks the proceeds were collected to the amount of $1074. The Council decided to give $500 to CNIB, $200 to Cystic Fibrosis, $200 to Muscular Dystrophy and $30 to Tuberculosis. The remaining $144 was used to sponsor the orphan boy in India.

The success of the walk has made it a probable annual event.



SNOW-GOERS ADMIRE CREST—The Alexandria Snow-Goers have received their new club crest and are now busily planning for the season ahead, while impatiently waiting for snow. They expect their clubhouse in the 9th Lancaster will serve 100 members this winter and are planning trails to St. Polycarpe, Oka, Valleyfield and other points. A draw for a snowmobile trailer is also in the works. Examining the new crest, above, are Bill Gebbie, sec.-treasurer; Jean-Guy Hamelin, a director, Donat Deschamps, vice-president and Gilles Robert, president. —Photo by Robert

Golf Annual

Annual meeting of shareholders of the Glengarry Golf and Country Club will be held next Saturday night, Dec. 6th at the Legion Hall. This will be the first fall annual, former such meetings having been held in the spring.

Open House For Lancaster Curlers

The ice is excellent at Lancaster Curling Club and President Bud Alguire announces "Open House" will be held this weekend when new curlers will be welcomed each evening and instructed in the art of the roarin' game. This will be the eighth season for the club and a successful one is forecast by the president.

Mrs. Mary Matheson, ladies' president, reports the ladies have arranged an opening bonspiel for next week and the men are planning a roast beef dinner Saturday, Dec. 6, with Chief Chef Mac Edwards in charge of the all male cooking staff.

Alexandria Glens Home Games

Remaining home games of Alexandria Glens in the St. Lawrence Junior B hockey league are:

No. 30—Winchester at Alexandria
Dec. 7—**Cardinal**
Dec. 16—Prescott
Dec. 21—Morrisburg
Dec. 28—Winchester
Jan. 6—Metcalfe
Jan. 11—Cardinal
Jan. 20—Prescott
Jan. 25—Morrisburg
Feb. 1—Winchester

The Glens have won three of the first five games and tied one. Booster tickets are still available at $10 for the season and may be secured from Gary Shepherd or Jean-Luc Caron.

Minor Hockey Notes

by Mrs. Mervyn MacDonald

Players are reminded that they must be at the arena at least a half hour before they are due on the ice so the coach has time to get his lines made up and give his instructions. Similarly if they arrive on the ice after the Instructor has given directions they don't know what is going on and waste valuable ice time. Wee lads should learn name of their coach to avoid confusion, and not wind up on the wrong team. Many coaches are new and don't know the names of all the children yet.

Schedule for Saturday, November 29, 1969.

SPRITES—
8.00 a.m.—Canadiens vs. Leafs
9.00 a.m.—Lochiel vs. Lancaster
ATOMS—
10.00 a.m.—Alex. E. vs. Alex. W.
11.00 a.m.—Lochiel vs. Lancaster
BANTAMS—
12 Noon—Lancaster vs. Gl. Nevis
MIDGETS—
1.00 p.m.—Wildcats vs. Lan. Dod.
2.00 p.m.—Lochiel vs. N. Lanc.
PEEWEES—
3.00 p.m.—Lancaster vs. Alex. S.
4.00 p.m.—Gl. Robt. vs. Alex. N.
5.00 p.m.—St. Raph. vs. G. Valley
JUNIOR C—
7.30 p.m.—Alexandria vs. Lanc.
9.00 p.m.—St. Raph. vs. Lochiel
Sunday, November 30, 1969:
BANTAMS—
9.00 a.m.—Alex. vs. Gr. Valley
10.00 a.m.—Flyers vs. Glens

GREEN VALLEY PAVILION

FRIENDS and relatives are cordially invited to a mixed party for Marie Therese Vallee and Aime Theoret on Friday, December 5th, at Green Valley Pavilion. John and the Midnightes Orchestra.

THE Glengarry Historical Society annual banquet at Green Valley Pavilion on Saturday, December 6th.

CLASSIFIED

39—Help Wtd., Male, Female

THE STORMONT, DUNDAS AND GLENGARRY COUNTY BOARD OF EDUCATION

requires as soon as possible

AV-ETV Paraprofessional for Seaway District High School

IROQUOIS, ONTARIO

Duties will consist of taping programs, setting up equipment, keeping a record of, and scheduling the use of equipment and management of an equipment centre.

Salary Range
$80 - $120 per week

Minimum qualification—
Ontario Secondary School Graduation Diploma. Applications will be received by—

A. E. KELLEY,
Superintendent of Instruction and Personnel,
305 Baldwin Ave.,
Cornwall, Ontario.

B. E. COMRIE, Chairman. H. D. SHAW, Director of Education

47-2c

40—Employment Wanted

ENGINEERING

ASSISTANT and DRAFTSMAN seeks employement. 15 years with supervisory experience, would consider any responsible position with a progressive firm.
Please Tel.
Cornwall 933-4879

48-1p

AUTOMOTIVE

GARAGE MANAGER
experienced in service and sales, with parts manager training, would consider position with a progressive dealership. References.
Please Tel.
Cornwall 933-4879

48-1p

44—Sales Help Wanted

SELL real estate. Join Ontario's largest realtor specializing in rural, town, and vacation properties. No experience necessary, excellent commission arrangement. For further information contact Omar Chicholm, RR5 Belleville, 962-7686 H. Keith Limited Realtor, 181 Eglinton Ave. E., Tel. 487-3333.

48-3c

NOTICE TO CREDITORS

In the matter of the Estate of Joseph Alexander Gray late of the Township of Lancaster, County of Glengarry, retired C.P.R. employee, deceased.

TAKE NOTICE that all persons having claims against the estate of Joseph Alexander Gray, who died on or about the 21st day of February 1963, are hereby required to send full particulars of their claims to the undersigned solicitors, on or before 4th day of December 1969, after which date the estate will be distributed having regard only to the claims of which notice shall then have been received.

Dated at Alexandria, Ontario, this 6th day of November 1969.

MACDONALD & AUBRY,
Box 430,
Alexandria, Ontario.
Solicitors for the estate.

46-3c

Going Out Of Business SALE

STILL GOING ON

CHILDREN'S SHOES ..... 1.99 and 2.99
BOYS' JEANS 1.49
And other articles including groceries

Rene Quenneville Glen Robertson

ENTERTAINMENT AT THE

Atlantic Hotel

STATION — ALEXANDRIA

FRIDAY, NOVEMBER 28th
DONNIE McLEOD, ELMER McDONALD

SATURDAY, NOVEMBER 29th
CLIF BRITTON, HUGH ALLEN McMILLAN

Coming Dec. 4, 5, 6 — Johnny Mooring

To The Electors Aux Electeurs

Canton CHARLOTTENBURGH Township

A lifelong resident of our township and a merchant at Glen Roy, I am interested in good administration of township affairs.

It will be impossible to meet you all personally but I would appreciate your support at the polls Monday, Dec. 1, in my bid for Councillor.

Sincerely

Comme resident dans la municipalite tout ma vie je suis interessé dans une bonne administration dans le canton.

Il est impossible pour moi de vous visiter tous individuellement donc j'apprecierais votre appui lundi, le 1 decembre, comme conseiller.

Sincerement

EWEN McDONALD

To the electors of Aux electeurs

CHARLOTTENBURGH

A resident of the township for the past eight years and having the time to devote to civic affairs, I ask your support in the election for reeve.

If you see fit to support me I will serve to the best of my abilities.

Sincerely

Un citoyen du canton huit ans et ayant du temps a devouer aux affaires municipale, je demande votre appui en l'election pour prefet.

Si je suis elu, je vous servirai le mieux possible.

Sincerement

Hugh W. Douglas

WILLIAMSTOWN, ONT.

GLENGARRY FRUIT & VEGETABLES

TEL. 525-2685

OPEN WEDNESDAY ALL DAY

Again this year we will have a Christmas draw: 1st prize—a $20 Christmas stocking; 2nd prize a $12 Christmas stocking; 3rd prize a $5 Christmas treat package. Each $1 purchase gives you a free chance.

DRAWING, DEC. 24th at 5.30 p.m.

CLARK'S TOMATO JUICE, 48 oz. ..... 2 for 49c
2 cans per customer
CAMPBELL'S TOMATO SOUP 10 oz. ..... 2 for 25c
KRAFT MACARONI & CHEESE DINNER 4 for 69c
KOTEX SANITARY NAPKINS ..... 2 for 98c
GIANT SIZE GARBAGE BAGS 2 pkg. of 10 ea. 98c
NEW CROP ORANGES size 163's ..... 2 doz. 89c
NO. 1 LOCAL WAX TURNIPS ..... lb. 7c
CELLO RADISHES ..... 2 for 25c
CARROTS ..... 5 lbs. 39c
ONIONS ..... 2 lbs. 25c
Buy 6 lbs. bulk cookies at regular price and get 5 free chances on draw.

We deliver in town orders $3.00 or over

ALEXANDRIA COMMUNITY CENTRE

- Programme -

Thurs., Nov. 27—Girls' broomball, 5 p.m.-7
Men's broomball, 7.30 - 10.30

Fri., Nov. 28—Public skating 7.30 p.m. - 9.30
Coca-Cola hockey 9.45 - 11.15

Sat., Nov. 29—Minor hockey, 8 a.m. - 6 p.m.
Jr. C hockey, 7.30 - 10.30 p.m.

Sun., Nov. 30—Minor hockey, 9 a.m. - 11 a.m.
GTL hockey, 11.30 a.m. - 12.30
Winchester vs. Jr. B Glens 2 p.m.
Public skating, 6.30 p.m. - 9.00
Private skating party 9.30 p.m. - 10.30

Mon., Dec. 1—Girls' broomball, 5 p.m. - 7 p.m.
Men's broomball, 7.30 - 10.30 p.m.

Tues., Dec. 2—High School teachers hockey 4.15-5.15
Alfred school hockey, 5.15 - 6.15 p.m.
Metcalfe vs. Jr. B Glens, 8 p.m.

Wed., Dec. 3—Retarded school skating 9.30 - 10.30 a.m.
Pre-schoolers skating 2 p.m. - 3 p.m.
Free public skating 3 - 5.30 p.m.
Ladies broomball, 7 - 9 p.m.

RUDOLPH'S

CLOTHING AND FOOTWEAR
FABULOUS PRICES
FOR CHRISTMAS SHOPPING

Men's Woollen Suits 36-42 ..... 49.95
Zip in Coats, 36-42 ..... 15.95
SPORT JACKETS, 36-42 ..... 12.95
All Jackets ..... 12% OFF
Men's lined Green Jackets and Pants 11.95
Parkas to clear, S, M, L, XL 12.95
Long Tailed Flannel Shirts, 15-17½ ..... 2 for 5.00

MAIN ST. S. TEL. 525-3256

SPECIAL
BOWLING RATES
10 LANES FOR OPEN BOWLING
25c FOR 5 PINS
35c FOR 10 PINS
Tuesdays—7-11 p.m.
Fridays—7-9 for students only
ALEXANDRIA BOWLING LANES
Main St. South
Tel. 525-2801

47-2c

POLARIS Snowmobiles

LET'S SET THE RECORD STRAIGHT

Here's the snowmobile that started the industry as we know it today. Polaris was the first one and two passenger, small snowmobile to be marketed by any company still in existence today. The Polaris Sno Traveller was first marketed in 1954 at least five years earlier than any present manufacturer. Polaris really is the pioneer of the small snowmobile industry, 15 years of manufacturing experience have brought Polaris to its present position of leadership.

DONALD A. MacLENNAN

Dalkeith, Ontario Tel. 874-2445

WEEKEND SPECIALS

VIANDES
SABOURIN MEATS

G. SABOURIN, Prop.
Main St. South — We Deliver — Tel. 525-1818

Fresh PORK RIBLETS lb. 45c
Blade or Chuck ROAST BEEF lb. 59c
La Belle Fermiere TOURTIERE MEAT PIE lb. 69c
Freshed Lean MINCED BEEF lb. 59c
Legrade Smoked PICNIC HAM lb. 59c

WE SPECIALIZE IN CUSTOM CUTTING AND WRAPPING

ENQUIRE ABOUT OUR SPECIAL PRICES ON FREEZER MEATS

see the lightweight model 200
Snow Cruiser

- New lightweight styling and comfort with greater seating capacity
- New, fast-action 20 h.p. engine
- New, twin headlights for greater night-time visibility
- Available in manual or electric start models

come and see the all-new Model 200 now.



COMPLETE STOCK OF PARTS
ST. ONGE GARAGE
Tel. 874-2444 Glen Robertson
SUITS, BOOTS AND HELMETS

the big A is a reliable bird

A is for Big *Action:* fun-packed, excitement-filled action; trail-blazing action, hunting, ice-fishing and tow-skiing Action!
Above all, A is for *Absolute Reliability.* Alouette.
The Reliable One.



Alouette

CLAUDE and ANDRE CUERRIER
Boundary Road South
Alexandria 525-2918
We are the biggest price cutters in snowmobiles
We sell wholesale or retail

48-1p

GRAND OPENING

— OF —

P & H ELECTRIC and PLUMBING

FIXTURES — SUPPLIES — APPLIANCES

66 Main St. (former Adam's Store) South of Garry Theatre

Thursday, Dec. 4th

The proprietors Laurent Poirier and John Hurtubise will however be at your service with a complete line of Electric and Plumbing supplies, the week of December 1st.
Watch next week's edition for a preview of our fantastic savings

SOCIAL and PERSONAL

Mr. and Mrs. Edgar MacLeod and children, Beaconsfield, spent Sunday with her mother, Mrs. J. J. Morris.

Mr. and Mrs. Westley Vogan, Vankleek Hill, and Mr. and Mrs. Thomas H. Dewar, Glen Sandfield, visited with friends in Massena recently.

Mrs. Harry Watts was pleased to have her husband's nephew, James Brash of Liverpool, England, spend a few days with her on his return from seven weeks as representative of his company in North Carolina and Washington.

Recent visitors with Mr. and Mrs. Arcade Trottier were Mr. and Mrs. Armand Lalonde, Mr. and Mrs. Wilfred Trottier and Mr. and Mrs. Laurier Trottier, Yves and Carole of Montreal.

Hub Bishop of Regina is visiting with Father M. J. O'Brien, St. Raphael's and Angus H. McDonell, Highland Chief Farm, while en route to the Grey Cup game in Montreal.

Weekend guests of Mr. and Mrs. P. J. Morris were Mrs. Pat Brady and Miss Bonnie Brady, Lachine; Mr. and Mrs. Bruce Irvine, Ottawa, and Mr. and Mrs. E. W. Morris, Campbell's Bay.

Couple Marked Golden Date

Mr. and Mrs. W. H. Allison of Stardale, recently celebrated their 50th wedding anniversary at their residence. They were married in Lochiel on October 14th, 1919.

They received their many friends and relations at home on October 12th. Many congratulatory messages were received from relatives and friends. A telegram



tory messages were received from was received from Prime Minister Trudeau and a message and plaque from Premier Robarts.

They have two sons and three daughters: Hughie, at home; James in Montreal; Catherine Gordon, Alma, Que.; Mrs. Margaret Lloyd of Pointe Claire, and Mrs. Anna Johnston, Montreal.

On October 11th, Rev. Donald MacDougald of Cornwall, celebrated holy mass on their behalf at St. Eugene, with the family. Following the mass a family dinner was held in their honor.

New Schedule

Miss Barkway, social worker at Glengarry Memorial Hospital, will be there on Tuesdays and Fridays, starting this week, rather than on Tuesdays and Thursdays.

To Make Home In Alexandria

BERNIQUE—McRAE

A lovely autumn wedding took place recently when Gail Sandra MacRae and Ernest Bernique were united in marriage at St. Finnan's Cathedral, Msgr. D. A. Kerr officiating at the 3 p.m. ceremony. Mrs. J. W. B. Villeneuve was at the organ and Misses Pat and Marlene Wood were soloists.

The bride is the daughter of Mrs. Pearl MacRae and the late Kenzie MacRae of Alexandria, and the groom is the son of Mr. and Mrs. Edward Bernique of Vankleek Hill.

Given in marriage by her brother, Orville MacRae, the bride wore a floor-length gown of tiered Chantilly lace fashioned with square jewel neckline, lily point sleeves, fitted bodice and full skirt ending in a train. A pearl tiara held her three-tier silk illusion pearl studded veil and she carried a bouquet of American Beauty roses and white carnations.

She was attended by Miss Bernice Cadieux as bridesmaid, in a gown of capri blue chiffon and little Miss Sylvie Emond, the groom's niece, as flower girl, dressed in buttercup yellow.

Michel Bernique was best man for his brother and another brother, Gerard was usher along with Claude McNeil, the bride's uncle.



Wayne Reid, a cousin of the bride was ring-bearer.

For their reception held following the ceremony, guests were present from Ottawa, Montreal, Lachine, Plantagenet, Hawkesbury and Cornwall. as well as the surrounding area. 150 guests were present in Alexander Hall.

Engagements

McCLEARY—CROLL

Mr. and Mrs. A. McCleary announce the engagement of their daughter Helen to Blair Croll, son of Mr. and Mrs. George Croll of RR1 Lancaster. The wedding to take place Saturday, December 20, 1969 at 4.30, at Westdale United Church, Hamilton, Ont.

Approaching Marriages

SANDERS—KINLOCH

Mr. and Mrs. James Sanders of Dunfermline, Scotland, announce the engagement of their daughter Mary Robertson of Cornwall to George Henry, son of Mr. and Mrs. George Kinloch of Martintown, marriage to take place in Knox United Church, Cornwall, on Saturday, December 27th, 1969 at 4 o'clock.

Died Dartmouth

Mr. and Mrs. James Y. Baker, Alexandria, left last night for Dartmouth, NS, to attend the funeral of his aunt, Mrs. C. J. Jackson, who died there on Monday.

The former Annie Sharkey of Chesterville, Mrs. Jackson was a sister of the late Mrs. Baker of Alexandria. A brother, Garland Sharkey, resides at Chesterville.

Mrs. J. B. Brunet Died At Manor

A resident of the Glen Sandfield area through most of her life, Mrs. Jean Baptiste Brunet died Nov. 22 at Maxville Manor. She was 70. Her death followed a lengthy illness.

The former Elouria Montpetit, Mrs. Brunet was born at Alexandria a daughter of Mr. and Mrs. Adelard Montpetit. Since her marriage she had resided in the Glen Sandfield area until her final illness.

To mourn she leaves her husband, three sons and six daughters. They are: Joffre Montpetit in Saskatchewan; Gerard of Kingston; Henri and DesNeiges, Mrs. Jean Louis Gauthier, Ste Therese; Cecile, Mrs. Albert Ladouceur, St. Joseph du Lac; Sister Maria Brunet, Green Bay, Wis.; Sr. Therese Brunet in Chicago; Jeanne d'Arc, Mrs. Jean Bourdeau, Cote St. Catherine; Gabrielle, Mrs. Rene Lefebvre, Alexandria.

One brother and one sister also survive: Emile Montpetit and Mrs. Conrad Brunet, Alexandria.

The funeral was held Wednesday to St. Alexander's Church and cemetery, Lochiel, Rev. Lionel Joyal chanting the funeral mass.

FCC Advisor To North Bay

Robert Poirier of Green Valley, who has been serving as Credit Advisor to the farmers of Glengarry and Eastern portion of Prescott County for the Farm Credit Corporation over the past four years, will be making his new home at North Bay, and will be representing the Corporation in the District of Cochrane and Temiskaming.

Pierre Blais of St. Hyacinthe, Que., will be replacing Mr. Poirier in this area. Mr. Blais is a graduate of Institut de Technologie Agricole de St. Hyacinthe. He has two years' experience with the Corporation in the province of Quebec. He will be making his home in Cornwall and will be working out at that office.

These transfers are effective December 1, 1969.

Woman Hurt As Car Hits Tree

A Vankleek Hill woman suffered a gash on the forehead which required 14 stitches to close when her car struck a tree Thursday, on the Glen Robertson Road east of Alexandria, at 8.30 a.m.

Madeleine Roy, 21, was taken to Glengarry Memorial Hospital for treatment and later released.

Police said the 1968 model car went out of control and veered off the road, striking a tree.

Damage to the car was estimated at $1,000.

Achievement Day

Achievement Day for Glengarry 4-H Homemakers Clubs will be held Saturday from 9.30 a.m. to 3.30 p.m. at Glengarry District High School. Any interested is invited to attend.

RHEUMATIC PAIN?
Get fast relief the very first day!

Rumacaps are specially formulated to give you fast relief—the very first day—from nagging rheumatic pains and aches. Also proven effective for relieving lumbago, sciatica, headache and neuritic pains. Ask for new **Rumacaps**—a distinctive blue and white capsule of soothing comfort—at your local druggist's.

Rumacaps are capsules of soothing comfort!



Rumacaps

Angus McDonald Died At 88

A widely known resident of Charlottenburgh Township, Angus A. McDonald of Munroe's Mills died Sunday, Nov. 23rd in Glen-Stor-Dun Lodge where he had resided recently. He was 85.

A son of Donald J. McDonald and Catherine McGillis he was born at Munroe's Mills, April 24, 1884. He resided there and in the Martintown area most of his life and followed cheesemaking at the North Branch and Williamstown. He also sold and erected silos over a wide area and for a time operated a feed store at Summerstown.

Two brothers and three sisters survive: Rod of Martintown; John Angus, St. Andrews; Mrs. Valentine McDonald (Ida) Martintown; Sister Mary Donald (Flor) of Renfrew; Mrs. D. E. MacPhee, (Mary Frances) of Alexandria.

The largely attended funeral was held yesterday to St. Raphael's Church and cemetery. Rev. M. J. O'Brien chanted the funeral mass and Msgr. D. A. Kerr officiated at the graveside.

Pallbearers were Michael McPhail, Francis McDonald, Arnold McDonald, John James MacPhee, all nephews, Angus R. McDonald and Donald McPherson.

Died At Detroit

Duncan McGillivray died Nov. 2nd at Detroit after a brief illness. Born at Bridge End, he was a son of John and Hanna McGillivray.

He was retired from the Detroit Street Railways after 34 years of service and had resided in his home on Wallace Drive in Southfield, Mich.

Surviving are his wife, Florence, one brother, John and six sisters: Mrs. Wm. McNamara, Mrs. John A. McDonald, Mrs. Wilfred McDonald, Mrs. Lucy McMillan, Mrs. Gerald O'Doherty and Mrs. Lawrence McDonald, all of Detroit.

The funeral mass was chanted in St. Michael's Church by a nephew, Rev. Kevin O'Doherty. Present in the sanctuary was Msgr. R. J. MacDonald of Cornwall.

Six nephews were pallbearers: John McGillivray, John McDonald, Gerald O'Doherty, Lindy McDonald, Ambrose McDonald and James McGillivray.

Burial was in Holy Sepulchre cemetery.

Present from a distance were: Dan F. McDonell, Montreal; Bernard McGillis, St. Louis; Mrs. Edward Davis of Kirkland Lake.

Mass Said At Group Meeting

The Daughters of Isabella held their meeting at the K of C Hall when they had the honor of having Msgr. Adolphe Proulx celebrate mass. He spoke briefly on the mass.

The installation of the new slate of officers followed.

A question and answer period covered the renewal of the Church and it was followed by a lunch served by the members.

A brief report was given on the 15th anniversary dance which proved to be a success. The next meeting will be Dec. 17th, with the Christmas Party on the same date.

Sunday Services

Services Sunday, Nov. 30th, in the Glengarry East Pastoral Charge will be as follows: Alexandria, 9.30 a.m.; Dalhousie Mills, 11.15 a.m.; Glen Sandfield, 8 p.m.

On Dec. 7th a speaker from the Alcohol and Drug Concerns Inc., Richard Woodland, will be with us.

K of C 300 CLUB

10.00 EACH TO:

4th WEEK WINNER

65—Andre Lefebvre Jr.
34—Rev. S. Theoret
89—Mrs. Sylvia Laferriere
12—Paul Roy, Florist
92—Mrs. Albert O'Connell
193—Mrs. L. Brunet, RR1
77—Denis J. Lefebvre
135—Aurel Chenier
169—Paul Dicaire
215—Tom and Fatty

the store for **Brides**
Voque
502 Montreal Rd
Cornwall

COMMUNION BREAKFAST
AT K of C HALL
SUNDAY, NOV. 30
FOLLOWING 8.30 A.M. MASS AT SACRED HEART CHURCH
Members accompanied by their wives and children are cordially invited to attend

LALONDE GENERAL STORE
117 Main St. South Tel. 525-1424
SUNWORTHY WALLPAPER and WALLCLOTH
Many models on hand and you may select from our 4 sample books
OILCLOTH and CUSHIONFLOR
FOR EVERY TASTE
PAINTS
Over 1000 colors to choose from
Here are a few items that may be of interest to you
Fresh Buckwheat Flour by 5 or 10 lbs.
Real old fashioned kerosene coal oil
Lamp wicks and globes
For cheese lovers, Oka Cheese
WE DELIVER

GARRY THEATRE

WED.-SAT. Nov. 26-29
Paul Newman, Joanne Woodward, Robert Wagner in **WINNING**
— ALSO —
A MAN CALLED GANNON
Tony Franciosa, Michael Sarrazin

WED.-SAT. Dec. 3-6
John Wayne and Katharine Ross in **HELLFIGHTERS**
— PLUS —
DEAD RUN
Peter Lawford
(ADULT ENTERTAINMENT)

SUN.-TUES. ONLY NOV. 30 - DEC. 2



— ALSO —
GLENN FORD IN
"HEAVEN WITH A GUN"
ADULT ENTERTAINMENT

WEEKEND SPECIALS, NOV. 27, 28, 29

Legrade COTTAGE ROLLS, 5-6 lb. av.	lb.	79c
Fresh CHICKENS, 3-4 lb. av.	lb.	37c
Fresh PORK LIVER	lb.	39c
Fresh Frozen or SALTED HERRING	lb.	29c
Bessey's ORANGE DRINK	64 oz.	49c
Catelli SPAGHETTI or MACARONI 16 oz.	3 for	69c
Lipton's CHICKEN NOODLE SOUP, 3 (2-env.) pkg.		79c
Red ONIONS	2 lb. cello bag	29c
Size 180 ORANGES	2 doz.	79c

We Reserve Right to Limit Quantities
MELOCHE & SABOURIN
Tel. 525-1295 WE DELIVER Tel. 525-1295

Change Of Date
PARTIE DE CARTES
CARD PARTY
PAROISSE STE MARIE'S PARISH
Nov. 30th, 1969
Not 7th of December, as previously announced
50 PRIZES — PRIX
ENTREE — $1.00 DOOR
BIEN DU PLAISIR! HAVE A GOOD TIME!
BONNE CHANCE! — HOPE YOU WIN!
48-1c

Parents Night
— AT —
CHAR-LAN HIGH SCHOOL
WILLIAMSTOWN
Wednesday, Dec 3
7 - 9.30 p.m.
SPECIFIC INTERVIEWS MAY BE SET UP BY TELEPHONING THE SCHOOL
between 9 a.m. and 4.30 p.m.
Lancaster 347-2008, 347-3446, 528-4225

FOR
Top Quality Meat
— SHOP AT
LEVAC'S
MEATS and GROCERIES
Catherine St. — East of the Post Office

WEEKEND SPECIALS, NOV. 27, 28, 29

CASHMERE TOILET TISSUE WHITE	4 rolls 45c
CLARK'S BEANS in tomato sauce, 19 oz.	2 for 53c
SILVER RIBBON TOMATO JUICE, 48 oz.	ea. 29c
HEINZ KETCHUP, 15 oz.	2 for 63c

— MEAT —

FRESH CHICKEN, 3-4 lbs.	lb. 33c
CHICKEN LEGS	lb. 49c
CHICKEN BREASTS	lb. 55c
Swift's Prem. BACON, vac-pak	lb. 85c
LEGRADE PICNIC HAM	lb. 59c
Swift's Prem. WIENERS, vac-pak	lb. 55c
BOLOGNA, by the piece	lb. 35c

TEL. 525-3797 WE DELIVER TEL. 525-3797

Menard Fairway
ALEXANDRIA ST. ISIDORE
OPEN EVERY NIGHT TILL CHRISTMAS
EXCEPT SATURDAY

BLANKETS
First quality 72x90, soft blankets. Pastel colors.
3.67

Ladies' Sweaters
Long sleeves nylon turtle neck, Jacquard designs. S, M, L.
1.97

Christmas Cards
Half price. Boxes worth $1.00
2 for $1

SPORT COATS
Dress Junior with a lovely new sport coat for Christmas. Sizes 8 to 16.
9.97

HOT WHEELS: Hurry, we have just received a new shipment. Get your supply now. Many more toys arriving daily.

BINGO
Every Week
in
LEGION CLUBROOMS
TUESDAY, DEC. 2nd
at 8 p.m.
Sponsored by Ladies Auxiliary of Canadian Legion
JACKPOT $45
Regular Games $5.00
Specials 50-50
Door Prize
Admission 25c

4th Anniversary Sale
STILL GOING ON
AT
Marcel TV Furniture
TEL. 525-3692 369 MAIN ST. S

News from Here and There

LOCHIEL

Mr. and Mrs. Clarence MacMillan attended the Band Concert given by the Hawkesbury Boy Scouts, Saturday night at Vankleek Hill.

Colin MacPhee returned to Sudbury last week to resume his duties in the mines.

Mrs. M. Kelly, Alexandria, visited her brother, Donald A. MacPhee and Mrs. MacPhee on Sunday.

Mr. and Mrs. Kenneth MacQueen and family, Ottawa, spent the weekend with Mrs. A. W. MacPhee and D. A.

Mrs. J. J. McCormick was in Ottawa over the weekend visiting Mr. and Mrs. Basil McCormick and family and Mr. and Mrs. Alta Claus parade will be sponsored by the Institute.

The 4-H Club has extended an invitation to their Achievement Day to be held at the Glengarry District High School, Alexandria, on November the 29th.

Mrs. Donald Thomson conducted an amusing game. The winners were Mrs. Stewart McIntosh, Mrs. Morley Trainor and Mrs. Finley MacIntosh.

The next meeting will be held at the home of Mrs. Donald Thomson on Dec. 11th at 8 p.m. and will be in the form of a Pot Luck Program. Small gifts are to be exchanged between the members.

Miss Gladys Keir thanked the hostesses, Mrs. Clara Murray, Mrs. Isabel Newbury and Mrs. Ian Kennedy for the refreshments.

LANCASTER

WI MET

A very interesting talk was given along with the showing of slides by Mrs. Linden Clark on her tour of Europe, at the November meeting of the Martintown Women's Institute.

Education being the topic of the day, 17 members answered the roll call, "Add a new word to your vocabulary and explain its meaning."

Mrs. Ian Kennedy, president, presided and welcomed the two visitors.

Mrs. Grace Kinloch and Mrs. Susan Clark, delegates to the area convention, gave detailed reports. It was noted 14 members of the Martintown WI had attended. Mrs. Susan Clark stated the 1970 convention will be held at the Skyline Hotel in Ottawa.

A float for the Martintown San-

MOOSE CREEK

MRS. D. ROBERTSON HOSTESS

The regular monthly meeting of the members of the WMS of Knox Presbyterian Church, was held on Thursday afternoon, in the home of Mrs. David Robertson, "The Manse" with an attendance of 11 members.

The leader for the devotional period was Mrs. Robertson. The responsive reading was led by Mrs. Robertson. Mrs. Earl MacNeil read a poem "Composer of Messiah" by Handel and Mrs. D. Robertson played a selection from Handel's compositions which was much enjoyed. Mrs. Stanley McKay led in prayer.

The president, Mrs. Earl MacNeil conducted the business portion of the meeting. The correspondence consisted of "thank you" letters, and a letter stating the vacancies on the Presbyterial Board.

Each member was reminded to renew their subscription to the Glad Tidings Magazine, same to be given to Mrs. Donald Urquhart. The treasurer, Mrs. E. L. Blair presented the financial report and stated that she had received the new study book for the coming year.

The December meeting will be held in the form of a Pot Luck Supper for the members. Christmas gifts will be exchanged by the members. This will also be the annual meeting and will be held in the home of Mrs. David Robertson.

BOWLING STARS

The following winners were selected for the Moose Creek Bowling Teams, Ladies high single: Mrs. Viola McRae, 254; Mrs. Annette Quesnel 239; Elaine Villeneuve and Mrs. Jean Villeneuve 237.

Ladies high triple, Mrs. Viola McRae 658; Mrs. Annette Quesnel 597; Marie Jeanne Lajeunesse 587.

Men's high single: Arthur Lajeunesse 363; Arthur Lajeunesse 286; Fernand Beauvais 235.

Men's high triple, Arthur Lajeunesse 885; Andrew Beausoleil 596; Gerald Lallier 579.

The games are played each Thursday evening in the Casselman Bowling Alley.

WILLIAMSTOWN

UCW MET AT WILLIAMSTOWN

The November meeting of the UCW was held at the home of Mrs. Mack Edwards with 20 members and visitors present. The meeting opened with one minute silence to honor the dead of world wars.

Mrs. D. MacKay had charge of worship service. Treasurer's report was given by Mrs. Wesley Johnson. The minutes of the last meeting read by Mrs. Jim MacGillivray.

The turkey supper will be held on Nov. 15. Mrs. Mack Warden was in charge of the program (New Life at 40).

Hostesses were Mrs. Clark McDonell, Mrs. Donald M. Shaw and Mrs. Thomas Dow.

BAINSVILLE

WI MET

The November meeting of the Bainsville Women's Institute was held in the Bainsville Hall with the members of the 4-H Homemaking Club present.

The president, Mrs. Thos. Upton, read the motto: One reason history repeats itself is that so many people were not listening the first time.

The comments on the motto were made by Mrs. Lloyd McRae and read by Mrs. R. Carr.

The roll call, which was Spur of the Moment Questions, was answtred by 15 members, eight visitors, and 15 4-H members and children.

There is to be a short course on "Furniture Facts" in the Bainsville Hall, on Wed., November 26, from 10 a.m. to 4 p.m. Bring a lunch and coffee and tea will be served. The Summerstown WI is to join with us in this course. Everyone is welcome to come.

The Christmas meeting is to be held on December 3rd in the home of Mrs. D. Simmons.

Two-minute reports were read on Home Economicss and Health by Mrs. A. Robertson and Citizenship and Education by Mrs. Josh Fourney.

The program followed with all the members taking part by telling a joke, short story or reading a poem, some being very appropriate for this Remembrance Day meeting. Mrs. Harold Fourney then read a paper on an historical item.

Following the meeting, a tea was served to the Institute by the members of the "Bainsville Entertainers" 4-H club. The girls had made several kinds of fancy sandwiches and cookies to show some of the new skills they have learned upon completing this last project "The Club Girl Entertains".

The tea table was centred with a floral arrangement of white, mauve and yellow mums and green candles on either side. Tea was served from a silver tea service by Mrs. T. Upton and a fruit punch was served to the younger members present by 4-H club leader Mrs. Carl Virgin. The girls also had their record books and hostess reference files on display. The girls were thanked for serving such a lovely tea by Mrs. Adrien Leroux.

St. Lawrence WI Met

Mrs. Alex Lalonde, President of St. Lawrence Women's Institute, opened the November meeting at the home of Mrs. Raoul Leclerc South Lancaster, with 12 members and three visitors answering the roll call "A Canadian Export and Its Destination".

The motto was "Support Canadian Products and Canadian Industries will Support You" and Mrs. Sinnott gave a reading on Canadian Industries.

Mrs. Lalonde gave her report on the Institute Convention held recently in Cornwall and read a poem "Remembrance".

A minute of silence was observed in honor of the war dead and Mrs. Leclerc was named to lay the Institute wreath at the Cenotaph at the Canadian Legion Remembrance Day Service.

A get-well card was signed by all present and sent to one of our members, Mrs. Dorothy Haight, who is in hospital.

The Leathercraft Course being held in Knox Sunday School Hall was discussed and a full attendance is expected November 17, 18, 19.

In place of a program, a Tupperware demonstration was held with the Institute realizing quite a favorable donation from the commissions on sales.

Winners At Cards

A successful card party was held in Sacred Heart hall, sponsored by the FFCF and with Mrs. Elie Massie in charge. Winners were:

Bridge—Mrs. Rose McDonald, Paul E. Viau.

500—Mrs. Bertha Gauthier, Armand Menard, Mrs. Suzanne Hamelin, Mrs. Arpin, Mrs. Phillips, Mrs. Victoria Valade, Mr. DeRepentigny.

Euchre—Albert Massie, Albert Bellefeuille, Mrs. Sauve, Mrs. Therese Lefebvre, Mrs. Emma Cuillerier, Mr. Bellefeuille, Mrs. McKinnon.

George Massia won the chair prize and Mrs. Therese Lefebvre the door prize. Winners in the draw were Gerry Murray, Lochiel, $25; Yvon Bourbonnais, St. Polycarpe, $15.

Diplomas . . .

(Continued from Page 3)

Ewen.

The Maxville CWL bursary was awarded to William McGillis, the Ladies of Et. Anne scholarships to Diane Bertrand and Pierrette Leduc. The latter also won a scholarship from the Christian Ladies of Moose Creek. Dunvegan WI awards in home economics to Merle Bender and Jean Lavigne, in industrial arts Michael Barnes. Maxville WI award in Home Economics to Marlene McEwen.

Osie Villeneuve MPP presented the O. F. Villeneuve Award for the highest standing in Grade XIII to Connie Barker.

The Dr. Howard Munro Shield for outstanding girl in school activities was won by Susan Gamble, and the Chamber of Commerce shield for outstanding boy by Garry Villeneuve.

County Board of Education proficiency medals (75 percent) were presented by Fraser Campbell to (9) Gwen Mcntosh, Doris McRae, Ian Hartrick, Jennifer Franklin, Bernadette King, Lois McIntosh, Linda Morrison, Michael McRae and Dorothy Renaud. (10) Helen Chisholm, Joanne Guindon, Nancy Haramis, Audrey Hill, Sandy Ramsbottom, Janet Robertson, Fraser McEwen, Joanne Emburg, Barbara McEwen, Martial Richer, Carole Brabant, Susan Munro and Carol Racine. (11) Dwight Proudfoot, Heather Hill, Marlene McEwen, Ewen Munro, Gary Rozon, Joanne Thauvette, Julianne Bray, Joyce Kennedy, Lise Sauve, (12) Merle Bender, Dora Coleman, Norman Hill, Gloria Brozincevic and Nicole Brunet.

Students Council pins for general proficiency were presented by Merydie Fjarlie to Barbara McEwen and Carol Brabant (grade 10) and to Norman Hill and Gloria Brozincevic (grade 12). The track and field trophy, Senior Girls, went to Lois Munro, and the Senior Boys to Brent Copeland, Mrs. A. P. Munro presented these trophies and Fraser Campbell remarked on the Munros' proprietary interest in this trophy — which Mrs. Munro won herself in 1926, her daughter Ruth (Mrs. Gilroy) in 1963, and her other daughter Lois was just receiving again.

The outstanding football player was William Shields, girls basketball player, Shirley Grant, and boys basketball player Michael Lafeur. School letters were presented to Betty Blair, Gary MacKillican, and Ewen Munro (grade 11). And to Dora Coleman, Norman Hill, and Helen Shields (grade 12). This was the second letter for both Gary MacKillican and Helen Shields.

Mr. Gauley presented an Ontario Scholarship to Connie Barker, who is presently taking an honors science course at Queen's. The evening ended with the valedictory address given by Miss Barker.

LES "VOIX D'ARGENTEUIL"
DONNERONT UN
CONCERT
AU CAFETORIUM DE
L'ECOLE SECONDAIRE
D'ALEXANDRIA
mercredi, le 3 dec.
CONCERT
— AT —
GLENGARRY DISTRICT HIGH SCHOOL
ON DEC. 3, AT 8.30 P.M.
48-1p

LANCASTER VILLAGE
VOTE VOTEZ
For Continued Sound Administration
Pour une bonne administration
RE-ELECT RE-ELISEZ
W.J. CUMMING
REEVE PREFET

NOTICE
VILLAGE OF LANCASTER
THERE WILL BE
NO Advance Poll
held in connection with Monday's Municipal Election.
MRS. JEAN MacDONALD,
Municipal Clerk

TOWNSHIP OF KENYON
To the Ratepayers
When I was nominated for both the offices of Reeve and of Deputy-Reeve at the Nomination meeting, Nov. 19th, it seemed to be the feeling that no one wanted an election this year.
Not wishing to add unnecessary expense on the township, I qualified to stay in my present seat, that of Deputy-Reeve.
However, we are having an election on Dec. 1st for Deputy-Reeve only, which will cost approximately $1100.
Time does not permit me to call on you all so I am using this means to ask for your support in re-electing me as Deputy-Reeve for another term.
If you are satisfied with my past record when I stood for Honest, Democratic Government and Plain Common Sense then, on Dec. 1st
Aux concitoyens
Quand j'ai ete nomine comme prefet et sous-prefet a l'assemblee des nominations le 19 novembre, c'etait l'opinion que personne voulait une election cette annee.
Pour ne pas faire de frais additionelle pour le canton j'ai decide de decide en faveur de sous-prefet.
Nous allons avoir une election le 1er decembre pour sous-prefet seulement qui va coute pres de $1100.00.
Le temps ne me permet pas de vous rendre visite alors je prends ce moyen pour demandez votre appui le 1er decembre.
Si vous avez ete satisfait de mon travail des annees passe alors que j'ai representer un gouvernement democratique et honnete, lundi le 1er decembre
VOTE VOTEZ MacLean
NEIL MacLEAN, RR1 MAXVILLE

NOTICE
TO RATEPAYERS OF
THE TOWNSHIP OF LANCASTER
TAKE NOTICE that the Municipal Dump situated on the north part of W½ Lot 24, Concession 6, will be opened daily from Mondays to Fridays from 8 a.m. to 5 p.m. and on Saturdays to 11 a.m.
AND FURTHER TAKE NOTICE that Car Bodies, Fence Wire, Large Metal object such as Tin, Drums, etc., also dead animals are not permitted in this Dump.
By Order
The Council of the Township of Lancaster
48-1c


TEL. (613) 678-6548
ST. BERNARDIN, ONTARIO
AUTHORIZED CASE DEALER
MARLEAU GARAGE
FARM IMPLEMENTS & LIGHT EXCAVATION EQUIPMENT
1967

HOME IMPROVEMENT BEGINS WITH BUILDING SUPPLIES AND LUMBER
FOR ALL YOUR BUILDING NEEDS
CONTACT
Lancaster Lumber and Fuel
Tel. 347-3486 Lancaster
GET THE JUMP ON JACK FROST...
ORDER YOUR FUEL NOW
All types of heating and construction contracts arranged

YES! WE DO HAVE
Special Prices on Bookings of Feeds, Grains, Concentrates, etc. for the winter months
See Us At Your Local CO-OP
telephone 525-2523 - call collect
U C O ALEXANDRIA BRANCH

GHISLAIN E. SEGUIN & ASSOCIATES LTD.
Consulting Engineers
Sewage Disposal, Structures, Mechanical, Electrical, Special Studies, Sewers, Waterworks, Roads, Sidewalks, Bridges, Culverts, Drainage, Reports, etc.
207 WILLIAM STREET HAWKESBURY, ONT.
TEL. OFFICE 632-7061 RESIDENCE 632-7176
22-tf

NOTICE
TOWNSHIP OF LANCASTER
Vehicles of any kind, also logs, wood or any other material is prohibited from being parked or piled on the Township Roads so as to obstruct the removal of snow on said roads. Snow removal from private laneways is not to be pushed on road allowance.
Any damages resulting from same will be the responsibility of the owners of such obstruction.
RHEAL HENRI,
ROAD SUPERINTENDENT.
48-1c

TOWNSHIP OF ROXBOROUGH
SNOW - PLOWING
SEALED TENDERS plainly marked, will be received by the undersigned, until Dec. 2nd (noon) 1969, for the plowing of approximately 25 miles, in the north easterly portion of the Township of Roxborough.
TENDERS will be received only on Township Tender Forms, which may be obtained in the Clerk's Office. Trucks to have a minimum rating of 29,000 lbs., G.V.W. Lowest or any tender not necessarily accepted.
W. E. WRIGHT, Clerk,
Box 56, Moose Creek, Ont.
47-2c

J. J. DUBUC
BA, OD
Doctor of Optometry
EYE EXAMINATIONS
Wednesdays 9 a.m. to 6 p.m.
21 Main St. Alexandria
Above Alexandria Stationery Store
For appointment phone any day except Saturday and Sunday between 9 and 5
Alexandria 525-2753
Cornwall WE2-6634
4-tf

L.G.S. FOOD MARKET
57 KENYON STREET WEST
ALEXANDRIA, ONTARIO
Tel. 525-1937 WE DELIVER
WEEKEND SPECIALS, NOV. 27, 28, 29

BREAD, 24 oz.	5 for 79c
AYLMER CHOICE CREAM CORN 19 oz.	5 for 99c
AYLMER CHOICE PEAS 19 oz.	5 for 99c
AYLMER TOMATO SOUP 10 oz.	10 for 99c
AYLMER VEGETABLE SOUP 10 oz.	10 for 99c
TENDERFLAKE PURE LARD	5 lbs. 99c
AYLMER TOMATO JUICE 48 oz.	3 for 99c
HEINZ KETCHUP, 15 oz.	3 for 85c
BUTTER First Grade	lb. 69c
N.B. POTATOES	10 lbs. 35c
CLARK'S BEANS in tomato sauce 19 oz.	4 for 99c
MAXWELL HOUSE COFFEE BAGS	lb. 75c
KADANA INSTANT COFFEE	10 oz. jar 87c
WALKER SALTINES, lb. pkg.	3 for 99c
DUNCAN HINES WHITE CAKE MIX 19 oz.	2 for 87c
D. Hines DEVIL'S FOOD CAKE MIX 12 oz.	2 for 87c
D. Hines Cherry Supreme CAKE MIX 19 oz.	2 for 87c
CHRISTIE MINI CHIPS 5 oz.	2 for 75c

FRESH GRADE A CHICKEN 3-4 lbs. lb. 37c
FRESH GR. A CHICKEN LEGS . . lb. 49c
FRESH GR. A CHICKEN BREASTS lb. 55c
FRESH GR. A CHICKEN WINGS lb. 29c
We Reserve The Right To Limit Quantities

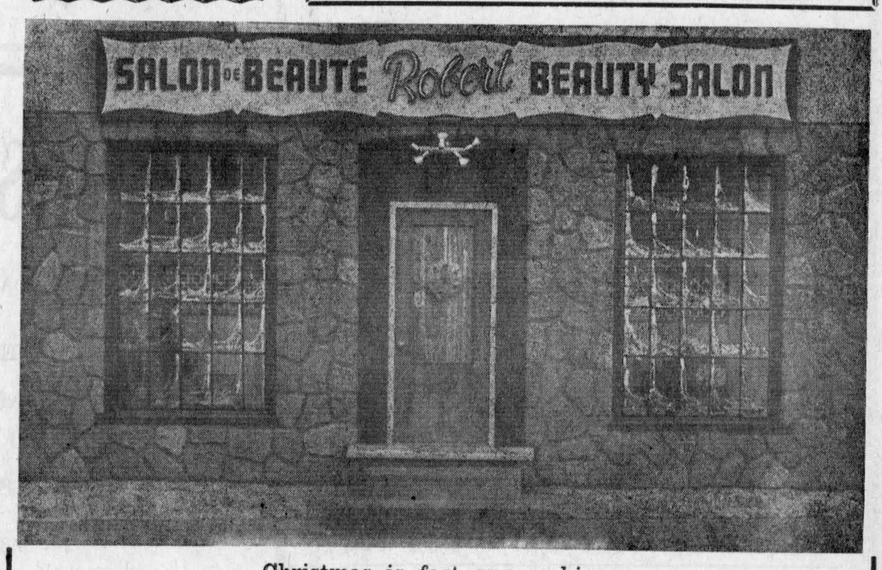

Christmas is fast approaching
Make your appointment early and look your best for the Festive Season
BETTER SERVICE AT LOWER PRICES
OPEN THURSDAY and FRIDAY NIGHTS
69 Main St. S. Alexandria Tel. 525-3831

WE REPAIR
Watches
and
Electric Shavers
Work Guaranteed
BRUNO PIGEON
JEWELRY and SMOKE SHOP
Complete Line of Jewellery
13 Main Street Alexandria

News from Here and There

LAGGAN

Willie Terry flew home from Oklahoma last week and spent a couple of days with his parents, Mr. and Mrs. Melvin Terry.

D. John MacMaster and O. Lefebvre attended the Royal Fair, Toronto, last week.

Mr. and Mrs. Fergus McRae visited friends in Ottawa on Thursday.

Visitors with Mrs. Donald MacLeod on Sunday were Mrs. Katie MacQueen, Dunvegan and Mr. and Mrs. Stewart Cameron, Ville St. Pierre.

Mr. and Mrs. Albert Bray and Debbie, Manotick, spent the weekend with her mother, Mrs. Herbert Goodman and Benton.

Mr. and Mrs. Norman Stewart spent the weekend in Ville St. Pierre.

Mr. and Mrs. Alex H. MacCuaig were in Cornwall on Monday.

Mr. and Mrs. Doug MacLean and Lloyd spent the weekend with her parents Mr. and Mrs. Arthur Franklin.

Mrs. Sarah Lee, Vernon, and Mr. and Mrs. Colin Clarke, Ottawa, visited on Sunday with Mr. and Mrs. Keith MacMaster and family. On Saturday, they attended the golden wedding of the former's sister and brother-in-law, Mr. and Mrs. John F. MacCrimmon, Alexandria.

DALKEITH

Miss Flora McDonald left last week to spend the winter in Detroit.

Mrs. Sarah McMeekin is expected home this week after spending two weeks in Cornwall General Hospital, her many friends are pleased to hear.

Rev. Mr. Sutherland of St. Columba Church and Rev. M. Ferguson of Dunvegan exchanged pulpits on Sunday.

Douglas MacMillan underwent an operation in Hotel Dieu, Cornwall, last week. His many friends wish him a speedy recovery.

We have had a few light snowfalls, but not enough for Donald Angus to make snowmobile sales.

MARTINTOWN

Rev. Dr. and Mrs. W. G. Berry of Ottawa, called on friends here on Monday last.

Clifford McDermid, the Island, visited relatives and friends in Peterborough and Madoc recently.

Among those attending the Royal Winter Fair in Toronto from this area were Mr. and Mrs. Marland Murray, Clinton, Murray, Thomas Curran, Alexander Robertson.

Miss Katie Christie of Boston, is a guest of her sister, Mrs. Flora McRae, North Branch.

Mr. and Mrs. Hugh M. McDiarmid spent the weekend with their son Malcolm, Mrs. McDiarmid and family in Montreal.

Mrs. Archie McDonald spent several days in Toronto last week.

(Intended for last issue)

Mr. and Mrs. Leslie King of Sarnia, were guests of his parents, Mr. and Mrs. Alex King last week.

Mr. and Mrs. Thomas Farndale of Whitby, visited with Mrs. D. S. McIntosh on Saturday.

Mr. and Mrs. George Kinloch were in Toronto last week for meetings of the Ontario Federation of Agriculture.

Rev. and Mrs. R. A. McRae of Peterborough called on friends here on Friday last.

Robert Hamilton of Vancouver, on a business trip to Toronto, spent the weekend with his parents, Rev. and Mrs. Howard Hamilton in Kemptville and with Mr. and Mrs. Kenneth Barton here.

Mr. and Mrs. Howard Rose of Prescott spent the weekend with her mother, Mrs. Agnes Robertson, Alexander and Hugh, North Branch.

Mrs. Julia Lalonde spent last week with members of her family in Ottawa, returning home on the weekend.

Mr. and Mrs. Kevin McMillan of Ottawa, returning from their honeymoon, spent Sunday with his parents, Mr. and Mrs. Alex McMillan.

GLEN ROBERTSON

(intended for last issue)

Her very many friends and perhaps equally, very numerous satisfied customers, will be pleased to learn that Mrs. Martin Sabourin has responded well to treatment in Hotel Dieu and might return home this week.

William Stolle is also much improved, his neighbors will be glad to learn, after a stay for treatment at the Glengarry Memorial Hospital.

Just returned from a holiday in Portugal, Bruce MacDonald of Winnipeg visited his aunts Miss Flora MacDonald and Mrs. Fred Parsons and Mr. Parsons. With him was his brother Robert who, on Wednesday, flew out of Dorval Airport to reach the Biafra, Nigeria area where he will spend three months on international relief service. Other weekend visitors were nephew Winston Fraser, Carleton University student, niece Frances Fraser, both of Ottawa, and their father Arlie Fraser of Lancaster.

Messrs. Douglas MacRae of Maitland and Arthur MacMillan of Glen Sandfield, were last Friday evening guests of Miss Sadye and Bill Robinson.

LANCASTER

Mrs. Malcolm Cumming has returned home after spending several weeks with her daughter, Mrs. Robert Brandon and Mr. Brandon at Forest, Ont.

Dick Hearle of Lachine, spent the weekend with his sister, Mrs. Gerald Girling, Mr. Girling and two sons.

Mrs. Athol McDonald, Miss Karen McDonald, Mrs. Margaret McCallum and Mrs. Mytle McPherson motored to Vankleek Hill on Sunday evening when they enjoyed hearing Knox Crescent and Kensington Presbyterian Church choir, from Montreal, giving a presentation of sacred song.

Richard Woods, Montreal, spent the weekend in South Lancaster.

The North Unit of the Ladies Aid of St. Andrew's Presbyterian Church are making preparations for their annual tea and bazaar to be held in the hall, South Lancaster, on Saturday, Dec. 6th, from 2 to 5 p.m.

Mr. and Mrs. McNaughton Cumming and family motored to Toronto last week to spend a few days at the Royal Winter Fair.

Funeral services were held in St. Joseph's Church on Monday morning for Robert Wilson, a lifelong resident of this place who passed away on Friday in the Cornwall General Hospital. Few would be missed more in Lancaster than "Bob" Wilson who operated a taxi business for many years and was well known throughout the district. Many expressions of regret were heard when news of his death became known.

(Intended for last issue)

Mr. and Mrs. Murdie A. McNeil of Tweed visited M. G. McCuaig and son Clark, also Misses C. A. and Mary J. McLennan last week.

Mr. and Mrs.Ken Kaye visited relatives and friends in Montreal on Sunday.

Mrs. Barton of Toronto, visited her mother, Mrs. Florence McDonald, for a few days last week.

Mrs. B. McLeod had visiting her on Sunday, Mr. and Mrs. W. Tischard of Carleton Place and Mrs. Dan McKay and family, Dalhousie.

Rev. Harvey Campbell of Niagara, spent a few days last week with his niece, Mrs. Howard Pattingale and Mr. Pattingale.

The Ladies Aid of St. Andrew's Presbyterian Church who had planned to hold their annual bazaar and tea on Nov. 22nd, owing to other activities in this area had to change the date to Saturday, Dec. 6th, from 2 to 5 p.m.

Ross T. McRae has closed his cottage in South Lancaster and left on Friday for his winter quarters, Lancaster East Front.

Charlottenburgh Elections
— ON —
DECEMBER 1st
VOTE Gadbois
for REEVE

A young married man of 43 with family of 3 girls and 3 boys.

Ten years in council and other boards.
A proven man who takes a stand on issues.

A man who will direct the affairs of the township so that all will benefit.

A man who has in the past requested council to continue to pressure the two senior governments on some of their policies.

A man who saw that the 21 vote issue went on the ballots.

A man who will arrange meetings so that the general public will have better opportunity to attend.

A man who will accept your problems and try to bring about a solution satisfactory to all.

A man who will set up a retirement age program for township employees.

CONSIDER ALL THE FACTS!
THINK CAREFULLY AND VOTE
WISELY ON DECEMBER 1st

VOTE Gadbois
FOR REEVE

RHEUMATIC PAIN?
Rumacaps capsules give proven relief!
Rumacaps are specially formulated to give you fast relief—the very first day—from nagging rheumatic pains and aches. Also proven effective for relieving lumbago, sciatica, headache and neuritic pains. Ask for new Rumacaps—a distinctive blue and white capsule of soothing comfort—at your local druggist's.
Rumacaps are capsules of soothing comfort!


Rumacaps

VOTE
D. L. (LEN) MacLACHLAN
— IN —
LANCASTER
FOR COUNCILLOR
With four years experience on council I ask your support Monday in the vote for councillor seat.
You can be assured I will serve you diligently and to the best of my ability.
Pour CONSEILLER
Avec l'experience de quatre ans comme conseiller je demande votre appui, lundi, en l'election pour cette position.
Je vous assure que je vous servirai avec devouement.
MacLACHLAN D. L. | X

TELL YOUR DEALER
YOU READ IT
IN THE "NEWS"

ELECTORS OF
CHARLOTTENBURGH TOWNSHIP
VOTE
MURRAY
For Councillor
DOUGLAS CLINTON MURRAY
RR2 MARTINTOWN

HARVEY AND SHEPPARD REG'D
COMMERCIAL BOOKKEEPERS
Income Tax Specialists. We will do all your bookkeeping, or any part you desire. Financial Statements, Payroll Audits, Unemployment Insurance Statements, Canada Pension, Workmen's Compensation, etc.
PHONE COLLECT — WINCHESTER 774-2738
BOX 310 WINCHESTER, ONTARIO
RES. 733-5509 258-2781

RE-ELECT RE-ELISEZ
MICHEL BOURDEAU
— IN —
LANCASTER VILLAGE
AS COUNCILLOR
Having been a member of the present council I solicit your support in the election for councillor on Monday, Dec. 1st.
If elected I shall do my best to continue to serve your best interests.
COMME CONSEILLER
Etant membre du present conseil, je viens solliciter votre appui pour me re-elir conseiller dans la prochaine election le 1er decembre.
Je ferai tout en mon pouvoir pour continuer a bien vous servir.
RE-ELECT RE-ELISEZ
MICHEL BOURDEAU

LEVAC'S SHOE STORE
CHAUSSURES POUR TOUS • FOOTWEAR FOR ALL
14 Main St. S. Alexandria, Ont.



Mr. Motorist . . .
Soon Mr. Snowman will be riding with you! Be ready for him . . .
Come in for our
MARQUETTE SOLID STATE ENGINE ANALYZER TUNE-UP
To assure you Care-Free Driving through the coldest, meanest winter. Take no chances! Let our special equipment and experts make sure your car is right.
ROY'S GARAGE
(GREEN VALLEY) LTD.
GREEN VALLEY TEL. 525-2300

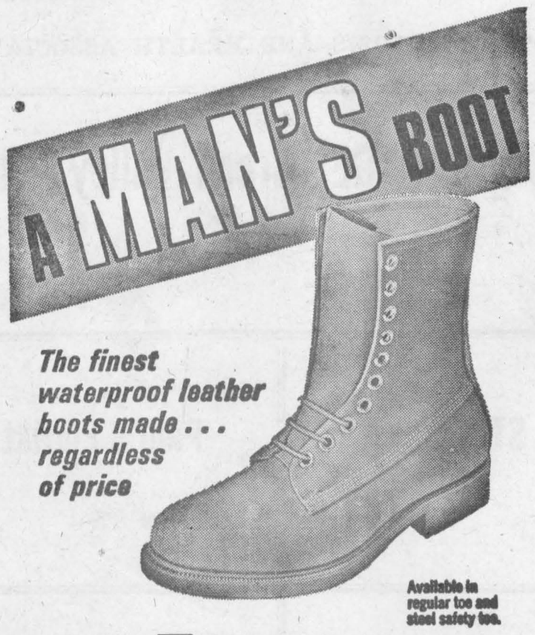

BIG JOHN
STREAM, SWAMP, MARSH, SLUSH — WATER CANNOT PENETRATE BIG JOHN WATERPROOF BOOTS
They're treated with Dow Corning Sylflex — The miracle silicone material that surrounds each leather fibre with a waterproof film.
WATERPROOF
Like a duck's back
• Patented Vulcanized construction as used in Army Combat Boots throughout the world • New overlap seam — Water flows over it — Cannot seep in • Permanent waterproof sole joint — No sole stitching to come loose or rot • Action-Tread sole • Fully leather lined • Wide tempered steel shank for extra support.
Another fine product of BIG JOHN BOOTS
A division of SUNBEAM SHOES LIMITED
Port Colborne, Ontario

TO THE VOTERS AUX ELECTEURS
CHARLOTTENBURGH TOWNSHIP
VOTE / VOTEZ SHONIKER For Reeve
I offer you 6 years council experience, four as councillor and the last two as deputy-reeve. I have been on the Industrial Committee for four years and a member of the Board of Governors of St. Lawrence Sanitorium for two years.
Mes amis, en l'election pour prefet, lundi, je demande que vous votez pour l'experience dans les affaires du canton que je vous offre.
S alesman
H onest
O wner of Glen. Commission Auction
N ever refuses advice
I nterested in your welfare
K nows the needs of the Township
E ver ready to serve
R ates your vote
For a continuance of progressive administration in Charlottenburgh Township
VOTE
SHONIKER For Reeve

YOUR 1969 CHRISTMAS SEAL CAMPAIGN IS NOW UNDERWAY!

'Share The HEALTH'

TB

Tuberculosis still attacks one child in 20. Every treatment lessens the chance of spreading.

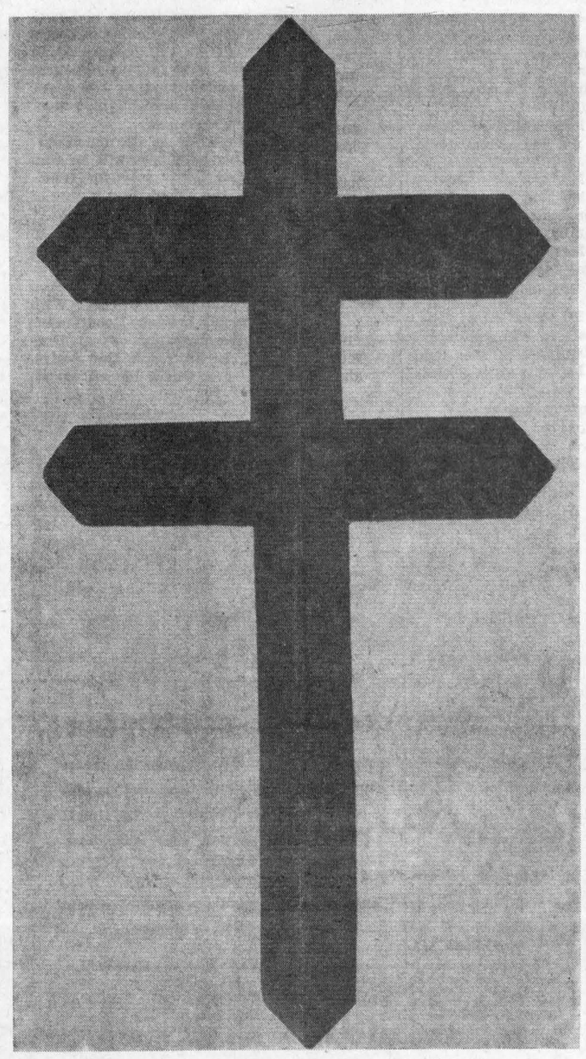

RD RESPIRATORY DISEASES

- Emphysema
- Pneumonia
- Influenza
- Asthma
- Bronchiectasis
- Pleurisy
- Hay Fever

The Fight Against TB and RD Goes On Around the Clock Year In Year Out

.:. IT'S A MATTER OF LIFE AND BREATH .:.

THIS MESSAGE SPONSORED ON BEHALF OF THE ST. LAWRENCE TUBERCULOSIS AND HEALTH ASSOCIATION BY THE FOLLOWING . . .

LEVAC'S SHOE STORE 14 MAIN ST. S. 525-1670	**ROY'S GARAGE (Green Valley) LTD.** GREEN VALLEY TEL. 525-2300		**MARCEL TV FURNITURE** 369 MAIN ST. S. 525-3692
TOWNHOUSE RESTAURANT 23 MAIN ST. W. 525-2965	**BARBARA'S STORE** 29 MAIN 525-1554	**Paul's Florist and Gift Shop** 13 MAIN ST. 525-3852	**TROTTIER INSURANCE AGENCY** 106 MAIN ST. S. 525-1836
ALEXANDRIA IGA MAIN ST. N. ALEXANDRIA	**PROULX'S MEN'S WEAR** 17 MAIN ST. S. 525-2030	**Papeterie Alexandria Stationery** 23 MAIN S. 525-1232	**LEMAY TV-RADIO** 31 MAIN S. 525-3713
GRAHAM CREAMERY LTD. KENYON ST. W. 525-1657	**LEROUX AUTOMOBILE** 325 MAIN ST. S. 525-2381	**ALEXANDRIA HOTEL** MILL SQUARE 525-1019	**Glengarry Motor Sales Ltd.** 68 MAIN S. 525-1480

SPORTS in the GLENS



by ANGUS H. McDONELL

One sport jinx was shattered in unmistakable fashion last Saturday at Lansdowne Park when Russ Jackson, following a 20-minute pre-game period of tributes in the style of the master craftsman that he is led Rough Riders to a decisive win over Argos and a berth in the Grey Cup game in Montreal on Sunday.

There is still one more jinx to be broken. Football records show that the named "Coach of the year" always is the loser in the Grey Cup. Now can Russ Jackson and his mates do for Frank Clair next Sunday what they did for Russell Stanley Jackson last Saturday? By the time the sun is dropping behind Mount Royal, we will have the answer.

Invariably when a player is honored by his friends and team mates, either before or at half time in a game, the distinguished guest plays one of his worst games. This is sport history. So it was no wonder Frank Clair was very upset all last week and so were many, many fans.

Coach Clair was so concerned that he wondered out loud to Ian (Montreal Star) MacDonald, quote: "If Green Bay were playing a semi-final playoff game, would Lombardi allow someone to have a day for Bart Starr?" Obviously, the answer is no. This was quite a gamble, no doubt, but then Russ Jackson is a unique athlete and he proved it for all time on Saturday.

By saying we think jinx number two will be broken on Sunday we are giving Rough Riders the nod to win the Grey Cup; not by much possibly, no more than Don Sutherin's toe.

END OF AN ERA

The time keeper last Saturday in Ottawa was unfurling the last-minute flag.

Ottawa were about to go into a huddle. But Russ Jackson didn't move to the center. Jackson, possibly unnoticed by many, jogged off the field to the bench as if to consult Frank Clair. There was no consultation. This was Russ Jackson's way of bowing out gracefully. He had been honored. Now it was Frank Clair's turn.

Bill Van Burkleo moved into the huddle and called the remaining plays. With the crack of the final gun Russ Jackson joined his teammates to carry Coach Clair shoulder high from the bench to the dressing rooms. This, we thought was the end of a notable football era.

At times this writer doesn't accurately recall his own home phone number, however, there are some instances in and out of sport that will always be vivid flashbacks.

Russell Stanley Jackson jogging off the gridiron was the end of a 46 year football era in Ottawa. In 1923 Alexandria-born Jim McCaffrey moved into Lansdowne Park, into the exhibition cattle barns would be more accurate, with his Sandy Hill players led by Charlie Connell.

Jim McCaffrey became a legendary figure as he managed Ottawa teams until he retired and was replaced by Red O'Quinn. This lengthy era can be sub-divided into the late Golden Twenties when Rough Riders were on top. Then back up there in 1939-40-41. In 1948 the Roughies were once more Eastern Canada Football champions and played a repeat skein in 1951. This Grey Cup year win over Regina started quite a tail spin and Riders took eight years to climb back to the top and another Grey Cup win over Edmonton in 1960.

The next successful years are easily recalled as the Western (Regina) Roughies won over Ottawa in 1966 while last year was again Grey Cup year over Calgary and one more to go on Sunday.

Maybe this writer, having journeyed to Lansdowne Park and elsewhere with Riders during the past 46 years, became unnecessarily a bit sentimental when Jackson jogged off the field last Saturday.

Well folks this is why we felt that way. Red O'Quinn was an excellent successor to the late Jim McCaffrey. The old regime just rolled along. The end is in sight according to reliable reports.

Red O'Quinn is slated to move on to Montreal with the reported Als' new owner Sam Berger, another protege of Jim McCaffrey. Russ Jackson will not be back. Most likely Ron Stewart will call it quits. Margene Adkins and Vic Washington are playing out their options, Joe Poirier and Moe Racine are doubtful, so all in all Frank Clair is faced with a rebuilding job likely from Red O'Quinn's chair to the quarterback position.

Headed by sole owner Dave Loeb, Frank Clair, a master builder, will come up with a new team that we think is the beginning of a complete new era and although we will cherish the past you can count this writer among the first to order next year's season tickets with confidence in the future Rough Riders.

JUST S'LONG FATHER

Recently, without fanfare as he would desire it, Father Charles F. Gauthier and his faithful housekeeping sister, Miss Kathleen Gauthier, RN, moved from their beloved Glens to St. Joseph's Villa in Cornwall.

Not all great citizens and sportsmen have the privilege of basking in the sunset of retirement, however, Divine Providence was justified in granting this favor to "Father Charlie".

Glengarry has produced down through the years from the very beginning great religious leaders and sportsmen. The traits go hand in hand. Among the top of the list in any faith rates that great little priest . . . Father Gauthier.

For more than 50 years, and I attended his first mass, Father Gauthier was such a fine Disciple of Christ that he was 25 years ahead of his time and the ecumenical movement. Why the hierarchy of the church did not bestow on Father Gauthier the rank of Monsignor we don't know. But we do know a great number of lay people of various faiths that will tell you Father Gauthier richly deserved this honor.

But the sports fraternity, on more than one occasion, recognized Father Gauthier as an outstanding priest and athletic leader and his name will be perpetuated by a trophy donated by friends. On this closing note, Father, we won't say good bye . . . just s'long as your countless friends will drop in to say "hello" from time to time.

Christmas Seals

by Mrs. J. A. Wightman

Have you sent your Christmas Seal donation in yet? Even a small amount helps towards fighting emphysema, asthma and tuberculosis.

You may not be affected with TB in your lifetime. But there are many other respiratory diseases which, at any time, could become troublesome to you Then, is when you will be glad you had a small part in aiding research and with providing aids and cures for these problems.

G. H. Lessard, Christmas Seal Campaign chairman for the St. Lawrence TB and Respiratory Diseases Association, Cornwall, launched the drive in the middle of November.

Over 18,000 letters with Christmas Seals (depicting the Eskimo where there is a greater incidence of TB) have been mailed by executive secretary, Mrs. Alice L. McCanse, Cornwall. She has received $3,200. This is a long way from the goal and will require your attention. Let's not wait for follow-up mail before tucking our donation into the envelope she provided.

Doctors in the three counties and hospitals are receiving tine tests through the association. Pills are purchased for an emphysema patient now in Kingston Sanitorium, whose transportation expenses were paid for by the local group.

Five Portable Intermittent Positive Pressure Respirators were purchased and placed in all hospitals in the united counties. Sample literature on respiratory problems was sent to 116 schools, and many more requests are being made to the executive secretary.

There is a great deal of interest in this phase of medical science. Let your light so shine this Christmas as one who has assisted proudly with the Christmas Seal Campaign.

Anniversary Marked

The 129th anniversary of Kenyon Presbyterian Church, Dunvegan, was commemorated by special services held on Sunday, November 23rd, when the guest preacher at the morning service was the Rev. Wm. S. Sutherland, BA, St. Columba Church, Kirk Hill. The soloist was Miss Olive Ferguson, Dunvegan.

At the evening service, special praise was rendered by the choir under the direction of Mrs. A. Campbell, organist.

see the lightweight model 200

Snow Cruiser

- New lightweight styling and comfort with greater seating capacity
- New, fast-action 20 h.p. engine.
- New, twin headlights for greater night-time visibility
- Available in manual or electric start models

come and see the all-new Model 200 now.

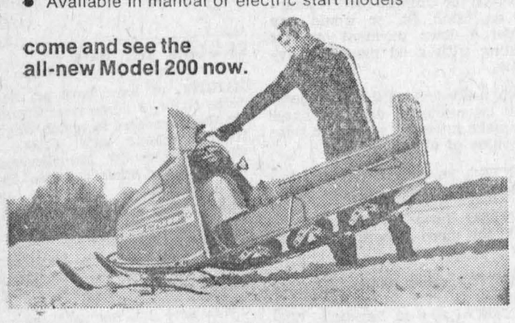

DAN'S PLACE

South Lancaster Tel. 347-2098

46-3c

ELECTIONS

TOWNSHIP OF CHARLOTTENBURGH

POLLING PLACES AND OFFICERS

Polling Subdivision 1—St. Raphael's, Donald McRae's
DRO—Mrs. June MacDonald; Clerk Miss Dorothy McLaughlin

Polling Subdivision 2—Williamstown, Township Hall
DRO—A. E. McDonell; Clerk, Mrs. Ruth Mowat

Polling Subdivision 3—South Lancaster, W. Gaucher's
DRO—Gordon McNeil; Clerk, Mrs. Florence Gaucher

Polling Subdivision 4—Summerstown Sta., Recreation Centre
DRO—Mrs. Roger Pilon; Clerk, Mrs. Emile Lafrance

Polling Subdivision 5—Tyotown, W. Forsyth's
DRO — Mrs. Therese Forsyth; Clerk, Mrs. Jean McDougall

Polling Subdivision 6—Cashion's Glen, V. Cashion's
DRO—Morley Trainor; Clerk, Mrs. Florence Cashion

Polling Subdivision 7—Martintown, double poll at Library
A-L DRO—George Kinloch; Clerk, Alex Lagroix
M-Z DRO — Mrs. Archie C. McDonell; Clerk, Mrs. Laura Lapointe

Polling Subdivision 8—Munroe's Mills, Angus McRae's
DRO—D. B. McDonell; Clerk, Mrs. Rosetta McRae

Polling Subdivision 9—Glen Roy, Garry Moffatt's
DRO—Cormic Macdonell; Clerk, Mrs. Donald Emberg

Polling Subdivision 10—Glen Walter, double poll, Bishop Hall
A-L DRO—Alex Lalonde; Clerk, Mrs. Roy Nichol
M-Z DRO—Mrs. Eva Watson; Clerk, Mrs. Hervey Parisien

Polling Subdivision 11—Summerstown Front, double poll, Recreation Centre
A-L DRO—Dollard Piche; Clerk, Mrs. Lucien Boileau
M-Z DRO—John A. McDonell; Clerk, Mrs. Armand Saucier

R. C. GAGNE,
Returning Officer

BOOKKEEPING SERVICE

TAX RETURNS

Full time services from my office at 271 Dominion St. N.

GERRY DEXTRAS

TEL. 525-3353

38-tf

IN KENYON VOTE — KENYON VOTEZ

MacLennan

for DEPUTY-REEVE — pour SOUS-PREFET

Having been nominated for Deputy-Reeve and being unable to visit you all individually I am using this medium to seek your support at the polls Dec. 1st.

I have always shown interest in all problems, for the past three years as councillor and have given them attention to the best of my knowledge and ability.

I am making no promises. If elected Deputy-Reeve I will continue to work for a sound and just administration to benefit our township and in the interest of the ratepayers.

Your support would be deeply appreciated.

Sincerely

Je suis nomine pour sous-prefet et je voudrais vous visiter tous, mais le temps ne le permet pas. Ainsi, je prends ce moyen de solliciter votre vote, le premier decembre.

Comme conseiller, j'ai ete toujours interesse a toutes les affaires du canton et pour les trois annees passes j'ai fait mon possible.

Je ne fait aucune promesse. Si elu sous-prefet, je continuerai travailler pour une administration juste et droite, au benefice de notre canton et aux contribuables.

J'apprecierais votre appui.

Votre tout devoue

JOHN ARCHIE MacLENNAN

THE STORMONT, DUNDAS AND GLENGARRY COUNTY BOARD OF EDUCATION

requires for January 5, 1970

1. Primary Special Education teacher, with Option 105, for West Front Public School, Cornwall
2. Itinerant Music teacher, for some Cornwall City and Cornwall Township Public Schools
3. Conversational French teachers, for Cornwall City and Glengarry Public Schools
4. Grade 3, 4 teacher for Martintown Public School
5. Teacher to act as Principals' Relief — half-time and to teach Music—half-time, at Morrisburg Public School
6. Itinerant Remedial teacher—half-time—southern half of Dundas County.

SALARY SCHEDULE

Category 1	$5,100 - $ 6,900
Category 2	$5,400 - $ 8,400
Category 3	$5,900 - $ 9,300
Category 4	$6,800 - $11,100

Mileage paid for travel by itinerant teachers.
Fringe benefits.

Apply in writing to

A. E. KELLEY,
Superintendent of Instruction and Personnel,
Stormont, Dundas and Glengarry
County Board of Education,
305 Baldwin Avenue,
Cornwall, Ontario,

giving qualifications, experience and name of present or last superintendent.

B. E. COMRIE, Chairman.
H. D. SHAW, Director of Education

47-2c



If you want to buy or trade your snowmobile
See your authorized Sno-Jet Dealer
SALES AND SERVICE
4 NEW SERIES — 15 NEW MODELS
On the Spot Financing — Low Down Payment — Complete Stock of Parts

REAL'S SNOWMOBILE CENTRE

REAL GAUTHIER, PROP.

North Lancaster, Ont. Tel. 347-2189

NEW NEW NEW

Protect your store from shop-lifters

Instal our new Sentry III motorized TV camera
The low prices will amaze you.

For more information write

L. LAMARCHE
Box 721 St. Jerome, Que.

Also distributors wanted for this district

48-1p

FOR COUNCIL VOTE — POUR CONSEIL VOTEZ

H. K. ABBEY

Dear citizens of Lancaster,

As I will not be able to meet you all individually, I would like to take this opportunity to ask for your support at the polls on December 1 to represent you as councillor.

I will work to secure a medical practitioner for the village.

I will work for each individual as I do not belong to any clique.

I will try to establish again . . . sound, business-like administration for the village.

I will support any reeve the ratepayers elect.

Yours sincerely,
H. K. ABBEY

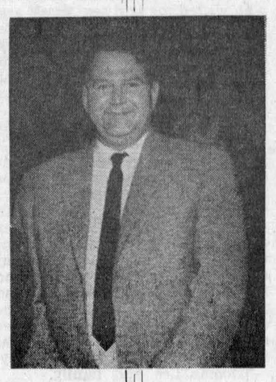

Chers citoyens de Lancaster:

Le temps ne me permet pas de vous voir tous personellement je prends ce moyen de solliciter votre vote, comme conseiller, aux elections, le premier decembre.

Je travaillerai afin que Lancaster ait le service d'un medecin.

Je supporterai chaque citoyen individuellement car je ne crois pas a favoriser un groupe.

Mon but est d'etablir une administration d'affaires droite et juste.

Je supporterai le prefet que les payeurs de taxes eliront.

Sincerement votre
H. K. ABBEY

VOTE — VOTEZ

Roger Lcfebvre

To the Ratepayers of Charlottenburgh Township:

I have lived and farmed in the Township of Charlottenburgh all my life. I have been active in community work such as the Glengarry Memorial Hospital Drive and the Tuberculosis survey. I have served 18 years on the school board, 14 years as chairman. I would ask for your consideration when you vote for a councillor on December 1. I promise to devote all the time necessary to better the administration of your municipal affairs.

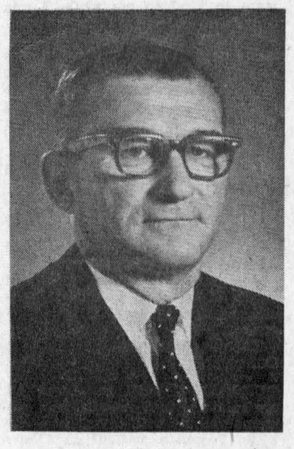

Aux contribuables de la canton de Charlottenburgh:

J'ai vecu et ai ete cultivateur dans ce canton toute ma vied J'ai ete actif dans les affaires publiques telles que dans le mouvement pour l'hopital Glengarry Memorial et dans l'organisation de l'apercu du Tuberculose. J'ai eu 18 ans de service dans la Commission Scolaire, 14 ans comme president. Je vous demanderais de me considerer quand vous voterez pour un conseiller le premier decembre. Je promets de devouer tout le temps necessaire pour ameliorer l'administration de vos affaires municipales.

In Charlottenburgh

VOTE LEFEBVRE FOR COUNCILLOR

SPECIALS AT LALONDE'S FOOD MARKET

TEL. 525-2103 MAIN STREET ALEXANDRIA

SPECIAL ATTENTION TO TELEPHONE ORDERS AND DELIVERIES

FOR YOUR PROTECTION ALL OUR MEAT IS GOVERNMENT INSPECTED

Legrade Shankless
Smoked Picnic ..... lb. **59c**
FRESH GRADE "A" ROASTING CHICKEN, 3 to 4 lbs. .. lb. 39c
BURN'S SHAMROCK RINDLESS BACON vac-pac ..... lb. 89c

BLUE BRAND BEEF

BLADE OR CHUCK ROAST ..... lb. 59c
FRESH GROUND BEEF ..... lb. 49c
THICK RIB ROAST ..... lb. 89c

Sunkist ORANGES No. 113 .... doz. 79c
Fancy McIntosh APPLES ..... 5 lb. cello 59c
California Indian River White GRAPEFRUIT ..... 6 for 59c
N.B. No. 1 POTATOES ..... 10 lbs. 39c
HARNOIS "RITA" CHOCOLATE BISCUITS ..... 40 oz. 99c

Winner of the Glengarry Give-Away on CJSS Radio Wednesday, at 1.15 p.m. was Mrs. Stanley Bradley, Alexandria

1—Coming Events

A 10th anniversary dinner will be held by the Glengarry Historical Society on Saturday, December 6, in Green Valley Pavilion, at 7.30 p.m. The speaker will be Mr. Fred Cass, MPP, Speaker of the House (Ontario). Tickets $3 each may be obtained in advance please, from Duncan Grant, RR1 Williamstown. Everyone cordially invited. 48-2c

MIXED party in honor of May Sanders and Henry Kinloch on Friday, Dec. 5, 1969, at MacDonell's Inn. Lunch and refreshments. 9.00 p.m. $2 per couple. 48-2c

CHRISTMAS bazaar, bake sale and tea, St. Andrew's Presbyterian Chuch, Maxville, Saturday, December 6th, at 2.30 p.m. All are welcome. 48-2p

CHRISTMAS bazaar and tea at St. Andrew's Presbyterian Church Hall, South Lancaster on Saturday, December 6. Admission free. Tea 50c. 48-1c

RUMMAGE and bake sale at St. Joseph's Parish Centre, Lancaster on Saturday, November 29, 2 to 5 p.m. and on Sunday after masses. Sponsored by the CWL. 48-1c

25th anniversary dance honoring Francis and Allie MacLeod, in Dunvegan Hall ,Friday, Dec. 5th. Glen Orchestra. Everybody welcome. 48-2p

TUITION in ballroom dancing Moose Creek Separate School starting Sat., Nov. 29 at 8 p.m. to 10 p.m. Also at Maxville Community Hall Wednesday at 8.30 p.m. All ages welcome. 48-1c

ANNUAL meeting Glengarry Holstein Club Thurs., Dec. 4, 11.00 a.m. to 3.00 p.m. Canadian Legion Club Rooms, Alexandria. Lunch served at noon. Guest speaker Dr. George Fisher. Veterinary Services Branch. Everyone welcome. 48-1c

DON'T forget the annual St. Andrew's Concert in Alexander Hall, Alexandria, Friday, Nov. 28th. Scottish music, song and dance. Curtain at 8 p.m. 48-1c

YOU are cordially invited to a Gospel Service in the Brodie Covenanter Church on Friday night, Nov. 28. at 8 p.m. Rev. Ronald Nickerson from Lisbon, NY, will be the speaker. All are welcome. 48-1c

THERE will be a communion breakfast at the K of C Hall, Sunday. Nov. 30, following 8.30 a.m. mass at Sacred Heart Church. All members accompanied by their wives and children are cordially invited to attend. 48-1c

GLENGARRY Old Time Fiddlers Association Dance Party at Maxville Community Hall on Sat., Dec. 13th at 9 p.m. Angus MacKinnon and his Scots Canadians, a six piece dance band from Toronto. Seats provided for those who just wish to listen. 48-2c

COMING EVENTS
AT THE
GREEN VALLEY
PAVILION

RESERVE now for your Christmas parties or receptions.

FRIENDS and relatives are cordially invited to a mixed party in honor of Raymonde Belanger and Hubert Major on Saturday, Nov. 29th. Good orchestra. Lunch and refreshments.

RESERVE the date, a Gala New Year's Eve Dance and Reveillon Buffet at Green Valley Pavilion on Wednesday, December 31st, sponsored by St. Margaret's Parish, Glen Nevis. Tickets available from Father Leo MacDonell, parishioners and at the Pavilion.

JUNIOR B HOCKEY
Alexandria Glens
VS.
WINCHESTER
SUNDAY, NOV. 30
at 2 p.m.
VS.
METCALFE
TUESDAY, DEC. 2
8 P.M.
at the
ALEXANDRIA
Community Centre

BLESSED EVENTS
AT THE
GLENGARRY MEMORIAL

BRUNET—To Mr. and Mrs. Gilles Brunet (Carol Rochon) Alexandria on November 24, 1969, a daughter.

LACOMBE—To Mr. and Mrs. Palma Lacombe, Alexandria, on November 21, 1969, a daughter.

LAFLEUR—To Mr. and Mrs. Roger Rolland Lafleur, Moose Creek, on November 23, 1969, a son.

6—Deaths

CAMPBELL—Died on Sunday, Nov. 23, at St. Mary's Hospital, Montreal, Mrs. Flora Campbell of Montreal, formerly of Greenfield. Mother of Innis, Ottawa, Gordon, Montreal, Alexander, Sudbury, Isabel, Mrs. Earl McIntyre, Calgary and Theresa, Mrs. Richard Herron, Montreal. Funeral, Wednesday, Nov. 26 to St. Catherines Church, Greenfield.

7—Card of Thanks

CAMERON—I wish to thank my neighbors and friends who visited me and sent me gifts when I was in the Hotel Dieu Hospital. Special thanks to the doctors and staff third floor south, for their kindness to me.
—Angus J. Cameron,
Lochiel. 48-1c

7—Card of Thanks (Continued)

DES GROSEILLIERS—We wish to express our sincere thanks to relatives, friends and neighbors for their many acts of kindness, messages of sympathy and floral offerings received at the time of the death of Lionel des Groseilliers.
—Leo des Groseilliers and family.
Alexandria, Ont. 48-1p

DES GROSEILLIERS—Nous desirons remercier sincerement tous les parents et amis pour leurs temoignages de sympathie lors du deces de Lionel des Groseilliers.
—Leo des Groseilliers et famille.
Alexandria, Ont. 48-1p

HOWES— Mr. and Mrs. Ray Howes (nee Linda Montgomery) wish to thank their friends and relatives for the enjoyable wedding reception in their honor in Dalkeith Hall. Special thanks to those who organized. 48-1c

HURTUBISE—I wish to thank everyone at Glengarry Memorial Hospital also on 3rd floor in Hotel Dieu Hospital for the wonderful care I received while I was a patient. Special thanks to Dr. Roman, Dr. Jaggassar, Dr. McLean, Father Breton, Msgr. Kerr, Lanthier Bakery, friends and relatives for visits and cards.
—Romeo Hurtubise.
Alexandria. 48-1p

GELINEAU—My sincere thanks to all relatives, friends and neighbors who visited me and sent cards and gifts while I was a patient in Hotel Dieu, Cornwall. Special thanks to Dr. Randlette and Dr. Smith, nurses and staff on 3rd and 5th for therapy for their care and kindness to me.
—Florence Gelineau. 48-1c

LEA—We wish to express our sincere thanks and appreciation to our many friends and neighbors for their many acts of kindness, messages of condolence, sympathy and floral tributes and donations to the heart fund, extended to us during the recent illness and loss of a dear wife, mother and grandmother. We would like especially to thank Dr. Sproul, nurses and nurses-ides of the General Hospital and Archdeacon Bradley.
—Thomas Lea and family.
Cornwall. 48-1c

LEROUX—I would like to thank all my friends, relatives for their kindness sending me letters, cards, gifts, flowers, visits. Special thanks to Dr. McPhee, Dr. McLean, Rev. Lalonde, nurses and nurses aides on 4th floor north, while I was a patient in Hotel Dieu Hospital. Your kindness will always be remembered.
—Mrs. Arthur Leroux,
Alexandria, Ont. 48-1p

MacDONALD—I wish to thank all my friends and relatives who visited me and sent me cards and presents and special thanks to doctors, nurses and all the staff of the Glengarry Memorial Hospital who were so kind to me while I was a patient there.
—John R. MacDonald,
Dunvegan. 48-1p

MacLEOD—My sincere thanks to my neighbors, boarders and friends who kindly helped me caring for John MacLeod during his lengthy illness. Special thanks to Dr. Dolan, Rev. Baugh, H. Young and Miss Nora McRae.
—Mrs. Mary MacLeod.
Alexandria, Ont. 48-1p

MacLEOD—A sincere thanks to all my friends and relatives who visited me and sent flowers, gifts and cards on my 93rd birthday. Special thanks to Rev. H. R. Ferguson.
—Thomas MacLeod,
Dunvegan. 48-1c

QUESNEL—I wish to thank all my relatives and friends who remembered me with a visit or cards while I was a patient in Glengarry Memorial Hospital. Thanks also to Rev. Father Breton, Fr. Forest and Msgr. Kerr and the doctors and staff.
—Omer Quesnel,
Alexandria. 48-1p

DORE—Mrs. Anthony Dore, Mr. and Mrs. Gaston Berube, Mr. and Mrs. Raymond Dore and Rene Dore. Ottawa wish to express their thanks to relatives, friends, neighbors, for messages of sympathy, spiritual and flower offerings attendance at funeral home, and funeral at the time of the death of Anthony Dore. Special thanks to doctors and nurses at Tri-Service hospital, to Mr. and Mrs. J. A. Sabourin, Mr. and Mrs. Joseph Boudreau. Those acts of kindness will long be remembered. 48-1p

8—In Memoriam

GOLDEN—In sad but loving memory of my dear wife Christy Golden who passed away on Nov. 25, 1967.
Sadly missed along life's way
Quietly remembered every day,
No longer here our lives to share
But in our hearts you are always there.
—Fondly remembered by husband
Arthur.
Glen Sandfield. 48-1c

GOLDEN, Christie——In loving memory of my dear Mom and grandmother who passed away Nov. 25, 1967.
This month comes with deep regret
It brings back a day I'll never forget,
You fell asleep without goodbye,
But the memory of you will never die.
—Sadly missed by daughter Sarah, son-in-law Eddy and grandchildren. 48-1c

McCULLOCH—In loving memory of a dear father and grandfather John H. McCulloch who passed away three years ago Nov. 26, 1966.
The pages in our book of memories,
Are gently turned today
With goodbyes left unspoken
He gently slipped away.
Time goes on with many changes
Joy, sorrow, smiles and tears
But his memory is ever cherished
With the passing of the years.
—Always remembered and sadly missed by his daughter Eva and granddaughter Shirley. 48-1c

8—In Memoriam (Continued)

McCULLOCH—In fond and loving memory of a dear father and grandfather John Henry McCulloch who passed away three years ago, Nov. 26, 1966.
Three years has passed and gone,
Since one we loved so well,
Was taken from our home on earth
With Jesus Christ to dwell.
The flowers we place upon his grave,
May wither and decay,
But the love for him who sleeps beneath,
Shall never fade away.
—Sadly missed and always remembered by daughter, Helen, son-in-law Glenn, grandchildren Jeffrey and Julie.
Brockville, Ont. 48-1c

MacCULLOCH—In fond memory of my dear husband John H. McCulloch who passed away Nov. 26, 1966.
Oh happy hours we once enjoyed
How sweet their memory still,
But death has left a loneliness
The world can never fill.
—Always remembered and sadly missed by his wife Adele.
Windsor, Ont. 48-1c

MacDONALD—In loving memory of our dear parents Mr. and Mrs. Alex Duncan MacDonald.
In a quiet country graveyard
Where the breezes gently blow
Lie the ones we loved so dearly
That we lost some years ago.
They left behind some aching hearts,
That loved them most sincere,
We never have, we never will,
Forget you Mon and Dad.
—Always remembered by sons and daughters, Angus, Archie, Millie, Ann, Flora, Margaret, Mary, also sons - in - law, daughters - in - law, nieces and nephews. 18-1c

STIRLING—In loving memory of a dear wife and mother, Edna Stirling, who passed away one year ago, December 1st.
Thine eyes shall see the King in his beauty
Behold I shew you a mystery,
We shall not all sleep, but we shall all be changed
We shall be like Him; for we shall see Him as he is.
—Lovingly remembered by husband George, and family. 48-1c

VAILLANCOURT, Guy—In loving memory of our dear son and brother, who was taken suddenly away November 26th, 1968.
God took you quickly, we were in a daze,
We loved you, Guy, in a thousand ways,
Although we smile and make no fuss,
No one misses you, Guy, more than us.
—Always remembered by Dad, Mom and Richard. 48-1c

VAILLANCOURT — In loving memory of a dear sweet brother Guy Vaillancourt, who passed away suddenly one year ago on November 26, 1968.
The golden gates did open,
One year ago today,
With farewells left unspoken
You sadly slipped away.
God knew you were weary
The hill too steep to climb,
He gently took your hand in His
And whispered "Peace be thine."
—Forever and lovingly remembered by sister and brother-in-law Jeannine and Raymond Legault. 48-1c

9—Personal

WILL do custom corn picking. 525-2663 48-1c

FOR home building, remodelling and repairs, call R. Tessier, Maxville, 527-5704. 46-tf

WE pick up and pay for dead and disabled horses and cows. Tel. 874-2308 and 65-R-5 Lochiel. John D. McMeekin, Dalkeith, licence No. 174-C-69. 2-tf

BEDS AVAILABLE
Kinnear Nursing Home
128 MARLBOROUGH ST.
CORNWALL TEL. 933-1154
LOWER RATES
FOR PATIENTS UNABLE TO OBTAIN WELFARE ASSISTANCE.
PROP. REG. NURSE
45-4c

TINSMITH (Reg'd)
Furnace Installation
Custom Sheet Metal Work
Financing Arranged
Tel. 931-1790
HARRY TAYLOR
Tyotown Rd. RR1 Cornwall
46-3p

ATTENTION FARMERS
YOU WILL RECEIVE THE BEST PRICES FROM
GUY MACHABEE
for dead, sick and disabled horses and cattle.
We also buy Springer Cows
We have no collectors—you deal directly with us. You have added benefits of the monies usually paid to collectors.
24 hours service—7 days a week
Collector Licence No. 182-C-69
Receiving Plant Licence No. 89-134-RP-69
ST. ALBERT, ONT.
CALL COLLECT:
Crysler 987-2818
2-tf

9—Personal (Continued)

ROGER'S TAXI
is now equipped
with two way radio
Tel. 525-3417
7 DAY SERVICE
ROGER McCARTHY
48-2c

NEED ENTERTAINMENT?
Recorded music supplied for your dance, wedding reception, banquet, etc. Ryan Productions, Ottawa, features Stereophonic Sound and Quality Music to suit the occasion
Contact Keith Ryan,
268 Claremont Drive,
Ottawa 7, Ont.
45-tf

HILLCREST FUNERAL HOME
F. W. SLATER
Funeral Director
Bond Street at Stanley Street
Tel. 678-2002
VANKLEEK HILL
Serving those of all faiths at all times
32-tf

12—Articles for Sale

BROADLOOM carpets, Dupont 501, 88c sq. ft. Ozite in-outdoor carpets, $5.75 sq. yd. Special prices on larger jobs. Call 932-5105, 332 Pitt Street. Also branch 50 Main Street, Alexandria, 525-2778. City Carpets, 50 Main St. Alexandria. 48-1c

PHILCO TV, 2 ladies' coats size 14-16; child's white skates size 2; 18" high jack. Tel. 525-1590. 48-1c

WILLIS piano, upright. Tel. 527-5417, Maxville. 48-1c

HUMIDIFIER in good condition. C. Boisvenu, 525-3842. 48-1tf

MUSICAL instruments and supplies, electric guitars and amplifiers. Used pianos tuned, completely overhauled. Contact Sid Plamador Piano Shop, 109 Victoria Street, Tel. 525-3967, Alexandria. 47-4p

STOVE for sale, wood, coal and oil with blower make Enterprise. Reasonable. Mrs. Drimba, Greenfield, Ont. Tel. 527-5661. 47-2p

HANDY Andy store used skates for boys or girls, ready sharpened. Tel. 525-1597. 57-1c

ENJOY warm carpeting for the cold months ahead, nylon carpets direct from the factory starting at $4.75 sq. yd. Special contract prices on contract jobs, call collect for samples in your home, 932-5105 or 525-2778. Guaranteed installation. 38-tf

GLEN Guns Reg. Peter St., Maxville. Supplier of the best in Firearms, scopes, mounts and accessories. Call C. J. MacPhail at 527-2153. 20-tf

BROADLOOM carpets, factory prices, free estimates, shop at home service. Call collect between 9.30 a.m. - 5.30 p.m. 932-5105, City Fabrics, 332 Pitt St., Cornwall. 8-tf

OUTSTANDING SALE
we have 4 departments
with specials for all the family
choice of
800 SUITS
for men
23.95 to 75.00
SPORT SUITS
29.95 only
LEATHER COATS
No. 1 quality
Special at 59.95
Good assortment of dresses, suits and shoes
L'Ecuyer Clothing
VANKLEEK HILL
Highway 34 near CPR
Tel. 678-2811
41-tf

14—Autos for Sale

1969 Oldsmobile 442 hardtop, stereo and mag wheels, radio, snow tires. Box R, Glengarry News. 48-1c

1969 Skidoo Bombardier, Nordic 24 horse power just like new for $700. 1970 Maverick in good condition. Tel. 525-3857. 48-1c

1968 Impala 2-door hardtop, 307 1964 Pontiac Strato Chief, sedan, 6-cy. automatic. Tel. 874-2425. 48-2c

THREE passenger snow-mobile sleighs for sale. For further information call after 5 p.m. 525-2807. 47-2p

1969 Tyota Crown, bucket seats, astro ventilation plus many other options. Price $2800. Tel. 525-1642. 47-2p

1963 Envoy special, good condition. Reasonable. Tel. 525-1584 after 6 p.m. 47-1p

1965 Volkswagen in good condition. Apply at Deschamp Garage, Main St. S., Alexandria. Tel. 525-1767. 47-2c

15—Farm, Garden Produce

APPROXIMATELY 50 cords of furnace wood, 16". Tel. 527-5496. 48-1c

WANTED to buy any amount of timothy hay. Tel. 525-1617. 48-tf

12 acres of good bush mostly matured maple, 4 miles east of Alexandria. Wilfrid Leblanc, RR2 Alexandria, Tel. 525-2044. 48-1c

15—Farm, Garden Produce (Continued)

CHRISTMAS trees, 1000 bales pressed hay, 2 years old 10c, must sell as barn has to be emptied. Arthur Lefebvre. Tel. 874-2627. 48-3c

CHRISTMAS trees, special price on Scotch pine. Apply B & B Market, Alexandria. Tel. 525-2056. 48-4p

25 acres of mixed bush for sale, pulp and log. Contact Orville Wilkes, Fournier. 524-5492. 48-1c

MIXED wood, dry, Tel. 874-2768. Donald MacGillivray, RR3 Dalkeith. 47-1c

CORN CRIB poles, hydro poles 30' to 35', fence posts. Will deliver. Apply to W. J. McDonald, Northfield, Ont. Tel. 932-2735. 36-tf

16—Poultry — Livestock

WANTED young pigs, four weeks old. Tel. 674-5268. 48-1p

WANTED to buy 25 Holstein steers 700 to 900 pounds. Apply F. C. McLennan, Lancaster, Ont. 48-1p

2 reg. Ayrshire bulls, 6 to 8 months old, of unit sires. Apply to Donald J. MacMaster, RR2 Greenfield, Tel. 525-3384. 48-1p

12 sheep. 11 ewes, 1 ram. Call Lancaster 347-2647. 48-1p

75 White Rock hens, laying, Henry Menard, RR1 Glen Robertson, Tel. 874-2584. 47-2p

SHAVERS, 20 weeks old started pullets limited quantity. Tel. 347-2530. Gilles Glaude, North Lancaster. 47-2c

RABBITS for sale, New Zealand white, choice breeding stock, also pet rabbits, Jensen RR1 Maxville, Tel. 527-5253 after 5. 27-tf

RABBITS, New Zealand whites, all ages, meat and breeding stock Chas. Piepenburg, RR1 Glen Robertson. Tel. 874-2568. 46-48-50c

WANTED
BEEF CATTLE
and SPRINGERS
OSCAR JOANETTE
ALEXANDRIA
Tel. 525-2286 Evenings
Tel. 525-3523 Days
49-tf

20—Farm Machinery

WANTED, good used back blade for tractor. Tel. 674-5268. 48-1p

ONE 11-inch plate grinder, Donald J. MacMaster, RR2 Greenfield. Tel. 525-3384. 48-1p

SMALL trailer, box 3'x5', rubber suspension, $50. Tel. 525-3472. 48-1c

12 heifers, to freshen in spring. Rene Lalonde, Dalkeith, Tel. 874-2839. 47-2p



BEHLEN UTILITY CURVET
Write for full facts. Ray Smith, Authorized Behlen Dealer. Farm, Industrial Buildings, Newington, Ont. Phone 984-2789 25-tf

21—Real Estate

E. Vaillancourt
REAL ESTATE BROKER

location, desirable 2 storey brick ALEXANDRIA, Main St., central home containing 4 bedrooms, bathroom, forced air heating, very clean. Available fully furnished. Immediate possession. Spacious landscaped lot with 65 ft. frontage, mature trees and shrubs. Priced to sell.

LANCASTER Village 9 room retirement home centrally located with modernized kitchen, 5 bedrooms, all city conveniences including central heating. Spacious landscaped lot. Priced right with terms.

SPECIAL, for the handy man, 100 acres good agricultural land with 8 room compact colonial home, spacious barn, electricity, valuable bush, reasonably priced with terms.

VACANT land, in country, various locations, prices and terms to suit the most discriminating buyers.

FARMS, complete and operating qualifying for FCC financing, or vacant. We have some choice ones.

BUSINESSES, premises or completely stocked and equipped. Come in and discuss your requirements. We will help you become your own boss.

BUILDING lots in the newer sections of Alexandria with all services. Easy terms to suit buyer.

INQUIRIES solicited on these and our many other fine listings. Contact us for the prompt attention of our professional sales staff. No problem too large or too small for our complete attention.

Tel. 613-525-3641
195 Main St. S., Alexandria, Ont.
ROBERT VANDER HAEGHE
RAYMOND LEGAULT
ELDEGE VAILLANCOURT
195 Main St. S. Tel. 525-3641
GRANT MacGILLIVRAY
Kirk Hill Tel. Lochiel 84
CLIFFORD WYLIE
St. Eugene 674-2019
RAY BURGESS
Hawkesbury 632-4347
SERVICE: EXCLUSIVE—M.L.S.

SUBSCRIBE TO THE GLENGARRY NEWS

21—Real Estate (Continued)

HOPE & TOUCHETTE
DEVELOPMENTS LTD.
PROPERTIES FOR SALE

IF you require an apartment or a house contact us.

LE Gourmet Restaurant Lochiel St., Alexandria, for sale, immediate occupancy, complete with equipment with or without inventory.

HOUSE and large lot at Pine Hill. Terms or cash.

COUNTRY ESTATE, 100 ACRES NEW modern 3-bedroom country home 80x26 ft., brick exterior, fireplace, air conditioning, carpets on floors, two car garage, electric heating, large landscaped lot, 5 miles from Alexandria on paved road, 45 minutes from Montreal. Cash or financing available, also adjoining approx ½ mile race track and new stable to house 10 horses. Above may be purchased as a package or separately.

2 new homes on Kincardine St. for sale, available immediately.

1 3-bedroom house on Albert St., Alexandria. Mortgage available at 6¼%.

1 cottage on St. Lawrence River at Bainsville.

WATERFRONT lots at all prices with terms.

ON Walton St. E, vacant lot for sale at Cornwall.

Six-acre lot on Highway 34 just south of Alexandria or will sell in residential lots

If you have properties or businesses for sale
PHONE
J. P. TOUCHETTE
525-2566 or 525-2417
WALLACE HOPE
525-1330 or 525-2462

CORNETT REALTOR Phone 932-4187 "SERVICE & VARIETY"

SOME OF OUR INTERESTING PROPERTIES

GREEN Valley, close to schools and church, 3 bedroom bungalow with modern kitchen and 3 pc. bath on extra large lot. Inquire today.

KENYON Township, 1 mile from hwy. or 34, 15 acre building lots. Power available. Variety of trees on quiet private location. Price $1200 each.

DUNVEGAN 207 acre farm on paved road, close to village. Good 7 room home with city conveniences. New barn to accommodate 40 cattle and milk house. Inquire today.

LONG Sault, 2 bedroom bungalow on large lot. Close to schools, churches and shopping centres. Priced to sell with $2,000 down.

Contact
Jean Menard
Sales Representative
Tel. 525-2769 Green Valley

CHARLES GIROUX REALTOR 932-3810

J. C. GIROUX
Real Estate Broker
St. Andrews Road, Cornwall
RR1 Long Sault, Ont.
Main Office Tel. 932-3810 anytime
Alexandria Office
45 Main Street, South
Tel. 525-1115
Office hours 9-5 Friday and Sat.

DURING the past two weeks we have told you about some of our interesting listings as samples. Some of these have been sold but there are others just as attractive which we would be happy to show you. With offices at Cornwall, Alexandria and Hawkesbury staffed by well trained and selected personnel we are ready to serve you with the trust and diligence you as our principal deserve.

MULTIPLE Listing Service or Exclusive Listing Service, the choice is yours whether you be selling or buying. To help us serve you better call or write for an appointment to

W. J. HUNTER
Tel. either office Res. 527-2869
LEO LEMIEUX
Tel. Hawkesbury Office 632-7615
OTIS KANE
Tel. Cornwall office or res. 933-2414
LEN and LYSE BEAUPRE
Tel. office or res. 525-3411

WANT ADS
DON'T COST
—THEY PAY!

21—Real Estate (Continued)

ADELARD SAUVE
farm realtor
39 MAIN ST. NORTH
ALEXANDRIA
613-525-2940
Buy and Sell MLS

SPECIAL WANTED URGENT IMPLEMENT company needs a man to handle their line of machinery.

RENTAL needed on Main St. with show window for baked goods.

RENTAL in Maxville Village for family desiring to move from Cornwall.

RENTAL for Chinese food restaurant on Main St. or would pay builder a down payment on new building with good monthly payments.

$9,000 needed on $10,000 property on a 1st mortgage and purchaser will make intensive repairs to raise the value of above property.

WANTED several hundred acres of land, preferably together.

WANTED farm home, stone or brick, the more elaborate the better.

WANTED, trailer home, with furniture at around $1,500 to $2,500. WANTED home in Lancaster Village.

WANTED farm of 72 acres for exchange on Cornwall home.

WANTED large building for wood products workshop.

WANTED gas or oil delivery business anywhere.

ATTENTION
MY salesmen and salesladies will now advertise in classified ads each ad will be his own listing and they are highly qualified to serve you individually. We depend on your co-operation.

NEW SALESMAN
THE staff is proud to announce the registration by the Registrar of Ontario of
LEO GLAUDE
Res. RR1 Bainsville
Tel. 347-2722 Lancaster
Leo is 24 years old, born and educated in Lancaster Township and Alexandria High School. He is willing to work.
The staff welcomes you Leo

INTERESTED IN REAL ESTATE There will be a course 1 in Cornwall, Dec. 1st to 5. Tel. our office for more details.
M.L.S. service for action
Tel. 525-2940
MLS SERVICE FOR ACTION
TEL. 525-2940

22—Farms for Sale or to Let

FARM for sale near Que. border on 4th con. of Lan. Stone free land all workable, good for cash crops, good buildings and location. Contact Rolland Glaude, Lancaster, after 6 p.m. Salesman for Adelard Sauve, Realtor, 525-2940. 48-1c

M.L.S. 1247. Farm, 175 acres, 100 acres workable, good corn land, fair buildings, Avonmore, Paul Emile Levert, representating Adelard Sauve, Realtor, Alxandria. 613-525-2940. 48-1c

FOR sale at North Lancaster, 300 acre farm, rolling land, 200 acres workable, rest pasture and bush, double set of buildings. Priced to sell. Lionel Glaude, representing Adelard Sauve Realtor, 525-2940. 48-1c

MINI ranch adaptable 10 acres land, home and sheds in need of extensive repair, electricity, dug well, situated in vicinity of Summerstown Station. Tel. John Farbotnik, RR1 Cornwall, 931-1762, salesman for Adelard Sauve, Realtor, 525-2940. 48-1c

Dalkeith area, farm with sound 2 storey home, barn ties 24 cows, new cement silo, other out buildings. 80 acres cultivated, 20 acres bush, within easy distance of Hawkesbury and Montreal. Contact Maurice Sauve, salesman for Adelard Sauve, Realtor 525-2940. 48-1c

200 acres pasture and work land. Good buildings and never-failing creek and well. Angus J. Urquhart RR2 Greenfield, Ont., half mile west of Laggan. 48-2p

24—Houses for Sale or to Let

HOUSE, 3 miles from St. Eugene, needs repair. The Rigaud River across road, for only $3,500. Contact Leo Glaude, 347-2722, salesman for Adelard Sauve Realtor, 525-2940. 48-1c

EIGHT apartment building for sale in Alexandria, good revenue $43,000 with only $15,000 down. Paul Emile Levert 613-525-3971. Representing Adelard Sauve, Realtor, Alexandria, 613-525-2940. 48-1c

MLS 1169, for sale, North Lunenburgh. Neat 2 storey home, panelled cherry walls, hardwood floors, 3 pc. bathroom, workshop, rose Ruby Perras 525-4561 Martintown, bushes, closed-in porch. Contact saleslady for Adelard Sauve Realtor, 525-2940. 48-1c

GLEN Norman, 7 room home for sale, on ¾ acre lot. Bathroom, modern cupboards, central heating, drilled well, car port, reasonable. Contact Lionel Glaude, sales representative Adelard Sauve, Realtor, 525-2940. 48-1c

FARM for sale in St. Telesphore area near Ontario border, 140 acres, good land and very good buildings. Contact Alcide Brabant. Tel. 514-269-2003. 47-2p

24—Houses for Sale or to Let (Continued)

FOR rent, 2 bedroom house, available immediately, 3 piece bathroom, 220 wiring, hot and cold water and large living room. Hope's Auto Parts, Tel. 525-2468 and 525-1330. 47-1c

3 room bungalow with electricity and water in house, winterized, in Glen Robertson, Arthur Lefebvre, Tel. 874-2627. 47-3c

3 bedroom home for sale, St. George St. West, 6¾% mortgage, finished basement, carport, paved drive, landscaped yard, patio, barbecue. Ron Bradette 525-1727. 46-tf

NEW house for sale, good terms. Apply to Martin Clement, Alexandria. Tel. 525-3378. 46-tf

FOR rent, one 3-bedroom bungalow, electrically heated, full basement, only responsible people need apply. Available immediately, Write to box 883, Port Elgin, Ontario. 39-tf

FOUR apartment house for sale, corner of Peel and Sandfield Sts. Apply at 20 Peel, Tel. 525-2930. 39-tf

26—Lots for Sale

PARCEL of bare land on Beaudette River. 3 acres river frontage by about an acre in width, slightly rolling, scienic view, $1900. I'll show you this site, Maurice Sauve, salesman for Adelard Sauve, Realtor, 525-2940. 48-1c

LOTS for sale on Highway 34 south end of Vankleek Hill. For more information Tel. Leo Glaude, 347-2722. Salesman for Adelard Sauve, Realtor, 525-2940. 48-1c

TWO acre lot for sale, Hwy. 34, 1 mile south of Green Valley, good water supply, hilltop view. Tel. 525-1948. 43-tf

32—Business Opportunities

FIGURETTE Health Studio, city of Cornwall, business for sale, including all equipment and long lease. Suitable for athletic couple. Tel. John Farbotnik, RR1 Cornwall 931-1762, salesman for Adelard Sauve, Realtor 525-2940. 48-1c

M.L.S. 1259, 19 acres land, apple trees. Evergreens and cedars, 3 dug wells, electricity available, skidoo country, 5 miles from Cornwall, 3 miles from Martintown. Total price $1,500, See Roland Glaude, Lancaster at 347-2727 after 6 p.m. Salesman for Adelard Sauve, Realtor 525-'940. 48-1c

BUSINESSES. Finest banquet pavilion in 3 United Counties. Paved parking lot on busy intersection. Priced at -85,000. Contact Sandra Owen 933-0086, Cornwall, saleslady fora Adelard Sauve, Realtor, Alexandria, 525-2940. 48-1c

FOR rent, one double store and one single with two display windows, centrally located on Main St. 525-1902. 29-tf

33—Apartments, Flats To Let

HEATED 2 bedroom upstairs apt. at 58 Kenyon St., available immediately. Fern Latreille 114 Elgin St. Tel. 525-3026. 48-1p

HEATED two bedroom apt. in Alexandria for rent. Tel. 933-1277. 48-2p

2 bedroom apt. to rent at 43 Elgin St. W. Tel. 525-1738. 47-1c

SMALL bachelor apartment, furnished, 525-2601. 47-2p

35—Rooms — Boarders

ROOMERS or boarders, centrally located at 200 Main St. 525-2556. 48-1c

37—Help Wanted, Female

WANTED reliable person to look after 4 preschool children and do light housework. Room and board, plus $18 per week. 347-2733. 48-1c

LIVE in baby-sitter required, one pre-school child, light housekeeping. Private room, Ottawa area. References, write Mrs. M. Lefebvre, 16 Woodview Cres., Ottawa 15, Ont. 48-1c

AVON
DO you wish to earn extra money for Christmas? We have rural territories open in, Kirk Hill, Greenfield, Dunvegan. Write to M. Sweeney, 992 Pleasant Park Road, Ottawa 8. 39-tf

38—Help Wanted, Male

Texas Oil Company
Wants Man Over 40
For Alexandria Area
We need a good man who can make short auto trips. We are willing to pay top earnings, up to
$15,000 in a year, plus
Regular Cash Bonus
Our top men in other parts of Canada draw exceptional earnings. Contact customers around Alexandria. Air mail S. E. Dickerson, Pres., Southwestern Petroleum Corp., Ft. Worth, Tex. 76101. 48-1c

GOOD MAN OVER 40
for short trips surrounding Alexandria. Man we want is worth up to
$12,000 in a year
Plus New Car As Bonus
Air mail B. B. Read, Pres., P.O. Box 1707, Station R, Toronto 352, Ontario. 48-1c

Additional Classified on Page Four