Roy's
Eight Time Winner of the President's Triple Crown
Green Valley Internet: www.roys.on.ca 525-2300
PONTIAC BUICK GMC

GLENGARRY SCENE
Remembrance Day in picture
- SEE PAGE 3 -

SPORTS
Local forward rookie of the year
- SEE PAGE 15-

AGRICULTURE
4-Her earns high rating
- SEE PAGE 19-

CHEV-OLDS TITLEY ALEXANDRIA, ONT.
REMEMBER: If you don't shop Titley's You may pay too much
Hwy 34 S Alexandria 525-1480

The Glengarry News

Volume 110, No. 46 ALEXANDRIA, ONTARIO. WEDNESDAY, NOVEMBER 14, 2001 80 CENTS (INCL. GST)

Mixed reaction locally to provincial testing

By Kristina Michaud
News Reporter

Local school boards are having mixed reactions to the recently released results of the 2001 Education Quality Accountability Office (EQAO) Grade 3 and 6 tests.

This year's results are particularly special in that for the first time, the scores of one group of students can be analysed. The Grade 6 students who took the test in May, 2001, are the same students who took the Grade 3 test in 1998.

French public board happy

École Terre des Jeunes principal Paul Hurtubise couldn't be happier with his school.

"I'm very pleased. We went from being one of the lowest scoring schools to being above the provincial average in just two years," he said.

"We particularly addressed the issues of reading and writing."

Since Mr. Hurtubise began his stint as principal two years ago, the school has made improvements to its two computer labs and has added a mandatory music class. Both changes have been positive influences on students' learning skills, he said.

Students' individual EQAO results are ranked from 1 to 4. A rank of 1 means the student requires a lot of assistance and improvement; 2 means the student needs some help, but is still autonomous; 3 is the provincial norm, where the student is quite independent, while 4 is achieved by gifted students.

> "I'm very pleased. We went from being one of the lowest scoring schools to being above the provincial average in just two years."
> – Paul Hurtubise –

"We aim for 3," Mr. Hurtubise said, "and that's what the majority of our students scored."

Two years ago, most Terre des Jeunes students scored 1 or 2.

"We've addressed the psychological aspect of preparing for the tests as well as the academic aspect."

As a whole, the Conseil des écoles publiques de l'Est de l'Ontario saw improvements over last year's EQAO results.

In writing, Grade 3 students scored two per cent higher than the previous year, while Grade 6 students improved by four per cent. Math scores were down only slightly in both grades.

Despite reading scores being down from last year, both grades still scored above the provincial average.

In comparing the scores of the students who have now taken both tests, math scores went up by 15 per cent, writing went up 11 per cent and reading improved by 7 per cent over three years.

The school board feels that the comparison proves without a shadow of a doubt that a gradual improvement is made over the years.

English public sees decline

Results for the Upper Canada District School Board show that results for Grade 3 students have been steadily declining since 1998.

"We have worked very hard to prepare students for this testing and frankly, we expected better results," said director of education Gino Giannandrea.

Continued on Page 2

Plans for libraries move forward for Glen Walter, North Lancaster

By Kristina Michaud
News Reporter

The sites and services review committee of the SDG County Library is backing the request of Glen Walter residents for a library branch.

A final report from the committee recommends the Township of South Glengarry negotiate with the Conseil scolaire de district catholique de l'Est de l'Ontario to provide a library facility at École Précieux-Sang.

As reported in *The News* on Oct. 10, the school is currently unused, and two classrooms could be made available to house the library.

SDG County Library CEO Rudi Denham said the issue is now in the hands of South Glengarry Township.

"The township will have to negotiate with the school board, because there have been other requests made for use of the building by service clubs and community organizations," she said.

If the township can secure two classrooms in the school, Ms. Denham said, the wall between the two would have to be torn down.

Other renovations would also be required, including the installation of a telephone line for the library.

South Glengarry Mayor Dave MacDonald said the township has contacted the school board and is currently awaiting a decision.

"The township would pay the renovation costs, and we would pay for the moving and installation of the library branch," Ms. Denham said.

Mayor MacDonald remains hopeful.

"The size of the population warrants a library," he said.

"We have a lot of young families in Glen Walter. There are two or three subdivisions as well as the village."

Both the township and the SDG County Library would have to fundraise to pay for the branch.

The review committee discussed possible financial partnerships with the Glen Walter Chamber of Commerce and local service clubs, as well as community fundraising.

Meanwhile a library branch could be in the works for North Lancaster.

Continued on Page 2

Mom faces attempted murder charge

A South Glengarry woman made her first court appearance on Nov. 8 in Alexandria to face a charge of attempted murder of her three-year-old daughter.

The woman, who cannot be identified, is alleged to have been trying to commit suicide on July 14 by connecting a vacuum hose to the exhaust pipe of her car. The child was in the car with her at the time.

After 10 to 15 minutes in the car, the woman gave up the attempt, police said. She and the child were discovered in their house by the woman's husband. The child was suffering from effects of carbon monoxide poisoning.

Charges were laid last month following a police investigation. Police were alerted by staff of the Children's Hospital of Eastern Ontario in Ottawa, when the child was brought there from Glengarry Memorial Hospital.

The woman's next court appearance is Dec. 7 in Alexandria.

Mayor on a wild-goose chase

By Kristina Michaud
News Reporter

North Glengarry Mayor Bill Franklin caused quite a stir early Monday morning, as he fired a flare gun into the air to startle flocks of geese resting at Island Park

"It worked. They left," he said.

"It will have to be done a few more times before they get the message, though."

That message, said Mayor Franklin, is that Island Park and the Mill Pond are off limits.

"If they are harassed frequently enough, they will become uncomfortable and won't come back."

North Glengarry council is concerned about the presence of the geese at the park because their droppings are polluting Alexandria's water source.

Mayor Franklin feels the flare gun is the most economical method of dealing with the goose problem.

"We looked into other solutions, such as bringing in a falcon to scare them off, or capturing and moving them to another location, but the costs were between $5,000 and $10,000. And there are no guarantees."

While the flare gun would have to be fired on a regular basis, the cost is significantly less, at only $300. Mayor Franklin informed council of his actions at Monday night's meeting.

"There were only 50 or 60 geese this morning," he said.

"Last week, there were over 1,000. I want to scare that big flock so that the message spreads."

Geese are intelligent birds, and they

Continued on Page 2

The Stork Market

- August 2, 2001 - to Jo-ann (nee MacDonald) and Pierre André, a girl Chelsea Margaret
- October 7, 2001 - to Joanne (nee McDonald) and Bob Haley, a boy Derek Kenneth
- October 17, 2001 - to Melanie Legault and Yanik Villeneuve, a girl Zoé

GLENGARRY BABIES IN 2001:
Boys: 66 Girls: 42

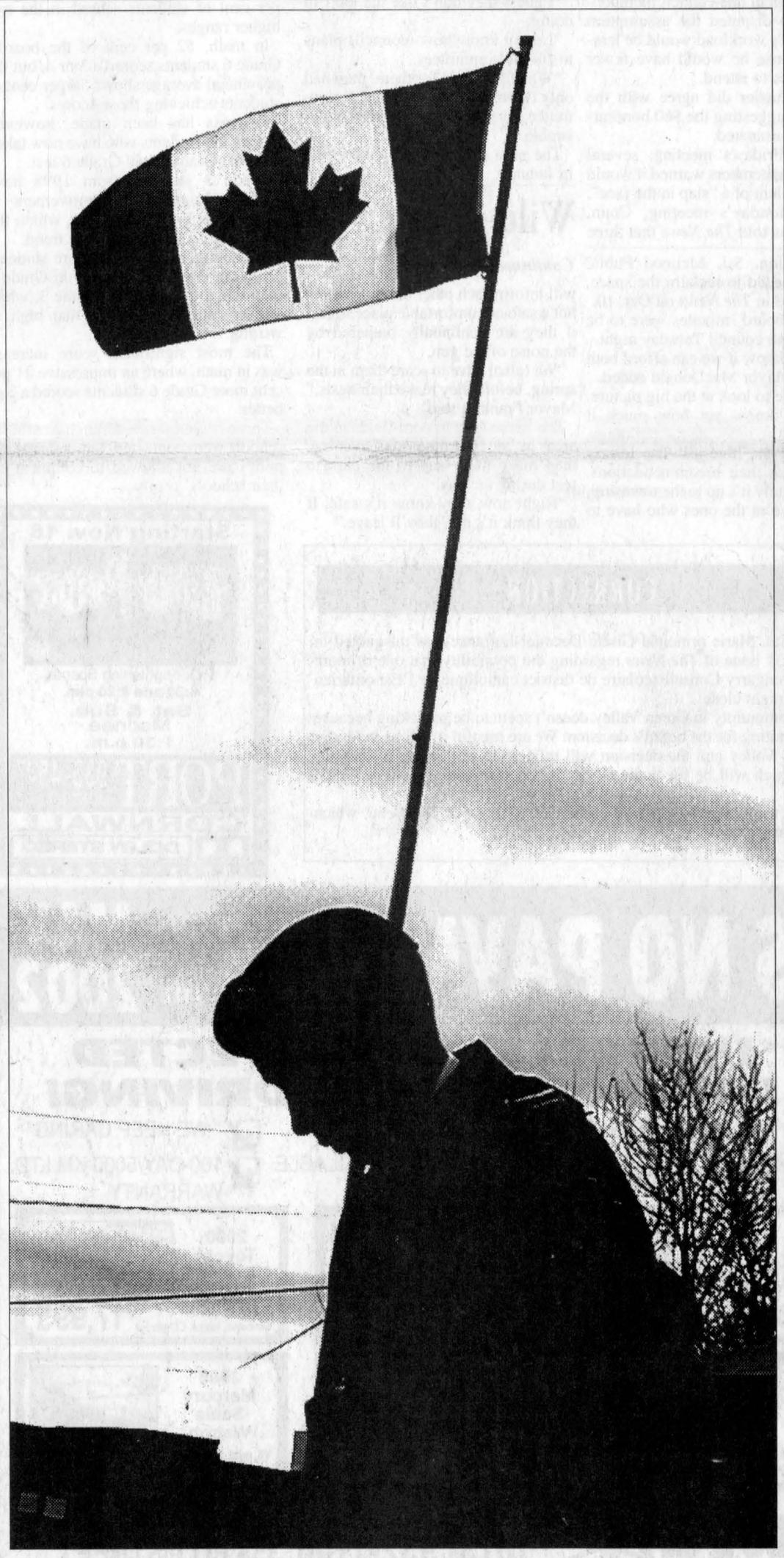

REMEMBERING FALLEN HEROES: Private Jason Kelly of the Vankleek Hill army cadets bows his head along with other Alexandria and area residents during Remembrance Day ceremonies Sunday morning at the cenotaph. For more Remembrance Day photos see page 3. TODD ANDERSON PHOTO

New proposal for committees divides council

By Greg Peerenboom
News Editor

The prospect that North Glengarry council will be without residents who provide an advisory function is likely following a bitter fight over the municipality's committee structure.

In a narrow 4-3 recorded vote, council will implement Deputy-mayor William Hagen's new format.

The deputy-mayor forged ahead at Monday's council meeting with a modified version of a proposal he presented during a special council meeting the previous Friday.

That plan had met stiff opposition from at least 10 committee members.

Citing this and the changes Deputy.-mayor Hagen had made, Mayor Bill Franklin's requested the motion be deferred for more study.

In it, the number of committees composed of some non-council members or "lay persons" will be reduced from 12 to eight.

The new structure, however, does not spell out the number of members per committee.

While the actual number of non-council members is undetermined, volunteers may only serve on one committee. Under the prior format, several residents served on two or more committees.

Mayor Bill Franklin repeatedly implored the deputy-mayor to substantiate the reasons for the change.

"I see four reasons for doing it: one, finance; two, concern council is not getting the information; three, guarding your turf; four, that you weren't happy with the present committee structure," Mayor Franklin said.

The mayor ruled out the first three concerns. He said the cost isn't one because he had proposed that council and at-large members alike stop accepting the $60 per meeting honorarium. This would save more than $30,000 per year.

The cost of running so many committees was a concern, Deputy-mayor Hagen had said earlier this year.

The mayor said having several committees with two council members would mean a majority of council would not take part in issues discussion at the committee level. Likewise, council would not be "guarding their own turf" on these committees.

"So it must be the fourth one – you just don't like it," the mayor concluded.

"The motion is here on the table to deal with," Deputy-mayor Hagen simply replied.

Several minutes later, under more of the mayor's questioning, Deputy-mayor Hagen replied, "I'm not comfortable with it."

Deputy-mayor Hagen emphasized the committees will still include many volunteers.

"Don't get me wrong, I do value the volunteers in this community," he said.

One of the differences between the new and the former structures is the introduction of "ad-hoc" or temporary committees which would be created to investigate specific issues, when needed.

Deputy-mayor Hagen suggested that ad-hoc committees would "rely on the expertise of lay persons."

Mr. Hagen's motion was supported by Councillor-at-large Chris McDonell, Lochiel

Continued on Page 2

Wood's
CANADIAN MADE FREEZERS
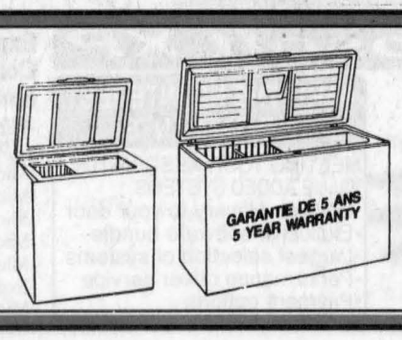

5 cu. ft. to 25 cu. ft.
Models in Stock
4 MONTHS NO Payment NO Interest at NO COST O.A.C.
MARCEL TV-FURNITURE
COUNTRYWIDE
FREE DELIVERY
369 Main St., South Alexandria 525-3692

English Catholic board gaining ground in tests

By Pete Bock
News Correspondent

Using programs like early literacy and all-star reading, students of the Catholic District School Board of Eastern Ontario, gained ground on provincial averages for grade 3 and 6 testing.

Board director of education Greg McNally is proud of the achievement made by the region's students and believes teachers efforts coupled with the boards on-going initiatives are paying off.

"Two years ago, we set our target to meet or exceed the provincial averages in reading, writing and mathematics. Although we are not quite there yet, we continue to make steady progress. As always, there is more work to do, but we are determined to achieve our goal," Mr. McNally said.

The Catholic board's results on the 2001 assessments, administered by the Education Quality and Accountability Office (EQAO), came out this past week. The provincial results were released a few days earlier. Specific schools plan to release their scores by next month. The tests focus on reading, writing and mathematics' levels and look at the percentage of students who achieve a level 3 , B average , or above.

Grades 3 and 6 students in the Catholic board made progress in all three areas. In Grade 3, reading scores improved by four per cent to 43 per cent, writing scores improved by three per cent to 46 per cent, while math scores improved seven per cent to 53 per cent from last year's numbers. The provincial averages were 49 per cent in reading, 52 per cent in writing, and 61 per cent in math. Math results were the only area to change in the province, with a four per cent improvement.

In Grade 6, reading scores are up eight per cent to 48 per cent, writing scores improved 10 per cent to 47 per cent, and math scores rose 10 per cent to 46 per cent. The provincial averages were 55 per cent in reading, 53 per cent in writing and 54 per cent in math.

The provincial averages increased in all three areas from last year's results; both reading and writing rose five per cent, while the math score rose three per cent.

A total of 1,190 students in 33 board schools participated in the Grade 3 EQAO assessment, while 1,092 students wrote the grade 6 test.

St. Joseph principal Michael Crossan endorses the board's programs such as early literacy and all-star reading which target fundamental learning.

"The early literacy program helps students tackle all subjects which deal with the written word. It gives students strategies and focuses on the thinking process," Mr. Crossan said.

Yet, Mr. Crossan also cautions about reading too much into the test results, especially those that focus on individual schools.

"Anyone who knows a little about statistics realizes smaller schools' results can fluctuate more than bigger schools' results from one year to the next, due to the small statistical samples. A few low scores in a class of 15, affects the average more than a few low scores in 50," he added.

Mixed reaction

Continued from page 1

In 2001, 70 per cent of students tested achieved a score of 2, 3 or 4 in reading, compared to 76 per cent of students tested in 1998.

Writing scores were also down, with 81 per cent of students scoring above level 1 in 2001, compared to 84 per cent in 1998.

The good news for Grade 3 is that math scores rose, with 83 per cent achieving a 2, 3 or 4 in 2001 compared to only 79 per cent in 1998.

More good news came in the Grade 6 results, where the percentage of students achieving 2, 3 or 4 rose above last year's results in all three disciplines tested.

Locally, Laggan Public School principal Gary Palmer said he required more time to analyze his school's scores.

S.J. McLeod principal Kieran Kennedy is currently doing an in-depth analysis of individual students' results.

"Not every child in this province can achieve the provincial standard," he said.

"But we want to do everything we can to ensure our students have the best opportunity to achieve as high as they can."

The principals of the three other area public schools were not available for comment.

Ups, downs for French catholic

The Conseil scolaire de district catholique de l'Est ontarien is pleased with the results for its Grade 3 students, whose scores are all comparable to the provincial averages.

Among Grade 6 students, however, test results are slightly below the provincial average in all three disciplines. In reading, 48 per cent of the French catholic board's students scored a 3 or 4, while across the province, 52 per cent of students scored in the two higher ranges.

In math, 52 per cent of the board's Grade 6 students scored a 3 or 4, but the provincial average shows 58 per cent of students achieving those scores.

Progress has been made, however, among the students who have now taken both the Grade 3 and Grade 6 test.

Grade 3 students from 1998 have shown a significant improvement in their Grade 6 tests for 2001, which the board says is an encouraging trend.

In reading, six per cent more students scored at the 3 and 4 levels in Grade 6 than when they were in Grade 3, while 13 per cent more scored that high in writing.

The most significant score increase was in math, where an impressive 21 per cent more Grade 6 students scored a 3 or better.

Three Glengarry French catholic schools were contacted, but under board policy are not allowed to comment on their schools' results.

Council divided

Continued from page 1

Councillor Ron MacDonell and Maxville Councillor George Currier.

Opposing it were Mayor Franklin, Alexandria Councillor Gary Shepherd and Kenyon Councillor Julie Akkermans.

Although the motion passed, it will need an amendment, said township clerk/administratro Leo Poirier.

The new structure fuses together the environment committee with the property standards – a definite no-no, Poirier said.

He said property standards falls under the Planning Act and therefore should remain associated with the planning committee.

Poirier pointed this out earlier, but it wasn't modified on the motion.

Coun. Akkermans was the Mayor's most vocal supporter. She sparred with Coun. Currier and the deputy-mayor over a couple issues.

She found it contradictory that Coun. Currier wanted more council members on committees when the new structure requires only one council member – as chair – on five committees; volunteers would comprise the majority.

Before, some of these committees had more than one council member.

She also disputed the assumption the mayor's workload would be lessened bacause he would have fewer committees to attend.

Coun. Currier did agree with the mayor's suggesting the $60 honorariums be eliminated.

During Friday's meeting, several committee members warned it would the equivalent of a "slap in the face".

After Monday's meeting, Coun. Akkermans told *The News* that three members of the environment committee which she chairs were resigning.

"The township doesn't have an environment committee," she said.

Both she and Mayor Franklin warned that some committee projects could be scrapped because of the reshuffling.

Lionel Lustgarten, who sat on three committees, said he would be resigning.

"I guess they don't like the job I'm doing.

"I don't know how (council) plans to fill the committees.

"When I applied for them, they had only two extra people without a committee – and they were deemed undesirable."

The new structure will take effect in January.

New libraries

Continued from page 1

The sites and services committee recommended the Township of South Glengarry make renovations to the former township offices in North Lancaster, for use as a library.

"(The township office) is right on the four corners, making it easily accessible," Ms. Denham said.

However, the location would require a considerable amount of renovating to make it useable.

Ms. Denham said South Glengarry would once again have to undertake fundraising to support the project.

The committee also recommended the reopened branch be renamed the North Lancaster Branch.

Mayor MacDonald said he needs more information before he knows whether the township will support the board's recommendation.

"I'm not sure why we can't have it in (S.J. McLeod Public School)," he said. "But the library board said the numbers weren't great, and it thinks the library should go in the (former) township hall."

In addition, S.J. McLeod Public School needed to reclaim the space, as reported in *The News* on Oct. 10.

Library board minutes were to be presented to council Tuesday night.

"I don't know if we can afford both spaces," Mayor MacDonald added.

"We have to look at the big picture. We don't know yet how much it would cost to renovate the buildings, to pay for the libraries. The library board made their recommendations, but ultimately it's up to the township, because we're the ones who have to pay."

Wild-goose

Continued from page 1

will inform each other that the park is not a safe or comfortable place to rest if they are continually bothered by the noise of the gun.

"We (also) have to scare them in the spring, before they make their nests," Mayor Franklin said.

The geese feed in corn fields in the area in the morning and evening, then make their way to the park to rest during the day.

"Right now, they know it's safe. If they think it's not, they'll leave."

CORRECTION

École Ste. Marie principal Gisèle Decouer-Lafrance was misquoted in the Oct. 31 issue of *The News* regarding the possibility that one or more South Glengarry Conseil scolaire de district catholique de l'Est ontarien schools might close.

"The community in Green Valley doesn't seem to be panicking because we are waiting for the board's decision. We are trustful it will be in favour of Green Valley and the decision will reflect the well being of our students, which will be for them to stay in the surrounding area of Green Valley.

Incorrect information appeared in the Oct. 31 issue of *The News,* which regrets the error.

Put Magic back into Christmas!

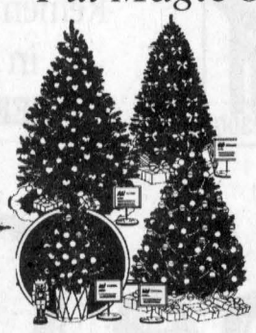

Trim your tree with something truly magical

Decorating the tree is a major part of the spirit and the magic of Christmas. Your tree comes to life with every new or family heirloom decoration. We can help the tradition with our many wonderful holiday decorations.

Town & Country Flowers & Gifts
17 Main Street S., Alexandria 525-4098
www.a1florists.com/townandcountry

The Candlestick Restaurant

ROAST BEEF DINNER SPECIAL
8.95 per person
OPEN: Friday, Saturday and Sunday

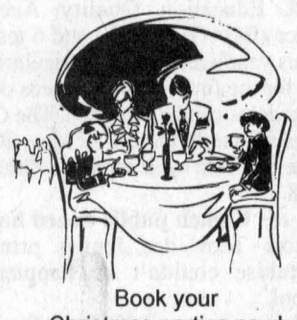

Book your Christmas parties now!
1-1/2 km east on McCormick Rd. 525-4191

In appreciation of our customers
Glengarry Memorial Hospital Auxiliary
invites you to a
CHRISTMAS GIFT SHOP SALE and BAKE SALE
Tuesday, November 20
9:30 am to 4:30 pm
All merchandise in the gift shop will be
25% off
marked price

Starting Nov. 16

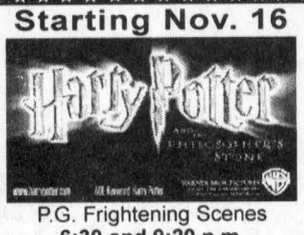

P.G. Frightening Scenes
6:30 and 9:20 p.m.
Sat. & Sun. Matinée 1:30 p.m.
PORT CORNWALL 933-4547 MONTREAL RD.
DOLBY STEREO

You are welcome to use our ELEVATOR!
I·D·A·
THIS WEEK'S SPECIALS
Prices effective until Nov. 17, 2001

Cepacol Antibacterial Sore Throat Lozenges 24's or Extra Strength, 18's 2.49 each
Huggies Baby Wipes 80's Supreme Care 64's 4.29 each
Advil Tablets or Caplets 50's Gel Caplets 32's Cold and Sinus 20's or Children's Liquid 100 mL 4.99 each
Colgate 75 mL Toothpaste (Excluding Total, Baking Soda, Sensation or Superstars) 69¢ each
Comet Cleanser 400g 79¢ each
Buckley's Mixture, Bedtime or Jack & Jill 100 mL 4.49 each
Keri Lotion 580 mL Fast Absorbing UV or AHA 430 mL or Skin Renewal 320 mL 6.99 each
BONUS! Certified Acetaminophen 500 mg Extra Strength Tablets or Caplets 100+20 BONUS 2.99 each

ALEXANDRIA IDA PHARMACY
HOURS: Mon.-Fri.: 9-9; Sat.: 9-6; Sunday: 9-5
5 Main St., Alexandria 525-2525, 525-4041
1-800-267-2406 (Toll free from 613 area code)

6 MONTHS NO PAYMENTS 'TILL MAY 2002
many more to choose from, make us an offer we'll do our best to make you an owner
Certified RISK FREE USED CARS & TRUCKS
INSPECTED & PROTECTED FOR WORRY-FREE DRIVING!
130 POINT INSPECTION · VEHICLE PROFILE · " WE KEEP CARING"
7 DAY REFUND POLICY · $1,000,000 AVAILABLE FINANCING · 100-DAY/5000 KM LTD. WARRANTY


Dave Lafreniere · Fran Guindon · Tom Everson · Shawna Lafreniere · Josh Gowsell

1999 Toyota Camry CE — 4 cyl., auto, air, cruise, tilt, power package, AM FM cass. $16,800
1996 Pontiac Transport SE — V6, auto, air, cruise, tilt, green, only 128,000 km $9,495
2000 Toyota Camry CE — 4 cyl., auto, air, cruise,tilt, power windows, locks, CD player $17,995
1999 Toyota Tercel — 4 cyl, auto, air, AM.FM. cass, green, only 60,000 km $11,995
2000 Dodge Caravan — V6, auto, air, cruise, tilt, power windows, locks, 7 passenger. A low 36,200 km $18,995
1998 Mercury Sable Wagon — V6, auto, air, cruise, tilt, power equipment, loaded $12,495

Cornwall TOYOTA
(613) 932-1106 353 PITT STREET
STORE HOURS: Mon. - Thurs. 9-8; Fri. 9-6; Sat 9-5
SERVICE HOURS: Mon.- Fri. 8-5; Sat. 8-noon

Now shipping with Microsoft XP


ESB CANADA
Check out our complete line at www.esbcanada.com

INTEL P4 - 1.4 GHz
•256 MB Memory
•40 GB Ultra ATA-100
•Samsung 52x CD ROM Drive
•Intel enhanced 3D AGP video
•Sound Blaster compatible/3D audio
•Monitor - 17" Samsung .24hdp
$1547 FREE Samsung 16x10x40 burner

6 MONTHS NO INTEREST, NO PAYMENTS
MEETING YOUR NEEDS WITH VALUE ADDED SYSTEMS
•Courier delivery to your door
•Exclusive software bundle
•Largest selection of systems
•Performance driver service
•Payment options

Exclusive Microsoft Home Collection CD Bundle with an all ESB Canada systems
-Microsoft®Windows Me (Millennium Edition)
-Microsoft® Word 2000
-Microsoft® Works 2000
-Microsoft® Money 2000
-Microsoft® Encarta Encyclopedia
-Microsoft® Home Publishing 2000
-Expedia Streets & Trips 2000
-Microsoft® Picture It! Express

3 Year "AT YOUR DOOR" Warranty
At your door service....what does it mean? Quite simply it means that we provide our customers with the best after sales service available in the city. If there is a problem with your new system, we will pick the system up and bring it to our repair depot for immediate service. Now what could be easier than that?

910 Montreal Rd. Cornwall
(opposite St. Lawrence College)
Hours: Mon - Fri. 10- 5, Sat.10 - 5
932-2800
44-16

GLENGARRY SCENE

Remembrance Day ceremonies

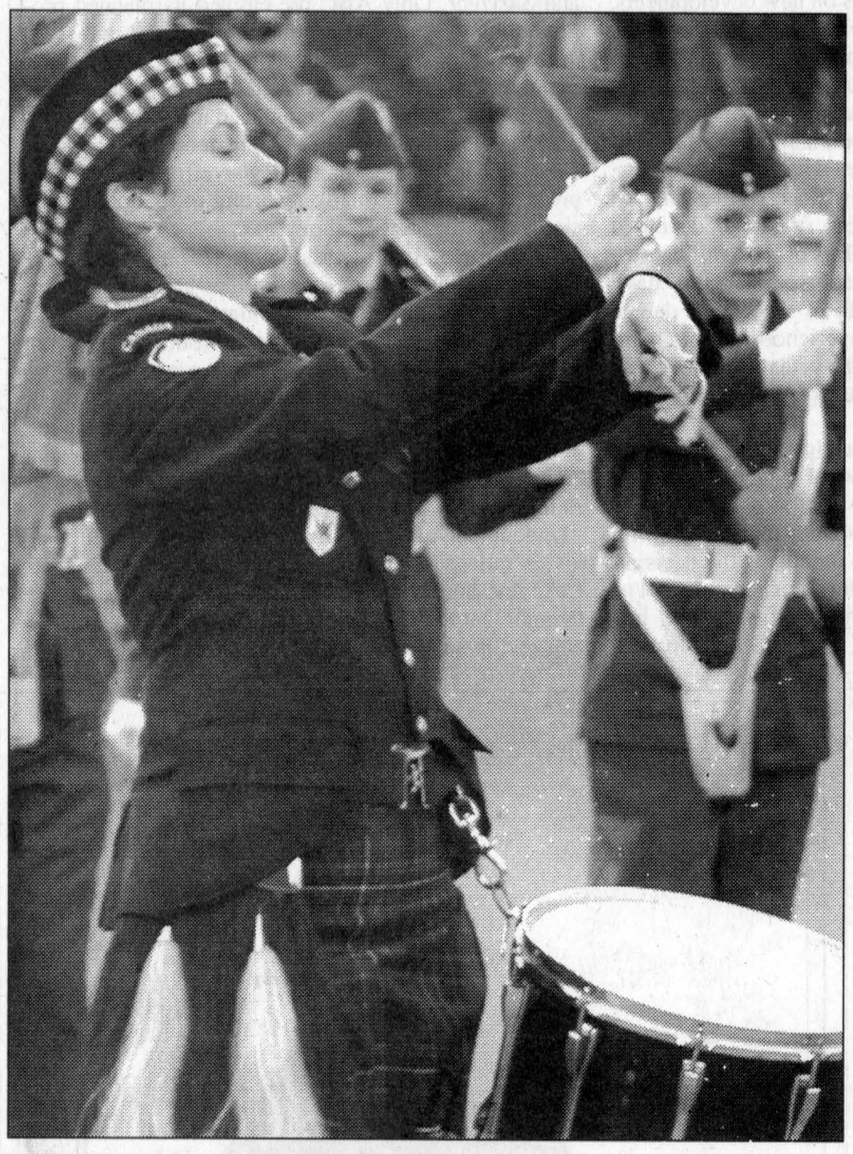



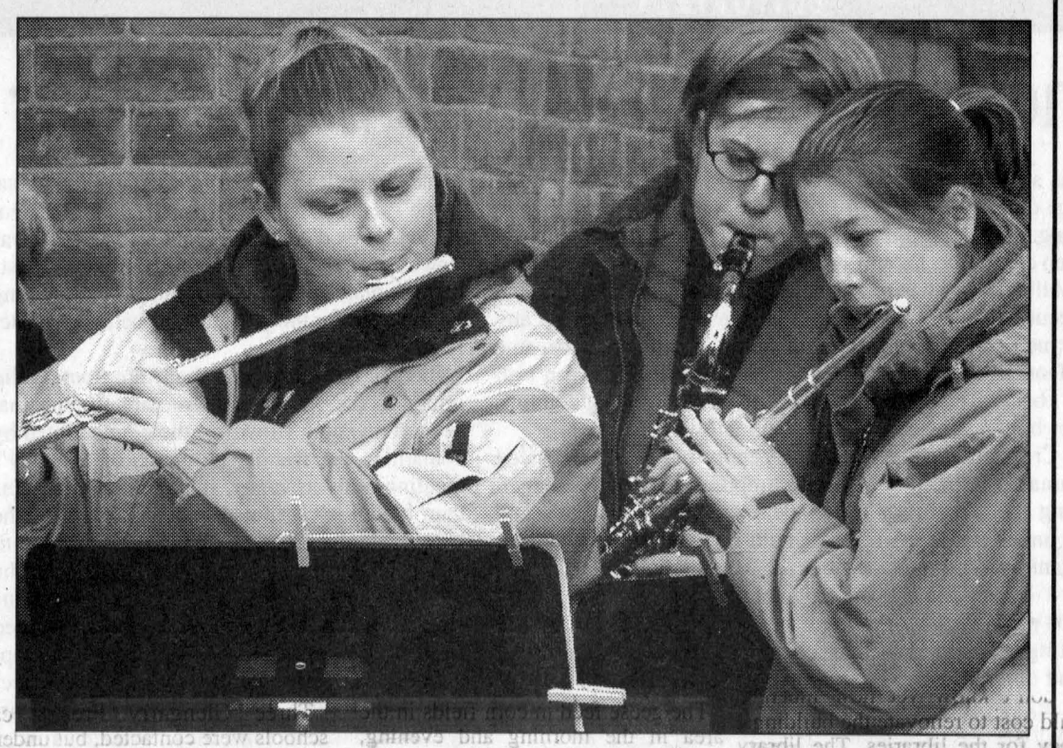



SIGHTS FROM REMEMBRANCE DAY: Clockwise from top left: a drummer marches with the South Glengarry Pipe and Drum band in Lancaster; from left Sara Desmarais, Michelle Forget and Cynthia McCulloch lay wreaths during a ceremony Friday at the Alexandria Legion; members of the Char-Lan High School band perform during the Lancaster ceremony; people march by the old guns on display at the Alexandria cenotaph; Petty Officer William Conway of the Stormont Sea Cadets salutes beneath a Canada flag in Lancaster and a cadet bows his head in Alexandria and a piper marches in Alexandria. TODD ANDERSON PHOTOS



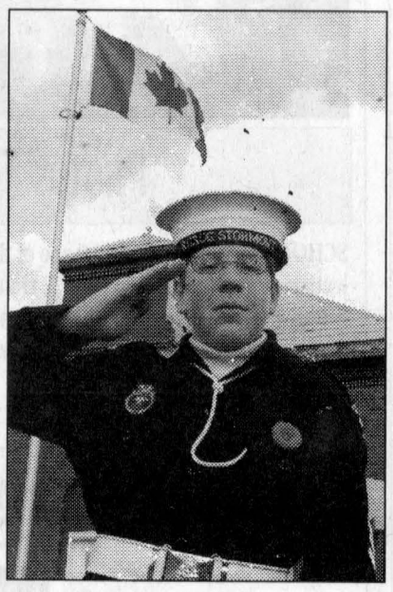



Every bit helps at St. Vincent

By Greg Peerenboom
News Editor

Hundreds of people – maybe even your neighbours or relatives – depend on your generosity for their basic necessities.

Perhaps a daunting task, but the local St. Vincent De Paul Society is spearheading a number of drives to help the less fortunate.

The approaching winter months are always the toughest for the impoverished, said society secretary Claude Brunet.

Demand for the St. Vincent Food Bank is spiking.

"In September, 110 adults were served, 126 children," Mr. Brunet said. "In October it increased to 150 served with 175 children helped.

"The increase happens in the fall; it always increases because there is less money (for food) because they have to pay for heating – so that's when we need to help out."

Year-in, year-out, the society receives donations from many sources. Mr. Brunet's latest appreciation extends to local schools and churches which held the most recent food drive leading up to Thanksgiving Day.

Now businesses can follow up with the society's "Think ink" fundraiser.,

The 60-member society is collecting empty printer cartridges in conjunction with the Ontario food banks association. The cartridges will be bought back and recycled by manufacturers who place them on the market. Proceeds go back to the food banks.

Another popular and annual event on tab for Nov. 24, 1-3 p.m. is a food drive partnership with the Subway outlets in Alexandria and Monkland.

"People can bring in a few cans of food and they get a ticket for a six-inch sub," Mr. Brunet said.

The next week, the Alexandria Bank of Nova Scotia will be collecting food to coincide with the Richelieu Club's annual Santa Claus Parade on Dec. 1.

As Christmas approaches, the society combines with the Alexandria Lions Club in its gift basket or voucher.

The society looks after single and couples without children by hosting a Christmas dinner at Sacred Heart Parish Hall. The Lions Club helps out families.

While the society goes into overdrive during the Christmas season, its duties include all 365 days a year.

The food bank, now in its 11th year, is located at the St. Vincent store. It is officially open Monday to Friday, 1-a.m. to 3 p.m.

"But we will take emergency calls too," Mr. Brunet said. The telephone number is 525-0941.

In addition, the society offers fresh bread daily, 8:30 a.m. at Sacred Heart Parish Hall.

Other services provided are clothing, furniture and baby assistance program.

"The store is having an 'open sale' every Thursday on furniture and all 'kinds of things' like appliances, between 9 and 5," he said.

Donations can be mailed to the society at Box 970, Alexandria, c/o St. Vincent Food Bank. An official receipt is available for amounts of $10 or more.

Glengarry Gatherings

Wine, cheese, silent auction

St. Michael's and All Angels of Maxville is holding a fundraising wine and cheese, silent auction, Nov. 16, 7 p.m., for Blair and Jean Williams, who are attending the Asian Rural Institute, which trains people in food self-sufficiency and leadership, at the Glengarry Curling Club in Maxville. Donations are needed for the auction. Call Benjamin Williams at 525-2886. Omega, a 13-piece jazz band will entertain.

Craft Sale

Craft Sale for Cystic Fibrosis will be Nov. 17, from 9:30 a.m. to 2:30 p.m. at Cornwall Square. Bake sale from 9 a.m. to 2:30 p.m. at Zellers. Any questions or wish to contribute, call 933-5851.

Clan Donald meeting

Glengarry-Stormont Clan Donald's Annual Meeting is Nov. 18, 2 p.m. at Royal Canadian Legion, Alexandria.

Wait for better fire protection could be over

By Greg Peerenboom
News Editor

Talks are scheduled for this Thursday that might lead to better fire protection in the northern half of North Glengarry's Lochiel ward.

North Glengarry Mayor Bill Franklin told *The News* on Friday that he will be meeting with his Champlain Township counterpart, John Wilson.

"It's something we wanted two years ago," Mayor Franklin said of his objective to have an Automatic Aid agreement with the Vankleek Hill fire station, covering the Dalkeith area.

Under Automatic Aid, a fire station in a neighbouring municipality responds to calls where it is closest. The closest department within the home municipality also comes, and then takes over once it arrives on scene. This frees the fire department first on site to return to its home municipality.

Most of the northern half of Lochiel is categorized as unprotected by insurance companies and the Ontario Fire Marshall Office.

"Flash-over"

If a house is not reached within 12 minutes by firefighters it enters the critical "flash-over" stage, Fire Marshall Noel Vaillancourt told *The News* earlier this year.

Co-operators Insurance agent Neil Walker said there are three zones for insurance: within 1,000 feet, up to 13 kilometres and beyond 13 kilometres.

The premium rises with each category, Mr. Walker said, but would not provide an actual percentage because it depends on the policy.

Glengarry Farmers Mutual representative Ernie MacMillan said his company does not have a third category. There are two classifications for fixed buildings: one with access to a fire hydrant and one without.

However, there are special rates for mobile homes: within eight kilometres and beyond eight, Mr. MacMillan said.

He said a $20,000 mobile home outside the eight km would be charged about $40 extra per year.

Vankleek Hill is less than half the distance from Dalkeith than the Alexandria fire station, which responds to fires in all of Lochiel. Along the Champlain/North Glengarry border, the response time is about four times faster.

Despite these circumstances, Champlain wasn't willing to entertain the possibility of expanding its territory until recently.

A review of Champlain's two fire stations – it has a second in L'Orignal – had to be completed first.

"We had to get our stuff together," Mayor Wilson said.

"We had to make sure our own people were covered."

The Vankleek Hill station has two pumpers, one water tanker and rescue van and a contingent of 22 firefighters.

Travelling plans, view of life altered by terrorism attacks

Straight Talk

In what way, if any, has the Sept. 11 tragedy caused you to make changes in your life.
– Kristina Michaud



Gildor Giroux



Sue Poirier



Judy Maloney



Rejeanne Decoste



Pauline Lavigne



Michelle Racicot



Marc Hurtubise

Gildor Giroux, Alexandria:

It hasn't affected me personally. But it's caused gas prices to fluctuate, and it's prevented a lot of people from travelling. Some people are still going to travel; they still feel comfortable doing it, but I wouldn't.

Sue Poirier, Alexandria:

Because we live in Canada, I haven't made any changes. It's made me very sad. It's changed my outlook on day-to-day life. I do a lot of volunteer work, and it's made me realize that work is important, it's necessary. We're lucky we live in Canada.

Judy Maloney, St. Andrew's:

We're in a recession because of it. I think it's made our ties stronger with the States. One helps the other. We have to take one day at a time; we can't take anything for granted.

Rejeanne Decoste, Alexandria:

It affected me a lot. I watched it constantly on TV at first. I was even waking up in the middle of the night to watch it. I cried so much. I'm not going to Florida this year. I wouldn't dare fly to Florida. I know a lot of people who are, but I'm going to stay home. I feel it's too dangerous to be in the States right now.

Pauline Lavigne, Alexandria:

It affected me, but it's so hard to put into words. It makes me appreciate everything more, especially life.

Michelle Racicot, Apple Hill:

With my Grade 2/3 class, we had a lot of discussion. The kids needed to talk about it. We decided to spread peace, because peace and freedom have been very fragile lately. We started by doing one good deed every day, and one led to another. We also sent a sympathy card to a school in New York City.

Marc Hurtubise, Glen Robertson Road:

We're lucky to be living in Canada, and not to have been directly affected. Most of us didn't know anyone who was involved. But I won't be planning any trips in the near future. With my Grade 7/8 class, we had a lot of really good discussions. We learned about Afghanistan, and about the Taliban, their religion and their view of women.

Kevin Macdonald, President
J. T. Grossmith, Publisher
Bonnie McDonald, Advertising Manager
Gregory J. Peerenboom, News Editor

EDITORIALS&OPINIONS

The Glengarry News is published every Wednesday at 3 Main St. S. Box 10, Alexandria, Ont. K0C 1A0 by The Glengarry News Ltd.

Phone 613-525-2020 *Sharing Your Future...Remembering Your Past* **Home Page: http://www.glengarrynews.ca.** Fax 613-525-3824

War Against Terrorism changed many things including the media

OBSERVATIONS



JT GROSSMITH

In his intriguing book on the problems facing journalists in times of war, *The First Casualty, From Crimea to Vietnam, the War Correspondent as Hero, Propagandist and Myth Maker*, Phillip Knightley established the dilemma journalists often faced reconciling the demands of their craft and a concern that their reporting might compromise the war efforts of their country.

Much has changed since its publication in the 70s, not the least of which is that television supplanted newspapers as the media of choice for most people when it comes to getting information, particularly on national and international affairs.

That ranks as both a good-news and a bad-news development. For the latter, one could devote countless columns as to whether people are well-served in that regard, but the reality is that TV news is better suited to the comfort level of most people today in terms of the quantity of information they require and the amount of time and effort they are prepared to expend acquiring it.

At the same time, no one can deny that the timeliness with which the electronic media can provide information more than offsets some of its other shortcomings. That was made abundantly clear during the Gulf War and in the events both during and immediately after Sept. 11. Interestingly, other than as a source for people to vent their frustrations through talk shows, radio seems to have fallen behind both the old and new standard bearers in covering the war.

Still, having raised the level of public expectations with the immediacy and drama of its coverage of the initial events of Sept. 11, the aura of television coverage has dimmed somewhat since then. Once it became apparent that the War on Terrorism would not be as dramatic as the events that initiated it, and that the networks were often reduced to running the same coverage over and over again, newspapers began to reclaim some of their old territory.

But like TV, the dailies have fallen into a trap of their own making. In an effort to give credence to their oft-repeated claim that they provide more in-depth coverage, stories on the war have dominated editions to the exclusion, sometimes, of other important news. Even today, stories on the war, the anthrax threat, and concerns regarding national security continue to soak up the vast majority of space in the news sections, even though increasingly there are fewer developments with any hard news value.

In addition to stories on new developments, plus one or two special in-depth reports, the more appropriate course might have been to provide daily summaries of the items of lesser import. Instead, readers have been subjected to a strategy not unlike that of throwing mud on the wall to see what sticks.

Even readers of newspapers have only so much time that they can, or care to, devote to any one topic, regardless of its significance.

A more concise approach would have played to the strength of the bigger dailies with their core of experienced editors, who are capable of sifting the wheat from the chaff while still providing comprehensive and informative coverage.

Nonetheless, not even the cataclysmic ramifications that became apparent in the wake of the events of Sept. 11 can hold the attention of the general public forever.

One possible sign that America's resolve may be starting to abate after only two months is the decision by two of the big three major television networks not to broadcast U.S. President George Bush's address last Thursday night. Instead, NBC and CBS held firm to their regular schedules involving the hit shows *Friends* and *Survivor*. Only ABC pre-empted its planned programming to accommodate the White House.

Even one of the lesser networks, Fox Broadcasting, struggled with the issue of whether to air the presidential address. Initially Fox announced it would stick with plans to show a new episode of a cartoon series, *Family Guy*; then it decided that the war effort should take precedence, before finally reverting to its initial decision to run the cartoon show.

For its part, ABC's decision was not based totally on an appreciation of its responsibilities as a broadcaster. Instead, it may have been a calculated effort to staunch the degree of criticism it has drawn from conservatives for not being considered sufficiently supportive of the administration. At the same time, its programming in the 8 p.m. time slot has not fared well of late against the aforementioned *Friends* and *Survivor*. Given those circumstances, ABC decided to cut its losses on both the ratings and the public- relations fronts.

Undoubtedly, Phillip Knightly never envisioned television ratings as an issue when researching *The First Casualty*, but then who, before Sept. 11, would have thought that the U.S. and other major powers would be engaged in an all-out war against terrorism.

EDITORIALS

Throwing the baby out with the bath water

One of the interesting subtexts that has simmered for the most part under the surface during the first year of the current North Glengarry council is the antipathy that exists between certain members, notably Deputy-mayor William Hagen and the township's Chief Executive Officer, Mayor Bill Franklin. Two other members of the council, Lochiel's Ron MacDonell and Maxville's George Currier, had been reeves of their former councils – in fact both ran for reeve (now mayor) against Grant Crack in the first election for the newly amalgamated municipality. So they are used to running the show and also may be chafing a wee bit under the autocratic manner that Mayor Franklin demonstrates on occasion.

That all became even more apparent this past week during the course of a special meeting of council on Friday night and at the tail end of a lengthy regular council meeting Monday night. The issue bringing it to the surface involves council committees and their membership. For some time Deputy-mayor Hagen had been questioning the roles of the committees and their cost to the municipality. Each time he raised the issue in open council, however, there never seemed to be appropriate time available to discuss it, much less act if any changes were required. That predicament ended, however, when council gathered, on a Friday night no less, to let everyone, including members of the public and committee members, have their say on the issue.

What emerged, however, was not so much a discussion – although there was lots of talk from all sides – but a determined effort by Deputy-mayor Hagen to take control of the committee system. In his presentation, Mr. Hagen submitted a plan to revise the existing structure, in the process reducing the number of committees and the representation of some citizens. As well, it was clearly designed to limit the influence of the mayor on committee deliberations.

That presentation, which kicked off the evening, produced some predictable results. Those on council who were predisposed to the idea reiterated some of its central themes – that it wasn't aimed as a slap in the face to volunteers but rather just a way of enabling council to have more influence on the process. What also became apparent, however, as the discussion moved from supporters to detractors was that the deputy-mayor hadn't quite dotted all the I's and crossed all the T's in his proposal. Nowhere in his plan was it demonstrated that the changes would save the municipality any money and, even more disturbing, it became apparent that Deputy-mayor Hagen wasn't all that familiar with some of the existing committees and their requirements.

For instance, the deputy-mayor is convinced that a committee composed entirely of council members should deal with planning issues, and that their work could be accomplished during regular sessions of council. Ostensibly, this would save money but as members of the existing committee noted, it would be highly unlikely that council could deal with such issues as part of its regular meeting, given their complexity and the amount of time required to review them.

On the cost issue, a report supplied the same evening clearly showed that most of the expense of the committee structures involved payments to council members with less than 20 per cent ($9,060) being paid to citizens. Of the remaining 80 per cent of the $45,900 expended as of Oct. 31, 56 per cent ($20,640) was paid out to council members with the second largest amount, $13,380, being paid to staff, and the remainder $2,820 going to fire department representatives. As the evening progressed, it also became evident that most volunteers were uncomfortable with the idea of being recompensed for this public service and would gladly forgo their honorariums.

Monday evening's debate was almost a reprise of Friday night, except members of the public did not take part. The deputy-mayor brought in a slightly revised version of his earlier proposal, that took into account a few of the points raised by detractors on Friday night. But it quickly became apparent that there were still holes in the proposal. No savings were apparent, nor was it clear that the proposal, as presented, is actually workable when applied to several of the new committees, notably property standards and environment and protection to people and property and fire chiefs. The latter is a combination of two committees into one but would place fire personnel in the position of dealing with police matters and vice versa. None of those who sided with Deputy-mayor Hagen seemed concerned that his proposal was flawed and all voted in favour despite requests that the plan be put aside until the next meeting giving time for those matters to be appropriately addressed.

There is no doubt that there are some valid issues in the committee structure to date that needed revision. However, the plan adopted by council in the waning moments of Monday's meeting adds as many, if not more problems than it addresses. It also threatens to throw the baby (volunteer participation) out with the bath water. Given the concerns that emerged in the previous council, where there were numerous complaints that the public was being excluded from the process, that is a deplorable development. In last November's election and the election meetings that preceded it, the public clearly demonstrated that they wanted a new approach and a new responsiveness from their council. It's no longer clear, following Monday's vote, as to whether they'll be getting it.

Clearly, there are issues in the Deputy-mayor's plan that should have been redressed prior to voting to accept it. Those can't be ignored, nor can the issue of compensation. Several members of council, notably Deputy-mayor Hagen, and Councillor George Currier gave lip service to the idea of doing away with council compensation when Mayor Franklin raised the prospect at various times during the debate, with Councillor Currier going so far as to declare that he would second any such motion. If that took place as well as deciding not to compensate public members, there would be a substantial saving to the municipality. A motion to that effect, passed by council, as well as some adjustments to the new structure, might help sooth some of the hard feelings that have occurred as a result of the process of the past few days.

On that count alone, it would seem appropriate that Deputy-mayor Hagen act as forthrightly in that regard as he did in bringing the issue to a head on Monday night. We look forward to his proposals for the next meeting of council on Nov. 26 or, at the very least, a promise to address them before year's end.

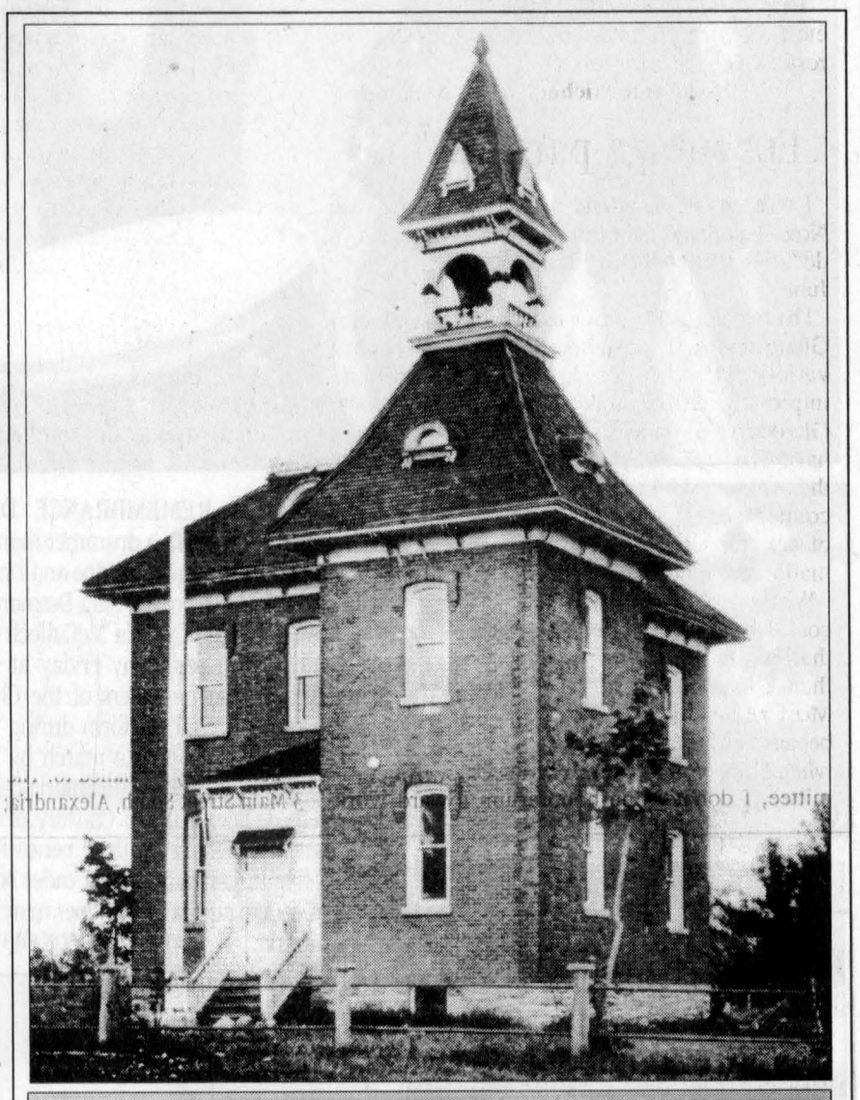

PHOTOS FROM OUR PAST

SCHOOL DAYS: Here's an image of the old public school in Alexandria, from a collection of post cards, circa 1920, that sold for 25 cents. The school was located on Kincardine Street, opposite the manse for the Church on the Hill. We welcome photos from readers of past events or people. Please include as much information as possible.

Observing Remembrance Day appropriately

At the 11th hour of the 11th day of the 11th month, Canadians across Canada and around the world observe two minutes of silence in memory of those who gave their lives in the two world wars plus the Korean and Vietnam conflicts. The observances don't come at exactly the same moment for everyone as there are six different time zones in Canada (including the half-hour differential between Newfoundland and the rest of the maritime provinces), which, in turn, are part of the 24 time zones around the world.

The one common element, however, is that the observation comes at the 11th hour of the 11th day of the 11th month, and it's significance is that people, for the most part, stop whatever they are doing to observe that moment of silence. It doesn't matter whether one is at work, school or simply enjoying a weekend day off, as was the case this year. Everything stops and for those two brief moments there is a real understanding about what happened, and the sacrifices made during those terrible times when Canada was officially at war.

So it raises the question, as most people go about their normal business on the day after, as to why such a specific observance necessitates the granting of a separate holiday for some in this country, specifically, those employed by the federal government and the post office. When you think of it, it's clearly inappropriate that anyone should benefit from such a supreme sacrifice as the loss of one's life in defence of his or her country and its ideals, particularly when there is no formal observance required or given as part of that holiday.

Students used to granted a holiday on Remembrance Day, but that has long since ceased to be the case as it was recognized that the best way for students to understand the significance of the event, is for them to observe it during the course of a regular school day, regardless of whether Remembrance Day falls during the normal school week.

Here in Glengarry, our informal poll conducted last week as our *Straight Talk* feature revealed that there is no true consensus on the issue of whether Remembrance Day should be a statutory holiday. Even those people who support the notion seem to equate the idea of declaring a statutory holiday as being the most appropriate way of paying homage to the fallen. While that may be understandable, it really isn't the case. The best way to truly remember those who fell and the reasons why occurs when everything stops for those two brief minutes at the 11th hour of the 11th day of the 11th month, regardless of what people are doing and where they are.

Nothing to fear ...

FIRST PEERSON

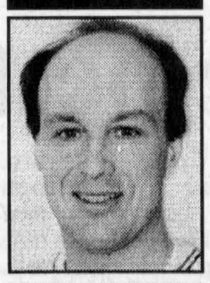

GREG PEERENBOOM

On the wider scene since early September, we've seen the terrorist attacks, incursions of anthrax, the bombing of Afghanistan, resignation of this province's premier and declarations of a recession.

What all these happenings mean to us in Greater Glengarry is a matter of debate.

Should we fear an attack on Ottawa? What if it falls short and ends up on us? Should the local health unit start acquiring anthrax antidotes? Should we fear for our jobs and alter our lifestyle? Who will be our next premier? Will he or she continue the current policies of favouring income tax cuts over increased program spending?

I bet there are a thousand different answers to these questions. But there is one common denominator – fear, or at the least, increased concern for the future.

To be human is to worry. To dramatically change your outlook on life some call panic.

"We have nothing to fear but fear itself."

No words ring more true than those spoken by the greatest US president of the 20th century – Franklin D. Roosevelt – during his first swearing in ceremony, January 1933. Those, I believe, were far more unsettling times than today.

The horrific joblessness of the Great Depression and the rise of Fascism had shaken the Western democratic governments to the core. Yes, we can complain and harp about our government system, but its demise would undoubtedly have a negative impact on our livelihood.

And when the Second World War burst upon our parents, the reluctant King of the British Empire, George VI, ended his now largely forgotten Christmas Day speech of 1939 with this: 'I said to the man who stood at the Gate of the Year, "Give me a light that I may tread safely into the unknown." And he replied, "Go out into the darkness, and put your hand into the Hand of God. That shall be to you better than light, and safer than a known way."'

Choice words indeed for anyone with religious/spiritual beliefs. But its meaning also applies to others – it is simply, trust the future.

As for the aftermath of Sept. 11, one answer I think most would agree with: Expect subtle effects, whether it be longer airport boarding waits, stricter immigration and foreign travelling regulations and more tax money diverted to security and national defence.

Closer to home, it was fitting that North Glengarry Township is finally on the road to a full-fledged emergency plan, albeit "interim". It was officially approved by Mayor Bill Franklin last Friday, two days before Remembrance Day.

If there is certainly a lesson, which I surmise our veterans would want us to learn from, is that Sept. 11 was a wake-up call. Evil comes in many forms, whether it be Hitler or bin-Laden and we must prepare for it – 'Lest We Forget.'

The Glengarry News

MEMBER: Press Council of Canada ■ Audit Bureau of Circulation
Canadian Community Newspaper Association ■ Ontario Community Newspapers Association

SUBSCRIPTION RATES (INCL. GST)
$29.96 per year, Home Rate;
$42.26 in Canada; $116.63 Outside Canada
PUBLICATIONS MAIL REGISTRATION # 07495

We acknowledge the financial support of the Government of Canada through the Publication Assistance Program (PAP) towards our mailing costs.

E-MAIL: Letters to editor, gnews@glengarrynews.ca; Advertising, gnewsads@glengarrynews.on.ca

More support needed for Glengarry Place

LETTERS TO EDITOR

Re: "Glengarry Place"

As you are aware, a number of meetings have been held in the recent past to lay the groundwork in an attempt to establish a focal point for our Scottish heritage in Glengarry.

The Gaelic College in St. Anns, Nova Scotia, has been held up as a model; however, one must realize that this institution has a lengthy background and has developed over many years. The challenge here, in Glengarry, is to build slowly and develop our own distinct character.

The foregoing should not be too difficult given the talent and depth of Scottish culture which we are blessed with here in Glengarry.

What I think we need now is a much greater show of support from those who have so much to contribute. Ideas are vital in formulating the vision and, if "Glengarry Place" is to grow and become a significant presence in the area, new members, new ideas, etc. are required to give this very special and important project the vitality and strength it requires to succeed.

At the present time, there are approximately 45 members.

It's a wonderful idea – let us not let it fail due to a lack of support.

J. Audrey (Johnson) MacDonald / Alexandria

Thanks for the respect

A laurel for *The Glengarry News*!

Thank you for including titles (Ms., Mrs., Mr., etc.) in your articles and thus showing the respect people deserve!

Heidi and Michael Johl / Alexandria

Encourage participation

I was unable to attend the public meeting on Nov. 9 as Susan and I are just about to leave to do volunteer work in Thailand, returning next June.

I have been quite active as a volunteer in North Glengarry, both on council committees and a variety of other organizations devoted to improving our life and livelihoods here in North Glengarry. I understand that some concerns have been raised by members of council about the use of volunteers, especially on council committees. The two concerns that I am aware of are financial cost and some essential information not being available to council.

While I can understand the concerns about cost, I believe there may be ways to deal with that, if it really is a large expense, in ways other than eliminating volunteers from committees. Most of us do not volunteer for committees because of the small fee we are paid. In my case, when I was on the economic development committee, I donated the honorarium toward work on development. I know many of the other committee members and know that they volunteer because they believe in making a contribution to the community in which they live. If money is a problem, then either eliminate the honorarium, reduce it, or ask those who do not need it to donate it back to the township or to one of the groups or institutions that the township supports.

The value of involving a wide range of citizens in the workings of local government vastly outweighs any problems created by information flow. There are many creative ways to capture important information to ensure that it is available in useful form for members of Council when it comes time for decisions.

A really healthy and vibrant community is created when the responsibilities, problem solving, information gathering, and decision making is shared by many. How often have we heard citizens complain about unresponsive governments at all levels or complain about secretive decision makers, afraid to share vital and important information and decisions with those who have elected them.

When responsibilities are shared with volunteers on important committees it provides important training for future leadership in the community. As this relatively new township matures it is making important progress toward more open and shared government – one that is welcoming to all. By the end of the last mandate we were moving toward a divided and adversarial governing situation where many citizens did not feel that their opinions or ideas were valued. Let us not return to those days. Rather let us encourage citizen participation. That is the sign of a strong local democracy.

Bill Gilsdorf / Lochiel Ward

A challenge for area

After being residents of Glengarry (Glen Sandfield) for 28 years, my wife and I moved to a small town in southern Alberta called Raymond. It is just over 30 kilometres from Lethbridge. The population is 3,500.

Alexandria has a population of 3,500 and is just over 30 kilometres from Cornwall.

Until recently Lethbridge was about the same size as Cornwall.

Now I want to tell you about community spirit and especially about the 11th of November. I have now attended three Memerial Day celebrations here and what I am about to say is based on those observations.

The cenotaph is a place of honour, directly in front of what used to be the Town Hall and what is now the Museun and RCMP detachment. It is at the south end of the business sector of town and kitty corner to the new Town Hall. The flag of Canada is prominently displayed and vandalism is almost unheard of.

During the weeks leading up to the 11th all the school children are adressed by a veteran. Since those of the Second World War are becoming scarce it has fallen to those who served during the Korean era and after to "take up the torch" and tell the youth why we fought, and what we fought for. "Liberty" is not a lightly taken word, and I think that the point is well made with the teens.

A typical Memorial Day service will see 600 people at the cenotaph, even on a work day. The service is always held on the 11th. This year we were about 900, including about 250 under the age of 19, at the religious service immediately preceding the cenotaph ceremony. Usually, the bugler is a high school student.

This year we had absolutely beautiful weather. Sunshine, 8 C, and no wind. The old-timers in the parade gave thanks for the absence of snow, and so did I.

On Saturday night the Legion had a dinner. When word got out that they were paying for their own food, donations started coming in. The surplus will be used for a community project. Since this is our centennial it will probably go to something historical. Just as an aside, one of the principal movers for community projects is a Cornwall transplant, and my retired neighbour across the street is also from Cornwall.

Now, my challenge to all those good people I knew in Alexandri, is simple. Honour those who fought and those who died that we might enjoy our freedom. Teach the youth that they are the ones who benefit from the sacrifices that were made.

I close with this admonition from Benjamin Franklin: "They that give up essential liberty to obtain a little temporary safety, deserve neither liberty nor safety."

S.E. McCracken / Raymond, AB

LETTERS POLICY

We welcome letters from our readers on various issues of interest. All letters to editor must be signed with address and telephone number clearly shown for verification purposes.

Letters may be mailed to: The Glengarry News, P.O. Box 10, Alexandria, K0C 1A0; delivered to our office at 3 Main Street South, Alexandria; or sent by e-mail to: gnews@glengarrynews.ca; or by fax to 613/525-3824.

Stone House Stamping

OPEN HOUSE SAT., NOV. 17

Door Prizes • Demos • Refreshments

Christmas Workshops available

• Artistic Rubber Stamps and Accessories •
• Memory Album Supplies •
• Classes and Workshops •

Please call for schedule
525-4503 - Janice McDonald
20404 8th Concession, GREEN VALLEY

Hours: Wed. • Thurs. • Fri. 10-5
Sat. 9-4 or by appointment

The Holiday Deals Are Right Here

Sensible Celeron 733 MHz System

- Intel Celeron 733 MHz
- Intel Motherboard
- 128 MB PC 133 SDRAM
- 20 Gig Hard Drive
- 1.44 MB High Density Floppy Drive
- Intel 3D AGP Graphics Video
- 48X CDROM
- Onboard Sound Controller
- 120-Watt Speakers
- 56K V.90 Modem
- 100 Hrs. or 60 Days FREE Internet
- ATX Case w/250 Watt P.S.
- 17" Colour SVGA Monitor
- 104 Key Keyboard
- PS/2 Mouse and Pad
- Microsoft Windows ME
- Full Warranty

$899

Computer Sense... where buying a computer makes SENSE!

COMPUTER Sense Inc.

431 Main St., S., Alexandria, ON Tel: 613-525-0000
7 South Branch Rd., Cornwall 938-0878
Fax: 613-525-0100 www.computersense.on.ca

MUNRO & MORRIS
Funeral Homes Inc.

MAXVILLE BRANCH

MUNRO-BOVIN, JANNA -Suddenly at her home on Monday, Nov. 12, 2001. Janna Munro of Monkland at the age of 24 years. Beloved wife of Ronald Bovin of Monkland. Cherished and only daughter of Donald and Susan Munro of Monkland. Dear sister of Corporal James Munro of CFB Petawawa. Granddaughter of Mr. and Mrs. Isaac Munro of Maxville and the late Mr. and Mrs. Daniel W. Munro, formerly of Apple Hill. Relatives and friends may call at Munro and Morris Funeral Home, Main Street Maxville on Wednesday from 2 to 4 p.m. and 7 to 9 p.m. and on Thursday from 1 p.m. until time of service. Funeral service will be held in the chapel of the Funeral Home on Thursday, Nov. 15 at 2 p.m. Interment North Branch Cemetery. If so desired donations to the Canadian Diabetes Association would be appreciated. 46-1c

WATCH FOR OUR EXQUISITE CHRISTMAS CATALOGUE IN NEXT WEEK'S ISSUE

Bijouterie Pommier Jewellers

Family owned and operated since 1937
6 Second Street East, Downtown Cornwall
932-4022
www.PommierJewellers.com

STOCKING STUFFER SPECIALS
HodgePodge Boutique
ZEBRAS
12 & 14 High St., Vankleek Hill, ON
678-6599

STOCKING STUFFER IDEAS FOR THE WHOLE FAMILY

adidas WALLETS $5 reg. $10.00
LADIES' HOT STEP SOCKS $3 reg. $6.00

As Long As Quantities Last

Meuble Home Furniture

Appliances • Electronics • Flooring
Free estimates • Professional installation • Interior Decorator

CROSLEY®

AUTOMATIC LAUNDRY

"The Recollection of QUALITY Remains Long after the PRICE is Forgotten"
CROSLEY Home Appliances
10 YEAR LIMITED WARRANTY INCLUDED AT NO EXTRA CHARGE

Washer
- 10 Wash Cycles
- 4 Water Temperature Positions
- Extra Rinse
- Giant Capacity Wash Basket 3.3 cu. ft.
- Automatic Self-Cleaning Lint System
- Under-Lid Operating Instructions

Dryer
- 7.0 cu. ft. Capacity
- Up-Front Lint Filter
- Electric Ignition (Gas Model)
- 4-Way venting (3-Way on Gas)
- Auto and Time Dry

ONLY $998 PAIR ONLY

Financing available • Lay-away plan

Meuble Home Furniture
Home furniture
228 St. Catherine Street
ST. ISIDORE, ON
613-524-3333 877-955-0755
Store Hours: Mon-Tues -Wed 9 to 6; Thurs-Fri 9 to 9; Sat 9 to 5

We Have SAVINGS For You

PRE-CHRISTMAS SALE

NO GST and NO PST

on all in-store fashions until November 24th

Cash or Cheque only!

BARBARA'S MEN'S WEAR
29 Main St. South, Alexandria 525-1554

Hawkesbury OPP looking for missing man

Police Briefs

Hawkesbury OPP are asking for the public's help to find a missing Hawkesbury man.

Paul André Savoie, age 30, was last seen on Oct. 20 at his residence on Hamilton St. His roommate saw Savoie that morning and did not notice anything unusual. Savoie left the apartment on foot and has not been seen since.

Savoie is about 5'11" and weighs between 160 and 170 lbs. He has dark hair with a bald area on top, and dark eyes. Originally from New Brunswick, he speaks French with an Acadian accent.

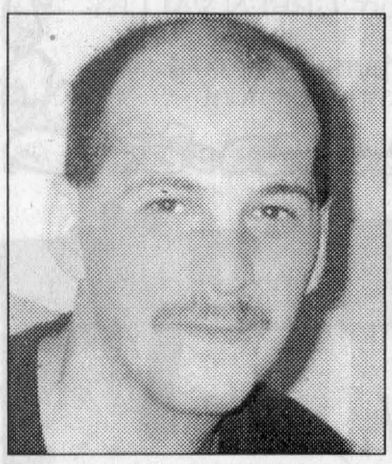

Paul André Savoie

Anyone who knows of Savoie's whereabouts is asked to call Hawkesbury OPP at (613) 632-2729, attention Det.-Cst. Laflamme.

Many break and enters

Police were alerted to a series of break and enters which occurred in the South Glengarry area on Nov. 6.

A residence on County Road 18 had been entered during the early afternoon. Thieves were scared off before any items were taken.

Police were also called to a residential break-in at a home in the Lancaster Heights area. Between 7:15 a.m. and 2:45 p.m., a thief or thieves broke into a home on Lakeside Dr. and took home entertainment items.

Constable B. Richardson is investigating both incidents.

A third break-in occurred at a home on Beaver Brook Road. The home was empty at the time. No theft was reported.

Constable G. Ruest is investigating.

Police were called to the scene shortly after 6 a.m. on Nov. 7 to investigate another break and enter in South Glengarry.

Entry was gained through a front glass window at the Table and Chair Boutique on Boundary Rd. A small amount of cash was stolen.

A residential break-in on Paragon Road occurred between 6:30 a.m. and 5 p.m., also on Nov. 7. Entry was forced. Food and home entertainment items were taken.

Constable G. Ruest is investigating both incidents.

Overnight between Nov. 11 and 12, a cottage on County Road 2, just west of the Quebec border, was entered when a window was forced. Items taken were a stereo, a radio, a television, paintings, a lamp and a quantity of liquor.

A boathouse on the property was also entered and items taken were an outboard motor lower unit and a lawn tractor.

Aggressive driving

Two drivers have been charged with careless driving after a collision on Hwy. 401 in South Glengarry on Nov. 8.

A 1996 Honda Civic driven by 41-year-old Alain Bouchard of Chateauguay, Que. was followed by Lloyd Smith, 53, of Green Valley, driving a 1999 Chevrolet Lumina in the westbound lanes of the 401.

After a number of aggressive manoeuvres by both vehicles, the Lumina entered the centre median of the highway, crossed both eastbound lanes and came to rest in the south ditch.

Mr. Smith suffered minor injuries and the Lumina sustained minor damage.

Bogus bucks

A counterfeit $10 bill was seized at a business in Maxville on Nov. 9. The bill has been sent to the RCMP for examination. Constable S. Turcotte is investigating.

Car stolen, recovered

A 1987 Grand-Am was stolen from a residence on St. James St. in Alexandria overnight between Nov. 10 and 11.

As a result of the investigation, SDG OPP received information the vehicle has been recovered by the Sûreté du Québec in Vaudreuil.

Constable M. Carriere is investigating.

OPP occurrences (Nov. 5-11)

Motor vehicle accidents:	
Property damage	11
Personal injury	2
Traffic calls	28
General complaints	52
Criminal investigations	11
Criminal Code charges	2
Traffic charges	61
RIDE setups	0
Impaired charges	0
12-hour suspensions	2
False alarms	14

LCBO increases "Kids to Work" safety

By Kristina Michaud
News Reporter

Jean Lalonde, son of Alexandria LCBO manager Daniel Lalonde, almost couldn't accompany his father for "Take Our Kids to Work" day last Wednesday.

Welland accident affects program

After a tragic accident at the John Deere Welland works plant during last November's "Take Our Kids to Work" day, which resulted in the death of two Welland, Ontario teens, the LCBO immediately cancelled their participation in the program.

The Board reversed its previous decision, however, after implementing a strict new program which takes into account the Coroner's Jury recommendations stemming from the Welland incident.

"The LCBO is not taking any chances," Mr. Lalonde said.

"The kids can't touch any mechanical equipment, they can't even touch any bottles."

Instructional videos

The LCBO's program, designed by head office, consisted mainly of various videos, which Jean watched eagerly.

"He learned about why we refuse some customers, how to spot shop-lifters and catch them in the act, how they put the worm in the tequila bottle. There were all kinds of videos," Mr. Lalonde said.

Jean's other responsibilities for the day included typing and printing the signs used in the store's Christmas gift display.

"It was a great experience, but it was more work than I expected it to be," Jean said.

Mix of work and fun

There were perks to the job, however, as Jean received an assortment of small gifts from the LCBO, such as pens and magnets.

He even had his own special "Take Our Kids to Work" name tag, and a passport which his father stamped every time he satisfactorily completed an activity. And of course, Dad took him out for lunch.

"It was a full day. There weren't enough hours in the day to do everything," Mr. Lalonde said.

"The Board is in the process of reorganizing the program, to make it better for next year. But I think it was a success."

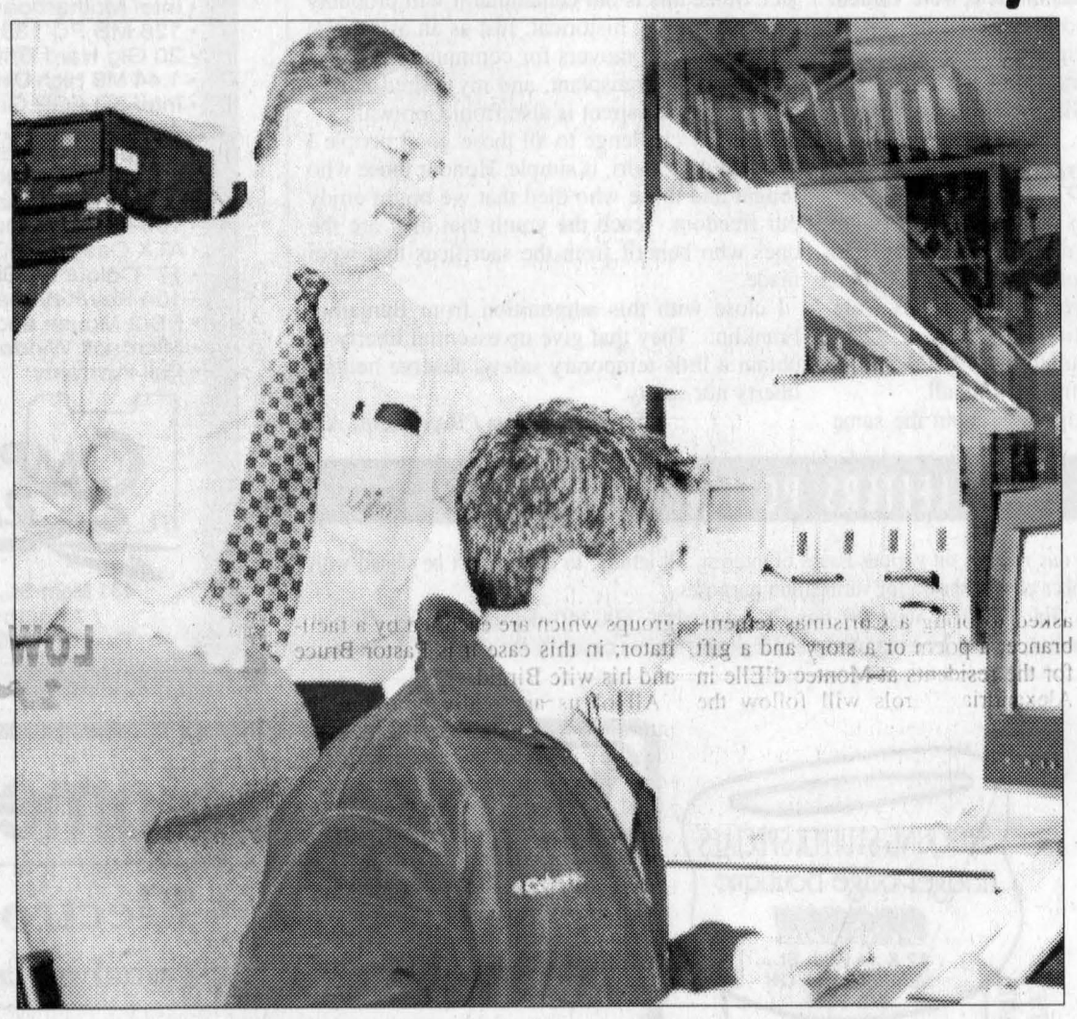

HOW AM I DOING, DAD?: Alexandria LCBO manager Daniel Lalonde, left, oversees son Jean, who was making signs for the store's Christmas gift display last Wednesday. KRISTINA MICHAUD PHOTO

First Anniversary Sale!
Saturday, Nov. 17 - 9 to 4
NO GST - NO PST
ALL CHRISTMAS DECORATIONS
Join us for coffee and donuts - Door prizes
Heuriste L'Occasion Florist
84 Anik St., Alexandria 525-1043

Make The Most of Your Money

	1 Year	2 Year	3 Year	4 Year	5 Year
GIC	2.200	2.800	3.500	3.900	4.250
RRSP	2.200	2.800	3.450	3.900	4.250
RRIF	2.100	2.700	3.300	3.900	4.250

Rates subject to change certain conditions may apply
CALL TODAY
132 Second St. E, Cornwall 937-0118
In Ottawa:
1679 Carling Ave 729-1455
1312-50 O'Connor St. 238-8903
Realize Your Dreams.
www.ricefinancial.com
Gifford Rice Financial
RICE FINANCIAL GROUP INC. MUTUAL FUND DEALER

Plan To Attend The Annual
ST. ANDREW'S BALL
Saturday, Nov. 24
At The Bonnie Glen
Hwy 43, 3 km West of Alexandria
Cocktails - 6:30 p.m. Dinner - 7:00 p.m.
Guest Speaker: Ev Hazard - PPBSO
Ceilidh - 9:00 p.m. All Welcome
ENTERTAINMENT
Paddy Kelly For Your Dancing Pleasure
Glengarry Pipe Band
The MacCulloch Dancers
Dinner: $25 per person
Ceilidh: $5 per person
TICKETS AVAILABLE FROM: Danskin's Scottish Gift Shop, Maxville - 527-2037; Muir's Bakery, Maxville - 527-1806; The Glengarrian Pub and Restaurant, Cornwall - 933-6426; MacDonald Cleaners, 454 Main St. South, Alexandria - 525-5758; Janice McLeod - 347-2144.
46-1c

VANKLEEK HILL
VICTORIAN PROMENADE
"CHRISTMAS KICK OFF!"
FRIDAY, NOV. 16
Special Victorian Activities on Main and High Streets
•Roasted Chestnuts - Les Hatz
•Old-fashioned Popcorn - Lise Wilson
•Jams, Jellies and Fruitcakes - Sandra Daigle
Start off your Christmas Shopping the Right Way by having your Purchases Gift Wrapped!
Fri.-Sat.-Sun., Nov. 23-24-25
Vankleek Hill Christmas Craft Show at the Community Centre
Friday, Nov. 30: Santa Claus Parade/Moonlight Madness
CHRISTMAS TREE LIGHTING 6:30 pm
Look for Victorian personages everywhere.
Exit 17 or 27 off Hwy. 417 Located half-way between Montreal and Ottawa

Jardin Jade Garden
Christmas Premier Season
FRIDAY, NOV. 16 until 9 pm
Cosy Atmosphere · Belgian Chocolate · Magical Christmas
13 High St., Vankleek Hill 678-6008
15% off ALL NEW CHRISTMAS DECOR and CANDLES

Mary's Country Kitchen
Homemade Goodness
ORDER NOW FOR CHRISTMAS
so you won't be disappointed!
We specialize in Pies: Chicken Pot Pies, Tourtières, Steak and Kidney, Steak and Mushroom, Apple, Raisin, Blueberry, Raspberry, etc. - Speciality cakes, Puddings
22 Main St., Vankleek Hill 678-3984

Calico Lane
Crafts, Gifts, Antiques and Collectibles, Tole Painting Classes and Supplies
Monday to Saturday 10-5
54 Main Street, Vankleek Hill 613-678-3777
FRI., NOV. 16 open 'til 9 pm
Harpist Ian Hepburn will be playing accompanied by Mrs. Sarrazin on violin from 7 to 9 pm

VANKLEEK HILL
Country Depot
AGRICULTURAL SUPPLIES
Come and See us and Our Products
•Work clothing • Garden centre
•Pet supplies and accessories
FRIDAY, NOV. 16 'til 8 pm
NO GST - NO PST
Tel. 613-678-5800 Fax 613-678-2545
26 Home Ave. Vankleek Hill, ON

Invite yourself to a sparkling
Special Christmas Room
at
Interior Expressions
You will find a kaleidoscope of floral arrangements, aromas and a room overflowing with wonderful holiday decor and accessories.
VICTORIAN NIGHT: Open 'til 9 pm
50 Bertha, Vankleek Hill 613-678-2405

HodgePodge Boutique
ZEBRAS
Fashionable Clothing · Clothing Trends
VICTORIAN PROMENADE
Return to the Old Ways
TAX-FREE SHOPPING NOV. 16
Old-fashioned Service provided by Victorian Clad Ladies!
⇨ NEW ⇦
Christmas Gift Registry
Full line of Lingerie
Stocking Stuffers for all Ages!
12-14 High St. Vankleek Hill 678-6599

Come join us at the Victorian Promenade
FRIDAY, NOV. 16 - 9 to 9
Refreshments Served
SAVE 20%
ON ALL IN-STORE MERCHANDISE!
Diane's Shoe World
• For the Whole Family •
678-3800
15 High St., Vankleek Hill
*No rain checks. Final Sale, No Credit, Refund or Return on Sale Merchandise

Up-and-coming skating talent has local ties



DALKEITH

JEAN MACLENNAN
874-2385

Mary and John Weese, Trenton, along with Liz Basinger, Cobourg, were at our house and also with the Maxville MacQueen's.

A niece of Liz, Lindsay Basinger, 15, of Gore's Landing was skating in Orleans at Skate Canada (Eastern Ontario Sectionals) competition. Although Mary, Liz and John had been at the first couple of days competitions, Ruth MacQueen, Maxville, and I went with them on Saturday. The Gloucester Skating Club hosted the event at the Orleans rink and the class we watched on Saturday was in the Elizabeth Manley Arena.

Lindsay skates with the Baltimore Figure Skating Club and her coach is Anita Lachance. Lindsay placed 8th overall which is quite an accomplishment and she will be a stand-in at the next level.

I found it amazing that those girls who competed were so professional. There are lots of girls preparing to step up and have sights on Olympics I'm sure!

Richmond visit

Recently Sadie MacMillan, Brodie Road, and her sister, Christena MacKenzie, Alexandria, motored to Richmond to visit their cousin, Marion (MacRae) MacLeod.

From Ottawa

Over the weekend Yvette and Gerard Goulet had some of their family to visit them from Ottawa: Hélène, Michael Mazur and boys and Julie and André Bujold and Robin.

40th anniversary

Congratulations to Ruth and Kenneth Fraser, Vankleek Hill, who celebrated their 40th wedding anniversary. Their family Sandra and Ian organized an afternoon gathering at the Vankleek Hill Curling Club on Sunday afternoon.

Murray Howes, with a team of horses hitched to a surrey, picked the couple up at the Trillium Tea Room, drove them around a few streets of Vankleek Hill and ended up at the Curling Club.

A great crowd of relatives, friends and neighbours attended to bring their good wishes to Ruth and Kenneth.

MacSweyn's visitors

Tammy MacSweyn had visitors at Trent University over the weekend. Her cousin, Loni, and two friends, Jessica Roy and Amanda Portinary, drove to Peterborough on Friday evening. Tammy showed them all that was "important" in Peterborough and gave them a campus tour. On Sunday they drove to Brampton to watch Kurt MacSweyn play Owen Sound.

Hosted brunch

John Mealy (son of Lois Howes), his wife, Sue, and son, Jake, Collingwood, spent time among the Howes connection last week. On Sunday Doreen and Carmin Howes hosted a brunch for many of the relatives.

In Windsor

Last week Lillian Howes, Kirk Hill, drove her aunts, Georgina Wharry and Nettie Allen, both of Vankleek Hill, to visit their cousins in Windsor, Grace Sauchuk, Dr. Robert Durnin and his wife. On their way home they stopped in Guelph to see another cousin, Donna Durnin.

Congrats

As you read in last week's *The News* of the prestigious award that John and Mary MacLeod have earned, we would like to add congratulations.

Amnesty Month

This is Amnesty Month at the library so, if you have overdue books, they can be returned free, no fines during the month of November.

Lights out

Saturday evening from about 8:30 to 10:30 parts of the village had no hydro. One of the neighbours over the track suggested that maybe we had not paid our bill! Not so. Candle power carried us over the period but we missed hockey.

Sunshine Club

The Sunshine Club of Vankleek Hill recently celebrated a 30th anniversary. In 1971, led by the Rev. Gordon Montgomery, Mrs. Montgomery, Louise Bond and Nettie Allen and others, it was organized. Louise, now of Ottawa and Nettie are the surviving charter members. In 1973 it was affiliated with the United Citizens of Ontario.

On Oct. 12, the club marked 30 years of success. Don Cunning prepared and presented a short history of the club and a special anniversary cake was served.

Meetings are held every second Monday and for more information call Don Cunning at 678-6540. New members are welcomed.

Phyllis Terry and Eleanor Bickerstaff have been long time members, then Sadie MacMillan joined and two years ago I joined. It is a great group.

Euchre

Dalkeith afternoon euchre winners were: ladies - Una Haughton, Andrea Berry and Lois Marcil; men - Clifford MacDonald, Ollie Gates and Allister MacGillivray.

Floating prize: Joan Smith.

Door prize: Nina Ryan and Jean MacLennan.

50/50: Janice MacIntosh (twice), Peggy Gates (twice), John Muir (twice), Erma Bradley, Rose McConnell, Albert Quesnel, Una Haughton, Jack Bowlander, Vivian Muir and Clifford MacDonald.

Next play is Nov. 21.

Laggan euchre

Euchre results from Laggan on Nov. 8.

Ladies: 1st - Hélène Paquette, 2nd - Eileen MacGillivray; men: 1st - Rolland Paquette and 2nd Aime Theoret.

Door prize: Armand Bissonette.

50/50: Aime Theoret (twice) and Rita MacCarthy.

Convenors were Brenda Campbell, Pat Horan, Kim Becker and Lynn Macnab.

Next play is Nov. 22.

Policing meeting

Lochiel Ward Community Policing Committee will meet at the Optimist Hall, Dalkeith, on Thursday at 7:30 p.m. All are welcome.

Sandbag League

The sandbag results of Nov. 2.

High Square: Alain Piche - 1,650, Yvon Theoret - 1,390, Pauline Piche - 1,480, Denise Carriere - 1,280; High Single: Alain Piche - 5,510, Sylvain Lemay - 5,410, Pauline Piche - 5,090, Jeannine Hotte - 4,430; High Double: Alain Piche - 10,810, Rheal Cyr - 9,270, Pauline Piche - 9,760 and Jeannine Hotte - 8,460.

Les Sauterelles team won both the Team High Single and High Double - 15,765 and 30,320 respectively.

The team of "Les Sanstoupets" is made up of Armand Paquette (captain), Claude Duquette, Yvon Theoret and Arcade Menard.

Laggan Public School

The school council spaghetti supper will be held at the school this Saturday. There will be three sittings: 4:30, 6 and 7:30 p.m. Phone Shirley MacDonald, 874-1053 or Judy MacLeod, 525-4593 for tickets. Tickets will also be available at the door. Adult tickets are $6, ages 6 to 12 are $3, under 6 are free. Please join us for an evening of good food and good fellowship.

Miss Heyes' Grade 6 class went to Cornwall last week to participate in the "Race against Drugs" program which is put on by the OPP. Several parents accompanied the group and it was a very informative outing for all who attended.

Nov. 30 will be a professional activity day for all board staff. Teachers will be working on curriculum programs as well as holding parent-teacher interviews at the school. There is no school for students that day.

Remembrance Day the theme of Church Women meeting



GLEN SANDFIELD

LORNA CHAPMAN
874-2408

The Glen Sandfield United Church Women met on Nov. 6 at the home of Margery McCaskill for their regular monthly meeting.

This month the theme was Remembrance Day with Eleanor Bickerstaff and Christena MacLachlan leading the devotional part. The scripture was taken from John 5:1-6 and it was followed by the hymn Faith of Our Fathers.

Psalm 107 was read in unison after which Eleanor Bickerstaff read a story taken from the Legionnaire magazine called War Connections which was written by Don Smith. The other hymn Abide With Me was followed by A Soldier's Prayer read by Della MacDonald.

The poem that Margo MacRae read was called Made in the USA and it spoke about the horror of Sept. 11 in New York.

The business portion opened with the Member's Purpose and the minutes of the October meeting. Treasurer Margo MacRae gave an encouraging financial report.

Chick McCaskill requested that the Maxville Manor hymn-sings be held at 3 p.m. in future. She felt that the residents can have a nap after lunch before the program.

The membership agreed that the slate of officers remain the same for the coming year and that the group continue the alternating positions for each meeting.

Phyllis Noble moved and Isabel MacLennan seconded that the UCW budget remain unchanged for the coming year with the exception of the donation to the New York Relief Fund.

The Christmas shut-in gift list was reviewed and other less mobile congregation members were added to the list. Gail Kronwald has kindly invited the group to her home for their Christmas meeting in December. The exact date is yet to be finalized. The buffet menu will remain the same and each person is requested to bring her usual contribution for the meal. Everyone is asked to bring a Christmas remembrance, a poem or a story and a gift for the residents at Montee d'Elle in Alexandria. Carols will follow the brief business meeting.

The UCW benediction ended the program.

Margo MacRae thanked the hostess for having the meeting on behalf of the group. Everyone enjoyed the delicious light lunch and the social time that followed.

Bayshore trip open

The 39ers still have room on their bus for the Dec. 4 trip to Bayshore Shopping Centre for Senior's Day. Please call Doris Spencer at 874-2373 to reserve your place on the bus.

Local Alpha course ongoing

Della MacDonald, Doris Spencer, Margo MacRae and I have been attending the two hour Alpha course at the Breadalbane Baptist Church with about 20 other participants. There is a 45-minute video and then they have dessert and coffee or tea.

A question paper and the video topic is discussed afterward in two groups which are each led by a facilitator; in this case it is Pastor Bruce and his wife Birgid.

All of us are really enjoying the interaction, other insights and the ideas expressed by others. Though some were shy at first, most of the members now will give their views and thoughts. One may just sit and listen and that is alright too but things are most interesting when everyone shares his/her thoughts.

If you have the chance to participate in an Alpha course don't hesitate to join. They are free but there is one little book to buy to follow the speaker and to help you concentrate on Rev. Gumbel's subject for each session.

This course is closed because now it is too far advanced but there will be others I am sure. We feel that you might just enjoy it as much as everyone in our group has so do consider becoming a member of the next one you hear about.

United Church

Sunday morning worship services are held at 10 a.m. in Glen Sandfield United Church and at 11:15 a.m. in East Hawkesbury United Church. Visitors are most welcome.

Bouchard ordained a bishop in Alberta

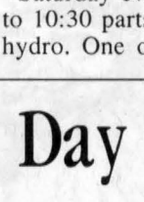

GREEN VALLEY

MARGO PEPIN
525-3581

Congratulations to his Excellence Msgr. Luc Bouchard, former parish priest of Église Sacre Coeur in Alexandria, who was ordained a bishop on Nov. 9 in Alberta where he now resides.

Breakfast support

The Green Valley Knights of Columbus would like to thank everyone who came out to their breakfast brunch this past Sunday. Also a big thank you to those who helped out in any way.

Congratulations to Louise Ahern who won the 50/50 draw that day.

Optimist Club meeting

The Green Valley Optimist Club will be holding a zone meeting today (Nov. 14) at 8 p.m. at the Centre Culturel in Alexandria. All members are asked to attend.

Remembrance Day mass

Students from École Ste. Marie were bussed to École Rouleau on Friday to help celebrate Remembrance Day with a mass presided by Père Marcel.

Go snow!

Waking up to snow on the ground this Monday morning - what a bummer. It didn't stay but it's still much too early for snow. Snow in time for Christmas is okay.

***

God bless and have a safe week.

NEW! OPENING IN ALEXANDRIA
THURSDAY, NOV. 15 - 9 am
SIMPLE SOLUTION
Computer Hardware/Software//Sales and Service
The best solution is the "Simple Solution"
"Simple Solution" est la meilleure solution.
70 A LOCHIEL ST. E., ALEXANDRIA
46-1c
9-5:30 Mon-Fri / 9-2 Saturday Tel: 525-1549 / Fax: 525-4196

SCANDINA
Niel and Rita Nielsen's
CATERING
CALL US NOW
to reserve for your holiday parties:
office, home, etc...
21370 Glen Robertson Road
RR #1 Alexandria
613-525-3209

FALL CLEAN-UP
It's time to get your carpets
and upholstery spruced up with
STEAM POWER CLEAN
Commercial and Residential Carpet and Upholstery Cleaning
4-ROOMS $89
Residential Only
Finished Basement Excluded
3-CUSHION COUCH and CHAIR $70
Industrial truck units for power
• NO SHAMPOO • NO STICKY RESIDUE
• FREE DEODORIZING
We do Cars, Trucks and Boats
Also available: Dupont Teflon Carpet Protection
Satisfaction Guaranteed. Call collect
STEVE COUSENS 538-2213
Moose Creek
41-tf

get a WARN™ WINCH
on select new 4x4 ATVs*
OR CHOOSE LOW MONTHLY PAYMENTS*
$113 month* $127 month*
Magnum 325 4x4
• Rugged Polaris 325 4-stroke engine
• Exclusive Shaft Ride System
• On-Demand true 4-wheel drive
• Smooth-riding long-travel suspension
NEW! Sportsman 400
• Best riding experience in its class
• Smooth-riding independent rear suspension
• World's best-selling automatic transmission
• On-Demand true 4-wheel drive
POLARIS
The Way Out.
Claude's SMALL ENGINES LTD. 203 Eleventh St. W., Cornwall, 933-0275
* Winch offer available on new and unregistered 4x4 and 6x6 model ATV's, (except Sportsman 700 Twin and RANGER). Financing offer available on all new, unregistered Polaris ATV's to qualified customers subject to credit approval from Polaris Card. Example: Magnum 325 4x4 MSRP $7,499, payments of $112.49 a month at a 12.9% APR. Does not include tax, title, freight, dealer installation and setup. Offer valid on consumer purchases between 11/01/01 and 12/31/01. Offer subject to availability at participating dealers only, other conditions may apply. See dealer for details. Warning: Polaris adult models are for riders age 16 and older. Always wear a helmet and be sure to take a training course. For safety and training information, see your Polaris dealer or call 1-800-342-3764. ©2001 Polaris Industries, LTD.

PACIFIC ENERGY Beat the High Cost of Heating
A NEW TRADITION IN WOOD STOVE TECHNOLOGY
HIGH EFFICIENCY
The Super 27 boasts a high-tech non-catalytic burn system, capable of keeping your home warm and snug, while using dramatically less fuel.
EASY OPERATION
A single control allows you to adjust the heat output to your desired comfort level with the ease and convenience of one-touch operation.
ENVIRONMENT FRIENDLY
The Super 27's combustion system produces less than half of the emissions allowed by the U.S. Environmental Protection Agency and the Canadian B415 Standard.
CLEAN GLASS
Our special air-wash creates a protective curtain of air that ensures the cleanest glass in the industry.
Cornwall and area's only authorized Pacific Energy dealer
CAMERON'S POOLS FIREPLACES KITCHENS
127 Augustus Street, Cornwall 938-9442

SOLID OAK FURNITURE SALE
3 Days Only!
This Friday • Saturday • Sunday
Nov. 16 10-5:30
Nov. 17 10-4:30
Nov. 18 12-4:00
2001 PRICING
Single Pedestal Sets $1400
Double Pedestal Sets $2500
Harvest Tables $2100
5-pc Bedroom Sets $4000
Floor Models
Great Christmas Gifts !
Rocking Chairs, Shelves, Mirrors, Hall Tables, Magazine Stands, Deacon's Benches and more...
NO GST
NO PST
Up to $600.00 in Tax Savings
Direct from Mennonite Farms
The Table & Chair
Warm, Beautiful and built to last
950 Boundary Road, Cornwall 938-2499

5th Annual

Christmas Jubilee 2001 ....The Lights of Hope

November 17 and 18

A non-smoking fundraising weekend event on behalf of the Glengarry Memorial Hospital Auxiliary

Computer Sense Inc.

Designer decorated trees, wreaths, garlands, table settings and more on display for two days only at the Glengarry Sports Palace

Variety 104.5 CFLG-FM TODAY'S HITS & THE BEST VARIETY

SATURDAY, NOV. 17

•Breakfast with Santa

This event certainly serves up plenty of smiles and laughter and this year will be no different! Children and their parents will enjoy a hearty pancake breakfast and children will have a chance to visit with old St. Nick and perhaps slip him their Christmas wish list!

•This event will take place from 8:30 a.m. to 11 a.m. (Santa arrives at 9 a.m.) at the Glengarry Sports Palace. Admission: $5.50 Adults, $3.75 Children (includes 1 FREE Raffle Ticket)



•Jubilee Gala Dinner, Dance and Auction

Imagine donning your finest party attire and gathering with a group of your closest friends for what promises to be the social event of the Season! After dinner, a special auction of designer decorated Christmas items and luxurious prize items will take place. Throughout the evening, dance the night away amongst the festive lights to a live band.

•Cocktails begin at 6 p.m., Dinner is served at 7 p.m. and Auction and Dance begin at 9 p.m. at the Glengarry Sports Palace. Dinner Tickets: $40 per single or $75 per couple (call for rate for table of 8). Dance Only Tickets $8 in advance or $10 at the door. Music by Mystic

Tree Lighting Friday, Nov. 23 7 p.m. Watch for details!

SUNDAY, NOV. 18



•Spaghetti Supper and Raffle

After a hearty helping of homemade pasta, attendees will be treated to live entertainment and will be able to have a final look at this year's trees and festive decorations. All items designated for raffle will be drawn and any item not sold in the Auction will be raffled.

•This event takes place from 4 p.m. to 8 p.m. (raffle begins at 7 p.m.) at the Glengarry Sports Palace. Admission: Children under 13: $5 each (includes 1 FREE Raffle Ticket) Adults $7 each (includes 1 FREE Raffle Ticket)

Back By Popular Demand!

- **Mrs. Claus' Treasures:** A unique shop filled with Christmas treasures and delectible delights!
- **Guest Auctioneer:** Local auctioneer Hélène Faubert will help raise much needed funds for our very own Glengarry Memorial Hospital Auxiliary.
- **Luxurious prize packages and more up for auction**

For Tickets or More Information: Call 525-5422 voice mail or 525-5397 fax or 525-3737 days

A Community Event Proudly Sponsored In Part By:

Betty LANTHIER

moulure moulding ALEXANDRIA INC.

The Glengarry News

Alexandria & District Chamber of Commerce Chambre de Commerce

Hôpital Glengarry Memorial Hospital GMH

Emergency kits for Afghan children



WILLIAMSTOWN

SUE HARRINGTON
347-2279

When the world is in turmoil and some of its citizens are suffering, the rest of us spend a lot of time wondering what we can do to help. Financial campaigns are numerous. Which one to give to?

The local, i.e., Char-Lan, chapter of Free the Children, is working hard to organize emergency relief kits for the children of Afghanistan, and would appreciate your help.

The children's relief kits will be shipped overseas by Counterpart International (www.counterpart.org) to refugees in Tajikistan, Uzbekistan and Turkmenistan, which border Afghanistan to the north.

Families, individuals or neighbours are invited to assemble relief kits. Each relief kit will contain a health kit and a school kit in a canvas bag. Anyone who is willing to help sew some canvas bags, is asked to please call Lynn Larkin at 347-2491.

Here is what to put in the kits. For the health kit: one hand towel, one wash cloth, one toothbrush, one family sized tube of tooth paste, one bar of soap, 10 bandages, one comb or brush, and one pair of new socks. Place the items in a plastic bag with a tie.

For the school kit: one spiral notebook (approximately 75 pages), two unsharpened pencils with erasers, one small pencil sharpener, one ruler (metric), one eraser, one box of 12 to 16 crayons or coloured pencils, 12 sheets of coloured paper, one pair of safety scissors. Place these items in a pillowcase.

Children participating in the assembling of the kits may want to include some artwork, a message or a photo.

Because of the cold weather, blankets are also needed in the refugee camps. These can be sent along with the kits.

What to do with the finished kits? Either bring them along to St. Andrew's United Church by Nov. 25, give them to one of the young people involved in Free the Children at Char-Lan, or to Lynn Larkin or Andrea Harrison.

Says Andrea, "While this may not be the most cost effective way of helping the people in Afghanistan, it is an effort that enables our children to actively respond to what is happening to children in another part of the world. This may help foster a lifelong attitude of caring what happens to people around the world."

Old news

On the whole, this has not been a very newsworthy week in Williamstown. A chance, then to catch up on some old news.

It was good to see Cy and Rita Page at the church supper last week. The Pages are now living in BC, along with their sons Andrew and Brian.

Cy was telling me that son Ian is teaching in Switzerland and that daughter, Cindy, is married, has two children and is living near London, England.

He also said that he is still doing plenty of refereeing.

Belated wishes

Belated wishes go out to Beth Brown on celebrating a very important birthday recently. In Williamstown for the occasion were her son David and his daughter, Stephanie from Newfoundland.

The Browns had a chance to get together with other family members in the area before returning home.

Earning awards

A few columns ago I listed the recipients of citizenship awards at Char-Lan without much explanation because of space restrictions. Today I am able to tell you what these students did to earn their awards. Basically, citizenship awards centre on those students who are involved willingly and eagerly in the activities that enrich the life of the Char-Lan School community.

That having been said, Alex Rose and Jonathan Mallish won for art activities. Dean Melnyk, Christine Sandilands, Trevor Bougie, Lachlan McDonald, Addison MacDonald and Brock Munro won for their contributions to the Athletic Association.

Robb Schaefer and Brock Munro were honoured for their work on the carnival committee, while Amy Moore, Christie VanderBurg and Jenny Larkin did much to enrich drama at Char-Lan.

Katie Ross, Leah Knox, Heather Robertson, Alex Rose and Kylie Cumming were members of the school's Envirothon team which did so well last year. Megan McIntosh has worked toward the set-up and continuation of the Free the Children chapter at Char-Lan.

Megan, along with Heather Robertson, was also honoured for her work with OSAID (Ontario Students Against Impaired Driving).

Chosen as recipients of the citizenship awards for peer helpers, were Stacy Lafave and Emily Nysten.

Winners in various contests were also presented with awards. Aimee Holla won for the Physics contest, while Grace Rawnsley, Leah Knox and Kris Hones received awards for their successful participation in the Science Fair.

The Terry Fox Run was enriched by the efforts of Michael Bougie; other students at Char-Lan by the assistance of tutors, Jenny Larkin, Dean Melnyk, Jason Cardinal, Renee Beaupre and Andrea Beaupre.

Teresa Renaud was named for her work on the school yearbook.

Congratulations once again to these young people!

Congrats

A line was missed in that same column and I'll try to reconstruct it now. Jenny Larkin was presented with the Kara MacDonald-Wolochatiuk Memorial Award, given to a Char-Lan athlete who berst combines academic achievement and athletic ability.

Congratulations, Jenny!

Bridge

Williamstown Bridge Club results from November 7 are: N/S — 1. Elizabeth Marjerrison and Jim Campbell; 2. Jean Murray and Jean Campbell; 3. Don Crawford and Joan Owen.

E/W — 1. Gerrie Tibbals and Ron Allison; 2. Audrey Blair and Francine Lang; 3. Audrey Pasco and Norah Ruth.

Hibernating rec stuff

Have you got a boat or trailer looking for a winter home? Space is still available in the buildings at the fairgrounds for five or six boats/trailers. This local storage effort was initiated successfully last year and most storees have become repeat customers.

For more information, call Jim McDonell at 347-1800.

Amnesty Month

Don't forget to return your books to the library during November. This is amnesty month and no fines will be charged for overdue materials.

This is also "sign-up" month — the perfect chance to get a library card.

Details on the open house being held at the Williamstown branch on Nov. 29 will be in next week's column.



CARRYING ON: Veteran Lloyd MacDonald escorts Anna MacDonald in wreath laying ceremonies at the Williamstown cenotaph on Sunday. Mrs. MacDonald is the daughter of a Silver Cross mother. PHOTO WOLOCHATIUK

Amateur naturalist shares his passion



ARTS

LORNA FOREMAN
347-1338

I haven't read all of the book "Hooked on Nature, The Wanderings and Wonderings of an Amateur Naturalist" written by Tom Todd of Ingleside, but then it really is not a book that requires the immediate sit down and read approach.

The title more or less speaks for itself but more than a field guide, Tom has done what most of us have forgotten how to do; to take the time to wander the incredible wealth of trails available to us in Eastern Ontario and really, really look at what is there for our discovery. Tom's quote in his press release, which is from the book, sums up his approach.

"Have you ever stared into the night sky with a sense of awe and wonder?

"Do you crave quiet moments at sunrise and sunset?

"Do you seek the company of wild birds, animals and other wild creatures?

"If so, we have something in common - we are both hooked on nature."

Well I do and I greatly admire the work that has gone into producing this book.

"I work as a paramedic in Cornwall," Tom told me. "My interest in nature is my hobby; a way of forgetting about being a paramedic. The book itself took about four years to produce."

What Tom doesn't mention is that he couldn't draw at all until he started collecting old nature books. They were all beautifully illustrated with drawings, not the glossy photographs that we have come to expect.

"One of the old books I bought was written and published in 1898 by William Hamilton Gibson," Tom said. "This was my inspiration. I wanted to be able to record the natural world around me. I bought a book called, "Drawing on the Right Side of the Brain" and taught myself how to draw.

"The first attempts were not great but I watched myself improve. My motto came from a quote of Ernest Thompson Seton – 'There is no limit to the possibilities of him who wills.'"

And improve he did. The illustrations in his book are beautiful as well as showing his keen observation ability. He uses pen and ink, lino cuts, scratch boards and pencil depending on the subject matter.

"I take a lot of pictures," Tom said. "These I use for my illustrations."

Probably we all think we are observant when we walk the trails. I am just as guilty as the next person when I admit that sometimes, when with a friend, I chat. I have probably scared away just what I want to see and miss the nuances that occur at different times.

"My book spans the four seasons," Tom said as he turned the pages of his book. "It also reflects what occurs at different times during a cycle of the moon, the changing night sky, the different months and natural rhythms of nature. I guess my attitude is that of a 10-year-old boy who comes home with things I have found."

Patience is a part of being a naturalist and this characteristic helped when he and his wife, Wilma set off to adopt a baby from an orphanage in China.

"The waiting was nerve-wracking," Tom admitted. "But it was worth it. We now have a beautiful daughter, Madison, who sometimes joins us on our nature walk. She's only two but when she is older we will include her on longer walks."

Tom also collects monarch butterfly caterpillars. These he collects in August, feeds them their favourite food – milkweed, and when they become butterflies tags them and releases them. There is a Monarch Watch in Kansas. In case you find one that has been tagged you can report it through them. The tags are actually tiny adhesive circles that are placed on their wings. It does not hinder their flight. I know that these butterflies can travel all the way to Mexico, but wouldn't it be thrilling to actually find one that has made the trip?

Tom self-published his book. It is available at The Glengarry Bookstore in Alexandria as well as the Sanctuary, The Old Authors Bookshop in Morrisburg, Upper Canada Village Store, The Upper Canada Migratory Bird Sanctuary, Auld Kirktown Craft Shop, and Veronica Janes' Gift Shop in Finch.

I think I will treat myself to one for Christmas. And instead of just rambling along the many trails in Glengarry, perhaps it's time to use that beautiful journal a friend gave me that is still empty. Thank you Tom for bringing the art of observation to us and I hope all your future book ideas come to fruition.

GIVE A GRAPE GIFT, GET A GRAPE GIFT!

Until December 31, 2001, when you give someone a Grape Gift Package of a wine kit and a winery fee or a wine making starter equipment package, we'll give you a gift certificate for a wine kit (in the same category as the wine kit you gave as a gift) absolutely FREE! Ask in-store for details!

WINE KITZ BEER & WINE MAKING MADE EASY

City Centre
812 Pitt Street

CORNWALL
613-938-0125

RAISIN REGION CONSERVATION AUTHORITY

Job Posting

Position:
Resource Development Coordinator

Purpose of Position: To administer, coordinate and implement the Authority's plan input and review program and various land and water management activities.

Major Responsibilities:
- Review and provide technical input to municipal planning documents and development proposals.
- Administer and implement the Authority's Fill, Construction and Alteration to Waterways regulations, including enforcement of regulations.
- Assist in the development and implementation of the Authority's floodplain management program.
- Plan, develop and coordinate watershed management projects and studies for flood control, erosion control, fisheries and wildlife, stream rehabilitation, wetland management, water quality and other projects.
- Prepare project/study proposals, terms of reference, budgets and reports for the Authority Board and Committees, watershed municipalities and agencies, and for the public.
- Participate in strategic planning of Authority Programs and Services and assist with the implementation of strategic plans.
- Prepare management plans for Authority land holdings.
- Assist with the implementation of a Geographical Information System (GIS).

Qualifications: Post-secondary degree in Water Resources. Environmental Planning, Environmental Management, Natural Resource Science or related discipline.
- Experience in water resource management and watershed management
- Experience in managing multiple projects
- Experience with Geographical Information Systems
- Excellent interpersonal, communication, organizational and writing skills

Forward Resume to: General Manager
Raisin Region Conservation Authority
P.O. Box 429, 6589 Boundary Rd.,
Cornwall, Ontario K6H 5T2

Deadline for applications is November 22, 2001

We thank all applicants for their interest, however, only those selected for an interview will be contacted. 46-1c

POIRIER FURNITURE

Coming Home For Christmas

FREE DVD PLAYER

Buy an RCA Digital TV & Receive A FREE DVD PLAYER

Offer Ends November 30th, 2001

With any electronic purchase - Get a Chance to win $200 voucher from Simon & Sherrol's No Frills, Cornwall Square

$12,000 GIVEAWAY Coming Home for Christmas Promo
Come In To Register
No Purchase Necessary

Coming Home For Christmas
$12,000 GIVEAWAY
OFFICIAL REGISTRATION BALLOT
Listen To Variety 104.5 for details

NAME: _____
ADDRESS: _____
PHONE: _____

- Must be 18 years and older
- Ballots to be dropped off at Poirier Furniture
- Limit 1 ballot per person

GN

POIRIER FURNITURE . . . where only the look is expensive!

POIRIER FURNITURE
711 Montreal Road, Cornwall 932-6550

THE GIFT OF LIFE

Life insurance is one of the pillars which make up the foundation of a solid financial plan.

Rate information Monthly Premiums

Male Non-smoker		Female Non-smoker	
Age	$100,000	Age	$100,000
45	$17.19	45	$14.31
55	$30.60	55	$23.67
65	$76.50	65	$49.32

Rates are based on a 10 year Renewable and Convertible Term Plan and you must medically qualify for this coverage. Rate Scale shown is effective Oct. 2001 and is subject to change without notice. Coverage is offered by Co-operators Life Insurance Company

Call our Alexandria office today to book your appointment
Jeanne Lapierre 525-1836 or 1-800-641-4405

the co-operators
A Better Place For You

Now's The Time To Book Your Band For Christmas.

Discover the *HARDEN* diamond collection. A vast selection of styles at prices aimed to please. We guarantee your total satisfaction. *HARDEN*, a proven success story since 1949. Above all, this week, we offer you a rebate of

25%
on all wedding engagement rings.

MASTER JEWELERS
HARDEN'S
Fine Jewellers Since 1949
"Quality is Our Tradition"

131 Main Street East, Hawkesbury, Ontario (613)632-2992

Upper Canada opposed to great, new sign

FOCUS ON GDHS

SCHOOL COUNCIL NEWS

Before I give you the run down regarding the last the two school council meetings, let me tell you about GDHS's new sign.

Never mind that it's a beautiful piece of art or that we invested a lot of money or that it represents the school community or that it's been sitting in the front office these past months but what is galling to all of us is the fact the school board will not give us permission to install it.

Maybe a few phone calls or some emails or even a fax or two from you the public might convince them that a positive move would be to their advantage. Installation would be preferred rather earlier than later, maybe before the sign takes root.

As a result of a security breach in the education minister's office, Grade 10 literacy tests had to be re-scheduled. Some questions had been posted on the internet so the government in its infinite wisdom has decided to spend a few more millions to write another one. Let's hope this one is not a "breach" birth.

A SPELL has been put on the school. The magic will take effect on Nov. 22-24 when the musical "Godspell" will keep our community enthralled just like the last time. Get your tickets now before they're all sold out, just like the last time. Also, don't forget to order your box of citrus fruit that the Music Dept. uses as a fundraiser.

The rest of the world must really like our country and our school. Evidence of this statement can be seen by the amount of exchange students our community has been hosting. Students from Sweden, Japan, Denmark, Switzerland, Venezuela, Germany, New Zealand and many other countries have enjoyed our friendly hospitality. No wonder the world appreciates Canadians so much!

This year GDHS will introduce the Opening Doors Program in partnership with the Centre for Addiction and Mental Health. It's a preventive program designed to identify and assist Grade 9 students who may be at risk of developing social problems such as excessive alcohol and other drug use, school truancy and dropping out, violence and other antisocial behaviours. All Grade 9 students will be asked to fill out a screening questionnaire. Students who are identified as "at risk" will be invited to participate in the program. Parents are asked to sign the permission form giving their consent to the questionnaire only.

Students who entered Grades 11 and 12 in September are part of what will be the single largest increase in postsecondary enrolment in a generation. These students are the "double cohort", created when the first students in the new four-year high school program will graduate at the same time as those in the OAC five-year program. If you would like more information on how Ontario plans to resolve this dilemma, pick up a copy of a leaflet; "Ontario's Plan for Students in the Double Cohort" sent to the school council.

A couple of years ago a survey was sent to Glengarry businesses mainly to elicit their input concerning what courses the school should be offering students to make them more employable by our local industries. The response was less than stellar (20 per cent) and we were disappointed that one of Alexandria's major employers did not answer.

This year's school council fundraiser will consist of a "penny drop". Female and male students will be filling their own respective receptacles with pennies. Whichever gender donates the most will receive a special prize and bragging rights. Let the games begin!

In brief

As part of the Safe School Program the administration is coalescing an Emergency Response Team made up of volunteers with CPR and First Aid training. The school nurse and an OPP officer have expressed an interest in taking part.

Wellness Program: The school has held a 30-hour famine in the past few years but this council is divided on the usefulness of this project mostly because of epidemic eating dysfunctions and participants learn nothing constructive from it.

Senior students will have the opportunity to appraise their teachers as part of the required teacher appraisals.

A survey asking parents their opinion of our school – what is it doing well and what it should work on, will soon be arriving through your child's school bag mail.



PEER HELPERS THANKED: The Char-Lan Peer Helpers group was recognized by the Lancaster Optimist Club for their efforts, at South Glengarry Township Hall last Wednesday. In honour of Optimist Interntional's Youth Appreciation Week, the Peer Helpers were presented with certificates and lapel pins. The teens played ice-breaker games and were treated to pizza and cake. Katrina Van Riel spoke on behalf of the Peer Helpers, telling those present at the ceremony what the group has accomplished within the school. Here, the Peer Helpers huddle for a group hug. Bottom row, from left Melissa Devine, Laurie Poirier, Jennifer Vogel, Katrina Van Riel, Lisa Migneault. Top row, from left, Lancaster Optimist Club President Anne Donkers, Jenna McIntosh, Roswitha Rimann, Shane Christie, Christine Sandilands, Virginia Donkers, Allison Smart, Megan McIntosh, Dean Melnyk and Optimist Club director Bonnie Cumming, who organized the event. Absent from photo are Megan Flaro, Katie Munro, Kurtis Thomson, Jonathan Kluver and Johan Kristofers. KRISTINA MICHAUD PHOTO

Réal Dessaureault receives peacekeeping medal



GREENFIELD

MARY COUTURE
527-2421

Congratulations to Réal Dessaureault who was presented with a peacekeeping medal by Rev. Kelvin Maloney on Sunday after mass. Réal had also received previous medals from DVNEF and also for distinguished service in the Ottawa Fire Department. Mr. and Mrs. Réal Dessaureault now reside at RR 1, Dunvegan.

Western tour

Peter McDonell recently spent two weeks touring western Canada as far as Vancouver. His son, Ivan who works out there accompanied him back as he will be off work for a while as he had an unfortunate accident and broke his leg.

Christmas craft show

Greenfield Recreation is sponsoring a Christmas Craft show on Saturday in the former Kenyon Township Hall from 9 a.m. until 5 p.m. A good time to buy Christmas gifts at this event.

Condolences

Condolences are extended to Juliette and Germain Lavigne on the passing of Juliette's mother, Blanche St. Louis, from Maxville and formerly from Conc. 4 West.

***

Sorry. Somehow the gremlins got the column mixed up last week.

Sheep are gone and the Winckes are moving 'south'



DUNVEGAN

PEGGI CALDER
527-5293

Inge and Gerd Wincke have sold their sheep farm on the 8th of Kenyon and moved to the gentler southern climes of the first of Kenyon. Good luck in your new home!

Nature Society

The Vankleek Hill and District Nature Society are holding their annual meeting this Monday in the library of the Vankleek Hill Collegiate Institute. There will be a short business meeting starting at 7:30 p.m. before the guest speaker, Brenda Carter, artist and naturalist from Merrickville, talks about her project of painting all of North America's birds in the field. Everyone is welcome.

Showing off

Last week a peculiar looking black object ran out on the road in front of me. As I slowed, I realized that it was a male ruffed grouse in full display.

His tail was fully fanned and tilted towards me, and the black ruff on his neck was completely fluffed out giving him a cobra-like appearance.

I wasn't sure if I'd scared him or if he was trying to intimidate me.

THE BOWLING BALL MATTRESS
BEAUTYREST AURORA
POCKET COIL MATTRESS
SIMMONS Queen Set $999 10 YEAR FULL WARRANTY
• TWIN SET $799 • DOUBLE SET $899
• KING 3-PIECE SET $1399
Mattress World Cornwall
739 Montreal Rd. 932-2337

The best seat in the house ... or apartment!
is always reserved for you when you play the Yamaha *Clavinova* Digital Piano.
Yamaha: The Choice of Professionals
Models CLP & CVP
ON SALE NOW! ALL NEW MODELS TO CHOOSE FROM!
Cornwall's No. 1 Music Store
MELODY MUSIC CENTRE
104 Pitt St. Promenade Cornwall 933-0205

WILLPOWER.
Now available around the corner.
WINNING POINTS
Weight Watchers
Come get the details and sign up for our community meeting series.
MOOSE CREEK
Knox Presbyterian Church
Wednesday at 5:15 p.m.
*8 week session beginning November 21**
*(*Minimum 15 participants)*
New members $99.00 (incl. GST)
Discounts for continuing, senior, student and lifetime members
1-800-267-9939 ext. 310
©2001 Weight Watchers International Inc., owner of the WEIGHT WATCHERS trademark. All rights reserved. Slengora Limited is a registered user

Visit Us On The Web: www.linciencollege.com
UPCOMING DIPLOMA PROGRAMS
October 23rd:
Small Business Management
~1 time only 50% off tuition.~
◆ From Financial Planning to How to Grow Your Business.
January/February 2002:
Telecommunications Engineered Systems Technologist
◆ Fire Optics, Coax & Copper - Design to Troubleshooting
Geographic Information & Survey Technologist
◆ Global Positioning Systems (GPS) to Legal Title Searches
Building and Systems Technician
◆ Learn the Systems of a building for project management.
ALSO:
Bartending 4 Day Course– Starting November 14th.
WATCH FOR EXCITING NEW PROGRAMS TO BE ANNOUNCED SOON



"The part I liked about Lincien College was that my son wasn't just a number. He received personal, one-on-one guidance throughout the course. But, the thing was that he found a well paying job even before he graduated."
Sue Lebano
LC LINCIEN COLLEGE
LINCIEN COLLEGE
Of Business & Technology
835 Campbell Street
Cornwall, Ontario
(613) 933-8863

You've got mail... coming soon



A booklet on Government of Canada services.
Look for information on:
• Career, job and business planning
• Protecting the environment
• Safe surfing on the Internet
• Helping kids do their homework
• Retirement planning
• Making choices for healthy living
For you, your family and your community.
It's coming to your mailbox soon!
For more information on government services:
canada.gc.ca
Service Canada Access Centres
1 800 O-Canada
(1 800 622-6232)
TTY / TDD 1 800 465-7735
Canada

ISN'T IT TIME YOU HAD THE BEST?

DURING NISSAN'S BEST BUY SALES EVENT

2002 Nissan Altima

The Cure for the Common Car has arrived



Lease Altima 2.5 S WITH AUTOMATIC for only $319/mo.* for 48 months, only $2,435 down. Or choose 6.8% Financing†

Includes Destination and Delivery.

• 175-HP 2.5-litre DOHC engine • Air conditioning • AM/FM with CD audio system and 6 speakers • Power heated outside mirrors • 60/40 split rear seat w/lock • 8-way manual driver's seat • Tilt and telescope steering column • And much, much more...

2002 Nissan Sentra

Voted Consumer's Digest "Best Buy" in 2002 & 2001



Lease Sentra XE WITH VALUE OPTION PACKAGE for only $219/mo.* for 48 months, only $695 down. Or choose 2.8% Financing†

Includes Destination and Delivery. No Security Deposit.

• 126-HP 1.8-litre DOHC engine • Air conditioning • AM/FM with CD audio system with 4 speakers • 14" steel wheels • Full wheel covers • 8-way manual driver's seat • 60/40 split folding seat • Centre console armrest • And much, much more...

NISSAN®

DRIVEN.

2002 Nissan Maxima

Larger and More Powerful

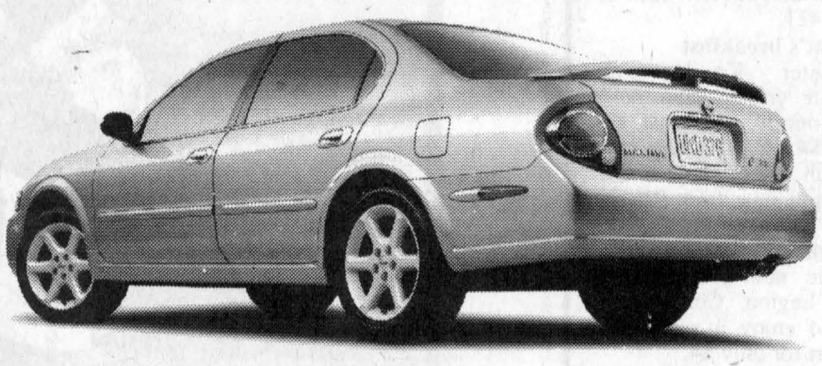

Lease Maxima GXE WITH AUTOMATIC for only $398/mo.* for 48 months, only $3,300 down. Or choose 4.8% Financing†

• 255-HP 3.5-litre DOHC 24-valve engine • 4-speed automatic with gated shifter • 16" alloy wheels • ABS • Dual power mirrors • HID Xenon headlights • 8-way power driver's seat • Automatic climate control A/C with microfilter • Power windows, locks, trunk/fuel release • Cruise • And much, much more...

2002 Nissan Pathfinder

The "Thoroughbred of 4x4s"



Lease Pathfinder XE WITH AUTOMATIC for only $388/mo.* for 48 months, only $3,350 down. Or choose 2.8% Financing†

• 250-HP 3.5-litre DOHC V6 engine • 240-ft-lb torque @ 3,200 RPM • "Shift on the fly" • Part-time 4WD system • Power steering • 16" alloy wheels • Tow hook • Tilt steering • Air conditioning • Anti-theft system • Cargo area tie-down hooks • AM/FM with CD audio system • Auto-off interior lights • Auto on/off headlights • And much, much more...

Our 2001 Clearance continues with financing as low as 1.8%† on selected remaining 2001's.

Drive worry free.

ASP

Ask about our Added Security Plan.

Proudly brought to you by:

RENDEZ VOUS NISSAN

281 TUPPER STREET • 632-8816

*Smart people always read the fine print. And they always wear their seat belts. Offers available for a limited time and may change without notice. †1.8% purchase financing for 36 months available on selected new 2001 Altima and Pathfinder; 2.8%/2.8%/4.8%/6.8% purchase financing available on new 2002 Sentra/Pathfinder/Maxima/Altima. Other finance rates available on other models. Financing examples: $20,000 at 1.8%/2.8%/4.8%/6.8% per annum equals $571.11/$579.86/$597.62/$615.71 per month for 36 months. COB is $559.85/$875.07/$1,514.45/$2,165.73 for an obligation total of $20,559.85/$20,875.07/$21,514.45/$22,165.73. If the vehicle is financed at 1.8% and the cash purchase price is not taken, the effective interest rate is 10.85%/8.68% Pathfinder/Altima. Limited-time offers on 2002 Altima S (T4RG72 AE00); 2002 Sentra XE 5-speed manual with Value Option Package (C4LG52 BK00); 2002 Maxima GXE Automatic (U4RG72 AA00); 2002 Pathfinder XE Automatic (5CLG72 AE00). *48-month lease on Sentra/Pathfinder/Maxima/Altima: 5.2%/5.8%/6.8%/6.8% ALR, down payment or equivalent trade of $695/$3,350/$3,300/$2,435. Leases based on a maximum of 78,000/96,000/96,000/96,000 km with excess charged at $0.10/km. Monthly payment and cost of borrowing will vary depending on amount borrowed and down payment/trade. Except where otherwise noted all offers are O.A.C. and exclude destination and delivery (Maxima $966/Pathfinder $972), licence, insurance, taxes and other Dealership charges extra. See your Nissan Dealership for details. Offers cannot be combined with any other offers. Not all vehicles are available at all Dealerships. Vehicles not exactly as shown. DRIVEN and the Nissan logo are Nissan trademarks. Visit* **www.nissancanada.com**.

Program lighting a dream in Pointe Claire



LANCASTER
MARG MILLETT
347-2207, FAX 347-1297



GIVING CHILDREN: Young members of the St. Andrew's Presbyterian Church in South Lancaster have been putting to gether shoe boxes full of toys, toilletry, candy and other stuff for the past month. They boxes will be sent to war torn countries in Centreal and South America to needy children arriving on Christmas Day. The church has been a part of this program for four years and this year they will be sending 140 boxes. PHOTO TODD ANDERSON

It's called "Light a Dream". It started in 1999 as an extension of a co-op program for mentally challenged young adults of ages 18 to 21. In 2000 a store-front location in Pointe Claire, Que., provided a venue for these young people.

With the supervision of adults, they learn to handle many aspects of business. Of course there are good benefits of such a program, such as gaining self-esteem, learning better social skills, working together with others and many more valuable life skills.

I hear that there are lots of beautiful items that are sold at the store and at Open Houses in various locations.

Linda Baker of Lancaster has a nephew who is a part of this amazing program. On Nov. 23, Open House at the Bakers will run from 10 a.m. to 4 p.m. Just come to 216 Military Road, across from the pharmacy, and see the hand rolled beeswax candles, votives, gel candles, soaps, candle holders, and more. Linda says, all at very reasonable prices. So. . . if you are getting into the Christmas mode, here is a choice for your gifts or your household.

If you are among the many who trip into West Island for shopping, the store location of Light a Dream is 17 Cartier in Pointe Claire. For information, call Linda. 347-2152.

Bake and Craft Sale

On Nov. 24 it's time to visit Chateau Gardens and take advantage of their Fall Bake and Craft Sale. Come to the Activity Room from 9 a.m. to 2 p.m. All of the inventory of Ivy's Tuck Shop plus items made by residents will be on sale as well as delicious homemade baked goods.

Any donations of baking, preserves, and pickling would be appreciated. Please bring them to Chateau Gardens on the 23rd. For information call Sheila. 347-2262.

Just a reminder

This weekend, on Saturday, a craft and bake sale at Lan-Char Seniors Centre runs from 10 a.m. to 3 p.m. Also, the Annual Christmas Luncheon and Bake Sale takes place at St. Andrew's Presbyterian Church in South Lancaster. From 11.30 to 2 p.m. this event includes a delicious lunch for only $5.

St. John's In the Wildwood

On Sunday, a Remembrance Day service was held at St. John's commencing with an appropriate reading delivered by veterans, Garry Smith. Everyone sang the first two verses of the hymn "Oh Valiant Heart". This was following by a stirring rendition of The Last Post. After two minutes silence Emily Carr played Reveille on the trumpet.

Scouts Kevin Lepa and Andrew Wolozsyn, who were escorted by Garry Smith at the altar.

On Friday evening at 7 p.m. St. John's will be hosting a C.D. release party. It's for Emily Carr's first recording entitled, "Keep it Together". There will be live music, courtesy of Emily, as well as good food. Emily's CD will be on sale for $10 and all of the proceeds will go to Primates World Relief Fund. Everyone is invited to come and spend a wonderful evening with Emily and her music!

Halloween/Fun Day

By Patrick Jeaurond

On Halloween Day the majority of the students from S.J. McLeod Public School arrived at school wearing their costumes. The Grade 7 and 8 students also held a fantastic Halloween dance.

Fun Day was held on Nov. 2. The activities were held outside in the schoolyard. The Grade 8 students and the teachers arranged obstacle courses which included the hula hoop activities, bean bag toss, log roll, etc. The students were then treated to a free hot dog and soft drink for lunch. Ribbons were handed out to the top three teams. The leaders of these teams are; 1st place: Natalie Charette, Kelly Lynch and Shannon Gallogher. 2nd place: Jessica McLeod, Amber MacDonald and Allison McLeod. 3rd place: Corey Mader, Kyle Lancaster and Scott MacDonell. A great time was enjoyed by all!

Patrick is in Grade 8 at S.J. Thank you Patrick.

First an ambassador,

It was nice to listen to Theresa Taylor recount her experiences at the Royal Winter Fair last week. Memories of our many visits to the Royal came flooding back. Theresa says that 10,000 children registered at the fair on the Wednesday that she made her presentation, many who were seeing farm animals for the first time. The butter sculptures were most impressive. Her audience seemed to really enjoy the history of auctions, the demonstration and most of all the chance to be an auctioneer. "five, five, now 10, 10, do I have 15, 15?" muttered one gentleman to himself after the show. . . a 'want to be' auctioneer.

Canada AM picked up Friday's presentation. You may have seen it.

As for Theresa, it's on to other things. One of those things is the preparation for the next Snowsuit Fundraiser at the Parkway in Cornwall. This is the sole fundraiser for this important charity. It's on Nov. 23 at 7 p.m. Everyone is welcome to come at 5.30 to view items, mostly donated by local businesses, that are to be auctioned. There will be refreshments and a cash bar.

Theresa tells me that many suits, mitts, hats and boots are distributed annually to approximately 850 families in all areas of SDG. All office space is provided, all work done is by volunteers and the only expense is for the telephone. So all proceeds go directly for the snowsuits and outerwear. As for the volunteers at the centre of distribution, "They are a small but mighty group." says Theresa

Any donations of good used winter wear would always be appreciated. For this, for information, or for tickets to the auction at the Parkway, call chair Stuart Gordon at 932-8714.

Library Open House and Amnesty

So, did you find any old lost library books? It's still not too late and the friendly people at Lancaster Library would love to have them, FINE FREE for the month of November.

Open House for our library is on Nov. 29.

The library will open at the usual time, 6 p.m., and the official Open House starts at 8. A representative from SDG County Headquarters will be on hand and there will be refreshments. You are cordially invited.

Join in the parade

Another meeting of the South Glengarry Club Council is paving the way for the 43rd Annual Santa Claus Parade on Dec. 1. The council encourages you to participate and invites all children to a visit with Santa at St. Joseph's Parish Hall after the parade.

For those who are making floats the theme is "Friends at Christmas". For information call Barry at 347-2207 or Pierre at 347-3421.

Knight's breakfast

The Lancaster Knights of Columbus invite you to their next monthly Community Breakfast on Sunday. Only $4 for a healthy and hearty meal with lots of choices and good fellowship. Come from 9 a.m. to 12.30 p.m.

Pacemaker's lunch

Friday is the next Pacemakers Lunch at the Legion. Come from 11:30 to 1 and enjoy a sandwich, soup and dessert for only $4.

Flipping channels for news early one evening a familiar voice caught our attention. We looked up and there was Cindy Day, delivering her weather forecast on Global, channel CHIF. Previously this station was not an option in our area. It was great to see Cindy, glamorous as ever, and with that generous smile. As always in her career, Cindy is praised for her accuracy in the ads to promote the station. Cindy's parents are Aurele and Faith from Bainsville.

Have a super week everyone!



NEW OPTIMIST BOARD: The Optimist Club of Lancaster recently elected a new executive. They are, bottom row, from left, Vice-President Sharon MacGregor, President Anne Donkers, Vice-President Marie Bazinet, Secretary Nathalie Mader, Director Nancy Lynch; top row, from left, Rudy Nijssen, Sergeant at Arms, Director William Anderson, Director Hugh McClements, Treasurer Janet Sturrock, Director Bonnie Cumming. Absent from photo are Past-President Brenda Sturkenboom and Directors Karl Mader and Ursula Flipsen. KRISTINA MICHAUD PHOTO

A diamond for every budget.
Filion
604 Montreal Rd., Cornwall
932-8388

STDCCG
TRI COUNTY CRAFTS
CHRISTMAS
CRAFT SALE
NOVEMBER 23 • 24 • 25
CORNWALL CIVIC COMPLEX
Friday: 10 am to 9 pm
Saturday & Sunday: 10 am to 5 pm
Cornwall's Largest Juried Craft Show
FREE ADMISSION!
Something for everyone - especially you!

Upper Canada District School Board
Glengarry District High School
NOTICE TO PARENTS
Reports were handed out on
Monday, November 12, 2001
Parent-Teacher Interviews are scheduled for
Thursday, November 15 from
4 p.m. to 5 p.m. and from
6:30 p.m. to 8 p.m.
If an appointment request form was not returned, call the school at (613) 525-1066 and ask for Mrs. Nicole Campeau
Gino Giannandrea, Director of Education
Jacques Lemire, Principal
Ms. Joan Hodge, Chair

LOOK WHAT'S COOKING...
It's our
ANNUAL CHRISTMAS COOKBOOK
Send in your favourite recipe today
You Could
WIN A PRIZE IN OUR DRAWS
1st Prize – $100; 2nd Prize – $50; 3rd Prize – $35; 4th Prize – $25



ENTER NOW!
Deadline for Recipes is Nov. 16/01
Draws to be held Nov. 23
The Glengarry News
Tel: 525-2020 Fax: 525-3824
e-mail: gnewsads@glengarrynews.on.ca

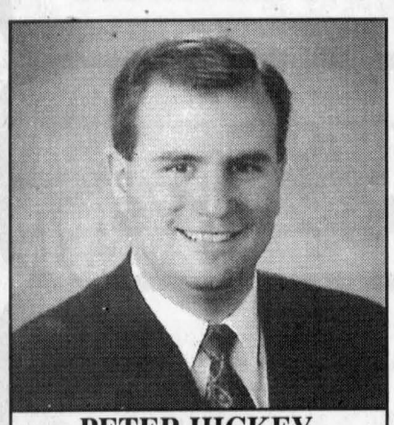

PETER HICKEY
Director
salon funéraire wilson funeral home Cornwall Ltd.
822 Pitt St., Cornwall
938-3888

Don't suffer needlessly from hearing loss!
Monthly Service Clinic
Tues., Nov. 20
at the
Community Nursing Home
92 Catherine St. East
CALL TOLL FREE
1-800-267-9697
for your appointment
Registered O.H.I.P. Vendors



ROB MEAGHER, Hearing Aid Specialist
Supplier of leading makers of Hearing Aids.
Servicing to all makes of hearing aids.
Department of Health authorizer and vendor dispenser.
DAVIDSON HEARING AID CENTRE LTD.
Hearing aids are partially funded for Ontario residents
343 McLEOD ST. OTTAWA
46-1c

BEACHCOMBER HOT TUBS

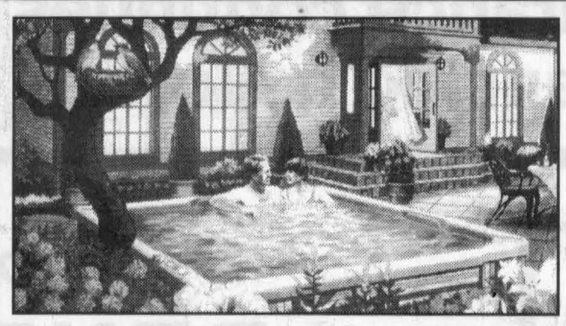

RELIABLE YEAR ROUND PLEASURE
★ Made in Canada for The Northern Climate
★ Come See Our Unique Floor Display
Ask about our 30 Day In-Home Trial!!
FALL SPECIAL ON SPAS
Floor Models Only
Pool Tables On Display Now In Our Showroom
BEACHCOMBER Hot Tubs & Spas SINCE 1978
Call or visit your local Beachcomber Store
ROY'S
Roy's Pools & Hot Tubs
410 Seventh St. West • Cornwall
933-0411

Soybeans harvested by four Foodgrains farmers

MARTINTOWN

VIRGINIA WINN
528-4379 uwinn@cnwl.igs.net

The crops from the Martintown fields contributing to the Canadian Foodgrains Bank, an organization whose aim is to feed the hungry worldwide, have been harvested.

The soybeans were combined by Scott Kinloch and Warren Murray, and Jim Daniels and Wayne Bender harvested the corn crop. Stewart Robertson helped with the wagon shuttle service. The community is proud of all who contributed to the planting, organizing, donating, praying and harvesting this year.

Hockey heroes

The CharLan Rebels Atom Travelling Team won gold at a tournament held in Cornwall on Nov. 3-4 and that very team just happens to be heavily weighted with boys from Martintown.

The local lads are Thomas Lang, Ben Boyd, Danny Hincks, Christopher Sendao, Kevin McLeod, Max Ming and Dale VanderBurg and the team is coached by two dads, Frank Hincks and John McLeod. The team played five games in total to win the tournament. Congratulations, and may your season be gold plated!

Are there any other hockey stars in the community? Here's a chance to get your name in the paper – just call me and let me know how many goals you or your child or grandchild scored!

Women's Institute

The Martintown Women's Institute will be holding a meeting this Thursday at the Martintown Community Centre beginning at 1:30. Special guests for this meeting are the members of the Bainsville WI. The Roll Call will be a contribution to the Tweedsmuir History Book, a journal full of local interest news to be preserved for posterity.

Condolences

Many Martintown residents were saddened to hear that Ellen Ann Dupuis passed away on Saturday, Nov. 10 in Cornwall. She was a long-time member of the Women's Institute. Mrs. Dupuis had been living in the Maxville Manor for the past couple of years. Her large family gathered in August of 2000 to celebrate her 90th birthday, and that occasion was filled with love and joy and music.

The funeral is being held today (Nov. 14) at Blessed Sacrament Church in Cornwall. Sympathy is extended to her daughter, Leona Aubin, son-in-law, Leo Aubin and her grandchildren and great-grandchildren.

Condolences are extended to Anna Goudie of Martintown whose sister, Blanche St. Louis passed away suddenly at Maxville Manor on Thursday. Her funeral took place on Monday at St. James Roman Catholic Church in Maxville. Sympathy goes to all the family of Mrs. St. Louis.

St. Andrew's United Church

St. Andrew's United Church marked Remembrance Day on Sunday with a special service led by Lois Gaudet, who served as minister for the past two Sundays. The roll call of soldiers who lost their lives in the wars was read by Art Buckland and Charles Bruns, and Chrissy McLeod played the bagpipes for the service. The Rev. John Reynolds of Prescott will take the next four Sunday worship services.

Diners Club

Glengarry Outreach sponsors a monthly dinner at the Martintown Community Centre on the third Wednesday of each month. The next Diners Club is Nov. 21 and Martintown's own Judy Dancause, administrator of Agape Centre in Cornwall, will be the guest speaker. The menu is rumoured to be roast beef, but a call to Glengarry Outreach at 347-1175 will confirm that and reserve your place at the table.

Martintown Public School

The students of Martintown Public School have been taking orders for St. Albert's cheese as a fundraiser. The deadline for ordering is this Thursday and the shipment will be at the school on Nov. 27. Contact the school at 528-4423 or place an order with your favourite MPS student.

Now that November is here, school bus transportation is being provided for students who live in the village of Martintown, and that continues until the end of April 2002.

Family fun

A family fun day will be held at the Domtar Forestry Centre this Saturday, from 10 a.m. until 3 p.m. For more information, please call the centre at 528-4430.

Anniversary upcoming

Don't forget to reserve your tickets for the Martintown Optimist Club 10th anniversary party to be held on Nov. 24 at the Martintown Community Centre. The evening will begin at 6 with cocktails, buffet dinner at 7, and a dance at 9. Tickets are available from any Optimist Club member or from Luane Doyle at 528-4312, Lorraine Prieur at 932-4006 or Margaret Prieur at 528-4272.

Birthday wishes

Belated best wishes for a happy birthday go out to Mrs. Eva MacMillan who celebrated on November 12.

Craft sale success

The organizers of Saturday's One Stop Christmas Craft Sale thank the community for supporting their efforts with donations of baking, and coming out despite the miserable weather to buy from the artisans. Over $1,000 was raised which will be used to help keep the Community Centre warm, dry, and in good shape for all who enjoy the use of this facility.

Duplicate bridge

The results for the Martintown Goodtimers Duplicate Bridge which took place at the Martintown Community Centre on Nov. 6 are as follows: North/South, 1. Jean and Jim Campbell, 2. Jean Forbes and Charles Lawn, 3. Audrey Blair and John Roulston. East/West, 1. Don Crawford and Albert Leonard, 2. Penny McLeod and Joan Turner, 3. Norah Ruth & Audrey Pasco.

The Masterpoint race is still being led by Joan Turner, but closely contested by the hot team of Jean and Jim Campbell. The Bingo Bridge winner this week is Elizabeth Stewart.

Party bridge

The winners at the Party Bridge held at the Martintown Community Centre on Monday were Bob Schofield, Bernice Barlow and Marion Schofield.

Road safety addressed in SDG

Last year in SDG, car-deer collisions accounted for more than 27 per cent of the total number of collisions and resulted in more than $1 million in damages.

SDG OPP have developed an information pamphlet which outlines the problem and provides safety tips for drivers to help reduce their chances of being involved in this type of collision.

Reflectors will also be insfalled along the highway, which should assist in keeping the animals off the roadways when traffic is approaching.

Light from vehicles striking the reflectors causes a glow to appear in the immediate area, similar to the eyes of a predator, and will cause the animals to freeze on the spot. As the vehicle passes, the glow disappears and the animals can continue across the roadway.

OBITUARY

Blanche St. Louis (nee Bedard)

Blanche St. Louis (nee Bedard) passed away at the Maxville Manor on Thursday, Nov. 8, 2001at the age of 84 years.

She was the beloved wife of the late Oliver St. Louis.

Daughter of the late Philias Bedard and the late Victoria Roy.

Loving mother of Rose Leroux (Frederick) of Apple Hill, Rhea Deschamps of Belleville, Jeanette Houston (David) of Avonmore, Fernand (Anita) of Hawkesbury, Juliette Lavigne (Germain) of Greenfield, Lucienne Lavigne (Romeo) of Monkland, Armand (Donna) and Maurice (Donna) both of Moose Creek, Marcel (Mary) of Newington, Raymond (Denise) of Martintown and Mona Brabant (Martial) of Maxville.

Dear sister of Anna Goudie of Martintown.

Mrs. St. Louis will be sadly missed by 45 grandchildren and 77 great-grandchildren.

Dear mother-in-law of Lillian St. Louis of Maxville.

Predeceased by three sons, Joseph, Rheal and Rene, one daughter, Marie, two grandchildren and four brothers, Armand, Ernest, Leo and Joseph.

She rested at the Munro & Morris Funeral Home in Maxville.

Mass of Christian Burial was held at St. James Roman Catholic Church, Maxville, on Monday, Nov. 12 at 11 a.m. with interment at the Parish Cemetery.

We're Moving Them Out During Our
END-OF-SEASON SALE!!!



SUPER DUPER SALE
6' PATIO DOORS
Reg. $895.00
End-Of-Season price...
$595
With FREE Georgian Style squares!
Only 16 left!



Over 200 Windows In Stock at Clearance Pricing!
Casements, Double-Hung and Sliders

Overstocked and All At CLEARANCE PRICING!
•Steel Insulated Doors Models 410, 412, 413, 613
•Garden Doors, Models 712, 718
•Aluminum Storm Doors
•Full Length Screen Doors
•Magnafix Magnetic Rod for Steel Doors
•Weiser Door Handles (any style)

Windows Glengarry & Doors
400 Main Street N., Alexandria 525-4947



MAPLE LEAF
FOR RELIEF

Pommier Jewellers brings you this commemorative Silver Maple Leaf Pin to reflect Canada's support and compassion for the suffering of all those affected on September 11th.

Available for $30, for a limited time.
All proceeds will go to the September 11th Fund.

Bijouterie Pommier Jewellers
Family owned & operated since 1937
6 Second Street East, Downtown Cornwall
932-4022
www.PommierJewellers.com



Facing Divorce?

"I'd recommend mediation as the least painful way to go through a very painful time."

"Our children saw that we could work together on a parenting plan . . . they needed to know that we were divorcing each other, not them."

"We spoke for ourselves and remained in control of the issues."

"The shared cost of mediation was much more manageable than we had expected."

"I felt more comfortable agreeing to support payments which we had negotiated together."

"Until now we were never able to talk to each other. . . in mediation we talked and listened."

Divorce doesn't have to tear you apart.

Look into mediation.

Contact:
Hubert Morris L.L.B.
Suite 200 - 421 Main St. S.
Alexandria, ON K0C 1A0
Phone: 525-4154
Fax: 525-3756
46-1c

• CORNWALL HONDA CRV • CORNWALL HONDA CRV • CORNWALL HONDA CRV • CORNWALL HONDA CRV •

NOVEMBER IS CRV MONTH at Cornwall Honda

4x4 Security with Honda Fuel Economy

Only 10 in stock

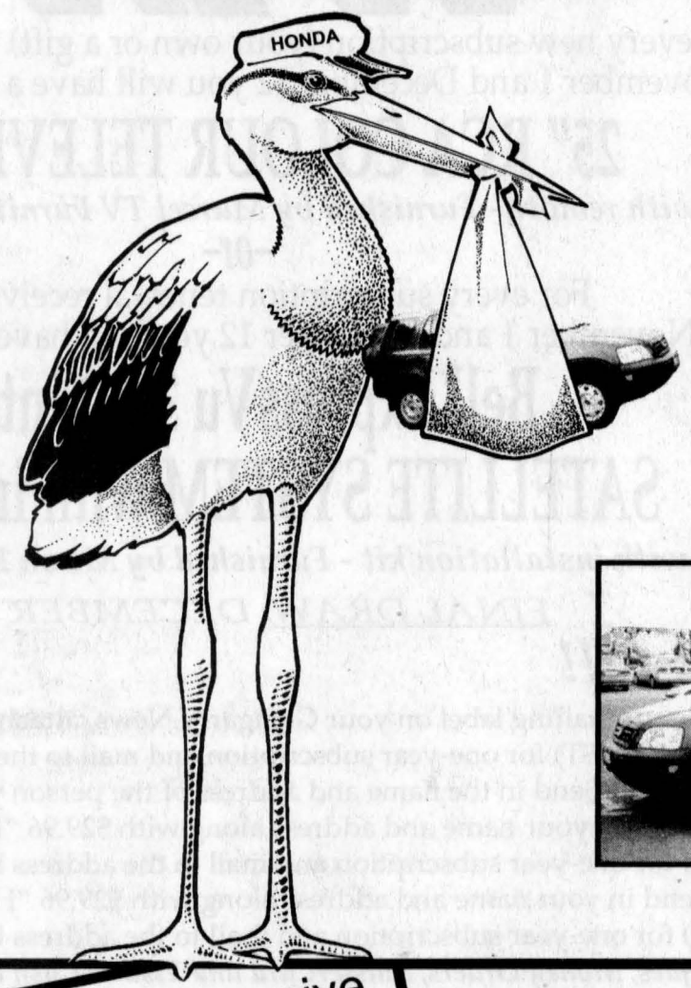



CRV EX



CRV LE



CRV LX

2001 CRV starting at
$25,300*
*plus freight, PDI and applicable taxes

Call us to receive your invitation to the unveiling of the new 2002 CRV



933-7558
1200 Brookdale Avenue

Cornwall Honda
CORNWALL, ONTARIO

• CORNWALL HONDA CRV • CORNWALL HONDA CRV • CORNWALL HONDA CRV • CORNWALL HONDA CRV •

Ceremony refers to Sept. 11 attacks



MAXVILLE

GORDON WINTER
527-2888

The Remembrance Day service sponsored by the Maxville War Veterans Club was held, as has been the custom for many years, at the Club's monument on Mechanic St. West, on Sunday. The cold north wind blowing in from over the former Munroe farm was partially warmed by the bright sunshine on this November day.

Ivan Coleman served as chairman, and in his opening remarks referred to the Sept. 11 disaster in New York City and told the large crowd that we must realize how fragile and precious our freedom is and do all that we can to covet and protect it. And as we remember the war veterans we must also include the innocent victims of the Sept. 11 terrorism attacks and their families, in our thoughts and prayers.

The flag bearers this year were 90-year old Grace Doth who has worked diligently for many years for the Club and for this service, Mr. and Mrs. Kowalski and Paul Sinclair.

Shawn MacRae was the piper and the Rev. Howard Clark, minister of the United Church, led in the singing of O Canada and offered the prayer.

After the customary two minutes of silence, an additional minute recognized a former member, Chris Sporring who died in August.

Debbie Carroll read an appropriate poem and Joe Rolland read In Flanders Fields.

Many wreaths were then placed at the foot of the monument. The following were the ones sponsored by governments, organizations or individuals:

The Government of Canada, the Provincial Government, the Township of North Glengarry, the Maxville War Veterans, the Mother of the Year, the Unknown Soldier, Maxville Fire Department, Scotiabank, the C.W.L., St. Bernard School, the Maxville Scouts and Beavers and the Guides and Brownies, the Masonic Lodge, the Chamber of Commerce, Velma Franklin, Gladys Durocher, Mary Anne Kampouris, Edith Kiteley, Joan Siwik, Edgar Currier, Lusia Jasiewicz, Joe Rolland and Edythe Coleman.

An invitation was extended to all to a reception at the Glengarry Curling Club and the service closed with the repeating of the familiar words: At the going down of the sun and in the morning, we will remember them .

In Nova Scotia

Her friends here will be pleased to hear that Mabel Patton keeps well and happy down in Nova Scotia. Her daughter, Joan Siwik, has been there to visit Mrs. Patton and was happy to be able to report that all is well and an interesting lifestyle is being enjoyed.

Condolences

A long-time resident of the area and of the village, Blanche St. Louis died at the Manor last Thursday at the age of 84. She was a lovely, kind lady who didn't complain and enjoyed company. Her late husband, Oliver, was a noted folk artist in the village and the couple was always so gracious to visitors.

We extend our condolences to her large family and mention in particular the three daughters who are well known in the village: Mona Brabant, Juliette Lavigne, Dr. Jaggassar's nurse and Rose Leroux.

***

Our sympathy also goes to Kelly Pickett, whose father, Allan from Lochiel, died recently.

Seniors Outreach

All those who are involved in the adult day program or the Seniors Outreach Services activities at the Manor have been missing Laurie Benjamin the last while. She is now on a leave of absence because of health reasons.

The good news is that Margaret Fraser has been appointed to replace Laurie. Margaret is from Lochinvar and is the daughter of Ruth and David and the granddaughter of Olive and the late William Fraser.

We welcome Margaret to this position and assure her that she will have the co-operation of the volunteers.

Horticultural Society

The final meeting of the year for the Horticultural Society will be on Nov. 21 in the United Church Hall starting at 6.30 p.m. with a pot luck supper. There will be special entertainment, games and contests and all those attending are encouraged to bring an item for the Agape Centre food bank.

Williams' fundraiser

The Parish of St. Michaels and All Angels Anglican Church is holding a fundraiser this Friday evening at the Glengarry Curling Club starting at 7 p.m. with a social hour and silent auction.

This will be followed by a dance with the Omega Jazz Band providing the music. Afterwards a light lunch will be served.

All proceeds will be directed to the Asian Rural Institute in Japan where Jean and Blair Williams are serving as volunteers. There, community leaders from underdeveloped countries are being trained in food self sufficiency and leadership skills.

Carma Williams and other members of the church have the tickets for sale at $5.

Youth UNLtd sleepover

The members of Youth UNLtd are having a sleepover this Saturday and will be preparing a float for the Santa Claus parade on Sunday. They are meeting at the United Church at 7 p.m. and will conclude this activity after the parade which ends up at the Sports Complex.

The cost is $5 to cover the breakfast and the activities. Please call Phil to- day, Wednesday, if you are planning on attending. He will tell you what necessities to bring.

Come out and see it

This is an invitation to all those who will not be riding on a float in the Santa Claus parade on Sunday to line up along the streets to view the parade and thus lend your support to this annual project of our Chamber of Commerce. It usually gets under way around 1:30 p.m. at the Manor so you can judge accordingly what time you should be on the street of your choice.

Then next Friday evening you can support this village and district organization by attending its 10th anniversary/Christmas Dinner and Dance.

Euchre

There was an excellent attendance at the Young-at-Heart Seniors euchre party last Monday evening. It was the last one of the season.

Arlene Munro, Elizabeth Briere and Claire Van Putten earned the ladies' prizes and those for the men went to Hormidas St. John, Howard Eamon and Mac O'Byrne.

The lucky winners in the 50-50 draw were Myrtle MacMillan, Rita Seguin, Mabel Guindon, twice, Lorraine deRepentigny, Catherine MacRae, Mr. St. John, twice, Mr. Eamon and Wilma MacMillan. Mrs. MacRae also won the door prize.

Watch in this column next spring, about the time the robins return, for the announcement for the start-up of these popular euchre parties.

Bridge

At the Saturday afternoon bridge party at the Manor last week, the highest scores were marked up by Rudi Mertl, Barbara Surtees and Charles Anderson.

Winter feeding frenzy

I am very pleased to have so many winter birds appearing at our feeders so early, but I cannot conceive of the reason unless we are going to have an early winter.

The male evening grosbeaks that I reported last week have now been joined by the females. There must be about 15 and it is good to have them after their absence of a few years.

We had a pair of cardinals, too, one day, but they haven't returned.

When a pair of downy woodpeckers started to come for the black sunflower seeds, I was prompted to put out the feeder that holds the fat mixtures.

I was very interested in going to one of my books to identify a white-winged crossbill. It is about the size of a house (English) sparrow. The one here was a male with a rosy pink head, black wings and tail with two very distinct broad white wing bars.

Then a red poll put in an appearance one day. We don't usually see them until mid-winter or later.

Our resident red squirrel is busy stealing sunflower seeds and hiding them in piles in the grass. I can only hope that the ground feeders will find these caches before the snow comes for good. And perhaps I should hope that the squirrel will soon get sleepy for his long winter nap.

Michel Menard D.D.
Denturist

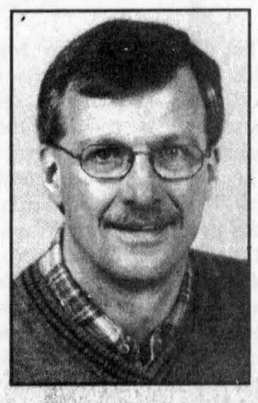

Soon to celebrate
25 years in Business!

- Immediate Appointments and Dental Repair
- Complete Partial and Soft Plates at "Smiling" Prices
- No charge Veteran's Affairs with authorization form
- Dental plans accepted

50 Ste Catherine, St. Polycarpe, Que.
(450) 265-3332
15-tf

Our 2nd
Anniversary Sale
...continues at both locations!

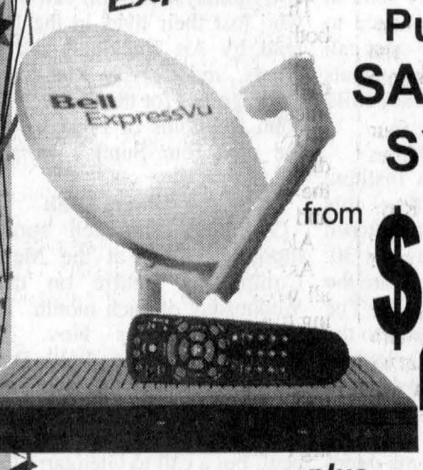

Purchase a SATELLITE SYSTEM from $49 * After Rebate
- plus -
50% OFF INSTALLATION
Pay $149
Receive $100.00 Programming Credit
Net $49
See us for more details

MIRON ELECTRONICS
4128 Hwy. 34, Green Valley
525-4007
1-877-611-8054
649 Notre Dame St. Embrun
613-443-9411

WRAP UP CHRISTMAS EARLY

Give or Receive the Christmas Gift Glengarry Reads!

WIN

For every new subscription (your own or a gift) you buy between November 1 and December 12 you will have a chance to win a

25" RCA COLOUR TELEVISION
with remote - Furnished by Marcel TV Furniture, Alexandria
-or-
For every subscription renewal received between November 1 and December 12 you will have a chance to win a

Bell ExpressVu 3100 interactive SATELLITE SYSTEM with installation kit
with installation kit - Furnished by Miron Electronics, Green Valley

FINAL DRAW: DECEMBER 12 – 5 P.M.

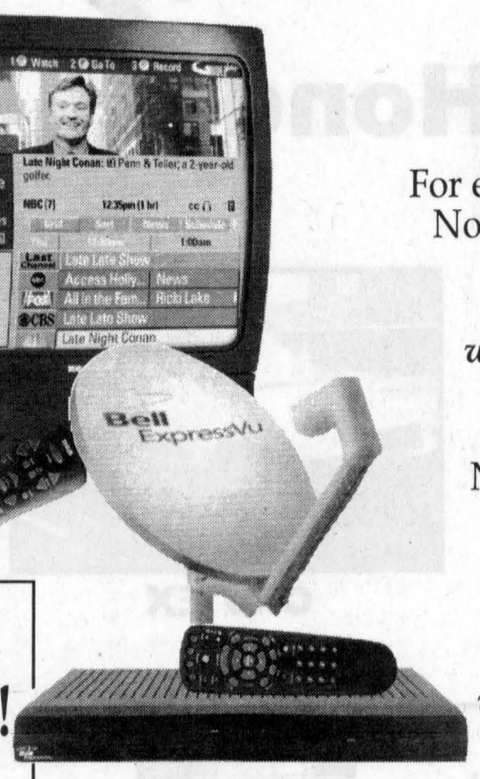

There's Still Time
YOU COULD WIN!!!
one of six
Christmas Turkeys
(10-12 lbs.)
Furnished by Larocque Meats, Alexandria
Earlybird draws for two turkeys held on:
Wednesday, November 14
Wednesday, November 21
Wednesday November 28
ENTER NOW!!!

It's easy as 1-2-3!!!

1.) *FOR RENEWALS:* Clip your mailing label on your Glengarry News, attach $29.96 "Home rate" or $42.26 "Outside rate" (incl. GST) for one-year subscription and mail to the address below.
2.) *FOR GIFT SUBSCRIPTIONS:* Send in the name and address of the person you would like to receive the gift subscription and your name and address along with $29.96 "Home rate" or $42.26 "Outside rate" (incl. GST) for one-year subscription and mail to the address below.
3.) *NEW SUBSCRIBERS:* Send in your name and address along with $29.96 "Home rate" or $42.26 "Outside rate" (incl. GST) for one-year subscription and mail to the address below.

We accept Cheques, Money Orders, MasterCard and Visa or Cash and Interac

Outside Canada Rates Please Inquire!

The Glengarry News
P.o. Box 10, 3 Main Street S., Alexandria, Ontario K0C 1A0 Fax: 613-525-3824 Tel.: 613-525-2020
E-mail: gnews@glengarrynews.ca or gnewsads@glengarrynews.on.ca

The Glengarry News
Sports
ALEXANDRIA, ONTARIO. WEDNESDAY, NOVEMBER 14, 2001

SPORTS BRIEFS

First ever goal

Vincent Boulet scored his first ever goal during the Alexandria Atom #2 Glens 3-3 tie with Casselman #2.

Simon Pierre Lajoie had the other two goals in the draw.

The Rockland Nats earned a 4-1 win over Glens Saturday at home.

Richard Lunny was the lone Glen able to find the back of the net.

Rapids reach finals

The Seaway Valley AA minor bantam Rapids nearly won the Streetsville tournament in Toronto two weeks ago.

The Rapids won their first four games before losing to a team from Michigan 6-1.

In the opener Jordan Sheffer, Rhys Paquette, Pat St. Jean and Matt Lafleche scored in a 4-1 win over Munroe County.

In the second game Trevin Thompson and Corey Bough with two each and singles by Sheffer and St. Jean contributed in a 6-2 win over the host Streetsville Tigers.

In the semi-final the Rapids edged the Aurora Tigers 4-3.

Goal scorers were Scheffer, Cody Legue, Matt Walsh and Bough.

Bobby MacNab had the lone goal in the final.

Kelly's earn first win

Kelly's Sports Bar earned their first win of the year last Sunday in North Glengarry Broomball League action.

Jack Spanilla was perfect in goal registering a shutout in a 2-0 win over Lacombe's Custom Work.

J.R MacLean and Jamie MacCulloch scored in the victory.

In the other match last week, Farley Windows player Albert Derouchie scored with 1:04 remaining to salvage a 1-1 draw with Dave's Drywall.

Steve Norman scored for Dave's.

Novice Rebs win three

The Computer Sense Char-Lan Novice B Rebels are on quite the streak.

The team won three games last week.

First against the Morrisburg Lions the Rebels got goals from all of their forwards in a 12-1 win.

Tyson Spink led the way with five tallies and an assist.

Kevin Veilleux with two goals and two assists and Chad Galliott with two goals and an assist also had productive nights.

Tylor Spink, Eric Ming and Taylor Eamon rounded out the scoring.

The following day the Rebels defeated the Cornwall Typhoons atom A team. The Spink brothers scored two goals each with singles going to Eamon, Veilleux and Galliott.

Richard Guillet recorded the shutout.

The Rebels then edged the North Dundas Demons by a score of 6-5.

The win was their fifth in six games.

Tyson Spink with two, Tylor Spink, Galliott, Eamon and Ming scored in the win.

A good start for Glens

The Alexandria #1 atom nation Glens had a strong opening period on their way to a 7-2 win over NGS Saturday.

After goals by Clay Chadsey and Patrick Leroux, Glens' Patrick Menard scored a natural hat trick to give Alexandria a 5-0 first period lead.

Chadsey and Stephanie Dupuis Sauve scored in the second period to close out the win.

A day later the Glens fell to the home town Embrun Panthers.

Chadsey and Menard scored in a 4-2 loss.

Late goal lifts Glens

Andrew Gallai's second goal of the night with 1:24 remaining lifted the Alexandria atom B Glens to a 5-4 win over Potsdam Sunday in Alexandria.

Other marksmen for the Glens were Chad Borris with two and Patrick Hurtubise.

The Glens are off to Pembroke this weekend to take part in the Silver Stick Tournament.

Eagles soar over Glens

The Alexandria #4 nation Glens ended up on the wrong end of a 7-3 score Sunday in St. Isidore.

A five goal first period by the Eagles was all St. Isidore needed to win.

C. MacGillivray, N. Blais and C. Chadsey scored in the loss.

Nothing settled in latest battle of Glengarry

BY TODD ANDERSON
Sports Editor

In the end the Char-Lan Rebels and Alexandria Glens couldn't decide who was the better team.

One thing is clear though after a 3-3 draw Saturday night. Alexandria and Char-Lan seem like they'll be the teams to beat down the stretch as the season approaches the half way mark.

The Glens lead the season series 2-1-1 against the St. Lawrence Division-leading Rebels.

The latest game was a back-and-forth affair as both teams had to deal with adversity.

Char-Lan was playing their third game in four nights and several key members were out of the lineup.

Troy Sinfield (ankle) is out indefinitely and didn't play Saturday, Adam Beehler left early in the game with a mild injury and is day-to-day, and Chris Corput was out with the flu.

Alexandria had their own problems as well.

Assistant captain Ghyslain Valade didn't play all weekend because of a planned annual hunting trip.

Ryan Kuhn-Lalonde was out with the flu and Luc Lanthier missed because of prior commitments.

Simon Menard left the game early after receiving a knee-on-knee hit. His status is day-to-day and he's expected to play this weekend.

The Glens' fortunes didn't get any better when leading scorer Simon Langevin was kicked out for talking too much to the referee in the second period and Joel Poirier was ejected for a hitting from behind call in the third period.

Despite the shortage of players the remaining troops put on one of the better games in Glengarry this season.

"You're never happy with the tie," said Rebels' head coach Jeff Carter.

"For the most part we outshot them and their goaltender played real well. I thought we could've won. It was the best junior game I've seen this year. You can't take anything away from Alexandria. They've got a good team and they worked really hard. I think both teams fought through adversity in that game."

Glens' head coach and general manager Marc Sauve feels his team deserved the tie.

"It feels like a win because we finished with two lines and five defencemen. We deserved the tie and had a chance to win. They worked hard and I'm very happy with the effort."

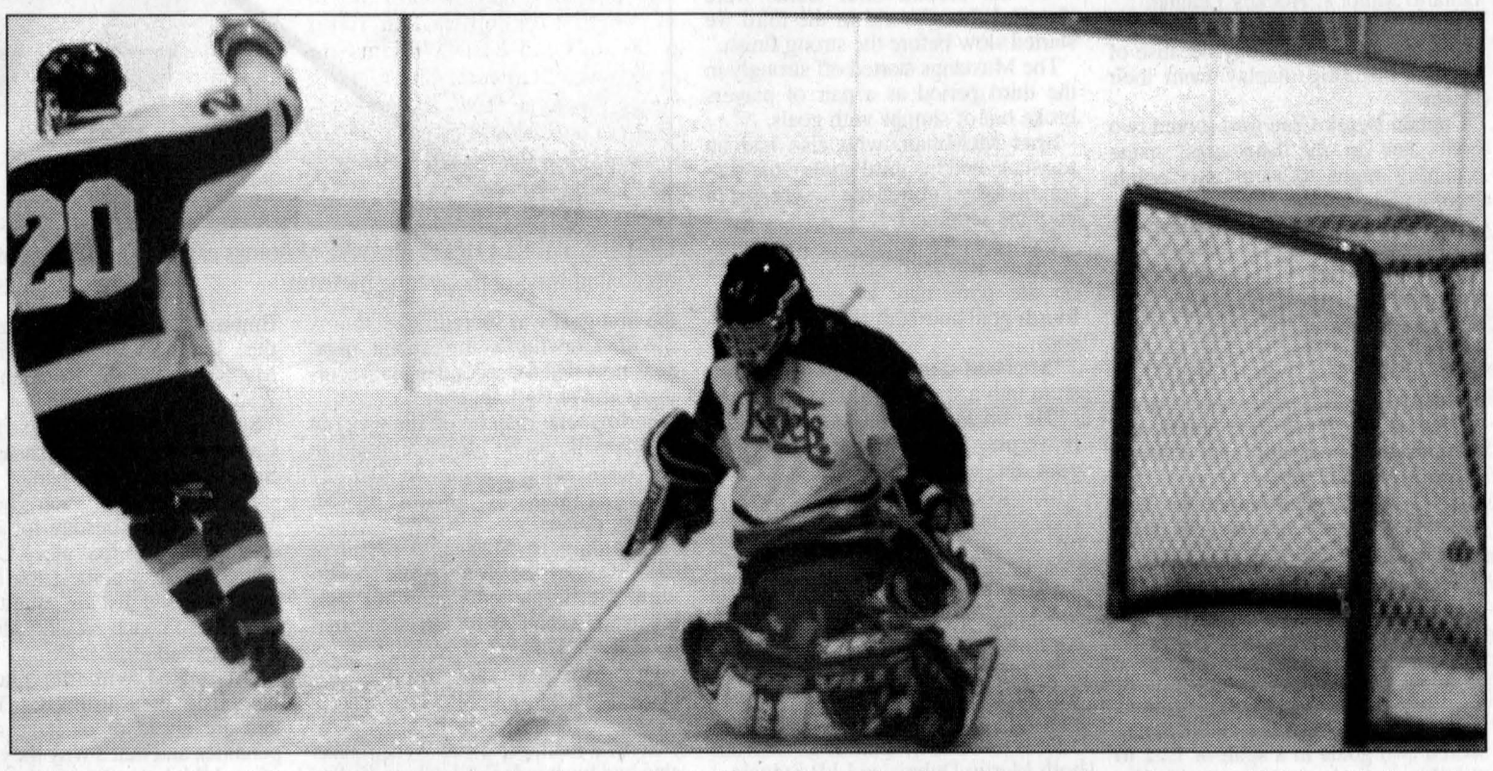

MAXIM-UM EFFORT: Rebels goaltender Maxim Marion played another solid game in goal but allowed three pucks past him in a 3-3 draw with Alexandria Saturday in Williamstown. Steven Vanden Oetelaar continued his scoring streak by potting the second Glens goal of the game. TODD ANDERSON PHOTO

The Glens had a chance to win in overtime when Rebels' defenceman Stephane Mainville had a slip-up at his own blue line and former Rebel Dominic Decoeur was able to skate in alone against Maxim Marion.

Marion didn't succumb to the deke Deceour made and kicked out the puck with his right leg.

Carter feels the division is getting close and his squad will have to work hard to remain in first.

"It was good hockey Saturday night. We're starting to get teams competing against us. In the last six to seven games the gap between us and the rest of the league is closing. We've got to compete."

The two teams came out cautiously Saturday night as no goals were scored in the first period.

That changed with just under four minutes gone by in the second period as Rebels' defenceman Jason Lepine scored his first of two on the night from Derek Duval and Andrew Banville.

Just over two minutes later the Glens drew even as the streaky Louis Brisson scored his first of two from Maxime Proulx and Steven Vanden Oetelaar.

The team played scoreless hockey the rest of the period.

An exciting third period was on the way as both teams skated onto the ice after the second intermission. In just seven seconds it was 2-1 for the Rebels. Stephane St. Denis won the draw to winger Duval.

Duval got over the Glens' blue line and passed the puck to captain Ryan Major at the blue line.

Major fired the puck past Felix Limoges to give his team the lead and a load of momentum.

As was typical for the game the Glens came right back.

Another slip-up by a Glens' defenceman resulted in Vanden Oetelaar being sent in along on Marion. Instead of deking, Vanden Oetelaar fired the puck past the left side of Marion.

Brisson picked up an assist on the play. The goal at 5:48 tied the game at 2-2 but not for long.

At 8:34 Lepine scored his second of the night on the powerplay.

His slapper seemed to be deflected in front of the goal by St. Denis but the referee didn't think so. St. Denis and Banville picked up assists on Lepine's seventh of the season.

Under three minutes later the Glens tied the game once again as Brisson scored his eighth of the season from Proulx and Marc Mainville.

The next game between the two clubs takes place Dec. 21 in Alexandria.

MacDonald scores well at University level

BY TODD ANDERSON
Sports Editor

It shouldn't come as a surprise that Melissa MacDonald continues to flourish at the University varsity soccer level.

The Glen Sandfield resident led the Ottawa University Athletics women's varsity soccer team in scoring this season, her first with the school.

With the prolific scorer centering a speedy forward line Ottawa captured the bronze medal in the national championship at Carleton University Sunday.

MacDonald didn't score in the 2-0 bronze medal game win over Queen's but she did set up one of the goals.

The win was after Queen's beat Ottawa in the Ontario University Athletics final 2-0.

By reaching that final, Ottawa was included in the women's soccer Canadian Interscholastic Sports championship.

In the CIS opener against defending champions Dalhousie, MacDonald scored one goal in a 3-1 win.

On Saturday Ottawa lost to McGill 4-1 as MacDonald scored the lone goal.

In the OUA championship.

MacDonald scored both goals in a 2-0 win over Sir Wilfred Laurier in the semi-finals. She was named the game's most valuable player.

In the quarter-finals MacDonald scored the winning goal over Toronto.

In regular season play MacDonald scored 10 goals in 10 games.

She was invited to the team's two-week training camp in August after attracting the attention of coaches by scoring three goals for the Nepean Iron Eagles in a 7-0 win over Pickering in the Ontario Cup under 19 finals on Sept. 16.

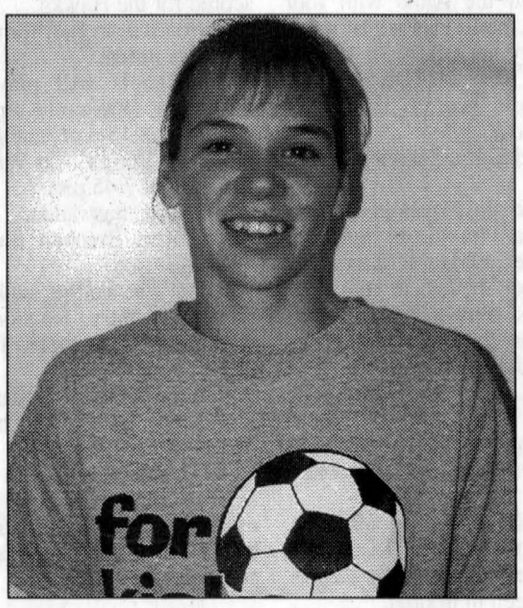

READY TO STRIKE: Melissa MacDonald led the Ottawa University soccer team in scoring this year. Here she battles against Toronto in the national championship Friday. SUBMITTED PHOTO

There were 20 girls at the camp and 22 made the team.

MacDonald started as the team's striker.

MacDonald said a game against one of her Glengarry friends was the most memorable.

"Playing against Trent where Tammy (MacSweyn) was the sweeper was fun. I scored two goals in that game."

With the impressive season MacDonald was recognized as the rookie of the year in the eastern-central and north divisions.

She was also nominated to the all-star team.

MacDonald said she was surprised with the similarities in the game with Glengarry area soccer.

"They still play the long ball. They pass it around a bit and there's a lot more quality soccer but I was right there with that play."

MacDonald didn't join the team on her own. Three teammates from the Nepean club also played.

MacDonald is taking leisure studies this year but is hoping to switch to human kinetics next year.

Although she was scouted by the pro soccer team Ottawa Fury a year ago, MacDonald she is only going to concentrate on her studies for the next little while.

"I want to finish university first. It was an amazing year to win the bronze medal in the nationals. Teammates accepted me right away and I'll probably be here for five years."

Jonah Leroux joins 67s

Williamstown's Jonah Leroux is playing closer to home now as he was traded from the Ontario Hockey League's Brampton Battalion to the Ottawa 67s last week.

Leroux was sent to Ottawa along with a draft pick for overaged forward Sebastien Savage.

Ottawa had to make a move after 2000 captain Jonathon Zion disobeyed assignment by the Toronto Maple Leafs and rejoined his former junior team.

That left Ottawa coach and general manager Brian Kilrey with one too many over-agers on his roster.

Leroux scored a goal and added an assist in his third game with the 67s Sunday. The 8-2 win was against the Ottawa Generals, the team that made Leroux the highest Glengarrian ever picked in the OHL three years ago selecting him 10th overall.

The goal came on a penalty shot.

MacSweyn does it again

Dalkeith's Kurt MacSweyn had an assist in a 3-1 loss to the Owen Sound Attack Sunday ending the Brampton Battalions seven game unbeaten streak but keeping alive MacSweyn's eight-games point scoring streak.

Hartley starts local hockey camp

BY TODD ANDERSON
Sports Editor

The head coach of the National Hockey League's defending champions will conduct a hockey camp in the area next year.

Bob Hartley, coach of the Colorado Avalanche, is looking forward to bringing his hockey knowledge to help young players and coaches in his home town of Hawkesbury.

The school dubbed "The Bob Hartley High Intensity Hockey School" will take place from Aug. 5 to Aug. 9 in 2002. A coaches clinic will take place Aug. 10.

"I'm a product of Hawkesbury minor hockey and it's a great opportunity for me to come back and help the young local hockey players," said Hartley during a press conference at Turpin Autos Ltd., one of the school's four major sponsors.

The school is working in collaboration with the Hawkesbury Minor Hockey Association but Hartley said he is hoping to attract players and coaches from other areas including Glengarry.

"I played with the Alexandria Glens and then the St. Isidore Eagles. Through those times I developed contacts and I want to attract youngsters and coaches from these areas."

Hartley said it is important for serious players to work hard at developing their games.

"Hockey is a game of emotion and speed. Often the hardest workers succeed. We're giving a chance for players to practice like the pros. We are working with individuals and there will be no comparing. We're going to improve the knowledge of the game not just the skill. Too many kids don't know the basics of hockey."

HMHL president Andre Martel said he was impressed with ideas Hartley has proposed to the association.

"It's an elaborate program. We're pleased with what Bob presented. It deals with basic skills and with parents. It's important that we make it fun for kids to play."

The school will be divided into four groups.

The novice and atoms will practice together as will midget-aged and junior players.

Peewees and bantams will practice separately.

The junior class will really focus on players looking to pursue their hockey careers either through college or major junior leagues.

There will be three sessions a day including: Strictly skating in the morning (there will be no pucks involved); the second session will be puck drills and work on facets of the game and finally a game will be played in the third session.

Hartley also hopes to go over video tape with each player to show them where they need to work harder and what they're doing well.

"A picture is worth a thousand words," said Hartley. "Also a picture doesn't lie. The kids will see themselves on the screen and see where

(Continued on page 17)

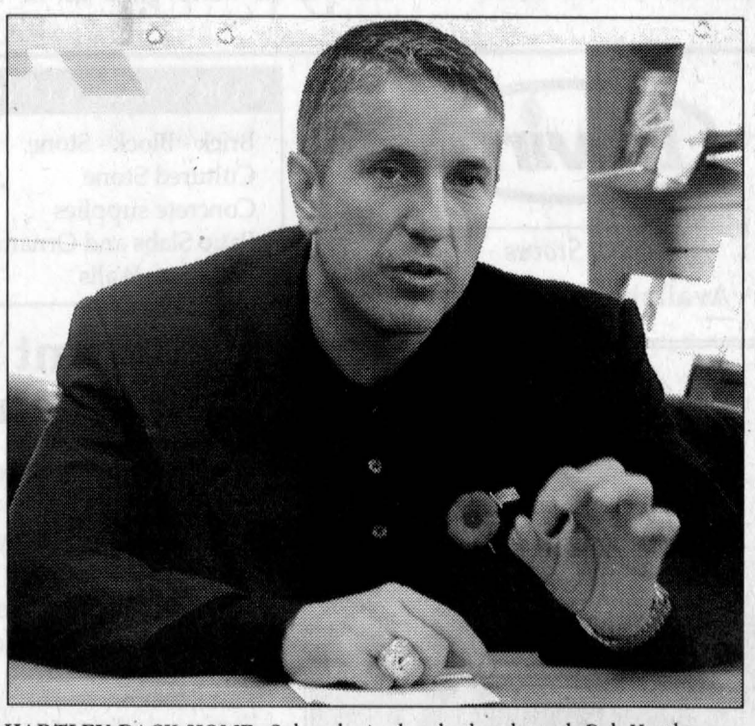

HARTLEY BACK HOME: Colorado Avalanche head coach Bob Hartley was back home Nov. 7 as he announced a new hockey school he's bringing to Hawkesbury next year. TODD ANDERSON PHOTO

Mustangs captain continues to motivate

MAXVILLE

BY TODD ANDERSON
Sports Editor

Maxville Mustangs' head coach Andre Paquette is vacationing in Florida right now.

His team on the other hand continues to heat it up as they enjoy their breakthrough season in the Eastern Ontario Junior C Hockey League.

The Mustangs defeated the Casselman Stars Saturday because of another inspiring display from their leader.

Captain Derek Crawford scored two goals late in the Mustangs' game Saturday night to steal two points from the Casselman Stars.

He also had an assist on the insurance goal.

Two weeks ago Crawford dropped the gloves with a Vankleek Hill Cougars player in the second period when his team was trailing by four goals and not giving it their best effort.

"He scored those two goals and pumped everybody up," said assistant coach Kevin Lalonde.

"He's done something in the past two weeks to try and turn the team around. He got the crowd really excited Saturday. It was a huge win for us and everybody knew we could beat them. It's good for us to get on a role with four games in five days coming up this weekend."

Trailing 4-3 with just seven minutes remaining, Crawford, a defenceman, scored two goals in a span of 1:31 to put things in better perspective for Maxville.

Nick Adam potted another two goals in the final 1:32, including his third of the game with 10 seconds left into an empty net, to make the game seem more one-sided then it actually was.

"(Pascal) Gratton did a very classy thing and passed the puck over to Adam for his hat trick," said Lalonde who along with fellow assistant Steve Archer are filling in for Paquette who returns Nov. 18.

"He started off slow at the beginning of the year but he's really starting to catch on now."

Adam now leads the team in goals and scoring with 10 goals and 11 points.

The game could have been put away earlier though as the Mustangs outshot the Stars 21-9 in the first period.

"Casselman had a couple of big players missing and we were pretty much all over them early," said Lalonde.

"In the second both teams were sloppy I thought and in the third we started slow before the strong finish."

The Mustangs started off strongly in the third period as a pair of players broke out of slumps with goals.

Brad McMillan, who also had an assist, scored his third goal of the season midway through the first period to knot the score at 1-1.

With 3:11 remaining in the period Andrew Michaud scored unassisted on the powerplay to give him his fourth goal and 10th point of the season.

"Michaud started off strong then he went into a slump," said Lalonde.

"He finished it and scored a big powerplay goal for us. I'm pleased with the effort from the boys. Pat Villeneuve played most of the game at forward but came back for a few shifts on defence when Crawford and Gratton got penalties."

Pierre Pinard assisted two of the Mustangs' goals Saturday night as did Gratton.

Mathieu Seguin picked up his sixth win of the season to go against one loss.

Casselman had a pair of goals from both Martin Dubois and J.P Sylvain.

Maxville outshot Casselman 43-24.

"Andre, Steve and I have been telling them to dump the puck in deep and try to keep the pressure down low as much as possible. They seem to get more shots that way and that's how the first goal was scored."



LEADING BY EXAMPLE: Maxville Mustangs captain Derek Crawford continues to find ways of motivating his team. TODD ANDERSON PHOTO

With Crawford's three-point night he is now tied for second in team scoring with Pat Berlinguette.

Berlinguette may be on his way out of Maxville as he hasn't returned to the team since leaving an Oct. 27 game in Maxville against the St. Isidore Eagles.

According to Mustangs' president Ron McRory the team hasn't spoken with Berlinguette since but has received a call from an interested team in the league.

The Mustangs are waiting for Paquette to return before they make a move.

General manager Brian Wensink has also had his hands full lately as he has been working in the Toronto area on golf courses with Manderley Sod.

Mustangs notes:

The Mustangs will have their hands full this week playing four games.

On Friday the Mustangs travel to Embrun for an 8:15 p.m. start against the Panthers. On Saturday the Mustangs host the Rockland Nats at 7:30 p.m.

Sunday the Mustangs travel to Casselman for a rematch against the Stars starting at 1:15 p.m.

The Mustangs then head into Vankleek Hill Tuesday for an 8 p.m. start against the first place Cougars.

In Saturday's contest the Mustangs were assessed just six penalties.

Assistant coach Kevin Lalonde was very pleased.

"We talked with the players and obviously they listened. The teams that are ahead of us have a lot less penalties and that's why they're ahead of us. I think they're starting to understand that."

This weekend the plan is for Mathieu Seguin to start in goal against Rockland and Casselman and Dan Desnoyers to play Embrun and Vankleek Hill.

Springers upset Northerners with surprising victory

The Springers earned upset-of-the-week honours last week in Glengarry Indoor Soccer League play.

The Springers had goals from Jodie Poirier, Brenda Bartlett, Lisa St. Denis and Bobbi Jo MacLeod in a huge 4-2 win over Northerners. With the win the Springers leap over the Northerners for third place in league standings. Lori MacMaster had both goals in the loss.

First place Atlantic remained on top of the league after defeating second place Shepherd's 4-1.

Jessica Robinson with two, Lisa Poirier and Melanie Charbonneau scored for the winners. Leanne Duval replied in the defeat.

Poirier now leads the league in scoring with seven goals after four games. Leanne Duval is second with five.

Shepherd's won their other game last week 9-1 over last place JRL Lettering.

Kristi Hlusko with three, Duval with two, Marie-France Lajoie with two, Gabrielle Chenier and Laura Taylor scored in the win. Rosemary Huxted had the lone JRL goal.

Two weeks ago Lisa St. Denis was in goal during the Atlantic's 2-0 shutout over Pic's. Incorrect information was printed in last week's *News* as to who was in goal.

In the men's division Brian Cameron led the Storm to their third consecutive win over Shepherd's 7-4.

Cameron scored five goals in the game and singles went to Robin Basara and Donald MacDougald.

Cameron now has 10 goals in three games. Kevin Libbos with three and Curtis Hebert replied for Shepherd's.

In the other men's game last week the Express edged Glen Nevis 3-2 in a battle of winless teams.

Scott Robinson, Mark Laferriere and Jeremy Dubeau scored for the Express while Dan MacPherson and Gordon MacPherson replied for Glen Nevis. Libbos and Basara are second in league scoring with five goals.

Rebels deserve the rest after four-game week

Rebels.

BY TODD ANDERSON
Sports Editor

The Char-Lan Rebels are coming off one of their toughest weeks of hockey ever.

The Rebels played four games in six nights and will enjoy resting these next couple of days.

The hectic week finished with a dreaded trip to Kemptville Sunday night, where the 73s have been virtually unbeatable for the past decade.

Despite dragging their rear ends into the 73s barn, the overworked Rebels took it to the third place club in the St. Lawrence Division as they headed home with a convincing win.

Rebels 8 73s 4

It was the most productive night in the junior B career of Shane Perry.

The 16-year-old was quoted in a *News* feature last week that he wanted to capitalize on more scoring opportunities.

Against Kemptville he made good on two attempts and added two assists as well.

The rookie now has six goals and 16 points for the season.

"He had a good game and it's always nice to see all the lines contributing," said head coach Jeff Carter.

"If you look at his stats he's been contributing quite a bit."

Danny Lafave also had a good night scoring a pair of goals. They were his 12th and 13th of the season. The defenceman turned forward still needs some work adjusting to his new position, feels Carter.

"He's still making the adjustment. His fore-checking had to be more consistent. He always adds that scoring punch."

Other goal scorers Sunday included Ryan Major with his second of the weekend and fourth of the year, Andrew Banville with his team-leading 14th, Sean Roseman with his seventh and Jordan Reasbeck with his first-ever junior B goal.

Tim McCuaig turned away 28 shots for the win.

On Nov. 6 the Rebels ended their layoff with a game in Akwesasne.

Wolves 5 Rebels 2

Char-Lan came out of the gates slowly as the Wolves got a pair of goals from Nathan Boots in the first period en route to a convincing win.

Boots ended the game with four goals putting the Rebels out of reach with an empty net tally with 18 seconds left.

Teddy Cook scored the other Akwesasne goal.

Banville and Sinfield replied for the Rebels.

The home-ice loss marked the first time Char-Lan has lost anywhere other than Alexandria this season.

McCuaig took the loss in goal.

The Rebels almost had another game slip away the following night.

Rebels 6 Hawks 5

Leading 5-2 entering the third period it looked like Char-Lan would cruise to victory.

No game is safe in junior B hockey though.

The Hawks scored three goals in the period and if it wasn't for Liscomb's second goal of the game the Rebels would have been in trouble.

Liscomb enjoyed the first four-point game of his junior B career as he added two assists.

Duval also scored two goals for Char-Lan and added an assist. Shane Perry and Banville rounded out the scoring.

Justin Hueff with two, Nic Daas, Shawn Smail and Chris Neilson scored for the Hawks.

Marion was in goal for Char-Lan.

Rebels notes:

The Rebels will play in South Grenville (Prescott) Friday night starting at 8:15 p.m. and then host the Athens Aeros in Williamstown Saturday at 7:45 p.m.

Char-Lan has added 16-year-old defenceman Brennan Barker to the team full-time.

Barker was skating with the junior A Hawkesbury Hawks and was recovering from injury for the past two-to-three weeks.

With the addition Jordan Reasbeck and Danny Lafave will be used primarily as forwards.

The Rebels played with three lines, as opposed to four, in all four games as some players missed action because of either injuries or school commitments.

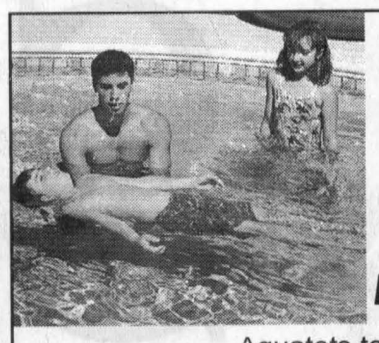

SWIM LESSON REGISTRATION
SATURDAY, NOV. 17
9:30 am to 1 pm
Lessons begin Saturday, Jan. 5

Aquatots to Aqua Quest 8
Aqua Adult, Private/semi-private
10 weeks: 30 min. for $45 or 45 min. for $50
45-2c

H.G.M.H. POOL ALEXANDRIA 525-2222 ext. 143

Colour Reprints AVAILABLE
Of Pictures Used In Recent Issues Of
The Glengarry News



Reprints up to 8x10
14.94 Includes Taxes
Call us at 525-2020
or visit our office at
3 Main Street, Alexandria
Pictures of events covered which were not printed may also be available, please inquire

PRE-OWNED SPECIALS



Financing Available

2001 Ski-Doo Mach Z, 3000 kms, warranty, mint..... ONLY $7,995
2000 Formula Deluxe 700, Reverse, electric, all equipped..... ONLY $5,995
2000 MXZ600 Special Edition, Black, great shape..... ONLY $5,795
2000 MXZ700 Millenium Edition, Reverse, electric, excellent..... ONLY $6,995
1999 Formula III 600, lady driven, 7000 kms..... ONLY $4,995
1998 Ski-Doo MXZ500, only 3,600 kms, very clean..... ONLY $4,395
1998 Mach I Reverse, electric, 2 up seat, showroom cond. ONLY $4,995
1998 Formula Deluxe 583, Reverse, electric, mint..... ONLY $4,395
1998 Grand Touring 700, Reverse, electric, excellent cond..... ONLY $5,495
1998 Mach 1, Reverse, all updates done, mint..... ONLY $4,995
1998 Formula S, 377 F/C, very clean..... ONLY $2,995
1996 Grand Touring 583, Reverse, electric, avg. condition..... ONLY $3,295

ski-doo. BOMBARDIER RECREATIONAL PRODUCTS Snowmobiles & ATV

SHEPHERD MOTORS LTD.
83 Main St., N. 613-525-1402
ALEXANDRIA

Enviro
Gas Stoves
Available in 6 great colours!



CORNWALL CONCRETE PRODUCTS LTD.
Brick - Block - Stone
Cultured Stone
Concrete supplies
Patio Slabs and Ornaments
Retaining Walls
Interlocking Bricks
Landscaping and Pond supplies
Fireplace and Chimney
Wood Pellets

Elegant stoves with so many features
- Heavy duty heat exchanger
- Grill allows heat to pass through for improved efficiency
- Easy access control panel with one touch ignition system
- Thermal efficiency of 82%... plus more

Wood pellets 1 ton - 50 bags 4.10 per bag or 4.25 per bag

460 7th Street West, Cornwall (613) 933-2290
www.cornwallconcreteproducts.com

GAMBLING PROBLEM?
If you or someone you know needs help with a gambling problem, please call the Ontario Problem Gambling Helpline at 1-888-230-3505, or in your community:
Addiction Services of Eastern Ontario
Cornwall 613-936-9236
Toll Free 1-800-272-1937
All services are free and confidential
Ontario Partners for RESPONSIBLE GAMBLING
In association with RESPONSIBLE GAMBLING COUNCIL (Ontario)



SUPPORTING THE CAMP: Colorado Avalanche head coach Bob Hartley stands amongst dignitaries and sponsors of a new hockey school he is bringing to the area.
TODD ANDERSON PHOTO

Hartley hockey school will include 172 local players

(Continued from page 15)

they need help."

Only 172 players, including three goaltenders in each category, will be accepted into the school.

On the Wednesday of the players' camp, Hartley will miss most of the day as he attends his annual charity golf tournament.

In his absence, former Cornwall Aces player and current Hawkesbury junior A Hawks assistant coach Eric Veilleux will be in charge. He's helped Hartley before with his camp in Hershey (where Cornwall's team relocated).

Hartley has conducted the school in Hershey for six years and has had one in Colorado for four years.

Hawkesbury Mayor Jacques Hetu is thrilled Hartley has decided to bring his 20 years of teaching hockey back home.

"Hawkesbury is fortunate to have an ambassador like Mr. Hartley. He's a home boy who always brings back good news with him. The population will benefit from this."

Hartley is hoping to have four knowledgeable coaches on the ice at all times during each session.

Some of the names he threw out who would be coaching are Montreal Canadiens bench boss Michel Therrien, Buffalo Sabres' Denis Hamel, Boston Bruins' Martin Lapointe, Veilleux and junior A Gloucester Rangers' Rick Lalonde.

Hartley is looking for more local coaches to form a solid unit of knowledgeable hockey teachers.

"In this location between Ottawa and Montreal there's a lot of enthusiasm. I want the camp to provide a good, fun, hard-working hockey environment. The kids will learn while having fun."

Along with Turpin Autos Ltd. other sponsors include: Alexandria's Tapis Richard Ranger Carpet, *Le Régional* and PPG Canada (Hartley's former employer).

For more information or to register for the school call 936-9335.



TOURNAMENT CHAMPS: The Char-Lan atom B Rebels won a recent tournament in Cornwall. Team members front from left are: Ben Boyd, Jonathon Jasper, Grant MacDougall, Kevin McLeod and Josh MacDonald. Back row: Dale Vanderburg, Shane Laframboise, Danny Hincks, Steve Rose, Max Ming, Ryan Delorme, Thomas Lang, Alex Bosse, Chris Sandao and coach Frank Hincks.
SUBMITTED PHOTO

Atom B Rebels win gold in Cornwall

By Todd Anderson
Sports Editor

The Munro Agromart Char-Lan atom B Rebels won the gold medal during a tournament played in Cornwall Nov. 3 and 4.

The Rebels played five games winning four to capture the championship. Char-Lan lost their opener to the Nepean Raiders 4-3 but swept the next four for the hardware.

Nepean scored with just 11 seconds left to break a 3-3 draw.

The next four games resulted in victories of 4-3 over Canton, 5-0 over Verdun, 6-2 over Canton in the semi-finals and 7-1 over the host Cornwall team in the finals.

Midget house Glens continue streak

The Alexandria midget house Glens are on fire.

The Glens won two games last week and are perfect in their last five matches.

On Nov. 7 the Glens erupted with an eight goals performance in an 8-2 win over the 73s in Kemptville.

The scoring was spread out as only Phil Richer (two goals) had more than one goal.

Potting singles were Robert Decoste, also two assists, Stephane Lanthier, Matt Lalonde, Corey Cameron, Jocelyn Major and Kevin MacPherson.

Cameron Nixon helped the Glens cause with three assists.

The Glens defeated Smith Falls 4-2 in their other game last week at home Sunday night.

Richer had another two goal game.

Singles went to MacPherson and Cameron.

United blast inexperienced Rangers

By Todd Anderson
Sports Editor

A veteran United team was too strong for the young Rangers squad in South Glengarry Indoor Soccer League play Monday night.

Gary Lee scored three goals and his brother Wayne along with Jordan Reasbeck scored two in a 7-2 win.

Kevin MacDonald actually opened the scoring for the Rangers and Matt Mader scored on a penalty shot in the 47th minute.

Lee was named player of the game. He now leads the league with six goals.

In the other men's game Brent Celone earned player of the game honours after he scored twice in East Side Mario's Stars 4-2 win over the Cornwall Snipers.

Dmitrios Tagionis and Shawn Montroy rounded out the scoring for the winners.

Garrett Hurrell scored both goals for the Snipers.

Ladies' division

The Char-Lan Stars won their third game of the season by edging Rudi's Magic by a 2-1 score.

Vanessa VanSleeuwen and Christina Lalonde scored in the win.

Juliana Richard scored her fourth goal of the season in the loss.

VanSleeuwen leads the league with eight goals.

In the other game last week Jackie Fontaine and Julie Lessard scored in the Cornwall Strikers' 2-0 win over Char-Lan United. Lynn Struthers was named player of the game as she recorded the shutout. Struthers has also scored four goals this season.

Glens embarrassed by Kemptville

ALEXANDRIA JUNIOR B GLENS

By Todd Anderson
Sports Editor

Heading into last weekend's play the Alexandria Glens were hoping to move closer to the first place Char-Lan Rebels and increase their lead over the third place Kemptville 73s.

It didn't happen.

The 73s moved closer to the Glens Friday with a lopsided score.

73s 8 Glens 4

Trailing 1-0 the 73s broke open the game with a powerplay goal-filled 20 minutes.

Glens' head coach and general manager Marc Sauve wasn't happy with some calls by referee Peter Bowen.

"I don't like to criticize the officials but in the second period we had seven penalties and they had one. All their four goals in the period were on the powerplay. Our team lost focus because of the calls and some non-calls and the way things were going. I don't want to take away from Kemptville, they played very well. It's just our guys were frustrated in that second period."

The 73s scored another powerplay goal in the third period and another three in the final 11 minutes to take home a 8-4 win.

If the Glens were able to take anything positive from the game it would be the fact that sophomore Marc Mainville scored a hat trick giving him a team-leading 10 goals this season.

Rookie Pat Decoste scored the other Glens' goal, his sixth of the season.

Louis Brisson had another solid night handing out two assists.

Kemptville goal scorers included: Matt Cloutier, Andrew Miller and Richard Coates with two each, Adam Spirk and Steve Saunders.

Spirk and Miller also had two assists each.

Adam Levi won the game in goal.

Simon Langevin was assessed two misconduct penalties in the game and was kicked out as he was against Char-Lan Saturday night.

Sauve wasn't too happy with his diminutive sniper.

"He keeps yapping at the referees. He's got to learn to get used to it. He's got to take his pill and shut up. The referees are starting to talk and they know who's yapping around the league. I gave him a blast Saturday and we'll talk to him at practice this week. We definitely need him on the ice. He wants to play and he wants to win. But he's a tough warrior that we need on the ice for all three periods. He's got to control his temper."

Glens notes:

The interleague schedule between the Rideau and St. Lawrence Divisions begins this week.

On Friday the Glens host the Brockville Tikis starting at 8:30 p.m. The Glens then travel to Gananoque Sunday for a 7:45 p.m. start against the Islanders.

Brockville leads the Rideau Division with a record of 13-3-0.

They've scored 83 goals and allowed 49 and boast the return of many players from last year's club.

Gananoque stands third in the division with a record of 5-10-1.

The Alexandria Glens may be on their way to an inclusion in the Boxing Day tournament in Rockland.

The top two teams after the first 22 games in the season are played from each division are invited to the tournament.

The Glens are currently five points ahead of third place Kemptville after 16 games.

"It's definitely in our minds," said Sauve.

"It's an objective. The only reason I want to go is because it's good for the organization. The older boys don't really care but we'll be able to play other teams."

Expect the Glens to ice a defenceman from Valleyfield this weekend.

Sauve wouldn't release the name or other details of the player but says his release was in the works.

D&A MacLeod Company Ltd
Trustees In Bankruptcy
•Personal and Business Bankruptcies
•Credit Counselling
•Proposals to Creditors
343 O'Connor St. Ottawa
LET US HELP YOU FIND A NEW BEGINNING
Serving Individuals and Businesses in Eastern Ontario for over 48 Years
338 Second St. West, Cornwall
For Free Consultation Call 936-8965
www.macleod.ca
40-apk

TURNER
CHAUFFAGE - HEATING
WWW.TURNERHEATING.COM



•Automatic Delivery
•Senior's Discount
•24 Hour Service
•Budget Plans
•Equipment Rentals
Call Allan Hollywood
Lancaster
Toll Free 1-866-955-5003
514-457-1088 (Mtl)
Serving Eastern Ontario (West to Boundary Rd.) and South Western Quebec
45-2c

Be Prepared!
IT'S COMING!!!
WHITE SNOWBLOWERS



Available At Only 4.9% FINANCING
NO DOWNPAYMENT
12 mo. term, oac
10 to 13 hp
28" to 45" cut
On-The-Spot Financing
Three Year Warranty
24 and 36 mo. Financing Available
VENTE TROTTIER Sales CENTRE
Hwy 34 South Alexandria 525-1925

Ford
QualityCare service
WELCOME
Even on SATURDAYS
Let us prove how convenient Saturday service can be.
Come and see us this Saturday and get a $20* cash rebate.
ON BRAKE REPAIRS
For your convenience, our service department is open on Saturdays. Our opening hours are from 8:00 am to 12:00 pm.
*Offer valid for repairs performed on Saturday only. At participating Ford of Canada dealers only. Ask you Service Advisor for details. Offer expires December 15, 2001.
ASK ABOUT OUR WINTER TIRE PACKAGE.
Tires and Wheels starting at *595.00 plus tax.
* Ford Windstar
ALEXANDRIA FORD SALES
Hwy. 34 South, Alexandria 525-3760
Visit us at: www.alexandriaford.com

Jseppi's TOWING
24-HR. TOWING 525-3429
CAA NAL CAA
IF WE CAN'T TOW IT, IT CAN'T BE TOWED!

Personal, Professional Investment Advice From Blake Hambleton
• Retirement, Estate & Financial Planning
• Professional Wealth Management
• Personal & Corporate Accounts
• RRSPs & RRIFs • Insurance & Annuities
• Stocks • Bonds • Mutual Funds • GICs • T-bills



RBC DOMINION SECURITIES
Professional Wealth Management
Blake Hambleton
B.A., CIM, FCSI
Investment Advisor
(613) 933-2080
37-1c

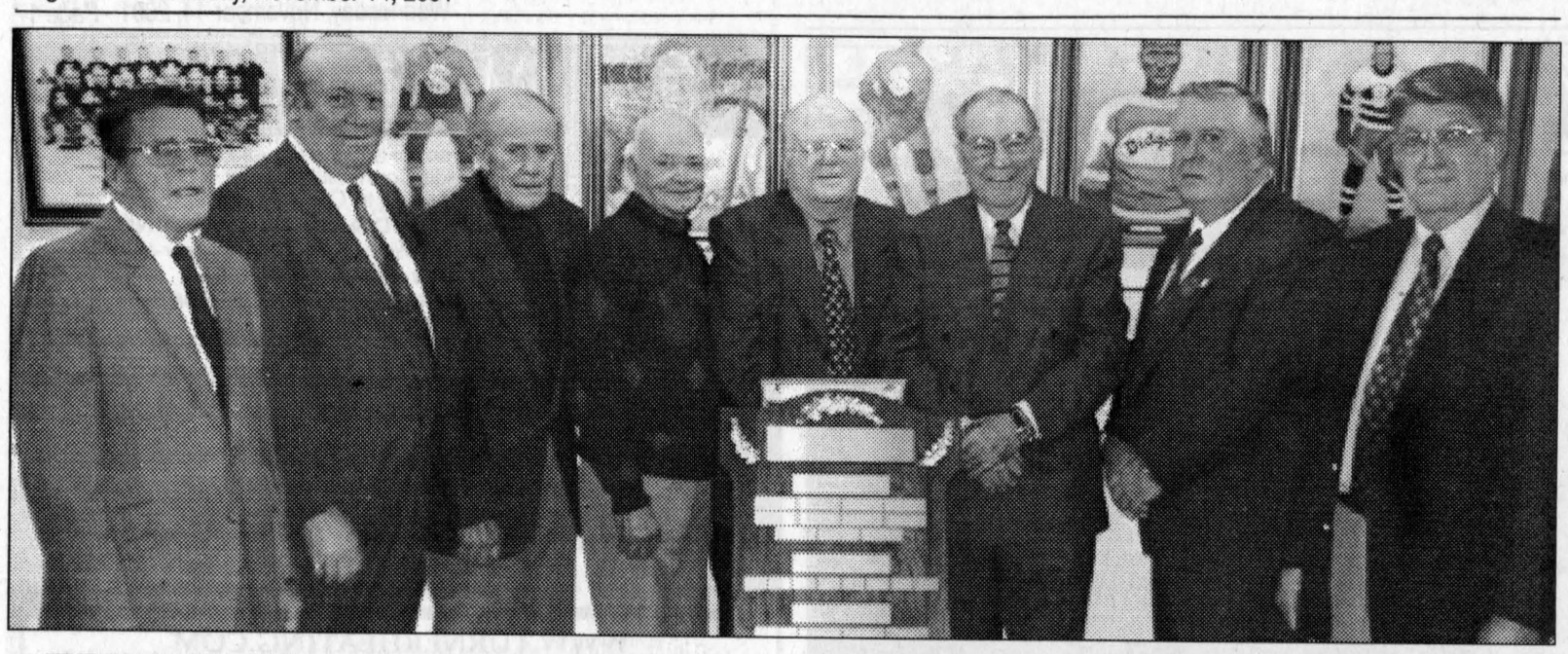

A TRIBUTE TO THE PAST: Past directors of the Glengarry Sports Hall of Fame in Maxville were recognized Nov. 7 during a social evening at the HOF building. Pictured from left are: Duncan A. MacDonell, Walter Blaney, Cameron MacDonell, Morlin Campbell, Archibald MacDonell, Murray MacQueen, Ron MacDonell and Garry Smith. Absent from photo are: Pierre Aubry, Art Benton, Bill Campbell, George Cuerrier, Dr. D.M Gamble, Jim Hill, Donald E. MacMaster, Myles MacMillan, Angus H. McDonell and Donald Munroe.

PHOTO CARLYLE MACMILLAN

COUNTY STATISTICS

HOCKEY

Eastern Ontario Jr. B Hockey League

St. Lawrence Division

	GP	W	L	T	GF	GA	PTS
Char-Lan	**16**	**12**	**3**	**1**	**96**	**49**	**25**
Alexandria	**16**	**10**	**5**	**1**	**68**	**59**	**21**
Kemptville	16	7	8	1	69	62	16
Winchester	16	6	9	1	63	78	13
Akwesasne	16	5	9	2	57	79	13
Morrisburg	17	4	10	3	52	78	11

Rideau Division

	GP	W	L	T	GF	GA	PTS
Brockville	16	13	3	0	83	49	26
Westport	16	7	8	1	70	63	16
Gananoque	16	5	10	1	61	68	11
Athens	16	4	11	1	54	74	11
S. Gren.	16	5	11	0	49	85	10

EOJBHL results

Nov. 6 Akwesasne 5 at Char-Lan 2 **Nov. 7** Westport 3 at Brockville 5, Char-Lan 6 at Winchester 5 **Nov. 8** Gananoque 4 at Picton 6 **Nov. 9** Morrisburg 2 at Winchester 7, Kemptville 8 at Alexandria 4, Picton 7 at Westport 5 **Nov. 10** Gananoque 2 at South Grenville 3, Alexandria 3 at Char-Lan 3, Winchester 5 at Akwesasne 2, Brockville 4 at Napanee 6, North Frontenac 7 at Athens 2 **Nov. 11** Char-Lan 8 at Kemptville 4, Akwesasne 3 at Morrisburg 3 OT, Napanee 5 at Athens 3, Gananoque 6 at North Frontenac 11, South Grenville 1 at Amherstview 7

St. Lawrence leading scorers

	G	A	PTS
Chris Nielson, Win.	10	24	34
Adam Spirk, Kemp.	17	13	30
Andrew Miller, Kemp.	13	15	28
Sylvain Routhier, Akw.	8	17	25
Shawn Smail, Win.	13	11	24
Louis Brisson, Alex	8	16	24
Nick Dubé, Char.	7	15	22
Simon Langevin, Alex.	6	15	21
Nathan Cook, Akw.	13	7	20
Derek Duval, Char.	6	14	20

Rideau leading scorers

	G	A	PTS
Chris McCann, Ath.	20	12	32
Casey Reilly, Bro.	12	16	28
Ryan Dekairelle, West.	12	14	26
Ryan Carty, West.	13	11	24
Brad Sheffield, Bro.	10	10	20
Chris Leeder, Bro.	7	12	19
Jason Denio, S.G	8	11	19
J.B Ryan, Bro.	9	9	18
Scott Cole, West.	8	9	17
Scott Morrison, Ath.	8	9	17

Char-Lan Minor Hockey Association House League

Novice

Rudi Payer 4 (Tylor MacDonald 2, Mackenzie Roy, Justin Roy) **Curry Hill Lumber 3** (Jesse Fontaine 2, Jessica Fourney); **Vertical Factory 6** (Jordan Brunet 3, Jonathon Pidgeon 2, Alex Miller) **Rozon Insurance 1** (Justin McFarlane); **Rudi Payer 2** (Justin Roy, Mackenzie Roy) **Longevity Agrylics 2** (Christopher Sweeney 2)

Atom

CDGM 4 (Nigel McCoy 2, Shane Fairchild, Brandon Picken) **Jim Pickens Flooring 3** (Justin Labelle, Shawn Kyer, Grant Vanderburg); **Bosse Tooth 2** (Scott McDonell 2) **Lancaster Vet Clinic 0; Roy's Pontiac Buick 6** (Kelby Sloan 2, J.F Glaude 2, Alex Quesnel, Jordan Sanchez) **Cornwall Aviation 6** (Mandy Rose 2, Josh Gibeau 2, Liam MacDonell, Alex Glasgow); **Lancaster Vet Clinic 4** (Matt Levac 3, Darren Redguard) **Cornwall Aviation 2** (Josh Gibeau 2)

Bantam-midget

GT Custom Work 3 (Peter Eykens, Chris Carriere, Corey Lalonde) **St. Pierre Auto Pro 2** (Michael Rattray, Jeremy MacDonald)

Eastern Ontario Jr. C Hockey League

	G	W	L	T	Pts	Gf	Ga
Vankleek Hill	12	10	1	1	21	80	31
Embrun	13	10	2	1	21	76	40
Rockland	13	9	4	0	18	74	52
Maxville	**12**	**7**	**5**	**0**	**14**	**57**	**49**
Casselman	17	6	9	2	14	65	92
Vanier	13	1	10	2	4	46	91
St. Isidore	14	1	11	2	4	43	87

Teams losing in overtime receive one point but it is counted as a loss in standings.

EOJCHL results

Vanier 4 at Casselman 5, Rockland 8 at St. Isidore 3, Casselman 5 at Embrun 15, Rockland 8 at Vanier 3, Casselman 4 at Maxville 7, Embrun 1 at Vankleek Hill 2, Embrun 7 at Casselman 3, St. Isidore 4 at Rockland 5

Leading scorers

	G	A	PTS
Brad Kennedy, Rock.	12	15	27
Patrick Hamel, Emb.	10	15	25
Carl Lacroix, V.H	13	11	24
Kyle Fetch, Emb.	12	12	24
Gabriel McNulty, Rock.	14	8	22
Chris Verdon, Rock.	11	10	21
Pat Johnson, V.H	8	13	21
Nicholas Bruyere, Emb.	10	10	20
Pat Burroughs, V.H	8	12	20
Martin Aubry, V.H	7	13	20

Goaltenders

	W	L	T	Mins	GA	SO	GAA
Bates-Martel, V.H	10	1	1	730	31	0	2.55
Long-Roy, Emb.	10	2	1	781	40	0	3.07
Dandy-Dore, Rock.	9	4	0	781	52	0	3.99
Desnoyers-Seguin, Max.	7	5	0	733	49	0	4.01

BOWLING

Alexandria Lanes results

From Nov. 4 to Nov. 11

First column: High singles
Second column: High series

Sunday 5-pin Mixed league

Sandra St. Louis 270 — Sandra St. Louis 672
Garry Derouchie 300 — Garry Derouchie 696

Sunday 10-pin mixed

Betty Soulliere 162 — Betty Soulliere 432
Mark Laforest 158 — Marc McGuire 440

Ladies Commercial League

Joanne Nadeau 333 — Joanne Nadeau 786

Monday 10-pin

Gilles Gauthier 204 — Moe Bellefeuille 561

Tuesday 5-pin mixed

Brenda Bartlett 261 — Brenda Bartlett 663
Gerard Cariere 306 — George Lavigne 807

Monkland 10-pin

Keith Massia 193 — Marvin Massia 523

Mens Commercial League

Gordon MacMillan 300 — Michel Menard

Wednesday 5-pin

Joanne Nadeau 282 — Joanne Nadeau 775
Daniel Menard 345 — Daniel Menard 934

Wednesday 10-pin mixed

Marilyn Roy 190 — Marilyn Roy 407
Marc McGuire 189 — Marc McGuire 477

Thursday Mixed 10-pin

Bonnie Cardinal 212 — Bonnie Cardinal 472
Alain Menard 212 — Alain Menard 573

Apple Hill Thursday mixed

Tammy Kenny 244 — Diane Riley 420
Donat Wissel 250 — Donat Wissel 425

Golden Age Monday

Kay McCormick 205 — Kay McCormick 522
Tom Poole 210 — Tom Poole 590

Golden Age Tuesday

Marcella Dorie 259 — Marcella Dorie 624
Eric Pilon 262 — Eric Pilon 620

Golden Age Wednesday

Anna Campeau 200 — Rita MacDonald 507
Lucien Theoret 262 — Lucien Theoret 636

Golden Age Thursday

Helen Jewer 230 — Ruth Hughes 558

John VanBlankers 265 — John VanBlankers 670

Y.B.C Saturday 12:00

France Deschamps 160 — France Deschamps 422
Jacob St-Amour 143 — Jacob St-Amour 227

Y.B.C Tuesday

Gabrielle Carriere 247 — Gabrielle Carriere 639
Alain Carriere 283 — Alain Carriere 584

Y.B.C Thursday

Stephanie Delorme 171 — Sophie Diotte 419
Paul Jeaurond 153 — Erik Delorme 389

POOL

Alexandria Pool League

Team	GP	PTS	AVG
Strikers	16	550	138
Lupino Inc	20	675	135
Legionnaires	16	520	130
Sharks	20	606	121
Larocque's	16	478	120
Squires	16	475	119
Celtics	16	434	109
Sprinters	16	425	106
Shooters	16	416	104
Tigers	16	412	103

Top 10 players

Player	GP	Avg.
Daniel Godard	16	9.4
Roger Cronier	16	9.4
Gerry Bellefeuille	20	9.2
Bruno Depratto	16	8.9
Yvon Delorme	12	8.8
Andre Dore	8	8.6
Stephane Dufort	12	8.6
Richard Bellefeuille	16	8.6
Bob Austin	20	8.6
Jeremy Dubeau	16	8.5

INDOOR SOCCER

Char-Lan Indoor Soccer League

Mens' division

	GP	W	L	T	F	A	Pts
East Side Marios	4	4	0	0	17	9	8
Char-Lan United	4	2	2	0	18	8	4
Cornwall Snipers	4	1	3	0	10	10	2
Rudi's Rangers	4	1	3	0	8	22	2

Womens' division

	GP	W	L	T	F	A	Pts
Char-Lan Stars	4	3	1	0	12	4	6
Cornwall Stikers	3	3	0	0	10	5	6
Rudi's Magic	3	1	2	0	9	8	2
Char-Lan United	2	0	2	0	0	7	0
Char-Lan Dazzle	2	0	2	0	1	8	0

Top scorers

Men	Goals
Gary Lee, United	6
Gab Gratton, Stars	4
Brian Cameron, Rangers	4
Shawn Montroy, Stars	4
Jordan Reasbeck, United	4
Garrett Hurrel, Snipers	3
Wayne Lee, United	3
Jean Bergeron, Stars	3
Women	
Vanessa VanSleeuwen, Stars	8
Julianna Richard, Magic	4
Lynn Struthers, Strikers	4
Megan Jarvo, Magic	3
Michelle Owen, Stars	2
Julie Lessard, Strikers	2
Erin St. Thomas, Strikers	2

Glengarry Indoor Soccer League

Final standings

Men's division

	GP	W	L	T	F	A	Pts
Storm	3	3	0	0	18	11	6
Shepherd's	3	2	1	0	12	11	4
Express	3	1	2	0	9	12	2
Glens Nevis	3	0	3	0	7	12	0

Women's division

	GP	W	L	T	F	A	Pts
Atlantic Hotel	4	3	1	0	19	8	6
Shepherd's	3	2	1	1	17	10	5
Northerners	3	1	1	1	8	9	3
Springers	4	2	2	0	11	13	4
JRL Lettering	3	0	3	0	2	17	0

Top scorers

Men	Goals
Brian Cameron, Storm	5
Robin Basara, Storm	4
Rory McLeod, Shepherd's	3
Dan MacPherson, Glen Nevis	2
Nick Michaud, Shepherd's	2
Kevin Libbos, Shepherd's	2
Mark Laferriere, Express	2
Trevor Marley, Express	2
Women	**Goals**
Lisa Poirier, Atlantic	6
Tracy McNichol, Northerners	4
Lisa MacDonald, Atlantic	3
Brenda Bartlett, Springers	3
Kelly Lavigueur, Atlantic	3
Bobbi Jo MacLeod, Springers	3
Leanne Duval, Shepherd's	2
Christina Peeters, Atlantic	2
Jenna Sauve, Shepherd's	2
Emmally McCorkell, Shepherd's	2

BROOMBALL

North Glengarry Men's Broomball League

	G	W	L	T	Pts
Farley Windows	6	3	0	3	9
Dave's Drywall	6	4	1	1	9
Kelly's Sports Bar	6	1	3	2	4
Lacombe Custom Work	6	1	4	1	3

Top Scorers

Player	G	A	Pts
Jason Norman, Dave's	4	2	6
Victor Sarrault, Farley	4	1	5
Lee Casselman, Dave's	3	2	5
Bruce Massia, Dave's	3	2	5
Alain Seguin, Farley	2	3	5

Goaltending leaders

Player	GP	GA	SO	AVG.
Randy Cousineau, Farley	5	4	2	0.80
Keith Presley, Dave's	5	6	1	1.20
Eric Hurtubise, Lacombe's	5	11	0	2.20
Jack Spanilla, Kelly's	5	18	0	3.60

NEW! OPENING IN ALEXANDRIA
THURSDAY, NOV. 15 - 9 am
SIMPLE SOLUTION
Computer Hardware/Software//Sales and Service
The best solution is the "Simple Solution"
"Simple Solution" est la meilleure solution.
70 A LOCHIEL ST. E., ALEXANDRIA
46-1c
9-5:30 Mon-Fri / 9-2 Saturday Tel: 525-1549 / Fax: 525-4196


Bonnie Cayer
- Sales
LARGE SELECTION OF FUTON BEDS

Double Size Metal Futon complete with mattress. $219
Mattress World
Cornwall
739 Montreal Rd. 932-2337

0% INTEREST OAC
or CASH DISCOUNTS on TRACTORS and SNOWBLOWERS IN STOCK
Gas or Diesel
KUBOTA TRACTORS from 13 to 100 hp
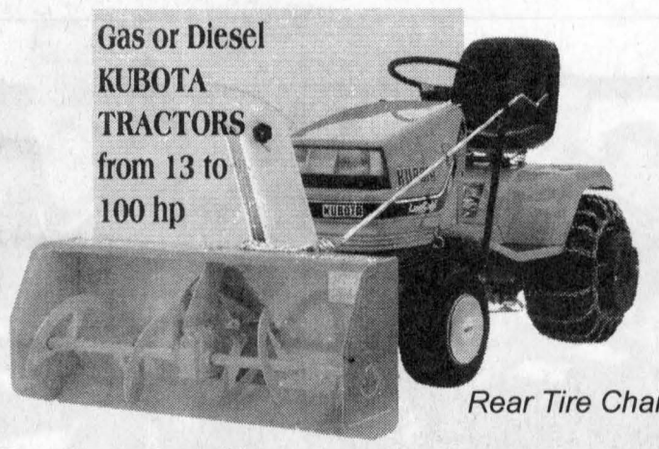
Rear Tire Chain
Two Stage Snowblower
Green Valley Kubota Ltd.
Hwy 34, Green Valley 525-2190
You can't go wrong with a Kubota!

OLD VOLKS HOME

94 TOYOTA 4-RUNNER SR
$9,995
One owner, 5-speed, very clean - Safetied


98 VW GOLF

$14,995
Air, 4-door, 5-speed, 56,000 kms
VW Assured Warranty
German Engineering

All TDI's Transport Canada Rated at 64 MPG
2000 GOLF GLS TDI DIESEL
$18,995
VW Assured Warranty
Amazing Fuel Mileage
Diesel Engine Longevity
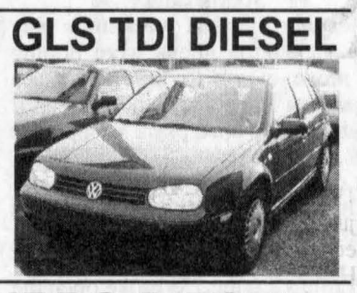

97 JETTA GL TURBO DIESEL

$14,995
5-speed, Air, Cruise, 77,000 kms
Diesel Engine Longevity

99 SATURN SL2
$11,500
5-speed, 75,000 kms, Great Price


*Fuel Economy figures based on Transport Canada's Rating 2000/2001 Model Year.
Your actual mileage may vary

JACK MACDONELL MOTOR SALES LTD
"Your Hometown Volkswagen Dealer"
632 Pitt St., Cornwall 933-3483
Visit Our Website at www.cornwallvw.com
Ninth St. / Seventh St. / Jack MacDonell Motor Sales / Pitt St. / Sydney St.

CANADIAN TIRE
CORRECTION NOTICE
We wish to draw your attention to the following in our current 'Gifts That Sparkle' Flyer
PAGE 3 - Hot Air Popcorn Maker, 43-1620-6
This item is unavailable. Sorry, no rain checks.
PAGE 9 - Pro Builder Dragster, 50-5565-6
The Illustration Is incorrect.
Copy Reads: 940 Pieces Build 2 Race Cars.
Should Read: 450 Pieces Build One Car.
We sincerely regret any inconvenience we may have caused you.
cnote D346All Zones

It's our weekly Christmas Sale!
THIS WEEK: Nov. 14 to 20
$10-$20-$30-$40 RUNNING SHOE SALE
End of Lines – Reg. up to $130.00
GST and PST Included
PIC'S SPORT SHOP
3933 Cty. Rd. 45, Alexandria
525-2481

ENERGY, VITALITY & LIFE
JOAN BURCHILL-DALE
Registered Massage Therapist
North Lancaster
~relaxation
~pregnancy
~grief recovery
~geriatrics
Gift Certificates
By appointment only
613-347-7084

The Bible tells us, "Those who trust in the Lord for help will find their strength renewed. They will rise on wings like eagles; they will run and not get weary; they will walk and not grow weak," (Isaiah 40:31).
Visit The Church of Your Choice

The Anglican Church of Canada
ST. JOHN THE EVANGELIST, Lancaster, Ontario
(in Glengarry Provincial Park, off South Service Road)
- Holy Eucharist - SUNDAYS - 9:15 a.m. For information 932-7071

Alexandria Alliance Church
SUNDAYS: 11:00 a.m. WORSHIP
19755 Marcoux Rd., 1 km south of Hwy 43, 4 km west of Alexandria
Pastor Mike Ferriera - Church 525-0876 - ALL ARE WELCOME

Alexandria United Church
SERVICES - 9:30 a.m. every Sunday
SUNDAY SCHOOL FOR AGES 4 AND UP
Tel: 525-2858 - EVERYONE WELCOME

CENTRE CHRETIEN de GLENGARRY
SERVICE D'ADORATION / WORSHIP SERVICE
10 a.m. Glengarry District High School
Information: 525-0830
Pasteur / Pastor: Paul Sylvestre
Affilié aux Assemblées de la Pentecôte du Canada

The Fountain Fellowship
SERVICES
Sunday 10 a.m. and Wednesday 7 p.m.
69B Main St. Alexandria
Pastor Leo Heidinga
Home 937-4018 The Fountain 525-2806

Stormont, Dundas & Glengarry Congregational Christian Church
Pastor Christopher J. Hill, B. Th., M.Th.
(613) 936-3971 119 Military Road N., LANCASTER
Parking at rear! - Sunday Mornings from 11 to 12
http://www3.sympatico.ca/c_s_hill

If you wish to announce your church services please call The Glengarry News at 525-2020

AGRICULTURE

MacMillan finishes 8th nationally

The Fall Classic has come and gone for one more year, but wait until you hear the results from our Glengarry members!

Six members and their calves attended the Scotiabank Hays Classic at the Royal Winter Fair with Nancy Beerwort as chaperone. Mac Cumming, Martin Dumouchel, Kevin Johnston, Jeff MacMillan, Melanie Poirier and Sadie St Denis had a great but exhausting time. Jeff Macmillan made the cut for showmanship and out of 107 participants he finished eighth.

4-H NEWS

MARGO PATRICK
347-7298

Well done Jeff!

In the confirmation class Jeff finished 5th with his Junior Holstein heifer calf and Mac Cumming finished 7th with his senior Ayrshire heifer calf.

Congratulations to all our participants! A great finish to the 2001 show season!

Even though there are not very many clubs running right now, all the older members are reminded that there are several scholarships available from 4-H.

Some of them require an essay, or a proposal. These monies are put in place to help our 4-H members as they go on to higher education. If you are a 4-H member in the last two years and are planning on further education next year, look into 4-H scholarships. They are there for you – so apply now.

If you are someone who is interested in 4-H and would like to become a leader or a helper with a club that interests you, we are always looking for new leaders. 4-H clubs require people who are willing to give six weeks to a project that interests them and encourage members to learn in a helpful and fun manner. If you are interested, please contact Joyce MacLennan (525-2579) or Margo Patrick (347-7298). We will be glad to have you with us!

KAS executive remains unchanged for 2002

By Kristina Michaud
News Reporter

Indications are the Kenyon Agricultural Society executive must have done a great job last year, as everyone will retain their positions following the annual general meeting Nov. 3 in Maxville.

The executive consists of president Eric Metcalfe, past-president Mike Villeneuve, first vice-president Jack Fraser, second vice-president Andrew Arkinstall, secretary Janice Blaney and treasurer Sandy Blaney.



Eric Metcalfe

Despite the bar having been broken into twice before this year's Maxville Fair, the financial picture for the KAS looks positive.

"We've got money in the bank," Ms. Blaney said to the executive.

At the meeting, Mr. Villeneuve was presented with the Volunteer of the Year Award, for his contributions not only this year, but for his ongoing commitment to KAS.

Bill Shields delivered a report from the Glengarry Highland Games, which rents the Fairgrounds from KAS. Mr. Shields highlighted the success of the 54th edition of the Games.

He also noted that the Games hopes to bring the RCMP Musical Ride to the Grandstand next May. The RCMP pipe band, two other pipe bands and the canine unit would also take part.

Games' meeting Nov. 29

The Highlands Games annual general meeting will be held on Nov. 29 at 7 p.m. at the Maxville Sports Complex.

KAS owns the Maxville Fairgrounds and runs the annual Maxville Fair.



TURNING FOR THE NEXT CUT: A large combine takes off this fall's harvest of soybeans in a field adjacent to the village of Dalkeith recently. Soybean yield has generally fared worse than corn this year. PHOTO GREG PEERENBOOM

Farmers invited to consult on Nutrient Act

As Ontario's Nutrient Management Act (Bill 81) moves closer to passage, the Ontario Federation of Agriculture (OFA) wants farmers across the province to provide input into the development of regulations that will form the basis for the new law.

In an effort to collect this input, OFA has scheduled a series of consultation sessions across the province that begin Nov. 28 in Ridgetown and conclude Dec. 4 in the Peterborough area. In total, there will be nine sessions where farmers will be invited to discuss and comment on OFA's Draft Position on Nutrient Management Regulations.

OFA has supported the concept of nutrient management legislation, says President Jack Wilkinson, but that support is contingent on accompanying regulations that are "both workable and reasonable for the agricultural community. We don't want farmers to be forced out of business and have their farming operations put into economic jeopardy because of the legislation," he said.

As the province's Standing Committee on Social Justice and Policy held hearings on the issue at various locations, OFA and many local federations of agriculture were there to provide input wanting to ensure the government and its officials fully understood the implications of the legislation and its accompanying regulations, Mr. Wilkinson says.

At the OFA consultations, Dr. John FitzGibbon, chair of the University of Guelph's School of Rural Planning and Development and a new member of the Ontario Farm Environmental Coalition (OFEC), will provide an overview of Bill 81, and Paul Verkley, chair of OFA's Environment Committee, will discuss Nutrient Management Planning as the primary regulation.

The schedule has one local session: Dec. 4 at 10 a.m. at Purvis Hall, Kemptville College.

St. Jude continues to grow

By Pete Bock
News Correspondent

From its humble beginning in 1990 as Hawkesbury Catholic, with just eight students and two teachers, St. Jude School in Vankleek Hill continues to grow in popularity.

The re-named school received a new building in 1997 to house 200 students.

Yet, it is bursting at the seams, so next September a three-classroom addition is to be in place to help accommodate its 350 students, announced the Catholic District School Board of Eastern Ontario on Nov. 6 during the board's meeting, held at St. Jude itself.

The French immersion school has students from junior Kindergarten to Grade 8.

The project will replace the school's three portables, said board plant and maintenance manager Jacques Michaud.

He added new construction goes ahead when it is part of the board's strategic plan and when an area has justifiable growth.

"The cost of the project is not to exceed $420,000, with the architectural plans and things like furniture being part of the total," Mr. Michaud said.

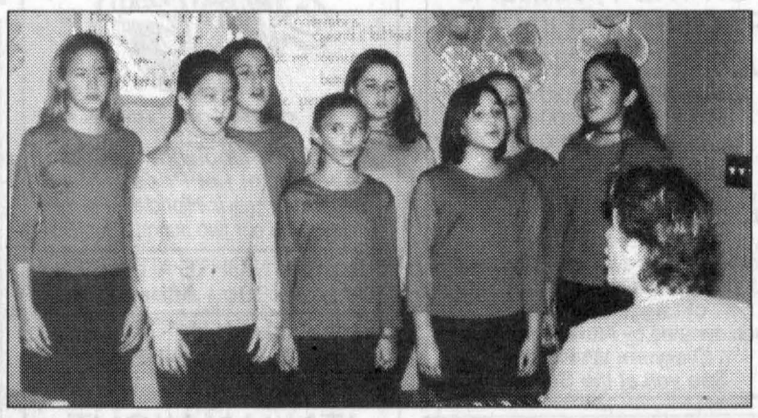

SHOW AND TELL: With the Catholic District School Board of Eastern Ontario holding its regular meeting in Vankleek Hill, St. Jude school council chair Lynn Tremblay took the opportunity to address the trustees with principal Danny Conway looking on. PHOTO PETE BOCK

"We expect construction to start in spring, with everything in place by September."

Architect Sue Monk, of the firm Cuhaci and Associates Architects, made a presentation at the meeting. She showed copies of the preliminary drawings and talked about the general scope of the work.

School principal Danny Conway looks forward to the better continuity and conditions the addition will provide.

"We now have three junior classes in portables, and our computer room is also being used as a classroom. Bringing the students back inside will be a benefit we will notice especially in the winter months, where there is a lot of time spent putting on and taking off of boots," Mr. Conway said.

It is also healthier as students won't be exposed to cold and then warm temperatures.

VKH Vankleek Hill LIVESTOCK Exchange Ltd

E-MAIL: lcsi@total.net
INTERNET:
http://www.vankleekhill-livestock.ca
MONDAY, NOV. 12

GOOD CALVES:$1.70 TO $2.32
HIGH SELLER:$2.37 /LB
Barbrook Farms, VKH
HOLSTEIN HEIFER CALVES:$1.25 to $4.90
HIGH SELLER:$5.00/lb
Rachel Rheaume Ste Justine
COWS:$0.45 TO $0.63
HIGH SELLERS:$0.635 /LB
Ferme Liboino, Durham Sud
BEEF COWS:$0.45 TO $0.5925
HIGH SELLER :$0.63 /LB
Giovanni Colletti St Janvier
BULLS:$0.62 TO $0.75
HIGH SELLER:$0.80 /LB
Pietro Contarini St Hermas
LIGHT WEIGHT STOCKERS: $0.80 TO $1.40
HIGH SELLER:$1.43 /LB
Carl Barton VKH
STOCKERS: $0.75 TO $1.37
HIGH SELLER:$1.38 /LB
Marcel Guerin St Placide
SOWS:$0.32 TO $0.3725
HIGH SELLER:$0.38 /LB
Marc Aubin Prevost

"CLUB BIG" MEMBERS THIS WEEK ARE:

As there is a large # please see our web site for a complete listing! Calves were up 8 cents over last week. All cows were steady with last week.With these big sales bring those baby calves in early as we are now selling at 6:00PM

Les Viandes LAROCQUE Meats
ANIK PLAZA,
ALEXANDRIA, ONT., K0C 1A0
PHONE: 613-525-1818
Peameal MOCK CHICKEN 2.49 lb
Honey Maple or Regular TURKEY BREAST 5.99 lb
Store-made BREAKFAST SAUSAGE 2.79 lb


Gilles Hurtubise
(613) 525-0609
Pager: (613) 937-1996
REBUILT and READY TO GO!
•Alternators, Starters and Generators–Rebuilt or Repaired
•Batteries
•Domestics, Imports, Commercial, Agricultural
•Emergency Same-Day Service
GILLES STARTERS & ALTERNATORS
20015D Hwy. 43, West of Alexandria


OPENING FRIDAYS UNTIL 9 P.M. BEGINNING NOV. 16
Meunerie Alexandria Milling
Pet & Country Store
475 Massie Cres., Alexandria 525-1973

QUESNEL INSURANCE & INVESTMENTS
Life - Group - Disability

	1 year	2 years	3 years	4 years	5 years
GIC	2.20	2.80	3.50	3.95	4.35
RRSP	2.20	2.75	3.45	3.95	4.35
RRIF - Rates available on request					


Richard Quesnel
Rates subject to change / Minimums apply
130 Kincardine St. W., Alexandria 525-1263
Serving Alexandria Region for over 20 years
MUTUAL FUNDS-THROUGH INDEPENDENT PLANNING GROUP INC.

STEER CLEAR
of cold weather car trouble

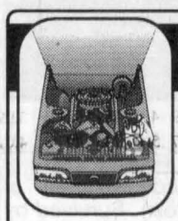
PRE-WINTER CHECK-UP $29.95
Most Vehicles
- Lube, oil and filter
- Tire Rotation
- Heating/cooling system service
- Check belts and hoses
- Battery load test
- Check brakes
- Front-end check and more
- 4 Litres Washer Fluid

By appointment only

COMPLETE BRAKE SPECIAL from $264
Includes: Pads, Shoes, Resurfacing Rotors and Drums and Labour

FREE
Cooling System Inspection (Pre-Winter Special)
By Appointment Only!

Enter Our Monthly Draw for Dinner for Two

CORNWALL RADIATOR AUTO CENTRE
Locally Owned and Operated Since 1949
850 Boundary Road, Cornwall 932-3883 after hours: 938-8247
Open Mon. -Fri. 6:00-6:00 Sat. 6:00-12:00

NOW IS THE TIME TO INSTALL.
PACIFIC WESTERN
WOOD-FIRED HOT WATER HEATING
FURNACES

- 3 Models to choose from
- Mild steel or stainless steels
- Heat up to 20,000 sq. ft. or more
- Burn time up to 72 hours
- Heat recovery time as low as 10 min.
- Uses up to 50% less wood
- CSA certified
- Canadian made

STOP BY AND SEE
OUR WORKING MODEL ON DISPLAY!
• SAFE • ECONOMICAL • CONVENIENT • INSURABLE
97.2% COMBUSTION EFFICIENCY
Works with any heating system
COST COMPARISON CHART
WOOD HEATING COST IS ONLY 7% OF ELECTRIC HEATING COST

	BTU's Per Unit		Annual Requirements	Total Cost Per Unit	Annual Cost
Electricity	3,413	/kilowatt hr	58,600	0.10	$5,860
Propane	24,200	/litre	8,264	0.25	$2,066
Fuel Oil	36,300	/litre	5,509	0.30	$1,652
Natural Gas	35,301	/cubic metre	5,665	0.18	$1,019
Wood (Birch)	23,400,000	/cord	8.5	50.00	$ 425

For more information contact:
MAXVILLE FARM MACHINERY LTD. 20 years
2508 Highland Rd., Maxville
www.agdealer.com/maxville
613-527-2834
toll free: 1-888-371-0336

The Glengarry News

CLASSIFIEDS

525-2020 or Fax: 525-3824
Reach us at gnewsads@glengarrynews.on.ca

RATES – General Classified (WORD ADS) $5 for 20 words, plus 22¢ for each additional word. 75¢ discount for second insertion.
There is no charge for birth announcements.

CLASSIFIED DISPLAY–Ads that contain logos and are bordered (minimum size 2") - 56¢ per agate line (61¢ outside Glengarry County.) We reserve the right to place all advertising under the appropriate classifications (GST applicable.)

Box Numbers–$15.00 Per week (includes Box #)
c/o the Glengarry News, Box 10, Alexandria, Ontario K0C 1A0.
All ads must be paid for in advance or by
Office Hours: Mon. to Fri. 9 a.m. to 5 p.m.

DEADLINE
For All Classified Ads is 1 p.m., Mondays

Births

ANDRÉ –Jo-Ann (nee MacDonald) and Pierre are happy to announce it's a girl! Chelsea Margaret was born on Sunday, October 7, 2001, weighing 7 lbs. 12 ozs, a sister for Brandon. Grandparents are Larry and Margaret MacDonald of Alexandria and Leo and Isabelle André of Cornwall. Great-grandmother is Mrs. Juliette MacDonald of Alexandria. 46-1n/c

Card of Thanks

CRAIG –Thank you to everyone who attended my retirement party on Oct. 25. For your beautiful gifts; the cards and letters I received at home "thank you". I will always have special memories of my nursing career at Glengarry Memorial Hospital.
– Bev. 46-1p

FLETCHER, Beatrice –The family of the late Beatrice (Morris) Fletcher, who passed away Oct. 23, 2001, wishes to express its sincere gratitude to friends and relatives for their kind expressions of sympathy and loving support during our time of sorrow. Sincere thanks for floral tributes, cards, phone calls and donations to Maxville Manor and the Alzhiemer Society. Special thanks to Dr. Jaggassar and all the wonderful staff at Maxville Manor for their kindness and devotion to our mother, Dale Munro of Munro & Morris Funeral Homes for his care, support and guidance, Brynn Carson for her comforting words during the funeral service, Eileen Campbell, organist, Dianne Elkington, vocalist, J. T. MacKenzie, piper, and honorary bearers nephews, George Bradley, Bill Bradley, Garrett MacDonell and Alex MacDonell and nieces, Clare Cadieux and Dianne Pelletier. The kindness shown by so many has been comforting and will always be remembered.
– Jim and Marilyn, Faye and Ron and Warner 46-1p

In Memoriam

LAVIGNE, Archie —In loving memory of a dear husband, father, father-in-law and grandfather who passed away on November 17, 1997.
November comes with great regret,
A month that I will never forget.
I guess I hold you so close in thought
That it's hard to understand sometimes
That you aren't close in person,
But I wanted to let you know
I'm thinking of you and wish we could talk
And just be together one more time.
I really miss you.
– Love your wife Cecile and family 46-1p

APPLEBAUM, Toby G. –In loving memory of a dear mother, grandmother and great-grandmother who passed away November 15, 2000.
A special mother, a special face,
A special person we can never replace.
This day is remembered and quietly kept.
No words are needed, we will never forget.
– Sadly missed and always remembered by your son Joseph, Rita and family 46-1p

Deaths

MUNRO & MORRIS Funeral Homes Inc.

ALEXANDRIA BRANCH

MAHEU, JEROME -At the Glengarry Memorial Hospital on Wednesday, Nov. 7, 2001. Jerome Maheu of RR#1 North Lancaster, age 71 years. Beloved husband of Huguette Maheu (nee Rochon). Dear brother of Walter Maheu of Dalhousie Station, Quebec. Dear uncle of Gerard Maheu (Johanne) also of Dalhousie Station. He is also survived by many brothers and sisters-in-law. Predeceased by one sister Aurella Maheu and by one brother Gregoire Maheu. Son of the late Alderic Maheu and the late Marie-Jeanne Chenier. Relatives and friends called at Munro & Morris Funeral Homes, 114 Main Street South, Alexandria on Friday, Nov. 9. Mass of Christian Burial was held in St. Margaret of Scotland Roman Catholic Church, Glen Nevis on Saturday, Nov. 10. Interment followed in the Parish Cemetery. Memorial donations to the Heart and Stroke Foundation of Ontario appreciated. 46-1c

MUNRO & MORRIS Funeral Homes Inc.

ALEXANDRIA BRANCH

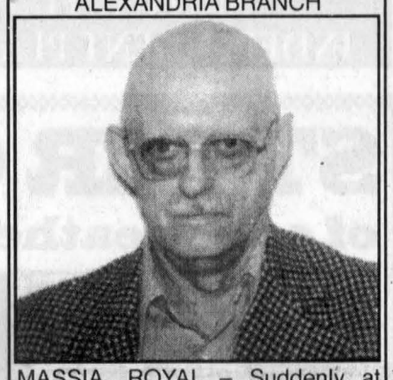

MASSIA, ROYAL – Suddenly at home on Thursday, Nov. 8, 2001 at the age of 66 yrs. Royal Massia of Alexandria, beloved husband of Lorraine (nee Lacroix). Survived by one brother, Aurele (Marie) of Glen Robertson and one sister, Constance Cooper (Joseph) of Alban, Ont. He will be missed by many aunts, uncles, nieces, nephews and friends. Funeral arrangements entrusted to Munro & Morris Funeral Home, Alexandria. For more info. please call 525-2772. 46-1c

Deaths

MUNRO & MORRIS Funeral Homes Inc.

ALEXANDRIA BRANCH

McDONALD, ALEXANDER JOHN (Alex) – At the Glengarry Memorial Hospital on Thursday, Nov. 8, 2001. Alexander John (Alex) McDonald of RR5 Alexandria, age 96 years. He was the son of the late John J. (Roy) McDonald and the late Anne McCormick. Predeceased by his sister Bessie Margaret McDonald and his brother Donald Archie McDonald. Visitation was held at Munro & Morris Funeral Home, 114 Main Street South, Alexandria on Friday, Nov. 9. Mass of Christian Burial was held in St. Alexander's Roman Catholic Church, Lochiel on Saturday, Nov. 10. Rev. Daniel Gauthier officiated. Interment followed in the parish cemetery. 46-1c

MUNRO & MORRIS Funeral Homes Inc.

LANCASTER BRANCH

McDONELL, RAYMOND (Gill) – Archibald Raymond McDonell, passed away peacefully at his home on the family farm in Bridge End on Friday, Nov. 9, 2001 at the age of 85. Beloved husband of 55 years of Katherine McDonald. Devoted father of Melanie (Patrick) Murree, South Lancaster, Lynice (Robert) Currier, Cornwall, Natalie (Andrew) Lamothe, Cornwall, Kyle McDonell of Ottawa, Leighton (Roxane) and Inez (Mallory) Franklin, all of Bridge End. Predeceased by three sons, Joseph, Kevin and Keith. Cherished grandfather of Patricia, David, Shana and Tyler Murree; Stacy and Ryan Currier; Finnan, Annie Laurie, Ross and Laughlin Franklin; and Abby, Thomas, Leah and Ben McDonell. Brother-in-law of Bessie McDonell, Rosemary and J. H. Sloan and Evelyn McDonell. Beloved uncle of many nieces and nephews. Ray was the last surviving member of the 10 children of Annie and Christopher (Gill) McDonell of Bridge End. Visitations were at Munro & Morris Funeral Home, Lancaster on Sunday, Nov. 11 with Mass of Christian Burial at St. Margaret of Scotland Church, Glen Nevis on Monday, Nov. 12 followed by interment in the parish cemetery. In lieu of flowers, contributions to the St. Margaret of Scotland parish renovation fund or the charity of your choice would be gratefully acknowledged. 46-1c

Coming Events

GLENGARRY Memorial Hospital Auxiliary invites you to a Christmas Gift Shop Sale and Bake Sale on Tuesday, Nov. 20 from 9:30 a.m. to 4:30 p.m. There will be a good selection of baking and all items in the gift shop will be 25% off marked price. 46-1c

GLENGARRY Old Tyme Fiddlers Christmas dinner and dance, Saturday, Dec. 8 at the Bonnie Glen. More information in coming weeks.

HEAR the Angels Sing: Amaryllis choir Christmas Concerts: Saturday, Dec. 8, Holy Trinity Anglican Church, Hawkesbury, 8 p.m., voluntary donations; Sunday, Dec. 9, St. Eugene Catholic Church, 7:30 p.m., adults $5, children and teenagers with adults free. 46-1c

Coming Events

St. Martin of Tours Parishioners of Glen Robertson invite you to their
CHRISTMAS BAZAAR AND TEA
SATURDAY, NOV. 24
from 1 p.m. to 4 p.m.
Christmas Decorations, White Elephant, Plants, Bake Sale
DRAW AT 4 P.M. 46-2p

The family of
SADIE and DOUGAL MACDOUGALL
cordially invite you to an
OPEN HOUSE
in honour of their
60th WEDDING ANNIVERSARY
from 1 p.m. to 4 p.m.
SATURDAY, NOV. 24
at
Laggan Public School
Best Wishes Only 46-2p

Glengarry District High School presents the Broadway Musical
GODSPELL
Director: Mr. Brian Caddell
Musical Director:
Mrs. Elizabeth Caddell
THURSDAY, NOV. 22
FRIDAY, NOV. 23
SATURDAY, NOV. 24
7:30 p.m.
GDHS Cafetorium
Doors open at 7 p.m.
Info 525-1066
General Admission: $5 in advance
$8 at the door 46-2c
Maximum of 400 tickets per evening

BRANCH 423 LEGION
ALEXANDRIA
48 Elgin St., Alexandria 613-525-2213
NEW YEAR'S EVE PARTY
Disc Jockey
Party Favours
Champagne
Lunch Served
Limited Seating
Reserve in person
before Dec. 20
$25/couple
***
COMING EVENTS:
Nov. 18 - Meat Draw
Nov. 24 - Spaghetti Supper
Dec. 15 - Turkey Shoot
GREY CUP NOV. 25 46-1c

SAND ROAD SUGAR CAMP
www.sandroadsugarcamp.com
CHRISTMAS PARTY DATES still available
BOOK NOW!
CALL
538-2991 22-tf



Glengarry Sports Palace
Macdonald Blvd., Alexandria Tel. 525-3600
BANQUET HALL
Weddings - Anniversaries - Meetings - Sports and Club Banquets
Air Conditioned - L.L.B.O. Licenced (Photo I.D. required)
"Customize your special event to reflect your personal taste."
* * *
SPORTING EVENTS
FRIDAY, NOV. 16 – Brockville vs Glens - 8 pm
FREE SKATING: Every Wednesday - 3 to 5 pm
PUBLIC SKATING: Every Sunday - 7 to 8:30 pm 46-1c

Maxville & District Sports Complex



Osie F. Villeneuve Arena
Maxville **527-5659**
SATURDAY, NOV. 17 - at 7:30 pm
Maxville "Mustangs" vs Rockland "Nats"
* * *
SUNDAY, NOV. 18
SANTA CLAUS PARADE
Departure 1:30 pm sharp from the Manor
Prizes awarded at the Maxville & District Sports Complex
Hot chocolate and hotdogs served by the Lions Club with SANTA VISITS around 2:30 pm
Let our courteous, experienced staff help plan your special event with suggestions for caterers, flowers, decorations, table set-ups, etc.
Choice of Round and/or Rectangular Tables
Refundable hall deposit. Licensed by L.L.B.O.
PHOTO I.D. REQUIRED
AIR CONDITIONED BANQUET HALL 46-1c

Coming Events

CHRISTMAS LUNCHEON and BAKE SALE
St. Andrew's Presbyterian Church
South Lancaster
SATURDAY, NOV. 17
11:30 a.m. - 2:00 p.m.
Everyone Welcome 45-2p

GREENFIELD RECREATION
is sponsoring a
NEIGHBOURHOOD CRAFT SALE
on
SATURDAY, NOV. 17
9 am to 5 pm
Historical Society Hall,
Cty. Rd. 30
(old Kenyon Twp Hall)
Hope to see you there! 46-1c

Dalhousie Mills
ANNUAL PRE-CHRISTMAS TEA
Christmas Gift Baskets
Bake Sale and Crafts
SATURDAY, NOV. 17
1 p.m. to 3 p.m. 46-1p

SINGLES DINNER/DANCE
SATURDAY, NOV. 17
7 pm
at Priest's Mill/Champions
DJ / Large dance floor
by: VKH Lonely Hearts Club
Call for newsletter/calendar
632-0796 John
if busy 678-1566 46-1p

BR. 544 LEGION
LANCASTER
Main St. - 347-3286
Sun. to Tues., 1-7 pm; Wed. 1-10
Thurs. 1-9; Fri. 1-10; Sat. 1-9
2002 MEMBER CARDS have arrived. Be an early bird.
NOVEMBER EVENTS
Wed. 14 -Darts, 7:30
Thurs. 15 -Executive meeting, 7 pm
Fri. 16 -Pacemaker's Lunch 11:30-1
Sun. 18 -General Meeting, 2 pm
EVERYONE WELCOME! 46-1c

GLEN WALTER FIRE DEPARTMENT
Annual
HARVEST DANCE
SATURDAY, NOV. 24
9 pm at
Knights of Columbus Hall,
Glen Walter
Lots of Spot Dances - Prizes - Live Band - Light Lunch
All proceeds go
to purchasing equipment.
Tickets at the door $6/couple
$3 single 46-2c

You're invited to Laggan School
FOR THE 4TH ANNUAL
SPAGHETTI DINNER
SATURDAY, NOV. 17
Three sittings: 4:30 p.m.
6:00 p.m.
7:30 p.m.
Take Out Available
For advance tickets please call
Shirley MacDonald 874-1053 or
Judy MacLeod 525-4593
Tickets are also available at the door.
All proceeds go to the students of Laggan School.
Sauce donated by Alexandria Pizzeria
Everyone Welcome
See you at the Supper 45-2c

CHAR-LAN RECREATION CENTRE
Hall available for Mixed Parties and Receptions
Call us - 347-2411



BINGO
Tuesdays - 7:30 p.m.
* * *
347-2411 46-1c

Coming Events

AVONMORE Christmas Craft Sale, Sat., Dec. 1 and Sunday, Dec. 2 at the Avonmore Community Centre. To reserve your tables call Yvette at 346-2169. Sale runs from 10 a.m. to 4 p.m. both days. Admission is free and soup and sandwich luncheon will be available. 46-2c

Entertainment

Pavillon Bonnie Glen Pavillon
525-3078 or 525-2895
•Hall Rentals •Banquets •Receptions •Catering •Wedding Cakes •Shows
You think of it... We'll organize it!
Available 7 days a week Maurice Menard, prop.
EVERY THURSDAY NIGHT
Wing Night 25¢ Starting at 5 pm
SATURDAY, NOV. 17
Giant Tiger - Christmas Party
BRUNCH
SUN. NOV. 18
10 a.m. - 1 p.m.
Adult $5 - Children 6-10 $3
Under 5 $1
Music by Gilles Racicot
NEW YEAR'S EVE PARTY
MONDAY, DEC. 31
Cocktails 5 pm
Hot Buffet - Roast Beef au jus and Chicken, 6 pm
Non-stop music from 5 pm to 3 am
By Boucane's CD Sound
Champagne at midnight
Party Favours
Prizes - Prizes - Prizes
Midnight Lunch served at 1 am
Operation Red Nose
For only $30 each
Limited Tickets - 525-3078 46-1c

The Atlantic



SERVING GLENGARRIANS SINCE 1882
At the station in Alexandria
EVERY WEDNESDAY ALL DAY
WINGS AND RINGS 30¢ ea.
Sorry, No Takeout
EVERY FRIDAY
2 FOR 1 STEAK NIGHT
5 pm - 9 pm
Buy one steak dinner for $11.95
Receive 2nd dinner FREE!!!
Friday, Nov. 16
MIKE McANANY
Saturday, Nov. 17
KARAOKE
with Chad Rivette
Coming... Friday, Nov. 23
ANTRIM
and 7th Annual Harvest Bowl
Planning an event at home or office? Are you afraid of alcohol liability? Give us a call!
525-2084 46-1c

PRIEST'S MILL
Fine Dining Restaurant
THE ORIGINAL Champions THE PUB
525-2128
Christmas Bookings are now coming in. Let Priest's Mill organize your Holiday Party
(In either of our two banquet rooms)
TUESDAY NIGHTS ARE BACK!!
WINGS 30¢ - After 5 p.m.
Every Sunday Night - After 5 p.m.
MONSTER WINGS 40¢
Every Wednesday
ITALIAN NIGHT
8.95 *Choice of 3 pastas*
Incl. Caesar Salad and Garlic Bread
EVERY SUNDAY NIGHT
PRIME RIB
Buy 1st get 2nd 1/2 price
Served in Dining Room and Pub
It's Party Time!
Ring in 2002 with us...
NEW YEAR'S EVE PARTIES
Music, Party Favours, Champagne
Details to follow
Banquet Facilities Available. From Weddings to Business Meetings - Birthday Cakes to Office Equipment rentals
Let Us Make You A Success!! 46-1c

Entertainment

King Edward Hotel
Apple Hill - 527-2986
Featuring:
BOB & DUCKY 46-1c
Sat., Nov. 17, 9 pm-1 am

SHENANIGAN'S
Martintown 528-4233
FRIDAY NIGHT - Nov. 16
KARAOKE
* * *
SUNDAY BRUNCH
10 am to 1 pm 46-1c

ALEXANDRIA LANES
296 Main St. S. Alexandria
525-2801
EVERY THURSDAY NIGHT
JAM NIGHT
Bring your instrument and jam all night
Coming... Nov. 24
ROCK'N ROLL
with live band 46-1c

The Glengarry News and Dairy Queen
BIRTHDAY CLUB WINNERS!
The winner of our Birthday Club Draw is:
JESSICA GOULET
Green Valley
NOV. 14
Do you know anyone celebrating a birthday? Submit your entries to the Dairy Queen Birthday Club by 3 pm Friday by sending us the name, birthdate, address and phone number. The lucky Birthday Person's name will be published here and they will be presented with a certificate available at the Glengarry News, redeemable for a Frozen Birthday Cake from Dairy Queen ABSOLUTELY FREE! Deadline for picking up your cake is 1 week after publication. Send your submissions to:
The Glengarry News "Birthday Club",
P.O. Box 10 Alexandria, ON K0C 1A0
Fax: (613)525-3824
*NO PHONE CALLS PLEASE 46-1n/c

Vehicles for Sale

1988 MERCURY Topaz, as is, for sale. Good for parts. NO rust on body. Just make me an offer. Leave a message. Tel. 525-5367. 45-2n/c

GREY 1992 Oldsmobile 88, L.S., loaded, 66,000 original kms. Safetied. $7,800. Phone after six 525-5078 or leave a message. 45-2p

1991 FORD Escort. One owner. Many new parts. $500. Tel. 525-4492. 45-2p

FORD F150 4x4, XLT, extended cab, 98,000 kms for sale. Tel. 525-1306 or 525-0823 evenings. 45-2p

1986 MONTE CARLO, in good condition. Mint doors and trunk lid, good body. Tel. Darcy at 874-2873, days, or 525-3246, evenings.46-2n/c

2000 BOMBARDIER, MXZ600, like new, 1,500 kms, asking $6,300; 1990 Cavalier auto., 4 cyl., 4 dr., clean, asking $1,500. Tel. 1-613-347-3291. 46-1c

CREDIT PROBLEM! We can help with over 50 late 90's cars, trucks or vans, all safetied and serviced prior to delivery. Only highest quality vehicles offered. Twenty-four hour approval and delivery. Call Car-o-line Auto's local 613-448-2488 or long distance 1-877-820-5598. 46-1c

Courses

AUTHENTICALLY YOU
peopleHEALTH
Are YOU living the life you wish to have?
Do YOU want to change the way you are living?
Our *AUTHENTICALLY YOU* Retreat will help you explore these questions.
You will identify
- what is meaningful to you
- explore the balance between *being* and *doing*
- define your personal values and
- learn how to live more authentically

The next *AUTHENTICALLY YOU* Retreat will be offered
SATURDAY, NOVEMBER 24
8:30 am to 5:00 pm
22119 Beauchamp Drive,
Lancaster Heights, Ont.
A Retreat Fee of $75 includes all materials, workbook and meals.
For more information or to register call Betty Healey at 613-874-9934
NOTE: Registration Deadline is Nov. 21
The Retreat is limited to 12 registrants 42-6c

Lost & Found

LOST: Qualcom cell phone, Alexandria/Lancaster area. Reward offered. Tel. 347-1360. 46-1p

LOST: cat, orange tabby short haired from 6th Kenyon, beginning of November. Name is Dijon. Tel. 525-4345. 46-1p

LOST: 15 in. magnesium wheel for GMC pick-up just outside of Alexandria. Tel. 525-5057. 46-1p

Campers/Trailers

WANTED: VW camper in good condition. Tel. 613-528-4487. 44-3p

Articles for Sale

UPRIGHT piano "Morris" Listowel Canada. Excellent condition with bench. Tel. 525-4110. 27-tf/nc

TEMPO car shelter, new, for sale. 16 ft. start at $329. To order, call Robert's Rental. Tel. 525-2807 or after hrs, 551-2807. 44-tf

KARAOKE, Karaoke. JVC players, CDG, microphones. Best prices guaranteed. NADISQ, 209 Victoria, Valleyfield, QC. Toll free 1-877-371-4040 or www.nadisq.com, contact@nadisq.com 43-4p

SELLING and buying violins. Full line of supplies and instruments. New and used. Tel. 613-874-1136. 46-4p

18 ft. SHUFFLE board for sale, horseshoe style, excellent condition, asking $1,200. Tel. 932-3514. 46-1p

CENTRE Liquidation Commercial and Industrial Sale, Hwy 401, Exit 9, St. Zotique (formerly GTL Transport) metal shelving, cabinet, filing cabinet, desk, stacking chairs, locker, safe, conveyor, counters and sinks (stainless); also round tables for bar or restaurant and cake fridges. Tel. 1-514-265-3270, 1-514-267-7537. Open from Monday to Friday 9 a.m. to 4 p.m. and Saturday 9 to noon. 46-1c

QUEEN size waterbed mattress for sale, excellent condition. Worth $700, yours at $250. Tel. 525-4305 after 5 p.m. 46-1c

TWO bar fridges, 36" high; 3 microwaves; Inglis mini washer; 2 dehumidifiers; stove; large washer. Tel. 525-5926. 46-3p

AT LOW PRICE! First quality materials... unbeatable prices! HDF laminated floating floors: 15 year warranty, .95¢ sq.ft., 25 year warranty $1.19 sq.ft., 25 year warranty no glue necessary $1.69 sq.ft. Waterboard: 1/4" $5.39, 7/16" $7.49, 5/8" TG $12.49. Fiberglass insulation: R20x15 $16.59, R20x23 $25.39, R12x15 $17.45, R12x23 $27.67. Plain MDF mouldings: casing .89¢, baseboard .99¢. Effective Nov. 10 to 17. Bargain Building Materials 613-527-5090. 46-1c

INSULATED resin dog house, $65; dog crates for large breed, $75 to $100; low antique bureau, $90; antique wheel chair, $60; Cannon BJC250 printer, $50; parrot cages; child booster seats, asst. sheep growers products, poultry feeders/waterers. Tel. 525-0055. 46-1p

WOOD stove with some pipes. Tel. 525-2255. 46-1p

OTTAWA Senators' hockey tickets for sale. Selected games. First row behind net. Tel. 525-2056. 46-3p

VIKING washer and Hot Point dryer, almond colour, good condition. $225 O.B.O. Tel. 525-3969. 46-2p

ARMY
SURPLUS
MONDAY TO SATURDAY 11 a.m. until 6 pm
Sunday, Closed
4 1/2 kms west of Fassifern
6th Conc. Kenyon Civic #19719
(corner of Dornie Rd.)
Tel. 525-2769
(525-ARMY) 46-1c
Complete Line of Clothing, Footwear – Coveralls, work pants, parkas, jackets, socks, sleeping bags, wool blankets, mukluks, and much more...

PEPSI MACHINE
For Sale
Excellent Condition
View at
CANADIAN TIRE
Alexandria
525-4721 46-1c

Pets for Sale

BORDER Collie, 8 months old, would make a good watch dog, good with children. Tel. 525-4615, leave message. 46-1p

6 month old purebred Great Pyrenees female, $300; 3 year old male mixed Shepherd and Collie, good with children $50. Tel. Abel 525-2093. 46-2p

PUPPIES for sale, Rothweiler and black Lab mix. For info call 613-551-1089. 46-2p

BORDER Collie pups, registered, black and white, vet checked, first shots, ready Nov. 28, $350. Tel. 613-673-5608 or hhflimousin@aol.com 46-2p

TWO Golden Retreiver dogs, male, 1 year old, female (mother), 3 years old, $150 for both, negotiatiable. Tel. 525-3689, ask for Celine, 347-2765 evenings and weekends.

Garden Centres

Produce

FIREWOOD cut and split. Pick up at $45 per cord or delivered $55. Tel. 525-4492. 43-4p

EVERGREENS, blue spruce, pine and cedars. $5 per foot. Come and mark your tree for Christmas. Tel. 525-4492. 45-4p

WANTED: round bales of hay stored inside. Tel. 450-562-0461. 45-2p

HAY for sale: 4x4 round bales, $10 each. Tel. 525-3770. 46-2p

APPROX. 1,000 bales of hay for sale. Stored 2 years in barn, $1.25/bale. Tel. 525-2937, C. Taillon, or 293-2019. 46-2p

MIXED GRAINS
Oats, Barley, Wheat, Peas, Corn
For Beef, Dairy, Hogs, etc.
Coarse or fine
$8/40 kg
Free delivery within limits on orders 1-ton or more
To order call:
ALEXANDRIA MILLING
525-1973
DALKEITH FEED
874-2434 46-1c

BALED HORSE SHAVINGS
3.25 cubic bags
passed through screen
to remove dust
$3.85 per bag
Discounts on large orders
over 100 bags.
613-525-1209 45-4p

Poultry/Livestock

PUREBRED quarter horse, mare, 18 years. No papers. Sound and spirited. $1,500 O.B.O. Tel. 525-4492. 45-2p

CHAROLOIS bull; Morgan and quarter horse foals; Himalayan cat spayed and declawed. Also registered kittens. Tel. 931-2806. 46-2p

HORSE wanted: companion for mare and for light trail riding. Excellent home. Tel. 931-9159. 46-1p

POLLED Limousin bull, born March 2001, quiet. Tel. 525-3579. 46-1p

5 YEAR old gelding pony, Welsh and Morgan, green broken for saddle. Needs practice. $500. Tel. 525-0575. 46-1p

I buy All Kinds of
HORSES
(613) 678-3120
Call Collect 37-12c

WANTED
HOLSTEIN
HEIFERS
BRED 3-7 MONTHS
Also wanted
OPEN HEIFERS
and
HEIFER CALVES
Heifers of all ages
Omer Poirier Livestock
Call Jerome
613-525-3020 2-tf

Garden Centres

Apples For Sale
Fritz Muller
Ste. Justine Orchard
3311 - 4th Rang
Ste. Justine de Newton, Quebec
1 km west of Rte 325
Tel.: (450) 764-3440 37-tf

Marlin Orchards & Garden Centre
APPLES
Many Varieties
Apple Cider
MacIntosh $13/bu
Jams - Jellies - Pickles
Yankee Candles
Come and browse to see Country Christmas at it's best!
Gift certificates for the gardeners!
OPEN 7 days/week/till mid-December/9-5
Hwy. 2, 2 km west of Summerstown Rd.
931-1213 46-1c

MITCHELL'S FLOWER MARKET
FLOWERS FOR ALL OCCASIONS
204 MAIN ST., LANCASTER
CASH'N CARRY
ROSES $14.99/dz •CARNATIONS $9.99/dz
347-7481
Toll free: 1-888-851-7340
(Answered 24hr/7days)
Jennifer Mitchell and Kirsty MacLeod
(Mon-Sat: 8:30-6)
Teleflora 46-1c

Poultry/Livestock

ATTENTION! Needed

HOLSTEIN HEIFERS
Bred 5-7 mos.
WANTED
Holstein Purebred and Grade Open Heifers of all ages.
WANTED
Complete Holstein Dairy Herds
FOR SALE:
Top Quality Pure Bred Service Age Bulls
Cornwall Cattle Co. Ltd
JASON MALONEY
St. Andrews
(613) 937-3338
or cell 613-360-7876 37-15c

Farm Machinery

ZETOR
Universal TRACTOR
Entreprise Sud-Ouest
437 Ste-Catherine
St. Polycarpe, Québec
J0P 1X0
Tel.: (450) 265-3755 (450) 370-7414 cell.
1-800-475-7972 (toll free no.)
•Service •Buy •Sell and Trade-in

USED TRACTORS
JD 6310 4x4, cab, warranty June 2005
JD 6210 4x4, cab, warranty June 2005
JD 6400 4x4, cab, 98, left inverser
JD 6400 4x4, cab, 97, left inverser
JD 6300 4x4, cab, 96, loader
JD 6300 4x4 cab, 96, 2400 hrs.
JD 6200 4x4 cab, 96, creeper, 2700 hrs
JD 2755 4x4, cab, loader
JD 3155 4x4, cab, 2800 hrs, ext clean
MF 255, 4x4, tractor
Ford 4610 4x4, cab, loader, 1100 hrs
White 1270 2wd, loader
White 1370 2wd, loader
Landini Blizzard 65, 4x4, cab, loader
Case IH MX110 4x4 cab PS 2800 hrs
Case IH 5240 4x4 cab loader
JD 2555 4x4, cab, a/c, loader
JD 3140 4x4, cab, loader
JD 2350 4x4, cab, loader
JD 2355 4x4, cab, a/c, loader
JD 2130 cab
Case 1690 2x4 cab loader
FIAT 100-90 4x4, cab, loader, 3800 hrs.
MF 3505 2 wd, cab, a/c
MF 50HX 4x4 loader backhoe
MF 130 diesel tractor
MF 150 gas PS cab
MF 255 loader Allied
MF 30 diesel loader cab
Landini 9880 4x4 cab, a/c, loader
JD 4430 2 wd, cab, air
JD 4450 4x4 cab, a/c, power shift
IH 574 2x4 tractor
AC 5040 2x4 tractor, open
Ford 7710 2wd cab, 2 remote
Ford 5000 loader, canopy
Ford 8600 2wd cab loader
Ford 3000 cab, ext clean
Kubota 6950 4x4, cab, a/c, loader
Kubota 7500 4x4 loader, 21 hp
Case 1394 2wd loader
MF 1085 2wd cab
Beaver 5370-0 4x4 loader 15 hp
Forklift gas farm tire, PS, sideshift

USED MACHINERY
Pronovost snow blower 84"
JD 7000 4 row, corn planter
IH 5100 chain drill, 21-drill
NH 258 - 256 rake
"We buy tractors and equipment in good or bad condition" 46-1c

TROTTIER
FARM EQUIPMENT LTD.
WE BUY AND SELL USED TRACTORS
NEW TRACTORS
4350 4x4, Branson, loader and backhoe
3550 4x4, Branson
USED TRACTORS
1–Ford 1520
1–Super Dexta, diesel, loader
1–Ford SOLD
1–Case IH 595, very clean
1–Case IH 485, very clean, loader
1–1952 8N
1–IH 250
Reddy Heaters in Stock
WALLENSTEIN
Gas Wood Splitters
3-pt wood splitters in stock
BUSH HOG EQUIPMENT
Blades, Box Scrapers
Brush Cutters
Finishing Mowers
Econor Snowblowers
60,72, 84 and 96"
Normand Snowblowers, 86" and 92"
Used blower in stock
Used gravity boxes and gear
Bruns gravity box, 430 BU
1–used roof for forage box
Heavy duty rock bucket in stock
Chain harrow 15' in SOLD
Normand 6-12 SOLD trailer
12-ton Horst running gear in stock
7x8 feeders
1-NH 352 grinder-mixer
1–Used Bush Hog post hole digger
60"-72" buckets in stock
1–99 Gehl forage blower
New Round Bale Grabbers in stock
861 grain auger
Kverneland 3-16 auto reset plow
Kongskilde 316 plow
* NEW *
A variety of utility trailers
D.O.T. approved in stock
Schuck Cushion hitch for trucks
WE'VE GOT PARTS IN STOCK
Large variety of everything you need.
PTO shafts and hydraulic hoses repaired on site
Call our service dept. today!
Hwy 43, Alexandria
Tel. 525-3120 or 525-4009
BUSINESS HOURS
8 a.m. to 5:00 p.m
Sat. 8 a.m. to 12 noon 46-1c

Farm Machinery

JOHN DEERE **AGRITEX INC** **ST-POLYCARPE**
VENDEUR JOHN-DEERE DEALER
SERVICE
1700 Ste-Catherine, St-Polycarpe, Qué.
COMBINES
–JD 9600 4X4, dual wheels, heads available
–AGCO Cleaner R-62 Dual 1995

USED TRACTORS
–2000 Kubota compact tractor BX 1800D 4x4 54" mower 18 hp diesel
–JD 8200 4x4, cab, air, 20x842 axle dual
–JD 8410, 4x4 cab, air, 20x842
–NH 2000 TC 21D compact tractor, 4x4, 60" mower and rear bagger, hydrostatic, like new
–MF 298 platform, no cab, 2,200 hrs
–JD 8400 4x4, cab, dual, 225hp - 1996 and 1998 choice of 2
–JD 2950 2 wd, cab air, 5,500 hrs
–Valmet model 6400, 80 hp, 4x4, cab, air, loader
–JD 6110, 6210, 6310 4x4 cab, air, power quad, left-handed reverse transmission, around 1,000 hours.
–Versatile tractor model 555 articulated, 182 hp, 4x4, PTO 3-pth
–JD 2120, 2wd, cab
–JD 3130, 2wd, cab
–JD 5410, 4x4, cab loader 46-1c

USED MACHINERY
–JD corn planter, model 7000, model 7200, model 1750 - 4-row, 6-row, 8-row
EMERGENCY CALLS
24 hours a day
1-800-363-5397

GREAT VALUES
USED EQUIPMENT
SUPER DISCOUNTS ON USED EQUIPMENT
We Need Your Trade-In
USED TRACTORS
1–IH 485 4x2
1–White 1470 4x4 cab
1–NH 7740 cab, 4x2
1–NH 7610S 4x4, loader
1–NH 8160 4x4,cab
1–J Deere 3055, cab 4x2
1–Landini 9880, cab, 4x4 loader
2–J Deere 4300 4x4
1–NH TS100 2x4 loader, cab
1–White 2-70, 4x4, loader
1–IH 5130 cab 4x4 loader
1–Ford TW 25 cab, 4x4
1–JD 6310 cab 4x4, loader
3–JD 1145 commercial mower
1–MF 3120 tractor w/ 848 loader
1–NH 5610S
1–Ford 4630 4x4, cab, loader
1–Ford 6640 4x4, cab
1–Agco Allis 8630 cab, 4x4
1–NH 7740 cab, 4x4
1–NH TS100 cab, 4x4 loader
1–Allis Chalmer 7000 2WD
3–IH 986 cab, 2WD
1–Ford 5030 cab 4x4, loader
1–Ford Major
1–Ford TW20 cab
1–Ford 8770 cab 4x4
1–Ford 8240 cab, 4x4
2–NH 8240, 4x4, cab
1–Ford 6610
1–Ford 8730, 4x4
1–Fiat 65-56 4x2
1–Ford 7740 cab 4x4 loader
1–NH TS110 cab 4x4

USED EQUIPMENT
1–IH chopper #15
1–J Deere 920, discbine
1–J Deere 5440, sp harvester
3–IH 830 harvester
1–NH 310 baler w/kicker
1–NH 415 discbine
1–Heston 7145 harvester
1–IH rake
1–New Idea rake
1–MF rake
1–NH 644 round baler
2–New Idea 5406 disc mowers
1–Hesston 3900 rake
1–NH 644 round baler Fast Net bale slice
1–NH 900 Harvester met
2–IH 720 Harvester
1–Gehl 1265 harvester
1–Kverneland 7510 wrapper
1–John Deere 435 round baler
3–NH 790 harvester
1–Krone Turbo 3500
1–Deutz 2.30 baler
2–VICCON baler #SP471
1–NH 411 discbine
1–NH 489 haybine
1–NH 495 haybine
1–CASE IH 8370, 14 ft mower/cond
1–MF 925 mower/cond
1–NI 551 baler
1–NH 1038 bale wagon
1–NH 27 forage blower
1–NH 40 forage blower
1–NH 892 harvester
1–Heston #2000 Harvester
1–NH 316 w/70 thrower
1–NH 254 rake tedder

TILLAGE
1–Kverneland BB115 5-furrow
2–Fiskar 4-furrow
1–Case IH 1830 row crop
1–Ford 917 H flail mower
1–J. Deere row cultivator mod. 886
1–IH 735 5-furrow
1–MF 880, 4-furrow
1–Sanderum 4-furrow plow
1–IH 720 5-furr

USED COMBINES
1–NH TR85 w/6-row 15 flex
1–NH TR85 w/3 heads
2–NH TR86 4x4 w/6-row 18 flex
1–NH TR96 4x4 w/6-row 20 flex

MISCELLANEOUS
1–George White 500-gal sprayer
1–Rock Master
1–14' rock rake
1–NH L783 skid steer
1–NH L445 skid steer
1–JDeere flail mower
1–White 4-row planter
1–Morbark 25 hp wood chipper

FERNAND CAMPEAU et Fils Inc.
NEW HOLLAND
After the sale... It's the service that counts!
Check out our web site:
www.fortune1000.ca/campeau
Open: Mon.-Fri. to 5:30 p.m.
Saturdays 8 to noon
Dalhousie Station
For Lancaster exchange.
1-(450) 269-2737
Elsewhere Call Toll Free
1-800-690-2737 46-1c

Farm Machinery

SKIDDER 1991 CanCar 20B treefarmer Model C5D. Heavy duty rear drives. $15,000 O.B.O. Tel. 525-4492. 43-4p

VAL metal feed conveyor, 20', 18" belt, 2 years old, $1,000 O.B.O. Tel. 525-4939. 46-2p

FORD TW25 140 hp; Case-IH 12' disc bine; MF 520 18' disc; IH 10' offset disc. Tel. 678-5902. 46-2p

Real Estate

HILLTOP lot for sale: Eigg Road, 200'x300'. 4 acre lot bordered by Delisle River on Airport Road (Power Dam) for info call Don, 525-1171. 44-8p

PART Lot 8, Concession 6 Township of South Glengarry, (Parcel 1), 37 acres farm land (20 acres worked) and (Parcels 2 and 3) two rural residential lots (0.8 and 1.3 acres). Property is zoned Agricultural Restricted Zone. Close proximity to Quebec border. Tel. 613-525-3611. 44-4p

Apartments

2 BEDROOM apt. 202 Main St. South. Rental with utilities $550 per month. Rental no utilities $400 per month. Phone 525-1330 41-tf

1 BEDROOM apt, Lochiel Street. Rental with utilities $500. Rental no utilities $350. Please call 525–1330. 41-tf

2 BEDROOM ground floor, $630; 2 bedroom upstairs, $550; 1 bedroom upstairs, $500. Utilities included. W/d hook-ups. Tel. 525-1955. 23-tf

ONE and 2 and 3 bedroom apts., fridge/stove, heating and hot water incl., washer/dryer, parking and renovated. $250. Call 525-2125 or 525-2621. 30-tf

Real Estate

USA FORECLOSURES. 20 acre parcels available in scenic west Texas ranging from $295 per acre, $100 per month. Tel. 1-800-875-6568 45-2p

ROYAL LEPAGE
M. JEAN CAMERON
REAL ESTATE, BROKER
INDEPENDENTLY OWNED AND OPERATED
With 40 Years Experience
All Our Listings are M.L.S.
ALEXANDRIA OFFICE
(613) 525-3039


DOUG ARKINSTALL
Sales Rep., 527-5435 - Cell 360-0948

BUSINESS OPPORTUNITY: Prosperous convenience store and gas bar on busy corner with room for expanded enterprises. Be your own boss. **$169,000.** Call Doug.
MAXVILLE AREA: Good 4-br century home with many upgrades. **$58,000.**
LANCASTER TWP: Excellent 4-yr-old 2-storey home, oil and wood furnace, hardwood and ceramic floors, 2½ baths, partially finished basement, 50 acres wooded with pond. **ASKING $225,000.** Call Doug.
GLEN ROBERTSON: Good 2-br starter home, garage. Immediate possession. **$57,000.**
LANCASTER TWP: Riding Academy, large farm house, mobile home, riding arena, horse barn on 23 acres. **ASKING $335,000.** Call Doug.



RICKERD REALTY LTD
Real ESTATE Office
102 Main Street N., Alexandria
Tel: 613-525-0325
Claire Secours-Rickerd, Broker
Robert Rickerd, Sales Rep.
Res: 874-2392
James MacMaster
Louise Secours-MacMaster
Sales Reps - Res: 525-3275


ALEXANDRIA: MACDONALD BLVD: 3+1 br raised bungalow, gas heat, central air, spacious fenced yard with assorted trees. Ideal home for the growing family. **$114,900.**

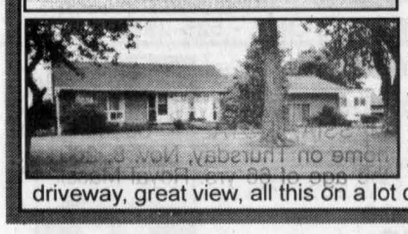
CORNER OF CTY. RD. 18 and SUMMERSTOWN RD.: 4+1 br brick bungalow, sunken living rm with fireplace, recent addition of family rm with access to fenced yard, att. garage, det. workshop/garage, circular paved driveway, great view, all this on a lot of 224'x218'. **NEW PRICE $119,900.**

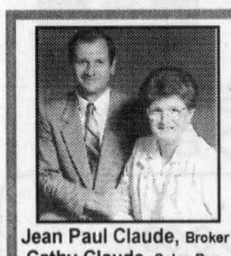
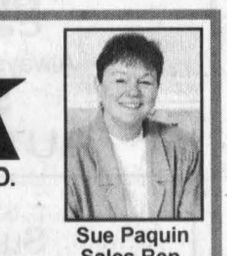
ALEXANDRIA REALTY LTD.
REAL ESTATE BROKER
385 MAIN STREET SOUTH
613-525-4144
Jean Paul Claude, Broker
Cathy Claude, Sales Rep.
Res. 525-3047
Sue Paquin
Sales Rep.
Res. 525-0993

HOME OF THE WEEK
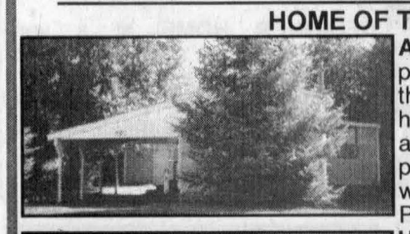
ATTENTION ALL TENANTS! Why pay rent when you can purchase this well maintained 2-3 br mobile home with open concept kitchen and living room, laundry room with porch addition, garden shed or workshop and paved driveway. Priced to sell at only **$34,900.** MLS


HAS ALL THE "I WANTS"! Highly renovated village 3 br home features modern kitchen with solid birch cabinets, spacious living room with patio doors to rear deck, main floor laundry, some solid pine floors, large rec. room, central vacuum and more. Call us for a private showing, **$94,000.** EXCL.

12 Duncan Street,
LANCASTER
347-2215
www.cameronrealty.on.ca
ROYAL LEPAGE
M. JEAN CAMERON
REAL ESTATE, BROKER
INDEPENDENTLY OWNED AND OPERATED

MAVIS FLETCHER	DIANE CHRETIEN	AMY WARD	JACKIE SMITH	ANDY MENARD
Sales Rep.	Sales Rep.	Sales Rep.	Sales Rep.	Sales Rep.
874-2761	347-3726	347-2858	347-1770	551-2534

NEW ON THE MARKET!
Immediate occupancy available for this hobby farm with 22 acres of land, including a 10-yr-old pine and spruce plantation, on paved road east of Martintown, 4-br home in need of TLC has good hardwood and pine floors, nice layout. Large barn/storage shed. **$84,900.** Call Andy Menard, Sales Rep. at 551-2534.

PRICE REDUCED!
South Lancaster: Only **$45,900** for this cute and comfortable 2-br bungalow, ideal for retired person in nice village setting. Move in for Christmas!
Williamstown: 2-storey home on the river, brick fireplace in living room, 3-br, oil heat. Detached garage with small workshop. **$59,900** available immediately. Call Jackie to arrange a showing.
MOVE IN BEFORE CHRISTMAS!! To either 5625 Hwy. 34, a 3-br bungalow with garage... **$84,500** or to 20977 Cty Rd. 18, North Lancaster, a spacious 3-br split level with main floor laundry, dining room and fireplace in living room. Asking **$92,500**. MLS. Call Amy Ward, Sales Rep. 347-2858 for details.

NOW IS THE TIME... to look at lots for spring building:
$12,500 ... 1½ acre treed lot on Hay Road.
$16,900 ... Lot on Delia St., Green Valley, sewers and natural gas available
$17,500 ... 5 acres on Johnson Rd., Williamstown area
$23,000 ... 2¼ acre treed lot north of Lancaster
$27,900 ... 2-acre lot on the King's Road


6272 151st AVE. in Curry Hill: Affordable cottage with access to Lake St. Francis. Only **$25,000.** Call Diane for more info.

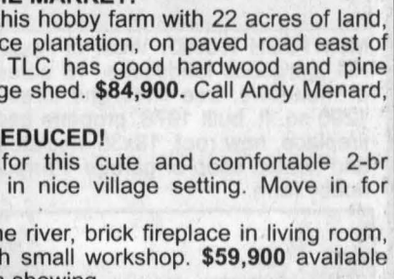
6216 149th AVE. in Curry Hill: Garage with living quarters upstairs. Lot size 218x130'. Access to lake via canal. Asking **$34,900.** Call Diane.

Apartments

AVAILABLE immediately. 1 bedroom apt., 1 mile south of Green Valley. Furnished. Tel. after 6 p.m. 347-2889. 43-tf

ALEXANDRIA: 2 bedroom apt., fireplace, whirlpool bath. Available immediately. Tel. 632-6570. 45-4p

2 BEDROOM bungalow for rent with attached garage overlooking Lake St. Francis. Large lot, dishwasher, fridge and stove included. Danaher Lane, RR #1, Bainsville, ON. Tel. 613-525-2840. Available Dec. 1/01. $650. 45-2c

TWO bedroom apartment for rent in Lancaster, available Dec. 1. $575 per month includes utilities. Tel. 347-7337. 45-4p

TWO bedroom apartment, hook up washer and dryer, 3 miles west of Alexandria. Available immediately. Tel. 525-5249. 45-3p

TWO bedroom apartment, newly renovated. Available Nov. 1, 208 Main Street South, Alexandria. Tel. 525-1993. 45-2p

Apartments

ALEXANDRIA: two bedroom upstairs apartment for rent, plus utility room w/d hook up. Parking for two cars. Quiet. References. Special for seniors. Tel. 525-4777 after 6 p.m. or leave message. 45-2p

1 BEDROOM basement apt., w/d hook up. All utilities included. Avail. Dec. 1, 137 Park St., Alexandria. Tel. 525-1849. 46-2p

TWO 1 bedroom apts. on McNab St. and Main, Alexandria, parking. Both $470, utilities included. Available immediately. Tel. 613-841-9337. 46-2p

FOR RENT: Upstairs 4 1/2 one bedroom apt. in country, Cassburn Rd., L'Orignal, ON. Available Jan. 1. Tel. after 5 p.m. 675-4813. 46-3p

RENOVATED 2 bedroom apt. in Alexandria with hardwood floors, oak cupboards, natural gas fireplace and natural gas hot water tank. Available immediately. Tel. 525-3660 or 360-1062 or evenings 525-2716. 46-t/f

Apartments

LOW, affordable rental units, newly renovated. Contact J. P. Levert, Tel. 525-2338. 42-tf

NORTH LANCASTER: neat, affordable, large 2 bedroom, upstairs apt., utilities incl., shed, large yard. Available immediately. Tel. Robert 347-3446. 46-2p

Real Estate

EXIT REALTY

EXIT PREMIER REALTY

1, rue Main Street, Hawkesbury, Ont.

JUST LISTED: Chapel Rd., brick home with double attached garage, full basement, large lot, mature cedars.

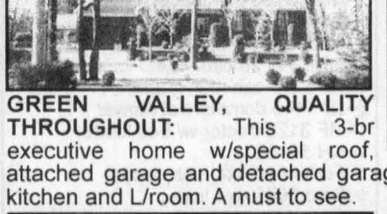

GREEN VALLEY, great home, hardwood floors, fireplace.

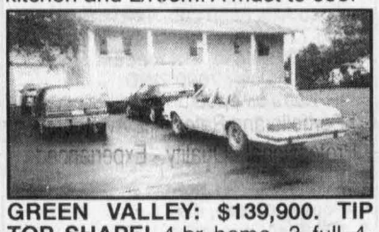

RANCH STYLE HOME, large attached garage, family room and rec room.



MINI HOBBY FARM: All new windows, hardwood floors, small barn, great location.

100 ACRES rolling land, mostly mixed bush.

FOR ALL THE ABOVE CALL FOR FURTHER DETAILS

Ewen McLeod
Sales Representative
613-525-2479
message sender 525-1105

For Sale/To Let

OFFICE space, $225 per month heated and lighted, has high speed internet access, lots of parking, great working atmosphere, bigger office $300, in our real estate building at 39 Main St. N., also can use our photo-stat machine and fax machine. Call Maurice Sauvé at Sauve Realty 525-2940. 49-tf

ALEXANDRIA: excellent 2 bedroom retirement bungalow at 109 Lochiel St. East, $62,800. Tel. Maurice Sauvé at Sauve Realty 525-2940.45-2c

LANCASTER: $46,800. Just at north end of village, good old home, 3 bedrooms, garage, new tin roof. Tel. Maurice Sauvé at Sauve Realty 525-2940. 45-2c

FOR SALE: 22005 Main St., east edge of Glen Robertson. Good country atmosphere. Comfortable home in very good condition. 3 bedrooms, oil forced air furnace, warm house. Large lot, 98x130, lawn. Several trees. Room for a garden. Health approved septic, drilled well. Brick exterior. House is ready to move in. For info tel. 613-525-1928. 45-2p

ALEXANDRIA: 3 bedroom bungalow for rent. Available Dec. 1. Parking, w/d hook up, gas heat. First and last and references required. Tel. 347-3752. 46-2p

2 BEDROOM prefab home, Lancaster, sale or rent, $450 monthly plus utilities natural gas. No pets. Tel. Carol 527-5144. 46-2p

THREE bedroom country house for rent, new oil furnace, Maxville area, paved road. References. Tel. 538-2594. 46-3p

Help Wanted

WAITER/ WAITRESS
for
PART-TIME EMPLOYMENT
(Lunch and Dinner)
Apply at
The Georgian House Restaurant
525-2219 46-1c

Help Wanted

WORK from home and take a free vacation. Up to $2,000 part time, $5,000 plus full time. www.familyofdreams.com 44-3p

HELP WANTED
Do you have 4 arms, 6 legs and the ability to do 10 things at once? Help wanted in a rapidly expanding health field. Bring resume in person to 279 Main St. S., Alexandria between 8 a.m. and 11 a.m., Mon.-Thurs. or 3 p.m. and 6 p.m. Mon.- Tues.-Thurs. 46-1p

KFC/PIZZA HUT EXPRESS
Alexandria
HELP WANTED
FULL - PART TIME POSITIONS
Apply in person
Ask for Gary 46-1c

FUEL TRUCK DRIVER
D.Z. Licence
T.D.G. Certified
Fuel Experience preferred.
Fax resume to
613-347-2081 46-2p

Help Wanted

EXPERIENCED HCA:, person to work nights with elderly in seniors' home Alexandria. Send resume to Box C, c/o *The Glengarry News*. 3 Main St. S., Box 10, Alexandria, Ont. K0C 1A0. 45-tf

PART-TIME
WAITRESS - COOK
Required 2 days per week
Apply within before 2 pm at
CHRISTINE'S RESTAURANT
16 Main St. North
Alexandria 44-tf

Positions available at
SENIORS HOME
for
NIGHT SUPERVISORS
and
P.S.W.'s
(for night shifts)
Apply to:
Box "D"
c/o The Glengarry News
P.O. Box 10
3 Main St.
Alexandria, ON K0C 1A0 46-1c

Green Valley RestoBar
Requires
PART TIME
WAITRESS
and
PART TIME/FULL TIME
COOK
Apply in person
to Micheline 525-4894 46-2c

Real Estate

R. Vaillancourt
REAL ESTATE - IMMEUBLES
TEL: 613-525-3419 • 405 Main St. S., Alexandria
"SERVING GLENGARRIANS FOR OVER 35 YEARS"



ALEXANDRIA town, south end, close to all amenities. We offer you this energy efficient 2+1 br brick front bungalow, open concept kitchen, living and dining room, fully finished basement with spacious rec room, rear deck, double paved driveway and much more. MLS.

THIS HOME CAN BE YOURS WITH ONLY $6,000 DOWNPAYMENT AND MOVE IN TIME FOR CHRISTMAS. CALL TODAY.



ST. RAPHAEL'S-WILLIAMSTOWN area, secluded 2.9 acres mature cedar trees with trails etc., over 1,400 sq. ft. quality built 2+ br bungalow with 2 level in law suite, fully finished basement with extra bath, L-shaped rec room with new energy efficient wood stove, 2 spare bedrooms, detached garage, two level deck, above ground pool and much more. **MOTIVATED VENDOR. ONLY $6,500 DOWNPAYMENT AND IT COULD COST YOU ONLY $535/MO. GIVE US A CALL TODAY TO VIEW THIS BEAUTIFUL PROPERTY.**

Real Estate

SAUVE
REAL ESTATE LTD.
ALL THESE PROPERTIES ARE MLS
39 MAIN ST. N. ALEXANDRIA, ONT. - 525-2940

With many years experience, I am available to answer all of your real estate needs at any time, either at the office, at home or on my cell phone.

Home 525-0400
Off. 525-2940
Cell 360-0015

Always Available till 11 pm



MAURICE SAUVE
Broker

SALES ARE BRISK
AUTUMN IS TIME TO BUY

OPEN HOUSE
Sunday Nov. 18 - 1:30 to 3:30
North edge of Lancaster Village, on lane behind Max Store

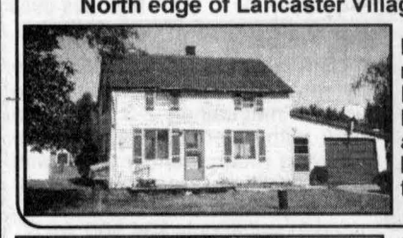

BEGINNER HOME at a very reasonable price at north edge of Lancaster, on street behind Max's Mini-mart, all new windows, 100 amp. breakers, new metal roof, 3-brs, lot 75x160. Vacant so is ready to move in. **$46,800**

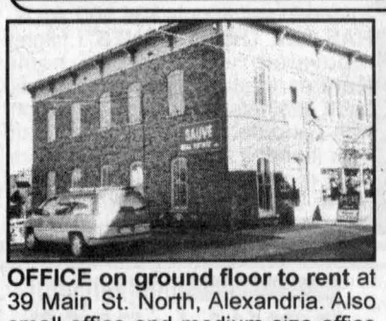

OFFICE on ground floor to rent at 39 Main St. North, Alexandria. Also small office and medium size office upstairs. Low rent, heat and electricity supplied. Much parking, central spot.



IMMEDIATE OCCUPANCY, 109 Lochiel St. E., Alexandria - Charming, cosy, 2-br home, perfect for first time or retiring couple, mostly updated, all new windows, coloured 10-year-old tin roof, aluminum siding, recent oil furnace and oil tank, will have new survey and building location survey. Large 60x100 lot. Reduced **$59,800.**

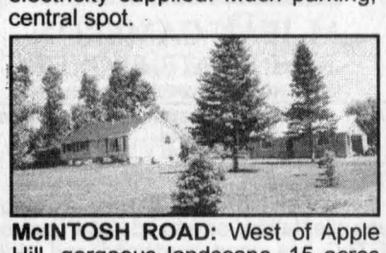

McINTOSH ROAD: West of Apple Hill, gorgeous landscape, 15 acres of meadows, tree lines and forest, 1200 sq. ft. built 1978, propane gas fireplace, new roof, 18x36 insulated and heated shop or garage. Perfect hobby farm.



MAGNIFICENT HOME: At east edge of Glen Robertson. You must see this 1,200 sq. ft. appealing inviting bright bungalow with all finished basement, 2 gas fireplaces. Also has a heated insulated shop-garage 16x23. Landscaped lot 105x336. Great buy at **$109,800.**



COUNTRY BUNGALOW, $92,000 in Lochiel, all brick, 3-br, attractive, homey feeling, high dry basement, air tight wood stove with brick wall behind, easy to finish in rec room, 4-yr-old oil furnace, electricity $1,000, oil $700.



APPLE HILL AREA: On 10 acres, mobile home 1979, new peaked roof trusses and shingles in 1991, septic 1984. Drilled well. Brand new insulated shop 25x35, on cement slab. $49,800. Offers invited.

VICTORIAN CENTURY, CAPE COD FLAVOUR: Magnificent home, all varnished wood floors, original mouldings, angled staircase, bright country kitchen, formal dining room, bay window, classic character, beautiful exterior colours, many more features. Bainsville area.

4255 THIRD LINE ROAD,GLEN NEVIS, $111,000: Nestled in trees, 2.7 acres, updated 1340 sq. ft. bungalow, many features, very comfortable and appealing, all reinsulated, new roof shingles, totally dry high basement that can easily be finished, 62 ft. drilled well, approved septic.

GENERAL STORE: Busy community business, has everything, even 6/49 tickets at Dalkeith, for an enterprising couple.

AVONMORE DELIGHT: Attractive home with deluxe brick fireplace with

GREEN VALLEY, QUALITY THROUGHOUT: This 3-br executive home w/special roof, attached garage and detached garage, basement has 2 add. bedrooms, kitchen and L/room. A must to see.



GREEN VALLEY: $139,900. TIP TOP SHAPE! 4-br home, 3 full 4-pce bathrooms + one 2-pce, finished basement. F.A. gas heating. For ad info and showing call Liette Ricard, res. 347-2793, off. 525-2940.

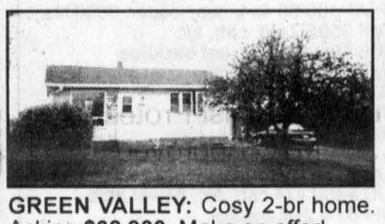

GREEN VALLEY: Cosy 2-br home. Asking **$62,900.** Make an offer!



LIETTE RICARD
347-2793,
Ass. Broker

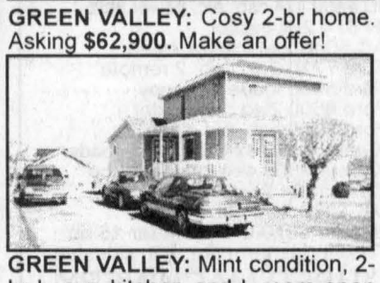

GREEN VALLEY: Mint condition, 2-br home, kitchen and L room open concept, basement has family room w/gas fireplace, central FA gas. Ask for Liette.

NORTH LANCASTER: Solid 3-br home, **$56,900.**
ALEXANDRIA: Bungalow, 3-br, built 1995, semi-finished basement, **$106,900.**
ALEXANDRIA: Cute and well maintained, 2-br home on small lot. **$59,900.**
ALEXANDRIA: Attn: Builders/contractors. Lot 66x132 ft. **$19,900.**
SUMMERSTOWN: 2-br mobile home located in trailer park. **$19,900.**
CLOSE TO QUE. BORDER: Bargain! Don't miss out on this! 7 acres. Cosy 3-br bungalow with semi-finished basement. Detached garage and workshop. **$98,000.**
NORTH LANCASTER: Looking for a 3-br home and vacant store and a 2-br apt. in rear of store. Shows well! **$99,900.**
LANCASTER: Attn Investors: High traffic location! 1 store rented, 2 vacant stores and a 3-br apt rented. **$129,900.**

MAURICE SAUVE CONTINUED...

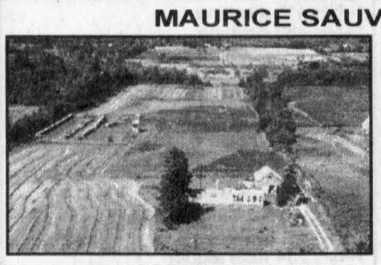

22-ACRE HOBBY FARM, $70,200: Mobile home plus attached family room, new furnace, small barn 20x30 plus shed. Best of fertile land. Still has fox cages which maybe can be reused for some animals. Located on Fallowfield Rd., north of Lancaster. Contact Maurice for a visit.



ALEXANDRIA, AMAZING BACK YARD: Magnificent 40x18 inground swimming pool, deck overlooking pool, all carpeted around, no maintenance, enjoy leisure time at home. Totally updated impressive 3-br bungalow, recent windows, pocket doors, gas fireplace in finished basement, whirlpool bathtub, central vac, garburator, carport and much more. **$109,900.**

marble mantel, 3-br, all renovated, central air conditioning and high efficiency furnace, big lot landscaped. Reduced for autumn sale. **$69,800.**
COUNTRY BUNGALOW in Lochiel, all brick, 3-br, attractive, homey feeling, high dry basement, air tight wood stove with brick wall behind, easy to finish in rec room, 4-yr-old oil furnace, electricity $1,000, oil $700. **$92,000.**
5 MINUTES TO ALEXANDRIA: All brick home 1230 sq. ft., 3-br, full dry basement with a rec room, combination oil and wood furnace, on 9 acres, privacy and seclusion. **$108,800.**
3-ACRE MINI FARM: Luxurious interior finish, totally updated, new kitchen, hardwood floors, fireplace, whirlpool bath, all new windows, 4 brs, must be seen. Also big barn in good shape. West of Alexandria, 12 kms. **Reduced to $118,800.**

BUY A LOT OR LAND TO BUILD OR INVESTMENT

1. **$7,900.** In Dunvegan 266x146, east end on corner Pendleton St. and Murray St.
2. **$32,500.** Massie Cres., south end Alexandria, 74x139, town water and sewers.
3. **$28,800.** On Hwy. 34 at corner of 9th of Lancaster, 2 kms south of Alexandria, big treed lot 321x124, low down payment.
4. **$29,800.** Just north of Curry Hill, 3 acres treed.
5. **$19,800 each.** 3 lots of 203x375 on 5th Line Road, Curry Hill.
6. **$12,000.** At Glen Nevis, 105x415.
7. **$12,800.** Just south of Dalhousie Station, Beaudette River. 201x240.
8. **$18,000.** Conc. 2 Rd., west of former GTL, 150x300, close to town.
9. **$13,800.** On 1st of Kenyon, 2.3 acres, 223x449, southern slope.
10. **$34,000.** 40 acres just east of Greenfield, maple and evergreen forest.
11. **$16,800.** On 4th Kenyon near Dorney Rd., 4.8 acres.
12. **$10,800.** In St. Raphael's, 92x176.
13. **$12,000.** Beaupre Rd., 127x350.
14. **$19,800.** Strip of land along Raisin River, near Martintown, recreational.
15. **$28,200.** Caber Road, 25 acres, all bush.

Real Estate

AIR-GRAPHICS INC.
A Manufacturer of Quality Screen Printed products requires help for our Printing Department
Full-time Permanent position - Mon-Fri. 7 to 3:30
Candidate must have experience working on semi-automatic screen printing presses, die-cutting, etc.
Would consider training right candidate.
Please call Tom at 525-4753 for more info. between 8 am and 4 pm 46-1c

MAXVILLE MANOR
"a non-profit community based charitable corporation"
Providing services to seniors
Requires: PART-TIME HEALTH CARE AIDES

Applications are now being accepted for part-time HCAs. HCA/PSW certificate required. Experience in a Long-term Care facility is preferred.

Qualified applicants are invited to submit their resumes by Nov. 30/2001 to:

Director of Nursing
Maxville Manor
80 Mechanic Street West
Maxville, ON K0C 1TO
Fax: 613-527-3103

We thank all applicants but only those selected for interview will be contacted. 46-1c

Offre d'emploi

POSTE À LA DIRECTION ADJOINTE

2ième affichage

Le Conseil scolaire de district catholique de l'Est ontarien est à la recherche de candidat.es qualifié.es afin de combler, le plus tôt possible, un poste à la direction adjointe, dans l'école secondaire suivante :

École secondaire de Hawkesbury, Hawkesbury
- **temps à la direction adjointe selon la ligne de conduite en vigueur**

Poste 01-225-E

Les personnes intéressées sont priées de soumettre leur candidature accompagnée de leur curriculum vitae et une copie de leur carte de compétence la plus récente **avant 12 heures, le vendredi 23 novembre 2001** à l'attention de :

Madame Lise Bourgeois, directrice associée de l'éducation
Conseil scolaire de district catholique de L'Est ontarien
875, chemin de comté 17, L'Orignal (Ontario) K0B 1K0
Téléphone : (613) 675-4691 ou 1-800-204-4098
Télécopieur : (613) 675-2789

Jacques Blouin, Président — Jean-Jacques Legault, Directeur de l'éducation et secrétaire

Conseil scolaire de district catholique de l'Est ontarien
875, chemin de comté 17 • L'Orignal (Ontario) • K0B 1K0
Tél. : (613) 675-4691 ou 1-800-204-4098 • Téléc. : (613) 675-2921
Site web : www.csdceo.on.ca

Offre d'emploi

ENSEIGNANT.ES

École secondaire de Plantagenet, Plantagenet

Poste 1 : - Poste régulier à 5,5 périodes
- 1 période de SNC 1P
- 1 période de SNC 2P
- 1 période de SNC 1P en EED
- 1 période de SNC 2P en EED
- 1 période de MPM 1D
- 0,5 période de MFM 2P en EED
- Qualifications : Sciences, Mathématiques et EED
- Numéro d'offre d'emploi : **01-234-E**

Poste 2 : - Poste de suppléance à 6 périodes
- 2 périodes de FRA 2D
- 2 périodes de FRA 2P
- 1 période de FRA 4G
- 1 période de FRA 1P
- Qualifications : Français
- Entrée en fonction : le 1er décembre 2001
- Numéro d'offre d'emploi : **01-258-E**

Prière de joindre une copie de votre carte de compétence la plus récente.

Les demandes doivent être reçues **avant 16 heures, le vendredi 23 novembre 2001**. Les personnes intéressées doivent faire parvenir leur demande d'emploi, accompagnée de leur curriculum vitae et **relever le numéro d'offre d'emploi à :**

Monsieur Robert Byham, directeur
École secondaire de Plantagenet
6150, chemin du comté 17, Plantagenet (Ontario) K0B 1L0
Téléphone : (613) 673-5124 / Télécopieur : (613) 673-2294

Jacques Blouin, Président — Jean-Jacques Legault, Directeur de l'éducation et secrétaire

Conseil scolaire de district catholique de l'Est ontarien
875, chemin de comté 17 • L'Orignal (Ontario) • K0B 1K0
Tél. : (613) 675-4691 ou 1-800-204-4098 • Téléc. : (613) 675-2921
Site web : www.csdceo.on.ca

Help Wanted

Help Wanted

REPRÉSENTANT(E)S DES VENTES
MANUFACTURIER D'ÉTIQUETTES AUTOCOLLANTES
Bureau situé à Hawkesbury - Office located in Hawkesbury
SALES REPRESENTATIVE/TAG AND LABEL CONVERTER
bilingue/bilingual - poste permanent/permanent position
auto obligatoire/must have vehicle - avantages sociaux/fringe benefits
très bon salaire et commissions/very good salary plus commission
pour la région de l'Ontario/for Ontario area
TÉLÉCOPIEZ C.V./FAX RESUME 613-636-0553 45-2c

Auctions/Notices

Auctions/Notices

ESTATE ANTIQUE AUCTION SALE

40 miles west of Alexandria Highway 43.
Henderson Hall, Church Street, Winchester

SATURDAY, NOV. 17 at 10 a.m.

100 pieces of antique furniture (pine, oak elm, maple, walnut and mahogany); glass - pressed glass, Austrian, Regency, Flow Blue, Roseville, Royalty, Chintz, Depression, Ruby, Royal Doulton, Nippon, Cranberry, Carnival, Cornwall Blue Flower Crock
Owner and Auctioneer Not Responsible For Loss or Accident
Terms: Cash or Cheque with I.D. Canteen

AUCTIONEER – HAROLD BALL – 613-448-3161
www.theauctionfever.com for pictures and full listing 46-1c

AUCTION SALE

ON THE FARM OF EDGAR DICAIRE
1923 Conc. 17, Casselman, Ont. - 10 kms north-east of the village; 10 kms north-west of St. Isidore

TUESDAY, NOV. 20 at 12 noon

COMPLETE HOLSTEIN HERD DISPERSAL
TO BE SOLD: A young herd
79 head grade Holsteins including 49 cows. 15 fresh since September and some more due soon, 8 1st lactation, 15 second calf, 12 open heifers ready to breed, 6 heifers 6 to 12 months, 4 bred heifers due December to February, 4 heifer calves.
N.B. I.A. used for 25 years
Vaccinated herd - S.C.C. Average 185,000
MILKING EQUIPMENT: 2" stainless pipeline, 3" PVC, inst. for 52 cows; 500 gal. Zero bulk tank; milking compressor 57 CFM, 5 hp motor; 4 DeLaval duo vac 300 milking units; 40-gal recovery unit; 40-gal. propane hot water tank, circulated pump and 2 baseboards.
SILO and STABLE EQUIPMENT: 7 T Vict hopper bin; 3 fans, one 18", two 24"; Agrimetal round bale unroller, 8 hp mot; Wic 52 motorized feed cart, new, 5 hp mot; Agrimetal bedding chopper 9-hp mot; WIC grain cart; round bale feeder; 130' approx. square bale conveyor; 16" gutter grates;
CROP: 40 t approx. mixed grain oat and barley; 47 t shell corn; 8 doors of corn silage, 4 doors of 1st cut hay in 20' silo; 600 small bales of straw; 340 round bales 4x4 of 1st cut hay and 30 of 2nd cut.
REASON FOR SALE: Sickness
TERMS: Cash or cheque with I.D.

GILBERT LANTHIER (TI-ROUGE)
BILINGUAL AUCTIONEER
Ste. Anne De Prescott, Ont.
Tel. and Fax: (613) 674-5479
Canteen • Everyone Is Welcome!
Web site (internet): http://www.tirouge.cjb.net 46-1c

AUCTION SALE

ANTIQUES AND COLLECTIBLE AUCTION
MARTINTOWN COMMUNITY CENTRE

SATURDAY, NOV. 17, 10 a.m.

ANTIQUES AND FURNITURE: Corner pine cupboard (square nails); Heartland #8000 elec. stove; Victorian parlour chairs; sideboards; washstand; kitchen cabinet; dressers; Boston rocker; poster bed; Singer treadle sewing machine; Victorian child's sleigh; rec. room bar/built in stereo; Victorian papier-mâche/mother-of-pearl writing desks; celadon lamps; slag glass ceiling fixture; Aladdin coal oil lamp; beacon lanterns; N. L. Piper railroad coal oil lantern; mirrors; kitchenware (coffee mill, Griswold muffin pan, pudding moulds, trivets, etc.); pine chest; crocks; vintage tools (steam gauges, breast plate drills, plances, auger bits, adjustable boring machine, etc.); brass blade fan; cheese boxes; tins (Jack and Jill, etc.); vintage luggage. CHINA, GLASS AND METALS: Selections of Moorcroft; Royal Doulton; Mason Vista; Crown Ducal; Royal Crown Derby; Copeland-Spode; Susie Cooper; Crested Goss; Royal Albert; Majolica Jardinieres; Grosvenor; Wedgwood; Transferware; Satsuma tea set; Rembrant coffee set; French faience fish platter; Spode; Beswick and Royal Doulton Horses; open salts; candlewick; depression; press glass (e.g. reverse 44 pitcher, three faces, compotes, etc.); Russel Wright; Tiffin; Moriage; George Jones; Sterling Overlay; Nippon; Hammersley; Rubena; Orrefors; Belleek; Cranberry; Jadeite; Occupied Japan; Northwood fruit and flowers plate (A); Piano Babies; art nouveau Whiting sterling tazzas; Birks sterling; 6 pc. 1890 Meridan S.P. tea set; samovar; copper; bronze and brass. COLLECTIBLE AND TOYS: Ivorex; Decoys; wooden fishing lures; fishing tackle; Old Chum calendars; postcards; tintype photos; Nodders; Roy Roger and Dale Evans lunch pail; vinyl records (Beatles, Elvis); Royalty commemoratives; cast iron tractor; retro items; antique political doll soaps; Avon; Dinky; Rami; Charlie McCartney's radio party games; religious items; original autographed photo Fred Astaire; 1937 movie photos; Shirley Temple plate; child tea sets; tin toys. DOLLS: China head; Madame Alexanders; Dee Cee; Ginny; Compositions; Celluloid's; Bisque; Campbell Soup Kids; pin cushion half doll; doll accessories and reference books. ESTATE JEWELRY AND TIME PIECES: 14 kt. gold medal (past grand patriarch by the Grand Encampment of Ontario 100F- 1897-98); metal mantel clock by Wm. L Gilbert; mantel and wall mount clocks; selection of alarm clocks; Victorian pieces; collectible costume (Jayflex, Coro). BOOKS, COINS, AND ART: Pietro Barzanti bust; Honare Daumier print; The Hertfordshire Hunt 1839 print; Marisie Wride pastels; watercolours; circulated and uncirculated Canadian, American, and British coins and tokens (list available on request); London News Illustrated (Victoria Diamond Jubilee 1897; Edward VI Coronation 1902, George VI 1937); Norman Rockwell by Harry N. Adams; history and geography hard covers; sheet music; cloth-backed maps of British Isles; 1932 program Jooss European Ballet. TEXTILES, LINEN, AND CLOTHING: Wool rugs; Tapestry; linen and lace; quilts; vintage clothing; hooked rugs.

TERMS: Cash, Visa, Mastercard, Interac or Acceptable Cheque.
Viewing at 8:30 a.m. - Choice items sold first - Partial listing
Canteen on location - e-mail: info@TheresaTaylor.com
Member of the Ontario, Canadian and National (USA) Auctioneers Associations
INQUIRIES WELCOME - 613-347-7672 - Toll free1-877-746-9333

Theresa E. Taylor & ASSOCIATES AUCTIONEERING
www.TheresaTaylor.com 46-1c

Services

LEVERT'S Mainway Services 24 hrs taxi, towing, boosting, snow removal. Residential, commercial Aim's rust proofing, oil change, exhaust, tires, minor repairs. Ask for Sylvain at Francis Fuel, 89 Main St. 613-525-2338. 40-tf

LAWN equipment parts and service. Ask about free transport. Call Robert's Rental, 525-2807. 15-tf

HEATED storage, cars, trucks, RVs, 5TH wheels and boats. Tel. 613-448-1730. 41-6p

HOUSE cleaning: thorough, reliable, honest weekly/biweekly. References. Tel. 527-3224. 45-2p

GREEN VALLEY STAINED GLASS LTD
We repair:
TRACTOR CAB GLASS
More than just a window and door store
525-2704 46-1c

BA MacKINNON CONST. REGD
General Contractor
Commercial - Industrial
Residential
Additions - Renovations
Fencing
Phone and Fax:
525-2025
Cell 360-0599 45-2c

Rainbow Residence
Caring for Seniors in a loving family setting since 1991.
Erika Werner-Roach R.N.
576 Tobin St., Alexandria
525-4851 10-tf

MOBI-SPRA®
MOBILE CAR and TRUCK RUSTPROOFING
WE COME TO YOU
Dripless Rust Protection
MTO Approved
Call Martin Fetz
347-7725 38-tf

Work Wanted

MOTHER of 2 willing to babysit. New home on hobby farm. Lots of TLC. St. Andrew's West, Bonville area. Tel. 932-1653. 43-4p

SEWING: Need a special outfit? Alterations, mending? Sewing of all descriptions. Over 30 yrs. experience. Tel. Sylvia at 347-2136. 44-4p

EXPERIENCED secretary is looking for work part time. Tel. 527-5885. 45-3p

Business Opp.

ALEXANDRIA small engine repair service for sale, price of inventory. Reason: retiring. For info fax 525-5043. 34-tf

Wanted

HORSE buggy in any condition. Tel. 347-2352.

Services

After you call the others...Give us a call
CRUSHED GRAVEL
and TOPSOIL WITH COMPOST
F & G EXCAVATION
874-2837 19-tf

RESIDENCE
RIVIERE BEAUDETTE
COUNTRY LIVING on the GOLF COURSE
30 mins. from Cornwall
As low as $900 monthly (also daily/weekly)
Beautiful, peaceful, healthy surroundings
- 8 rooms, private bathrooms
- Wheelchair accessible, no stairs
- Regular doctor/nurse visits
- Bilingual trained staff
- Nutritious meals - Activities

8 years experience in all levels of care.
Come and visit! Call Juliette or Madeline at
1-450-269-3160 45-4c

SNOW PLOWS
Sales and Service
MIKE'S AUTOMOTIVE/
CARMIKEL SYSTEMS
Est. 1974
936-6868
Cornwall 47-15c

SUNSET STRIPPERS
FURNITURE REFINISHING
Maple, oak, mahogany, pine and more. Dark, medium, light and natural finishes. Living room, dining room and bedroom sets. Kitchen cupboards. No dip-tank, all hand stripped and finished.
Portfolio and Reference Available
Professional - Quality - Experienced
Free Estimates 23-tf
Call Rob - 613-525-0765

Auctions/Notices

Auctions/Notices

AUCTION SALE

JIM SULLIVAN, RR1 MARTINTOWN, ONT. - 613-528-4395
Located east of Martintown Ont., 3 mi. go left on Chapel Rd. north 2 mi. to Neville Rd.

SATURDAY, NOV. 17 at 11 a.m.

JD 1200 diesel tractor and loader; 5' bush hog; scraper blade; 6' snowblower; stock trailer; trailer axles; 2 utility trailers; yard trailer; cedar strip boat; 10 cords of wood; meat band saw; butcher block; large meat grinder; elec. meat slicer; SS work table; electronic scales; new walk in cooler; AC welder; elec meat hoist; barn fan; gates; 3 ph boom; railway ties; 600 lbs. meat scale; 2 drill presses; steel; 2 old cars; 2 RW jacks; new bricks; incubator; cooler; slide in camper; bench grinder; power tools; hand tools; chain saw; 24' boat with 318 motor, project boat; car ramps; swing set with slide; 3 large vises; lanterns; jack stands; plus other small items.
Owners and Auctioneer not responsible for loss or accidents.
Terms: Cash or Cheque with proper ID.
AUCTIONEER: MURRAY BLAIR
Avonmore, Ontario Phone: 613-346-5568 46-1c

ANTIQUE AUCTION SALE

JOHN LEMASURIER - WITH INCLUSIONS
ST. MARY'S CENTRE, WILLIAMSTOWN, ONT.

SATURDAY, NOV. 24 - 10 AM

9-pce. dining room set; two glass front china cabinets; Sheraton style small high back settee; early blanket box original paint; drop front desk; 28"x40" two board top stretcher base table; 2-dr. wash-stand; gate leg table; jam cupboard; walnut comb. bookcase and dropfront desk; library table; cottage chest of drawers; dressers; pr. of arts and crafts arm chairs; Willis piano and stool; tea wagon with drawer; 3-drawer marble top dresser; Gibband coffee table; early sampler; coal-oil lamps including figural banquet lamp; deer and snowflake coal-oil lamp; transfer ware including "Florentine" wash bowl; old blue will pitcher; Port Neuf type bowls; large U.H.P. Co. England Blue willow platters; muffin warmer with lid; Flow Blue dishes "Glenmore"; circa 1860 export Chinese vase; 18"x21" Oriental platter; early Staffordshire figurine; 3½" Staffordshire dog; Royal Saxonia elephant; pr. of Dickens candlesticks "The Defender"; Birks sterling flatware "Versailles" for six, with extras; two sterling carving sets; lovely 72-pce. Crown Ducal dinner set for 10 incl. covered veg. soups, cream and sugar; place setting for 8 "Minton Duet" complete with serving pcs, coffee pot, cream and sugar, platters; gravy boat; R.S. Prussia, Nippon; Royal Winton; Limoges; Royal Austrian; Delft; Royal Doulton plates "The Falconer" and "The Squire"; Cresent & Son tea set; T&V France luncheon set; glass and crockery syrup jugs; 3 ivory frames; sterling pcs; crystal chandelier; oak 2-drawer flatware chest; papier mache tea box; 2 glass butter churns, one daisy; tin and brass chamber sticks; 4' wrought iron candle lighting device; brass church candle sticks; copper pub tray; large brass cream separator bowl; blue and white crockery garden seat, new; oil paintings including 20"x28" "The Round Up" James Viski; 2 Stuart McCormick paintings; 2 10'x14' Indian wool rugs; maple corner cupboard; pine sofa and chairs; two pine dry sinks with copper liners, repro; pine dropleaf table; six captain chairs; round pine table; treadle sewing machine; cast iron parlour stove; small strand cookstove; Moffat washer; other misc. articles.
TERMS: Cash, cheque, Visa/MC, Interac - Canteen
FLORA GRANT DUMOUCHEL AUCTION SERVICE
Ingleside, Ont., 613-537-2925 / www.theauctionfever.com 46-2c

Auctions/Notices

Auctions/Notices

NOTICE TO CREDITORS AND OTHERS
All persons having any claim against the Estate of Sara Veronica Kennedy, late of the Township of North Glengarry, in the County of Glengarry, who died on the 18th day of February, 1999, are required to submit full details of their claim, in writing, to the undersigned on or before the 21st of November, 2001, after which date the estate will be distributed.
JEAN-MARC LEFEBVRE, Q.C.
32 Main Street North
Alexandria, Ontario K0C 1A0
Solicitor for the Executrix and Estate Trustee 44-3c

HOUSE SALE

ANTIQUES, HOUSEHOLD AND MILITARY
MR. GORDON W.T. LIGHT
7 kms south of Alexandria on Hwy. 34,
2nd house west of flashing light (Brown House)
on County Rd. 18 (King's Rd.)

THURSDAY, NOV. 15 and FRIDAY, NOV. 16 - 8:30 am-5 pm

See last week's paper for full listing.
TERMS: Cash, cheque, Visa, M/C, Interac
FLORA GRANT DUMOUCHEL AUCTION SERVICE
Ingleside, Ont., 613-537-2925 / www.theauctionfever.com 46-1c

HUDSON ESTATE AUCTION

at: 76 Cameron, Hudson, Quebec

SUNDAY, NOV. 18 at 1 p.m.

Viewing: 11 am to 1 pm and Sat., Nov. 17
Estate Auction: Ass't furniture, collectibles, jewelry, coins, etc.
Terms: Cash, Visa, MasterCard and Interac
A 10% Buyer's Premium will be applied to all purchases
Conditions: As posted at the Auction site
FOR MORE INFORMATION CONTACT
G. PETERSON, AUCTIONEER
Telephone: (450) 458-5766 or e-mail: haa@videotron.ca
For more information, please visit our website and gallery at:
www.hudsonantiqueauctions.com 46-1c

HILL ACRES HEIFER SALE

at Hugh Fawcett Sale Arena, Winchester, Ont.

MONDAY, NOV. 26, 12 noon

30 FRESH 1ST CALF HEIFERS SELL -
Fancy dams of Storm, Spirit, Vision, Counselor, Aeroline, James, Progress and Lee; Heifer calves by Lee, Storm, Leader, Astre selling; 2 nice fresh Red and Whites by Rubens and Ranger; fancy fresh Sr. Yearling by Storm from 7 generations V.G. sells with heifer calf by James; Vision 2-yr-old from 3 V.G. dams; Many more full pedigreed heifers from top sires selling.
NOTE: OPEN HOUSE SUNDAY AFTERNOON FOR PRE SALE INSPECTION - FOLLOWED BY NOV. DAIRY SALE
Including 10 top heifers from Fawcettview.
63" Jed Sr. 2-yr-old, 7 of her 8 nearest dams are VG or EX; 63" Milan due in Dec.
Many other top cattle already consigned.
MORE CONSIGNMENTS WANTED
Contact: **Hugh Fawcett Auctions Inc.**
Winchester, Ont. 613-774-3363 46-2c

CORPORATION OF THE TOWNSHIP OF NORTH GLENGARRY SPECIAL MEETING OF COUNCIL

A Special Meeting of the Municipal Council will be held in the Council Chambers on Thursday, November 22, 2001 at 7:30 p.m.
PURPOSE: HYDRO SALE PROCEEDS
Leo Poirier
Clerk-Adm.

CANTON DE GLENGARRY NORD RÉUNION SPÉCIALE

Une réunion spéciale du conseil municipal aura lieu dans la salle de conférence, le jeudi 22 novembre, 2001 à 19 h 30.
SUJET : LES FONDS DE LA VENTE DE L'HYDRO
Léo Poirier
Greffier-Adm. 46-2c

TOWNSHIP OF NORTH GLENGARRY WINTER PARKING RESTRICTIONS

Notice is hereby given that no vehicle will be permitted to park on highways or part of a highway in the following areas of the Township, between the hours of 3 am of one day and 8 am of the same day during the period commencing November 15, 2001 and ending April 15, 2002.
TOWN OF ALEXANDRIA
VILLAGES of APPLE HILL, GLEN ROBERTSON and MAXVILLE
HAMLETS OF DALKEITH, DUNVEGAN and GREENFIELD
Every person who contravenes any provision of this bylaw is, upon conviction, guilty of an offence and liable to a fine not exceeding $1,000.00 exclusive of costs. Where a person has received a parking infraction notice alleging the parking provisions of the bylaw have been contravened, that person may, within five days, exclusive of Saturdays, Sundays and Public Holidays, present the parking infraction notice at the office of the Township of North Glengarry and make a voluntary payment of $75.00 in which case the parking infraction will be deemed paid in full.
By order of Council
Leo Poirier, Clerk-Adm.

CANTON DE GLENGARRY NORD RESTRICTIONS RELATIVES AU STATIONNEMENT D'HIVER

Avis est donné qu'il est interdit de stationner tout véhicule sur les voies publiques ou une partie de celles-ci entre les 3 heures (03:00) du matin et 8 heures (08:00) du matin de la même journée, pour la période du 15 novembre 2001 au 15 avril 2002, aux endroits suivants:
VILLE D'ALEXANDRIA
VILLAGES de APPLE HILL, GLEN ROBERTSON et MAXVILLE
HAMEAUX de DALKEITH, DUNVEGAN et GREENFIELD
Chaque personne qui va à l'encontre de ce règlement municipal est, après conviction, coupable de cette offense. Cette personne est passible d'une amende n'excédant pas 1 000$ sans compter les frais.
La personne qui reçoit une contravention pour stationnement illégal, d'après le règlement municipal, peut dans les cinq jours suivants (excluant samedi, dimanche et jour férié) présenter la contravention au bureau municipal du canton de Glengarry nord. Un paiement volontaire de soixante quinze dollars (75$) peut-être acquitté et dans ce cas, la contravention de stationnement sera considérée payée.
Conforme au règlement municipal
Leo Poirier, Adm.-trésorier 45-2c

THE CLASSIFIEDS
The Glengarry News
525-2020

Glengarry loses two good men



HIGHLAND PATHS

KEN MCKENNA

On Friday, November 9, 2001, Archibald Raymond McDonell of Bridge End died at the age of 85. He is survived by his wife and helpmate of 55 years, Katherine McDonald and six of their nine children. Known throughout Glengarry as Ray Gill, he was the last surviving member of the ten children of Christopher and Annie McDonell.

The "Gill" McDonells of Bridge End were so known from the abbreviation of the Gaelic for Christopher, *GilleChriosd* (Gilchrist), "the servant of Jesus". I don't know if the name Christopher only became popular in Ray's family with his father or goes back to an earlier generation. Perhaps someone who is familiar with the genealogy of this noted Glengarry family might let me know.

For many years Ray, Katherine and their family have been staunch supporters of the Gaelic Choir and *Feis*-Glengarry and have given me much help in preparing Highland Paths columns on the Bridge End – Glen Nevis area in general and on Neil Roderick "Foghorn" Macdonald in particular. After visiting them in their home some months ago I came away with enough information for many more articles.

HUGE TURNOUT OF MOURNERS

When Anne and I arrived outside the Munro & Morris funeral home in Lancaster for Ray's wake on Sunday afternoon, there were dozens of people lined up along the sidewalk waiting their turn to enter. Monday, November 12, the large church of St Margaret of Scotland in Glen Nevis was filled to overflowing for the funeral. There were five priests on the altar and during the service Ray's favourite hymns were sung and violinists Donald Joseph McPhee and Lorne Lawson played slow Scottish airs, including the very moving and appropriate *Hector the Hero*. As the coffin was carried out of the church, the piper struck up *Glengarry My Home* and led the funeral party to the cemetery. There, after the prayers of committal were said, the piper played a lament. It was all a fitting celebration of the life of a man who, in his own quiet and unassuming way, left a lasting impression on all those who knew and loved him.

ANOTHER MEMORABLE GLENGARRIAN

Last Thursday, November 8, 2001, Alexander (John Duncan) McDonald died. Born in 1904, he was the last man in Glengarry who spoke Gaelic in preference to English for most of his life.

The funeral Mass was said at St Alexander's church in Lochiel on Saturday, November 10, and he was buried to the sound of the pipes in the parish graveyard.

A MAN WHO LOVED THE PAST

According to my friend Bernie McCulloch of Glen Roy, Alec and his brother Donald (who predeceased him by some 15 years and who Alec called "Don-lee") spent most of their lives farming on lot 9 on the south side of the 5th Concession of Kenyon near the Dornie Road. A sister Bessie died many years ago and was mourned by Alec to the day he died. For many years a cousin, Liza McCormick, kept house for Alec and since her death another relative, my friend Sherry McDonald, who was one of my nurses at Glengarry Memorial Hospital, moved into his house to care for him.

Bernie McCulloch tells me that his distant relative Alec never drove a motorized vehicle in his entire life. He was old-fashioned in another way as well; although he of course spoke English, he much preferred his Gaelic mother-tongue and spoke it on a daily basis with his brother and with anyone else who still had it. On our first visit some years ago, Alec sadly told Anne and I that until we arrived, he hadn't spoken Gaelic since the death of his brother.

A MAN OF PRINCIPLE

In 1992, in anticipation of a visit to Glengarry by a TV unit from the BBC Gaelic Service, (documented in my first Highland Paths book), I visited Elizabeth Stewart, a Gaelic-speaker about Alec's age, at her home in Alexandria. "Do you know that Alec McDonald?" she said. "I met him the other day in the grocery store and he wouldn't speak to me in English. 'You have the Gaelic' he said, 'speak it!'" Alec truly loved Gaelic and was not prepared to give it up for what he considered a lesser tongue. His attitude was very different from many Gaelic-speakers in the last century, who did not appreciate this ancient and beautiful language and lost it forever.

On his deathbed last week, Alec was semi-conscious and speaking a mixture of Gaelic and English. Sìne McKenna visited him and, at his request, sang to him in the old language. They say he'll hear it again in paradise.

In memory of Ray Gill McDonell and Alec (*Alastair*) McDonald:

Gu'n robh fhios ann an sith. May they rest in peace.

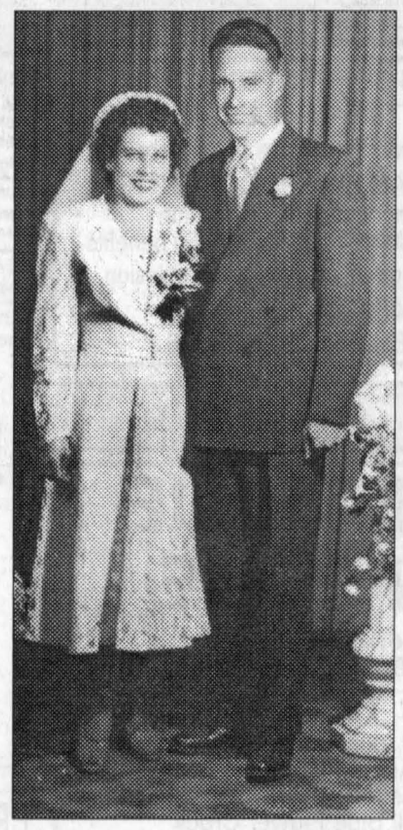



50TH ANNIVERSARY: Life-long Maxville residents Isaac and Muriel Munro celebrated their 50th wedding anniversary with an Alaskan cruise in September when they renewed their vows. Their family of Don, Connie, Jim, Susan, Rheal and Linda along with six grandchildren and one great-grandson wish them love and best wishes. The Munros were married in Maxville

SUBMITTED PHOTO

Laurier-Carrière students going skating with Glens



GLEN ROBERTSON

COLETTE SAUVÉ
874-2076

Euchre winners for Nov. 6 were: Lionel Ouimet, Claire Paquette, Rollande Decoeur, Gérald Paquette, Lilly Rozon and Lise Théoret who was also a 50/50 winner along with Maurice Montpetit and Juliette Robertson. Isobel MacLennan inherited the skunk and Léonide Rozon the door prize. Next euchre date will be on Nov. 20.

Skating with Glens

This coming Saturday, Laurier-Carrière students from Kindergarten to Grade 8 are invited to skate with the hockey players of their favourite team. . . the Glens from 6 to 7 p.m. at the arena. There will be prizes to win and free admission. This activity will be followed by a Glens' game at 8:30.

Wrap-up meeting

Parishioners are asked to attend a harvest supper wrap-up meeting while the event is still fresh in the ir minds tonight at 7:30 p.m. in the little hall adjacent to the big hall.

Veterans tribute

Remembrance Day was remembered last Thursday at the Diners with a salute by war veteran Howard Barclay and two minutes of silence followed by a nice poem entitled, "Why wear a poppy" read by Beverley Briggs, Della MacDonald and Janet Kirton.

Door prizes went to Thérèse Lafrance, Janet Kirton, Audrey Elliott, Benoit Lafrance and Doris Spencer. 50/50 winners were Isobel MacLennan, René Fleigans and June Errington. Isobel and René also each won a door prize.

Next Diners will be to celebrate an early Christmas on Dec. 13 and of course turkey is on the menu. Please phone at 525-4443 ahead of time to reserve. If you have a few spare minutes and would like to volunteer to help others by visiting seniors in their home or make a few phone calls to let them know that somebody cares, please phone Outreach at 525-4443 and give your names. It will be greatly appreciated by Outreach and by the seniors, I'm sure!

Happy birthday

Happy birthday wishes to Father Eric Robichaud who celebrated last Saturday!

New executive meeting

A reminder to attend a meeting to elect the executive for the centre this Thursday at 8 p.m. Welcome to all!

Have a super week!

Robsons win at Nov. 1 card party

FRATERNITÉ NEWS

Jim and Diane Robson both won at the Fraternité card party held Nov. 1. The convener was Lilly Rozon.

Euchre: Marthe Chenier, Ilma Legault, Hélène Campeau, Pauline Lavigne, Pauline Roussin, Laurette Lalonde, Perle Sabourin, Lucille Faubert.

Skunk: Lucie Massie.

50/50 draw: Pauline Roussin, Jim Robson, Melvina Leduc (twice), Marthe Chenier, Marcel Ranger, Marcel Campeau.

Bridge: Emile Trépanier, Jackie Trépanier, Germaine Lalonde, Estelle Brazeau, Diane Robson, Jim Robson, Gilberte Girard, Pauline Valade.

Door Prize: Diane Robson and Florence Desjardins.

The next card party will be held this Thursday, hosted by Marc Girard and Jacqueline Leger.

We are fortunate to have back with us our president, Mathieu Charlebois, who was rushed to the Hotel Dieu Hospital on Oct. 14. He is recuperating quite well. We miss you Mathieu, but take your time and good luck.

Getting lost in "McMaze"





ÉCOLE ELDA ROULEAU NEWS

NATASHA ST-PIERRE AND EMILY COLLARD

On. Oct. 31, the students from the Grade 1 and 2 class to Grade 8 participated in an activity in St. Andrew's. The students had a great day wandering through a haunted barn and a "McMaze!" What a great activity for Halloween.

Curling lessons

On Nov. 1 Mme. Louise's Grade 7 and 8 class went to play curling at the Alexandria Curling Club. Mme. Susan, the instructor, taught the eager students the basic techniques of the game. We might have future curling stars in our school.

The whole class would like to thank Mme. Susan for her patience and sincerity.

Racing against Drugs

On Nov. 6, the Grade 6 classes participated in a special activity called "Racing against Drugs." It took place in Cornwall. The activity was organized by the Ontario Health Unit and the OPP. The students learned about drugs and their bad consequences.

Remembrance Day

On Nov. 9 we celebrated Remembrance Day by having a special ceremony in the gym with the help of Père Marcel and the students of Le Relais High School. A few girls presented a gestural dance and we also enjoyed an excellent choir.

The cadets also came to give a short presentation to certain classes.

Thanks for your time and effort and thank you for a great show.

Students selected

We will take advantage during November to name a few students "Prince de la paix."

Business and Professional Directory

Accounting/Bookkeeping

BDO Dunwoody LLP
Chartered accountants and consultants

Want to rely on professionals who keep up with all the income tax issues? You can definitely rely on the BDO experts!



Alexandria	525-1585
Cornwall	932-8691
Embrun	443-5201
Orléans	837-3300
Rockland	446-6497

Carpets

DISCOUNT CARPET SALES
938-0735

421 Fourth St. W.
Cornwall, Ont.
K6J 2S7

Art Buchanan

Construction Services

GT CUSTOM WORK
LIQUID SPREADING - TILLAGE
Garth Franklin
(613) 527-5533
Cell: 360-1125

Retirement Homes

Maria Goretti Residence Inc.
RETIREMENT HOME

Tel. 613-525-4440
Pager: 613-937-1423

Owned and Operated by
Denis and Claire Charbonneau

105 St. Paul St.
Alexandria, Ont. K0C 1A0

Accounting/Bookkeeping

CRAIG
KEEN
DESPATIE
MARKELL LLP
Chartered Accountants
CA

310 Second Street West
Cornwall, ON K6J 1G9

Office: 613-932-3610
Fax: 613-938-3215

www.yourCA.com
E-mail: info@yourCA.com

Chainsaws/Chimney Sweep

STIHL
Chainsaws
Sales & Service
Trottier
Sales Centre
Hwy 34, South
Alexandria
525-1925

HAWKESBURY CHIMNEY SWEEPS
Professional cleaning, repairs, inspection and consulting services
WETT Certified Sweep
WETT Certified Technician
Call Edward McDonald
525-4022

Dog Grooming

An Ad This Size Can Be Yours 13 Weeks Only $140

CUTE CUTZ
DOG GROOMING
613-525-0893
•Nail trimming of small animals (rabbits, guinea pigs, etc.)
•Wing and Nail trimming of birds
•7 years experience as animal health Technician
IRIS OLSTHOORN

Security Services

An Ad This Size Can Be Yours 13 Weeks Only $140

GLENGARRY
SECURITY SYSTEMS
• Security Alarms
• CCTV
WE SELL SECURITY SOLUTIONS
Call Bruce MacMillan at
525-5384

Appliance Repair

LAMP'S
APPLIANCE REPAIR
HOME SERVICE
Refrigerator - Stove
Washer - Dryer
etc...
Also certified for Removal and Recovery of CFCs
Bus: 525-4520
Res: 1-613-675-4813

PICHER
MAJOR APPLIANCE REPAIRS AND REFRIGERATION
HOME SERVICE • CFC Recovery
USED APPLIANCE SALES
205 DOMINION ST. N.
(Bus. and after hrs.) 525-3463
or Randy 525-0990
15 ELGIN ST. W.
(bus hrs.) 525-4433

Construction Services

SAUVÉ CONSTRUCTION
CONCRETE
Forms - Floors - Slabs
RENOVATIONS, ROOFS, ADDITIONS, FINISHING WORK
Glen Robertson
(613) 874-2785

FRANKLIN
Home Building
Renovation
Contracting
Complete Interior & Exterior Renovations
Roofs, Siding, Windows and Doors
Mallory Franklin
North Lancaster
347-7666

Furniture Sales

A.W. (Wally) Wollinger, C.D.
Sales Associate
Leon's Furniture
136 4th Street East, Cornwall, Ont. K6H 2H9
Tel. 613-932-2684 Fax: 613-937-4029
Member of the MAXVILLE LIONS CLUB
Leon's

Septic Service/Steam Cleaning

RENE GOULET
SEPTIC TANK PUMPING
It is recommended that Septic Tanks be pumped every 3 to 4 years
Green Valley
613-525-3759
1-888-678-8810

ARSENAULT
• Steam Cleaning •
• Nettoyage à la Vapeur •
Bus. 613-347-7278
Pager: 613-930-8507
Specialty:
Residential and Commercial
Carpet and Upholstery

Automotive

K.A.R.
AUTO ELECTRIC LTD.
• Prompt Professional Service
• Expert guaranteed remanufacturing of alternators, starters, generators, brake calipers and battery sales, etc.
613-632-7659
167 REGENT ST., HAWKESBURY

MOBI-SPRA®
MOBILE CAR and TRUCK RUSTPROOFING
WE COME TO YOU
Dripless Rust Protection
MTO Approved
Call Martin Fetz
347-7725

Construction Services

WIDMANN
Custom Work
Liquid Manure Spreading
by Draghose system
with 50 ft. boom
Phone (613) 527-5885 / Cell (613) 330-0874

Furniture Stripping

DONE RIGHT RESTORATIONS
We restore anything and everything!
- Antique Restorations -
Specializing in
Dining Room Suites
and Pianos
613-347-2637

FURNITURE STRIPPING AND REFINISHING
Call
Terry or Fran Poplett
347-7107

Telephone Service

ALEXANDRIA TELEPHONE ANSWERING SERVICE INC.
Telephone 1-613-525-1105
Toll free # 1-800-649-3610
Fax 1-613-525-4622
E-Mail atas@ican.net
Paul Lalonde
Cellular 1-613-360-0881
Pager 1-613-930-8887

Bell Mobility®
153 Dominion Street South
Alexandria, Ontario K0C 1A0
With T.A.S. you're always in

Carpets

FLOORING
CUSHION FLOOR
FLOOR TILES
CARPETING, ETC.
Armstrong floor fashion center
Tapis
RICHARD RANGER
Carpet Inc.
360 Main St. S. Alexandria 525-2836

Construction Services

DAN McDONALD
RR2 Williamstown, Ont.
BACKHOE SERVICE
Fully Insured
Quality Work
Reasonable Rates
361-0900

JOHN HAGEN CONSTRUCTION
• Custom Homes • Renovations & Additions
• Computer designed plans
•Polystyrene (Foam) Block Formwork
(Basement or Whole House)
613-525-5508
1-800-380-3938

Heating

I AM YOUR WARM FRIEND
JOHN WARDEN
Fuel Inc.
JOHN WARDEN HOME HEATING OIL 931-2090 24 HR SERVICE
Your Full-Service Fuel Oil Dealer
931-2090 or 931-2813

Windows and Doors

CM WINDOWS & DOORS
SALES - INSTALLATION - SERVICE
RESIDENTIAL AND COMMERCIAL
FOR ALL YOUR WINDOW AND DOOR NEEDS
Alexandria, Ont.
613-347-1805 613-525-4197
Cell: 613-360-1900

AULD LANG SYNE

Gleaned from the fyles of The Glengarry News

ONE HUNDRED YEARS AGO
Friday, November 8, 1901

•The Lancaster Plowing Association held their annual match on the farm of Wm. Condie, Oct. 29. Alex MacPherson won the special prize for the best plowed ridge. D. M. MacPherson was elected president for the next year.

•When returning home on Monday, Allan D. McMillan, 24-4th Lochiel, met with a serious runaway just north of the tracks. Mrs. McMillan was rendered unconscious when the buggy overturned while her sister, Miss McPherson, was badly shaken up.

•On Tuesday night, Mrs. Peter McMillan, 24-1st Lochiel, had the misfortune to have her barn destroyed by fire.

•The St. Andrew's Society of Glengarry was re-organized at a meeting Thursday evening when D. McCaskill, Lochiel, was elected president. It was decided to hold a St. Andrew's Banquet in the Commercial Hotel on Nov. 28.

•E. Faubert has purchased the east half of lot 4 in the 2nd Kenyon from Michael Fine.

•On Wednesday of last week Arch. Fraser, 23-7th Lochiel, found one of his horses dead in a field. A small wound in the head leads to the belief it was shot.

NINETY YEARS AGO
Friday, November 10, 1911

•A special meeting of the water and light committee was held Monday to discuss the matter of a water supply. The proposition made by Glengarry Mills Ltd. regarding the Loch Garry waters was dropped owning to the high cost and concessions demanded. An attempt will be made to bring well drillers here.

•St. Columba Church of Scotland, Lochiel, voted Wednesday on the question of going over to the Presbyterian Church. The result was a tie and it is understood the Moderator, Dr. McPhail, did not give the casting vote.

•N. D. MacKenzie, BSA, leaves Saturday evening for Toronto to prepare an exhibit of Glengarry apples for the Exhibition.

•Considerable activity in the building line at Maxville included erection of the frame work of D. Robertson's sawmill; work on the GTR station and the Dwyer granary.

EIGHTY YEARS AGO
Friday, November 11, 1921

•Sir Archibald C. Macdonell, KCB, CMG, DSO, unveiled tablets to the memory of war dead in St. Andrew's Church, Williamstown, and in the Presbyterian Church, Alexandria on Sunday.

•Apple Hill nimrods have gone on their annual trip to Whitney, Ont. Among them are: Hugh D. Grant, Willie Munro, Alex D. Munro, George Stirling, John L. Grant, Dan D. McDonald, Dan A. McDonald, Willie McCallum and Tim Craig.

•Peter McMillan, who had been at his home, Rosamond, for the past two weeks, returned on Sunday to Harrison, Montana.

•Allan McGillis of the Bank of Nova Scotia, Sudbury, is at present spending his vacation with his parents, Mr. and Mrs. John A. McGillis, 31-4th Lochiel.

•Miss Evelyn McRae left Wednesday for Ottawa where she will attend the Ottawa Ladies' College.

SEVENTY YEARS AGO
Friday, November 6, 1931

•A car was in head-on collision with a buggy at the bridge just west of Greenfield, Sunday evening, Mrs. Ranald MacTavish being badly bruised about the body while her horse was killed. A son, Alexander, was also thrown to the ground but escaped injury.

•Revs. F. J. Vowles, Lancaster; W. H. Cramm, Apple Hill; C. K. Matheson, Kirk Hill; Neil Rattee, Martintown; J. H. Hamilton, Maxville and Geo. Irvine, Williamstown were ministers from Glengarry attending Queen's Alumni Conference at Kingston last week.

•Alexandria's expert nimrod A. W. McMillan left Tuesday evening for the big game country on his annual hunt.

•Reeve J. Howard Munro of Maxville, Warden of the United Counties, was presented with a gold watch and chain, the gift of his fellow council members, before close of the October session last week.

SIXTY YEARS AGO
Friday, November 7, 1941

•The new Garry Theatre may open next Thursday night when "Men of Boys' Town" will be the first feature shown. J. P. Gallant has arrived in town to manage the new theatre.

•J. J. MacDonald this week purchased the former bank building. Mill Square, in which he has been conducting a restaurant since May 1940.

•Miss Greta MacGillivray, daughter of Mr. and Mrs. Angus MacGillivray, Kirk Hill, was one of 22 nurses who received diplomas at graduating exercises of the 1941 class of the Phillips Training School for nurses, Homeopathic Hospital, Montreal, Wednesday night. Miss Edna McCallum of St. Eugene was another graduate.

•Stephan McLaughlin has been appointed town constable at Maxville,

•Mr. and Mrs. D. D. MacGregor of Athol have taken possession of the McKercher property, which they recently purchased in Maxville.

FIFTY YEARS AGO
Friday, November 9, 1951

•Telephone and light services were hit by the first sleet of the winter Wednesday when Alexandria was left practically without communication with outside centres. Miles of poles were knocked flat by high winds and freezing rain. There were 92 down between here and Lancaster.

•Three Williamstown firemen were injured slightly by a smoke explosion while fighting a fire in the home of Mrs. Adelard Major. Calvin Burgess and Mike Stanley had burns to the head and ears; Donald Grant suffered a cut head.

•Charles Westley, 53, of Bainsville suffered a compound fracture of the leg when struck by a car while walking on Highway 2.

•Pilot Officer Robert MacDonald of Vankleek Hill, formerly of Dalkeith, received his pilot's wings at Centralia. He is a son of Mr. and Mrs. Jim R. MacDonald.

•A native of Glen Robertson, William T. Robinson, has retired after 40 years' service in overseas cable and telegraphs at Montreal.

FORTY YEARS AGO
Thursday, November 9, 1961

•Clifford Britton of Monkland won the Old Tyme Fiddlers contest for the third straight year Friday.

•Remi Prud'homme has arrived from Plantagenet to open an insurance business here.

•Jacques Touchette, 4, escaped injury last week when he dashed into the path of a delivery truck.

•An Alexandria girl, Claire Marcoux, is in Madrid, Spain, where she will study toward her Master's degree in Chemistry and gain fluency in Spanish.

•Dominion and provincial grants will pay total cost of doubling accommodation at Glengarry-Alexandria High School. By Sept. 1963 the school will accommodate 750 pupils.

THIRTY YEARS AGO
Thursday, November 11, 1971

•The Lions Club of Alexandria has pledged $40,000 towards an addition to Glengarry Memorial Hospital and plans are being instituted for a giant walkathon next May.

•The tender for the Jean Street sewer and water services was approved by town council Tuesday night.

•Two members of one family, Susan and Christena Conway, were among the 13 graduates to receive Ontario scholarships at Commencement Exercises last Saturday.

•Mr. and Mrs. Louis Goulet of Dalkeith, Mr. and Mrs. Dan R. Cameron of Maxville and Mr. and Mrs. J. Louis Michaud of Alexandria all celebrated their 50th wedding anniversaries last month.

•The GDHS junior Gaels were crowned champions with an 18 to 1 win over Vankleek Hill.

TWENTY YEARS AGO
Wednesday, November 11, 1981

•Alexandria Curling Club officially opened its new facilities Saturday.

•Fire of undetermined origin completely destroyed the interior of the home of Mr. and Mrs. Robert Humble of the 8th Conc. Lancaster in the Glen Nevis area.

•Valedictorians at the Glengarry District High School commencement exercises Saturday night were Diane Larocque and Joanne Leroux.

TEN YEARS AGO
Wednesday, November 13, 1991

•One of Iona's Grade 3 students, Carolyn Wagar, 8, recently participated in the Royal Agricultural Winter Fair in Toronto. Competing in the "small pony" class against 18 other riders aged 10 to 12, she was named Reserve Champion (second overall). In the four categories she had a first, second, third and sixth. She is the daughter of Allan and Brenda of Williamstown.

•News of the wild animal life in and around Maxville continues to come in. Ubald Cardinal saw a big bull moose on Mechanic Street West last Thursday morning.

•Members of the colour party for Remembrance Day ceremonies at th Alexandria branch of the Royal Canadian Legion carried out the lowering and the raising of the flags to to end solemn celebrations Sunday. A number of community and business leaders took part in the ceremony as well as the SDG Highlanders and area Legionnaires. Ceremonies were also held in Williamstown and Lancaster.

Catholic board visits St. Jude

BY PETE BOCK
News Correspondent

In a time when organizations rely on machines to bridge gaps in communication, an innovative school board is breaking new ground.

Its members are showing up to the schools they serve in person.

Eastern Ontario has some of the province's largest school boards in terms of area,. With its stop at St. Jude Catholic in Vankleek Hill last week, the Catholic District School Board of Eastern Ontario finished a fall road trip which took it to schools in Ganonoque, Carleton Place and Cornwall.

Glengarry trustee and board vice-chair, Ron Eamer, said the new approach benefits all parties.

"It improves communication between the board, parents, and all those involved in the system. It also gives board members a chance to survey the schools," Tr. Eamer said.

About 25 parents and teachers attended the Nov. 6 meeting. Many were impressed with the board's effort to get out into the community, including St. Jude school council chair, Lynn Tremblay.

"Parents feel part of the process, part of the loop. We were able to put faces to names and to get questions about our school answered," said Tremblay.

Alexandria area parent, and chair of the St. Joseph school council, Heather Barillaro, travelled to Vankleek Hill to attend the meeting, and echoed the same sentiments.

"It is a wonderful idea," Mrs. Barillaro. "It is such a long way to go to the Kemptville board office, that it makes it hard for us to keep in touch,"

"But the board is reaching out. Last year we had board chair, Nancy Kirby, visit St. Joseph, and she was able to address specific programs and problems - like the absence of full-day Kindergarten.



MAXVILLE SANTA CLAUS PARADE
Sunday, November 18

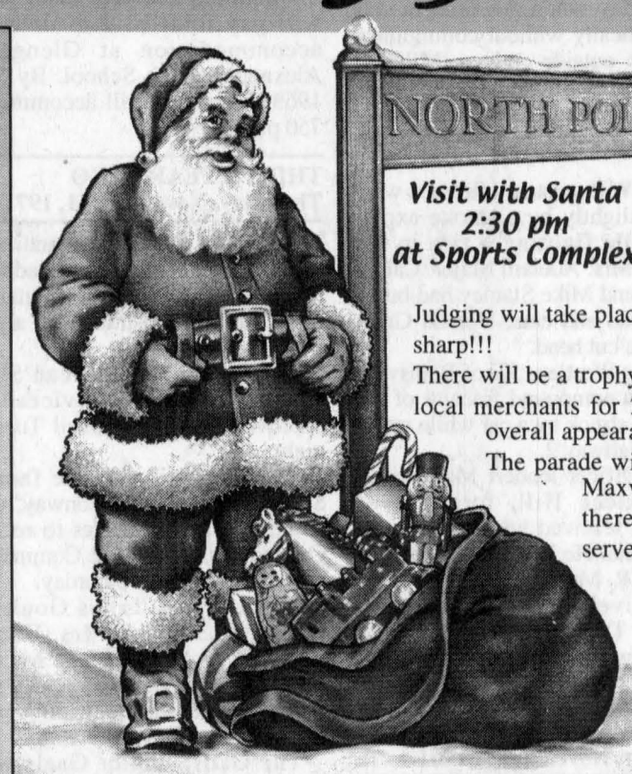

Visit with Santa
2:30 pm
at Sports Complex

Parade - 1:30 Sharp!!
Judging 1 pm
Trophy and Prizes
Hot Chocolate, Hot Dogs, Santa

Judging will take place at 1 pm at the Maxville Manor. Departure from the Manor will be at 1:30 pm sharp!!!

There will be a trophy prize along with a keeper trophy for 1st place, as well as gift certificates from local merchants for 2nd and 3rd prizes. Judging will be based on originality, workmanship and overall appearance.

The parade will wrap up and prizes awarded at the Maxville & District Sports Complex where there will be hot chocolate and hot dogs served by the Lions Club, along with a visit from Santa at approximately 2:30 pm.

Come out and celebrate this wonderful annual event with the

MAXVILLE & DISTRICT CHAMBER OF COMMERCE

To enter a float, please contact Audrey Evans 527-3386 or Tanya Rozon 527-1117

MUNRO & MORRIS
Funeral Homes Inc.
Funeral Planning / Pre-arrangements
DIRECTORS
• Ronald C. Munro
• E. Dale Munro
• John Wood
• Chris Munro
Alexandria - 525-2772
Lancaster - 347-3629
Maxville - 527-2898

CARMA MOBILE HAIR SALON
Total Hair Care at Your Home... at Your Convenience
SIMPLY CALL 527-1438

Merry Christmas from the Officers and Members of
MAXVILLE LODGE
No. 418 A.F. and A.M. G.R.C.
To Be One, Ask One

Scotiabank
4 Mechanic Street West
MAXVILLE, ON
Tel: 613-527-2535
Fax: 613-527-1023

NORTH GLENGARRY INSURANCE
(A DIVISION OF CASSIDY-GRAHAM INSURANCE BROKERS LIMITED)
Ron McCrory
"Your local broker"
8 Grant Ave., Maxville, ON K0C 1T0
Tel. 613-527-3000 Fax 613-527-3003

Chieftain Restaurant & Dining Lounge
527-1717
Specializing in Canadian Cuisine
Book Your Christmas Party before NOV. 30 and receive
10% OFF
total food cost
King George Hotel
4 Main St., Maxville
527-2158

MAXVILLE & DISTRICT CHAMBER OF COMMERCE

MAXVILLE & DISTRICT CHAMBER OF COMMERCE

invites everyone to celebrate its

10th ANNIVERSARY
with a
CHRISTMAS DINNER and DANCE
on
SATURDAY, NOVEMBER 24
at the Maxville & District Sports Complex
Cocktails 6 to 7 pm - Dinner 7 pm - Dance 9 pm
Music by DJ
Cost of Dinner $20 per person - Dance only $5 per person
Advance sale only: Call Doreen Crites 527-5685
Tickets also available at downtown retailers.

TCW TOWING
"We Put You On Top!"
• 24 HOURS •
• Float Service
• Local or Long distance
• Road Side Service
• Lock Out Specialist
• Disposal of Unwanted Vehicles
Walther or Lee
Maxville, ON
613-527-3100
Fax: 613-527-5454

VILLENEUVE MILK TRANSPORT LTD.
VILLENEUVE TANK LINES
Maxville, Ont.
Tel. 613-538-2461 Fax: 613-538-2452
SANITARY CARRIER OF FOOD PRODUCTS AND WATER
• SUPPLIES FOR WELLS • CISTERNS • POOLS, ETC.

MAXVILLE
Home hardware
Neil Macfarlane owner
Mon-Sat 8-6
Sunday 10-5
• Housewares • Tools • Toys • Stereos
• Hardware • And SO much more!
LAY-AWAY AVAILABLE!
FREE GIFT WRAPPING!
"Where Santa Shops for the Handyman!
Main St., Maxville
527-2025

Maxville & District Sports Complex
Osie F. Villeneuve Arena
Let our courteous, experienced staff help plan your special event with suggestions for caterers, flowers, decorations, table set-ups, etc.
Choice of Round and/or Rectangular Tables
Refundable hall deposit. Licensed by L.L.B.O.
PHOTO I.D. REQUIRED
AIR CONDITIONED BANQUET HALL
Fair Street, Maxville 527-5659

Complete Comfort Solutions
Delivering Value... Committed to Quality
MACEWEN
Sales and Service
Furnaces - Water Heaters (Lease & Rental Programs) - Air Conditioning - Dependable Fuel Oil Delivery - Service Protection Plants
24 Hr. Emergency Service
613-527-2100
1-800-267-7175

MAXVILLE FARM MACHINERY LTD.
The Names You Need
From the Name You Trust
NEW HOLLAND
Tractors and Farm Equipment
SUNFLOWER TILLAGE PRODUCTS
STOLL Front Loader
Brillion Seeders, Cultivators
Pronovost Sila Tuber, Snowblowers
MILLER PRO Rotary Rake
SCHULTE Conveyor Type Rock Pickers
Kverneland Plows, Silawrappers
EzeeOn Cultivators, Discs
ALLIED Front End Loader
FARM KING Grain Cleaners, Augers
2508 Highland Rd., south
Maxville, Ontario
Visit our website at:www.agdealer.com/maxville
613-527-2834
Toll Free: 1-888-371-0336

Studio Electro-Tan
for all your relaxation, tanning and electrolysis needs...
- Manicure
- Pedicure
- Facial
- Waxing
- Make-up application
- Reiki
Please call for your appointment
J.H. Munro St., Maxville
Tanya Rozon, prop.
613-527-1117
Look for the "December Christmas Draw"

TOLHURST & MILLER
BARRISTERS & SOLICITORS • AVOCATS ET NOTAIRES
ROBERT E. TOLHURST, B.Sc., LL.B.
ROBERT J. MILLER, B.A., LL.B.
JULIE BERGERON, B.Sc. Soc., LL.B.
1-C Mechanic St. E., Maxville, ON
Tel. 613-527-2727 Fax: 613-527-3329
Vankleek Hill Office: 613-678-3345
L'Orignal Office - 613-675-4512
www.tolhurstandmiller.on.ca

HIGHLAND TOYOTA
613-527-2735
1-800-664-7353
Main St., Maxville

Danskin's
Scottish Gift Shop
Gently Used Day Jackets and Prince Charlie's $100.00 off Reg. Price
We have a Unique Selection of Gifts with a Scottish Flair you won't find anywhere else. Thistle Pewter items. Super Music Choice. Silk Scarves with Celtic Designs, Faboulous Ass't of Celtic Jewelry
P.O. Box 3- Main St., Maxville, Ont. - K0C 1T0 - (613) 527-2037
Hours 10-5 Mon to Sat.

MACEWEN AGRICENTRE INC.
ST-ISIDORE, ON.
613-524-2955
Fax: 613-524-3101
1-800-267-7197

MUIR'S BAKERY
Family Owned and Making Scottish Treats Since 1929
Specializing in:
•Haggis •Bread •Sausage Rolls •Cakes
•Cookies •Pies •Scones •Empire Biscuits
•Milles-feuilles •Meat Pies
Everything Made from Scratch
6 Main Street South, Maxville
613-527-1806 1-888-869-4999
E-mail: muirbake@glen-net.ca

Debbie's Country Corner
Gifts, Crafts & More
Maxville, Ontario (613) 527-2800
15% OFF
Boxed Christmas Cards
Christmas Wrap
and much, much more...
Open: Mon-Thurs:10-5; Fri 10-5:30
Sat: 10-4:30