The Glengarry News

VOL. LXXX — No. 42 ALEXANDRIA, ONTARIO, THURSDAY, OCTOBER 21, 1971 SINGLE COPY 10c

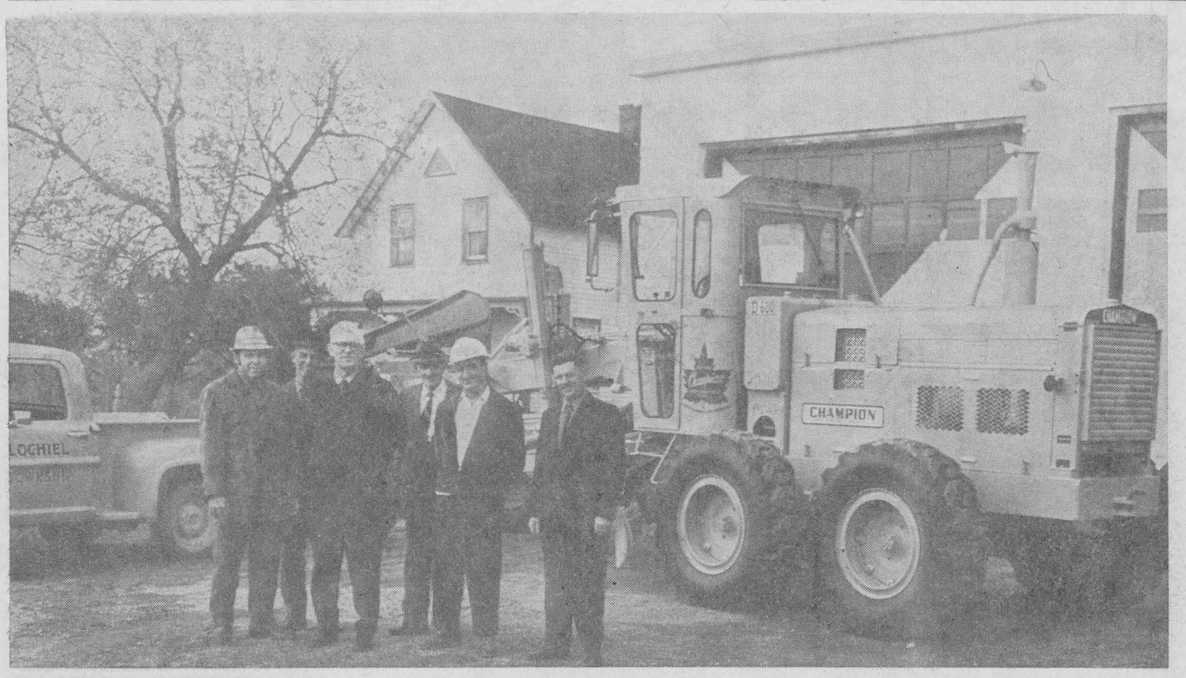

NEW GRADER FOR LOCHIEL—Lochiel Township Council received its new Champion D600 road grader on the weekend, in time for Road Superintendent George Fulton to make use of it on township roads that need attention. The new grader will also be used in snow clearing operations this winter. Members of council are seen with the grader and a ½ ton truck bought this year. In background is the newly painted township garage. From left to right: Reeve Gerard Massie, Councillor Dorion Tittley, Deputy-Reeve Alex McDonald, Councillors William Fraser and Hugh MacPherson flanking Mr. Fulton.

—Photo by Robert

$100. Fines For Marijuana Possession

Two Ottawa youths were fined $100 each in court here after pleading guilty to charges of possession of marijuana. Both 20 years old, Howard Stanley Townsend and David Borden Vaughan of Ottawa, were arrested Oct. 9th in an unused shed on a farm in the Lochiel area.

Police said they recovered a plastic bag containing approximately 15 ounces of marijuana.

The youths told police they found the marijuana growing wild on the farm and had picked it for their own use. They had no intention of selling their find, they said.

Parking Rules Effective Monday

Town workmen will be installing traffic signs where needed this weekend and the new parking program will become effective next Monday, reports Police Chief Leo Lemieux.

It will involve a changeover from controlled parking on the west side of Main to the east side of the street and the parking meters will give way to one-hour parking controlled by tire chalk marks.

Signs on the west side of Main will prohibit parking at any time. As well it will be an offense to stop a car or truck for loading or unloading during the rush hours, 11.30 a.m. to 1.30 p.m. and 4.30 p.m. to 6 p.m.

The municipal parking lot is being resurfaced this week and the enlarged lot should provide space for a large number of cars

On Kenyon St. West, controlled parking will be permitted on the south side of the street but there will be no parking on the north side.

More Than $4,000 Taken In Entries Two Businesses

More than $4,000 in cash and cheques was netted by burglars who forced entry to two Alexandria business places early Wednesday morning.

Hope's Auto Parts was the big loser when some $4,000 in cash and cheques was taken from the unlocked cash register.

Glengarry Farmers Co-Op was also entered but the thieves got only some $30 in petty cash from the cash drawer. Manager Archie O'Connor reports a much larger amount, stored in another section of the plant, was missed by the burglars.

Footprints at both places are similar, confirming police in the belief the burglaries were committed by the same person or persons. They were apparently interested only in cash as no other articles were reported missing.

Entry to Hope's Auto Parts was made by kicking in a cellar window at the rear. The Co-Op plant was also entered through a rear window and a locked door was forced to reach the store premises.



FUN IN THE FALL—Some of the trees are still flaunting their fall colors but most of the leaves have come tumbling down to provide fun and frolic for youngsters and frustration for golfers looking for leaf-buried balls. Amber Adams and Beth Lloyd were having fun Saturday in the leaves when the camera caught them on the Adams' lawn.

—Photo by Mrs. Mervyn MacDonald

Large Turnout At Advance Polls On Weekend Suggests Voting May Be Heavy In Elections

One of the quietest election campaigns in memory in this riding could produce a large turnout of voters judging by the advance poll response on the weekend.

Returning Officer Noel Casgrain of Summerstown, reports some 175 voters made use of the five polls that were open in as many centres, Saturday and Monday. That was 18 more than voted in advance of polling day during the 1967 election.

More than half the votes were cast in Alexandria where 88 ballotted.

Organization for the election today was completed early this week, reported Mr. Casgrain, though there was always the possibility of minor emergencies cropping up at the last minute.

Election headquarters is being set up in the courtroom of the PUC building here, where the Returning Officer and his staff will have a special bank of telephones ready to receive the results from the 95 polling booths. Media representatives will also be on hand to report any trends as they develop.

The News will have a special telephone connection at election headquarters to keep us advised as the reports are received. Anyone wishing information from this office may call 525-2021.

The election boards of old are a thing of the past and party supporters in this area will probably be congregating at the local headquarters of each party where results will also be received.

Polls close at 8 p.m., daylight time, so it is expected only scattered returns will have been received up to at least 9 o'clock.

Four Polls At Alexander Hall

Four of the six polling booths in Alexandria are located at Alexander Hall where more than a thousand voters could cast ballots today. They are polls 48, 49, 50 and 51, involving everyone resident north from the north side of Derby Street.

Poll 46 covers voters resident south of Lochiel Street with polling in the home of Mrs. A. Lauzon, Chisholm St. Poll 47 includes residents north of Lochiel St. and south of Derby St. Polling place is at Oscar Paradis' home, Lochiel St.

New Minister Called To Front

Rev. Colin Grassie of Dresden, Ont., has accepted a call to preach in the St. Lawrence United Church pastoral charge. The call to serve the local congregations was extended after a service at Salem Church, Summerstown.

The service was a joint one for the entire pastoral charge, which includes St. Andrews United Church at Bainsville; Knox United Church Lancaster and Salem United Church at Summerstown. It was held in the Summerstown church.

Mr. Grassie is expected to take up his new duties Nov. 1 and the anticipated date of his induction to the charge is Nov. 4. He will preach for the first service in each church on Nov. 7.

The place where the induction service will be held is not yet decided.

Trophies In Violin And Piano Won Permanently At Fiddlers' Contest

The 12th annual Old Time Fiddlers' Contest and Music Festival was held Saturday evening, Oct. 18th, in the Glengarry District High School, here. Major Grant MacGillivray, committee chairman was master of ceremonies for the occasion which attracted a large and appreciative audience.

Junior piping was introduced this year for the first time and competition was keen and of good quality. The teachers of these young people are to be commended.

The two highlights of the evening were the awarding of the Sauve and Historical Society trophies. If won three years in succession the winner becomes the permanent owner. Lloyd MacCuaig, Dalkeith, took home the Sauve trophy for his performance in the Senior Piano Class, while Malcolm Dewar of Ottawa, became the proud possessor of the Historical Society trophy for his skilful rendering of the march, strathspey and reel in the senior open violin.

Winners of other trophies or cash awards were as follows:

Junior Piping: MacGillivray Memorial trophy, Donald MacMillan, Finch; Sandy Campbell, Grant's Corners; Karen MacEwen, Maxville.

Junior Step-dancer: Mary MacDonell, Williamstown; Deborah MacCulloch, St. Raphael's; Cynthia Clare, Maxville.

Junior Piano: White Heather troph, Diane MacKinnon, Maxville; Wendy MacSweyn, Dunvegan . Florence MacCrimmon, Dalkeith.

Open Senior Piano, Sauve trophy, Lloyd MacCuaig, Dalkeith; Mrs. A. K. MacPherson, Dalkeith; Mrs. Duncan McNaughtan, Dalhousie Station.

Junior Violin: 'Little Jack' MacDonald Memorial trophy, Ian MacLeod, Dalkeith; Darrel MacLeod, Laggan; Kimberley Claire, Maxville.

Intermediate Violin: McPhail

(Continued on page 5)

Three Injured In Two Accidents

Three persons were injured in two separate accidents in Glengarry Friday night and early Saturday morning, Lancaster provincial police reported.

A motorcycle accident one mile west of Williamstown at 11.30 p.m. sent two persons to Hotel Dieu.

Driver of the vehicle, Cameron MacLean, 21, of RR1 Cornwall was treated for lacerations and released. A pasenger, Sandra Sweeney, 17, of South Lancaster was being treated for injuries.

Police said that the westbound motorcycle hit a bump in the road and crashed into the ditch. Damage was $350.

Jean Laferriere, 17 of Alexandria is also in Hotel Dieu Cornwall, following an accident at 1.30 a.m.

Police said that the accident occurred two miles east of Lancaster on County Road 17 and wrecked the Laferriere car. The eastbound vehicle left the road as Mr. Leferriere was making a turn, went into the ditch, hit a culvert, and struck a fence. After Mr. Laferriere got out of the car it caught fire, police said.

Const. Mike Chernecki investigated both mishaps.

55 Enrolled In Guides, Brownies

Brownies and Guides have been organized here for the first time and an enrolment of 37 Brownies between the ages of 7 to 10 and 18 Guides between 11 to 14 indicate the interest and enthusiasm for the organization, reports Mrs. Lynda Killoran, who is in charge.

Some of the activities for the fall will be such things as wiener roasts, a Hallowe'en party and skating parties. The girls will earn achievement badges as well as learning to get along as a group and how to help others.

The guide leaders are Mrs. Lynda Killoran, Captain, and Mrs. Lynn Yule of Green Valley, Lieutenant, while Brownie leaders are Judy Calvank, brown owl and Mrs. Sandra MacDonald, tawny owl. These ladies work on a voluntary basis only.

Guides will meet each week on Tuesday and Brownies, on Thursday, from 7 to 8.30 p.m. in Alexander Hall.

Mrs. John McIver Died At 85

The death of Mrs. John McIver occurred Saturday, Oct. 16th at Glengarry Memorial Hospital. Aged 85, Mrs. McIver died following a brief illness.

The former Isabella McDonald, she was born at lot 16-2nd Kenyon, the daughter of Sandy Angus McDonald and Annie McGillis. She had been an esteemed resident of Alexandria for the past 10 years after spending most of her adult life in Montreal. Active in the CWL, Mrs. McIver possessed a jovial nature and had been noted for her warm hospitality.

Her husband predeceased her as did their only son, Patrick McIver. To mourn she leaves her daughter-in-law and five grandchildren, Brian, Kevin, Patricia, Paula and Maureen of Montreal. Several nieces and nephews also survive. Three sisters and four brothers predeceased her.

The funeral was held Monday to St. Finnan's Cathedral where Rev. Gerald McGlynn was assisted at the mass by Rev. Leo MacDonell.

The pallbearers were Archie M. MacDonald, Donald A. McPherson, Angus H. McDonell, James McPhee, John A. Cameron and John Clingen.

Interment was in St. Finnan's Cemetery.

Funeral Saturday Robert Lothian

The death of Robert Lothian of RR2 Dalkeith, a lifetime resident of Glengarry, occurred at the Smith Clinic Hawkesbury, on Thursday, October 14th. It followed a lengthy illness.

Mr. Lothian had been a farmer before his illness forced his retirement about three years ago.

The son of the late Peter R. Lothian and the former Lena Blaney he is survived by his wife Jean MacCrimmon, one son Wayne and three daughters, Sandra, Sylvia and Jean all at home.

Also surviving is his mother Mrs. Lena Lothian and three sisters, Mrs. Douglas MacMillan (Dorothy) of Greenfield, Mrs. Harold Campbell (Ruth) of Morrisburg and Mrs. Glenn Little (Eileen) of Cornwall.

The funeral service was held from Hillcrest Funeral Home on Saturday, Oct. 16th, to Knox Presbyterian Church, Vankleek Hill and was conducted by the Rev. J. A. McGowan. Interment was in the McLaughlin Cemetery.

Pallbearers were Robert MacMillan, Donald Blaney, Wallace McRae, Melvin McRae, Campbell MacCrimmon and William Fraser.

Presentations Made

Marking the closing of the Adult Education School here, Florian L'Ecuyer, on behalf of the school's student council, presented the $180 balance in the bank and a projector to the Harmony Glen School. Mrs. Zoe Grant accepted the gifts on behalf of the school.

Improve Library At Lancaster

Substantial improvements to library service at Lancaster are being carried out or are in the planning stage, reports Herman Nyland, head of the county library system. All existing books are being repaired to make them serviceable or are being discarded.

Already 2,000 new books have been made available there, as well as the substantial stock of books available through the county system.

The rear part of the library building is being closed off now, preparatory to renovating.

Over the years circulation of books at the Lancaster library had been dropping, until it was considered "very poor," but of late it has been improving rapidly, because of the many new books for both adults and children. Many of the volumes recently added are in French, which has added to the interest in the library for many people.

A new furnace was installed recently, along with some new shelves and painting of the floors.

The current budget does not permit the expenditure this year, but next year the county board hopes to accomplish more work with lower ceilings, new double windows and some new furniture and further shelving.

Red Cross Week Will See Drive For Funds And Canvassing For Donors To Blood Clinic

Next week is Red Cross Week in Glengarry when the recently reactivated Glengarry Red Cross will be conducting a drive for funds and on the weekend a blood donor clinic.

The county has been divided into 10 areas for purposes of the drive with a convener in each section who will captain a group of canvassers. In addition to seeking funds to underwrite the Red Cross program the canvassers will be on the lookout for volunteers to donate blood at the clinic to be held in Glengarry District High School, here, on Friday, Oct. 29th.

Gilles Roy, Green Valley, is general chairman for the fund drive while Philip Lloyd is in charge of the blood donor clinic.

Area conveners for the drive are:

Alexandria—Mrs. D. J. Baxter.

Charlottenburgh—North, Laurent Crevier; centre, Rosaire Chretien; south, Guy Roy.

Lancaster—North, Mrs. Laurent Major; south, Dr. H. K. Abbey.

Kenyon and Maxville—North, Mrs. J. H. Mutch; south, Lorne Leblanc.

Lochiel—South, Mrs. J. A. Cameron; north, William N. Fraser.

Glengarry Red Cross officials emphasize the need for funds to finance their program which covers homemaker services, loan cupboard, water safety courses, as well as free blood transfusions. No one knows when illness or disaster will strike in the home and they point to a Lancaster lady involved in a serious accident. She spent 12 months recovering from fractures and required many blood transfusions during the several operations that put her back on her feet. She recalls how relieved she felt on learning that all the transfusions were provided by the Red Cross Blood Donor's Service. It was not even necessary for her family to find donors to replace the blood that was used.

Glengarry is no stranger to corn. A Bainsville farmer has spent the past four years recovering from an accident with a corn picker. Had he not had numerous transfusions then and since he would not be alive today.

In Western Charlottenburgh, a family with six small children suddenly learned the mother had to be hospitalized. Her recovery was helped considerably by the knowledge that a qualified homemaker was taking care of her family and home.

Every TV viewer has seen mouth to mouth resuscitation, and how to rescue a person who has broken through the ice. This commercial was prepared and sponsored by the Red Cross Society.

No family can tell what the future holds for them. Please be prepared to welcome your canvasser when he or she calls.

Second Crop Berries

Reports of wild raspberries growing in quantity in the area were verified last week when Napolean Deguire brought to the office a small pail of the berries he had picked in the Menard gravel pit, 1st Kenyon. He reported having picked three small pails of the berries in a short time.

Promoted With OPP

Transferred from his Maxville post to Cayuga, Ont., Don Fosberg of the Ontario Provincial Police has received a promotion to the rank of Corporal. A veteran of 12 years' service Cpl. Fosberg had served at Long Sault and Lancaster before going to Maxville where he was active in community affairs.

Members of the Lancaster detachment on Friday night tendered a farewell party for Sergeant Alton (Al) Miller, who was promoted from Corporal last month and is now detachment commander at Gananoque.

Teachers Met Here

Principals and supervising personnel of the English Separate Schools of the United Counties held their monthly meeting here Wednesday in the Alexander School.

A workshop on the use of audio-visual aids in the classroom was held.

Green Valley Troops To Meet At Iona

Green Valley Guides and Brownies will be meeting on Wednesday evenings, starting October 27th, at 6.30 p.m. in St. Raphael's. As accommodation was not available in Green Valley, meetings will be held in the Iona Academy gym.

Parents are asked to bring their daughters on Oct. 27th to register and to meet the District Commissioner. Children are asked to wear running shoes.

Class Of 21 Met

Dr. D. J. Dolan was at Queen's University in Kingston, last weekend where he attended an alumni dinner reunion of the 1921 graduates.

There were five present out of his graduating class of 45 doctors, and he found himself to be one of only two still active in the field of medicine.

He was presented with a letter opener bearing the Queen's crest.

Re-Elected President

Housekeeper at Glengarry Memorial Hospital here, Raymond Charlebois has been re-elected president of the Eastern Ontario Housekeepers' Association. Mr. Charlebois was returned as president at the annual meeting held recently in Renfrew and at which he presided.

Major MacDonald Died Sunday

A former officer in the 154th Battalion who won the Military Cross during World War 1, Major James R. MacDonald of Vankleek Hill, died at Smith Clinic, Hawkesbury, Sunday. He was aged 76 and was a native of Dalkeith.

To mourn he leaves his wife, the former Mary Marguerite Murphy, four sons and one daughter. Five sisters also survive.

The funeral was held Wednesday to St. Gregory's Church and cemetery, Vankleek Hill.



NEW CAISSE OFFICIALLY OPENED—In use since June, the new Caisse Populaire of Sacred Heart Parish had its official opening Saturday night and Open House was observed through the weekend when many of its 1787 members dropped in to admire the fine new building. Assets have doubled in the last year and are now at $1,300,000. Mayor J. P. Touchette is seen cutting the ribbon in the presence of a group that included three past presidents. Left to right: Eugene Ouellette, a sub-contractor on the building, Cyrille Boisvenu and Emile Robinson, past presidents, Rev. Patrick Breton, PP, who blessed the building, Jacques Leblanc of Cornwall, architect, President Raymond Rochon, Manager Jean-Marc Viau and Arcadius Massie, a past-president.

—Photo by Robert



TROPHIES WON "FOR KEEPS"—Two of the top trophies handed out at the annual Old Time Fiddlers' Contest will have to be replaced following Saturday's competition. Both Malcolm Dewar, who won the Historical Society trophy for senior violins, and Lloyd MacCuaig who won the Sauve trophy for senior piano class, are three-time winners and so get to keep their trophies. Flanking them are Mrs. Vernon Crowley, president of the sponsoring Historical Society and Major Grant MacGillivray who MC'ed the successful event.

—Photo by Mrs. Mervyn MacDonald

EDITORIAL

IT'S OUR OPINION

No Levy On Shoppers

Happily free of crime in its streets, Alexandria is to be free even of unarmed bandits. The parking meters are no longer to levy an extra charge on area shoppers as a new system of controlled free parking is given a trial by town council.

We hope it works and much of the onus will be on the local constabulary who will be called on to make regular patrols through the daytime hours. It will be their task to chalk-mark tires of parked cars and return on the hour to check on cars that may be violating the one-hour parking limit.

The new system will demand more foot patrolling during business hours and that in itself could cure many of the traffic ills that beset our narrow Main Street. While checking cars parked on the street's East side, the boys in blue will be in a position to spot infractions that in the past have dammed the flow of traffic, cars and trucks stopped on the wrong side and creating bottlenecks. The cop will also be in a better position to spot speeders and that special bane of our existence, the tire squealer.

The meters may have controlled parking to some extent but they were totally incapable of correcting other abuses that brought traffic to a crawl so often.

Our argument against meters was based on the periodic complaints we had heard through the years from out-of-town shoppers. Their cars had been ticketted and they told of meters that refused to digest their silver offerings. There were tales of favoritism, whether true or fancied, of tickets on their windshields while the next car went scot free. Most businessmen must have heard that choleric threat from injured innocents who vowed they would take their shopping elsewhere. One might discount the threat, but one was left with the unpleasant feeling one's town was not too hospitable in the matter of parking, the meters were discouraging trade, at least taxing the goodwill of shoppers and friends.

There must be a better way to control parking, a majority of Main Street businessmen have indicated in a survey conducted by the Progressive Merchants group. Acceding to their wishes, council has decided to give the meters a six-months' holiday during which the chalk-mark method will be tried.

An objection has already been aired to us. Without meters one will be limited to parking only an hour. We doubt many shoppers take that much time to make their purchases. If they did they would have had to return to feed the meter. Now they will save the meter fare and a ticket simply by moving to another parking place.

The municipal parking lot is being expanded and improved. Other off-street parking may be limited but the one-way streets offer a place to park in close proximity to the stores.

We hope the move to meter-less parking is so successful it is made permanent. Once the new modus operandi has had a chance to prove itself we will be interested to hear the reactions of area shoppers.

Benson Finally Acts

At long last the Ottawa government has made a constructive move to encourage business. Finance Minister Benson's surprise budget, announced in the Commons last Thursday night, is welcome for its winter works program but even more so for the message conveyed by the tax reductions to individuals and corporations.

The federal government finally is admitting it was on the wrong course when it did not reduce taxes a year ago, and again in June. It is to be hoped the change of course will extend to all those other areas of government policy that have been of concern, tax reform plans, the competition act, more liberal amendments to the unemployment insurance act.

That hope, unfortunately, is qualified by Finance Minister Benson's certainty the economy will be booming next year, suggests an editorial in the Montreal Gazette. All the indicators were already pointing upwards, he assured us, when he introduced the tax reductions and winter works. Mr. Benson's record as an economic forecaster, despite the effort he made during the press conference Thursday night to redeem it, is not the best.

He still thinks of the economy in mechanistic and simplistic terms. Press the right button for the desired response. It doesn't work that way. The tax reductions provide a much desired relief. They should help improve business morale. They won't now have the impact, however, that they would have had if introduced a year ago. In this respect, the government is still reacting, reacting to job needs that were always there even if not visible in the figures, reacting to the Nixon measures. Much more will have to be done before the initiative will have been regained.

The next step should be the withdrawal of all contentious legislation affecting the conduct of business. This would include the tax reform measures. Mr. Benson can still implement the tax reductions for those in the lower income brackets. he can still extend personal exemptions. That can be done in the course of normal budgeting. He should pull back on the other, contentious measures affecting corporate income. The very complexity of the latter is reason enough. They need the study and revision his timetable denies them.

The competition act so clearly needs to be rewritten that the original draft is useless. Amendments to the Labor Code, particularly those covering technological change, should be withdrawn. so should extensions of certain benefits under the Unemployment Insurance Act. In both instances they impose higher costs and operational regidities industry can't afford at this time, if ever.

Not until this is done will business confidence in government begin to be restored. After all, as welcome as the tax reductions are, the savings they represent are not much more than the amount to be spent on subsidized works. That's the crux of the issue. The productive are still being over-taxed to subsidize the non-productive individually and corporately.

Blood Comes Only From People

You can't get blood from a stone, and that's a truism we might be taking to heart at a time when the reactivated Glengarry Red Cross is planning a blood donor clinic. The blood bank can only be kept well stocked by voluntary donors and in recent years these have been in short supply when the mobile clinic came to Alexandria.

Objective of the travelling clinic is a minimum of 200 pints of blood and on recent visits here it has been lucky to have half that number of donors. The last stop in Alexandria produced only 45 pints, an amount that was so low as to make it impractical for the clinic to return.

Many times, the only thing standing between the life and death of a person is the availability of blood transfusions. In the last 30 months our own hospital has used over 900 pints of blood drawn from the Red Cross blood bank at Ottawa. During that period area donors have supplied only a fraction of that amount and so it can be said we have a debt to repay to the blood bank.

Most persons in good health, between the ages of 18 and 65, can become regular blood donors. Proper laboratory tests before transfusion ensure that the risk to the patient is very small.

The clinic to be held Friday, Oct. 29, in Glengarry District High School is being organized in conjunction with a campaign for funds to be held through next week. Home canvassers will be seeking funds to finance such activities as the homemaker service, loan cupboard, water safety and other Red Cross activities. They will also be seeking blood donors for the Friday clinic and it is a sobering thought that the life you save could be your own.

Vulnerable

Increasingly the public counts for nothing in labor contract disputes, notes an editorial in The Renfrew Mercury-Advance. On October 5th about 1600 workers for the Ontario Northland Transportation Commission "booked off sick". A walkout: No, no, everyone was sick, everything was legal. No possibility of anyone being fired or disciplined — there's strength in union.

But there s more than strength in union. there's power — power to demand and get what you want whether you deserve it or not.

We have no quarrel with ONR employees' demands for more pension. They get 50 percent of wages at retirement, they want more to bring them into line with other Ontario public servants. What we don't like is the fact the public is so vulnerable to those who are free to set their own rules.

Perhaps the rules that ONR employees work under are unjust—products of a system designed to exploit working men and women. Even if they are, does this justify cutting off goods and services to a lot of people worse paid than ONR workers? And by booking sick?

The tactic of disruption of public service is going to draw reprisal. Surely there are other ways of bargaining than this.

THE GLENGARRY NEWS

Canadian Weekly Newspapers' Association
Ontario Weekly Newspapers' Association
Audit Bureau of Circulation

THE NEWS PRINTING COMPANY
P.O. Box 10 — Telephone 525-2020

EUGENE A. MACDONALD — EDITOR AND PUBLISHER

SUBSCRIPTION RATES: $5.00 per year; $6.00 per year in Canada, beyond the 40-mile zone
$7.00 per year U.S.A. and Foreign
Second class mail registration number 302



"MY BABY... MY LITTLE BABEEEe...!"

ITEMS OF AULD LANG SYNE . . .



. . . GLEANED FROM OUR FILES

TEN YEARS AGO—

Thursday, Oct. 19, 1961

While en route to visit at her native St. Raphael's Miss Adine Dupuis, 68 of Montreal, was one of two killed in a head-on crash on Highway 2 near the Sutherland Creek bridge. — Murray Howes of Kirk Hill, is county winner in the Glengarry Farmstead Improvement competition. Lloyd Gardner of Bainsville, is runner-up. — Ernest Proulx, Glen Norman, lost his barn by fire early Saturday evening. — James Fraser, BA of Lancaster, left recently for Quito, Ecuador where he will teach at the Cardinal Spellman High School. — Health Unit officials warn rabies is becoming more widespread among both wild and domestic animals in Glengarry. Several cows have been infected and four people in the Martintown area are now taking treatment.

TWENTY YEARS AGO—

Friday, Oct 19, 1951

Duncan Cumming, 4, son of Mr. and Mrs. Neil Cumming, Glen Gordon, lost his left hand last Thursday when he fell under the coulter of a plow. — Osie F. Villeneuve, MPP, was chosen last night to lead the Prog. Con. forces in the coming Ontario election. — Alexandrians failed to see Princess Elizabeth and Prince Phillip when their train spent the night at the local station, but Police Chief Albert Vachon and Constable Legroulx enjoyed an early morning breakfast on the royal train with other police officers. — Francis Guindon of Maxville, was one of four who graduated with honors in an RCAF training course at Camp Borden. — Mr. and Mrs. George Cline and Eddie are moving from Maxville to Brockville.

THIRTY YEARS AGO—

Friday, Oct. 17, 1941

A large three-storey building to house the creamery plant of the Graham Creamery Co. Ltd., is to replace the service station on the south-east corner of the Mill Square. Workmen are now busy under Jos. Filion, Green Valley. — Angus Dupuis, 58, of Maxville, was killed Friday night, when the car in which he was riding near Maxville, struck a buggy and overturned in the ditch. — Mr. and Mrs. Arthur St. John received word of the safe arrival overseas of their son Spr. Duncan St. John of the Engineers. — Donald R. MacMillan of Fassifern East, is in hospital at Ottawa with back injuries suffered in a fall while on construction work at Barry's Bay. — The stands at Chisholm Park, unused since lacrosse hit the doldrums, were razed this week. Some of the lumber came from the stand at the Fair Grounds. — Robert McCormick, who recently enlisted with the RCAF, reported for duty at Montreal on Monday.

FORTY YEARS AGO—

Friday, Oct. 16, 1931

Hawkesbury students were successful in holding the Interscholatsic Cup at the Meet here last Friday, but AHS finished just four points behind. Evelyn Cheney was high scorer for Alexandria with two firsts and a tie for first in the high jump. — Mr. and Mrs. John A. MacLeod of Skye, commemorated the fiftieth anniversary of their wedding, on Monday, Oct. 13th. Friends and neighbors gathered that afternoon when a purse of gold was presented. — Ten young farmers of the district won free trips to the Royal Winter Fair at the Livestock Judging Competition held here, Wednesday. They are: Gilbert and T. L. Edgerton, Lancaster; James Brown, RR2 Cornwall; Leonard and Leslie McLachlan, Williamstown; Alwyn Ross, Martintown; Vincent McDonald of Greenfield; Duncan Crawford, Gravel Hill; Wilmer McKercher, Moose Creek; Geo. McLaughlin, Northfield.

FIFTY YEARS AGO—

Friday, Oct. 21, 1921

J. Wilfred Kennedy, ex-MP, yesterday, was the unanimous choice of the National Progressive Party of Glengarry-Stormont. — Mal. McMillan of Dalkeith, has returned home after spending the past few months in Western Canada. — Thos. Gaslin has returned to Montreal to resume his studies at McGill University. — Miss Margaret Helps has disposed of her property on Main Street, Maxville, to John D. McRae. — At the Manse, Alexandria, on Tuesday, Oct. 18th, Rev. D. Stewart united in marriage Dan R. Cameron, son of Angus Cameron of Maxville, and Miss Edna, only daughter of Mrs. Victoria McKillican, also of Maxville. — After a three weeks' visit with relatives here, Lt.-Col. D. J. MacDonald re turned to his military duties at Calgary.

SIXTY YEARS AGO—

Friday, Oct. 29, 1911

The official census figures of the Dominion of Canada were released Tuesday. They show the population at about 7,100,000 an increase of some 1,710,000 in the ten years. — Alex Sayant, merchant, Glen Norman, has disposed of his mercantile business to W. Morris. — Owing to the scarcity of expert labor, J. J. McIntosh, contractor, is held up on construction of the new Presbyterian Church on Kincardine Street. The walls, however, are gradually rising. — Miss Mary McCormick, daughter of Mr. and Mrs. Robt. McCormick, 11-5th Kenyon, left last Monday for

(Continued on Page 3)

Shape Up, Canada

(The Prescott Journal)

Since the passionate post-war love affair between Mackenzie King and the United States that relegated Canada to the position of a weak, admiring little brother, we have watched our neighbor grow big and strong in our own home, on our own groceries.

Today our big brother is finding the going tough in his own household so instead of paying a bit of the rent as he has done for the past 25 years, he is charging us for keeping him and will no doubt demand further concessions.

Instead of wrapping ourselves up in our security blankets and hiding under the bed in a pool of our own tears, we should emulate the men and women who worked, fought and stole to bring us from a frontier wilderness to a strong, stable nation.

Up until present times, when the going got tough in Canada, the tough got going. It was during those depression-ridden days at the end of the last century and beginning of this century that our domestic industry was established, grew and flourished. The same story held true in the 1930's when the mettle of the Canadian was tested by "the depression".

We're nowhere near a depression like this at present and all we need to cure our economic ills is a strong sense of nationalism, some adventure and a willingness to work. Canadian industry would have a tremendous recovery if Canadians started to buy Canadian and insisted on Canadian-made products.

Hatlo's They'll Do It Every Time ®



The Weeklies Say

THE IRISH TRAGEDY

The tragedy of Ireland is that old pastures are not allowed to die: the past is still prologue. The Irish weep, they bury their dead and go on fighting as if the world has stood still since the 17th century. But surely there is no glory about it any more. How could there be in cowardly acts against the innocent? Yet the compulsion to bleed from self-inflicted wounds seems to have become irresistable. The Irish do not despair over their future. Perhaps these judgments are too hard. Perhaps the latest gun battles, the bombings and the deaths in Northern Ireland will purge the emotions and the gunmen will not be allowed to prevail. How many more lives must be lost or homes destroyed before the extremists on both sides are cut off by their people as cancers? Self-preservation may be still a stronger instinct than hate, even in Ireland.

—Campbellton (NB Tribune

GREATER HANDICAP

There is nothing overly unusual about older people becoming gradually deaf any more than one's eyesight becoming less perceptive with advancing years. True, increasing deafness may be a handicap, but older people never forget how to talk and generally they believe people just don't talk loud enough to them. It's much different to be born deaf; it's a much greater handicap.

—Huntingdon (Que.) Gleaner

FLYING START

Nova Scotia Premier Gerald Reagan is making a flying start . . . against poor housing conditions in his province, and one of the new ideas is the building of shell homes . . . Surely this is a new aproach which might be investigated in the Yukon?

—Whitehorse (YT) Star

TWO DIRECTIONS

Logically, we have two directions in which to develop. The tourist industry, if we are willing to put up the capital for development and promotion, and research type of industry that requires the use of brains and knoweldge that do not require expensive transportation. A growing and thriving granite industry we already have. Our main effort now should be directed toward developing and selling the tourist industry, and selling the fact that we have an excellent climate for research-type industry. If we fail to sell, chances are we will continue to decline as we have in the past 50 years.

—Stanstead (Que.) Journal

SURFEIT OF THINKERS?

. . . many Canadians feel, with reason, that this country has had a surfeit of planning and what is needed instead of super-planners is more encouragement of the doers and the producers upon whom the prosperity of the nation ultimately rests.

—Campbellton (NB) Tribune



WITH OUR

RAMBLING REPORTER

by Ed.

WHY DON'T WE?

Ideas are something a columnist has to come up with before he can hope to start filling his column. Here are a couple we've come across in our perusal of the weeklies that might have some merit.

M.E.D. in the Prescott Journal brings up the thought the Public Utilities Commission might show more concern for people on pensions by changing the due date of its billings to the end of the month. As he puts it:

"Is there any good reason why PUC bills could not fall due on the 30th day instead of the 20th day of November, (ours are on the 18th), or January and so on? It could very well be that the 20th day was simply chosen because it was easier to remember, or perhaps a commissioner in days of yore threw a dart at a calendar.

But take into consideration now the fact that pension, family allowance and other beneficences don't arrive until the last week, around the 25th of each month. A later date for prompt payment would enable the fixed-income folk to pay their bill and surcharge off the top, instead of having to scrape the bottom of the purse to save the discount.

Darned if your Rambling Reporter ever thought of it, but it's just possible M.E.D.'s idea would delight a lot of local pensioners. If enough Alexandrians would prefer a later date in the month, we see no reason why the PUC wouldn't be quick to alter their due date to the 30th.

Another idea leaves us more uncertain of its practicality.

Litter bugs in Oakville are going to get an earful from now on, we read. A car dealer who is an anti-pollutionist is giving away a special whistle and button to young children who want to stamp out litterbugs.

Every time someone tosses a candy wrapper, cigarette package or a tissue in sight of these kids they are to blow the whistle and point at the polluter.

We find merit in the idea and our new sidewalks need someone to point the finger at all those litterbugs we seem to be breeding. Young children, though, are among the worst offenders and we'd think an older age group of whistle-toters might prove more effective.

Your Rambling Reporter is thinking in terms of girls in their senior teens who might sign on with alacrity if only to be presented with an excuse to patrol the sidewalks. On second thought that might not be such a good idea.

Even Rambling Reporters who detest litter might start jettisoning the stuff simply to earn a whistle from a fetching young thing.

Bugging the litterbug might put an end to littering. But what if he decided to clean the street with you?

MORE PRESS BONERS

The columnist in the Winchester Press has come up with a few press boners he figures might help ease the strain of the election.

From the Kingsport (Tenn.) Times: "The all-girl orchestra was rather weak in the bras section."

From the New Seattle (NY) Tribune: "He was an engaging small dog, said an observer with a curly tail and friendly smile."

Or this from the Charlotte (NC) News: "Unpleasant smoke that sometimes arises when cooking hot cakes can be avoided by tying some salt in a bag and rubbing the girdle with this instead of greasing it."

He also notes that newspaper publishing is a nerve-wracking business where available space often creates a problem. As an example he quotes a situation encountered by the Burlington (Iowa) Hawk-Eye and explained in this way:

"Owing to the lack of space and the rush of editing this issue, several births and deaths will be postponed until next week."

Ask any editor — there are some days when the only thing that comes off on schedule is your shirt button.

THE SPORTSMAN?

The following thoughts were contained in a letter to the editor published in The Christian Science Monitor. The letter was written by a Los Angeles resident, but his comments apply to Canada as well as to his own country: "In the days of the expanding American frontier, a "hunter" was one whose

(Continued on Page 3)

NEWS OF INTEREST FROM MAXVILLE AND SURROUNDING DISTRICT

Mr. and Mrs. Harold Willis have returned from a motor trip to the Niagara district, and also spent a few days with their daughter and son-in-law in Toronto.

This Saturday, October 23, support the Girl Guides and at the same time help yourselves. Call 527-2939 for a girl to do odd jobs you have been too busy to do, or have been putting off. All proceeds for the Guide activities.

And don't forget to attend the annual meeting of the Highland Games Association — Saturday night, October 23rd, King George Hotel. The Games is always Maxville's biggest project of the year, and more community support is needed to keep up the good reputatiton of past years. The 25th anniversary Games is coming up in '72, and special plans must be made.

Recent callers with Rev. and Mrs. Iver D. MacIver were Mr. and Mrs. John Denovan of Brantford, and Rev. Dr. and Mrs. William MacLean of Ottawa.

Mrs. J. McCartney is presently spending a few days in Montreal visiting her brother.

A very successful and well-attend supper was held at the United Church Hall last Saturday evening.

Weekend guests with Mr. and Mrs. Nick Veenstra were her sister and her husband, Mr. and Mrs. Ed. DeBoer of Milton.

Mr. and Mrs. Buckworth of Montreal, spent the weekend visiting Mr. and Mrs. J. McCartney.

Still under the same ownership, Hubert A. Quart, but the local IGA is now one of the "M and M" chain.

Sunday callers with Mr. and Mrs. Keith Franklin and family were Byron Gordon of Pendleton and Ron Reid of Ottawa.

The Boys' Gym Club has begun another season — this is sponsored by the Maxville Lions Club, and is under the direction of Constable Gordon Marriott. Every other Thursday evening, juniors at 6.30 and seniors at 7.30.

The grading and paving of a stretch of road west of town from the Manor driveway to the corner at Morrows is now complete and is a great improvement.

DUNVEGAN

We are pleased to hear Janice Hartrick is home from the hospital after spending a few days there.

Mr. and Mrs. Cecil MacRae accompanied Mr. and Mrs. W. C. Scott to Newboro, last Sunday to attend the christening of Robbie Richard Craig, son of Mr. and Mrs. Neil Scott.

Richard Campbell spent the weekend with his parents Mr. and Mrs. A. R. Campbell and family.

Mr. and Mrs. Norman Jeff, Montreal, called at the home of Mr. and Mrs. Cecil MacRae last Saturday.

Mrs. Norman M. MacLeod, Skye, Miss Olive Ferguson and Mrs. Norman M. MacLeod (Glen) will spend two days at Renfrew on Tuesday and Wednesday of this week and attended the area convention.

Congratulations to Mr. and Mrs. James D. MacLeod on the birth of their new baby son, James Rory, born Oct. 7th, a brother for Scott.

Weekend visitors with Mrs. Ranald Campbell were Mrs. Bill Simpson, Miss Wilma Simpson and Ron Jelly.

Don't forget there will be a euchre party in Dunvegan hall on Monday evening, Oct. 25th, at 8.30 p.m., sponsored by the LOL and WI. Everyone welcome.

Mrs. Ranald Campbell is spending part of the week in Montreal visiting Mrs. Bill Simpson, Mr. and Mrs. Frank Brooks and other relatives.

Communion Service was held in Kenyon Presbyterian Church last Sunday. Guest preacher was Rev. Iver D. MacIver of Maxville.

Mr. and Mrs. Richard Cherry of Ottawa, spent the weekend with Mrs. Cherry's parents, Mr. and Mrs. Dan MacRae and Kennie. Mrs. K. W. MacRae accompanied her granddaughter back to Ottawa and will spend a few days with them.

Miss Muriel Stewart and Mrs. J. W. Kennedy of Ottawa, spent the weekend at their home here.

We are sorry to hear Mrs. Tena Cameron is a patient in Glengarry Memorial Hospital.

ST. ELMO

Mr. and Mrs. Jack MacKay and sons of Belleville, spent a few days with Mr. and Mrs. Finley MacRae and family. Miss Margaret MacRae, Toronto, visited her parents recently and at present enjoying a holiday in Spain.

Mr. and Mrs. Edward Hunter, Margaret and Ted visited Mr. and Mrs. Jack Hunter and Mrs. Mary Plontz in Chesterville on Saturday.

Thanksgiving Sunday guests of Mr. and Mrs. Cameron MacGregor were Mr. and Mrs. Jim Tabram, Cornwall and Mr. and Mrs. Bob Wilson, Ottawa and Mr. and Mrs. Robin Fjarlie, Athol.

Mr. and Mrs. Ken Emond and Jane, Cornwall, visited Mr. and Mrs. Edward Hunter, recently.

Mr. Stanley Cameron has returned home to New Jersey, NY after spending a week with Mr. Hugh Cameron and Mr. and Mrs. J. A. Urquhart, Maxville.

Mr. and Mrs. Blake Nephew, Berwick, visited Mr. and Mrs. Donald McEwen recently.

Mrs. Edward Hunter spent Wednesday evening with the MacLean family, Greenfield, Ont.

Helen and Janice McIntosh, Kingston, spent Thanksgiving with their parents Mr. and Mrs. Ralph McIntosh, Lois and Murray.

Mr. and Mrs. Evan MacIntosh and Shirley MacKinnon, nurse in training at the Civic Hospital, Ottawa, spent Thanksgiving weekend with Mr. and Mrs. Alex R. MacKinnon and family.

Miss Harriet Campbell, Ottawa, visited her sister Mrs. John D. MacLennan, recently,

Rambling . . .

(Continued from Page 2)

purpose it was to kill wild game for food. However, today, it seems that a "hunter" is referred to as a "sportsman."

A true sportsman is one who relishes the challenge of competition and the thrill of triumph only if his opponent has an equal chance. This premise is followed in all sports except that of hunting.

Each year, thousands of so-called sportsmen venture into the wilds, armed with the latest sophisticated weapons and such related accessories as high-powered scopes, walkie-talkies, animal and bird calls, etc., all designed to ensure the "sportsman's" success and reduce the animal's chances of survival to absolutely nil.

Some sportsmanship! Some "sport!"

To which we can only add: Amen!

Auld Lang Syne . . .

(continued from page 2)

Eagle River, Wis. She will be married to Alexander McCuaig of that place. — A. N. Robinson has disposed of his business in Maxville, to R. Jamieson. — One of Dominionville's oldest landmarks was removed this week, the old building that was erected by the Baptists for their first church. James McIntyre of Apple Hill purchased same.

SEVENTY YEARS AGO— Friday, Oct. 18, 1901

At the McGill games on Wednesday, Gus McIntosh of Dalkeith, who is a first year medical student, won several prizes. — Miss Betty McMillan of Buffalo, but formerly of 12-4th Kenyon, left on the the 8th inst. for New York, with Mr. and Mrs. Chas. Williams. They have sailed for Europe where they will visit many countries before returning in the spring. — Geo. Weir and Dan McCrimmon of McCrimmon left for Santa Clara, NY, on Monday, where they purpose spending the winter. — Mr. Hall of Saranac Lake, has leased the McRae House for a term of years from A. B. McDonald. — W. S. Jamieson of Brodie is at present shipping an immense quantity of hay from Vankleek Hill station to the United States. — The young French Canadian men of Alexandria held a meeting in E. Leger's shop Tuesday evening, for the purpose of organizing a Social Club. Mr. Leger was elected president, H. Bourgon is secretary, and E. Huot, treasurer.

COME AND SEE THE

NORTHWAY SNOWMOBILE

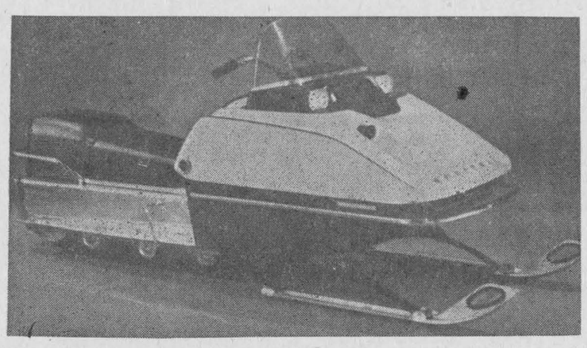

Sauve Welding

on Highway 34, 1½ miles south of Alexandria

Authorized Dealer in NEW NORTHWAY SNOWMOBILES

40-4c

REV. SYLVESTER J. THEORET AND THE PARISHIONERS OF ST. JOSEPH'S PARISH

LANCASTER

Cordially invite you to their annual



HARVEST TIME SUPPER

TO BE HELD IN THE

Parish Hall Lancaster

Sunday, October 24th

From 4.00 p.m. to 8.00 p. m.

Chaparral :

The snowmobile that conquered the Rockies

Our test track is right in our own backyard. The Rocky Mountains . . . 12,500 feet of the most challenging terrain, climate and snow conditions in the country.

We figure any snowmobile that can make it up the Rockies, can make it anywhere. And Chaparral made it up the Rockies. Big.
See the complete line of Chaparral snowmobiles soon. Skylark. Firebird SS. Thunderbird . . . And learn what total performance is all about.

CHAPARRAL

The snowmobile that conquered the Rockies



Gaetan Lalonde Body Shop

Glen Robertson Road, Alexandria Tel. 525-1070

40-4c

ONTARIO

Department of Transportation and Communications

The Expropriation Act

NOTICE OF APPLICATION FOR APPROVAL TO EXPROPRIATE LAND

IN THE MATTER of an application by the Minister of Transportation and Communications for approval to expropriate lands in the Township of East Hawkesbury, for the purpose of the construction of Highway 417.

NOTICE IS HEREBY GIVEN that application has been made for approval to expropriate the land described in the schedule hereto. Any owner of lands in respect of which notice is given who desires an inquiry into whether the taking of such land is fair, sound and reasonably necessary in the achievement of the objectives of the expropriating authority shall so notify the approving authority in writing,

(a) in the case of a registered owner, served personally or by registered mail within thirty days after he is served with the notice, or, when he is served by publication, within thirty days after the first publication of the notice;

(b) in the case of an owner who is not a registered owner, within thirty days after the first publication of the notice.

THE APPROVING AUTHORITY IS
Minister of Transportation and Communications, Parliament Buildings, Toronto 5, Ontario.
Minister of Transportation and Communications, W. G. Wigle, Director, Right-of-Way Branch.

NOTES:

1. The Expropriations Act provides that,
   (a) Where an inquiry is requested, it shall be conducted by an inquiry officer appointed by the Minister of Justice and Attorney General;
   (b) the inquiry officer,
      (i) shall give every party to the inquiry an opportunity to present evidence and argument and to examine and cross-examine witnesses, either personally or by his counsel or agent, and
      (ii) may recommend to the approving authority that a party to the inquiry be paid a fixed amount for his costs of the inquiry not to exceed $200 and the approving authority may in its discretion order the expropriating authority to pay such costs forthwith.
2. "Owner and "registered owner" are defined in the Act as follows:
   "Owner" includes a mortgagee, tenant, execution creditor, a person entitled to a limited estate or interest in land, a committee of the estate of a mentally incompetent person or of a person incapable of managing his affairs, and a guardian, executor, administrator or trustee in whom land is vested;
   "Registered Owner" means an owner of land whose interest in the land is defined and whose name is specified in an instrument in the proper registry, land titles or sheriff's office, and includes a person shown as a tenant of land on the last revised assessment roll;
3. The expropriating authority, each owner who notifies the approving authority that he desires a hearing in respect of the lands intended to be expropriated and any owner added as a party by the inquiry officer are parties to the inquiry.

SCHEDULE

All right, title and interest in the following lands: In the Township of East Hawkesbury, in the County of Prescott, being,

(a) Part of Lot 24, Concession 2, designated as Parts 1 and 2, and,
(b) Part of Lot 25, Concession 2, designated as Parts 4 and 5, on Department of Transportation and Communications Plan P-6078-61, deposited in the Registry Office for the Registry Division of Prescott as Plan 46-R-265.

THIS NOTICE FIRST PUBLISHED OCTOBER 7th, 1971.

40-3c

ENTERTAINMENT — AT —

- Grand Hotel -

MARTINTOWN

FRIDAY and SATURDAY, OCTOBER 22, 23
JIMMY NIXON

SUNDAY, OCTOBER 24th
Johnny Brunet and his Country Ramblers

Sunday—Buffet is served from 12 to 10 at $1

ALEXANDRIA IGA FOODLINER



SHOP IN AIR CONDITIONED COMFORT
WE GIVE GOLD BOND STAMPS
PLENTY OF FREE PARKING
OPEN TILL 10 P.M. FRIDAY EVENING

GROCERIES

Chase & Sanborn Fresh GROUND COFFEE lb. 79c
Mir Liquid DETERGENT 24 oz. 2 for 59c
Assorted Colors 200 Scott FACELLE TISSUE two ply 29c
Giant Size TIDE 42 oz. 89c
Top Valu Choice CREAM CORN, Green PEAS, Wax BEANS 19 oz. 19c

— PRODUCE —

Seedless GRAPEFRUIT, 48s 9 for 98c
Fresh TOMATOES 14 oz. cello tube 29c
P.E.I. Table POTATOES 10 lb. bag 39c
Fresh Table Red EMPEROR GRAPES lb. 29c
Fresh Table Green GRAPES lb. 33c
Fresh Table Black RIBIER GRAPES lb. 35c

— MEAT —

Red or Blue Brand Table Trim SIRLOIN, T-BONE or WING STEAK lb. 1.29
Swift RTS SMOKED PICNICS lb. 49c
Eversweet Sliced SIDE BACON lb. 55c
Holiday Farm TURKEY DRUMSTICKS lb. 39c
Top Valu Skinless WIENERS lb. 53c
Fresh Boneless Pork SHOULDER ROAST lb. 53c

Large assortment of Hallowe'en Candy

HUSKY, DEEP-BITING TREAD

"OLYMPIC" TRIPLE TRACTION 4-PLY NYLON SNOW TIRES



Made especially for Western by a leading Canadian company featuring 4-ply nylon cord body and first-line tread compounds. Modern, quiet-running, deep tread design for the utmost reliability. Exceed all government safety specifications.

WESTERN'S LOW PRICES (exchange)

TIRE SIZE	BLACKWALL	WHITEWALL	TIRE SIZE	BLACKWALL	WHITEWALL
550/12	18.99	20.99	825/14	22.99	24.99
600/13	16.99	18.99	855/14	24.99	26.99
700/13	18.99	20.99	600/15	18.99	20.99
645/14	18.99	20.99	775/15	19.99	21.99
735/14	18.99	20.99	825/15	22.99	24.99
775/14	19.99	21.99	855/15	24.99	26.99
			600/650/16	18.99	

WHEN YOU THINK OF YOUR CAR, THINK WESTERN

WESTERN TIRE & AUTO SUPPLY (CANADA) LIMITED

WESTERN TIRE and AUTO SUPPLY LTD.

33 Main St. N. Alexandria Tel. 525-2595

Calcutta Competition Sunday Ended Golfing Activities For Season

The course will be available for play as long as the good weather lasts but competitions at the Glengarry Golf & Country Club were closed out for the season on Sunday when a Calcutta was held. Teams made up of two men and a lady played an 18-hole best-ball handicap tourney and there was added interest for those who "bought" the winning teams.

Top team, at 14 under par, was made up of Emile Hurtubise, Rene Amelotte and Mrs. Gwladys McHugh. Just one stroke behind was the combo of Cliff Rae, Leo Carroll and Mrs. Colombe Amelotte.

Tied for third were the teams of Sid Burwash, Rod McDonald, Mrs. Hazel Barker; and Vince Barker, Myrt Leclair and Suzanne Amelotte.

A week earlier, trophies and prizes for season's play had been presented to winners at the closing dinner and dance. They were won by:

Men's

Handicap Championship — Class A, Emile Hurtubise; B, Ernie Pelley; C, Robert Lemieux.

Corby's—Low gross, Cliff Rae; net, Cecil Shennette.

Club Championship — Class A, Cliff Rae; B, Sid Burwash; C, Rene Amelotte.

Glengarry Open, low gross—Cliff Rae; net, Gilles Houde.

Twilight league — Gilles Houde team.

Angus H. McDonell trophy — Gordon Gallant, Roma Amelotte, Mrs. Pat Shennette, Brian Filion.

Ladies

Club championship — B Class, Mrs. Denise Lemieux; C, Mrs. Rollande Theoret.

Handicap Championship — Mrs. Cecile Sabourin.

Mary McNulty trophy — Mrs. Gwladys McHugh.

Ringer tournament—Mrs. Alice Amelotte, Mrs. Rollande Theoret, Diane Amelotte.

Glengarry Open — Low gross, Suzanne Amelotte; net, Mrs. Cecile Sabourin.

Juniors

Club Championship — B Class, Mike Costello, C, Brian Filion.

Handicap championship — Mike McLennan.

Glengarry Open — Low gross, Ken Parsons; net, David Amelotte.

Improvements to the course are now underway with Archie McDonald of Glen Norman, in charge. Most of the tees are being enlarged and resurfaced, new sand traps are being placed at several greens and a large number of started trees are being planted to replace the elms that have been hit by Dutch Elm disease.

Qualify For EO Soccer Finals

Glengarry District High School will represent Glengarry-Dundas in the Eastern Ontario High School soccer finals at Almonte, Saturday.

Glengarry went through the high school round robin during the weekend in Williamstown with three straight victories.

In their first game they shutout Char-Lan 3-0, while blanking Hawkesbury 7-0 in the second encounter.

In the final they edged Osnabruck 1-0 for the right to advance to the district playdown.

Osnabruck advanced to the final by defeating Hawkesbury 7-0 and edging Char-Lan 2-1.

In the other game, Char-Lan walloped Hawkesbury 8-0.

Laggan and Williamstown will represent area three in a public school playdown with two leading teams in area three.

The two clubs met each other in the public school final, with Laggan taking a 2-0 victory.

Laggan was not scored upon in their three games during the weekend, defeating Berwick 3-0 and Russell 5-0.

Williamstown defeated Russell 4-2 and Berwick 2-1.

In the other game, Berwick downed Russell 2-1.

The SDSG public school soccer championship will be decided Saturday at North Dundas High School, beginning at 1.30 a.m.

Parent - Teacher Nights Planned

Parent-teacher interviews will be held in Alexander School the evenings of October 26th and November 3rd.

Parents of pupils in kindergarten and grades 7 and 8 may attend both nights. Grades one, two and three parents may come October 26th and the remaining grades on November 3rd.

Three Tied For Second, Maxville First After Alexandria's Loss To Hawks

by Angus H. McDonell

In a 'must" win last Friday, here, GDHS failed over last-place Hawkesbury, finishing on the short end 15-4; while over in Plantagenet the visiting VCI team was held so firmly in check that the Hill students didn't even tally a single as they lost to Plantagenet by the hockey score of 4-0.

There is now a traffic jam in this Glengarry - Prescott school football league at the second place intersection. Alexandria, Vankleek Hill and Plantagenet each have four points but VCI have a game in hand and this could be the playoff clincher.

In Ourtown last Friday the Hawks and GDHS played a scoreless first period as neither team could generate a point earning offence. Early in the second the homesters came up with a major threat when Michael Kelly blocked a Hawk's punt on their eight-yard line. In the takeover GDHS gambled on a third down squeeze but failed and the Hawks took over again.

At the 12-minute count Alexandria were within end-zone punting range and Robt. MacDonald hoisted a point scoring single. Three minutes later, on the last play of the half, Hawkesbury's Guy Lauzon duplicated MacDonald's effort and the gun sounded with the score 1-1.

The opening of the last half was again scoreless and that way until two minutes of the final had gone by when J. T. Hay drilled from about the Hawk's 30 a placement three. GDHS kept up the pressure and with Hawkesbury on their own 35 and being forced to kick quarterback Jean Venutti called an old, old play seldom used anymore—a short onside kick—and they recovered the ball on their own 45. Before GDHS could regroup after this unexpected setback, Venutti fired a long pass to the GDHS 30 then gave the ball to Luc Ladurantaye who on an off tackle thrust broke through for a TD. Quarterback Venutti was good with the convert and now the Hawks led 8-4.

GDHS knowing they had to win also reverted to the long pass play but as so often happens in desperate situations Roch Lajoie's pass to Gifford McNaughton was intercepted. From here Hawkesbury ran out gaining plays, then Venutti again sent Luc Ladurantaye into pay dirt with the final major that Venutti converted. The game end score, Hawks 15, GDHS 4.

Over in Plantagenet both defence lines put on a display that has seldom been seen in school play here or elsewhere. Play hovered between the 25 yard markers as both defences may have sagged a bit at times but never really cracked wide open so the final difference was the CFL-type kicking by Plantagenet's Pierre Lavigne that was good for four singles.

The first came at the six-minute count in the initial quarter and then another just before changing ends. From here on to half time play was almost evenly balanced in both directions with a slight edge to Plantagenet on the kicking exchanges. At the rest period the score was still 2-0 for Plantagenet.

In the third quarter it was becoming obvious that a break would turn the tide and when Plantagenet's fine young quarterback, Jean Lavergne, was helped off the field this appeared to be the turning point. But this was not the case. First Pierre Lavigne kicked still another single and replacement qquarterback, Luc Cadieux, was calling plays effectively, especially when he heaved a short pass over center to Pierre Lavigne who galloped for yards. Then Cadieux on a smart keeper skirted left end to move the sticks. Finally with two minutes to go and taking no chances on a run back Pierre Lavigne booted high to the dead end, in fact with a tail wind the ball might have soared to the old iron bridge on the fringe of town. Final Plantagenet 4, VCI 0.

Standings

	P	W	L	Pts
Maxville	4	4	0	8
Vankleek Hill	4	2	2	4
Alexandria	5	2	3	4
Plantagenet	5	2	3	4
Hawkesbury	4	1	3	2

Games tomorrow: Friday, 2.30—Maxville at Vankleek Hill; Hawkesbury at Plantagenet.

Basketball News

(by Valerie McGillis)

On Thursday, October 14th, the GDHS girls' junior basketball team met the Hawkesbury team in a tough but unsuccessful battle at Hawkesbury. Though the Alexandria team fought hard for a victory over its opponents, the final score left Hawkesbury as the victors with 38 points over Alexandria's 28.

The high-scorer of the game, Mary McPherson, counted a total of nine points but she, along with three others, fouled out towards the end of the game.

The seniors also fell to defeat losing 43-28. Their high scorer was Michelle Lauzon with nine points.

Both teams will host VCI on Thursday, Oct. 21st.

NATIONAL AUTO BODY CO. LTD.
Bonded Car Dealer — Mechanical Work
Tel. 274-7771 — 390 Laurier Ave. W.
LAURIER GARAGE, MONTREAL
Operated by Edwin McDonald
formerly of North Lancaster
12-tf

HOME IMPROVEMENT BEGINS WITH BUILDING SUPPLIES AND LUMBER
FOR ALL YOUR BUILDING NEEDS
CONTACT
Lancaster Lumber and Fuel
Tel. 347-3486 Lancaster
ALL TYPES OF FUEL OIL
No. 1 and No. 2 — Also
DIESEL FUEL OIL
All types of heating and construction contracts arranged

COMMUNITY CENTRE
SCHEDULE
THURSDAY, 21—
6.00-7.30—Jr. "B" Practice
7.30-9.30—Men's broomball
FRIDAL, 22—
7.00-9.00—Police Boys' Club, Free
—9.30-11.00—Jr. "B" Practice
SATURDAY, 23—
8 a.m. - 9.30 a.m.—Midget Allstars
10.00-12.00—Bantam Allstars
12.30-1.30—Peewee Allstars
2.00-4.00—Jr. "B" Practice
7.30 p.m. - 9.30 p.m.—Jean Paul Sauve
SUNDAY, 24—
11.30-12.30—GTL
2.00-6.00—Jr. "B" Glens
8.00-10.00—Carnation
MONDAY, 25—
7.30-9.30—Men's Broomball
TUESDAY, 26—
6.00-7.30—Jr. "B" Practice
8.00-11.00—Michel D'Aoust
WEDNESDAY, 27—
9.30--10.30—Retarded School
3.30-5.00—Free Public Skating
8.00-11.00—Jr. "B" Glens

LEFEBVRE'S
Foodorama
64 Lochiel St. Alexandria
TEL. 525-3501 — 525-3502

LOIN PORK CHOPS	lb.	89c
PORK HOCKS	3 lbs.	1.00
BONELESS POT ROASTS	lb.	69c
Short Chef Cut STANDING RIB ROASTS	lb.	1.19

Pantry Shelf Unst. GRAPEFRUIT JUICE	48 oz.	47c
Pantry Shelf Sweet ORANGE JUICE	48 oz.	39c
Habitant GREEN CHOW CHOW, 16 oz.	2 for	75c
MOM'S SALAD DRESSING	32 oz.	59c
MAXWELL HOUSE INSTANT COFFEE	10 oz.	1.69
AYLMER TOMATO CATSUP	11 oz.	23c
LEGION STANDARD PEAS 19 oz. tins	5 for	89c
Habitant Vegt. or Pea SOUP	28 oz. tin	25c
SCOTTIES FACIAL TISSUES, pkg. of 200	ea.	33c
CARROTS	5 lbs.	25c
CELLO RADISHES	3 for	29c
GREEN GRAPES	lb.	39c

TEL. ORDERS, CALL 525-3501 — 525-3502

Ruedi
REPAIR
WASHERS, DRYERS, RANGES and SMALL APPLIANCES
TEL. 525-3721
42-1p

LET US HELP YOU
PLAN, BUILD, REMODEL or REPAIR
ANY BUILDING
Tarlton Construction Ltd.
GREENFIELD
Tel. 527-2091 or 514-277-2155
40-4c

Be Ready For
Halloween
We have a large assortment of
MASKS, PARTY MASKS, WIGS, ETC.
Hershey's 5c Chocolate Bars Box of 48 ..... 1.79
B&B Food Market
167 Bishop St. Alexandria, Ont.
42-1p

ATTENTION FARMERS
DEAL NOW!
This program ends October 27th
MENARD
Farm Supplies
Green Valley Tel. 525-2190
WILL SELL YOU
New and Used Tractors and Implements
INTEREST FREE
Till March 1st, 1972
Also New and Used
Combines, Corn Heads, Balers, Swathers and all Hay Tools
Free of Interest till April 1, 1972
31-tf

NOTICE TO CREDITORS
IN THE MATTER OF THE ESTATE OF GEORGE HERBERT SANGSTER, LATE OF THE TOWNSHIP OF LANCASTER, COUNTY OF GLENGARRY, MERCHANT, DECEASED.
TAKE NOTICE that all persons having claims against the estate of George Herbert Sangster, who died on or about August 2, 1971, are hereby required to send full particulars of their claims to the undersigned solicitors, on or before the 30th day of October, 1971, after which date the estate will be distributed having regard only to the claims of which notice shall then have been received.
DATED at Alexandria, Ontario, this 30th day of September, 1971.
Solicitors for the Executrix.
MACDONALD & AUBRY,
P.O. Box 1000,
Alexandria, Ontario
40-3c

J. J. DUBUC
BA, OD
Doctor of Optometry
EYE EXAMINATIONS
Wednesdays 9 a.m. to 6 p.m.
21 Main St. Alexandria
Above Alexandria Stationery Store
For appointment Tel. any day except Saturday and Sunday between 9 and 5
Alexandria 525-2753
Cornwall 932-6634
tf

Ottawa Valley Hereford Club
Annual
Fall Sale
of
Registered Herefords
Performance Tested Bulls
Foundation Females and
4-H Calves
at Carp Fair Grounds
CARP, ONT.
Saturday, Oct. 23, 1971
Sale at 1 p.m.
John W. Joynt
Auctioneer and Sales Manager

Specialties Unlimited
1 mile east of Highway 34 on 9th Concession of Lancaster
Best Buy on Used Farm Machinery
BERNARD SABOURIN
RR2 Alexandria
41-4c

PROMPT, EFFICIENT SERVICE ON
Washers
Electric Ranges
Dryers
Main parts for RCA, Kenmore and Inglis
H. J. LADOUCEUR
Tel. 525-3208 Alexandria

ALEXANDRIA
PIZZERIA
RESTAURANT
127 Main St. S. 525-2744
PRESSURE FRIED CHICKEN
OPEN 6.30 a.m. to 2 a.m.
BREAKFAST A SPECIALTY
12-tf

MacGILLIVRAY'S
Outfitters
315 Clark Ave.
Cornwall Tel. 933-4867
BAGPIPES
HIGHLAND SUPPLIES
TARTAN
by the yard
Anything Scottish we have it

VIANDES
SABOURIN
MEATS
G. SABOURIN, Prop.
Main St. South — We Deliver — Tel. 525-1818

Fresh Shoulder ROAST PORK Picnic Style	lb.	39c
Fresh PORK BUTT ROAST	lb.	49c
Fresh Meaty PORK HOCKS	lb.	29c
Maple Leaf Rindless BACON Vac. Pkg.	lb.	65c
Blade or Chuck ROAST BEEF	lb.	69c
Maple Leaf PICNIC HAM	lb.	45c

We specialize in custom cutting and wrapping.
Enquire about our special prices on freezer meats

NOTICE OF APPLICATION FOR APPROVAL TO EXPROPRIATE LAND

In the matter of an application by the Corporation of the United Counties of Stormont, Dundas and Glengarry for approval to expropriate land being Part of Lots 9 and 10, Concession 1 in the Township of Lancaster, in the County of Glengarry, for the purpose of: WIDENING A PORTION OF COUNTY ROAD NO. 23

NOTICE IS HEREBY GIVEN that application has been made for approval to expropriate the land described as follows:
Being all that part as set out in Schedule "A". A plan of such lands may be seen at the office of the County Engineer, County Buildings, Cornwall.

Any owner of lands in respect of which notice is given who desires an inquiry into whether the taking of such land is fair, sound and reasonably necessary in the achievement of the objectives of the expropriating authority shall so notify the approving authority in writing,

(a) in the case of a registered owner, served personally or by registered mail within thirty days after ne is served with the notice, or, when he is served by publication, within thirty days after the first publication of the notice;

(b) in the case of an owner who is not a registered owner, within thirty days after the first publication of the notice.

The approving authority is the Council of the Corporation of the United Counties of Stormont, Dundas and Glengarry, Cornwall, Ontario.
The expropriating authority is the United Counties of Stormont, Dundas and Glengarry.

L. C. KENNEDY, Clerk-Treasurer,
United Counties of Stormont,
Dundas and Glengarry.

NOTES:
1. The Expropriations Act, 1968-69 provides that,
   (a) Where an inquiry is requested, it shall be conducted by an inquiry officer appointed by the Minister of Justice and Attorney General;
   (b) the inquiry officer,
      (i) shall give every party to the inquiry an opportunity to present evidence and argument and to examine and cross-examine witnesses, either personally or by his counsel or agent, and
      (ii) may recommend to the approving authority that a party to the inquiry be paid a fixed amount for his costs of the inquiry not to exceed $200 and the approving authority may in its discretion order the expropriating authority to pay such costs forthwith.
2. "Owner and "registered owner" are defined in the Act as follows: "Owner" includes a mortgagee, tenant, execution creditor, a person entitled to a limited estate or interest in land, a committee of the estate of a mentally incompetent person or of a person incapable of managing his affairs, and a guardian, executor, administrator or trustee in whom land is vested;
"Registered Owner" means an owner of land whose interest in the land is defined and whose name is specified in an instrument in the proper registry, land titles or sheriff's office, and includes a person shown as a tenant of land on the last revised assessment roll;
3. The expropriating authority, each owner who notifies the approving authority that he desires a hearing in respect of the lands intended to be expropriated and any owner added as a party by the inquiry officer are parties to the inquiry.

This notice first published on the 7th day of October, 1971.
40-3c

ROBERT BEAUTY SALON
ALL PERMANENTS AND WIGS ARE ON SPECIAL
Wigs $5.00 each — 2 for $9.00. Limited Quantity

BETTER SERVICE AT LOWER PRICES
OPEN THURSDAY and FRIDAY NIGHTS
Appointments will be taken any other nights
Four fully qualified hairdressers plus apprentices to serve you
TEL. 525-3831 69 MAIN ST. S.

Louez des Coffrets de Sureté a la Caisse Populaire

SOCIAL and PERSONAL

Mr. and Mrs. R. J. Graham spent the weekend in Burlington guests of their daughter, Mrs. W. E. Ballantyne.

Guests of Mr. and Mrs. R. J. Graham last week were Mr. and Mrs. C. Gallinger, Thunder Bay and Ralph Gallinger, Ottawa.

Frau Bertha Rubi from Zurich, Switzerland, is here for a month visiting her son, Ruedi Von Allmen, Mrs. Van Allmen and son Louis.

Mr. and Mrs. Arthur Laporte visited in Kingston last week where their daughter Diane is attending Queen's University.

John Lapierre of Presentation Brothers high school, Montbello, and Mr. and Mrs. Harold Lapierre of Montreal were weekend visitors of Mr. and Mrs. Angus H. McDonell. Mrs. Henry Duggan, Lancaster, spent Friday with the McDonells.

Recent guests of Mr. and Mrs. Donald Ed. MacPhee were Mr. and Mrs. Edwin McDonald and Mary Ellen of Wixom, Mich.; Mr. and Mrs. Donald J. MacPhee of Toronto, and Mrs. G. Guthro of Silver Springs, Maryland; Mr. and Mrs. Roger DeFreitas and Deborah of Trenton; Mr. and Mrs. Van der Zweep of Ingleside. Mrs. De Freitas and Deborah remained on for two weeks with her parents.

Mr. and Mrs. D. I. Macleod, of Oshawa, Dr. G. K. and Mrs. Macleod and sons John and Alan of Guelph, were recent visitors with Mrs. D. M. Macleod.

Mrs. Ernest Ostrom visited last weekend with relatives in Kingston.

Visiting Mrs. Grigor McIntyre and family, Martintown, on Thanksgiving weekend were Mrs. A. N. MacIntyre and Mrs. Archie Stewart of Alexandria; Mr. and Mrs. Cecil R. Dewar and children of Ottawa.

Hubert Morris, Western University, spent Thanksgiving weekend with Mr. and Mrs. Duncan Morris.

Home with Mrs. Doreen MacMillan for the weekend were Ivan MacMillan of Toronto, and Miss Victoria Maviglia of Ottawa.

FOR ALL YOUR TRAVEL ARRANGEMENTS

CALL 525-1232

Agence de Voyages
ALEXANDRIA
Travel Agency
CN Ticket Agent
"Our services are free"

14-tf

Elizabeth Harper

Antiques

BOUGHT and SOLD

If you have antiques for sale please call me
Tel. 525-1022

MARCOUX ROAD, 2nd KENYON

The Alexandria Curling Club's Annual

HALLOWE'EN PARTY

Saturday, October 30th

Glengarry Golf & Country Club Ball Room

Costume Prizes — McRae Orchestra
Judging at 11.00 p.m.

41-2c

OFFICE CLERK
- WANTED -

TYPING REQUIRED
Must be bilingual

Apply at

Alexandria Moulding

95 Lochiel St. E. Alexandria

42-1c

WEEKEND SPECIALS, OCT. 21, 22, 23

Royal MIDGET COTTAGE ROLLS	lb.	69c
Burn's BACON, C.O.V.	lb. pkg.	65c
Fresh GREEN BACON	lb.	49c
Frozen CHICKEN WINGS	10 lb. box	1.99
Pantry Shelf GRAPEFRUIT JUICE UNS.	48 oz. tins	49c
Lachine Rapids CUT WAX BEANS, 19 oz. tins	5 for	89c
Aylmer TOMATO JUICE, Fancy	48 oz. tins	39c
Snowflake SHORTENING	2 lbs.	69c
Summer SAVORY	pkg.	20c

Pumpkins, Different Sizes, Fresh Fruits and Vegetables

MELOCHE & SABOURIN

Tel. 525-1295 WE DELIVER Tel. 525-1295

We Reserve Right to Limit Quantities

Approaching Marriages

LORTIE—DUGUAY

Mr. and Mrs. Priva Lortie, Green Valley, announce the approaching marriage of their daughter, Pierrette to Andre Duguay, son of Mr. and Mrs. Albinie Duguay, Quebec City. The marriage will take place in St. Mary's Church, Green Valley, Sat., Nov. 6th at 4 p.m.

Former Greenfield Native Died

The death occurred on September 23, following a lengthy illness, of Mrs. Irene Haran, the former Irene Cameron of 27-4th Kenyon.

To mourn her loss she leaves two sons and a daughter, as well as four sisters, Chris, Mrs. M. McCormack, Buchanan, NY; Audrey, Mrs. J. Cooney, Los Angeles; Kathleen, Mrs. F. Stadinsky, Newark; Margaret of Kitchener and a brother Terence, White Plans, NY.

Mrs. Haran was predeceased by her husband in 1952.

Garry
THE BEST IN SCREEN ENTERTAINMENT

Wed. - Sat. Oct. 20-23

RICHARD BURTON IN
"Raid On Rommel"
ADULT ENTERTAINMENT
— ALSO —
DON KNOTTS IN
"How to Frame a Figg"

Sat. Matinee: 2 p.m.
October 23rd
"How to Frame a Figg"

Sun. - Tues. Oct. 24 - 26

"Angels Die Hard"
Jim Baker, Tom Smith

Admittance Restricted 10 persons 18 years of age or over

— AND —

"Lust For A Vampire"

Wed. - Sat. Oct. 27 - 30

ROCK HUDSON IN
"Pretty Maids All In a Row"
— AND —
"The Travelling Executioner"

Admittance Restricted 10 persons 18 years of age or over



To Make Home In Ottawa

McCONNELL—NIXON

A pretty summer wedding took place in Kenyon Presbyterian Church Dunvegan on August 14, 1971, when Donna Jean Nixon became the bride of Perry McConnell.

Rev. Dr. D. N. MacMillan officiated at the double-ring ceremony, with Mrs. Allaister Campbell at the organ.

The bride is the elder daughter of Mr. and Mrs. Lloyd Nixon, Dunvegan and the groom is the only son of Mr. and Mrs. M. A. MacConnell of Ottawa.

The bride, given in marriage by her father, wore a floor-length gown of white dotted Swiss with matching train. Tiny pink-centered daisies trimmed the high neck and long sleeves. A pink ribbon insertion marked the empire waist. Her cone-shaped headpiece and veil were also trimmed with pink-centered daisies. She carried pink and white button mums and sweetheart roses. Miss Mary Anne Delhey was maid of honor and wore an empire gown of mint green with high collar and puff sleeves, trimmed with white daisy chain. The bridesmaids were Miss Bonnie Nixon and Miss Helen Shields and junior bridesmaid was Miss Lois Nixon, sister of the bride. They wore identical gowns in pink. All carried white baskets of summer flowers and wore tiny button mums in their hair.

The best man was Mr. Dave Lotham. Mr. Bev. Nixon and Mr. Bill Shields were ushers.

The bride and groom motored to the Eastern Provinces and the USA, the bride travelling in a light blue and white figured pant suit with a wide white hat and purse and pink corsage. They will reside in Ottawa.

SKY-HI DRIVE-IN THEATRE

Fri., Sat., Sun. Oct. 22 - 24

"Marooned"
Gregory Peck, Jim Franciscus
— ALSO —
Lee Van Cleef in
"The Big Gundown"
ADULT ENTERTAINMENT

Note: We supply car heaters free

Hymn-Fest Held At Kirk Hill

Kirk Hill United Church held a Thanksgiving Vesper Service and "Hymn-Fest" on Sunday evening October 10th, with the Minister, Rev. L. H. Hylton officiating.

The choir led in congregational singing of hymns of praise and thanksgiving. This was interspersed with the reading of a psalm, responsively, with scripture reading, a gospel message, and prayer by Rev. Mr. Hylton.

There were gospel hymns, negro spirituals, special selections by the choir, a vocal solo by Daphne MacMillan, and the special guests for the occasion were the talented family from the Dalkeith area, Mr. and Mrs. Horst Freier and their children. Mrs. Freier and her sister, Mrs. Euile of Ottawa, rendered a delightful duet, on flutes, with organ accompaniment. Their selection was one from the Moody and Sankey collection.

Mr. and Mrs. Freier and family sang, "Ten Lepers" from the Medical Mission Sisters collection of sacred songs.

Mr. Hylton led in the singing of several gospel choruses. An offering was received in aid of the Pakistan Relief Fund.

Trophies . . .

(Continued from page 1)

trophy, Debbie McNaughtan, Dalhousie Station.

Open Old Time Music Violin, Waltz, Jig, Reel, Old Time Fiddlers' Association trophy, Ray Couture, Fournier; Herb Roach, Ottawa; James McNaughton, Cornwall.

Open Scottish Violin Music, March Strathspey, reel, Glengarry Historical Society trophy, Malcolm Dewar, Ottawa; Mrs. Roma MacMillan, Williamsburg; John MacNaughton, Cornwall.

Those presenting the trophies were Major R. G. MacGillivray, Mrs. V. F. Crowley, Mrs. Duncan Grant, Mr. Walter MacCuaig, Rev. John McPhail and Ian McMartin.

Vitrerie Theoret Glass

MAIN ST., GREEN VALLEY

WE SUPPLY and INSTALL

STORE FRONTS — ALUMINUM DOORS and WINDOWS — CAR GLASS — THERMOS PANES PLEXIGLASS — MIRRORS — TABLE TOPS SHOWER DOORS, glass of all types

Authorized Dealer for
KAISER ALUMINUM SIDING

LEO B. THEORET, Prop. Tel. 525-2704

45-tf

71 Models Now Available

Save a bundle, Skip the middle, BUY DIRECT

Yvon Levac

Importer and Manufacturer's Agent. Diamond Rings, Wedding Bands, Ladies' and Gents' Gold Jewellery.

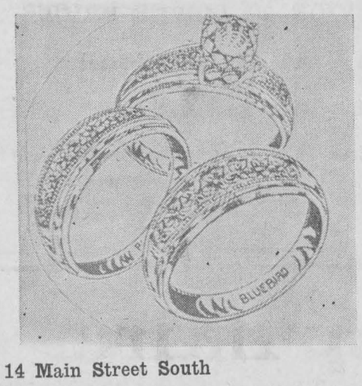

Over 100 Models to choose from. Set with a 25-point full-cut Diamond. Reg. 299.95. Our price	149.95
Matching Wedding Band Reg. 29.95. Our price	15.95
Gent's Wedding Bands (Diamond Engraved) Reg. 37.95. Our price	19.95

DIAMONDS ARE OUR BUSINESS

For More Information give us a call

14 Main Street South Tel. 525-1670 or 525-1468

42-5c

Rexall 1c Sale

On until 6 p.m. October 23rd

MINERAL OIL, 16 oz.	2 for	90c
BAYER ASPIRIN, 100's		79c
Automatic Electric VAPORISER		4.99
CONTAC-C CAPSULES, 24's		1.60

GUARDIAN SPECIAL

JOHNSON BABY POWDER 14 oz., sugg. 1.29 91c

McLEISTER REXALL DRUG STORE

Tel. 525-1101 Alexandria

New closing hours Friday Night at 9 p.m.

Representatives At Convention

The Daughters of Isabella delegates at the 19th Provincial convention in Kapuskasing were Mrs. Aurele Lajoie, local regent and Mrs. Aime Lalonde, vice-regent.

"Today's Canadian Women's Service for Christ" was the theme of this year's convention.

The Provincial Regent, Miss Jeanne DeMontigny, from St. Catharines, in the name of all present welcomed the delegates from all points of Ontario and the Supreme Regent, Mrs. Anna C. Walsh from St. Louis, Missouri.

Rev. John Beehan, DD, pastor of St. Patrick's in Ottawa and provincial chaplain of the Daughters of Isabella since its very beginning, was honored on his 25th anniversary as a priest.

At the Sunday banquet, Msgr. Jacques Landriault, bishop of Hearst, guest speaker, praised the Daughters of Isabella for their good works of charity and urged them to continue their undertakings with the needy and less fortunate.

Miss Laura Sabourin of Cornwall, was inaugurated regent of the provincial circle when the newly elected officers were installed in their functions by Mrs. Anna C. Walsh.

Lost Brother In London England

The funeral of Raymond Dextras who died in London, England, was held on Oct. 15th to St. Finnan's Cathedral, here. Aged 34, Mr. Dextras died following a two-year illness.

Born in Cornwall, April 20, 1937, he was a son of the late Ambrose and Agnes Dextras. Until his illness he had been employed in London as an editorial assistant with the British Broadcasting Commission.

Unmarried, he is survived by one brother, Gerry Dextras, Alexandria and one sister, Mrs. Elaine Colborne, Halifax, NS.

Rev. Leo MacDonell offered the funeral mass and interment was in Nativity Cemetery in Cornwall.

FRESH

Graded Eggs

WHOLESALE and RETAIL

Cedarcraig Farm

2nd Kenyon next to
Glengarry Transport
Tel. 525-3517

25-tf

ATTENTION
BINGO FANS

BINGO

Sacred Heart Hall

Wednesday

at 8 p.m.

sponsored by
LES FEMMES CHRETIENNES

14 regular games $10
JACKPOT $100.00
5 Specials at 50-50
1 Special, winner take all
Door Prizes $10 and $5
Admission 50c 3 for $1.00

Mrs. A. Renaud Died At 76

Mrs. Alfred Renaud of North Lancaster, died October 8th at Glen Robertson. She was 78.

The former Sara Demers, she was born at Glen Robertson, the daughter of Olivier Demers and Marie-Louise Cardinal. Following her marriage to Mr. Renaud they had resided at North Lancaster.

To mourn she leaves her husband and three sons: Alcide of Sudbury ;Jean, Hawkesbury and Yvanhoe of North Lancaster.

Two brothers and two sisters also survive: Delancy and Hermas Demers of Montreal; Mrs. Bruno Levac of Cornwall and Mrs. Hilaire Vachon of Glen Robertson.

The funeral was held Oct. 11th to St. Martin of Tours Church where the mass was offered by Rev. Maurice Lariviere. Interment was in the parish cemetery.

Pallbearers were Aurele and Roland Piche, Gilles Champagne, Jean Drouin, Maurice Yelle and Normand Chartrand.

Raffle Winners

Mrs. Francois Chiasson of Valleyfield, was winner of the quilt raffled by the Cercle des Fermiers of Alexandria. The drawing took place at a bingo on Oct. 19th in St. Joseph's School.

ALEXANDRIA

Signs

TRUCK LETTERING
• SHO-CARDS • WINDOWS
• CUT-OUTS • PLASTICS
• BULLETINS • DISPLAYS
• BANNERS • WALLS

COMMERCIAL ART

BRUCE ABRAMES
TEL. 525-1469
70 Lochiel St.

'BLUE BLOSSOM' and 'FLEUR-DE-LYS'



DIAMOND RINGS
at
BRUNO PIGEON
13 Main St. N. Alexandria
Complete line of Jewellery
Electric Shaver and
Watch Repair

DUGGAN FUELS

275 Bishop St. North Tel. 525-1685

AUTHORIZED BP DEALER

Gasoline, fuel oils, diesel oil, motor oils
Oil furnaces installed and serviced

35-tf

AUCTION SALE

Property of Mr. Earl Stephens in
Village of Williamstown on

Saturday, Oct. 23

1 P.M.

Household effects, dishes, electric appliances and quantity of books

TERMS — CASH

HAROLD BROWN, RR2 Cornwall Tel. 932-7925

ENTERTAINMENT
AT THE

Atlantic Hotel

Station — Alexandria
Tel. 525-2084

FRI., SAT., and SAT. AFTERNOON
October 22nd and 23rd

THE CELTS

Coming Next Week

Thursday, Friday and Saturday
WALLY FRAWCE

Menard Fairway Centre
LIMITED

ALEXANDRIA TEL. 525-2207

Hi Folks!

Are you ready for Mr. Snowman ?

If not take advantage of these extra specials

CORA BOOTS
by Bata
Knee high, waterproof, deep pile lined for girls, size 4-11, mostly brown.
Value 7.99 4.44

COWBOY BOOTS
by Bata
Boys' waterproof boots, extra heavy acrylic lined,
size 8 to 5. Value to 10.99 5.97

MEN'S PULLOVERS
Heavy wool and acrylic, size s, m, l, xl. Reduced up to 50% 4.97 up

PANTI-HOSE
First quality, 2 sizes only. Small and X large. Ivory and burnt amber only pr. 13c

BOYS' PULLOVERS
Long sleeve banlon, turtle neck, green. Sizes 8 to 16
Reg. 3.99 1.97

CHILDREN'S PYJAMAS
Boys' and girls' flannelette 2 pc. pyjamas
Sizes 3 to 6x 97c

LINED SHOES
Ladies' warm lined shoes. Broken ranges. Sizes 6 to 10 in the group.
Reg. to 12.99 6.97

ELECTRIC HEATER
by Hoover
Extra heat for that extra room! 13.97

CHILDREN'S SLIPPERS
Boot style plaid corduroy slippers. Sizes 5 to 10. Reg. 1.99 97c

Ski-Doo Suits

All at extra-special prices such as 4 - 6x 11.97

News from Here and There

LAGGAN

Mrs. Gregor MacMaster visited in Ottawa last week.

We extend our sympathy to Mrs. Dougal E. MacMillan in the death of her brother, Robert Lothian, Vankleek Hill.

Mrs. R. Higgins, Mrs. Rae Ziegler, Brian and Ronnie, Dorion, visited with Mrs. Alex MacMillan and family on Saturday.

Miss Beatrice MacLeod and Ken Roeski, Ottawa, spent the weekend with her parents, Mr. and Mrs. Lloyd MacLeod and Brian, and attended the Dewar-MacKay marriage on Saturday.

Misses Phyllis and Ruthie MacMaster attended a Junior Farmers Conference at Guelph during the week.

It is with regret word was received on Sunday of the death by car accident of Romeo Desjardins of Sussex, NB. He was a former resident of this area.

Mrs. Malcolm N. Grant spent last week in Ottawa with members of her family.

LOCHIEL

(Intended for last issue)

Dr. and Mrs. Allan A. McNab, Erindale, Ont., were guests of Mr. and Mrs. Clarence MacMillan last week. Other friends who visited them were Mr. and Mrs. Herb Toppings of Port Kelb, BC, and Mr. and Mrs. A. J. Campbell of Long Sault.

Mr. and Mrs. Kenneth MacQueen and family, Ottawa, spent the weekend with her mother, Mrs. A. W. MacPhee.

Visitors during the Thanksgiving weekend at J. J. McCormick's were Basil McCormick and children, Ottawa; Mr. and Mrs. Bud MacDougall and children, Pierrefonds and Mr. and Mrs. Allan McCormick, Ottawa and Bob MacMillan, Alexandria.

Mr. and Harold MacMillan of Hawkesbury, called on his parents on Thanksgiving Monday evening.

Colin MacPhee and Danny Collin. Sudbury, spent the weekend with Mr. and Mrs. Donald A. MacPhee.

DALKEITH

Mr. and Mrs. John Denovan of Brantford, visited Mr. and Mrs. R. A. Denovan during Thanksgiving weekend.

Visitors with Mr. and Mrs. J. K. Munroe at Thanksgiving were Mr. and Mrs. Donald Munroe and three daughters of Kitchener and Dean Munroe, Ottawa; Mr. and Mrs. Bobby Arthurs of Ottawa; Mr. and Mrs. Campbell Munroe of Belleville; Nelson Munroe and daughter Ruth and Donna Schaber of St. Bruno, Que.

Recent visitors with Mr. and Mrs. R. D. K. MacLeod, were Mr. and Mrs. Raymond MacLeod, Mr. and Mrs. D. N. MacLeod, Ottawa; Mrs. Frances Racy of Montreal; Mr. and Mrs. Peterson of Northern Ontario and Lorraine MacLeod of Monteal.

Mack MacRae of Toronto, is spending some time with his sister, Mrs. Neil A. MacLeod and family.

GLEN ROBERTSON

Be sure you exercise your vote today!

The Glengarry Hotel is now under new ownership, the proprietor being Mr. M. Viling of Montreal.

Visiting Mrs. Edith Morrison this week were Mr. and Mrs. D. J. MacIntosh, Dalkeith; Rob. Hanley, Avonmore and Alex Stewart, Maxville.

The WMS meeting was held at the home of Mrs. R. Williamson on Wednesday.

Now that the summer holidays are over and all that is left are memories and stories, we recall a pun, not necessary to newlyweds. What is the difference between a person who has visited Niagara Falls and one who has not? Well, one has seen the mist and the other one has missed the scene.

McCRIMMON

Miss Anna Williams, Ottawa, visited with Mr. and Mrs. Donald MacCrimmon and family.

Visiting with Mr. and Mrs. J. R. MacLeod on Saturday evening were Mr. and Mrs. A. Stanger of Drumheller, Alberta.

Mrs. Dean Munroe, Ottawa, spent Friday with her parents, Mr. and Mrs. Stanford MacCrimmon.

LANCASTER

Mrs. Alex McDonald, South Beech Street, visited her granddaughter, Mrs. Mark Wilson, Mr. Wilson and little son at Midland, Ont.

Mr. ad Mrs. Pat Hubbard of Greenfield Park, Que., spent a few days this week with Mrs. E. Hunter.

Mrs. H. McCreadie has returned home after spending several weeks with her family in Dorion, Que.

Mr. and Mrs. Ross Fraser, spent a few days last week in Toronto with Dr. Russell Craig, Mrs. Craig and family. Mr. Fraser attended the Ontario Provincial Plowing Match at Nanticoke.

The ladies of St. Andrew's Presbyterian Church are holding their annual Turkey Supper in the Church Hall, South Lancaster on Saturday, Oct. 23rd, from 5 to 8 p.m.

Mr. and Mrs. James Reid, Toronto, visited the latter's parents, Mr. and Mrs. M. Fox last week, enroute to PEI to spend a few weeks' vacation.

Mrs. E. McPherson had visiting her on Saturday, Mr. and Mrs. Ross Blair and family and Brian Derry, McMasterville, also Mr. and Mrs. Leslie Handy, Cornwall.

MOOSE CREEK

Mr. and Mrs. Eugene Lambert and Mr. and Mrs. Rolland Lambert and daughters, Gisele and Nicole of Montreal, spent the weekend with Mr. and Mrs. Hormidas Scarbeau.

James MacNeil of Toronto, spent the weekend with his parents, Mr. and Mrs. Earl MacNeil.

Mr. and Mrs. Gordon McKercher of Toronto, visited during the weekend with his parents, Mr. and Mrs. Gordon McKercher and with Mr. and Mrs. Donald McKercher.

James McKillican of Renfrew, spent a portion of last week visiting his parents, Mr. and Mrs. E. A. McKillican.

The annual Fall Bazaar of Knox United Church, Moose Creek, will be held on Saturday, October 23, in Moose Creek Community Hall.

Ernest Phillips of Terrebonne, Que., spent Friday at his home here.

Mrs. Elizabeth Blair of Toronto, spent last week visiting with Mr. and Mrs. Alex McLean and family.

Miss Carol Gibson of Ottawa, spent the weekend with her grandparents, Mr. and Mrs. Charles E. Blair.

BOOKMOBILE

The SD&G United Counties bookmobile will visit the following locations during the week of October 25th:

Monday, October 25th—Bonville 10.15-11.00; Greenfield 11.45-12.15; Glen Norman 2.00-2.30; S. Lancaster C. 3.05-4.00.

Tuesday, October 26th — Williamsburg C. 11.30-12.00; Inkerman C. 1.30-2.00; Hallville 3.15-3.30; Mountain 3.45-4.15.

Wednesday, October 27th—Long Sault C. 11.15-1.00; Gallingertown 2.15-2.30; Bouckhill 2.45-3.00; Winchester Springs 3.30-4.30.

Thursday, October 28th—Laggan 1.30-2.30; McCrimmon's Corner, 2.45-315; Dunvegan 3.30-4.15.

Friday, October 29th — Crysler 11.50-12.30; Morewood C. 2.35-4.00.

Sunday Services

Glengarry East Pastoral Charge Thanksgiving Services for Sunday, October 24th, Alexandria 9.30 a.m. Dalhousie Mills 11.15 a.m. and Glen Sandfield 8.00 p.m.

LIONEL LAUZON'S GROCETERIA

Main St. North (Station) Alexandria Tel. 525-2987

We sell Government Inspected Meat Only

WEEKEND SPECIALS, OCT. 21, 22, 23, 1971

MEATS

Fresh GROUND CHUCK ..... lb. 69c
Butt PORK CHOPS ..... lb. 59c
Maple Leaf BACON, cry-o-vac pak ..... lb. 65c
Fresh Grade A Cut-up CHICKEN LEGS ..... lb. 49c
Fresh Grade A Cut-up CHICKEN BREASTS ..... lb. 59c
Burns Fully Cooked Shankless PICNIC HAM ..... lb. 49c

VEGETABLES

McIntosh, Extra Special APPLES ..... 5 lbs. 39c
Cooking ONIONS ..... 3 lbs. 19c
Large Stalk CELERY 19c

GROCERIES

Clark's Tomato and Vegetable SOUP, 10 oz. ..... 4 for 49c
Nation's Best Straw. or Rasp. JAM ..... 24 oz. 49c
Clark's Beef and Irish STEW ..... 24 oz. 59c
NESTLE QUIK ..... 2 lbs. 89c
Catelli MACARONI and SPAGHETTI ..... 2 lb. cello 39c
Aylmer Choice GREEN PEAS, 19 oz. ..... 4 for 89c
Aylmer Fancy TOMATO JUICE, 19 oz. .... 4 for 65c
Fairbanks FACIAL SOAP .... 7 bars per pak 50c
ABC "Extra Special" DETERGENT, 2 lb. box, reg. 73c 59c
Corona Assorted DRINKS plus dep. 30 fl. oz. 10 for 1.00

Plus many other specials in store.
We specialize in cutting and wrapping of meat.

OTTAWA WINTER AIR AND HORSE SHOW

OCTOBER 26 to 30

"SHOWPLACE OF CHAMPIONS"

Eastern Ontario Dairy Cattle Championship Shows
Championship Seed — Hay — Cheese Classes — Heavy Horse Exhibits
Canada's Gold Medal Winning Equestrians

CIVIC CENTRE - LANSDOWNE PARK

BIG $AVINGS

ON DRY CLEANING WITH

Ideal Family Cleaners LTD.

$AVE 33%

on all dry cleaning orders

For all your cleaning needs call Ideal Family Cleaners Ltd., in Alexandria

Dial 525-1727

Free pick-up and delivery service on

Monday, Thursday, and Saturday

Our agent Bert Guindon has 25 years experience

So do not delay, call now and $ave 33% on your dry cleaning

This offer is valid in Alexandria, Glen Robertson and Dalkeith until Oct. 30th

Ideal Family Cleaners LTD.

Hawkesbury, Ont. — Established 1948

Dry Cleaning, Laundry, Repairs, Storage, Carpet, Suede, Weaving

39-4c

SEMAINE CROIX ROUGE RED CROSS WEEK

22 - 29 OCT.

C'est l'homme a l'aide de son prochain

PEOPLE HELPING PEOPLE

Campagne de souscription
qui commencera le 22 octobre
Un solliciteur vous visitera
Clinique de donneurs de sang
a
L'ECOLE SECONDAIRE REGIONALE GLENGARRY
le vendredi, 29 octobre
1 — 4 p.m. 6 — 9 p.m.

A campaign for funds
will start October 22
A canvasser will call at your home
A Blood Donor Clinic
will be held at
GLENGARRY DISTRICT HIGH SCHOOL ON
Friday, October 29
1 — 4 p.m. 6 — 9 p.m.

Appuyez la filiale de Glengarry - - Support Your Glengarry Branch

ODAF DATA

A report from your Glengarry Agricultural Office

by J. Y. Humphries

Glengarry farmers purchased almost 7000 tons of commercial fertilizer in the past year at a cost of half a million dollars. With fertilizer readily available, we seem to put less value on farm produced manure and take less care in its use.

Manure is still a valuable by-product of our livestock industry when used for crop production. A considerable tonnage remains to be spread because of the necessity of storing last winter due to the heavy snow cover.

There are certain crops that can utilize manure to better advantage than others. It would appear that a ton of manure plowed down for corn or spread on older meadows where grass predominates will return more dollars than on most other crops.

We would suggest that you avoid using manure on new seedings where legumes predominate or on older legume stands. Manure has a high nitrate content and does promote grass growth at the expense of legumes. Spreading manure on legume stands after the ground has frozen tends to smother the plants as does spreading after light falls of snow.

Manure continues to be a valuable commodity for grass and corn production but we would suggest utilizing your commercial fertilizer for the production of legumes.

FALL WEED CONTROL

Fall is not normally a time to spray weeds. However, E. K. Pearson, agricultural representative for Grenville County, says there should be a few exceptions.

For good control of quack grass in fields to be planted to corn, spray with atrazine in the fall at a rate of 2 pounds active material per acre in water only. Fields should be plowed 2 weeks later. Another 2 pounds should be applied in spring as a postemergence spray with oil.

Fall spraying is also effective in meadows with yellow rocket. Where the pasture is mostly grasses, spray with 12 to 16 ounces of 2, 4-D in September or October. Where clovers or alfalfa are in the meadow, use 2, 4, D-B at 20 ounces per acre after frost in late September or October. Yellow rocket is a biennial. The seeds from last spring's crop have now grown into small plants which will be next spring's flowering crop.

COMPUTER AT YOUR SERVICE

Perhaps farmers who attended the Ottawa Valley Farm Show last spring will remember a display in which a computer was used to give quick answers to ventilation problems. This was a trial run for the computer in this capacity and was intended to provide insight as to the usefulness of this machine in solving agricultural problems. The Ontario Dept. of Agriculture and Food now has a service to offer using this method in four different areas; Design of Livestock Building Ventilation System; Grain Corn Harvesting, Silage Corn Harvesting, Tractor Size.

These programs will no doubt still have some "bugs" in there but the only way we can find these errors is to use the program again and again. I would ask that anyone with problems or questions in the above areas, come in and try out the new service. At the present time, I would not consider the computer output to be an answer, but it can be a useful guide in any of the above areas. The Agricultural Engineer, Glen Slater, has the details and can discuss these questions with you. Answers can be returned in 24 hours excepting weekends.

SPORTS in the GLENS



by ANGUS H. McDONELL

Head coach of GDHS football for the past number of years, Stanley Fraser is the scholarly type. He is much like the professor—Frank Clair.

Knowing this for at least a decade, we asked Stan during a pleasant weekend discussion of school gridiron play if he could put his finger on the cause of a GDHS decline in football prowess of late.

We asked because, not so long ago, here was a school team that was overpowering the opposition to such a degree that this writer thought, and said so, the time was at hand that we should move up to ESSOA "A", the St. Lawrence River front from Cornwall to Brockville.

With resignation here doubling some of the smaller schools and when a grad like Burns McPherson, just to single out one, survives Rough Rider's arduous student camp and then after reporting a week late becomes an overnight star with St. FX such a school as GDHS must have a lot going for them.

Well, coming back to the question, Stan very deftly didn't blame his players but we surely detected a tone of disappointment when he said, "I guess its the way of football."

That is true under certain circumstances but we will add that some 30 football GDHS students have something to answer for.

When you have proven coaches and winning juniors to supplement the senior grads and still you stumble and falter to much smaller schools (we are not taking anything away from those schools) like Maxville, Vankleek Hill and Plantagenet, a squeaker win, then those seniors in retreat, and we don't mean on the gridiron, should ask themsleves some soul searching questions. Such as, do you realize the importance of carrying proudly prestige that older players have handed down to you? Do you realize that Alexandria, the home site of your school, has shared Glengarry's national sport highlights since the turn of the century? Do you take any pride in the honor of having Ivan MacMillan kicking with the potential Grey Cup champions? From what we have seen and heard there appears to be a lack of desire and guts and believe me fine coaches like Stan Fraser and Jean-Yves Jeaurond can't supply those ingredients. If it's too late this year we hope for a greatly improved showing in 1972.

Glengarry Blood Donors Clinic

The Glengarry Red Cross Society will hold a Blood Donors' Clinic in the gym at the Glengarry District High School, Alexandria, October 29th.

All the equipment and most of the staff will come from the Red Cross Ottawa Blood Bank. The whole procedure takes about 25 minutes. After a glass of juice and registration, the actual drawing of the blood requires 4 to 5 minutes. Then a 15-minute rest on a cot, a cup of coffee and it's all over.

Children will be entertained while mothers give their blood. Industries have generously agreed to give time off to their employees. Service clubs are turning out as a group to donate blood.

The Red Cross Blood Bank is short of blood. Glengarry Memorial Hospital draws blood from Ottawa, and in the past two years has used over 900 pints without replacing any blood.

The Glengarry Red Cross Society asks each and every resident to consider carefully his or her responsibility to help replace this shortage. Recently at Glengarry Memorial several pints of blood were pumped into the veins of a young mother who hemorrhaged. The minutes of grace granted her physicians by the life-giving blood allowed them to find the trouble, and save her life.

Will you, or one of your family need blood soon?

Support the blood donors clinic, get your blood typed free, and get that wonderful feeling that maybe you have helped to save a life somewhere in Eastern Ontario.

TELL YOUR DEALER YOU READ IT IN THE "NEWS"

AUCTION SALE

FURNITURE AND ANTIQUES AT

M. Herve Major in the Village of De Beaujeu, Que.

20 miles east of Alexandria, 3 miles west of St. Polycarpe

Saturday, Oct., 23rd

1 P.M.

Good Frigidaire; 2 televisions; wood stove; leather living room set like new; antique table; bedroom set like new; oil furnace; chairs; electric clock; picture frames; washing machine; dishes; cooking stainless steel set; 2 sofas; antique trunk; 2 small tables; 4 lamps; ashtrays; lawn chairs; linoleum; mirror; electric lawn mower; ladder; tools; service wood; electric kettle; toaster; Leroy automatic washer; TV antenna and many others.

TERMS — CASH

NOEL BRUNET, Auct. Glen Robertson **Tel. 874-2085**

AUCTION SALE

MODERN AND ANTIQUE FURNITURE

The undersigned will offer for sale by Public Auction on

The Corner of Elgin and Pendleton Streets off of High Street in front of Vankleek Hill Livestock Commission Barn

Saturday, October 23

at 12.30 p.m.

Belanger Fridge frost free, like new; Crosley electric 4 burner stove; 1 antique wooden bed; 1 sideboard; 1 vanity dresser; commode; small rocking chair; six chairs; antique iron pot; antique coal oil heater; coal space heater; kitchen cupboard; reading lamp; two dressers 3-piece bedroom set with spring and mattress; bedspring and mattress; dining table; 3 small tables; 3 end tables; 3 arm chairs; hide a bed chesterfield and chair; davenport and chair; roll away cot; vacuum cleaner; 2 lamps; nylon rug with under padding 9x11; power lawn mower; 2 step ladders; some dishes; bedding; drapes; RCA Victor 21" TV (good condition); antique weighted floor polisher; galvanized wash tubs; wringer washing machine; garden tools; kitchen appliances; and many other articles too numerous to mention.

TERMS — CASH

MISS CARRIE REASBECK, Prop. Tel. 678-2542, Vankleek Hill, Ont.
JOHN D. BANGS, Auct. Tel. 632-7579 Hawkesbury, Ont.

AUCTION SALE

OF ANTIQUES

The undersigned will offer for sale by public auction at

LOT 24, 8th CONCESSION KENYON TOWNSHIP
DUNVEGAN VILLAGE
6 Miles West of Highway 34

Saturday, Oct., 30th

1 P.M.

Doherty organ and stool; 2 pine chest; brass Victorian fire side ends; small square table; square corner table; washstand; sideboard; 2 dressers; 1 dresser marble top; treadle sewing machine; square pine table; double bed complete; Aladdin lamp; quantity of coal oil lamps; jugs; string tablecloth; crocks; 2 large string bedspreads; butter churn; dough box; table model gramaphone; records; Viewmaster and pictures; picture frames; garden tools; quantity of old books, (Concordance to the bible); 2 chamber sets; trunks; rocking chair; White sewing machine; broad axe; 2 adze; kitchen clocks; bed side stand; quantity of chairs; gun rack; Coleman lantern; skates; dishes; glassware; candy scales; 2 iron pots; chest of drawers; round stand; oval mirror; medicine cabinet; large mirror; paper rack; dresser oval mirror; battery radios; electric radios; 32 volt battery; sad irons; mix master; deep fryer; platform scales; glass and brass candle holders; bed side bell.

Many articles too numerous to mention. All may be viewed day of sale only.

TERMS — CASH

JOHN A. MacLENNAN, Auct. Maxville, Ont. Tel. 527-5496

MRS. JOHN ARKINSTALL, Prop. RR2 Dunvegan, Ont.

COME ONE — COME ALL

K of C Bingo

EVERY SUNDAY

JACKPOT $60

DOORS OPEN AT 7.00 P.M. SHARP

WINNERS IN THE

LIONS 300 CLUB

14th WEEK

283—Mrs. C. MacDougall
60—Lucie Aubin
113—Tracey Clingen
65—Rolland Lapierre
265—A. S. MacDougal

I have pleasure in announcing that

Mr. Melvin McRae

421 Main St. S. Alexandria will act on my behalf for the Alexandria area.

Anyone requiring repairs to small engined equipment may leave and collect it at the above address without extra charge.

New Engines — Fast Delivery
Briggs & Stratton
Tecumseh

Fast delivery and discounted price till Nov. 30th on

Kohler & Sachs snowmobile engines,

Moto-mower, Yardman, Gravely snowblowers

Small Engine Parts and Service

B. Templeton

RR1 Glen Robertson 874-2832

42-2c

No exterior palettes only in stable

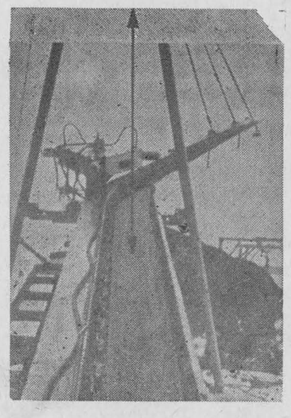

H. VINCENT Inc

STABLE CLEANER

has hydraulic transmission

No more winter ice troubles with this stable cleaner

This hydraulic power eliminates gears, belts and friction disc. This elevator swings at 18° on both sides by hydraulic cylinder. Come and see us and we will show you machines in operation on different farms.

For Free Estimate Contact

LEO LAUZON

Authorized Dealer
Alexandria Tel. 525-1937

nobody but moto-ski gives you a 2-year track warranty*!!



*on all single cylinder models

'72 CADET
The new compact Moto-Ski $595.00

moto-ski 72
the tough one

NO DOWN PAYMENT until the snow flies!
14 Models—all packed with performance, design and safety features that make Moto-Ski YOUR best buy!
Over 300 Moto-Ski dealers in Ontario to serve you.

MacEWEN'S HARDWARE
MaxviHe

Glengarry Snowmobile Sales and Service
RR5 Alexandria

LALONDE'S FOOD MARKET

TEL. 525-2103 MAIN S TREET ALEXANDRIA

SPECIAL ATTENTION TO TELEPHONE ORDERS AND DELIVERIES

FOR YOUR PROTECTION ALL OUR MEAT IS GOVERNMENT INSPECTED

REGAL BEEF and PORK SAUSAGES ..... lb. 59c
FRESH PORK SHOULDER ..... lb. 42c
BURNS' SHAMROCK RINDLESS BACON, vacuum packed lb. 69c
MAPLE LEAF BOLOGNA, Sliced ..... lb. 39c

BLUE BRAND BEEF

THICK RIB ROAST ..... lb. 89c
BLADE or CHUCK ROAST ..... lb. 69c
FRESH GROUND HAMBURG ..... lb. 49c

B.C. Bartlett PEARS No. 150 ..... 5 for 49c
Ontario Hothouse TOMATOES No. 1 ..... lb. 49c
Fancy McIntosh APPLES ..... 5 lb. cello 59c
Indian River White GRAPEFRUIT No. 48 4 for 65c
Emperor RED GRAPES ..... lb. 49c
Ontario No. 1 POTATOES ..... 10 lbs. 39c

ANNUAL SALE at CLEMENT FURNITURE

Tel. 525-1267 Main St. South, Alexandria

All merchandise reduced during SALE

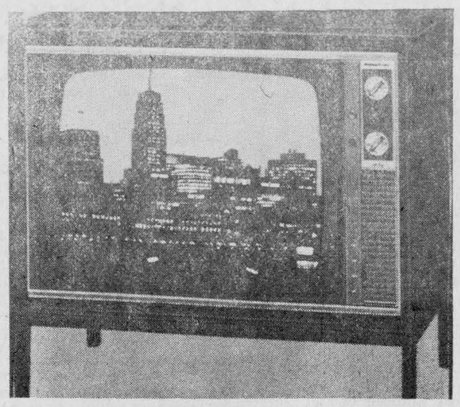

Admiral
25" Instant Play Color TV

Pre-set V.H.F. Fine Tuning. All Channel VHF/UHF. Tuning system. Pull-Push on off Volume Control. Tone Control 6"x2" speaker. Contemporary Lowboy in walnut grained finish.

now $549.00

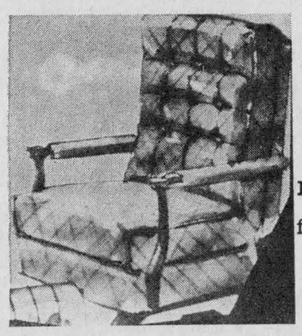

PLATFORM ROCKING CHAIR

Heavy vinyl cover. Deep foam and an elegant back.

$36.50

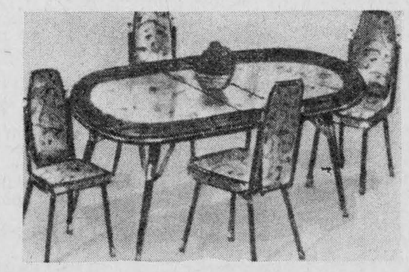

Dining Room Set

6-High Back vinyl finish with gusy backing. Large Formica top.

119.00

7 pc. Living Room Ensemble

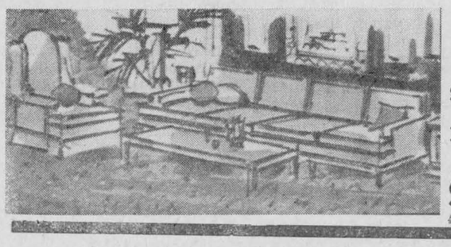

Chesterfield and Chair
Coffee and 2 End Tables
2 Lamps
Look for this Special

$229.



Speed Queen Automatic Washer

Famous for it's exclusive 10 year warranty on transmission. 2 year warranty on all parts.

$269.00

ASK THE MAN WHO KNOWS!

Our salesmen are trained by factory specialists and especially qualified to give counsel on all your appliance needs.

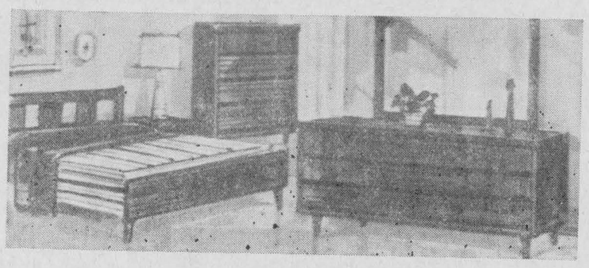

3 pce Bedroom Set

Finished in elegant walnut

$179.00

CLEMENT FURNITURE

1—Coming Events

THE Maxville Women's Institute features a demonstration of handcrafted rag dolls by Mrs. George Matsell on Friday, October 29th, at 2 p.m., in the Maxville Community Hall. Also a handicraft and bake sale, with a door prize. Come and share a cup of tea, everyone welcome. 42-1c

FAREWELL party in honor of Fran and Cpl. Don Fosberg, Friday evening, October 29th, 1971, Maxville Community Hall. Refreshments, lunch, orchestra. Admission $2 per person. 42-2c

DUNVEGAN WI and LOL will hold a euchre party at Dunvegan Orange Hall on Oct. 25th at 8.30 p.m. Admission 50c. 42-1c

THE Kirk Hill UCW will hold their annual bazaar and tea in the hall on October 30th at 2 p.m. Adults $1 and children 50c. 42-1c

YOU are cordially invited to attend a wedding reception for Mr. and Mrs. Gordon MacNaughton (nee Brenda Pelley) at McCrimmon Hall, on Sat., Nov. 6. Good music and lunch. Everyone welcome. 42-44c

RUMMAGE sale at the Alexander Hall, Thursday, Oct. 28, from 2 to 5 p.m. under auspices of St. Finnan's CWL. 42-1c

THE children of Mr. and Mrs. Jean Louis Michaud cordially invite you to attend the 50th wedding anniversary reception of their parents at the K of C Hall, Alexandria, on Saturday, October 23rd, at 9 p.m. Refreshments available. Lunch served. Everyone welcome. 42-1p

ST. Columba Ladies Aid Kirk Hill will hold their annual Bazaar and Salad Tea, Saturday, November 6th at 2 p.m., all welcome. 42-44c

THE 145th anniversary of the congregation of St. Andrew's Presbyterian Church, Maxville, will be observed on Sunday, October 24th, with services at 11 a.m. and 8 p.m. Guest preacher, Rev. Dr. W. L. MacLellan of St. John's Presbyterian Church, Cornwall. All are cordially invited to attend. 42-1p

MR. and Mrs. Lloyd Rolland, Mr. and Mrs. Alcide Lavigne cordially invite all friends and relatives to a wedding reception in honor of Mr. and Mrs. Robert Rolland (Lucy Lavigne) on Sat., Oct. 30th in Maxville Community Hall. The Four Sons Orchestra. Lunch and refreshments. 42-2p

YOU are cordially invited to a wedding reception for Mr. and Mrs. Rheal Dorie (nee June Dawson) Friday, October 22nd 1971, Canadian Legion Hall, Cornwall, Ontario, everybody welcome. 42-1p

ANNUAL fall concert, sponsored by Glengarry Pipe Band, Maxville Community Hall, on Saturday, November 20th. 42-2c

BAL de l'Amitie, sponsored by the Daughters of Isabella, Saturday, November 13th, 9 p.m. at the Bonnie Glen. Tickets $3.50 per person, available from Mrs. Donat Boisvenue and Mrs. Laurent Major. Bill Simpson's orchestra. Refreshments. Midnight buffet. 42-2c

HALLOWE'EN dance by Kenyon-Lochiel Jr. Farmers. Friday, Oct. 29th, McCrimmon Hall, good music, lunch, prizes, $1 admission. Free if costumed, 8 o'clock for children, dance at 9. 42-2c

GLENGARRY Memorial Hospital Auxiliary meeting on Wednesday, October 27th, at 8 o'clock in hospital board room. Hawkesbury conference will be reported. No news letter this month. 42-1c

THE annual meeting of the Glengarry Highland Games will be held Saturday, Oct. 23 in the King George Hotel at 8.30 p.m. The financial statement for 1971 Games will be presented and officers for the 1972 Games, the 25th anniversary, will be elected. Everybody welcome. 41-2c

FAREWELL party in honor of Mr. and Mrs. Jack Hendrie, Friday, Oct. 22nd at Alexandria Legion Hall. Everyone welcome. 41-1c

COMING EVENTS
AT THE
BONNIE GLEN

SATURDAY, OCT. 23rd
MR. and Mrs. Albinie Gravel and Mr. and Mrs. Romeo Charbonneau, Williamstown, cordially invite everyone to a wedding reception in honor of Mr. and Mrs. Denis Charbonneau (nee Paulette Gravel), Riviera Orchestra. Refreshments available.

THREE DATES TO REMEMBER

SAT., NOV. 13th. Daughters of Isabella, Bal de l'Amitie.

SAT., NOV. 20th. Bride and groom annual ball.

FRI., NOV. 26th. Octoberfest, Erwin Foktel, accordianist. Sponsored by NFU.

FRIDAY, OCT. 29th
MR. and Mrs. Gerald Maisonneuve and Mr. and Mrs. James McDonald cordially invite you to a wedding reception in honor of Mr. and Mrs. Richard Maisonneuve (Brenda McDonald) at the Bonnie Glen, Riviera Orchestra. Lunch and refreshments.

SATURDAY, OCT. 30th
YOU are cordially invited to a wedding reception in honor of Mr. and Mrs. William R. MacDonell (Monica Noble) at the Bonnie Glen, MacDonald Sisters Orchestra. Lunch and refreshments. Everyone welcome.

AT all the above engagements there will be a special prize spot dance at 9.30 p.m. Also door prize drawn at 12.30.

For reservations Tel. 525-3078 or 525-2646

1—Coming Events (Continued)

RELATIVES, friends and neighbors are cordially invited to celebrate the 45th wedding anniversary of Mr. and Mrs. Donald James MacIntosh on Friday, October 29th at MacDonell's Inn, 9 to 1 p.m. Charlie James' Orchestra. 41-3c

COMING EVENTS
AT THE
GREEN VALLEY
PAVILION

RESERVE now for your Christmas party and 1972 engagements.

FRIDAY, Oct. 22nd—Everyone is invited to a social gathering in honor of Miss Isabelle Farlinger, Cornwall and Clark McCualg, Lancaster at Green Valley Pavilion, MacDonald Sisters Orchestra. Lunch and refreshments.

SAT., Oct. 23rd—Friends and relatives are cordially invited to a wedding reception in honor of Mr. and Mrs. Roger Pilon (Theresa Russell) at Green Valley Pavilion, Paul MacDonald Orchestra. Lunch and refreshments.

SAT., Oct. 30th—The family of Mr. and Mrs. Emmanuel Dubeau cordially invite all relatives, friends and neighbors to the 25th anniversary celebration for their parents at Green Valley Pavilion. Good orchestra. Lunch and refreshments.

SAT., Nov. 6th—Mr. and Mrs. Priva Lortie cordially invite all friends and relatives to a wedding reception in honor of Mr. and Mrs. Andre Duguay (Pierrette Lortie) at Green Valley Pavilion. Riviera Orchestra. Lunch and refreshments.

SAT., Nov. 13th—Annual Bride and Groom Ball at Green Valley Pavilion. More details later.

2—Births

BRAY—Albert and Julia (Goodman) are happy to announce the arrival of a baby girl, Susan Elizabeth 7 lbs. 4 oz. on Friday, Oct. 15th at Riverside Hospital, Ottawa, a sister for Debbie.

LEVAC—To Mr. and Mrs. Robert Levac (Monique Miron) Alexandria, Friday, October 8, 1971, at Glengarry Memorial Hospital, a son, a brother for Serge.

MacLEOD—James D. and Mary (Scott) at Riverside Hospital, Ottawa, on October 7, 1971, a son. A brother for Scott.

TEMPLETON—Mr. and Mrs. Brian Templeton Glen Robertson, on Saturday, Oct. 16th at Smith's Clinic, Hawkesbury, a son, Michael Bruce.

6—Deaths

McGEE, Kevin Francis—In Detroit, Michigan, Oct. 15, 1971, in his 48th year, son of Mrs. Anna McGee and the late Michael McGee of Cobden, Ont. Husband of Claire Crevier, and father of Dan, Jack, Kevin and Margaret-Ann. Brother of Rev. Father John T. McGee, Osceola, Ont.; Gerald of Louisville, Ky.; Thomas of Detroit, Michigan; Michael of Los Angeles, Cal.; Joe of Los Angeles, Cal.; Mrs. Bill Hamner of Los Angeles, Cal.; Mrs. Charles Poser of Detroit, Mich.; Mrs. Gerard Nefry of Detroit, Mich.; Mrs. John Jarvis of Visalea, Cal. Predeceased by councilman Patrick O. McGee of Los Angeles, Cal. and Dolores McGee of Osceola, Ont. Funeral held Wednesday, Oct. 20, 1971 at St. Pius X Church, Osceola, Ont. Interment Pius X Cemetery, Osceola.

7—Card of Thanks

McDONALD—We would like to express our sincere thanks to everyone for spiritual and floral offerings, messages of sympathy and acts of kindness at the time of the death of our son and brother, Brian McDonald. Special thanks to the young boys who helped so much.
—Mr. and Mrs. Arnold McDonald and family.
Glen Nevis, Ont. 42-1c

McKAY—We would like to take this opportunity to thank all those who in so many ways offered sympathy and comfort at the time of our recent bereavement. A special thank-you to the Alexandria Legion Branch, the Alexandria Masonic Lodge, Rev. Mr. Baugh, members of the choir and the organist.
—The family of the late George McKay.
Dalhousie Station. 42-1c

SEGUIN—My sincere thanks to the doctors, nurses and staff of Glengarry Memorial Hospital who were so kind to me while I was a patient there.
—Miss Valerie Seguin,
Montreal, Que. 42-1c

LORTIE—I would like to thank all my friends and relatives for the lovely gifts received at the shower tendered me. Special thanks to my four sisters who organized the event.
—Pierrette Lortie,
Green Valley. 42-1p

MacGILLIVRAY—Sincere thanks to our families, relatives and friends who helped to make our 25th anniversary party such a pleasant and memorable occasion. Thanks to all.
—Donald and Claire MacGillivray
Dalkeith. 42-1c

McIVER—The relatives of the late Isabella McIver express sincere thanks to all relatives, friends and neighbors for their kindness, mass cards, gifts of flowers, messages and attendance at the funeral home. Special thanks to Mrs. Elizabeth Clingen, doctors and nurses at Glengarry Memorial Hospital. 42-1p

7—Card of Thanks

MacKINNON—We would like to express our sincere thanks to all our relatives, neighbors and friends who organized and contributed in any way to the success of the lovely party in honor of our 25th wedding anniversary. Such a happy occasion we will long remember! Many thanks also to all who sent gifts and cards.
—Alex and Elsie MacKinnon,
Maxville. 42-1p

PHILPOTT—Thanks to all my neighbors for the everlasting wreath presented to mark the grave of my husband, David Philpott Sr.
—Mrs. D. Philpott. 42-1c

ROY—We wish to express our sincere thanks and appreciation to all our relatives, friends and neighbors for their many acts of kindness and generous contributions at the time of our loss due to fire. Special thanks to Mr. and Mrs. Donald Ross and Mr. and Mrs. J. A. Mitchell.
—Bob and Brenda Roy
Bainsville, Ont. 42-1p

SPROULE—We would like to extend our thanks to friends and neighbors for making our reception, dance such a happy and memorable occasion.
—Wendy and Edwin. 42-1c

VAILLANCOURT—I would like to thank very much the relatives and friends who attended the memorial mass for Ernest Vaillancourt (OV) in Sacred Heart Church.
—Mrs. Ernest Vaillancourt,
Quebec City. 42-1c

8—In Memoriam

LALONDE—In loving memory of a dear father, George Lalonde, who passed away 21 years ago, Oct. 18, 1950.
Though his smile is gone forever
And his hand we cannot touch,
Still we have so many memories
Of the one we loved so much.
Those who have a father
Cherish him with care,
You never know the heartaches
Till you see the empty chair.
—Sadly missed by daughter, son-in-law Mr. and Mrs. Marcel Menard and family.
Alexandria. 42-1

LALONDE—In loving memory of a dear father and grandfather George Lalonde, who passed away Oct. 18, 1950.
In a little country grave yard
Where the gentle breezes blow,
Lies the one we loved so dearly,
That we lost twenty-one years ago.
Though parted by the hand of God,
In Christ united still
In God's own time we'll meet again,
For Jesus said we will.
—Lovingly remembered by Willie, Theresa and family.
Alexandria, Ont. 42-1p

LALONDE—In memory of a loving father and grandfather who passed away Oct. 18th, 1950.
There's a sad but sweet remembrance,
There's a memory fond and true
And a token of affection
And a heartache still for you.
Time takes away the edge of grief
But memory turns back every leaf,
When nights are long and friends are few,
We often sit and think of you.
—Sadly missed by Rheal and Jeannine and family.
Apple Hill, Ont. 42-1c

SPROULE—In memory of our dear mother, Mrs. C. Sproule, who died October 22nd, 1966 in Roxborough Township, Stormont County.
Times of loss and sorrow
Must come to all who live
And though words of comfort
Are difficult to give,
Still perhaps you'll understand
What words can never say,
And know the heartfelt sympathy
That goes to you today.
Just as you were, always will be
Treasured forever in our memory.
—Remembered always by Sproule brothers, Cecil and Carman,
RR2 Moose Creek. 42-1p

9—Personal

DUNVEGAN Women's Institute and LOL have decided not to hold their annual turkey supper this year. We thank all who patronized us in past years and trust to resume this social function another year. 42-1

SEPTIC tank service. Call E. Lefebvre, Green Valley, 525-3983. 42-4c

SEPTIC tank cleaning, the modern way, no fuss, no muss, Bumstead Chemical Toilets. Alexandria area, call collect 932-1546. 42-4c

CUSTOM
BACKHOE WORK
at $9 an hour
Contact
Crites Backhoe Service
Maxville 527-5685
18-tf

ATTENTION Keith Brown—If you don't come and get the lumber off my premises by Wed., Oct. 27th, I will dispose of it. Tom Douglas, Elgin St. Alexandria. 42-1c

GLEN Guns, Peter St., Maxville, for the best in rifles, shotguns, revolvers, pistols, scopes, mounts, accessories. We buy old or antique guns or pistols. Tel. 527-2153. 29-tf

WE pick up dead and disabled horses and cows. Tel. 874-2308, John D. McMeekin, Dalkeith, Licence No. 174-C-69. 1-tf

FOR sale and service on Singer machines and other makes. Free estimate, call Mrs. R. Main, Alexandria, Tel. 525-1460. Also we have good trade-ins from $24.95 up. Singer Co. of Canada Ltd. Hawkesbury, Ont. 632-2983. 9-tf

(Continued) 9—Personal

Dr. P. Vaidya
APPLE HILL
will be away from his practice
from Oct. 28th
to
Oct. 30th incl.
while attending a seminar on medicine at McGill University 42-1c

SECOND MORTGAGES
Canada's Leading Second Mortgage Company
Will Loan You $1,600 to $10,000 or more—
Quickly and Confidentially
No Hidden Charges
No Bonus
No Finder's Fee
Repayment up to 20 years
Open from commencement
Call
C.A.C. REALTY LIMITED
A subsidiary of Canadian Acceptance Corporation Limited
8 SECOND WEST
CORNWALL, ONT.
For appointment call
MR. BOB BLANCHARD
932-2825
or
59 Main Street
Hawkesbury, Ont.
Mr. Mike Aubry
632-7005
42-46tf

Attention Farmers!
Yes you receive the best prices
For your sick, crippled and dead animals, at our new plant
presently in operation in St. Albert
MACHABEE ANIMAL FOOD LTD.
St. Albert, Ontario
24-hour service — 7 days per week
We do not use collector agents
Permit No. 242-RP-71 receiving, 330-C-71 Collection
TEL. COLLECT
CRYSLER 613-987-2818
34-tf

HILLCREST FUNERAL HOME
WALTER DAVISON
Funeral Director
Bond Street at Stanley Street
VANKLEEK HILL
Tel. 678-2002
Serving those of all faiths at all times
32-tf

11—Strayed

STRAYED from farm 8th Charlottenburgh, (formerly Stephen Russell) four spring bulls, three spring heifers, one tailless. Tel. 525-2270. 42-1p

12—Articles for Sale

BELANGER white enamel wood stove; hot water tank, can be installed; Farmall Super A tractor for parts. Tel. 527-5563. 42-1c

MODERN white enamel combination kitchen sink and cabinet and chemical toilet, all in perfect condition. Ladies persian lamb coat, muskrat coat, large size; man's suit, odd trousers and overcoat, size 42. Tel. 347-2521. 42-1c

2 Volkswagen snow tires and wheels approx. 2,000 miles. Tel. 525-1411 after 6 p.m. 42-1p

PRECISA electric calculator, almost new. Tel. 525-3325. 38-tf

BABY crib for sale also an office chair. Tel. 525-1155. 42-1p

FLEETWOOD record player in good condition with stand, call 525-3132. 42-1p

6 men's suits for sale, size 44 in perfect condition. Tel. 527-5496. 42-1c

OUTSIDE door with window and screen, 34x77. In good condition. Tel. 514-269-2504, 42-1p

BELANGER stove, wood and electric in good condition, reasonable. Boy's suit size 12, Mrs. Edgar Lajoie, RR2 Green Valley. Tel. 525-3340. 42-2c

ANNEX heater, brand new, burns wood or coal, two 7" cooking covers on top. Tel. before 8.30 a.m. 347-2343 or nights after 7 p.m. daytime 347-2144. 42-2p

13—Snowmobiles

1970 Sno-Jet skidoo, 15 hp, skidoo suit, helmet and boots. Tel. 874-2008. 42-2c

BOMBARDIER TNT wide-track, all equipped with tachometer, speedometer, temperature gauge, front ski shock absorbers, slide suspension, mirrors, etc., like new $850. Tel. 347-2530. 42-tf

14—Autos for Sale

1968 Dodge Charger PB, PW, auto. 383 hp, in excellent condition. Tel. 525-3290. 42-3p

1968 Dodge Monaco 500, 383, convertible, PB, PS, good condition. Call after 6 p.m. Tel. 525-3840. 42-2p

PONTIAC 283 motor excellent condition. Tel. 525-3796. 42-1c

FOR SALE
CHEV. TRUCK
1 ton stake body like new
Tel. 347-2571
42-1c

14A—Boats and Motors

16 ft. fibre glass boat and 65 hp Mercury motor, automatic start, with warranty, $1600, inboard boat motor, 110 hp, $2,200. Jean Clement, 525-1267 days or 525-3868 night. 26-tf

15—Farm, Garden Produce

400 bales of straw, 1300 bales of hay, mostly clover, Sam Cadieux. Tel. 874-2132. 42-2c

FOR sale cedar fence posts, Willy Jensen, RR1 Maxville, Ont. Tel. 527-5253. 41-tf

25 cords of hickory wood for sale. Tel. 525-2036. 41-2p

COB corn for sale, 60 acres at Ste Marthe, Que. Tel. 1-514-459-4248. 40-4c

16—Poultry — Livestock

MILK quota for sale 2,269 lbs. Apply to Elzear Lauzon, Glen Sandfield. 42-1p

FOR sale 164 lbs. No. 1 Montreal Milk Quota, available Nov. 1st. Wm. D. Mitchell, Bainsville. Tel. 613,347-2331. 42-1p

FOR sale, ducks. Tel. 525-2939. 42-1c

FOR sale 8 Holstein second calf heifers all bred back to Charolais bull. Apply to J. P. MacDonell, Alexandria. 42-1c

WANTED to buy, herd of registered or grade Holstein cows, with or without milk quota, either industrial or group 1 pool. Apply to Newell Brown, Cornwall, Ont. Tel. 932-4394. 1-2c

WANTED, limited number of grade Holstein cows 4 to 6 years to freshen 2 to 3 weeks. F. C. McLennan, Lancaster, Ont. 41-2p

WANTED springers due to freshen in October and November. Tel. collect 931-1307. 19-tf

HEREFORD cattle, calves, yearlings, bulls and cows, weekends, N. Wray, 874-2197. 35-12c

WANTED Holstein heifers from 300 to 800 lbs. Contact J. P. McDonell, Alexandria. Tel. 525-3373. 37-tf

19—Pets for Sale

8 month old Beagle hound, female, $50 or best offer, Lancaster 347-3266. 42-1c

20—Farm Machinery

FOR sale, Massey-Ferguson corn picker, No. 61, apply to Rene Valade, St. Raphael's, Tel. 347-2514. 42-2c

FRONT end loader to fit 275 or 414 International with snow bucket, gravel bucket, hay fork, manure fork. Also WD 45 Allis Chalmers tractor, also wooden silo. Apply Gilles Aube, 527-5426, Maxville, Ont. 42-1c

FOR sale, Beatty water bowls and piping, quantity of lumber, 525-2318. 42-1p

FOR sale, 1 litter carrier and track, 9 water bowls and piping, a log barn and draw bar for tractor. Mrs. Duncan McCuaig, Laggan West. 42-1c

PATZ stable cleaner with 275 ft. of chain. Cameron Bros., Lancaster, Ont. 41-1c

DE LAVAL pump and motor, $50; smaller pump and motor $20. Tel. 347-2701. 41-2c

FOR sale, Grimm evaporator 3x10, 500 buckets, spoils and covers, 2 tanks, etc. Bill MacGillivray, Dalkeith, Tel. 525-3739. 41-2c



BEHLEN UTILITY CURVET
Write for full facts. Ray Smith, Authorized Behlen Dealer
Farm, Industrial Buildings,
Newington, Ont. Tel. 984-2789
39-4c

21—Real Estate

M. JEAN CAMERON
REAL ESTATE — REALTOR
933-3860

PARCO VILLAGE area on paved highway, 6 acres on waterfront for residential or summer cottages.

SUMMERSTOWN area, 400' waterfront consisting of 17 acres, suitable for residential and commercial development.

Call or write
M. Jean Cameron Real Estate Ltd.
Cornwall, Ontario 613-933-3860
1405 Second Street West,

24—Houses for Sale or to Let

TO let, 3-bedroom house in Glen Robertson. Immediate occupancy. Tel. 874-2263. 42-1c

HOUSE to rent for elderly couple on pension, 1 room. Apply 18 Victoria St., Alexandria. 525-1431. 42-2c

FOR sale, five-room house in Moose Creek village, electricity, pressure system, tiled floors, garage, priced to sell. Please Tel. 538-2359 after 8 p.m. 42-2c

NEW three-bedroom house for sale low down payment, on Lochiel St. West, private sale. Tel. 525-1059. 42-2c

HOUSE and lot for sale or to rent, 84 Margaret St. Alexandria. Tel. 525-3612. 41-2p

FOR sale or to rent, three room bungalow, electricity, water in drilled well, winterized on large lot. Tel. 874-2627. 40-3c

HOUSES for sale. new house on Clement Street, 3 bedrooms, large living room and kitchen. All carpeted. Priced at $22,000. House at 82 Lochiel Street, large lot with garage and garden. Price $12,900. Terms welcome. Contact Jean Clement, day 525-1267, night 525-3868. 37-tf

FOR rent, 6 room house, complete washroom, 2 miles east of Glen Robertson, Raymond Decoste. Tel. 874-2281. 39-4p

HOUSE for sale with two apartments, 2 bedrooms each, hot air heating, fireplace, shades, carpets, one apartment available. Tel. 1-514-269-2530. 34-tf

31—Wanted — Miscellaneous

WANTED to buy 1 to 2 ton truck. Tel. 527-5419. 42-1p

32—Business Opportunities

STORE for rent, 1200 sq. ft., corner location on Main St., Alexandria. Good show windows, heated, available Nov. 1st. Apply to PO Box 521 Alexandria. 42-2c

RUDOLPH'S property for sale, store on Main St. S. with 2 apartments at rear, 2 garages, good oil heating system. Reasonable price. Tel. 525-3256. 40-tf

35—Rooms — Boarders

ROOM to let in Alexandria. Tel. 525-2110. 41-2p

37—Jobs primarily of interest to Women

GET more out of life, be an Avon representative. Meet new friends while you sell products of the world's largest cosmetic company. Do it in your own spare time. Big earning opportunity. Call now, Mrs. H. Wood, Box 313, Morrisburg, Ont. Tel. 543-2627, 932-2511. 42-1c

HIGHEST EARNINGS
ARE yours for the taking. We sell both product and service to stores, offices, factories, etc. With a tremendous selection of products, unique selling policies, highest commission rate in the industry, immediate executive earnings are yours right now. Upper age bracket welcome. Full or part-time (to start). Local manager to assist you. No commission hold back and no cash investment. Our repeat business accounts for over 87% of our volume. No night-time selling. Write Certified Electric Company, Dundas, Ontario. 41-2c

38—Jobs primarily of interest to Men

TRACTOR mechanic wanted at Paul Roy Garage, Alexandria. Tel. 525-3120. 42-1c

WANTED, a man for tile drainage work. Gordon Ferguson, 347-2704. 42-1c

39—Help Wtd., Male, Female

DENTAL Assistant duties to include reception, bookkeeping and teaching of preventive dentistry techniques to patients. Ideal applicant, someone young in search of stimulating work with people. Apply Dr. H. A. Conn, Maxville, 527-2057. 42-1c

WANTED reliable girl for light housekeeping and baby sitting, live in, in Montreal, 2 small children, own room. For further information reply to Glen Sportswear Alexandria. Tel. 525-3381. 40-3c

The Stormont, Dundas and Glengarry County Board of Education
requires as soon as possible
Remedial Teacher
(1 day per week)
for
MAXVILLE PUBLIC SCHOOL
Maxville, Ontario

Salary range—
min. $1080 max. $2560
Applications will be received by
Mr. L. Lawson,
Superintendent of Schools,
Board of Education,
Alexandria, Ontario.
Tel. 525-1211.
42-1c

The Stormont, Dundas and Glengarry County Board of Education
requires the following teachers as soon as possible

ST. LAWRENCE HIGH SCHOOL
CORNWALL, ONT.
Mathematics, 9, 10
Principal—Mr. R. Brisson,
St. Lawrence High School,
510 McConnell Ave.,
Cornwall, Ontario.
Tel. 933-0172

CHAR-LAN DISTRICT
HIGH SCHOOL
WILLIAMSTOWN, ONTARIO
Junior Math. and Latin 12, 13
Principal—Mr. D. Shaw,
Char-Lan District High School,
Williamstown, Ontario.
Tel. 528-4225

Min. Salary—Group 1 — $7100
Group 2 — $7400
Group 3 — $8200
Group 4 — $8700
plus allowance for experience
Applications will be received by the principals concerned.
42-1c

TENDERS WANTED
Township of Charlottenburgh
Tenders will be received by the undersigned until
Tuesday, Nov. 2nd, 1971
at 5 p.m.
for the removal of and or demolishing of a frame building on Lots 14, 15 and 16, plan 107, known as the Martintown Community Center in the Police Village of Martintown.

Lowest or any tender will not necessarily be accepted.

R. C. GAGNE, Clerk-Treas.
Williamstown.
42-1c

WANT ADS
DON'T COST
—THEY PAY!

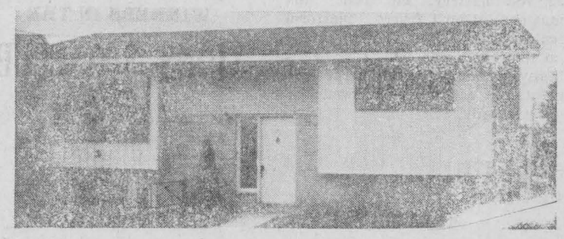

ALEXANDRIA lakefront, this fine electrically heated brick bungalow, first floor contains kitchen, dinette, and living room with wall to wall carpeting, 3 bedrooms and bathroom with large clothes closets. Basement contains well rented apartment. Long terms open 6¼% mortgage. Reasonably priced as owner is leaving country.

GREEN VALLEY fine older home with all conveniences including forced air heating, newly decorated and presently arranged to be used either as single family dwelling, or two apartment home. Immediate possession and priced reasonable to settle estate.

WILLIAMSTOWN area excellent 166 acre dairy farm with modernized home, sound barn and stable with 52 ties, stable cleaner, cement slab silo with unloader, milkhouse and bulk-tank, fine high-producing Holstein herd with 10,000 lb. quota. This is a dairy opportunity for the right person. Qualifies for FCC loan.

HIGHWAY building lot between Green Valley and Alexandria, already served and ready for immediate building. Has many mature trees and is surrounded by white plank fence. Reasonable with terms if necessary.

INQUIRIES solicited on the above and our many other fine listings of Alexandria homes, country homes, vacant land from 10 acres up to 700 acres, vacant or operating farms and businesses or business premises. Our professional sales personnel are serving Stormont, Glengarry and Prescott from the following locations, Alexandria, St. Eugene Green Valley and Hawkesbury. Don't hesitate to contact us for Prompt, Courteous attention.

ELDEGE VAILLANCOURT	525-3641
RICHARD VAILLANCOURT	525-3641
JEAN MENARD	525-3641 or 525-2769
RAYMOND LEGAULT	525-3641 or 525-1165
ROBERT VANDER HAEGHE	525-3641

E. Vaillancourt
REAL ESTATE-IMMEUBLES

21—Real Estate (Continued)

SAUVÉ
REAL ESTATE LIMITED
39 MAIN ST. NORTH
Full Time Representatives

Lionel Glaude	347-3029 Lanc.
Germain Glaude	347-2586 Lanc.
Rolland Glaude	347-2722 Lanc.
Paul Emile Levert	525-3971 Alex.
Kay Levert	525-3971 Alex.
Rosabelle Sauve	525-2940 Alex.
Guy Bonin	674-5249 St. Anne de
Fernand Bonin	674-5728 Prescott
Real Ouimet	678-5830 Vankleek H.
Bob Brabant	675-4633 L'Orignal

Brokers

Adelard Sauve	525-2940 Alex.
Maurice Sauve	525-2940 Alex.

FARMS

BEAUTIFUL modernized kitchen, full of new cupboards, bathroom, automatic oil furnace, spacy living room, 3 bedrooms upstairs, on 100 rolling acres, on 7th Con. Lancaster Township, adequate barn, Beaudette River crosses farm, land on both sides of road, financing can be arranged, come and visit.

EIGHT room brick home, 100 acres in Dunvegan area, $12,000 with $3,000 down.

BAINSVILLE area, farm complete with cattle and machinery, 49 head dairy, modernized stable, stable cleaner, 16x35 silo with silo unloader, new milk house, adequate line of machinery, with 180 acres, all workable, $43,000 complete. Adjacent 100 acres all workable also available.

JUST off Highway 43, eight miles west of Alexandria, 245 acre farm, small home, barns, economical at $15,000 with $3,500 down.

GLEN NEVIS area, 150 acre farm with 9 acres frontage on Beaudette River. It is also a corner lot so has front and side both fronting on well travelled gravel roads, priced to sell.

STE ANNE de PRESCOTT farm of 160 fertile acres, gorgeous brick home on paved highway, very wide farm with hind end on Rigaud River.

EIGG ROAD mini farm of 68 acres with modernized home, automatic oil furnace, only 3 miles to Alexandria, $15,000.

DALHOUSIE MILLS, 85 acre farm, side on paved road, attractive large home, barn, Delisle River frontage, easy access.

LAND

60 acres hobby land at corner of Highway 43 and Loch Garry Road, with 6 acres frontage on Highway 43. Has 2 wells. Half mixed bush.

9 acres hilltop at Glen Roy, fronting on Beaudette River, small sound hobby farm, dug well, ideal building spot.

50 acres in 8th Concession of Lancaster, 47 acres workable, well on hill where buyer could build, $5,400.

BEAUTIFUL 175x480 building lot at Brown House, just off Highway 34, perfect spot to build.

HOMES

MOST elegant home in Alexandria with utmost of planning and modernization, fireplace, swimming pool, central location, come and visit it.

BUNGALOW on corner of Lochiel Street and Sandfield Street, ideal for retiring couple who want comfort.

5 apartment income property in Vankleek Hill, all rented and in good condition. Add this to your farming operation for extra revenue.

COMFORTABLE 2 storey home in Cornwall, all conveniences, large maples in yard, $12,900.

SPECIAL NOTICE

We are open every day including Saturday and Sunday
Tel. anytime, day or night to office or home
613-525-2940

40—Employment Wanted

GRADE 13 student will baby-sit after school and on weekends. Tel. 525-3396. 42-2p

NOTICE TO CREDITORS AND OTHERS

IN THE ESTATE OF ARCHIBALD ALLAN McDONALD, DECEASED.

All persons having claims against the Estate of Archibald Allan McDonald late of the Township of Kenyon, in the County of Glengarry, Insurance Agent, who died on or about the 4th day of March, 1969, are hereby notified to send full particulars of their claims to the undernamed on or before the 11th day of November, 1971, immediately after which date the assets of the deceased will be distributed among the parties entitled thereto, having regard only to claims of which the administrator shall then have notice.

DATED at Cornwall, Ontario, this 18th day of October, A.D. 1971.

FENNELL, RUDDEN,
CAMPBELL & WILSON
35 Second Street East,
Cornwall, Ontario.
Solicitors for the Administrator
42-3c