Inside

Flying on a wing and a 'buddy box'
-- Page 3

Town getting over $625,000 in work grants
-- Page 6

GSL senior soccer awards night 1994
-- Page 15

The Glengarry News

VOL. 103 No. 37 ALEXANDRIA, ONTARIO, WEDNESDAY, SEPTEMBER 14, 1994 Single Copy 65¢ (G.S.T. included)



Flames and smoke engulf the 19 Kenyon Street home in a matter of minutes, ignited by a grease fire.

Alexandria family homeless

Grease fire cited as cause of blaze that gutted home

By Brenda-Jane Kerr
News reporter

With her hands covered in charcoal from rummaging through the burned remains of her home, Therese Rochon said she is heartbroken to have lost everything but relieved no one was hurt.

"I'm glad the kids weren't in the fire," said Therese.

At about 6:45 Sunday night, Therese's home at 19 Kenyon St. burst into flames and was completely gutted, ignited by a kitchen grease fire.

"I'm doing much better than I thought," said Therese on Monday while standing amongst her few remaining processions scattered on the lawn of the burned house.

"It's a good thing I have lots of brothers and sisters or I don't think I would have made it through last night."

Therese was not home at the time of the fire, but her two adult children were.

Therese said her daughter Chantal, 20, had been cooking with grease and turned her back to the stove for a moment to answer the telephone.

When she turned back to the stove, the wall behind it was in flames, said Therese.

"I was cooking my fries and the phone rang," said Chantal, fighting back the tears. "I thought I had turned it off."

When she realized she was in trouble, she called for her brother who was sleeping upstairs, said Chantal.

Chantal said she and her brother, Roch, 23, tried to put the fire out with a blanket and a garden hose, but the flames were too intense.

"Chantal said she came back to the livingroom and it was like the fire was chasing her," said Therese.

Therese added neighbors told her they heard an explosion as the windows burst out from the heat.

Deputy Fire Chief Maurice Brunet said once the fire started, it spread quickly through the older brick house, completely engulfing the inside.

"It was a total loss," said Brunet.

Brunet added, the walls had sawdust in them which helped the fire travel throughout the house, owned by Sauve Real Estate.

"The fire went through the walls to the upstairs," said Brunet.

Arriving within minutes of the call placed by Roch from a neighbor's house, the Alexandria Fire Department contained the blaze within about 15 minutes, said Brunet.

"The fellas worked hard," said Brunet.

"But the mop up after took a long time because there were lots of hotspots," said Brunet.

The aftermath of the blaze left Therese and Chantal scavenging through the blacken mess before the owner's insurance adjustors came to barricade the house up.

At the back of the house, Chantal and some helpers climbed a ladder to a window to bring out charred boxes containing collections of dishes and pots and pans, once part of her hope chest.

At the front, Therese was trying to get to an upstairs bedroom to see if she could salvage some of their clothing.

With no insurance for the contents of the house and low income, Therese said they're not sure what they are going to do.

For the next while, they will stay in a vacant house owned by one of Therese's brothers.

A fund has been set up at the Caisse Populaire for the Rochon family and a benefit dance will be held on Sept. 24 at the Sacred Heart Parish Hall where donations will be accepted.



Alexandria firefighters help each other with their breathing apparatus.

Youth case won't be heard in adult court

By Greg Kielec
News editor

A youth charged in the March car-crash deaths of four Alexandria teens will not be tried in adult court.

The decision, based on the results of a psychiatric report ordered by the Crown Attorney's office, was announced at court in Alexandria Thursday.

The announcement was made at the beginning of what were to be two days of hearings to hear — if necessary — an application to transfer the case to adult court in Alexandria.

The two days were set aside during the youth's last court appearance, during which the Crown indicated it may seek an application to move the case in adult court, if it was recom-

(Continued on page 11)

MacDonald declines second term in Charlottenburgh

By Greg Kielec
News editor

Charlottenburgh Reeve Dave MacDonald will not be seeking a second term as reeve of the township.

MacDonald made the announcement Friday. And in an interview Monday, cited lack of time for his family and his business as the main reasons for his decision.

"I think now its time for me to get back to operating my own business and to look after my family because the first thing your cutting is your time...,

"And the family is usually the first on the block for their time and for things that they're doing."

"I just decided that the municipality runs very very well. They're in shape to have another surplus in 1994.

"And whoever takes the job, I hope they continue on the way it is run now, because I don't see any need for there to be an increase in taxes in the next five years if they operate it properly."

MacDonald said he had no political aspirations at the time he entered the race for reeve, simply a desire to do what he could to help Charlottenburgh.

"I got into this in 1991 and I felt very strongly that there need to be some changes and a clean up in the way the municipality was being run and operated.

"And one morning I told my wife there is no justification in me complaining if I'm not willing to get up and do something about it.

> "It was a positive experience for me."
>
> **Charlottenburgh Reeve - Dave MacDonald**

"And I didn't have any political aspirations. I solely did this to make Charlottenburgh Township a better place to live and to get a handle on where we going with taxation."

Charlottenburgh had been hard hit with taxes, the year before MacDonald entered the political ring. And he felt he could do better.

MacDonald defeated incumbent Carol-Ann Ross in the 1991 election and immediately set to work getting the township's financial house in order.

His major cost-cutting measure was a restructuring that saw the elimination or merging of a number of administrative positions, resulting in significant savings administration spending.

"The year before I was elected, internally they had a 17 per cent increase in municipal taxes," MacDonald said.

"I thought it was unjustified at the time, and over the three years it has been proven it was unjustified. There was no need for it.

"And just because we were government, it didn't mean that we couldn't cut like everyone else. In private business, if you ran a business like that, you'd be out of business in six months."

MacDonald has no regrets about putting in the three years as Charlottenburgh's top municipal representative.

"It was a very good learning experience. It was a positive experience for me."

Two Charlottenburgh incumbent councillors to challenge for vacant chair

By Greg Kielec
News editor

Two incumbents on Charlottenburgh council will challenge for the vacated reeve's chair in this fall's municipal election.

Councillor George Shoniker and Deputy Reeve Leslie O'Shaughnessy have both filed papers indicating they will run for reeve.

The decisions came as a result of news that incumbent Dave MacDonald will not seek a second term.

MacDonald had also filed papers indicating his intent to run again for the reeve position. But he announced Friday, that he had reconsidered and would not be seeking another term on council.

Shoniker said Friday he initially wanted to run for the reeve's position, but did not want to go up against MacDonald if he were to run again.

When MacDonald told him he had decided against running, that left the door open for him to enter the race for reeve.

MacDonald's annoucement not to run has also been the motivation for O'Shaughnessy to enter the reeve (ship race. He filed his papers on Monday after learning the position was open.

"It's a step up for me," O'Shaughnessy said.

He has no firm planks for his election platform, stating only that he wishes to continue the municipality in the way it has been operated the past three years.

"The municipality has run fairly well and I'd like to see it continue on the same premise."

The municipality has made many accomplishments over the past three years and the majority of ratepayers seem "quite content", he said.

"If you have something that's working, why fix it?"

He added, his challenge for the reeve's position in contingent on MacDonald's sticking to his decision not torun. If MacDonald decides to enter the race before the Oct. 14 deadline, O'Shaughnessy said he will back out.

Shoniker feels he can do as good — if not better — a job as MacDonald did the past three years.

Shoniker, like O'Shaughnessy, is completing his first term on council.

In a prepared release he said he has fulfilled his campaign promises to reduce adminstration, landfill and consulting costs, resulting in a fix tax rate in 1992 and 1993 and a decrease in 1994,

He said in his releases that he "beflieves strongly in open council, accessible and responsible to the electorate."

And he did not rule out stepping back into politics down the road, when his children are grown and his is "winding down."

He also feels that he is leaving the municipality in better shape than it was when he came.

(Continued on page 11)

Municipal government still most prudent: Warden Sangster

By Greg Kielec
News editor

Municipal government is still a "responsible and prudent form of government," was the message of United Counties Warden Charlie Sangster at the annual warden's banquet Saturday night.

In a time of increasing demands and decreasing funding municipal government has still been able to deliver services that residents need and do it efficiently, Sangster said.

"It is the level of government that demonstrates accountability by being open and displaying due regard for the wellbeing of the ratepayers, incuding their financial ability of supporting municipal services."

Sangster, the reeve of Lancaster Township, made the comments during a speech to more than 100 people who turned out to honor him at the annual warden's banquet, held this year at Creg Quay Marina.

There was no roasting, a departure from the customary practice at counties wardens' banquets. But there was praise for the respected municipal leader.

Sangster was lauded by Finch Township Reeve Floyd Dingwall, who called the warden who did not shy from making decisions and always made the right decisions.

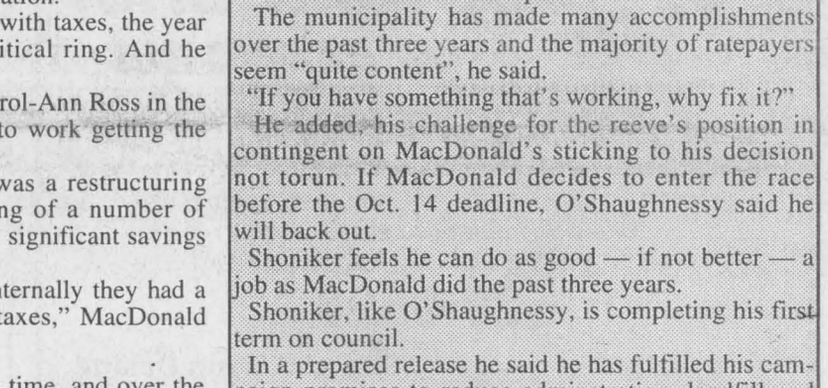

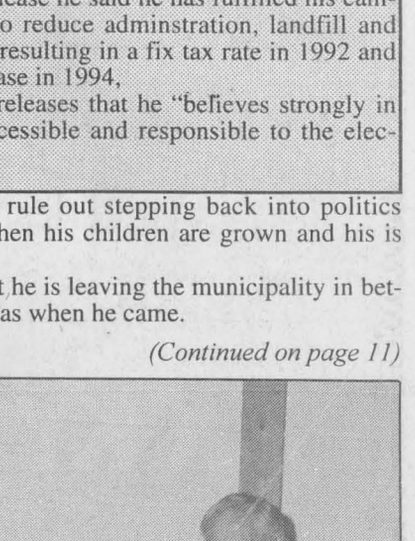

Warden Charlie Sangster displays the counties coat of arms with Judge John Matheson, a longtime family acquaintance. Mississauga mayor Hazel McCallion, below right, was guest speaker.

"Certainly it's been a year of pleasure for me to work with Charlie. Charlie's een a pleasure to work with."

Sangster was also lauded by the evening's guest speaker, Mississauga Mayor Hazel McCallion, a contemporary legend in municipal politics for the work she has done in the city of Missauga and for her outspokenness against bad goverment.

"You should be proud of this warden and leaders that went before," she said, touting the municipal level as the most responsible form of government.

But it is becoming tougher for municipal governments to continue delivering expected services, and in a fiscally-

responsible mannger, Sangster said in his speech.

"Our task at the municipal level is becoming extremely difficult due to senior government failures and resulting reduction of provincial transfer payments and downloading of public services."

"It needs to be acknowledged that the property tax base has its limitations, something that our senior governments need to realizeas they

(Continued on page 11)

Alexandria Copy Cup

Legion Week

The following is the calendar of events for the Royal Canadian Legion Alexandria Branch 423 for Sept. 18 to 24.

Sept. 18 - Church Service at 11 a.m. at St. Finnan's Cathedral, followed by a brief memorial service at the Grotto grounds and refreshments for the members at Legion Hall.

Sept. 19 - Euchre hosted by the Ladies Auxiliary at 8 p.m.

Sept. 20 - Lancaster visits Alexandria for a night of cards, darts and bean bags beginning at 8 p.m.

Sept. 21 - Visit to nursing home for a birthday party hosted by the Branch and the Ladies Auxiliary at 7 p.m., followed by a games night at 8 p.m.

Sept. 22 - Coffee Club Brunch at 11 p.m. hosted by Marj Wayte and a visit to Lancaster for a social evening at 8 p.m.

Sept. 23 - Fool's Night

Sept. 24 - Honors and Awards Night Banquet. Doors open at 5:30 p.m. with supper beginning at 6 p.m. Admission is $10 per person and the deadline for tickets is Sept. 17.

All members and the community is invited to join any of the activities.

Fraternite news

Fall activities are now in progress at the club. Members are renewing their membership earlier and new members are joining.

On Sept. 7, 80 members and friends attended the presentation by the legal clinic on wills and power of attorney.

Interesting questions were answered and useful information was given.

A second presentation was made by Les Voyages Chaudiere and a video was shown for a tour to Corpus Christi, Texas, coming up in early 1995.

Representatives from Chateau Bromont, Quebec, dressed in royal costumes, explained a three-day stay at the Chateau.

Interested voyageurs must contact Rejeanne Lajoie at 525-3700 as soon as possible for reservations for these events.

For dancing lessons on Monday evenings contact Lilly Rozon for registration.

Pool, shuffleboard and baseball have also started.

Le Circle des Fermieres

Members are welcomed back to the new season of Le Circle des Fermieres d'Alexandria.

Members of the new executive are Maryse Decoeur, president; Lucie Massie, vice-president; Huguette Montpetit, treasurer; Jocelyne Poirier, secretary; Chantal Titley-Rozon, Lilly Rozon, Helene Paquette, Denyse Theoret, Laurenie Legault, directors and Julie Chenier-Decoeur, past president.

Le Circle des Fermieres is a ladies group that makes quilts, recipes and arts and crafts as well as hold seminars.

To join contact one of the members for information, everyone is welcome.

Look for details on the annual Apple Fest on Sept. 24 in next week's copycup.

Cathedral worship

His Grace the Archbishop of Glasgow, Scotland, Rev. Thomas Winning will visit St. Finnan's Cathedral on Sept. 23 to celebrate mass at 7:30 p.m.

All are welcome to attend the visit from Archbishop Winning, a high dignitary of the Roman Catholic Church of Scotland.

GDHS School Committee

The GDHS School Committee invites its community to attend the first meeting for the school year on Sept. 19 at 7 p.m.

The guest speaker will be Rod McLeod to talk about learning styles.

Alexandria principal awarded fellowship

Roger Cayer honored for career excellence

By Brenda-Jane Kerr
***News* reporter**

One of Alexandria's separate school principals was recognized among his colleagues on Aug. 23 and awarded the Ontario Teachers' Federation fellowship.

The fellowship was presented to Roger Cayer, principal of Ecole Elda-Rouleau, during a ceremony in Toronto by Jim Head, president of OTF, representing 130,000 teachers in Ontario.

The fellowship commemorates educator excellence as well as outstanding service to the teaching profession and the federation.

"Really it was a surprise for me," said Cayer. "It's really an honor. I never expected it."

Cayer was recognized for career contributions and accomplishments which include working with Third-World teachers during two trips to Africa in 1971 and 1974.

In Togo and Burkina Faso, Cayer gave teachers basic instruction for teaching math to students.

"Just to be there was a rich experience and it was rewarding to exchange with 120 teachers in a limited area with so limited means," he said.

Also during his 29 years as a principal, Cayer has served on a variety of principals' boards, French-language teachers' and provincial principals' associations to develop curriculums and innovative means of teaching.

Cayer also served on the Roman Catholic Separate School Board for 10 years as a trustee.

An author of eight books, Cayer has written about historical events surrounding four schools at which he taught.

His last books are about the 100 years of the St.-Albert Cheese factory and the 50 years of La Caisse Populaire, which will be launched in September.

Just as learning is an ongoing process, Cayer says education is continually changing and educators must be prepared to keep up.

"It's my 29th year as principal," said Cayer. "Needless to say things are not exactly the same in education today."

"We need to follow the evolution, otherwise we are disconnected from the real world."

Cayer stands among 304 awarded the fellowship during the last 30 years.

Correction

In a story published Aug. 17, about Lochiel council discussion of fire costs, it was incorrectly stated that Lochiel was billed $625 by Alexandria Fire Department to fill a fire department water tank truck.

The story should have read Lochiel was billed $625 to re-fill two reservoir wells in Glen Robertson after a fire at the village store.

Reservoir wells are routinely re-filled after a fire, Lochiel Reeve Ron MacDonell reported.

A headline on page 6 of the Aug. 31 issue of *The News* incorrectly named the organizer an upcoming dinner in which Foreign Affairs Minister Andre Ouellet is guest speaker. The dinner is organized by the Glengarry-Prescott-Russell Liberal Association. *The News* apologizes for the error.

THE GLENGARRY MEMORIAL HOSPITAL AUXILIARY
WILL HOST A COMMUNITY-WIDE
•TRUNK SALE•
•FLEA MARKET•
•CRAFT SALE•
SATURDAY, SEPT. 17
ON THE HOSPITAL GROUNDS FROM 10 a.m. - 2 p.m.
VENDORS: Participation fee of $10 (payable upon entering) will be donated to the Hospital Auxiliary. Profit from sales is yours.
Set up time is 9 a.m. - 10 a.m.
Fill your car trunk with items to sell, drive to the hospital grounds and join the fun.
You may wish to set up a table, but must supply own.
BUYERS -We open at 10 a.m. COME ONE...COME ALL!
IN CASE OF RAIN, THE SALE WILL TAKE PLACE SUNDAY, THE 18TH
SAME TIME...SAME PLACE
This ad courtesy of
ALEXANDRIA FORD MERCURY SALES INC.
HWY 34, ALEXANDRIA 525-3760


WINTER COMFORT IS HERE NOW!
Color Co-ordinated
Bedspreads, Pillow Shams, Bathrobes
Good Selection In Stock
Arriving Daily
ALL-SEASON COMFORT SHEET SETS
New Shades and Styles For '95
See Our Selection
Custom-made Draperies our Specialty
Your Home Decoration Consultants
Décoration PENNY Decoration
370 Main St., South, Alexandria 525-4418

Has ALCOHOL Become A Problem Lately?
YOU ARE NOT ALONE!!
Whatever the problem...there is a solution...
Alcoholics Anonymous — 938-1984
Al-Anon, Al-Ateen, ACOA 937-4880

KRYSTAL'S COSTUME SHOP ...ALEXANDRIA...
YES...We have moved to Alexandria and we have more than doubled the costumes!!!
BARNEY and BABY BOP are sure to add special memories to your child's birthday party...call and reserve them early!
We look forward to serving you!
•COSTUMES FOR ALL OCCASIONS•
525-0596
228 Hope Street Sue and Doug Delage

ACCOUNTING & FINANCIAL SERVICES FOR SMALL BUSINESSES
DO YOU NEED HELP???
With:
• preparation of **financial statements**
• business and corporate **tax returns**
• personal **tax returns**
• **business plans**
• **cash flow** projections
• **bookkeeping** services
• **collection** of past due receivables
YOU HAVE JUST FOUND THE ANSWER!!
Give us a call! You will be impressed with the personal, friendly and speedy service.
GERRY LALONDE
ACCOUNTING & FINANCIAL SERVICES
R.R. #2, GREEN VALLEY, ONT.
K0C 1L0 (613) 347-3664

You can lose a lot more than your licence drinking and driving.
Ministry of the Attorney General Ontario
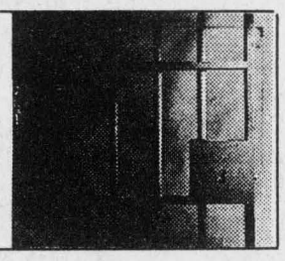

LUCKY DOLLAR FOOD STORES LUCKY DOLLAR
Green Valley, Ont. 525-3081
Grade A Beef Inside Round STEAK 3.59 lb. 7.91 kg
Casselman PRUNES 69¢ lb. 1.52 kg
Grade A Beef Lean BEEF STEW 2.69 lb. 5.93 kg
POTATOES 10 lb. bag 1.29
Grade A Beef MINUTE STEAK 3.99 lb. 8.80 kg
PEARS 59¢ lb. 1.30 kg
Maple Lodge WIENERS 450 g 89¢
CELERY 69¢
Sliced COOKED HAM 1.69 lb. 3.73 kg
Ontario CABBAGE 69¢
Pronto TOWELS 59¢
Scotties FACIAL TISSUE 150'S 79¢
Aylmer Tomato SOUP 10 oz. 3/1.00
Purina BEEF STEW 680g 1.39
Chef-Boy-Ardee SPAGHETTI SAUCE 796 ml 99¢
Aylmer DICED TOMATOES 28 oz. 99¢
COKE and SPRITE 24X355 ML 5.99
No Name CHIPS Asst., 180 g 99¢
Nevada JUICE 2 L 89¢
Sealtest 2% MILK 4 L 3.29
Prices in effect until store closing Sat., Sept. 17/94
We reserve the right to limit quantities.

I·D·A
IDA BABY POWDER 400g or BABY OIL 460 ml 1.99
Garfield Chewable MULTI-VITAMINS 90's or 60's 5.99
IDA ACETAMINOPHEN TABLETS 24's - 80 mg 1.99
Kleenex Ultra Soft TOILET TISSUE 8 rolls (with coupon) 2.79
Gerber BABY FOOD Asst., 128 ml 49¢
Close-Up TOOTHPASTE 100 ml with coupon 79¢
RICE-A-RONI 177 g - 227 g 79¢
Christie asst. COOKIES 450 g with coupon 1.99
Ask about our Free Delivery Service
HOURS: Mon.-Fri. 8-9; Sat. 8-8; Sunday: 9-5
ALEXANDRIA DRUG MART
5 Main St., Alexandria 525-2525, 525-4041
1-800-267-2406 (Toll free from 613 area code)

A Great Deal Better.


DOUBLE FULL MEAL DEAL™
NOW FOR ONLY $3.99 LIMITED TIME OFFER
The Double Full Meal Deal™ has always been a great deal. A delicious Double Burger, a Regular order of golden fries and a 16 fl. oz. drink topped off with a 5 oz. sundae. Now Dairy Queen® has made it even better by putting it on sale for $3.99.
HOT EATS COOL TREATS™
Dairy Queen®
We treat you right!®
® Trademark of American Dairy Queen Corp. Printed in Canada.
Offer available at participating stores.
274 Main Street Alexandria
1307 Pitt St. Cornwall
Hwy #2 & Hwy401 South Lancaster

Flying on a wing and a 'buddy box'

Remote control plane club helps budding enthusiasts get off the runway

By Greg Kielec
***News* editor**

After two crashes in the past two years, Lorne Stackhouse was convinced — well, actually told by his wife to find a new sport.

And he has.

He has given up motorcycle racing for something much safer — flying.

Stackhouse was one of a number of flying buffs at an airfield near Dalkeith for a little bit of aeronautic fun Saturday.

The gathering was the Glengarry Remote Control "Vultures" Club's "fun day", an effort to attract new enthusiasts and show what the club is all about.

Stackhouse has found, and with his feet firmly planted on the ground, the ultimate substitute for the adrenalin rushing thrill of the track — flying.

And he can experience the same type of rush safely, without ever getting into a cockpit, without ever having his feet leave the ground.

Now if he crashes there is no worry of serious injury other nan maybe a slightly bruised ego.

"I miss racing, but not as bad as I thought I would," said Stackhouse, who began his track career five years ago at the age of 44.

Stackhouse is one of about 30 members of the new flying club that meet at the farm of Wally Prince on Binette Road east of Dalkeith, to quench their previously unfulfilled desire to fly.

He is one of the fledgling members struggling to get the knack of what is almost akin to flying blind — visualizing from the ground what they should be doing if they were in the cockpit of the plane.

Only three or four of the members are builders who really know how to fly on their own. The remaining members are on the "buddy box" system.

The "buddy box" is a two-control system — one held by the flyer, one by the trainer — with a switch to allow the trainer to take over to rescue planes gone out of control.

Trainer planes can be purchased for as little as $300. Then comes the 20 hours or more of work it takes to put the craft together.

And if it crashes. Well, back to the drawing board.

"The pain is less if you don't have to put so many hundreds of hours in it and then crash the thing," says flyer Bodo Schmidt of Vankleek Hill.

And Schmidt speaks from experience. He crashed his first plane.

The pain is also less if you don't buy the most expensive model around — Schmidt estimated it cost him $1,000 to start — and have it crash in its first flight.

There is a basic rule of thumb for the cost of a plane, for those who think they may be catching the flying bug — the bigger the plane, the bigger the motor, the bigger the dollars.

In the large planes, just a motor alone can cost $2,000, he said.

Schmidt's plane, a Flightstar 40, was a birthday present from his wife. He said he has always been interested in the hobby, but never pursued it.

Now he is on the verge of receiving his wings. Another three or four flights on the buddy system and he will be going solo.



Pierre Hondema of Mercier near Montreal, was one of the top attention getters with his three Extra 20230 replicas and his stellar flying.

"I'm retired and I'm flying a lot," said Hondema, a 20-year remotel control plane veteran.

It was his first time at the Dalkeith club for Hondema, who travells all over Eastern Ontario and Upper New York State "making fun flies and camping."

Also tantalizing spectators at the fun day was club member Phil Miller, who put his Hirobo Shuttle helicopter through the paces for onlookers.

Miller, field manager for the club, has been flying for four years. He got into it because "it seemed like an interesting thing to do."

And although he made the 'copter pilotting look easy, it is more difficult than it looks — more difficult than flying a remote control plane, he said.

It is so difficult, he has to practice three to four times a week just to keep his skills sharp.

Helicopters are difficult to control because they can move in any direction. Planes can only fly in one direction, making them much more predictable.

Anyone interested in seeing what the club is about can call Wally Prince at 874-2206 or Lorne Stackhouse at 525-2331,



A built-to-scale P-51 Mustang (top) featuring a four-stroke engine and a pint-sized pilot looks and sounds like its big brother. A remote-control Hirobo Shuttle helicopter (above) is poised for take-off. An model-flying enthusiast (below right) carries a trainer back to the ground pilot after a successful landing. Lorne Stackhouse (inset) observes as fellow ground pilots take turns flying with a buddy box. A model biplane (below left) performs some aerial acrobatics.

Staff photos
by
Greg Kielec

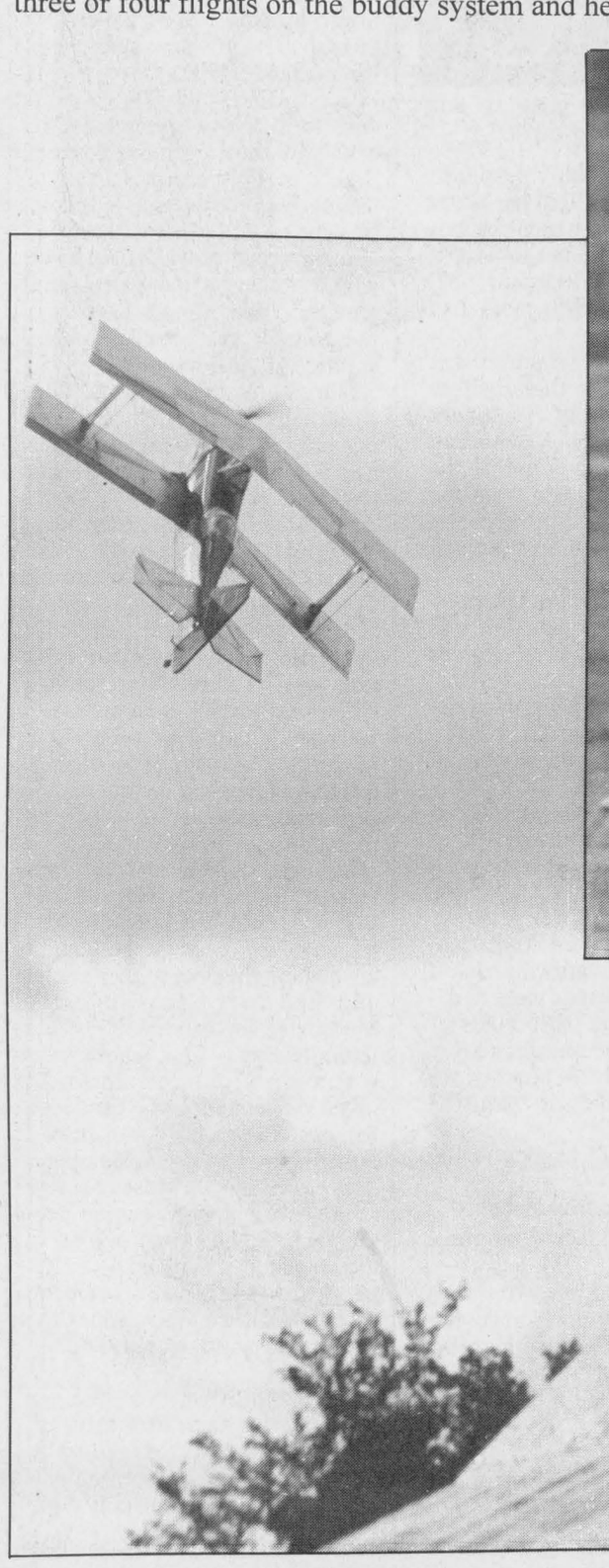

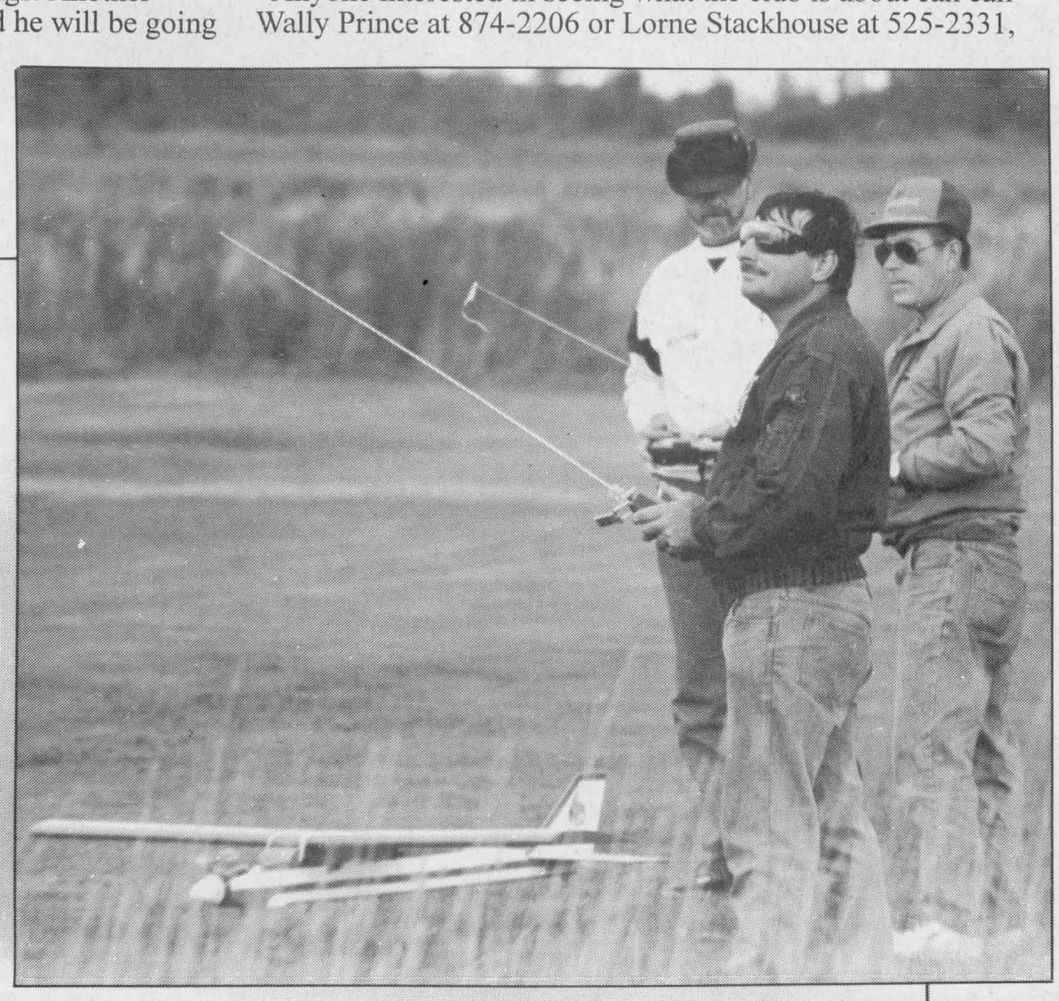



Departing doctors leave a big wake-up call

The medical accessibility picture in the Alexandria area continues to deteriorate. Dr. Ajay Varma, a general practitioner in Alexandria for 17 years, announced last week that he is leaving for Toronto in October.

This is, to say the least, alarming news.

It comes on the heels of the departure of Dr. John Edgar to Cornwall. And Dr. Daniel Lacroix, a Moose Creek physician, withdrew service from the Glengarry Memorial Hospital emergency room in August, citing a lack of professionalism and back-up by other doctors as reason for his departure.

Obviously, until replacement physicians can be found — and there is no certainty that will happen soon given the stiff competition between hospitals, communities and agencies — area residents (especially anglophones who do not have access to Centre de Sante) will have access to a shrinking number of doctors, presuming those who are still here are accepting any more patients. Many patients may be forced to simply show up at Glengarry Memorial Hospital emergency department to be treated by an unfamiliar casualty officer without the advantage of medical files.

If there was ever a situation that cried out for direct community input and solutions, this is it.

GMH administrator Kurt Pristanski is doing all he can to find new medical help for the community. Obviously, however, competition for doctors is extremely stiff. And in order to restore the level of physicians available to patients, he will have to lure not just one, but two doctors to the community.

This is not a job he or the Glengarry Memorial Hospital board can do alone. They — we — need help.

At once, the community should petition the province to alter the mandate of the centre, to allow anglophone patients access to the doctors there. If this is not forthcoming, the province will be favoring bilingual and francophone access to physicians over compromised anglophones, an ironic twist given the reasons behind the establishment of the centre in the first place.

Second, a multi-municipal task force made up of individuals from outside the hospital board should be established by the board to devise marketing strategies and incentives to bring physicians here. Such a committee could be made up of representatives from chambers of commerce, BIA, service clubs and any other business group, organization or individual which could be useful in the exercise.

At the same time, or at least prior to the above steps, the hospital board should call a public meeting as soon as possible to, in detail, explain the status of emergency access at GMH, and to fill citizens in on its plans to find doctors. In the least, this will calm worried citizens.

The real problem is not with the hospital, but the declining availability of physicians in the community who will take on new patients and perform emergency room service at GMH.

Limited choice of family physicians and access to them is a serious deficiency in a community that not only hopes to attract new residents, but which hopes to keep citizens from leaving.

Once Dr. Varma leaves, an accessibility crisis will loom. This problem cannot wait for one-board or one-man solutions any longer.

When Quebec decides, Glengarrians watch

To nobody's surprise, least of all foreign investors, Jacques Parizeau is Quebec's new Premier. From Glengarry's viewpoint, that should be relatively good news, presumably spurring another exodus of Quebeckers this way as Rene Levesque's election did in 1976.

Don't hold your breath this time around.

Anyone who has contemplated giving up on La Belle Province based on the governing party, has already left, and this county is already benefitting by their relocation here.

In other words, the Glengarry dividend of a PQ victory, repressive language laws and attitudes in Quebec have already been paid. Check with the moving companies. Ask the real estate agents. Check out the school enrolments.

Hopes for a renewed exodus into border areas like Glengarry will be more directly tied to the result of a Quebec independence referendum sometime in 1995. And even those hopes seem slim, as the unexpectedly strong popular vote support for the Liberals and polls showing the majority of Quebeckers have no stomach for independence, would seem to decrease the exodus odds.

On the plus side, the odds for a united Canada appear better than they did before the election. That was borne out in investor reaction Tuesday morning.

It's a crazy part of the world we live in, folks. But when Quebeckers go to the polls, at least you can say it's never a boring place to live.

The Glengarry News

Kevin E. Macdonald
President

Joe Banks
Publisher

Greg Kielec
Editor

Lindsay Cameron
Advertising Manager

Sharing Your future...Remembering Your Past

Published Wednesdays by *The Glengarry News Limited* at 3 Main St. S., Alexandria, Ontario K0C 1A0. Address all correspondence to Post Office Box 10, Alexandria, Ontario K0C 1A0.

Telephone (613) 525-2020 or 525-3271 Fax: 525-3824

Second Class Mail Registration No. 1302

Subscription Rates: $26.00 (plus G.S.T.) per year within 40 miles of Alexandria; $42.99 (plus G.S.T.) per year in Canada beyond the 40 miles and in centres with door-to-door postal delivery; $99 (plus G.S.T.) per year outside Canada.

Single Copy 65 cents (G.S.T. included)

Member of the Audit Bureau of Circulation, The Canadian Community Newspapers Association, The Ontario Community Newspapers Association, the Ontario Press Council and the Glengarry News Press Council.



The flight of Sam McCracken

Faces N' Places
by Joe Banks

Last Thursday, Sept. 8 in a rich and ornate ceremony in Berlin, Germany, Berliners said goodbye to the U.S., British and French troops that have occupied the city since the end of the Second World War. It was the latest of a string historic events reminding the world that indeed, the Cold War has thawed into the recesses of history.

The next day, a third of the way around the world on the other side of the Atlantic, tucked in a quiet corner of Lochiel Township, Sam McCracken reflects on the moment. After all, it seems like only yesterday that he was a Cold warrior himself, playing cat-and-mouse with Russian forces along the Iron Curtain from the cockpit of a Sabre fighter, high over the skies of France and Germany.

Yet as gratified as he is, an edge of bitterness is evident.

Seated in front of a whirring computer from his farmhouse home west of Glen Sandfield, the lanky 60-year-old former Reform party candidate for Glengarry-Prescott-Russell confesses to nagging frustration that has stuck with him from those days as a young, indestructable kid pilot.

"I'm disappointed that this didn't happen 30 years ago. I believe we wasted those people's lives. Because we didn't stand up and be counted then we put those people through 30 years of hell."

They're surprising words coming from a Canadian patriot who has received the thanks of his country in August for his and his fellow military colleagues' role with the North Atlantic Treaty Organization (NATO) during the Cold War. He, along with over 300 other ex-military pilots, were awarded the Special Services Medal on August 12 at a ceremony in Chatham, New Brunswick, awarded to all Canadian servicemen who spent more than eight months with NATO in Europe.

It was part of a reunion of 350 former Sabre pilots that was centred in Moncton who had taken their operational training in Chatham.

"That was quite a trip down memory lane," says the retired Air Canada captain.

But even with the west winning the Cold War and the formal thanks of his country, McCracken feels the allies could have stopped communism from ever descending over eastern Europe. In 1956, when the Russians invaded Hungary and brutally suppressed the opposition, McCracken maintains "that if the free world had said to Stalin at the time, you've got 24 hours to get your troops out of Hungary, what happened in 1989 and '90 (the fall of the Iron Curtain) would have happened then."

"The general feeling throughout the military was that they would have folded their cards," he says. "But they (the politicians of the day) let those people stay in prison for 30 years longer than they needed to."

You get the feeling this isn't some knee-jerk "what if" conjecture of an armchair general. McCracken's own experiences, two and a half years of flying fighter patrol over a foreign country at the height of the Cold War in the mid-
1950s. They were the days of tense face-offs between the east and the west, and Sabre pilots like him were among the frontline troops.

While the possibility of combat was a constant, McCracken and his fellow pilots rarely tangled with the enemy. Still, they were fighting a very real war "in the sense that if we went over to the other side of the Iron Curtain, we were dead meat."

And it was a war that was not without its casualties; eight of 21 fellow graduates of his Sabre course are buried in the cemetery in Choloy, France, where the Canadians were based. They weren't killed by Soviets, but by accidents, the memories of which brings a hush to McCracken's train of thought.

"I read their names the other day from a list of the pilots and I sat here and balled my eyes out."

And there were deaths caused by deception. The Russians, he claims, shot down 110 allied aircraft between 1950 and 1980, many by luring pilots across the Curtain during bad weather using the identical radio beacons broadcast by the friendly base.

Pilots were given several safeguards to help them avoid these ruses, but even civilian aircraft, he

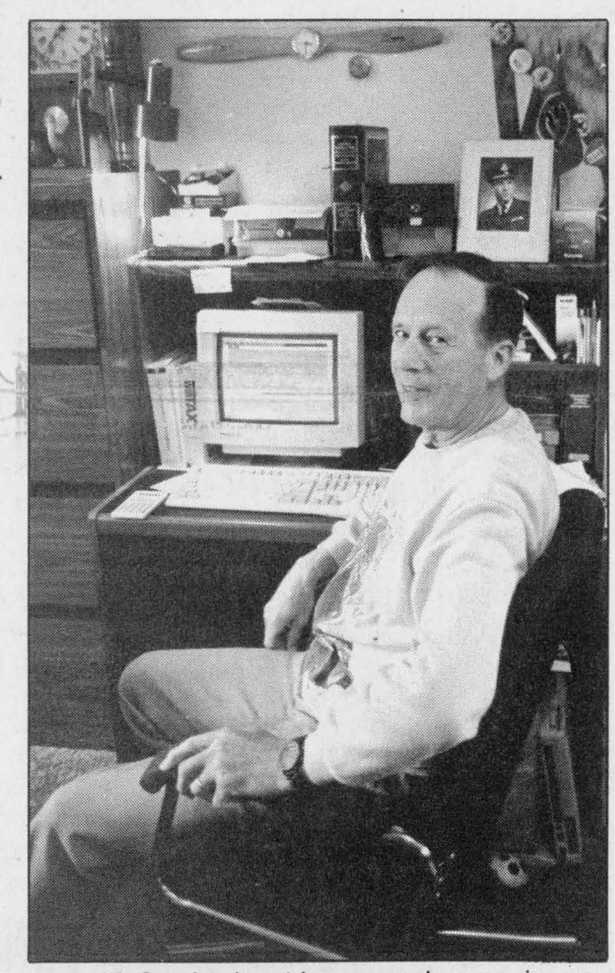

Sam McCracken's at-home work area is surrounded by memorabilia of his flying days.

believes, were victims of the Soviet military machine.

The downing of the Korean Airlines flight has never been properly explained, but from my own point of view and going by what they had done in the past, it would not surprise me if this is what the Russians did."

The allies, on the other hand, could do little more than watch the Soviets.

He recalls the day a flight from his squadron was scrambled to intercept an aircraft whose flight pattern had taken it from deep in Soviet territory. No sooner had they spotted it at 50,000 feet, as McCracken describes the incident, and it was "blown out of the sky" from a ground-to-air missile launched from the Soviet side.

It was a British spy plane that had started its descent too early and very close to the border.

"We were forced to deal with this every day," he says. "Every time you headed east on border patrol, it was real. You were ordered not to fire unless fired upon or unless we were ordered to fire."

The conditions put the Canadians in a defensive posture every time there was a contact on the allied side.

"If our guys confronted them, all we could do was tail them.

And this was a time when the Russians were sending bombers over as far south as just north of Edmonton. They knew they weren't going to be shot down.

"For two and a half years, on fairly regular occasions, we flew the border patrol on the Curtain. And when you flew border patrol, you were fully armed and you were prepared for trouble. And your hands were tied."

Still, when he was there confronting these kinds of threats in Europe, McCracken says he and his fellow pilots were "too young to be dazzled. In all honesty, we did not realize what we were up against. To us it was an adventure."

A fatal mishap was always going to happen to the next guy, says McCracken.

That kind of cockiness gave the squadron an edge.

With a gleam in his eye and a confidence in his voice, McCracken cannot contain his pride.

"We were good. Oh, we were good. We won every competition NATO had. Our squadron average was higher than the USAF team, which did nothing but train for the competitions; the best they had. And our squadron average was higher than their's in air-to-air competitions."

"We were the best."

They were also very, very young.

"I did a couple of stupid things," McCracken admits

(Continued on page 5)

Feis echos

Highland Paths
by Ken McKenna



I didn't have room in last week's column to list all the people who helped to make Feis-Glengarry a success and I still can't fit them all in because over 100 adults and children were involved in the planning and execution of that memorable event and the Glenelg Summer School that preceded it and the Pageant that followed it. Morlin Campbell, the chairman of the Glenelg Bicentennial Committee and a dedicated member of the Highland Society wanted me to mention everyone in the program booklet, but I knew that I would surely leave someone out, causing justifiable ill-feeling. It was my suggestion that we simply credit "the people of Glenelg and Greater Glengarry" -- which, for that week at least, extended from Montreal to Kingston! But as I abandoned that idea for last week's column and DID mention names, I'll try to list some more of the individuals who made it all work.

Joan and Myles MacMillan and Margery and Walter Stewart handled every task they undertook with aplomb and efficiency, and organized volunteers from the Glengarry Club of Ottawa. I think that Joan handled about a dozen different jobs at one time,but, as someone suggested, that is only to be expected from someone who is a MacSweyn! And speaking of MacSweyns, Laggan School principal Kent MacSweyn, Joan's brother, was a tower of strength, as well as Hugh Allan MacMillan, who doubled as violinist for the Pageant and majordomo of the school. Billie Nixon looked after us at the school for months of practices and never complained.

My mother-in-law Jean Berry called from Montreal to say that although she enjoyed last week's column, she wondered why there was no mention of Anne in it. The reason, we felt, was obvious: too much McKenna, McKenna. But as I always bow to my mother-in-law's wishes, I now acknowledge, as always, that without Anne's help and patience, there would not have been a Feis. And I must mention Sine's Gaelic Class and the contribution they all made.

Adjudicator Archie MacDonald made special mention of the quality of the Gaelic he heard on the weekend, from both the members of the Gaelic Choir and the Gaelic Class. Sine is the accomplished Gaelic speaker in our family, followed by Anne. My Gaelic is so poor that I don't dare speak it in the presence of all those articulate students of Sine's and Anne's. It is truly remarkable to hear how those learning through Sine's method can pick up the language so easily and so quickly. Those who also attend her Gaelic song workshops have added dozens of songs to their repertory, and Anne is preparing for another season of teaching children in local schools.

Marc Huot did his usual fine work helping David Anderson to put out our Feis booklet, which has a lot of stories in it from Highland Paths columns. (Copies are available at a reduced rate, now that the Feis is over, from many outlets and from members of the Gaelic Choir. All the proceeds go to the choir to help build up a fund for the making of a CD and tape -- choir T-shirts are being sold for the same purpose.) We congratulate Marc on his new job, with headquarters in Boston, teaching advanced computer science. He'll be back, from time to time, to sing in the choir.

Dr. Charles Dunn writes from Harvard that the reason he and his wife couldn't attend the Pageant was because he caught his hand in the door at their motel and had to go to Glengarry Memorial for treatment. In his letter he says "Our whole visit was simply delightful. And I loved the audience you produced for me. Every now and then I rather enjoy leaving my computer and going out to present a few remarks to a choice group of people such as those that belong to the Glengarry Highland Society." he also says, about his accident, "if one has to go to a hospital, the one in Alexandria is outstandingly pleasant."

Prof. Colin Blyth from Queen's in Kingston says in his letter, regarding Archie MacDonald: "Wasn't Archie a superb adjudicator? -- far beyond anything I've seen at Mod Ontario."

Letter

Heed the children

To the editor:

The Glengarry News is to be commended for the thorough and interesting coverage given the recent celebration commemorating the bicentennial of the landing of the Glenelg settlers. As an adult participant in the activities of Aug. 27, it was satisfying to read the news accounts and peruse the pictures.

However, having said this, it seems to me that the uniquely appealing contribution made by the Glengarry Children's Theatre Club was almost overlooked. Not one picture appeared and meagre mention was made of the children and their talented director, Patricia Hamilton. The polished performance of the children that evening, overflowing with imagination and energy, could not have come about without a great deal of preparation. The dedication and commitment shown by the actors, their parents and Patricia Hamilton herself, merits fuller appreciation.

After researching and writing the play,so perfectly suited to create a mood which enhanced the power of the pageant by the adults, she set about the task of selecting and training the performers, and providing all the costumes worn by the Glengarry Children's Theatre Club and the Laggan Gaelic Choir.

Her charisma sparked the interest of one hundred children from Laggan School who gave up lunch hour time to audition for the eighteen parts. Those chosen were asked to guarantee attendance at the weekly practices, meaning that some children gave up cottage time and holidays away. Without the co-operation of willing parents to assure transportation to the rehearsals, of course, the presentation would not have been possible. On the night, Ginette Crooks and Trish's husband Alex, provided that assistance which facilitated a fitting climax to the weeks of work.

As a community, we are indeed fortunate to have in our midst a young woman with Trish's multi-faceted talents who is able to offer the children such a rich experience. Her readiness to immerse herself in a project of this magnitude deserves our sincere admiration and heartfelt gratitude.

And to the children who charmed us into 'willing suspension of disbelief,' "well done" and "moran taing."

Respectfully yours,
Nancy Campbell,
RR3, Dalkeith

A Cold warrior

(Continued from page 4)

with a drowing grin. "None of us thought we were kids, but we were. We did things that young people do. We had a good time out there."

Those memories lead him to believe that "those two and a half years in France were the best years of my life. I went from being a farm boy to someone who could stand up and be counted."

That backwoods background, though, helped prepare him for those halcyon days over Europe, and later, piloting large jetliners for Air Canada.

Born in Englehart in Northern Ontario during the Depression, McCracken grew up on a family farm homesteaded by his grandfather in 1903. His father was a teacher up until the Second World War when he joined the army, continuing the family tradition; McCracken's grandfather had fought in the Boer war and WW 1.

"We were a family of patriots. We really believed we were preserving a way of life."

After returning from overseas, his father became a chainsaw dealer in 1947, got the license to sell them "and they sold like hotcakes."

In the meantime, young Sam knew from a very early age that he wanted to fly.

"One of my very earliest recollections at three or four, was seeing an airplane fly over. I couldn't get over this thing, and ran into the house yelling, in Finnish, "ship of the air! Ship of the air!" His father, a master of languages, taught McCracken some of the language, as well as French, German and Spanish.

"I decided then that whatever I was going to do in life had to involve airplanes." And at 14, in 1948, McCracken had his first ride in an Aeronca Chief floatplane. He was hooked.

He had joined the Air Cadets soon after that, affording him 17 hours of flight time. His grandmother gave him the money to pay for the rest of the required time "because she knew what it meant to me", and he had his civilian flying license at 17.

From there, he had no other goal other than to become a fighter pilot. He joined the Royal Canadian Air Force in 1952 as the Korean War was drawing to a close. The training was rigorous: there was a 50 per cent washout rate, but his experience and his natural aptitude for flying got him his wings.

"I've always thought that if I'd been born 50 years earlier I'd have been a ship's captain; 50 years later, and I'd be an astronaut," he says, laughing.

Following that tour of duty in Europe, where he had met his wife Monique, McCracken instructed on Sabres for a few years, and eventually got out of the air force in 1958. McCracken did what many ex-forces flyers did — he became a bush pilot, giving him the "freedom I still craved" and allowed him to earn a good income "hauling around a lot of geologists."

He also saw some magnificent country, spending four seasons in the high Arctic and two in the Yukon.

"The Yukon was the second happiest period in my life. These were highly independent and inter-dependent people living in the north. They never asked for help unless they absolutely needed it."

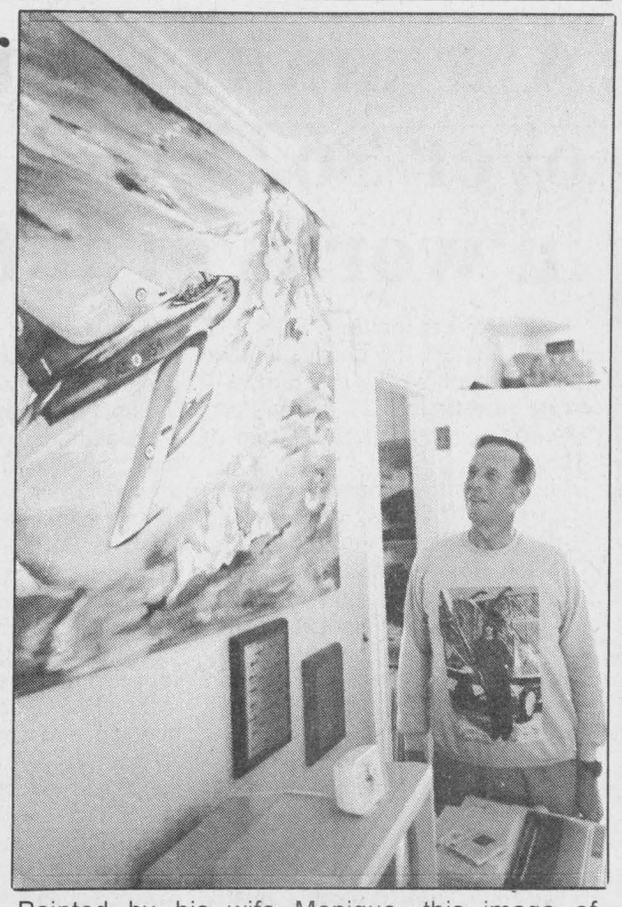

Painted by his wife Monique, this image of McCracken's Saber graces his study.

The pull of the north waned, however, and in 1966 he took his considerable flying skills from the Yukon to Air Canada, where he stayed 20 years flying passenger aircraft like the Vanguard, the DC-8, L-10-11, the DC-9 and the 727. He captained the DC-9 and the 727.

He relished every day on the job, during an era when commercial travel was rapidly growing in popularity.

"I enjoyed the job from the day I got there to the day I left."

Following retirement in 1986, however, McCracken turned his energies to another longtime interest — politics. The interest, he insists, goes back to the same reasons he signed up for the forces — "patriotism."

"I honestly think we have to change the electoral system to get responsible representation," he says. "just as I believed we were right in '52 when I got into the air force."

Following his contest in last year's federal election, he has continued on as a Reform Party of Canada director. He'll be a voting delegate at the Oct. 14 policy convention. Of late, the committee was in the process of organizing a garage sale in Cumberland.

Will he run again?

The question is handled about as artfully as any politician wanting to keep his options open for the future.

"I realize politics is a long-term game and I would hate to have people write off Reform because they won't put anybody up because I'm not running. I am always looking for somebody, a man or woman, better than I, to run.

"If there is no-one out there, I will run."

Lancaster Travel

"Visit the professionals"

for your winter vacation

Southern Destination and Cruise Brochures Now Available

Pick up your copy at.....

LANCASTER TRAVEL
200 Main St., Lancaster
347-7616
Ont. Reg. #3038460

ALEXANDRIA FOOD TOWN
Proud To Be Your Neighbour
Denis and Pierrette Lefebvre, props.
64 Lochiel St. 525-5414
Hours: Mon.-Wed. 8:30 to 6:00
Thurs. & Fri. 8:30 to 9 p.m.; Sat. 8:30-5:30
FREE Delivery in town limits on orders of $20 or more
SPECIAL FEATURES
See Our Flyer For Even More Savings

SUPER SUNDAY SALE!
Sunday, September 18th
9-5 p.m.
SEE THIS WEEK'S FLYER FOR OUR SPECIALS

The Frog Prince
by Scott Gustafson
$165
Available at your
THE GREENWICH WORKSHOP dealer
Kathy's Custom Framing & Gallery
Ask us about our lay-away plan and monthly installments
113 Main St., Lancaster 347-7257
109 Pitt St., Cornwall 936-9398

Whitfield® Pellet Stoves
Advantage III
WE'RE MAKING ROOM FOR '95
Save now on selected 1994 models
FUTURE ENERGY PRODUCTS
Open 7 Days A Week
10:00 a.m. to 6:00 p.m.
Hwy. #2, 1 Mile East of Glen Walter 931-3115

Making the System WORK
The War Amps of Canada

There's a reward just waitin' for you!
WANTED
The CNIB is on the lookout for the following volunteer!
DESCRIPTION:
- is a good organizer
- knows his community and wants to make a contribution
- has fresh ideas and enjoys working with others
- wants to take on a new challenge over the next few months

DEEDS TO BE COMMITTED:
- helps the Canadian National Institute for Blind
- organize special fundraising events

REWARD:
Ensuring that blind and visually impaired individuals continue to receive rehabilitation and support services.

IF THIS INDIVIDUAL IS AT LARGE PLEASE CALL THE CNIB AT 936-2300
The Canadian National Institute for the Blind

Cornwall Chamber of Commerce
·18th·
ANNUAL
HOME & TRADE
S·H·O·W
AT THE CORNWALL CIVIC COMPLEX
FRIDAY, September 16, 1994 - 4PM-10PM
SATURDAY, September 17, 1994 - 11AM-10PM
SUNDAY, September 18, 1994 - 11AM-5PM
WIN! WIN! WIN! WIN! WIN!
—$1,000.00 Shopping Spree—
—5 X $100.00 Shopping Spree—
—$1,000.00 of StoneCourt Farm Beef—
—3 X $250.00 Family Portraits—
PLUS MANY MORE VALUABLE PRIZES TO BE WON
SPONSORED BY THE FOLLOWING COMMUNITY MINDED BUSINESSES
Brookdale Mall, Downtown Cornwall, StoneCourt Farm, Canadian Tire Associate Store, Le Village, Gaby of Cornwall, Cornwall Square, LOEB
ADMISSION PRICES: Adults - $3.00 • Students & Seniors -$2.00
Children under 12 accompanied by an adult admitted free.



Child's play

Mr. and Mrs. Adelard Decoeur, winner of the Glengarry Heart and Stroke Foundation Chapter's Child's Dream Home Raffle, pose with Glengarry Heart and Stroke Chapter Chairperson Jackie Fraser. The draw, held Sept. 3, raised $1,500 for heart and stroke. The playhouse was donated by a Cornwall business and decorated by volunteers.

Alexandria getting over $625,000 in works grants

Four projects totalling $628,752, approved under the Canada/Ontario Infrastructure Works program, will create an estimated 13 person-years of employment for the Town of Alexandria.

The announcement was made by Municipal Affairs Minister Ed Philip, Glengarry-Prescott-Russell MP Don Boudria, and Mayor Jean Paul Touchette last week.

Funding of $325,750 will be used to upgrade the town's water distribution system, while $131,002 will be used to renovate the Glengarry Sports Palace.

The renovation will include replacement of rink boards, roof repairs, tiling the lobby floor and main hall, an electrical retrofit and resurfacing the parking area.

The sports palace project is jointly funded by the town and the townships of Lancaster and Lochiel.

Other funding will be used for sidewalk replacement on Lochiel Street, and a new sanitary and storm sewer on Linsley Street.

The projects will create an estimated 540 person-weeks of employment.

The sports palace work is scheduled for completion by October 1996; the water system work will be completed by July 1996; and, the other work will finished by December 1994.

"These types of projects exemplify what the Infrastructure program is all about," said Philip.

"They balance social, environmental and economic needs and help get people back to work while maintaining important community facilities."

"In addition to modern water systems, sewers and sidewalks, recreational infrastructure, too, is essential for community growth, and the Canada/Ontario Infrastructure Works program is pleased to fund the sports palace renovation project. The newly refurbished arena will be enjoyed by the families of this town for years to come," said Boudria.

"Funding under the Infrastructure program is important to people in Alexandria. Improvements to the arena will extend its life, providing better facilities for the community and, with the energy-efficient retrofitting, reduce operating costs," said Mayor Touchette.

Canada/Ontario Infrastructure Works is a $2.1 billion shared-cost program designed to create jobs through local priority projects which will improve the province's infrastructure and therefore its competitive position.

Canada, Ontario, and local partners are each contributing one-third of the project funding.

The program, which is expected to create up to 37,000 direct and indirect jobs, is a positive example of the federal, provincial and local levels of government working co-operatively to foster economic development and growth.

Vallance suggests limiting time for council delegates

Reeve Wilfred Vallance stirred up a hornets' nest of controversy when he suggested limiting delegation appearances at council to the procedural-bylaw-maximum of 20 minutes,

An August council meeting was extended to Sept. 6, because several delegation and discussions pushed adjournment close to midnight.

Councillor Blair Williams said council would look like "dictators" if they failed to give delegations a fair hearing of their problems.

Williams said he is in favor of allowing ratepayers delegations to run on as long as it takes to talk out all their concerns.

Deputy Reeve Don Besner did not want to "cut off meaningful discussion" from delegations. But he felt if council members would only limit themselves to stating their opinions once during delegate discussions, time could be saved.

Councillor Gwen Morris felt meetings could be shortened if both councillors and delegation members did their homework and "read over and got familiar with the subject or problem to be discussed."

Marais COOPER Marsh

Invites you to hear
Dr.Robert Fisher's Presentation
ENJOYING MUSHROOMS
WEDNESDAY, SEPT. 21
7:30 p.m.
Adults: $3.00 - Family: $8.00
Children under 12 FREE

WE'VE GOT OUR DEALS DOWN
PAT

5.9%



Lease for $275 mth No Hooks
Finance to 48 months
NO LIMIT
— SAVE —
10.75% Interest.....$3,664.57
5.9% Interest.....$1,952.41
* Based on borrowing $15,60[illegible] 35, 48 months. No money down. Your savings may be more or le[illegible]s depending on amount financed. See dealer for details.
SAVE $1,712.16

EXCELLENT DEALS ON PRE-OWNED WHEELS
1991 MAZDA PROTEGE 4 DOOR $8,995.00
Air conditioning, 5 speed ONE LADY OWNER
1990 DODGE SPIRIT ES $9,495.00
ONE LADY OWNER 55,000 km
Rodger Grant TOYOTA
353 PITT ST. 932-1106



The Cottage Blue
Crafts, Antiques, Framing, Laminating
We have a unique selection of handcrafted treasures such as:
•handpainted crafts •stained glass •Christmas ornaments
•handmade jewellery •woodworking •handpainted furniture
•candles and holders •wreaths and swags •dry/silk flower arrangements
OPEN TUESDAY-SUNDAY 10 a.m.—6 p.m.
After 6 p.m. - By Appointment or By Chance
East of Brown House Store, #20377 Kings Rd. 347-1876

AGAIN AHEAD OF THE COMPETITION
• New on board reel carrier • No stretch
• Less field compaction • Less crop damage
DRAINAGE DOESN'T COST — IT PAYS!



Still the best flotation machine in Eastern Ontario.
Also erosion control — Bulldozing and backhoe service
FREE ESTIMATES — Call today for a quote
Canada's leading manufacturer of drainage materials. You have our assurance that Big 'O' plastic drainage tubing is the finest available. Our reputation depends on it.
Lin Scott Drainage Ltd.
Your Local Contractor 37-1c
R.R. 4, Alexandria 525-1940

CUT YOUR HYDRO HEATING BILL IN HALF
with the
HARMAN WOOD PELLET STOVE

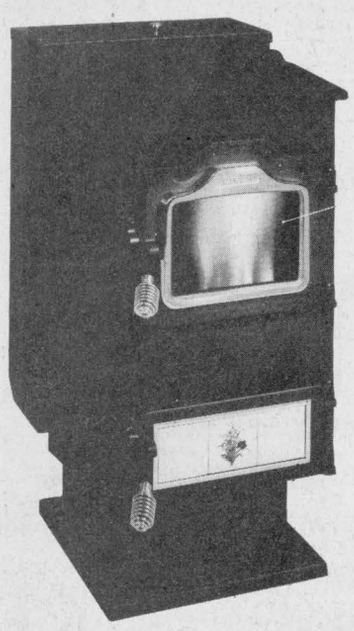

HARMAN STOVE COMPANY
•Advanced wood burning technology
•Clean non-polluting combustion
•Thermostatic controlled
•No chimney required
•Assortment of colors
SALES — SERVICE — INSTALLATION
WE ALSO SELL WOOD PELLETS FOR YOUR STOVE
WOOD PELLET SPECIAL
Hurry! Until Sept. 24/94
$170 per ton
After Sept. 24 $185 per ton
$15 per ton delivery charge 37-1c
GLENGARRY WOOD PELLET STOVES
Roger Jeaurond — 527-3028

L'École communautaire : passeport à l'emploi

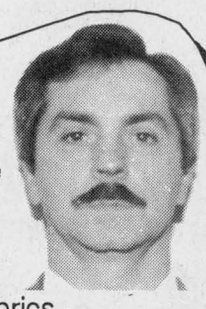

Nom : Denis Franche
Statut : Mis à pied de Long Sault Fabrics - Études primaires : 5e année
Destination : Entreprise de climatisation et de chauffage
Départ : Inscription à l'École communautaire
Durée : 9 mois à l'École communautaire
Arrivée : Mécanicien en réfrigération, en climatisation et chauffage
1992-1993

Parcours

- *WordPerfect*
- *Lotus*
- *base de données*
- *anglais*
- *mathématiques*
- *techniques marchandes*
- *cours collégial*

Joignez-vous à nous! Inscrivez-vous dès maintenant!

Ecole communautaire
510 rue McConnell
Cornwall
936-9203

1104 est, Première rue/1104 First Street, East
Cornwall,Ontario K6H 1N6
Tel: (613) 933-1720
Fax: (613) 933-7586

Ecole communautaire
102 rue Main
Alexandria
525-2847

Michel Pilon, Président de la SLF
Roger Davidson, Directeur Général
Peter Van Moorsel, Président du conseil



Thanks in return

Roxane Lefebvre (centre), was recently award a $300 teen volunteer bursary from the Glengarry Memorial Hospital Auxiliary. Presenting the bursary are Andrea Lauzon (left), and Helene Paradis-Picard, teen volunteer co-ordinators. Lefebvre, who has logged more than 200 hours of volunteer work at the hospital, is taking the Registered Practical Nurse course at La Cite Collegiale's Hawkesbury campus.

Man faces numerous charges after chase

Police Briefs

An Alexandria man faces a number of charges after leading police on a car chase through the streets of Alexandria on Sept. 7.

The man was charged with failing to stop for police, dangerous driving, no insurance, improper use of licence plates and no driver's licence.

The chase ended in a farmer's laneway on Lochiel Road after colliding with the Alexandria Police cruiser, resulting in minor damage to both vehicles.

Police were attempting to overtake the brown Chevrolet Chevette, when the car's driver lost control causing the accident.

With lights flashing, police chased the car from Sandfield Street and down Hwy. 34 after answering a complaint about a car squealing its tires at 2 a.m.

Charged in the incident is Raymond Forget, 19, of Alexandria.

Obstructing police

The same man was charged with obstructing a police officer in a dispute over the licence plates on a car on Sept. 3.

The driver of a brown Chevrolet Chevette was charged when he tried to stop an Alexandria Police officer from removing improper plates before having the vehicle towed.

The officer stopped the brown Chevrolet Chevette on an Alexandria street and attempted to remove the plates when the man grabbed them and tried to throw them in a neighbouring school yard.

After a brief argument, the dispute ended without incident.

Raymond Forget, 19, of Alexandria was charged with obstructing a police officer, improper use of plates, no insurance and no licence.

High speed pursuit

Lancaster OPP are still looking for two youths involved in a high speed chase with two police cruisers on Hwy 401 on Friday night.

The chase began when the OPP traffic unit caught a red Cyrsler speeding through the radar and attempted to pull it over.

When the car refused to stop, a second cruiser joined in the chase, but was side-swiped about 1 km, east of Fraser Road.

There were no injuries and only minor damage to the vehicles.

With the second cruiser disabled, the first cruiser pursued the car along Hwy. 401 to Summerstown Road, then south onto Hwy. 2 and on to Cornwall reaching speeds of 140 kms.

The chase ended at the Zellers Mall in Cornwall, where the two occupants of the car fled on foot.

The car was found to have been stolen from the Durham area.

Police describe one suspect as a young male, 16 to 17 years of age, with a thin face and black hair parted in the middle and the bangs tucked behind the ears.

There is no description of the other suspect.

Kenyon Township

Council Briefs

The following items were discussed by Kenyon council at a special meeting Sept. 6, finishing the agenda from the regular bi-monthly meeting August 30. Kenyon council meets at the Township Hall, Greenfield.

Why road paved?

Kenyon council passed a resolution requesting a road maintenance policy from United Counties, asking specifically why County Rd. 20 was paved this summer between Apple Hill and Martintown.

Councillor Blair Williams authored the resolution, asking what conditions made County Rd. 20, in need of paving.

Reeve Wilfred Vallance, a member of United Counties roads committee, explained the road base had broken down to the point where it had to be replaced and paved over.

No decision on work

Kenyon council made no decision on extending the four-day work week into winter months, after a long in-camera discussion with five roads employees, and Roads Superintendent Allister Baggs last week.

Council will continue discussion of the problem at the regular council meeting Sept. 13.

Baggs wants roads employees to return to the five-day week for winter months. He fears he might have difficulty getting men to work on a call-out basis after big snowstorms if the four-day week is extended.

Roads employees have grown to like the four-day, 10-hour day work week, with three-day weekends off, begun as an experiment this summer. The experiment was supposed to end in September.

No insurance decision

No decisions were made on Kenyon liability and equipment insurance coverage premiums, which shot up 20 per cent over last year.

Council members questioned Lloyd Rozon of Rozon Insurance, on specifics of the coverage to see where they might cut costs.

Mr. Rozon returns to the next council meeting Sept. 13, for further clarification.

Eastern Ontario Health Unit
Bureau de santé de l'Est de l'Ontario
tel.: (613) 933-1375
1-800-267-7120

DOGS and CATS MUST BE VACCINATED
RABIES VACCINATION CLINICS
Saturday, Oct. 1
1 - 4 p.m.

Dr. Janet Lalonde	Alexandria Vet. Clinic, RR #2, Glen Rob. Rd.	ALEXANDRIA
Dr. Luc Besner	265 St. Philippe (Fire Hall)	ALFRED
Dr. Brian R.Harrison		
Dr. A.James Wood	Avonmore Veterinary Clinic 75 Main Street	AVONMORE
Dr. Denise Green		
Dr.Brian MacCormick	Hawkesbury Animal Hosp. 1075 McGill St.	HAWKESBURY
Dr. Daniel Guillet	Lancaster Veterinary Clinic 104 Maple St.	LANCASTER
Dr. Ian R. MacNaughton		
Dr. Glenys Hughes		
Dr.Matt Evans	Martintown Animal Hospital Fire Hall	MARTINTOWN
Dr. Marcel Lalonde	185 Old Hwy 17, Municipal Garage, Plantagenet-North (in front of Champlain Motel)	PLANTAGENET
Dr. Jacques G. Maissonneuve	St. Isidore Veterinary Hospital 12 Bergevin Street (behind arena)	ST-ISIDORE
Dr. Donald G. MacLeod		
Dr.Glen S. Collard	MacLeod Veterinary Clinic 69 Perreault St.	VANKLEEK HILL
Dr. Gail Verdun	Dorrance Veterinary Services, 127 Main St. E.	VANKLEEK HILL
Dr. Brian J. MacNaughton		
Dr. Marike Dussault	Williamstown Vet. Services, Fire Hall	WILLIAMSTOWN



COST:
$11.00 per dog/cat
Please have your dog restrained on a leash and your cat in a carrier or pillowcase
37-2c

MARCHANT GALLERY
Original Art in an Original Setting
VIRGINIA COPE
Oils and Watercolors
Sept. 14 to 25
20378 Old Montreal Rd. (corner King)
SOUTH LANCASTER, ONT.
(613) 347-2087
Wed. to Sun. 11 to 5

CLEAN SWEEP

JETTA-$1000 OFF In-Stock Vehicles
GOLF-$500 OFF In-Stock Vehicles
Plus
10-YEAR WARRANTY and 160,000 km Powertrain Warranty
FREE

'94
only 8 left



1994 Golf CL
5 – 2-door automatics
2 – 4-door automatics
1 – 2-door with air

STANDARD FEATURES:
Central locks, power steering, power brakes, alarm system, stereo, prep kit

starting from $12,600

only 5 left



1994 CL JETTA
1 – 4-door, 5-speed
1 – 4-door, 5-speed with power sunroof
1 – 4-door, 5-speed with air
1 – 4-door auto, with sunroof
1 – 4-door auto

starting from $15,370

With Standard Features of central locks, power steering, power brakes, 80-watt 8-speaker AM/FM cassette, power trunk locks, ...

... and now featuring

1995 PASSAT

starting from $25,870



With 5-speed manual transmission power exterior mirrors, AM/FM stereo cassette, electronic tuning and security code protected with CD compatibility 8-speaker sound system, Electric rear window defroster/defogger, automatic trunk release, cruise control height-adjustable steering column, heatable front seats, air conditioning, dual air bags, anti-theft alarm, power windows, central locking system, anti-lock braking system (ABS), plus many other features too numerous to mention.

JACK MACDONELL MOTOR SALES LTD.
632 PITT ST. CORNWALL 933-3483



Rosalie MacMillan and the late Jack MacMillan are pleased to announce the marriage of their daughter Myrna to Charles Jackson, son of Shirley Jackson of Ottawa. The wedding took place at St. Finnan's on July 16, 1994. The couple are now residing in Ottawa.

Pronto Marché d'Aliments Food Market
LALONDE GENERAL STORE
117 Main St. S., Alexandria 525-1424

Canada A-1 Western BEEF HIND Quarter 2.05 lb.
Fairlee Assorted JUICE 2 L 99¢
Cut from Inside Round BEEF STEW 2.99 lb.
Kraft CHEESE SLICES 250 gr 1.89
Wax or Cello EXPO BOLOGNA 99¢ lb.
Hunts PUDDING PACKS 4x113 gr 1.69

THESE ARE ONLY A FEW OF OUR LOW, LOW PRICES
No coupons—No limits—Also available by the case.
HOURS: 9 a.m.-10 p.m. Every day Including Sunday
SPECIALS UNTIL SEPT. 20
PLUS MANY MORE IN-STORE SPECIALS

Conseil Scolaire Public de Stormont, Dundas & Glengarry Public School Board
835, rue Campbell, C.P. 130, Cornwall, Ontario, Tel. (613) 933-1720
835 Campbell Street, P.O. Box 130, K6H 5S8, Fax: (613) 933-5127

AN INVITATION
The trustees of the Stormont, Dundas & Glengarry Catholic School Board
invite their ratepayers to the
Rite of Blessing and Open House
of its new consolidated site situated at 835 Campbell Street
on Tuesday, September 20, 1994
7:00 p.m.
Peter Van Moorsel, Chairperson of the Board
Roger Davidson, Director of Education

UNE INVITATION
Les conseillères et conseillers scolaires du Conseil des écoles catholiques de Stormont, Dundas et Glengarry
invitent leurs contribuables
à la cérémonie de bénédiction et à la soirée d'accueil
du nouveau siège social du Conseil situé au 835, rue Campbell
le mardi 20 septembre 1994
à 19 h
Peter Van Moorsel, Président du Conseil
Roger Davidson, Directeur général

Raisin River Country

Doctors to visit Manor



Williamstown
by Sue Harrington
347-2279

One of Williamstown's ailing geriatrics -- the Manor House -- will be keeping an appointment with some physicians next month. And though these healers are of the faith variety, their zeal promises to be strong enough to promote an eventual return to good health for one of the province's oldest and most historic residences.

The movement to get treatment for the house was proposed by Don Boudria, who, though he has an MP and not MD after his name, told members of the Glengarry Historical Society at a recent meeting, "We should all get together in a round table to discuss the building's future."

Boudria denounced what he called the "deplorable" condition of the Manor House, which is owned by the federal government and is administered by Parks Canada officials out of Fort Wellington. The house was built more than 200 years ago by Sir John Johnson, the man responsible for bringing so many United Empire Loyalists into Upper Canada.

"I believe it is a precious building," said Mr. Boudria. "If Williamstown were in the U.S., it (the hamlet) would have been a national shrine and that building would have been its altar."

The MP also admitted that under the government's ownership the house has fallen into decline.

"The building in private hands was preserved; in public hands it is falling down and in a condition I don't like."

Boudria's prescription for the Manor House is to gather together local historians, Parks Canada officials, and people from grant programs, to discuss the building's future and the best possible methods of making it whole again. The consultation will take place in the week following Thanksgiving.

* * *

In other aspects of his speech to the Historical Society, Boudria touched on the reasons why we should take an interest in history.

One of the reasons is compassion. Some historians refer to the UEL's as being "refugees" when they first came to Canada in 1784. Many Canadians (the MP's wife included), are descended from the Irish who came to Canada in 1846 after the potato famine.

"They were economic refugees. Seeing them, others must have wondered, 'Why are they here?' There is a message in that in 1994."

Mr. Boudria also pointed out that besides the "fun-factor" and educational benefits of the subject, history is also an industry, providing some 400,000 jobs and "very good jobs as well" for Canadians.

* * *

There are three new members of the staff at Char-Lan High School this year, and so far, (as they say), so good. New Principal Mary Mayer is enthusiastic about the students and staff, and judging from a random sampling of comments I have received, the feeling appears to be mutual!

Says Mrs. Mayer, "Although we are only a few days into the 1994-95 school year, I am impressed with everyone I have met at Char-Lan District High School. Many students have stopped me in the halls to ask me how I liked 'their' school or to welcome me to 'their' school. The students' attitude and enthusiasm quickly made me feel at home, and I now see their school as my school also.

"I am pleased with the support and co-operation that I am receiving from the parents and the community. Many people in the Char-Lan district have already phoned or dropped by to offer assistance or information.

"I am sure that the community is aware of the calibre and dedication of the staff at Char-Lan. It will be an honor for me to work closely with them in the coming months."

* * *

Also new at Char-Lan is teacher, Paul Carriere. M./Mr. (have to do it this way because the man teaches not only Core French and French Immersion, but English as well!) Carriere calls Cornwall his home town, and after teaching at Bayside Elementary School in Belleville says he is glad to be back in the area.

M./Mr. Carriere is a two-time graduate of the University of Ottawa, with a BA in Linguistics and a BEd. degree.

Rachael McKinley, who is teaching Grade 9 math and design and technology to elementary school students for the first semester only, is an Electrical Engineering graduate from Queen's University. She also holds a BEd from the University of Toronto.

Miss/Ms./Mrs. (have to do it this way because I don't know which it is!) McKinley is a native of Long Sault, and has been working most recently in Toronto, for Bell Canada. She thinks Char-Lan students are great!

* * *

One problem facing the school this year is an unusually small OAC class -- there are just 19 students who are expected to graduate from the Grade 13 level when June finally arrives.

As you can imagine, this low enrolment has made timetabling a nightmare, and has limited the number of subjects the school can offer at this level.

The good news is that it is expected that this will be rectified in the future. The class that is now in Grade 13 started Grade 9 with just 67 students, while this year's Grade 9 enrolment presently stands at 105 -- a healthy sign!

In the meantime Char-Lan continues to excel in OAC maths and sciences, said to be (with apologies to the historical society), the subjects to take in the '90's.

* * *

The Friendly Neighbors celebrated their birthday party on Sept. 8, but before I give you the names of prize-winners, I would like to take a line or two to thank members of this group for their patience and understanding during the "heavy-news" period of the past year. More often than not, the club's news turned to compost while waiting for inclusion in this column.

Did I receive any angry tirade? Not at all. Did they hoard their news and sulk? Never. Instead, the Friendly Neighbors lived up to their name and actually sent me a note of thanks for the times their news was printed, and a message saying they understood how special events coverage could take priority over regular reports. For their thoughtfulness, I am most appreciative.

* * *

Card winners at the Sept. 8 party included Emily MacDonald, Terry Vendette, Roger Pilon and Austin Abrams. Rena Major won the door prize, while Catherine Gourlay claimed two 50/50 prizes. Others went to Austin Abrams, Therese Bourdon, and Alice Portant.

Viola Pilon made the birthday cake in honor of Rita Lauzon, Maurice Lagroix, Annette MacDonald, Duncan MacDonald, and Isobel Larocque.

Please take note of the change of date of the next open euchre which will take place Sept. 15 at 1:30 p.m. at St. Mary's Centre. New members are always welcome.

* * *

Sympathy is extended to two local families who lost loved ones recently. To the Fourniers on the death of Fabien (Fab), and to the McKeever/Robson family on the passing of Kenneth, our sincere condolences are offered.

* * *

In the meli-melo, space-restrictive section of the Williamstown news are the following pickings . . . Welcome to **Bonnie Miller** and daughter, **Desiree,** living in Catharine MacDougall's house . . . **Delande Anderson** is now accepting students for tutoring in conversational French (any age) -- call 347-7192 . . **Diane and Allan Paradis** proprietors of "Office Di Lite," new office business located in their home -- 347-1150 . . . **Brenda Sandilands** home for a visit from Reading, England . . . **Joshua Harrington** back at Queen's after an adventure-filled (wrestling with pick-pockets and other would-be brigands) visit to Spain . . . **Badminton** starts up at Char-Lan High School tonight and every Wednesday night . . . Char-Lan students participating in the **Terry Fox** run this Friday, still looking for sponsors. Call the school at 347-2441 and make your pledge . . . **Brownie, Guide and Pathfinder** registration tonight at Williamstown Public School. **St. Mary's Youth Choir** starting up again, contact Rick Paradis -- 347-2803 if interested.

Optimists will celebrate four years of service



Martintown
by Lillian Rouleau

The Optimist Club resumed its regular meetings Thursday evening, Sept. 8, and welcomed two visitors from Forrest Park: out-going Zone 10 Lt. Gov. Jeff Fraser and '94-'95 Forrest Park Club President, Al Fournier.

In his remarks, Lt. Gov. Fraser reported that the Martintown club is in the top 10 in the Zone, and he praised the club for its excellent work in the community, and the strength in the leadership.

He encouraged the members to recruit others, in order to keep the Optimist work going.

He then presented club president Al Boileau with a certificate of appreciation, and thanked president-elect Luane Doyle for her participation as a leader at the HOBY Leadership Conference in Ottawa in May.

The '94-'95 Executive will be sworn-in by Lt. Gov. Marg Millet of Lancaster at the next meeting, Sept. 22. The club received an appreciation award from the Ontario Special Olympics for athlete sponsorship of the Blue Chargers, and also received a donation of $100 from the Martintown ball team, prize money they won in a tournament in St. Raphael's recently.

Anyone wishing to receive information on the Optimist club may call 528-4972, or write to P.O. Box 67, Martintown, K0C 1S0. Visitors are always welcome to club meetings.

Luncheon and fashions

The Martintown UCW will be hosting an anniversary luncheon and fashions galore for '94, Saturday, Sept. 17, at 12:30 p.m. in St. Andrew's United Church hall. It will feature fashions by Irene Hill, and also fashions from the past. Advance tickets sale only, from Bev Runions, at 931-3110.

Bible Sunday

Sunday, Sept. 25, will be the Canadian Bible Society Service at 11 a.m. in the United Church, with Rev. Harry Vibe. A meeting of the Bible Society will be held immediately after the service. Everyone welcome.

Farming news

Welcome to new agricultural representative Paul Sabourin! Born and raised on a dairy farm in Crysler,he is a 1977 graduate of Guelph University, with a Major in Animal Science. He has been working with the Ontario Ministry of Agriculture and Food since 1979, in various positions and rural communities.

Paul began in his new position at the OMAFRA office in Alexandria on Sept. 6, and he may be reached there during opening hours, 8:30 a.m. to noon, and 12:45 to 4:30 p.m. or by leaving a message on the answering machine at lunch time.

Reminders

Sept. 15, deadline for reserving space in Glengarry Holstein Club 60th anniversary publication;

Sept. 20-24, International Plowing Match and Farm Machinery Show in Renfrew County;

Sept. 21, Distr. 10 Sheep Producers' Marketing Assoc. annual meeting, OMAFRA boardroom, Winchester, 8p.m.; the contact person is Heather Hughes, 826-2644.

New dairy farm management club

The Glengarry Dairy Farm Management Club will be organized this fall, to address the subject areas of production, financing, marketing and human resources.

The various methods used will be classroom-type presentations, talks from professionals or specialists, on-site visits, written material, etc.

If you are highly motivated, and have a keen interest in improving your business skills and lifestyle, to find out more about becoming a Farm Management Club member, please contact Peter Van Sleeuwen at 347-2518, or agricultural representative Paul Sabourin at the OMAFRA office in Alexandria.

4-H News

Glengarry County sent 15 delegates to CCEA 4-H Camp, held on August 23-24, at Kemptville College and Lansdowne Park in Ottawa, among them Martintown's Liz and Kelly Rankin and Sarah Kinloch.

Glengarry County placed sixth at the Regional 4-H Judging Competition held at the A. M. Barr Arena in Kemptville on Aug. 18.

(Continued on page 9)

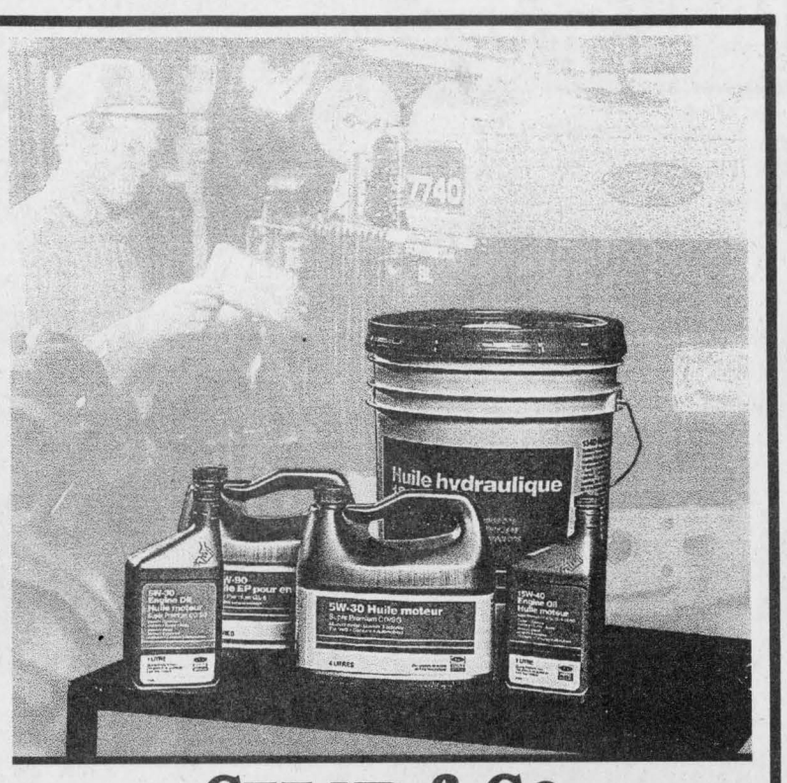

GET-UP & GO

Has your tractor's "get-up & go" gone? Use Ford New Holland oil. Then, watch it run! Our premium engine oil maintains its viscosity under heavy loads to keep you going. It even protects your engine against rust, corrosion, and carbon deposits.

Our superior hydraulic oil contains additives that prevent foaming, and enhance performance at low temperatures. Stop by for more information on our oil. And, don't miss our "Hottest Name In Parts" promotion going on right now!

In stock - Call for prices
ROUND BALER TWINE
20,000 ft. - 9000' Sisal Twine

Ford FORD NEW HOLLAND

MAXVILLE FARM MACHINERY LTD.
Highland Rd.
MAXVILLE, ONT.
527-2834

NEW HOLLAND
37-1c

THE PREMIUM ALL SEASONS RADIAL
TIGER PAW A/S

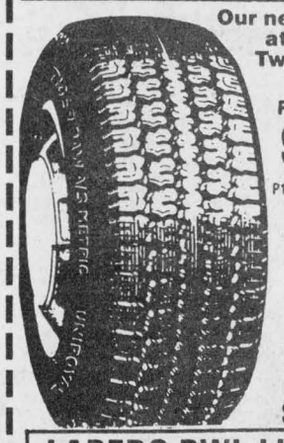

Our new all-season performer at an economy price. Two steel belted radial ply construction.

UNIROYAL

FROM $43.33 P155/80R13

SIZE		
P165/80R13	Special Price	49.07
P175/80R13	Special Price	54.00
P185/80R13	Special Price	55.60
P185/75R14	Special Price	57.67
P195/75R14	Special Price	59.53
P205/75R14	Special Price	65.67
P205/75R15	Special Price	69.00
P215/75R15	Special Price	71.47
P225/75R15	Special Price	76.80
P235/75R15	Special Price	80.40

ALL WHITE STRIPE

PRICE INCLUDES: INSTALLATION, BALANCE, VALVE, ROAD HAZARD WARRANTY, FREE ROTATION

LAREDO RWL LIGHT TRUCK TIRE ALL-TERRAIN EXTRA LOAD P235/75R15 $99.95

BRAKES. SHOCKS. WHEEL ALIGNMENT & TIRE SPECIALISTS

SAFETY INSPECTION $25.



* Most cars

Castrol OIL, LUBE & FILTER Plus Free Brake Inspection $14.95* *most cars



Maximum protection against viscosity and thermal breakdown

CORNWALL TIRE SERVICE LTD.
CORNWALL'S #1 TIRE DEALER
HOURS: Monday thru Friday 8 a.m. till 5 p.m.
Saturday 8 a.m. till noon
428—11th St. W., Cornwall
933-0363
933-1515
We'll get you there.
*Registered Trade Mark of Uniroyal Inc. Uniroyal Ltd. Registered user.

CORNWALL MAZDA
Home of Great Bargains



Super September CLEARANCE

'94 Protegé DX



SAVE $2,000
NOW ONLY $11,595 *
or lease for $189
/48 mths ($1700 down)

'94 626 Cronos DX



SAVE $3,155
NOW ONLY $15,995 *
or lease for $239
/48 mths ($2780 down)

'94 323

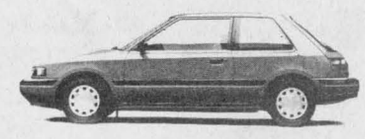

SAVE $1,200
NOW ONLY $8,995 *
or lease for $167
/48 mths ($1200 down)

'94 MX3



SAVE $1,650
NOW ONLY $13,895 *
or lease for $240
/48 mths ($1850 down)

'94 MX6



SAVE $3,200
NOW ONLY $17,995 *
or lease for $296
/48 mths ($2700 down)

'94 B2300 Pickup



SAVE $1,200
NOW ONLY $10,595 *
or lease for $169
/48 mths ($1700 down)

HURRY! LIMITED TIME - LIMITED QUANTITIES
*freight, PDI, taxes extra. Rebate to dealer

mazda IT JUST FEELS RIGHT
CORNWALL MAZDA
MAZDA Personal LEASE
Open: Mon.-Fri., 8:00 a.m. - 9:00 p.m.; Sat.: 8:00 a.m. - 3:00 p.m.
1405 Rosemount Avenue, Cornwall 933-6210

FEEL GOOD THIS FALL...

Fall brings thoughts of strolling through the leaves and curling up with a good book in front of a fire.

Your donation to the Canadian National Institute for the Blind ensures that blind and visually impaired individuals within your community continue to enjoy these activities.

September is campaign month for the CNIB. Please give generously when a CNIB volunteer comes to your door.

Your donation does make a difference.

CNIB The Canadian National Institute for the Blind

Glengarry: second to none

The Glengarry Farmer
by Ian Cumming 347-2949



Ewing R. Row, editor of the U.S. farm magazine, *Hoards Dairyman*, is impressed -- actually really impressed of the talented dairymen in Glengarry and Eastern Ontario.

My greatest writing pleasure has been submitting several articles to *Hoards* on elite local dairymen. Some have been printed with more to be published in future issues.

"Is this the highest herd average in the world?" Row asked about an Ayrshire herd I featured from St. Albert. It is. "They must be a real smart couple," he said about the "master carpenters" from Cherry Crest. They are. "It is a beautiful farm with a tremendous family. Thanks for sharing it with us," he wrote about the Oeggerli article from Bainsville. Although I'm somewhat perplexed at his reluctance to "share it" with certain Americans.

Row, however, can be biting in his criticism. "Not of interest to American dairymen" was the curt rejection of an article -- I considered was of interest. "The cows pictured were dirty and the other photos were common. "Do better," were the instructions he barked after receiving the St. Albert article.

I've spent 30 minutes on the phone to an Ohio fertilizer company verifying two sentences he questioned in a column. He snorted at my naivete when we had a telephone argument with me defending the validity of the OMMB accusation of $6 billion in subsidies to the U.S. dairy industry. "Research the facts and do an article for the world to read," he challenged.

He was right. A Canadian study showed both sides practically equal (Canada slightly more) in "subsidies" -- and the milk board less than truthful. Imagine!

I had to eat crow but he never gloated. "We'll put it in the brickbats and bouquets section -- if you don't object -- so more people will read it," was the note accompanying the cheque for my 300 word submission.

Because of his challenges, I've learned how the U.S. dairy system operates, the strengths and myths of our own, how B.S.T. is "really" affecting cows and consumer consumption, how a Wisconsin dairy co-op works, what U.S. milk cheque deductions are; and stood in awe watching a 29-year-old Canadian running his 700-cow factory in Iowa. I'm also in awe of our own! There are striking similarities and differences between the local farms that I covered. All family farms, they ship an astounding 20-23,000 lbs. per cow annually with economical feeding programs. They range in size from 25-180 cows, some with 40 per cent of income in purebred cattle sales -- some zero per cent, some content to remain the same size, some expanding slowly and others compelled to keep leaping ahead. All started with limited equity and built prosperous operations. All felt "their way" was the right one. And it was -- for them.

Telling people's story prospering under supply management gains enthusiastic praise. However, dare tell about the young people in New York or Iowa who fled our system and prospered and they -- and I -- are cursed. To deny the "I'm all right Jack" haughty attitude exists in dairying or even to suggest that I should suppress "harmful" stories is not worthy of free men but rather of selfish frightened fools.

All local farmers interviewed had one common quality. They all admitted to problems that arose and took steps to correct them. When feed costs became excessive they didn't starve their cows. They took level-headed steps to reduce the cost.

Two costs in our system keep our dairymen from being competitive. The cost of quota ($10,000 a cow versus zero in U.S.) and the inexcusable cost of marketing our milk ($400 per cow annually versus $68 U.S.). How keen would the Americans be to "negotiate dairy access to Canadian markets" if our system's efficiencies were on par with the farmers?

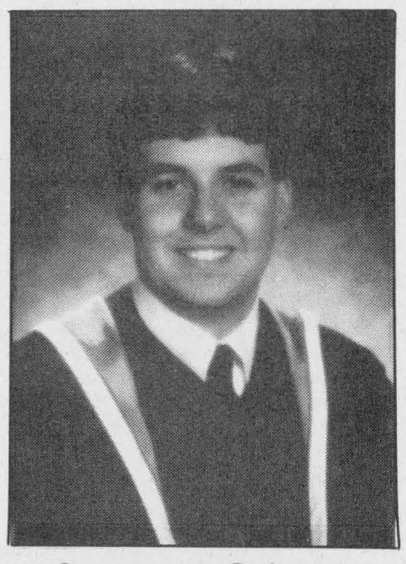

Computer Science

Eugenie and Norbert Martin are pleased to announce the graduation of their son Daniel. He received his Bachelor of Technology, Applied Computer Science, from Ryerson Polytechnical University, Toronto, June 16, 1994. Daniel is employed by Linkage Office Information Solutions Systems Inc., of Toronto, as systems engineer.



Berthelot-Bowen

Mr. and Mrs. John Seguin of Alexandria, are pleased to announce the recent marriage of their daughter Joanne, daughter of the late Hugh Bowen, to bill Berthelot, son of William Berthelot of Cornwall, and the late Jeanette Berthelot. The wedding took place July 8, 1994 in Cornwall. They now reside at RR2 Alexandria.

Recycling issue plagues township

By Brenda-Jane Kerr
***News* reporter**

On the surface it seems like a simple thing to do.

Just put a couple of recycling bins up at the Lancaster Landfill Site and help residents do their bit for the environment.

But after six months of phone calls, letters and lengthy procedural guidelines, Lancaster Township Clerk/Treasurer Mike Samson can't believe how complicated it is.

In response to residents' requests, the township began to look into putting up some bins to recycle newspaper, cans and glass at the township's landfill site.

"Residents used to bring their recyclables to the RARE plant in Alexandria," but the company took away the bins in the spring and told them to call their township, said Samson.

In April, Samson began to make phone calls to the Ministry of Environment to see if there was funding available to pay the up to $8,000 per bin needed.

What he found out was there is possible funding, but Samson had to speak to people in Kingston to get the papers from Toronto.

Then he found out the funding is not possible until a change is made to the certificate of approval for the township's landfill site.

The site has to been zoned a transfer station and the paperwork for that is available in Cornwall.

Having made several phone calls and sent a few letters, Samson now has the application forms, six months later.

"All we want to do is put up a type of box that goes on the back of a flatbed truck with five containers in it," said Samson.

"But the guidelines for applying is close to half an inch thick." In order to apply for the transfer station zoning, Samson has to publicize the township's intention to put the bins in the landfill site, giving residents 30 days to respond to the proposal.

Then zoning information about the landfill site along with a resolution from council, an contingency plan regarding fire protection, a plan of operation and a sketch of the landfill site has to be included with the completed application form.

Once the application goes through, and Samson is not optimistic it will be a speedy process, the township can then apply for the funding to purchase the bins.

"If it takes as long to get the approval as it did to get the application, I don't know," said Samson.

The township prefers to find funding for the project because "the cost savings in the long run for the township is going to be nil," in terms of landspace, said Samson.

And once in place, the township will still have to pay the costs of operating the service, he added.

Samson is also trying to get through the process "without involvement from professionals" which would add further costs.

But residents continue to call, asking if the township is doing anything to bring in recycling.

And all Samson can do it throw up his hands and say, "we have to wait and see what happens."


Dr. Hans Diehl

LIVE WITH ALL YOUR HEART!
Coming back to Cornwall
At the RAMADA INN
CHIP III
FREE Overview Lectures
September 27, 28, or 29, 1994
At 9:00 am or 7:00 pm
High Cholesterol?
Overweight?
High Blood Pressure?
Diabetes?
Heart Disease?
Want to Feel BETTER?
Call 936-8843 for more information

Optimists resume their regular meeting

(Continued from page 8)

Congratulations to winners in the Achievement Day Competition held in early August. Local youths placed as follows:

Horse Clubs, Aug. 5: Charles Kinloch, first in the Intermediate Division, and Lisa Knight, first in the Senior Division. Lisa was the Grand Champion Showperson, and Charles was Reserve Champion Showperson.

Dairy Clubs, Aug. 6th: Scott Kinloch, first in Division 2, Junior Showmanship, and Sarah Kinloch, second. Robbie Kinloch placed second in Division 3. Scott Kinloch was Champion Junior Showperson, and Sarah Kinloch was Reserve Junior Showperson. For Holsteins, Scott Kinloch placed second in Division 2, Junior Heifers; Sarah Kinloch placed third for Senior Heifers, and Blaine Kinloch placed first for Summer Yearlings.

Cooper Marsh news

Wetland tours are offered free to the public every Sunday, at 2 p.m. The Interpretive Centre is open daily from 8:30 a.m. to 4:30 p.m.

On Wed., Sept. 21, at 7:30 p.m., there will be a talk entitled "Enjoying Mushrooms," with speaker Dr. Robert Fisher. Dr. Fisher is a former Bainsville resident and has been a research scientist for more than 30 years with Agriculture Canada.

There is a small admission fee of $3 for adults, or $8 per family, and children under 12 are admitted free.

Teen dance

The Optimist Club will be sponsoring a teen dance, Friday, Sept. 23, at the community centre, from 8 to 11 p.m. Lawrence and Morgan will be DJs, and there will be prizes. Admission is $2 for youths from Gr. 7 on up to 16 years of age.

Football game trip

The Optimist Club will be sponsoring a bus trip to Ottawa, Sunday, Sept. 25, for a football game between the Rough Riders and the CFLers.

Departure will be at 11 a.m. from the community centre, and the cost is $20 (including transportation and game). To reserve on a first-come-basis, please call Rick Lapointe at 528-4537.

"Martintowners" exercise class

"Martintowners", the catchy name adopted by the exercise group, will begin classes on Monday, Sept. 19, under the leadership of Physical Education instructor Beverly Hincks.

The group will meet on Mondays and Thursdays, from 8:45 to 9:45 a.m., and the fee is $20 for five weeks. New members are welcome to join this group, for low impact, low intensity exercise.

Harvest dance

Mark your calendar for Oct. 22, for the Harvest Fall Dance to be hosted by the Optimist Club at the community centre.

Music will be provided by AM-FM, and a lunch will be served.

Admission will be $5 and tickets will be available soon from club members and in local establishments.

Attention Horse Lovers



Heated, insulated stable for rent! 7 large boxes available plus one double size box. Can be rented as a whole or as separate box stalls. Situated on Green Lane Rd. West, Hawkesbury, with several paddocks & meadows, trails. Newly renovated.

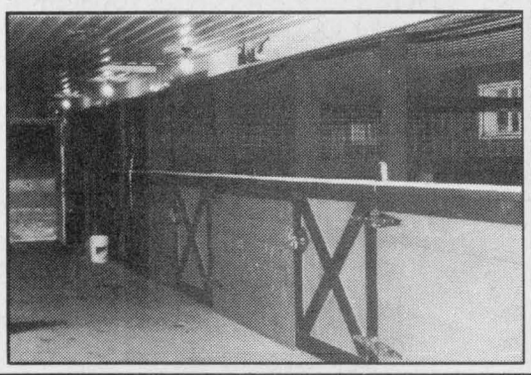

For more information call
1-632-8469

Glengarry Agricultural
WALL OF FAME
UNVEILING
SATURDAY, SEPT. 24th
Angus Gray Hall, Maxville,Ont.
HAPPY HOUR - 7:00 p.m.
BUFFET - 8:00 p.m.
UNVEILING - 9:00 p.m.
Guest Speaker - Paul Meldrum
Inductees - Lloyd Howes
- Edgar L. McNaughton
- William J. (Willie) Major

Tickets available from: Jim Humphries - 525-1154
Bill Metcalfe - 527-2003
Robert McDonell - 347-3720
Lyall MacLachlan - 347-2244
Murray Howes - 525-3640
John Allan Mitchell - 347-2950

37-2c

Our Annual Fall Sale Has Begun

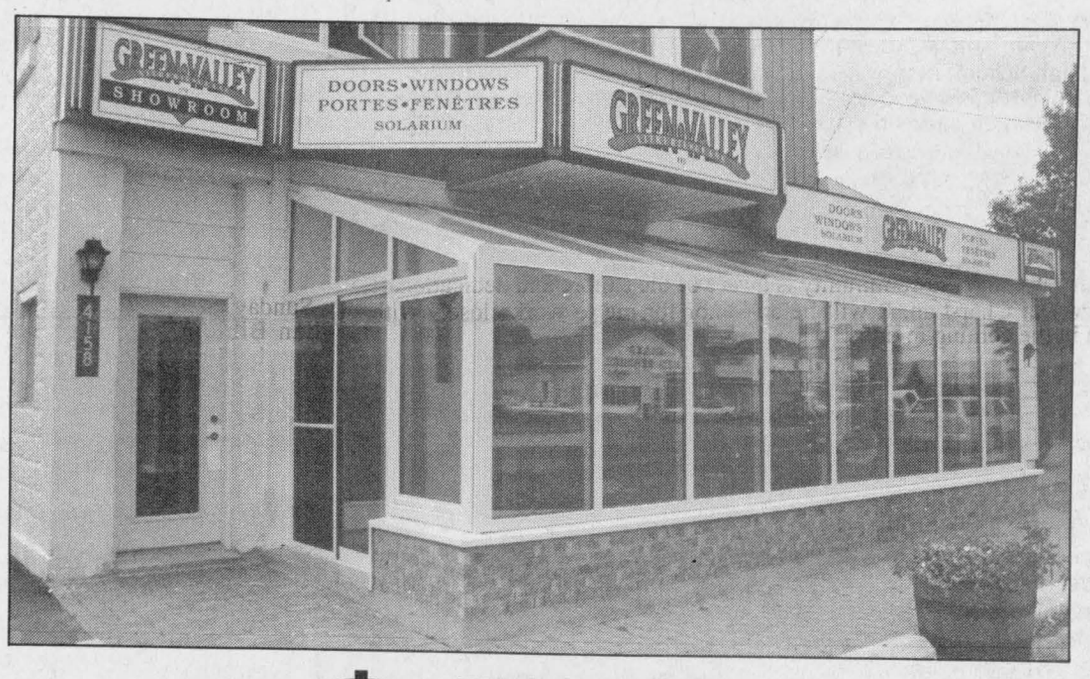

$AVE
25% - 30% - 35% OFF
on our complete line of windows and doors

Come In and See Our New Solarium addition. With insulated glass that incorporates maintenance-free blinds.

THE EXPERTS MAKE THE DIFFERENCE...
FENEXPERT* Windows and doors

See the experts at
Vitrerie GREEN VALLEY Glass Ltd.
Hwy. 34, Green Valley **525-2704**

UCW enjoy video on Rizpah



Glen Sandfield
by Lorna Chapman
874-2408

The members of the Glen Sandfield UCW met at the home of Phyllis Noble on Sept. 7 for an evening monthly meeting, with 10 ladies present.

Phyllis Noble, the hostess, led devotions taking her scripture reading from Second Samuel 21-2:14.

The story was of Rizpah, concubine of Saul, and one of the Bible's forgotten women. She was in the position of not having any say in what happened in her life. She was not the wife and so had to take orders from the legal wives in the household.

She was, in all likelihood, hated by the wives of Saul, because she bore two sons for him.

The people of Gibbeon had been badly treated, tortured and slain in the past.

In order for peace to reign between Saul's and David's people and the Gibbionites, Saul's seven sons were offered as a sacrifice to placate them, and they were subsequently killed.

Peace then came about as a result of the deaths of these innocents.

It is important in that religion that the bodies of any dead persons must be buried within 24 hours; to be returned swiftly to the earth, from whence they came. It is a great sacriliege not to do so.

The bodies of the seven youths were left for animals to devour. In order that the bodies of the poor unburied youths not be desicrated Rizpah stayed beside them, at the place where they were executed for five months.

She lived in a tent and the women of the area took pity on her and fed her and looked out for her all that time.

Very little is said in the Bible about Rizpah, but we were asked to ponder upon her situation, one of total powerlessness, even to having her two sons cruelly slain and not being able to object from her low station in life. The call of Rizpah is a call to justice.

A discussion followed on the horrors of today being commited in so many countries on defenceless people.

The story of the young man shot down in Ottawa, senselessly, a while ago, and the parents who came over from England to claim his body shocked everyone.

The demeanor of those suffering parents was a lesson to us all. They didn't rant and rave, but they did everything to help the grieving community deal with this heartrending crime.

We all feel powerless at times. Rizpah came out of the most powerless place of all. Her witness empowers us to try. God's love empowers us to make the best of the worst of situations and to face them with faith and courage.

None of the group was familiar with Rizpah's sad and tragic story,but not one of them will ever forget it now. Bessie MacLennan took her place at the piano to accompany the singing of the hymn All the Way my Savior Leads Me. Devotions closed in prayer.

Notices of upcoming events given by secretary Nancy Campbell were of the Sept. 14 Presbyterial meeting at Merrickville.

Registration is at 10 a.m. Also, on Sept. 20 the UCW rally will be held in Pendleton with registration at 9:30 a.m. The guest speaker will be from Operation Go Home.

Margo MacRae gave a most encouraging financial report. Next month's meeting will be held at the home of Margery McCaskill at 1:30 p.m. on Oct. 5.

The women enjoyed an animated discussion about the video during the coffee hour following the meeting.

* * *

Sunday services for Sept. 18 will be at 10 a.m. in Glen Sandfield and at 11:15 a.m. in East Hawkesbury.

* * *

Several items need clarification from last week's column. The wonderful 50th anniversary celebration in Glen Robertson for Christina and Ron MacLachlan was the work of their son Kevin MacLachlan, who deserves a vote of thanks from the whole community for such a pleasant afternoon. He took care of all the arrangements himself, and everything ran like clockwork. I am sure he gave his parents a day that they will never forget.

* * *

In the item about Ron MacLachlan's induction into the Sports Hall of Fame, I erred in writing that he had founded the Glengarry Soccer League. In actuality, it was started long before in the twenties. Ron MacLachlan started league teams with younger children in which many children are still competing every season in each category. They learn teamwork, good sportsmanship and how to win or lose gracefully; all things that will stand them in good stead in later life.

* * *

Due to the shortage of space last week one item was cut short. Here it is again complete. Congratulations to Jackie and Tom Brown on the happy occasion of their 44th wedding anniversary.

* * *

Muriel and Allen McCaskill, too, have recently celebrated their 40th wedding anniversary with an open house/tea at Laggan school. Many congratulations to you both.

* * *

The 39'ers held their fall bazaar and tea on Saturday, Sept. 10, beginning with a half-hour concert, presented by the members in the sanctuary, for those people who were on hand early for the sale.

The program was organized by Jane Wightman and Muriel Moore. Al Brewer acted as the emcee and whistled a lovely solo called In the Garden.

Muriel Moore sang Blowing in the Wind and Lorna Chapman's solo was Ye Banks and Braes by special request.

Both solos were accompanied by Bessie MacLennan at the piano. Soprano Lorna Chapman, with altos June Cameron and Muriel Moore sang Whispering Hope.

Mrs. Wightman accompanied the choir pieces and the audience was invited to sing along whenever they wished.

Mr. Brewer said grace at the end of the mini concert and everyone adjourned to the hall for tea and a chance to purchase some of the baking or crafts that were offered for sale.

The men had their market garden table outside again this year and everything went very well.

There was a good crowd and everyone seemed well pleased by the delicious lunch served by the ladies.

The next 39'ers meeting will take place at the Church on the Hill on Sept. 21, following the noon luncheon.

* * *

Lorna Chapman accompanied her daughters Charlotte Hillier of St. Lambert, Linda Chapman of Brossard and Nancy Chapman of Alexandria to the Hub for a belated 50th anniversary dinner, but only after Nancy had prepared a special dinner for her father, who is a shut-in.

* * *

I must take a little space to thank two policemen in Alexandria for their kindness to me on two recent occasions, when I locked my keys in the car. They were both most kind, polite and helpful. I am sure that this was way out of their usual jurisdiction but constables MacMaster and Decaire were just great, and I really do appreciate their kindness. Gentlemen, thank you very much. You're terrific!

P.S. I now have an extra set of keys in my purse.

* * *

Sincere sympathy is extended to Mrs. Perle Poirier and family on the recent death of Mrs. Seguin, her mother, of Alexandria.

* * *

Sympathy goes out also to Georgette Paiement in the recent death of her sister-in-law.

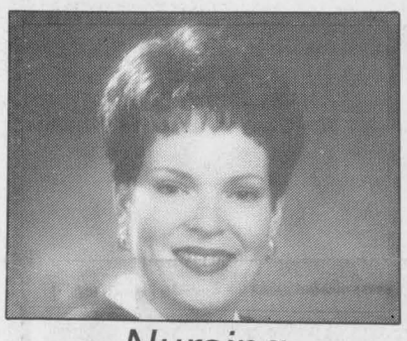

Nursing

Gwen and the late Stewart Arkinstall of Dunvegan, announce their daughter, Susan Lynn graduated with a Bachelor of Science in Nursing (Cum Laude) from the University of Ottawa. She has been employed with the Red Cross for the summer.



Ambulancier

Yvon and Jeannine Pagé are proud to announce the graduation of their daughter, Josée, from La Cité of Ottawa, in secours ambulancier. Josée is the daughter of the late Regina and Wilfred Boris and the Artur Pagé and Pauline Duval-Pagé of Rigaud.

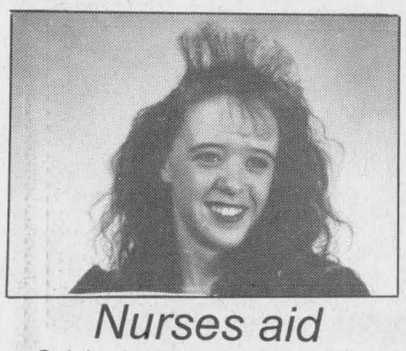

Nurses aid

Sylvie Seguin graduated June 18, 1994 from St. Lawrence College in Brockville, from the Nurses Aid Course. Sylvie is the daughter of Jean Claude and Anna Seguin. She is employed at Community Nursing Home in Alexandria. She is also working at Place Mont Roc in Hawkesbury.

WATCH REPAIRS GUARANTEED
HAVE YOUR WATCH FIXED BY A PROFESSIONAL

"Please leave your old battery in when you drop off your watch."
Repairs are completed within 10 to 30 days.
Repairs to all gold and silver jewellery requires 10 days.
Subject to availability of parts
We carry batteries for
WATCHES, CALCULATORS & HEARING AIDS
All this and more at
DESROSIERS & HOPE
JEWELLERS & GIFTS
49 Main St., S. 525-2339

Michel Menard D.D.
Denturist

• Immediate Appointments
• Dental Repair
• Complete Partial and Soft Plates at "Smiling" Prices
19-tf
50 Ste Catherine, St. Polycarpe, Que. (514) 265-3332

Apply Now For A Proposed New Non-Profit Housing Development In The Village Of Lancaster For Seniors, Families And Singles
* * *
Please Pick Up Your Application At
GLEN CAIRN LODGE
210 VICTORIA STREET
Our Office Hours Are
MONDAY to FRIDAY
8:30 a.m. to 12:30 p.m.
* * *
FOR MORE INFORMATION PLEASE CALL
347-3896
* * *
The Deadline For Your Application
Is Monday September 26, 1994
37-2c

DENTUROLOGIST CLINIC
CHRIS MARKOU
Licenced Denturologist
Fabrications of DENTURES, PARTIALS and IMPLANTS
Repairs on Same Day
Res: (613) 938-7721
Bus: (514) 269-229

POULIN
CUSTOM CABINETS

Custom Built Furniture At Affordable Prices
Wall Units
Bedroom Sets
Kitchen Cabinets
RR #2, Green Valley
525-2645

DON'T WAIT WEEKS!
4 HOUR CHAIN REPAIR & RING SIZING
Gordon JEWELLERS LTD.
(Formerly Fraser Jewellers
13 Second St. W.
932-8714

Good Value Auto Insurance
You are well protected should you have a claim on your auto policy with The Co-operators.
As the largest Canadian-owned multi-line insurer, we offer a wide range of insurance products and financial services through our 350 offices nationwide.

Good Value From People You Can Trust™
Frederick Leroux
Apple Hill
527-5672
the co-operators
Insurance/Financial Services
LIFE • RRSPs • HOME • AUTO • FARM • BUSINESS • GROUP TRAVEL


"Get the best quality for the lowest price... Every Day"
JUST FARMS PRODUCE and Bakery
525-JUST (5878)
NOW OPEN SUNDAYS 11-5
"By Popular Demand"
THIS WEEK'S SPECIALS
Astro Drinking Yogurt 200ml 2 for 99¢
Fresh, Baked WHITE BREAD 530 G 79¢
Prod. of Can. Fancy LOBO or MacIntosh APPLES 39¢ LB.
Prod. of U.S.A Canada Grade 1 Sweetheart PLUMS 59¢ lb.
WEDNESDAY - SENIOR CITIZENS' DAY!
10% DISCOUNT ON ALL PURCHASES
OPEN: Mon.-Wed: 8-6; Thurs.-Fri: 8-9; Sat: 8-5; Sun. 11-5
Anik Plaza II, Alexandria (Behind Canadian Tire)

ESCORT GIVES YOU THE POWER OF CHOICE
MORE CHOICE!
THE WIDEST SELECTION OF MODELS IN ITS CLASS, WITH YOUR CHOICE OF 5 SPORTY MODELS!
MORE VALUE!
PRICED THOUSANDS LESS THAN THE IMPORTS AND LOADED WITH GREAT FEATURES!

• Air Conditioning • Driver's Side Airbag • Aluminum Wheels • Rear Spoiler • Tachometer • AM/FM Stereo P.E.P. 016A
ESCORT 3 DOOR HATCHBACK
$1,100 LESS THAN HONDA CIVIC CX

• Air Conditioning • Driver's Side Airbag • Aluminum Wheels • Rear Spoiler • Tachometer • Leather Wrapped Steering Wheel P.E.P. 016A
ESCORT 4 DOOR SEDAN
$2,300 LESS THAN HONDA CIVIC LX SEDAN

• Air Conditioning • Driver's Side Airbag • Aluminum Wheels • 60/40 Split/Fold Rear Seats • Digital Clock • AM/FM Stereo P.E.P. 016A
ESCORT 5 DOOR HATCHBACK
$2,300 LESS THAN HONDA CIVIC LX SEDAN

• 16 Valve Double Overhead-Cam Engine • 4-Wheel Power Disc Brakes • 15" Performance Tires • Sport Bucket Seats • Rocker Panel Cladding P.E.P. 026A
ESCORT GT
$2,500 LESS THAN HONDA CIVIC Si

• Air Conditioning • Driver's Side Airbag • Aluminum Wheels • Child-Safety Rear Door Locks • All Season Tires • AM/FM Stereo P.E.P. 016A
ESCORT WAGON
$5,000 LESS THAN TOYOTA COROLLA WAGON
DON'T YOU OWE IT TO YOURSELF TO TEST-DRIVE ESCORT TODAY!
Alexandria FORD-MERCURY Sales Inc.
Hwy 34 South Alexandria 525-3760

Olson re-elected to FTD board

Business Beat

By Joe Banks, 525-2020

Sheila Olson, past president of the Alexandria and District Chamber of Commerce and vice president of the town's Business Improvement Association, has recently been elected to her third term as a director on the Florists' Transworld Delivery (FTD) Association executive for the district.

Sheila is owner of Town and Country Flowers which has locations in Alexandria and Lancaster. This is her 10th year at her present Alexandria location.

In a press release from the FTD association head office in Southfield, Michigan, it was also stated that Sheila was also named editor of "Dateline Alexandria", a newsletter published for FTD member shops in the district.

The release further stated that the district and its executive have been instrumental in the past in raising money for the Children's Hospital of Eastern Ontario (CHEO). Sheila's executive has launched plans which include a floral poster campaign called "Tulips in Winter" to further help the efforts at CHEO.

"It is evident that district 12G not only works hard to improve its own industry standards, but works for the interests of other excellent causes as well," the release said.

BIA meeting highlights

Alexandria's Business Improvement Association (BIA) held its last meeting on August 24 at the Glengarry Sports Palace.

Among the items discussed, the board has decided to concentrate its fall agenda on planning a dynamic Christmas promotion. It will try to meet with the town's chamber to coordinate ideas.

Chairman Alain Giroux requested that each member of the board come up with names of volunteers so that an official list could be assembled. He pointed out the necessity of getting more people involved in BIA projects.

Chairman Giroux presented a sample of the brackets that will be used for the banners which will adorn the Main Street telephone poles in the weeks to come. He told the board he has received approval from the PUC for their use, and the banners should be completed in about three weeks.

Board member Gail Belair-Abrames presented the results of her research on waste receptacles and benches.

In light of the prohibitive prices, it was decided that an effort should be made to find someone in the community who could design and construct such items. It was unanimously agreed to advertise for designs and bids for moveable attractive benches and garbage receptacles of a durable nature.

Sheila Olson presented a detailed agreement presented by the owners of the Stedman's building for its rental. It was suggested that a local lawyer could draft a simple single page agreement of responsibility.

Board member John Hope presented a notice of motion to request council to reduce the members of the BIA board from nine to five. The motion was to be presented at the next meeting on Sept. 7.

Hope, also a town councillor, is a supporter of the reduction of council members from nine to five.

OATI courses return

Farmers should note that the Ontario Agricultural Training Institute is offering various training courses in the upcoming months, for those who are interested in acquiring or enhancing their knowledge in a specific area.

Although the programs offered by OATI are primarily geared to the farming community, anyone interested in a specific training course is encouraged to participate in it.

The first course deals with running bed and breakfast operations, intended for people who are thinking about setting up a "B and B" operation as a form of alternative income.

Several other courses are being offered. For more information on upcoming courses, contact Tracy Myers at 874-2353 or OMAFRA at 525-1046.

Alexandria man spends night lost on St. Lawrence

By Brenda-Jane Kerr
News reporter

It might have been a scene from a movie, a man lost on the water at night while rescue helicopters and boats circled him with search lights.

But it was no movie. And the person caught in this drama was Alexandria resident Real English.

The 61-year-old avid fisherman's motor gave out while fishing on the river on Monday afternoon and left him drifting for the night until the Canadian Coast Guard found him early Tuesday morning.

"He's okay," said Pierre English, Real's son, in a telephone interview Tuesday while his father slept. "He didn't sleep very well last night."

"We got the call at about 20 to 8 (p.m.)," said Rescue Coordinator Daniel Tremblay from the Canadian Marine Search in Quebec City.

"The call was for a person overdue from a fishing trip."

The search was started soon after, with two Coast Guard boats from Quebec City and a helicopter from Trenton Search and Rescue.

Coast Guard searchers continued until 2 a.m. but had to "suspend the search due to darkness," said Tremblay.

Real's daughter Linda Bellemare said it was a long, "awful" night, especially once the search was called off.

"We knew he was fine, but you can't help but see the dark side," said Bellemare.

By 6 a.m. the search resumed until, "we located a single person in a boat at about 7:09 a.m.," said Tremblay.

Real was found 15 miles from Summerstown, "about one mile east of Port Louis, Quebec."

"He was a little shaky," said Tremblay, but didn't suffer any ill effects from the cold.

Real left for his fishing trip in a 14-foot fibreglass boat with a 55 hp motor early Monday morning from the Valleyfield area.

When the motor stopped at about 3 p.m., Real started, "waving people down but they didn't stop," said Pierre.

Bellemare said that was a little disheartening for her father because he "often rescued people, towing them, even boats that were bigger than his."

Pierre added the boat, "was too big to row," and his father tried to anchor the boat but the water was too deep.

Often during the search Real was able to see the lights from the search boats and helicopter but "never realized it was for him," said Bellemare.

Real was also unable to attract attention to himself.

"He left his boat lights on all night but they couldn't see them, his boat lights weren't strong enough," said Bellemare.

Now that Real's feet are on dry land, he and his family are very relieved.

"But I'm sure in a couple of days he'll be back out there," said Pierre.

As far as whether or not Real caught any fish during his escapade, Pierre said, "no, and that's the worst part."

Charlottenburgh reeve decides to step down

(Continued from page 1)

"The tools are there to continue to provide good service and public relations for the residents of Charlottenburgh."

MacDonald also believes a pay raise is in order for whoever takes the position of mayor next. He believes municipal leaders are grossly underpaid for the amount of time they put in.

"I think if this here was set up in the private sector and the business was doing $6 million in sales, that you wouldn't hire someone on a part-time basis at $8,000 a year to oversee it."

"And I think that's one of the tragedies — everyone thinks the politicians are overpaid. But for what they do, being on the front line all the time (they are not overpaid).

And one thing politicians can possibly never get paid enough for is to listen to difficult-to-please citizenry.

"You never hear from the people that are satisfied, but you definitely hear from the people that are never happy and you're never ever going to please anyway," MacDonald said.

"Everyone today is looking for what's good for them and not what's good for the whole community. They're only interested in one issue and that's they're own."

And it was not only he that had to deal with it.

"There's been times where my family has taken abuse for my position as being the reeve," MacDonald said.

"They didn't run in any election and they don't deserve that or they don't deserve to have to defend or discuss any issues pertaining to the municipal politics."

Municipal government prudent: Warden Sangster

(Continued from page 1)

endeavour to address their respective financial woes."

Sangster also highlighted some of the accomplishments of Stormont, Dundas and Glengarry Counties Council, such as the initiative to implement 911 service, the development of the waste management master plan and the completion of a new counties home for the aged.

And he is hoping that cool heads prevail as the waste plan nears closer to the selection of landfill sites.

"We will all need to remain sensitive to the controversies that can occur whenever attempts are made to justify what is deemed to be an appropriate and practical resolution to such an issue," he said.

"In this regard, it is hoped that the ratepayers of Stormont, Dundas and Glengarry will acknowledge the fact that waste management is a county-wide issue that impacts on all of us and that the matter will only get resolved in an acceptable and satisfactory manner by cooperative effort and mutual understanding."

Sangster also highlighted a list of other services provided and administered to by the counties. They include the maintenance of 750-kilometre arterial road system, general welfare assistance and related programs, private home day care, seniors Outreach programs, economic development and tourism, a library system, land-use planning and forest management.

Youth case won't be heard in adult court

(Continued from page 1)

-mended in a psychiatric report on the youth.

Crown Prosecutor Guy Simard said the psychiatrists were in essence the Crown's "expert witnesses" on whether the youth should be tried in adult court.

Since they recommended against the move, the crown has no choice but to try the case in youth court.

The decision on whether a youth should be transferred by adult court is generally based on whether psychiatrists believe the offender can be rehabilitated in the youth corrections system.

If the youth suffers from any disorders, they determine whether the youth can be rehabilitated in the three to five years he will be in custody.

"It is a fairly extensive analysis," Simard said. "It's done by a group of psychiatrists and recreationalists" at the Royal Ottawa Hospital and Penetanguishene.

He said it is very rare that psychiatric reports done at the Royal Ottawa and Penetanguishene recommend application be made to transfer a young offender's case to adult court.

Only one out of a number done at Penetanguishene recently has recommended a transfer application, he said.

A pre-trial hearing has been set for Oct. 5 for the Crown and defence to go over case details before the judge. Such hearings are usually held for big trials to sort through case details to avoid problems or delays once the case goes to trial.

The youth will appear in court in Alexandria Oct. 6 to set a trial date.

Former reeve to enter plea Nov. 25

A former Lancaste reeve will enter a plea Nov. 25 on 11 charges of sexual assault

Milton MacDonald, 71, Lancaster, appeared in court in Cornwall Thursday, to set the date. His plea will be entered in court in Alexandria.

MacDonald was charged in the spring with 11 assaults on teenaged boys over a 30-year period stretching from the 1960s to the early 1990s. Prosecution of the case is being handled by a Newmarket Crown Attorney.

1994 ...It's our year

A family caring for families

In 1977 Ronald Wilson established the Wilson Funeral Home to serve Cornwall and the Eastern Ontario region of Stormont, Dundas and Glengarry Counties. This would become a somewhat historic event in this area because of the fact that this funeral home would offer a *unique, practical and exclusive* concept to this area; ***Functional Pricing.***

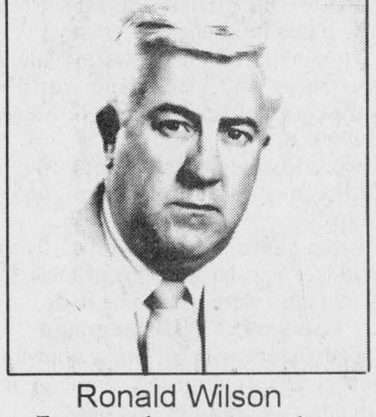

Ronald Wilson

Functional pricing was becoming a necessary way of doing business, but more importantly it was a response to the changing needs of the funeral purchasing public.The social, economic and moral values in society were rapidly changing and it was important for those in funeral service to change the manner in which they were doing business or be at greater risk of loss.

The concept of functional and itemizing pricing was *unique* to this area because no other funeral home in this area had dared to venture into this uncharted manner of doing business. In the whole of Ontario, there were only a small number of funeral directors whom advocated the practice of this concept,lobbying their peers to do the same.

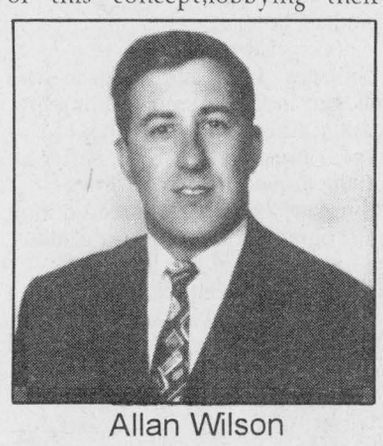

Allan Wilson

It was *exclusive* in that no other funeral home in South Eastern Ontario offered this sort of freedom to the funeral purchasing public.

Funeral service in general was slow to adopt functional pricing. In October 1990, some 14 years after the establishment of the Wilson funeral home, the Government of Ontario recognized that this pricing format was in the best interest of the consumer and passed legislation directing all funeral establishments within the province of Ontario to offer this service to the funeral purchasing public.

Now in their 18th year of service to the community, the Wilson Family continues to offer Cornwall and the surrounding area a level of professional *foresight* and *competence* which is considered second to none. With a staff of 15, this family run business continues to remain at the forefront of the funeral profession. In recent years a major addition was built on to the funeral home to make it the most modern, spacious and com-



David MacDougall

fortable facility of its type in this area.

We at the Wilson Funeral Home recognize the fact that modern funeral services are the product of the demands made upon it by *you*, the funeral purchasing public. Licensed Funeral Directors Ronald Wilson, Allan Wilson and David MacDougall are professionals who stand ready to serve you in all your funeral and preplanning needs. Rest assured that the foresight and competence which spawned the establishment of the Wilson Funeral Home are still the paramount characteristics and driving force which maintains this successful family run business.

Serving you for 18 years

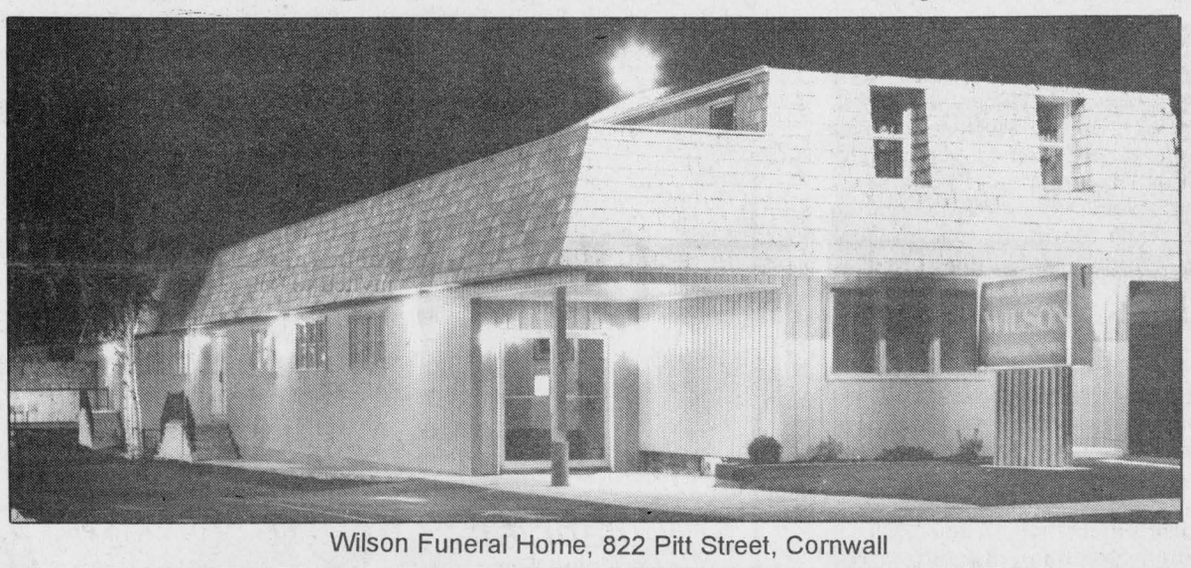

Wilson Funeral Home, 822 Pitt Street, Cornwall

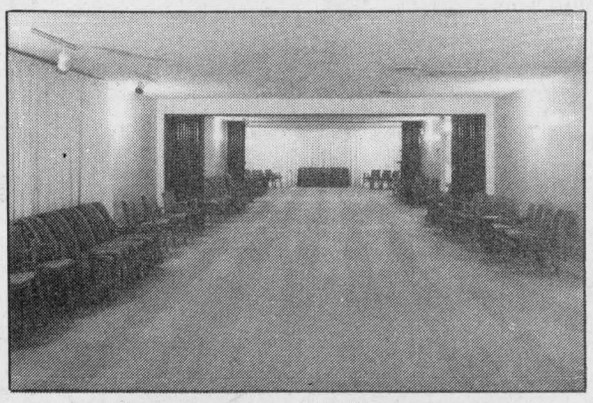

Four spacious visitation rooms

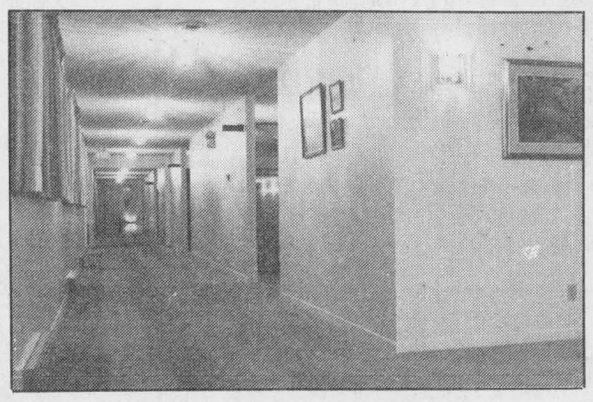

Modern climate controlled building

- **Prearranged funerals available**
- **Complete selection of funeral services**
- **Serving: Lancaster Township, Bainsville, Lancaster, Charlottenburgh Township, Williamstown, Summerstown, Martintown, Glen Walter, Glendale Sub-division; Apple Hill, Cornwall, Cornwall Township, St. Andrews, Strathmore, Monkland, Harrison Corners, Long Sault, Osnabruck Township**

salon funéraire
wilson
funeral home
Cornwall Ltd.

822 Pitt Street, Cornwall **938-3888**

Children receive honors for reading



Glen Robertson
by Colette Sauvé
874-2076

Glengarry Outreach Diner's Club held at the Glen Robertson Recreation Centre last Thursday was another great success.

Some 50 people were in attendance.

A delicious meal was enjoyed by all followed by bingo in the afternoon.

Remember the upcoming Diner's Club luncheons to be held at the same place on the second Thursday of every month.

* * *

Happy wedding anniversary to Ernest and Rollande Lefebvre who celebrated last Sunday. Celebrating birthdays are Denis Decoste on Sept. 11, Gilles Joanette and Denise Lacombe today, Raymond Lavallee and Tammy Lacombe on Sept. 19. Congratulations.

* * *

Jackpot winners of the bingo held last Saturday at the social centre were Grace Duck of Alexandria, Germaine Meilleur of St. Eugene, Pauline Piche of Pleasant Corner and Murielle Bellefeuille of Alexandria.

Mystery game went to Therese Diotte of St. Eugene and the bonanza to Jean Hambleton of Dalkeith. Next bingo date will be on October 8 at 1 p.m.

* * *

Best wishes to Andre and Melyna Cholette whose wedding took place on Sept. 2 in Dorion. Andre is the son of Maurice Cholette and Marie Sauve and also grandson of Raymond and Jessie Sauve and Mrs. Claudia Cholette.

Library news

On Sept. 1, all the children who took part in the summer reading program gathered at the library for games, presentation of certificates and the draw for the book prizes.

For every book a child read during the program, a ticket bearing his or her name was put in a box.

If the book had anything to do with food, the child got an extra ticket.

Winner up to Grade 3 was Michael Belair. Katie Belair won the draw for readers in Grade 4 or higher.

Arleen Belair read most books during the program. She read 101 books over the six weeks period.

Avonmore branch won the prize for the most books read per child. At that branch, 13 children read 470 books or an average of 36 books per child.

Here, in the Glen, the eight children managed to read 273 books or an average of 34 books per child.

This brought us in second place in the branch competition. Congratulations to all the kids who participated in the program.

* * *

Angus and Annette are back from an exciting 21-day bus tour of Western Canada and U.S.A., with stopovers at Sault Ste. Marie and Thunder Bay. They visited the Terry Fox Memorial, crossed the prairies to Regina, Lake Louise, the Columbian Ice Fields, Banff and to Vancouver Island and the magnificent Butchard Gardens.

From the capital, Victoria, they crossed over to Washington State, visited Seattle and Spokane where they enjoyed dog races.

They travelled to Yellowstone National Park, Spearfish and South Dakota where they were entertained with a Black Hills Passion Play originated in Luenen, Germany.

They admired the beautiful Mount Rushmore and visited the world's only corn palace in Mitchell, South Dakota.

From Michigan, they went through Chicago with a stop overnight in Detroit.

From there, they travelled from Windsor and back home in Ontario where they were glad to be back.

Glengarry CNIB campaign

Canvassers will be going door-to-door for the fundraising campaign in Glengarry County for the blind.

Money raised ensures that services can continue to be provided to the 102 blind and visually impaired individuals in Glengarry.

Your commitment to the CNIB is much appreciated as the need for CNIB services continues to grow.

Last year, there was 15 new referrals for services in Glengarry. Please be generous.

Optimist news

Winner of the $1,000 monthly Optimist draw held on Sept. 4 was Nicole Sauve of Montreal. Maurice Sauve was the vendor.

From now on, weekly Optimist meetings will be held at the centre every Sunday at 10:30 a.m.

On Oct. 1, the transfer of powers will be held and a brand new team for '94-'95 will be sworn in.

Two youth clubs held their transfer of powers on Aug. 27 at the social centre.

About 150 people showed up for the event.

Johanne McCarthy relinquished her title as ambassador to Johanna Massie who was elected for 1994-'95.

Thank you, Johanne for doing a terrific job for the kids and good luck, Johanna.

Eric Larocque was voted president for alpha club and Steven Van Den Oetelaar for the junior club.

We hear a lot about kids turning bad. These children want to live the Optimist way; so, give them a chance and focus on the positive in life instead of the negative.

Let's work together and make it a better world.

* * *

Speedy recovery wishes to Maurice Lefebvre who had major surgery lately in Ottawa General and is now recuperating at home.

* * *

Have a good week.



EVERYTHING MUST GO!

G.S.T.

P.S.T.

Only at

BOUTIQUE MARGO

136 Main South, Alexandria 525-2207



DON'T GAMBLE ON LADY LUCK

For a SURE SALE

see one of our advertising reps

Students total 285 at Academy



St. Raphael's
Cathie MacDonald
525-1174

Info Iona

Welcome back students and teachers to another year at Iona. This year's line-up is Hubert McDonell, principal; Bonnie McDonell, Junior Kindergarten; Brenda MacDonald, Senior Kindergarten (F) and Mary Lynne Sauve, Senior Kindergarten (E); Anne Marie Chartre, Grade 1 (F); Moira Van Nooten, Grade 1 (E); Hilda McDougall, Grade 2 (E) and Jocelyne Seguin, Grade 2 (F); James Dunne, Grade 3 and 3/4 (E), Claude Lauzon, Grade 3 and 3/4 (E), Rick Blanchard, Grade 4/5 (E) and Reine Bacon, Grade 4/5 (F); Johanne Berger, Gr. 6 (F), Kathleen Stewart, Gr. 6 (E), Lee MacKinnon, Gr. 7and 8 (E), Gr. 7 and 7/8(F) and Laurie MacDonell, 7 and 7/8 (E); Mary McKenzie, Resource and Anne Tuppert, Physical Education.

Keeping everyone organized is Denise Fraser, secretary with Frank Pilon and Ron Carriere as custodians.

There are a total of 285 students. It looks like a great year ahead. More news next week.

ALEXANDRIA LIONS CLUB

RAFFLE CALENDAR DRAW

AUGUST WINNERS

The weekly winners of $50.00 were: Nicole Dextras, Jane Richard son, Pierre Leblanc (2nd time) and Pauline Lefebvre. **The monthly winner of $100.00 was:** Jeanne-Mance Menard.

VKH Vankleek Hill LIVESTOCK Exchange Ltd

EXCHANGE MARKET REPORT
SEPTEMBER 12/94

GOOD CALVES: $1.50-$2.75
High Seller: $2.77
Michel et Germain Dufort, St. Lin
Bull calves in the 1.60-1.80 range
COWS: 53¢-66¢
High Seller: 67¢
Jean Pierre Belisle, St. Janvier
BEEF COWS: 58¢-69½¢
High Seller: 71½¢
Michel Pepin, Hawkesbury
BULLS: 60¢-75½¢
High Seller; 82¢
R.C. Lalonde, Riviere Beaudette
STOCKERS: $1.00-$1.31
High Sellers: $1.32
Angus Cleary, St. André Est
Real Richer, Apple Hill
300-400 lbs CharX went to $1.45/lb.
"CLUB BIG" members this week were
Laurent Spiroux - 1596 lbsx63½¢=$1013
Emile St.Denis - 1634 lbsx54¢=$882
John + Rob.Kirby, 1644 lbsx65½¢=$1077
Claude Roy - 1626 lbsx58¢=$943
Donald McCrimmon, 1688 lbsx54¢=$912
Keep those baby calves over the 100 lbs before you ship them. Both cows and calves remained fairly steady this week. Stockers sold for good prices. Don't forget our stocker sale Sept. 23 at 1:00 p.m. Keep those cows empty and bring them in early to avoid the line up.

YOUR FORD & MERCURY DEALERS SAY THANKS FOR 90 SUCCESSFUL YEARS IN CANADA WITH THE

BEST DEALS OF THE YEAR

ON THE WORLD'S BEST SELLING TRUCK!

F-SERIES "ENFORCER" YEAR-END PRICE

$13,994*



"ENFORCER" SPECIAL VALUE PACKAGE COMES COMPLETE WITH:

- ☑ Driver's Side Airbag
- ☑ Power Brakes with Rear ABS
- ☑ 4.9 Litre Engine
- ☑ 5-Speed Manual Transmission
- ☑ Styled Steel Wheels
- ☑ Rear Step Bumper
- ☑ Insulation Package
- ☑ Power Steering
- ☑ AM/FM Stereo
- ☑ All Season Tires
- ☑ Payload Package
- ☑ Special Decal Package
- ☑ 36 Month Emergency Roadside Assistance

LOOK FOR LOW YEAR-END CLEAROUT PRICES ON ALL IN-STOCK '94 F-SERIES TRUCKS



Ford FORD Ford MERCURY

SEE YOUR LOCAL FORD & MERCURY DEALERS

HOME OF THE BEST-SELLERS!

90 Years

*$13,994 based on specially priced 1994 F-150 4 x 2 regular cab with P.E.P. 826A, 5-speed transmission with $750 cashback applied. Excludes freight ($895), license and applicable taxes. GST is payable on full amount of purchase price before cashback deducted. Offers may not be combined. Limited time offer. Dealer may sell for less. See dealer for details.

Ontario FMDA, P.O. Box 2000, Oakville, Ontario L6J 5E4

Familiar duo dominates GSL awards night again

By J.L. Lefebvre
Sports editor

Richard Willard - the 1993 recipient of the Glengarry Soccer League's most sportsmanlike player award - didn't win any trophies at Saturday's GSL senior banquet, but he does get credit for the line of the night.

During a discussion on the change of venue for the annual awards night (the banquet was held at the more intimate Alexandria Curling Club this year as opposed to the Glengarry Sports Palace), Willard quipped that the league should consider holding the trophy presentation at the Bonnie Glen.

That's Bonnie as in Bonnie MacLeod and Glen as in Glen Campbell, who combined to win seven awards on Saturday.

MacLeod won the women's division top scorer, best forward and playoff MVP award and she also was named the winner of the Louis Shepherd Award for the advancement of soccer in Glengarry. The longtime Laggan standout is a six-time winner of both the top scorer and best forward trophies.

Glen Nevis' Campbell, meanwhile, won the men's MVP and best forward awards for the third time in a row and was officially recognized as the league's top scorer for the second time in three years.

Between them, Campbell and MacLeod have had their names inscribed on a GSL senior trophy 17 times in the last three seasons.

Poirier a double winner

Somewhat lost in the shuffle of MacLeod's trophy haul is the fact that Alexandria "B" centre-half Lisa Poirer was named the most valuable player in the women's division.

It's the third time a Bees player has won the MVP trophy. Kelly Lavigueur was named the league's top player in 1991 and 1992.

Poirier, who was the GSL's top rookie in 1992, also was named the best back in the women's division on Saturday.

Julie MacDonald, also of Alexandria "B", was selected most sportsmanlike player.

Glen Nevis players won a pair of individual awards as Lisa MacDonald was named best goalkeeper for the second year in a row while forward Becky Howes was voted top rookie.

Paul Villeneuve of Maxville was named the top coach in the division.

Marauders take two awards

Greenfield, the men's division champions in 1994, captured two individual trophies as Phil Lewis was named best back while William Keurentjes was voted as playoff MVP.

The rest of the awards were fairly spread out with one trophy going to every team except Glen Sandfield.

McCrimmon's Eric MacSweyn was chosen as the top goalie for the second year in a row while Pine Grove pilot Barry MacSweyn received the best coach award for the fourth time in six years.

Chancey Lajoie of the Glengarry Stars was the top rookie while Scott McDougall of the Alexandria Drillers was the winner of the most sportsmanlike player award.

"Little Willie" honored

William Keith MacLeod - better known as "Little Willie" - was named the winner of the Gerald McDonald Dedication Award for longtime contribution to the Glengarry Soccer League.

The 90-year-old MacLeod is a soccer institution in the Dunvegan area, and his involvement in the sport predates the establishment of the Glengarry Soccer League in 1924.

Regarded as one of Glengarry's great all-time halfbacks, he helped Dunvegan win the GSL championship in 1939.

GSL awards night

MVP
Men (MacLeod Trophy) Glen Campbell, Glen Nevis
Women (Milmac Farm Trophy) Lisa Poirier, Alexandria B
Best back
Men (Labatt's Trophy) Phil Lewis, Greenfield
Women (Masson Insurance Trophy) Lisa Poirier, Alexandria B
Top goalie
Men (Chisholm Trophy) Eric MacSweyn, McCrimmon
Women (GSL Trophy) Lisa MacDonald, Glen Nevis
Top rookie
Men (Gerald Simpson Trophy) Chancey Lajoie, Stars
Women (Mary MacMaster Memorial) Becky Howes, Glen Nevis
Best forward
Men (Loewen's Heating Service) Glen Campbell, Glen Nevis
Women (Shepherd Sports Centre) Bonnie MacLeod, Laggan
Top scorer
Men (Father Gauthier Trophy) Glen Campbell, Glen Nevis
Women (Ellen MacMaster Memorial) Bonnie MacLeod, Laggan
Most sportsmanlike
Men (Duncan A MacDonell Trophy) Scott McDougall, Alexandria
Women - Julie MacDonald, Alexandria B
Playoff MVP
Men (Rod MacGillivray Trophy) William Keurentjes, Greenfield
Women (Glen Nevis Soccer Club) Bonnie MacLeod, Laggan
Top coach
Men (Phil Charles Trophy) Barry MacSweyn, Pine Grove
Women (Dougal MacGillivray Trophy) Paul Villeneuve, Maxville
Top scoring team
Men (Father Bernard Cameron Trophy) Glen Nevis
Women (Russell Raymond Trophy) Dunvegan
First place
Men (A.J. MacDonald Trophy) Greenfield
Women (Sauve Real Estate Trophy) Laggan
Louis Shepherd Award
Bonnie MacLeod
Gerald McDonald Dedication Award
William Keith (Little Willie) MacLeod

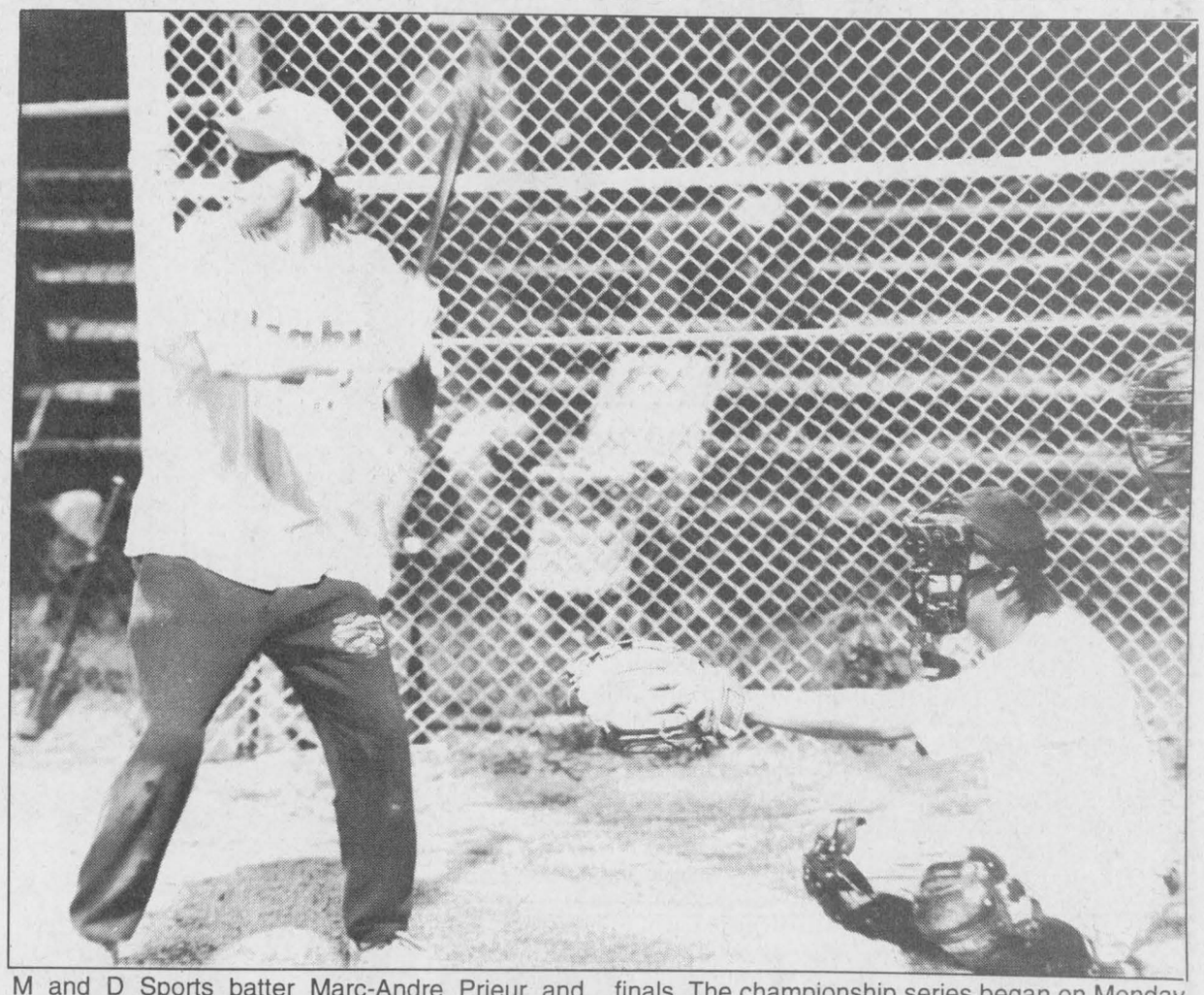

M and D Sports batter Marc-Andre Prieur and Champions Roadhouse catcher Eric Thauvette await a Daniel Brunet delivery during last Thursday's Alexandria Men's Softball League semifinal game. M and D won the game 11-8 to take the series three games to two and advance to the finals. The championship series began on Monday with M and D claiming a 19-7 win over Tapis Richard Ranger Carpet as Prieur scored five runs and drove in three.

Staff photo-J.L. Lefebvre

M and D Sports takes early lead in men's softball final

M and D Sports has drawn first blood in the Alexandria Men's Softball League championship series.

M and D took a 1-0 lead over Tapis Richard Ranger Carpet in the best-of-five final with a 19-7 win at Alexandria Island Park on Monday.

Richard Prieur, Patrick Menard and Marc-Andre Prieur - the first three hitters in the M and D line-up - proved to be a major headache for the Shags.

The trio combined to reach base 17 times in Game One and scored a total of 13 runs.

Marc-Andre Prieur led the way with five runs scored and three runs batted in.

Robert Quesnel also had three runs batted in as M and D's clean-up batter unloaded the bases with a second-inning triple.

Patrick Menard, Michel Cuerrier and Yves Vachon each had two RBIs.

Charlie Giroux hit a two-run homer for Tapis Richard while Eric Hurtubise and Andre Lauzon each drove in a pair of runs.

Semis wrap up Thursday

M and D reached the championship series by defeating Champions Roadhouse 11-8 last Thursday in the fifth and deciding game of the semifinals.

Robert Quesnel slugged a three-run homer for the winners while Richard Prieur and Patrick Menard each had a two-run single.

Marc-Andre Prieur, Robert Quesnel and Yves Vachon each scored two runs.

Luc Sabourin hit a three-run homer for Champions and drove in a total of four runs.

Michel Lajoie and Daniel Menard each hit two-run dingers.

In Thursday's late game, Tapis Richard completed a 3-1 series victory over Alexandria Moulding with a 12-7 win.

Tapis used the longball to its advantage in the victory, knocking four balls out of the park including two off the bat of Charlie Giroux. Andre Lauzon and Yves Thibault also went deep.

Giroux and Thibault each had three RBIs while Lauzon scored three times.

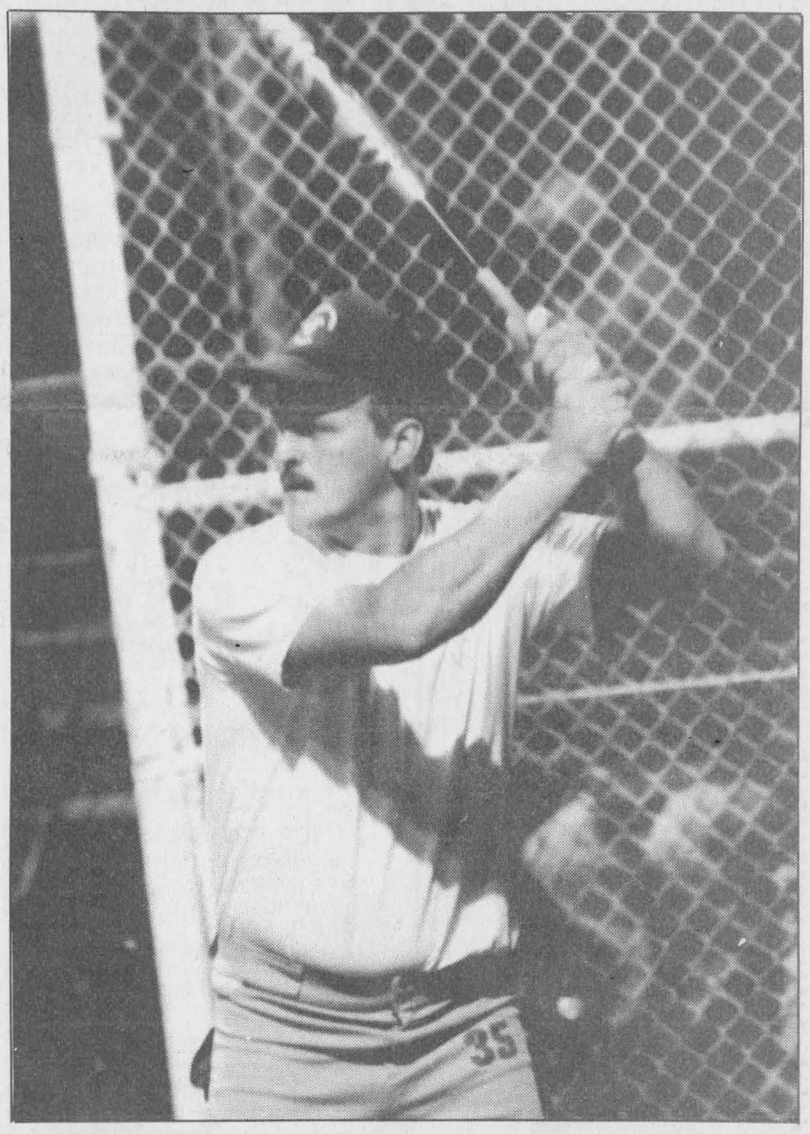

Robert Quesnel helped M and D Sports advance to the men's softball finals by slugging a three-run homer in Game Five of the semifinals against Champions Roadhouse last Thursday. Quesnel also drove in three runs on Monday as M and D took a 1-0 final series lead over Tapis Richard with a 19-7.

Staff photo-J.L. Lefebvre

Gaetan Cuerrier had two runs scored and two runs batted in for Moulding.

Richard Hamelin and Andre Seguin also drove in runs.

Char-Lan Rebels get mixed news from Junior A camps

Over 40 players were at the Charlottenburgh Recreation Centre on Monday night as the Char-Lan Jr. B Rebels kicked off their training camp for the 1994-95 season.

Terry O'Farrell, Rob Curran and D.J. Zaluski were among the veterans in camp on Monday while Chris Petry, Kyle MacDonell and Dan Carriere are expected to return to the fold some time this week.

Notable absences are Marc Bellemare, Pete St.Jean and Corey Payment, who are still at junior A camps. Bellemare is in Hawkesbury while St.Jean and Payment are with the Cornwall Colts.

Things can change very quickly in the world of junior hockey, but it appears unlikely that the Rebels will be getting any of the three forwards back.

Bellemare has been one of the Hawkesbury's best players in camp while St.Jean and Payment are two of only 13 forwards left on the Colts' active roster. Travis Duhaime - whose junior B rights are owned by the Rebels - is also in Cornwall's camp as is former Rebel Adam Morris.

"I'd say Pete St.Jean has pretty well patched up his place on the team and Corey Payment is right there," said Colts coach Mark Evans on Monday.

"From what I understand, (Payment's) big problem last year was inconsistency, and that's something we want to work on with him.

"He's a local kid, and we'd love to have him on the team. What it basically comes down to is how badly does Corey Payment want (to be on the Colts)."

On the positive side for the Rebels, four players on Char-Lan's protected list were deleted from the Colts' roster on Sunday.

Incumbent defenceman Paul Rozon and prospects Dave Campbell, Brent Lauzon and Luke Mulvaugh were all on the ice for the Rebels on Monday night.

Mulvaugh, a resident of Massena, N.Y., was one of a dozen goalies to show up for the Rebels' first training camp session, prompting Char-Lan management to make its first cuts of the season.

Char-Lan general manager Randy Larocque announced yesterday that four goalies had been released, adding that there were simply too many netminders in camp to give anyone a fair look.

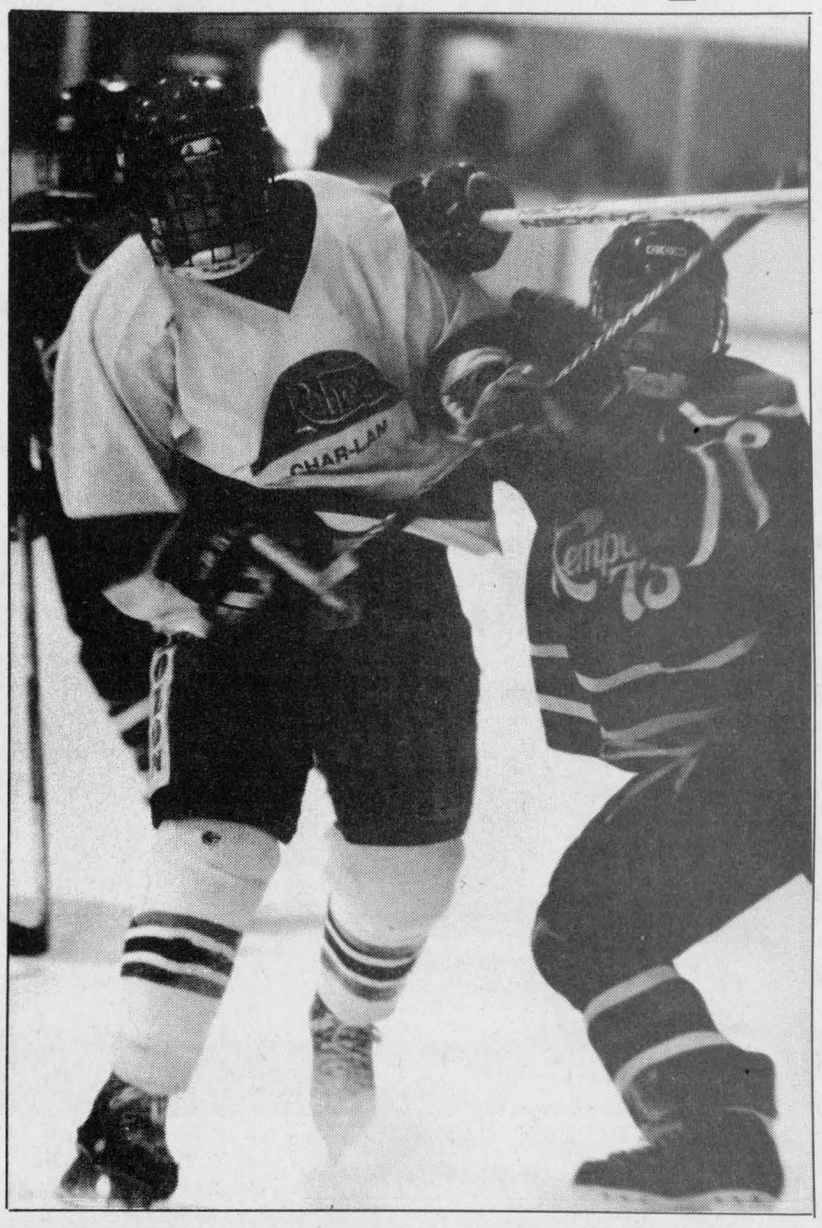

Rob Curran is one of a handful of veterans in attendance at the Rebels' first training camp session of the year on Monday.

File photo

The Rebs will be back on the ice for training camp sessions tonight and tomorrow.

The exhibition season begins on Friday night as the Rebels will visit the Morrisburg Lions. Game time is 8:30 p.m. The Lions return the favor on Saturday by providing the opposition for a 7:45 p.m. game at the Rec Centre. The annual grad game is slated for 1 p.m. on Sunday.

Glens open Friday

The Alexandria Glens are expecting 50 to 60 players when their training camp opens this Friday night at the Billy Gebbie Arena.

Ten goaltenders have accepted invitations to try out, including Jessika Audet, the female goalie who played junior C hockey in Russell last winter.

Among the players with junior B experience that are expected in camp are defencemen Michel Jeaurond, Patrick Cadieux, Jason Murree and Nygel Pelletier and forwards Carl Bougie and Richard Hutt.

Game One goes to Roy's

Surprise finalist defeats BMR in extra innings

Roy's Pontiac-Buick-Cadillac wasn't even supposed to be in the Alexandria Women's Softball League finals.

Now they lead the best-of-five series 1-0 over BMR-Menard Lumber.

Roy's scored four runs in the top of the sixth inning to beat BMR 12-9 in the opening game of the championship series last Wednesday night at Alexandria Island Park.

After the teams were tied 8-8 after the five regulation innings, Tracy Grady led off the top of sixth inning by reaching base on an error.

One out and one Janice MacLennan single later, Grady scored on a single by Glenys Bartlett.

Diane Riley and Connie Smith added insurance runs by stroking RBI doubles.

Smith and Bartlett each had two RBIs on the night while Grady and Carrie Fusee each scored three runs.

Elaine Oetelaar and Melissa Mallette scored two runs apiece for BMR.

Roy's shocks Caisse Pop

The reason that Roy's presence in the finals is such a surprise is the fact that the team's semifinal opponent was Caisse Populaire, which finished the regular season in first place and with an undefeated record.

Roy's completed a two games to one series win with a 19-15 win on Tuesday.

Jackie Prieur drove in four runs for Roy's while Janice MacLennan had three RBIs. Glenys Bartlett, Tammy Kenny and Connie Smith each drove in two runs.

Carol Oetelaar and Sylvie Major each knocked in three runs for Caisse Pop.

The other semifinal also went the distance, with BMR defeating Hawkesbury Chimney Sweeps 20-19 in the third and deciding game.

Melissa Mallette, Gino Lalonde, Chantal Legault and Linda Lanthier each drove in two runs for BMR.

Debbie McDonald slammed a pair of inside-the-park home runs for HCS and she scored four runs while driving in three.

Bonnie McDonald also had three RBIs while Louise Sommers and Carol McDonald each batted in two runs.

Champions leads "B" final

The consolation final between M and D Sports and Champions Roadhouse got off to a basketball-like start with Champions winning by a score of 36-20.

M and D - which earned a berth in the "B" final when Tapis Richard Ranger had to drop out because of a lack of players - plated five runs in the top of the first inning to take an early lead, but that advantage quickly disappeared as Champions scored a whopping 22 runs in the bottom of the first.

During that 22-run outburst, Champions sent 26 players to the plate, collecting three walks, 10 singles, two doubles and three triples.

Darlene Flaro and Francine Fitzsimmons each drove in four runs while Manon Carriere, Bonnie Looney and Sandra Cadieux each had three RBIs.

Denise Lacombe batted in three runs for M and D while Gisele Paquette, Therese Marion, Diane Theoret and France St.Denis had two RBIs.



Glengarry twilight champs

The Glengarry Golf and Country Club men's twilight league officially crowned its championship teams for the 1994 season at the loop's awards banquet on Saturday. The "A" division champion was Gerry Deguire Plumbing and Heating (above). Team members were (front row, left to right) Raymond Charlebois, Gerry Deguire, Rick Duchesneau, (back row) Serge Marceau, Jim Graham, Real English, Richard Bellefeuille and Ricky Larocque. Missing from photo are Wayne Crack, Martin Dickinson and Jim MacDonald. The "B" division winner was Titley Chev-Olds (right). In front are Gilles Lajoie, Guy Bellefeuille and Richard Lavigne. in back are Michael Larocque, Jacques Titley and Mike Trottier. Missing are Percy Bellefeuille, Randy Gebbie, Walter Barton, Pierre Miron, Dominic St.Denis and Paul Sauve. Also honored on Saturday night were season MVP Real English and Ricky Latreille, the winner of the league's par-27 tournament earlier in the day.

Staff photos-Joe Banks

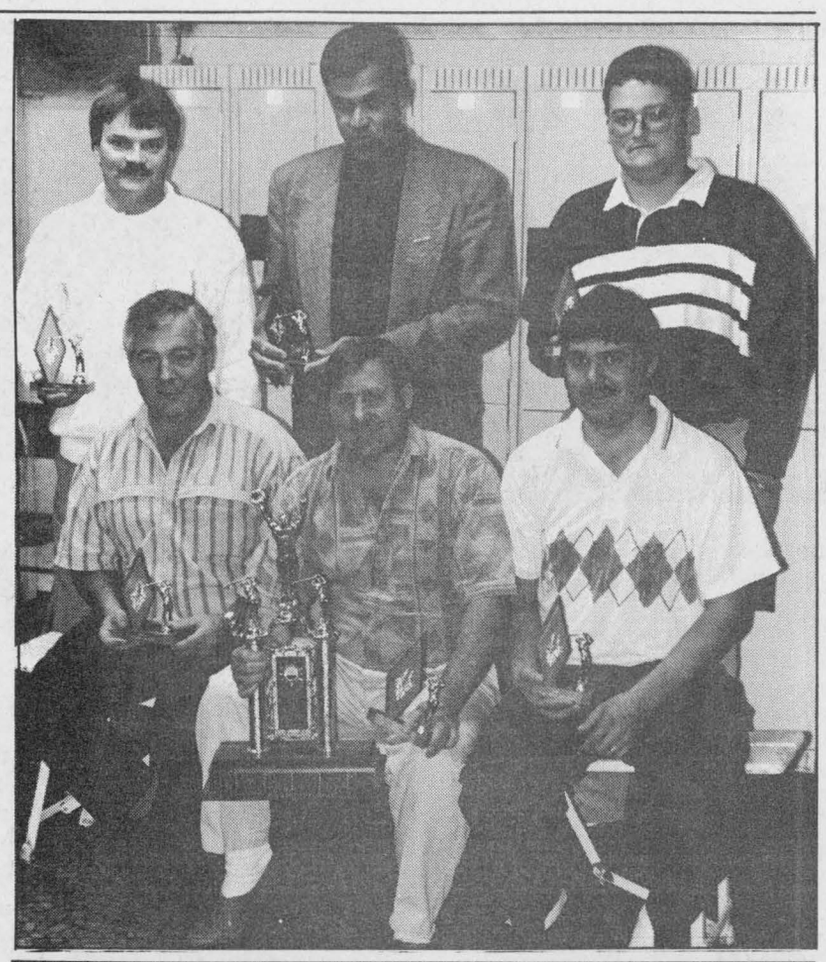



Garry team wins Titley Cup

The Garry team defeated the Glen to win the inaugural edition of the Titley Cup for senior men's golfers at the Glengarry Golf and Country Club. The teams had matches on Tuesdays throughout August. The members of the winning Garry team were (left to right) Fraser MacLeod, Lawrence Simpson, George White, Hubert Boulanger (captain), Antony Vokins, Walter Chopp, Don Crawford, Jim Campbell and Ray Durocher.



Bantam boys champs

The Laggan bantam boys' soccer team captured the Glengarry Soccer League championship late last month with a two-game sweep of Alexandria in the finals. Laggan was undefeated through the regular season and playoffs. In the front row (left to right) are Joe Sugden, Kent McCrimmon, Allan Campbell, Andy Szelid, Ewen McKinnon, Kevin McDonald and Dean MacGillivray. In back are Ian Robertson, Andrew Taillefer, Jason Nixon, Craig Calvank, Andrew Sugden, Andrew Fraser, Jamie McLaren, Hamish Cunning, Jason Poll and co-coach Darcy MacDonell. Absent is co-coach Lee Taillefer.

Submitted photo

Scoreboard

Bridge results
Alexandria Bridge Club
Tuesday, Sept. 6

North-south: 1. Yvonne Roussin and Anne Marie Viau. 2. Les Atkinson and Viviane Campbell. 3. Ron Allison and Gerri Tibbals.

East-west: 1. Grace Leroux and Norah Ruth. 2. Robert Zacios and Krystina Zacios. 3. Bert Mosher and Muriel Smith.

Williamstown Bridge Club
Wednesday, Sept. 7

1. Raymond Rochon and Carmel Rochon. 2. Gaby Bouchard and Max Kerrebyn. 3. Maurice Lagroix and Dawson Pratt.

Women's Friendly Golf League Standings

	Pts.
Tapis Richard Ranger Carpet	61.5
Christine's Restaurant	61
AIC Securities	51.5
Atlantic Hotel	51.5
Alexandria Honda	47
Hub of Glengarry	46
Champions Roadhouse	41
Just Farms and Flowers	25.5

Sept. 1 results

Low gross: Linda Seguin (52).
Low net: Carolyn Tanguay (35).
Low net per team: Gisele Boisvenue (AIC), Christine Gauthier (Christine's), Sylvie Leblanc (Atl), Flora Poulton (JFF), Monique Gallant (Hub), Paulette Rozon (Tapis), Sue Giroux (Champ), Peggy Lafave (Honda).
Chip-in: Carole Deguire.



Glengarry Sports Palace
ICE PROGRAM
WEDNESDAY, SEPT. 14
FREE SKATING - 3 TO 5 P.M.
FRIDAY, SEPT. 16
FREE SKATING - 3 TO 5 P.M.
SUNDAY, SEPT. 18
FREE SKATING - 7 TO 9 P.M.
WEDNESDAY, SEPT. 21
FREE SKATING - 3 TO 5 P.M.
525-3600

CLASSIFIEDS GET RESULTS!

MAKE YOUR BEST DEAL IN SEPTEMBER

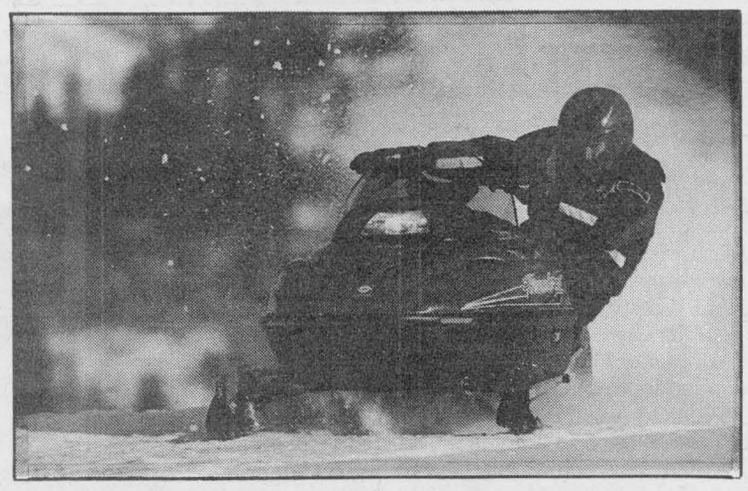

AND GET $350.00 worth of Clothing or Accessories FREE
The '95 Ski-Doo Models Are On Display Now

Only Ski-Doo is Engineered For The Way You Ride. And during the Ski-Doo '95 Tour, every model is priced for the way you want to save! Stop by. Talk to the experts. See all the exciting new '95 models.

SHEPHERD MOTORS LTD.
83 Main St., Alexandria
525-1402

ski-doo
Engineered For The Way You Ride.
*®Trademarks of Bombardier Inc.

THE ALEXANDRIA FIGURE SKATING CLUB
Will be holding
REGISTRATION DAY
at the
Glengarry Sports Palace
Wednesday, Sept. 14
From 6:30 to 8:30 p.m
Registration fees for the season

Alexandria, Lancaster, Lochiel $95
All Others $189

All children must be 4 years of age by December 31, 1994 to be eligible
SKATE AND ACCESSORIES SALE
Please bring any articles for the sale to Shepherd's Sport Shop up to September 14
Please write name, telephone and price on articles.

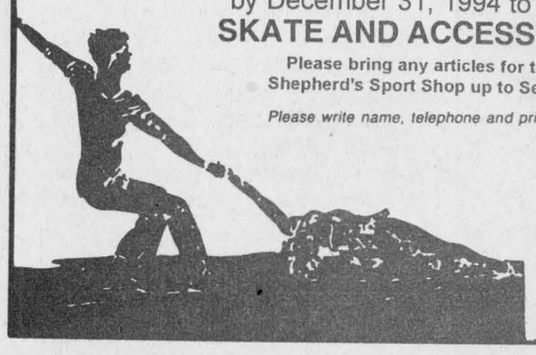

For more information call
Darlene Shepherd
525-2666

MAKE CONTACT

TERRIFIC
10 and 20 packs
Enjoy the flexibility of choosing your favorite teams, player and seats

20 GAME	10 GAME
Adults 260.00	Adults 132.50
Student/senior 145.00	Student/senior 75.00
Child (13 and under) 90.00	Child (13 and under) 47.50

Call your representative to reserve your seats at
(613) 937-ACES (2237)
or drop by the Cornwall Aces Marketing Office on the 3rd floor of the Cornwall Civic Complex



CORNWALL ACES

CLASSIFIEDS GET RESULTS

94 YEAR END CLEARANCE SALE!!
1994 AEROSPORT
3.9% O.A.C.*
20 UNITS IN STOCK



'94 AEROSPORT FROM $16,994

WE ARE HERE TO SERVE YOU!

THE MINIVAN Centre
AEROSTAR WINDSTAR VILLAGER

MILLER HUGHES Ford
711 Pitt Street
932-2584

NOW OPEN SATURDAY 9 am - 2 pm

*Rebate assigned to dealer - maximum of $20,000. Financing over 36 month term

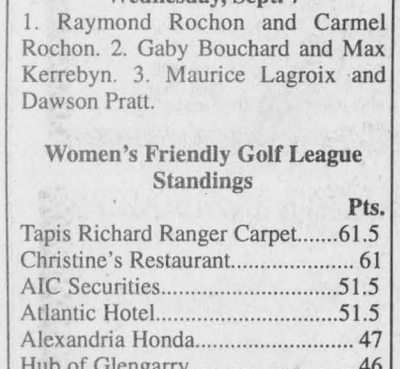

TERRY McMILLAN
See me for all your Custom Door and Window Needs
MULTI DOORS & WINDOWS
PORTES ET FENETRES
Dist. for Farley Windows and Stanley Doors
37 Cumberland St.
Cornwall
933-9451

GSL senior awards night 1994





The 1994 Glengarry Soccer League rookies of the year (left) were Becky Howes of Glen Nevis in the women's division and Chancey Lajoie of the Glengarry Stars on the men's side. Other award winners (above) were men's top goalkeeper Eric MacSweyn of McCrimmon and playoff most valuable player William Keurentjes of Greenfield. Absent was Gerald McDonald Dedication Award winner William Keith MacLeod.





Women's division award winners (above right) included (front row, left to right) top goalie Lisa MacDonald, MVP and best back Lisa Poirier, (back row) coach of the year Paul Villeneuve, most sportsmanlike player Julie MacDonald and top scorer, top forward, playoff MVP and Louis Shepherd Award winner Bonnie MacLeod. Men's division winners (below left) were (left to right) top forward, top scorer and MVP Glen Campbell, coach of the year Barry MacSweyn, best back Phil Lewis and most sportsmanlike player Scott McDougall.

Staff photos J.L. Lefebvre

Rapids earn split with Barons

The Seaway Valley Laidlaw Minor Bantam Rapids earned a split in a home-and-home exhibition series against the Cumberland Barons ny taking a 10-1 win in Navan on Saturday.

David Dumont scored a hat trick while Nick Brunet and Kristian Longtin each scored twice. Adam Nelson, Ryan Firlotte and Char-Lan product Lindsay Campbell added singles.

The Rapids were coming off a 4-1 home-ice loss to Cumberland the night before. Christian Cadieux scored the Rapids only goal.

Seaway Valley now has a 2-1 exhibition record.

The Rapids defeated Rideau-St.Lawrence 9-4 in their exhibition opener.

Lindsay Campbell, Ryan Firlotte, Nick Brunet and David Dumont each notched a pair of goals while Adam Nelson tallied once.

Char-Lan minor hockey product Tim McCuaig picked up the win in nets and recorded an assist.

The Rapids' next pre-season contest is this Saturday at the Bob Turner Arena in Cornwall as the Ottawa Valley Titans will provide the opposition.

New minor hockey borders take effect

Parents in Lancaster Township are reminded of the changes in minor hockey boundaries that go into effect as of this season.

As of the current season, all Lancaster Township families registering their first child in minor hockey must do so with the Alexandria and District Minor Hockey Association.

Families whose children have previously registered in the Char-Lan Minor Hockey Association may continue to do so.

For more information, contact Alexandria association president Michel Depratto at 525-3600 or Char-Lan president Don Thomson at 528-4200.

TIME IS COMING TO CLOSE UP YOUR POOL
WE HAVE WHAT YOU NEED!!!
WINTERIZING KITS
WINTER COVERS
& All Accessories
GREEN VALLEY POOLS LTD.
OPEN: Mon.-Fri.: 9-6; Sat.: 9-5; Sun: 11-5
Hwy 34, Green Valley 525-3743

MAKE CONTACT!
EXHIBITION GAMES
Want A Preview Of Exciting ACES Action Coming This Season?
Mon. Sept. 19
CORNWALL ACES
vs
ST. JOHN'S MAPLE LEAFS
7:30 p.m.
Fri. Sept. 23
CORNWALL ACES
vs
ADIRONDACK RED WINGS
7:30 p.m.
Tickets are now on sale at the Cornwall Civic Complex box office or contact the ACES Marketing Office for more info (613) 937-ACES (2237)
CORNWALL ACES

Alexandria
RESTAURANT/BAR
requires a Full-time
Bartender/Manager
Experience an asset
Apply to Box "M"
P.O. Box 10
Alexandria,Ont.
K0C 1A0
37-1c

active living – moving a little more, a little more often!
PARTICIPACTION
Moving Your Way - Every Day

The Glengarry School of
PIPING and DRUMMING
Beginning pipers and drummers wanted for the new fall term
Group instruction by qualified teachers
Director of the School
Colin MacLellan B.A. B.Ed.
Inverness & Oban Gold Medalist
Pipe Major of the
Glengarry Pipe Band
REGISTRATION FOR BEGINNERS
Sat., Sept. 24
MAXVILLE PUBLIC SCHOOL
For additional information please call:
Elizabeth MacGillivray 525-3201
Marion McLeod 632-9637
Sharon Blair 346-2413
Nancy Murray 874-2497
Ad sponsored by
Alan D. MacKinnon, Lawyer, 39 MainSt. N. 525-5586



TRUST COMPANY GIC's

8.125% 3-yr. term GIC or RRSP	8.50% 5-yr. term GIC	7.125% 1-yr. term GIC or RRSP

G.I.C.'s	1 YEAR	2 YEAR	3 YEAR	4 YEAR	5 YEAR
ANNUAL	7.125%	7.75%	8.125%	8.375%	8.50%
MONTHLY	6.875%	7.25%	7.625%	7.875%	8.00%
R.R.S.P.	7.125%	7.75%	8.125%	8.125%	8.375%

NO HANDLING CHARGES RATES SUBJECT TO CHANGE
SERVING OTTAWA REGION 40 YEARS FREE PARKING
GIFFORD ASSOCIATES
666 KIRKWOOD AVENUE Across from Hampton Park Plaza CARLING AT QUEENSWAY 729-1455
613A PITT ST CORNWALL 937-0118

HIGHLAND TOYOTA HIGHLAND TOYOTA HIGHLAND TOYOTA
USED CARS
'93 BUICK CENTURY, 4-dr, auto, 6 cyl, a/c, balance of warranty
'93 PONTIAC SUNBIRD LE, 4-dr, auto, 4-cyl, a/c, low km. bal. of warranty
'93 TOYOTA PICKUP, CABPLUS, 5-spd, with cap, very low km, mint cond.
'91 NISSAN STANZA XE, 4-dr, auto, 4 cyl, a/c, balance of warranty
'91 DODGE CARAVAN, 5-passenger, auto, 4-cyl.
'91 MAZDA 626, touring, 5-dr, auto, 4-cyl, a/c,1 owner, mint condition
'91 TOYOTA CELICA GTS, 2-dr, 5-spd, 4-cyl, sunroof, bal.of warranty, till Jan. 97, unlimited km.
'91 TOYOTA COROLLA LS, 4-dr, 5-spd, 4-cyl, a/c, low km, bal. of warranty
'91 MAZDA 323, 2-dr, auto, 4-cyl, very low km. balance of warranty
'90 PLYMOUTH GRAND VOYAGEUR LE, auto, 6-cyl, a/c, 1 owner, mint
'90 FORD LTD, Crown Vic. 4-dr, auto, 4-cyl, v-8, very low km.
'90 TOYOTA CAMRY SE, 4-dr, auto, 4-cyl, very low km.
'90 MAZDA 323, 2-dr, 5-spd, 4-cyl, good condition
'90 TOYOTA 4-RUNNER, 4-dr, auto, 4-cyl, 4x4, rare unit
'90 TOYOTA COROLLA 4X4, 4-dr, auto, s/w, 4-cyl, rare unit
'89 BUICK CENTURY LTD, Station wagon, 4-dr, auto, 6-cyl, a/c, low km,mint
'89 TOYOTA TERCEL COUPE, 2-dr, 5-spd, 4-cyl, low km.
'89 TOYOTA TERCEL COUPE, 2-dr, auto, 4-cyl,very good condition
'89 MAZDA 323 DX, 2-dr, auto, 4-cyl, good condition
'88TOYOTA CAMRY 4X4, 4-dr, 5-spd, 4-cyl, low km, rare unit
'87 TOYOTA COROLLA L/B, 5-dr, auto, 4-cyl, good cond. car
'87 DODGE ARIES K, 4-dr, auto, 4-cyl, a/c, 1 owner, low km.
'87 NISSAN SENTRA XE, 2-dr, 5-spd, 4-cyl, sport model
'87 JEEP CHEROKEE WAGONEER, 4-dr, auto, 6-cyl, a/c, low km, mint cond.
HIGHLAND TOYOTA
HWY 34 - AT SEEVAC
HAWKESBURY, ONT.
632-6598
MAIN STREET
MAXVILLE,ONT.
527-2735
Toyota it's more than just a car!

Jacaues-Yves Parisien
Sandra Sauvé
Art Jones
Viola McRae
Vernon Campbell
HIGHLAND TOYOTA HIGHLAND TOYOTA HIGHLAND TOYOTA

Heart of Glengarry looks to defend Soccerfest crown

Twenty-four teams will take part in the 14th annual Char-Lan Umbro Soccerfest tournament in Williamstown this weekend.

Among the local entries for the competition is the Heart of Glengarry, the defending women's division champions.

The Hearts will be in pool "B" this weekend along with Cornwall City, Belleville, the Ottawa Royals and Pointe-Claire.

The Hearts will begin defence of their title with a game against Belleville at 2 p.m. on Saturday.

Pool "A" will have two local teams - Char-Lan United and the Brodie Bombers. The other members of the "A" pool are the Cornwall Spitfires, Prescott and Kingston.

Char-Lan will play Prescott at 10 a.m. on Saturday in their opening game while the Bombers will begin the tourney at 11 a.m. against Kingston.

The teams will play a round-robin within its pool followed by semifinals which will pit the first-place team of one pool against the second-place team in the other grouping.

The final is scheduled for 3 p.m. on Sunday.

Men's draw features 14 teams

Due to a couple of last-minute withdrawals, the men's portion of the tournament will only have 14 teams.

Pool "A" will feature Char-Lan United along with Cornwall City II, the St.Lawrence College Roadrunners, the Osnabruck Cosmos and a team from Montreal.

Pool "B" consists of the Char-Lan U2's, defending champions the South Ottawa Internationals, Montreal Euro-Can I, Cornwall City and Pointe-Claire.

Pool "C" has two local teams - the Glengarry Stars and Rudi Payer Sport - and two visiting challengers - Montreal Euro-Can II and Kanata.

The top two teams in each division will qualify for the quarterfinals along with two wildcard teams.

The semifinal contests are slated for 2 p.m. on Sunday while the championship game will be played at 3:30 p.m.

Char-Lan Soccerfest

Men's division

Pool "A"	Pool "B"	Pool "C"
Char-Lan Utd.	Char-Lan U2's	Glengarry Stars
Cornwall City II	South Ottawa	Rudi Payer Sport
St.Lawrence College	Cornwall City	Mtl. Euro-Can II
Osnabruck Cosmos	Mtl. Euro-Can	Kanata
Montreal	Pointe-Claire	

Games involving local teams:

Saturday: 8 a.m.-Stars vs. Rudi Payer Sport
9 a.m.-U2's vs. Cornwall City, C-L Utd. vs. Osnabruck
Noon-C-L Utd. vs. St.Lawrence College
1 p.m.-Euro-Can vs. U2's
2 p.m.-Stars vs. Euro-Can II
3 p.m.-C-L Utd. vs. Montreal, Rudi's vs. Kanata
4 p.m.-U2's vs. Pointe-Claire
5 p.m.-Rudi payer Sport vs. Euro-Can II

Sunday: 9 a.m.-Kanata vs. Stars

Women's division

Pool "A"	Pool "B"
Char-Lan United	Heart of Glengarry
Brodie Bombers	Cornwall City
Cornwall Spitfires	Belleville
Kingston	Pointe-Claire
Prescott	Ottawa Royals

Games involving local teams:

Saturday: 10 a.m.-C-L Utd. vs. Prescott
11 a.m.-Bombers vs. Kingston
1 p.m.-Bombers vs. Spitfires
2 p.m.-C-L Utd. vs. Kingston, Hearts vs. Belleville
4 p.m-C-L Utd. vs. Bombers
6 p.m.-Hearts vs. Ottawa Royals

Sunday: 10 a.m.-Pointe-Claire vs. Hearts



The Kids in the Hall

The Glengarry Sports Hall of Fame continued the tradition of saluting some of the best young athletes in the county at its annual induction dinner by inviting 15 young men and women to this year's induction night ceremonies in Alexandria on Aug. 31. Among this year's honorees were (front row, left to right) Nancy MacLeod, Jane McCuaig, Jeri-Lyn Heinsma, Michelle Owen, Lisa McEvoy, (back row) Ricky Latreille, Matthew Steiche, Patrick Cadieux, Joel Trottier, Don Proctor and Chris Lumley. Missing from the photo are Bonnie MacLeod-Mayes, Renata Clingen, Jeff Proctor and Steven Proctor.

Staff photo-J.L. Lefebvre

Terry Fox Run slated for Sunday

The annual Terry Fox Run for Cancer Research is scheduled for this Sunday.

The Alexandria edition of the run begins at 1 p.m. at Alexandria Island Park.

Participants are encouraged to participate in any manner they choose - whether it may be walking, running, biking or even canoeing. In last year's run, one particpipant even raised $300 by doing the seven-kilometre course on horseback.

Pledge sheets are available at Sauve Real Estate, the Hub of Glengarry restaurant or the Glengarry News office.

A goal of $2,000 has been set for this year's event.

For more information, contact Maurice Sauve at 525-2940 (days) or 931-2953 (evenings).

CLASSIFIEDS GET RESULTS!

Glengarry, Glen Nevis square off in title game

Glengarry will take on Glen Nevis in the championship game of the Glengarry Soccer League's Hearts old-timers' division.

The title game will be played tomorrow night (Thursday) at the Alexandria Island Park field starting at 8:30 p.m.

Both teams qualified for the final by collecting seven points during the double round-robin playoff tournament.

Regular-season champion Kirk Hill and Dunvegan each had four points in one fewer game.

ALEXANDRIA OPTICAL
"A Complete Optical Service"
Eyeglasses and Contact Lenses
For eye-examinations,
please call for an appointment
Lochiel St., W., Alexandria 525-4340
10-tfc



Ecole
Laurier Carrière
en collaboration avec le
Club Optimiste
de Glen Robertson
offer classes in
offrent des sessions
TAE-KWON-DO
Mixed Classes - 7 yrs and up
Cours Mixte - 7 ans et Plus
Tues., Sept. 20/mardi, 20 sept.
7 p.m. / 19h00
École Laurier Carrière, Glen Robertson
— ALEXANDRIA —
Mon. Sept. 19 / lun., 19 sept.
7 p.m. / 19h00
GDHS/ESRG — Gym #2
SPECIAL CLASSES FOR MEN AND WOMEN
EXERCISE — Auto defence only, no forms.
Registration $30/10 wks. / Inscription sur place $30/10 sem.
Information — Ron 874-2727 days/jours or 347-7519 nights/soir
Paul 874-2105



Big day for Highland powerlifters

Lifters from the Highland Athletic Club in Maxville set three records while turning in seven first-place finishes at the Eastern Ontario Open powerlifting championships on Saturday in Ottawa.

Rodger Chapman set a provincial record with a dead-lift of 661 lbs. on the way to winning the superheavyweight division. Chapman was also named the top male heavyweight lifter at the competition.

Jason Laplante established a new Canadian junior squat record of 623 lbs. while winning the 125kg class.

The third record was set by Helena Plamondon, who set a new Canadian women's standard of 440 lbs. in the squat. Plamondon won the women's over-90kg class and was chosen the best female lifter.

Other division winners from the Highland Club were Maurice Besner (110kg), Brian Dunham (100 kg), Eddie Lacroix (67.5kg) and Terralynne Malboeuf (women's 75kg).

Rick Chapman was second in the 60kg event while Greg Lascelle was third in the 75kg class.

Highland won the team trophy with a total of 72 points, 18 more than the runner-up team from Ottawa.

Sabourin nails ace

Alexandria's Luc Sabourin hit a hole-in-one on the sixth hole at the Glengarry Golf and Country Club last Wednesday.

The ace on the 182-yard hole was witnessed by Sabourin's playing partner Andre Cholette.

Deadline extended

The entry deadline for the first ever Alexandria and District Chamber of Commerce golf tournament has been extended to this Saturday.

Registration forms are available at the Glengarry pro shop, the Atlantic, Champions, Shepherd Motors and M and D Sports.

Blazer-Glens win tourney

The Cornwall Blazer-Glens boys' under-19 soccer team defeated Smiths Falls 3-0 to win the Kemptville Kinsmen Soccer Tournament this past weekend.

Garry Benson scored twice in the championship game while Karl Hehn had a single.

The Blazer-Glens went 2-0-1 during the first three games of the event, tying Nepean City 0-0, beating Smiths Falls 2-1 on goals by Garry Benson and Steven St.Denis and shutting out Chelsea 2-0 on a pair of goals by Karl Hehn.

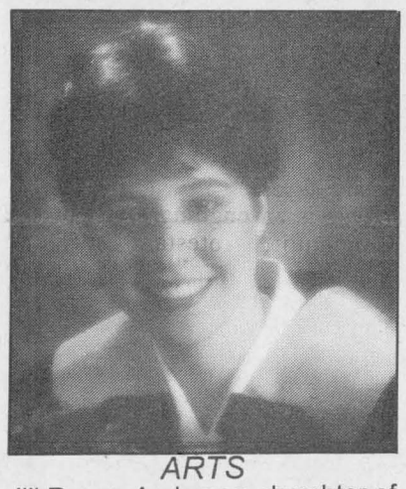

ARTS

Jill Renee Anderson, daughter of Richard and Joanne Anderson, graduated from the University of Ottawa with a Bachelor of Arts, Concentration Psychology. Jill will be continuing her education in the Bachelor of Arts, Honors Psychology program at St. Francis Xavier University, Antigonish, Nova Scotia in September.

37-1p

CLASSIFIEDS GET RESULTS

Weight Watchers
25 th ANNIVERSARY
COMMUNITY MEETING
ALEXANDRIA
Glengarry Sports Palace
Tuesday, Sept. 20, 1994
5:45 p.m.
1-800-267-9939
© 1994 Weight Watchers International Inc. All rights reserved. Weight Watchers is a registered trademark of Weight Watchers International Inc.

GET READY FOR WINTER!
WINTER STORAGE
AS LOW AS $90
WINTERIZING
AS LOW AS $36
Includes: -oil change
-fuel conditioner
-rust preventative
-fogging oil
"We guarantee our winterizing"
SHRINK WRAPPING
$10 per foot
RAISIN RIVER MARINE LTD.
(613) 347-2098
Hwy. #2, South Lancaster

FREE!!



SEPTEMBER SPECIAL
With The Purchase of any NOMA Tractor...
Receive your choice of a
FREE Rear Bagger or Lawn Sweeper
'Till Quantities Last. Limited Time.
GREEN VALLEY KUBOTA LTD.
Hwy 34, Green Valley 525-2190



This new Eagle Aquatred performs.
(Only from Goodyear!)
The Famous Eagle Aquatred for Performance cars. An all season radial with dual Aqua Channels for outstanding wet traction.
Economy All Season Radials — Decathlon

Whitewall Size	Price
P155/80R13	$41.00
P165/80R13	49.00
P185/80R13	57.00
P195/75R14	59.00

Touring All Season Radials — Regatta

Whitewall Size	Price
P155/80R13	$66.00
P185/80R13	77.00
P195/75R14	86.00
P205/70R14	92.00

Premium All Season Radials — Invicta GS

Whitewall Size	Price
P165/80R13	$83.00
P175/80R13	90.00
P185/75R14	97.00
P185/70R14	99.00

Light Truck & Van All Season Radials — Workhorse

Size	Price
235/75R15 OWL	$106.00
215/85R16 OBL	112.00
225/75R16 BSL	124.00
875R165 OBL	126.00

Offer expires October 1, 1994
Balancing and Installation Extra
GLENGARRY TIRE
Main St., Glen Robertson 874-2727
GOODYEAR

Local branch to mark Legion Week

Lancaster
by Janice Montreuil
347-7464, 347-2420



Pacemakers Club will hold a soup and sandwich luncheon which is open to the public on Friday, Sept. 16 beginning at 11:30 a.m. Cost is $3 per person. The group will hold their regular meeting at 2 p.m. and all members are asked to attend.

* * *

Keep in mind the casino night at Lancaster Legion on Friday, Sept. 16 from 6:30 p.m. to 11 p.m. Admission is free. Drawings for turkeys and hams will be held every half hour from 8:30 p.m. to 10:30 p.m.

* * *

St. Andrew's Presbyterian Youth Group of Lancaster/Martintown will begin its fall season with a game of mini-golf at Archie's Golf Range in Cornwall on Saturday, Sept. 17 at 4 p.m.

Drives will leave the manse at 3:30 p.m.

Following golf, a spaghetti supper will be held at the home of Kirsty and Rory Buchan in Martintown. Young people, Grades 8 and up, are invited to attend.

* * *

Knights of Columbus No. 8715, Lancaster, invite everyone to a community breakfast at St. Joseph Parish Hall on Sunday, Sept. 18 from 8:30 a.m. to 12:30 noon.

Cost per adult is $4 each and for children -- $3.50. A family rate is also offered for this complete breakfast.

* * *

To celebrate the beginning of Legion Week, a wine and cheese party will be held at Royal Canadian Legion Branch 544 on Oak Street on Sunday, Sept. 18 beginning at 1 p.m.

Admission is $3 each and Legion dress or suitable attire is required. All are welcome to attend.

Legion members, please take note that Lancaster branch will visit with Alexandria branch on Tuesday, Sept. 20 and that Alexandria branch will visit at Lancaster on Thursday, Sept. 22.

Both these events begin at 8 p.m.

* * *

Lancaster District Chamber of Commerce will hold their regular council and general meeting on Monday, Sept. 19 at 7:30 p.m. at the Marchant Gallery on Old Montreal Road in South Lancaster. All members are asked to attend.

* * *

Cooper Marsh invites everyone to hear a presentation entitled "Enjoying Mushrooms" by Dr. Robert Fisher on Wednesday, Sept. 21 at 7:30 p.m.

Dr. Fisher, a former Bainsville resident, has been a research scientist for 30 years with Agriculture Canada. he also enjoys collecting minerals and art.

Through slides and fresh specimens. He will introduce interested persons to studying, recognizing and safely collecting mushrooms.

Admission is $3 per adult and a family rate of $8. Children under 12 are admitted free.

* * *

Bring your friends to Lancaster Legion on Friday night, Sept. 23 and enjoy a home-cooked meal and a fashion show featuring the "Legion Lovelies."

These 10 female impersonators will keep a smile on your face and your toes tapping. The dinner begins at 7 p.m. and the show at 9 p.m.

Ticket prices are $7.50 each including dinner or $3 each for the fashion show only.

All are welcome to attend. Tickets are available at the branch or by calling 347-3286.

* * *

Artist Virginia Cope will be featured at the Marchant Gallery until September 25.

Her works in oils and watercolor have been much admired by gallery visitors.

A very special consignment has arrived at the Gallery -- 14 oils and pastels by well-known Glengarry artist Doug Fales.

Ron Marchant is delighted that Mr. Fales has agreed to show these works at the gallery and to be a featured artist in the coming season.

* * *

South Lancaster Fish and Game Club would like to thank all the participants in the Muskie tournament held Sept. 3 and 4 at Lancaster Inn Marina.

There were seven fish caught and all were released alive.

Winners were Rick Pizio of Lancaster, Dominic Fouchette of Winchester and Donald J. Lucas of Massena, N.Y.

* * *

A baptism was held at St. Joseph Church in Lancaster on Sunday, August 28 for Cassandra Jennifer, daughter of Cyndy Devries and Maurice Andre.

Godparents were Dan and Shirley Stricland.

At St. Lawrence Parish in Curry Hill on Sunday, Sept. 4, Lucie Mariepier, daughter of Richard and Diane Glaude was baptized.

Godparents were Maurice Faubert and Lucie St. Jean.

* * *

Chateau Gardens Nursing Facility wishes happy birthdays to the following residents. Anita Farlinger, who will be 108 years young on Sept. 12, Ida Tessier, Sept. 14, Alice Theoret, Sept. 18, Dorothy Williams, Sept. 20, and Harold Gard, Sept. 21.

Staff birthdays include Joanne Pharand, Mario Pinard and Linda Baker.

Volunteers celebrating September birthdays are Marguerite MacLeod, Lorraine Plue and Amber Hoekstra.

Welcome to new resident Andrew Farquharson and to two new employees -- Linda Bellerose and Dawn Morine.

Volunteers are reminded of their meeting to be held on Wednesday, Sept. 21 at 11 a.m.

The recent walk-a-thon for Alzheimer's was very successful with volunteers and staff from Chateau Gardens raising $1,800.

Half of the money will go to the Cornwall chapter and the remainder to the main Toronto group.

Winner in the Sept. 8 draw in support of Alzheimer's Society was Rosalyn Beaudoin of Pointe Claire, Que. with ticket no. 5114.

* * *

Once again thanks is extended to our summer visitors who helped fill the box at Main's Home Centre with used eyeglasses.

This is an ongoing effort by the Community Protestant Church to assist the Cornwall Lions Club in their work in underdeveloped countries.

Hearing aids are also accepted but, because of their size, should be in some sort of containers.

Trudy Flemming would like to thank Judy and Bob Brown of River Beaudette, Que.for their kindness to her recently.

It seems that Trudy was involved in a car accident in their area and they stayed with her until an ambulance could come from Valleyfield to take her to hospital.

They knew she could not speak French so followed the ambulance to make sure she was alright and then came back the next day to drive her to her son's home.

* * *

Lan Char Senior Centre in Lancaster held open euchre games recently and results are as follows.

For September 2 -- ladies high -- Henrica Wetering, second -- Cecile Legroulx and low -- Anna Verkuylen.

Mens high -- John Krol, second -- Donald McGregor and low -- John Fourney.

Door prize winner was Shirley Lazotte.

Fifty/fifty winners were Cecile Legroulx, Theresa Bourdeau, Florida Legroulx, Dorothy Roy, Donald McGregor, John Krol, Kathie Preston, Maurice Chretien, Muriel McLaughlin, Beatrice Labelle, Reta Heath and Edna Edmunds.

For Sept. 5 -- 50/50 winners were Ileen Latreille, Tony Wetering, Violet St. John, Edna Edmunds and Florida Legroulx.

School has 220 students

Dalkeith
by Jean MacLennan
874-2385



On Sunday, Sept. 4, Janice MacIntosh, Kent, Marilyn and Chad MacSweyn attended the 25th wedding anniversary of Lyle and Margaret Ann MacIntosh at the Riviera Hotel in Rockland. Guests enjoyed a delicious lunch. A social gathering followed at their home in Cumberland. On Sunday, Sept. 11 Lyle and Margaret Ann continued the celebration with a trip to Vancouver, where they will take a boat cruise up the Pacific Coast to Alaska.

Chad MacSweyn left for Western University, London, where he will be pursuing a degree in Commerce. Craig MacSweyn returned to University of British Columbia to resume his M.B.A. studies after a brief holiday with his family. He had spent the summer working for an Investment Management firm in Vancouver.

* * *

Jean and Denis Bush are back home from a trip through the Maritimes and Gaspe. They followed the Cabot Trail in Cape Breton and along with camping did quite a lot of hiking. En route Denis established some outlets for his blown glass -- Papillon.

* * *

Over Labor Day weekend Donna, Keith, Alonna and Jonathan Murray went first to Oshawa to visit Donna's sister Mary, and Kevin O'Donohue, from there to Canada Wonderland and on Saturday it was the wedding of Keith's cousin, Bobby Murray and Sandra Wolfe in St. Catharines. To finish the holiday trip it was time at Niagara Falls.

* * *

Muriel and Allan McCaskill attended morning service at the Church on the Hill, Alexandria on Sept. 11, when their grandson Daryl Andrew McCaskill-Lonsdale was christened. He is the son of Nancy McCaskill and David Lonsdale, Alexandria. The Rev. Allister Rose officiated. A family gathering followed at the home of Nancy and David.

* * *

Bingo results from Sept. 3 were: Jackpot winners, Marcel Robillard and Therese Diotte. Mystery game, Nathalie Jeaurond, Suzanne Lepage and Gisele Ladouceur. Bonanza winner was Annette Cuerrier. Bingo is played the first Saturday of each month at the Optimist Hall.

* * *

There has been a book exchange at the Dalkeith Library.

* * *

Laggan School opened on Sept. 6 with an opening day enrolment of 220 students, down one from last September's opening day enrolment. The breakdown of classes is as follows: Mrs. Shepherd SK (a.m.) J.K. (p.m.); Mrs. Vallance/Mrs. Hay: Gr. 1; Mrs. Durin, Gr. 2; Mrs. MacLeod, Gr. 3; Mrs. Willock, Gr. 4/5; Mrs. Bartkinas, Gr. 5/6; Miss MacLeod, Gr. 7; Mrs. MacDonald, Gr. 8; Miss Evans, L.D.; Miss Barton, S.A.; Mr. Menard, Conv. French; Mme. Lauzon, Conv. French; Mr. MacSweyn, principal; Mr. MacLachlan, teaching assistant with Miss Barton; Mrs. Poulin, teaching assistant with Miss Evans.

* * *

I have a list of students who have gone on to colleges and universities. I may have missed some but this is a real interesting group. Brenda Noble to Carleton, Ottawa, Carolyn McIntosh, Carol MacLeod, Nancy MacLeod and Dawna MacDougall, Algonquin College, Ottawa; Hugh MacLeod, Concordia, Montreal; Melani Blythe and Thomas Jungen, Macdonald College, Ste. Anne de Bellevue; Sandra Berry and Barry MacLennan to Guelph; Jennifer Terry to Brock, St. Catharines; Darrin Lobb to Fanshaw, London; Barbara MacLeod to Kemptville; Carolyn Duval and Marc Lanthier to Cite Collegiale, Ottawa; Tracy Lanthier to Marie Victoria, Montreal.

Kenyon Township

Council Briefs

The following items were discussed by Kenyon Township council Aug. 30, during a regular meeting at Kenyon Hall in Greenfield. Council did not cover the agenda Aug. 30, and a special meeting was held Sept. 6, to finish.

Salvage yard and kennel

Kenyon council cancelled legal proceedings against Vincent Poirier for running an illegal salvage yard at Highway 43, and Greenfield Road.

Building Official Ken Robbers said Poirier cleaned up the yard. Only a welding shop operation is legal on the premises.

Robbers also inspected a local kennel and found it conformed to kennel bylaws. He ordered a veterinary inspection.

Building report

Seventeen building permits were issued by Kenyon in August for $610,500 of construction.

Four new homes valued at $376,000, were applied for, plus commercial construction of $125,000, along with renovations to homes and farms.

Concession Road

Kenyon council called for estimates for the application of a chip seal surfacing, to sections of six kilometers of Con. 8 road.

The road has broken down badly during the spring and summer.

GLEN ROBERTSON OPTIMIST CLUB
MONTHLY DRAW
$1,000
SEPT. 4 WINNER
NICOLE SAUVE
Ticket #0971
Next draw October 2/94
COMMANDITAIRES – SPONSORS
SAUVE CONSTRUCTION
Glen Robertson
Tel.: (613) 874-2785
GLENGARRY TIRE INC.
Glen Robertson
Ron Valade - 874-2727

....NOTICE OF MEETING....
GLENGARRY COUNTY
PORK PRODUCERS' ASSOCIATION
THURSDAY, SEPTEMBER 15
8:00 p.m. sharp
Alexandria OMAFRA Boardroom
TO BE PRESENT:
THREE O.P.P.M.B. Executive directors
*Wayne Newman
*Denis Zekfeld
*Cliff Howse
MAIN ISSUES TO BE DISCUSSED:
USER-PAY
RESTRUCTURING
FORMULA PRICING
CONTRACTING
GENERAL DISCUSSION ON OTHER ISSUES
PRESIDENT: MARION MYERS SECRETARY: TRACY MYERS

BEVERLY HILLS™
Weight Loss Clinics
• Nutritionally Balanced Diets
• Eat Regular Food
• Safe and Easy Weight Loss
• Guaranteed Weight Loss
Call Today
24 Victoria, Alexandria
525-0448
25-tf

GIC Alternative
Government Guaranteed Stripped Bonds

Term (Years)	1	2	3	4	5	10
Yield*	7.10%	7.75%	8.20%	8.35%	8.85%	9.45%

*100% R.R.S.P. Eligible, prices subject to change and availability.
Prices as of September 13, 1994; Yield - if held to maturity

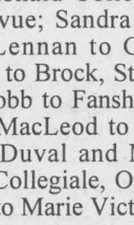
Troy Lalonde

938-7777
MIDLAND WALWYN
BLUE CHIP THINKING™
Blue Chip Thinking is a trademark of Midland Walwyn Capital Inc

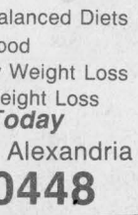
Terry Sylvester

Signature Driving School
I.C.B.C. APPROVED
Consider the advantages of taking your driver education course with-us instead of through high school.
* 25 hours of theory finished in four days
* One-on-one, 10 hours of in-car instruction with pick-up and drop-off at your home.
* OSL/DSAO Certificate included
* Courses starting every month and bilingual courses
ALL FOR $325 (Taxes included)
Call 525-0270 or our toll free number
1-800-290-2989
for more information
37-3c

End-of-the-Summer Savings
Now's the time to buy that car or truck you've been eyeing all summer long!
WITH OUR SPECIAL SUMMER'S END SALE
YOU'LL SAVE BIG ON EVERY MODEL

PROTEGE
$13,595
—2,100 discount
$11,495 *

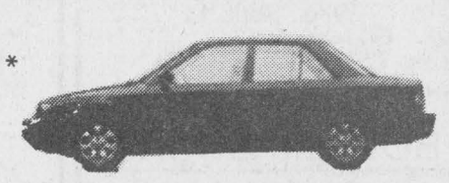

PRECIDIA
$15,555
—1,625 discount
$13,930 *

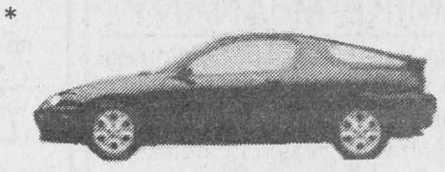

626 CRONOS DX
$19,125
—3,136 discount
$15,989 *

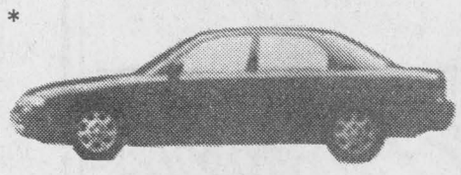

B3000 CAB PLUS
$15,310
—1,315 discount
$13,995

B3000 V-6 SHORT BOX
$12,530
—1,000 discount
$11,530

B3000 4X4 V-6
$16,933
—1,000
$15,933

mazda
IT JUST FEELS RIGHT
*NOT EXACTLY AS ILLUSTRATED. PLUS FREIGHT, P.D.I. & TAXES.
HAWKESBURY MAZDA
959 McGill St., Hawkesbury
632-4125
FULL CIRCLE mazda SERVICE
WE SURROUND YOU WITH SATISFACTION
Genuine Mazda Parts & Accessories
Specialized Mazda Service

Our Super Team


Doug Kego


Jean-Paul Ouellette


Mario Roy

Michel Berlinguette

Our Super Team

Classified Advertising

Church Services

Alexandria Alliance Church
SUNDAY
9:45 a.m.- SUNDAY SCHOOL
for all ages
11:00 a.m. - MORNING WORSHIP
Glengarry District High School
Enter south side of building
Pastor: Rev. George Fry
525-0876 37-tf

LOCHIEL REFORMED PRESBYTERIAN CHURCH
LORD'S DAY SERVICE
11:00 a.m. and 7:00 p.m.
BIBLE SCHOOL - 10:00 a.m.
Wednesdays, 7:00 p.m.
Prayer and Bible Study
Tel: 874-2989 37-tf

The Anglican Church of Canada
ST. JOHN THE EVANGELIST
Lancaster, Ontario
(In Glengarry Provincial Park off South Service Road)
- Holy Eucharist -
SUNDAYS - 9:15 a.m.
Rector: The Rev. Dean Purdy
932-7071 37-tf

Entertainment

Frenchie's Place
Main St., Alexandria 525-3510
WHERE ALL YOUR FRIENDS ARE!!
* * *
TUESDAY - FREE POOL (after 6 p.m.)
WEDNESDAY - EUCHRE CHALLENGE
* * *
MINI PITOUNE TOURNAMENT
SATURDAY, SEPTEMBER 17
1:00 p.m. - $5 entry fee
* * *
FRIDAY, SEPTEMBER 16
SATURDAY, SEPTEMBER 17
GERMAIN LACOMBE
***
SUNDAY, SEPTEMBER 18
GUY'S SHOW 37-1c

The ATLANTIC
SERVING GLENGARRIANS SINCE 1882
at the station in Alexandria
We'll be CLOSED from SEPT. 15 to SEPT. 21
Would you believe for "Renovations"?
EUCHRE NIGHT RETURNS
Wed., Sept. 14
Starting at 8:00 p.m.
Entry Fee - $5.00
Coming Sept. 23
BOB and DUCKY
September 24
MIKE McANANY
The New Face of Entertainment
Link up live and play the world with the NTN Entertainment Network. Watch for details.
37-1C

The Original Champions Roadhouse
THURSDAY, SEPT. 15
Great Dance Music with
JAKE AT WORK
FRIDAY, SEPT. 16 and SATURDAY, SEPT. 17
Live Rock N' Roll featuring
CATCH 22
Coming soon
FRIDAY, SEPT. 30
SATURDAY, OCT. 1
Heavy Rock N' Roll Weekend with
ARAKIS
Featuring Alexandria's own Denis Deschamps
103 Main St. North, Alexandria
525-2128 37-1c

Coming Events

MARTINTOWN COMMUNITY CENTRE
* * *
Banquet hall available for rental
Tel. 528-4235 or 347-2411 28-tf

ANNIVERSARY
TURKEY and HAM SUPPER
ZION UNITED CHURCH, Apple Hill
Tuesday, Sept. 20
4:30 - 7:30 p.m.
Adults: $8 Children: $4
Everyone Welcome 36-2p

The Seaway Valley Dollcraft Guild
15th ANNUAL DOLL SHOW AND SALE
United Counties Museum
"The Wood House"
731 Second St., West
Hand-crafted and collectible dolls
SATURDAY, SEPT. 17
SUNDAY, SEPT. 18
10 a.m. until 4:30 p.m. daily

25th Anniversary Reception



The children of Mary and Thomas Laframboise welcome you to the 25th Anniversary reception for their parents Saturday, Sept. 17, 1994 at 8 p.m. at Glengarry Sports Palace, Alexandria, ON. Everyone welcome. Good music and lunch served. 36-2p

Entertainment

St. Eugene Hotel
674-2879
SUNDAY, SEPT. 18
2 to 7 p.m.
Glen Silverson Band
with Roger Hamelin
Everyone Welcome 37-1c

Colonial
DRIVE-IN
Ingleside - 537-8363
Call Our 24-Hr. Hot Line
BOX OFFICE OPENS AT 7:30 P.M.
SHOW AT DUSK
NEW FM STEREO SOUND!!
"88.5 On Your Car Radio
* * *
FRIDAY, SATURDAY ONLY
THE SHADOW
A.A. Frightening Scenes
* * *
Back by Popular Demand
JURASSIC PARK
P.G.
* * *
Open Friday, Saturday, Sunday ONLY 37-1C

BONNIE GLEN
525-3078 525-2646
* * *
SATURDAY, SEPTEMBER 17th
COUNTRY SPREE
Country and western music featuring live band Graham Country and Alons Danse Calinda $6. All dance styles welcome. Country line and partner dance lessons included. Food available.
* * *
FRIDAY, SEPTEMBER 16th
WEDDING RECEPTION
in honor of Natalie Quesnel and Stephane Lavigne.Music by Boucane's CD Sounds. Lunch, everyone welcome.
* * *
SATURDAY, SEPTEMBER 24th
FUND RAISING DANCE
in aid of the St. Raphael's Ruins
Featuring music by Night Train
* * *
SATURDAY, OCTOBER 1st
OLD TIME FIDDLERS ANNUAL DANCE
Featuring Silverson Band
* * *
LINE DANCING INSTRUCTION
Thursday Night, 7:30 p.m.
* * *
For more info see class. Ad. 37-1c

Coming Events

MAXVILLE and DISTRICT CHAMBER of COMMERCE
ANNUAL GENERAL MEETING
WEDNESDAY, SEPT. 21
7:30
Maxville Curling Club
Everyone Welcomed 37-1c

FUND RAISING DANCE
in aid of
The St. Raphael's Ruins
Sat., Sept. 24/94
Bonnie Glen
Featuring:
Night Train - 16 piece band
X-section of Music
9 p.m. to 1 a.m.
Sponsored by
The Glengarry Club of Ottawa and Friends of the Ruins
Tickets at door - $10/person
Lunch Incl.
For info. 527-3411
Ottawa 739-0711 36-3c

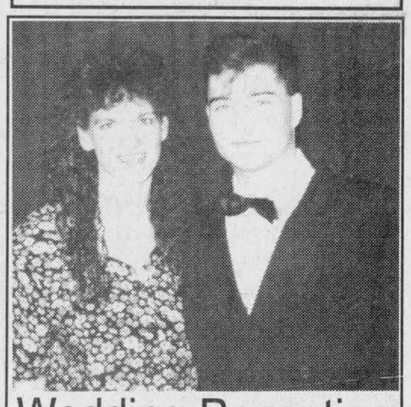

Wedding Reception
In honor of
NATALIE QUESNEL
Daughter of Alice and Raymond Quesnel
and
STEPHANE LAVIGNE
son of Lilianne and Jean-Claude Lavigne
FRIDAY, SEPTEMBER 16
9 p.m. - 1 a.m.
BONNIE GLEN
Music by Boucane's CD Sounds
Lunch Served - Everyone Welcome 37-1p



MIXED PARTY
In honor of
JUDITHE DOIRON
Daughter of Carole and Ovide Doiron
and
ROCH SABOURIN
son of Lise and Robert Sabourin
SATURDAY, SEPT. 24
9 p.m. - 1 a.m.
Glengarry Sports Palace
Music by JAKE AT WORK
Lunch Served - Everyone Welcome 37-2p



Wedding Reception
in honor of
TAMMY TITLEY
daughter of Christiane and Gerard Titley
and
PIERRE PLANTE
son of Liette and Jacques Plante
FRIDAY, SEPT. 30
9:00 p.m. at St. Martin of Tours Church basement, Glen Robertson
Music: STATION to STATION
Lunch Served - Everyone Welcome 37-2p

Coming Events

RICEVILLE-PENDLETON Church Supper, Saturday, Sept. 17th, 4:30-7 p.m. at the South Plantagenet Municipal Hall. Adults $8, children under 12, $4. 35-2p

DANCE in the Barb Hall, Friday, September 16 with the best of old-time music. 35-3p

GLEN ROBERTSON SOCIAL CENTRE
525-3283 874-2081
Western Line Dancing
begins in September
Every Monday Night - 7:30 p.m.
Register by calling 874-2081
* * *
LINE DANCING
WEDNESDAY, SEPT. 14
Beginners at 1 p.m.
Others to join at 1:30 p.m.
* * *
Excellent banquet hall facilities for weddings,mixed parties, social gatherings, etc. - Good dates still available for weddings,stags, etc. 37-1c

K of C
COMMUNITY BREAKFAST
SUNDAY, SEPT. 25
10:00 A.M. - 1:00 P.M.
St. Anthony Church Hall
Apple Hill
Eggs, bacon, sausages, toast, home fries, juice, coffee, tea
Adults: $3, Under 12: $2, Under 6: $1
Proceeds to K of C Council 9780 work 37-2c

INTERIOR DECORATING SEMINAR
- Decorating Styles
- Color and patterns
- Wallcoverings
- Space Planning
- Window treatments

By Carol Earle - Design Consultant
Saturday, September 24
9:00 a.m. - 3:00 p.m.
Location: The Hub of Glengarry Cost: $30
Registration 6 - 8 p.m. by Sept. 22
Call Collect (613) 342-1048 37-2p

GLENGARRY SPORTS PALACE
Tel: 525-3600
BINGO
THURSDAY, SEPT. 15th
7:30 p.m.
Admission $15
11 games at $50
8 games at $100
1 game at $1,000
1 BONANZA 60/40
4 SPECIALS 50/50
Proceeds to ADMHA 37-1C

Royal Canadian Legion Br. 544
LANCASTER
Oak Street
UPCOMING EVENTS
FRIDAY, SEPT. 16
CASINO NIGHT, 6:30 p.m.
FREE ADMISSION
SUNDAY, SEPT. 18
WINE and CHEESE, 1 P.M. $3 EA.
FRIDAY, SEPT. 23
"LEGION LOVELIES"
Dinner/Male FashionShow, 7 p.m. $7.50 ea.
9 p.m. Fashion Show only $3
ALL WELCOME
BANQUET HALL
Seats 170 - Catering - D.J.
TENT RENTAL
Info. 347-3286 37-1c

CREG QUAY MARINA INC.
CREG QUAY
The Landings Restaurant
Mariner's Pub
Spectacular waterfront dining, just minutes from the West Island. Weekend buffets and Sunday Brunch. Something for everyone. (Banquet Facilities Available)
On Lake St.Francis,
East of Lancaster, Ontario
(613) 347-2416 / Fax: 347-7514
1-800-545-9753 37-39-tf

Maxville & District Sports Complex
Osie F. Villeneuve Arena
Maxville 527-5659



* * *
ICE RENTALS BEGIN SATURDAY, SEPTEMBER 17
* * *
PUBLIC SKATING BEGINS SATURDAY, SEPT. 24
7 - 8:30 p.m. - Winter Passes Available
* * *
PLANNING FUTURE EVENTS?
Weddings • Mixed Parties • Family Reunions • Meetings • Classes
Fully Licensed • PHOTO I.D. MANDATORY
AIR CONDITIONED BANQUET HALL 37-1C

Coming Events

Euchre party to be held at St. Raphael's Parish Centre on Sunday, Sept. 18 at 8 p.m. Prizes and refreshments. Everyone welcome. 37-1c

CHARLOTTENBURGH RECREATION CENTRE
BINGO
Every Tuesday
at 7:30 p.m.
* * *
Good Hall Rental Dates Available
347-2411

MIXED PARTY
in honor of
RHONDA CAHILL
daughter of Peter and Sharren
and
DARRELL PERKINS
son of James and Grace
SATURDAY, SEPT. 24
VKH Community Centre
Music by DUDE
Lunch Served
Everyone Welcome 37-2p

APPLE FESTIVAL
SATURDAY, SEPT. 24
at Sacred Heart Parish Hall
Check ad in next week's paper for details
FESTIVAL DE POMMES
SAMEDI 24 SEPTEMBRE
a: salle paroissial Sacre-Coeur
Vérifier l'annonce dans le journal la semaine prochaine pour les détails 37-1c

Fraternite Alexandria, Inc.
49 St. Paul, Alexandria
- ACTIVITIES -
BINGO
FRIDAY, SEPTEMBER 16
Jackpot $600 in **6** numbers
REMINDER
All members are reminded that membership fees are due on September 1 for 1995.
New members must join as soon as possible.

APPLE HILL COMMUNITY CENTRE
Reserve now for weddings, receptions, social & family gatherings. Fully Licensed
Air Conditioned
Call 527-1185
Box 59, Apple Hill, Ont. 11-1spk

GRAY HALL
IN MAXVILLE
Available for weddings, anniversaries, parties, etc... Hall can be divided for large or small functions. Kitchen facilities offered. Phone
527-2003, 527-2586 11-spk

Coming Events

BENEFIT DANCE
FOR
THERESE ROCHON and family
to be held
SEPTEMBER 24th
8 p.m.
at Sacred Heart Parish Hall
Music by D.J.
Donations will be accepted at the door or at Caisse Populaire 37-2

THE IRISH ROVERS
30th ANNIVERSARY TOUR
SATURDAY, SEPT. 17
8:00 p.m.
Aultsville Theatre
St. Lawrence College, Cornwall
Reserved seating tickets: $22.50 (GST incl.) at Music World, Cornwall Square 1-613-937-0424 (Box office opens 7:00 p.m. night of show 37-1c



Congratulations to
VALAIRE and ISABELLE L'ECUYER
celebrating their
50th
Wedding Anniversary
A party will be held in their honor on SATURDAY, SEPT. 24 at the Dalkeith Optimist Hall
Everyone Welcome 37-1c

Centre Culturel "Les trois p'tits points"
BINGO
SUNDAY / DIMANCHE
GLENGARRY SPORTS PALACE
7:15 p.m. Early Birds
Starts at 7:30 p.m.
5 Quick Early Bird - $25
15 Reg. Games at $50
5 Reg. Games at $75
3 Specials at $100
1 Bonanza Game 70/30
1 Mystery Game 70/30
1 Special (stamp) 50/50
Around the Free $50
Around the Card $50
JACKPOT $1,000+
(one number is called after Jackpot is won)
Carry on in one
THIS WEEK up to $100
DRAWS
King + Queen + $25 + 50 Nevadas
50/50 + OTHERS
ADMISSION $20
See You There!!!

CLASSIFIED

Only $4.50
(20 words)
2nd week 50¢ less
RATES

General Classified—$4.50 for 20 words, plus 16¢ for each additional word.

Births, Found, Graduations, Weddings, Anniversaries (50th and over) will be accepted free, with picture.

Classified Display—48¢ per agate line. (53¢ outside Glengarry County) We reserve the right to place all advertising under the appropriate classifications.

Box Numbers—$12.00 per week (includes Box #), c/o The Glengarry News, Box 10, Alexandria, Ontario K0C 1A0.

Deadline for advertising is 3 p.m., Monday
ALL ADS MUST BE PAID FOR IN ADVANCE

Call 525-2020 — Fax: 525-3824
Office Hours: Mon. to Fri. 9 a.m. to 5 p.m.

Coming Events

FALL rummage sale, Friday, Sept. 16;1:30-5 p.m., Sat., Sept. 17, 9-noon, United Church Hall, Kincardine St. E., Alexandria. Household items, books, toys, boots, shoes, fall and winter clothing, etc. Donations welcome. 36-2p

KEEP this date open: Kirk Hill UCW lunch -- bazaar, Saturday, October 29/94. 37-1p

ANNIVERSARY service, Knox Presbyterian Church, Moose Creek, Sunday, Sept. 18, 8 p.m. Guest: Rev. Dr. Stephen Hayes, Ottawa. Social hour to follow. 37-1p

EUCHRE party, Laggan School, Sept. 22, 8 p.m. 37-2c

COMING Oct. 1st, Glengarry Old Time Fiddlers fall dance, Bonnie Glen, featuring the Glen Silverson Band. 37-1c

ANNUAL turkey supper of Alexandria United Church will be held Friday, Sept. 30, 1994 from 5 p.m. to 8 p.m. at Alexandria Curling Club. Adults $8, children $4. 37-1p

THE LADIES of St. Andrew's Presbyterian Church, South Lancaster, are holding a fall turkey supper in the church hall, Sept. 24 from 4:30 to 7:30 p.m. Everyone welcome. Price $8. 37-1c

Glengarry Outreach Services
347-1175

ATTENTION VOLUNTEERS

Annual Election Meeting

Thurs., Sept. 15
7:00 p.m. Sharp
Glen Robertson Recreation Centre

The following positions are up for election:

- Chairperson
- Vice-Chairperson
- Secretary
- Treasurer
- Footcare Coordinator
- Volunteer Coordinator
- Telephone
- Driver/Traffic Coordinator
- Client
- Transportation
- Social

Your attendance and input on our existing and future planning for Outreach Services for our seniors is essential

Looking forward to seeing you on the 15th.

For more information call 347-1175, ask for Rosemary 37-1c

Courses

OTTAWA VALLEY STEP-DANCING lessons available, private and semi-private. Call Lori (Trottier) MacMaster, 525-5139 after 6 p.m.

SINGING LESSONS: new teacher moving 6 miles west of Alexandria. Come out and have fun while learning to sing. All ages, all styles. Call Colleen at 933-2406. 36-2p

MUSIC instruction in Classical Piano, 'cello, theory , aural training and Musical History and Appreciation. Adult beginners and re-starters welcome. Sylvia Wilkins LRSM, McCrimmon Corners. Tel. 525-5088. 36-2p

SCARED TO DEATH?

Afraid to speak in public?
TOASTMASTERS can help!
Learn the techniques used by thousands of people worldwide. Become confident in front of groups from 2 to 20,000, one step at a time.
For information, contact:
John: 525-4680, Stephen: 525-2636
evenings from 6 to 10 p.m. 36-3c

Music for Young Children

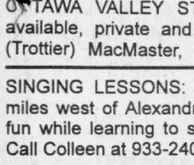

A challenging and rewarding music program for families with young children, ages 3 to 8

- KEYBOARD
- SINGING
- RHYTHMIC TRAINING
- SIGHT READING
- ENSEMBLE WORK
- PARENT PARTICIPATION

Also available: Lessons for violin, viola, cello, taught using Suzuki Method ages 4 and up. Call Audrey Sarrazin (Mus. Bac.)
874-2969 37-1c

WILLIAMSTOWN AEROBICS

by
MARILYN'S AEROBICS
WHEN: Every Tue. and Thurs. starting Tuesday, Sept. 13
WHERE: Williamstown Public School
WHAT: A low-impact workout
WHO: Everyone welcome!
This workout is designed for all ages, shapes and sizes
YOUR FIRST WEEK IS FREE
Hope to see you there
Call Marilyn today 932-8799 37-1p

Careers, Courses, Canines, Campers and Carnivals
The Glengarry News Has Them All!!

Births

PETERS -- Jo-Ann and Kenneth Peters would like to announce the birth of their son at Montfort Hospital on Sunday, Sept.ember 4, 1994. A brother to Kenny and Steven Peters.

LAJOIE-VEILLEUX -- Stacey, Benoit and big brother Kevin are proud to announce the early arrival of Vicky Anne, born Monday, August 8, 1994 at 10:39 a.m. at Hotel Dieu Hospital, weighing 6 lbs. 3 ozs. Second grandchild for Garnet and Jean Lajoie and Gilles and Denise Veilleux; great granddaughter for Rose Lajoie and Rita Perreault. 37-1p

Lost and Found

LOST; Male, black Poodle on 2nd Kenyon,wearing green collar, Friday, Sept. 2nd. If found call 525-0253. 37-1p

LOST; black Lab, in Alexandria, about 5 or 6 years old. Reward. Tel. 525-4855. 37-2p

LOST; gold bracelet near IGA or Giant Tiger. Sentimental value. Reward. Tel. 525-4855.

Pets For Sale

BEAUTIFUL 7-toed kittens to give away to good homes. Call Sue (514) 269-2798 or 347-1085. 36-2p

DALMATION puppies, registered, reputable breeder, Bourget, Tel. 613-487-2165. 37-2p

BLACK LAB puppy, 12 weeks old, purebred registered. Call 525-3259. 37-1c

In Memoriam

LEGROS, Pierre L. -- In loving memory of a dear husband, father and grandfather, who passed away Sept. 9, 1993.
Without a warning you were gone away
No chance to finish what you started
You left us so suddenly
We felt cheated and broken-hearted
A cluster of precious memories
Sprayed with a million tears
Wishing God had spared you
If only a few more years.
He left a beautiful memory
And sorrow to great to be told.
But to us who loved and lost
Our memories will never grow old.
No wonder the footsteps
Of angels drawing near
Who took from earth to heaven
The one we loved so dear
But he hasn't really left us
Nor has he travelled far
Just entered God's beautiful garden
And left the door ajar.
His empty place no one can fill
If only we could turn back time
Without asking any question why
Just to take back those last few days
Because you left without saying goodbye
We miss him now and always will
Just a thought so very true
From those who thought the world of you.
-- Most dearly loved and remembered by your wife and children. 37-n/c

DIXON -- In loving memory of a dear mother and grandmother, Winnie (MacQueen) Dixon who died September 15, 1989. "Your love and caring will remain with us always."
-- George, Mae and family. 37-1p



MENARD -In loving memory of my dear husband, Baptiste, father, grandfather, who passed away Sept. 19, 1990.
A heart of gold stopped beating, your tired body at rest.
I hold my tears when I hear your name, but the ache in my heart is there the same
No one knows the sorrow I share when the family meets and you're not there.
Always loved and remembered by your wife Annette and the family and grandchildren. 37-1p

Cards Of Thanks

FERGUSON/MacDONALD wedding/picnic. We would like to thank our family and friends, and members of St. Andrew's Presbyterian Church, South Lancaster, for all the help and support given to us this summer. Also, we would like to thank the people, far and wide, who sent cards and gifts; your thoughtfulness and generosity will always be remembered. Finally, to the people from the Kirk Hill area, the Crooked Road, thank you for the warm welcome.
-- Anne and Rae. 37-1p

MAYES-MacLEOD -- We would like to thank all those who helped to make our wedding and reception such a special and perfect day. Special thanks to Uncle Bernie and Aunt Lois, Scott, Lana, Tina, the bands, the caterers, our parents, family and friends. Your thoughtfulness and kindness will be appreciated and remembered for a long time.
-- Mike and Bonnie. 37-1p

MacDONELL -- We wish to express our sincere thanks to relatives, friends and neighbors for their many acts of kindness and sympathy, mass and floral offerings at the time of our bereavement in the loss of our mother, grandmother and
great grandmother, Lenore MacDonell.
-- The family. 37-1p

MR. and Mrs. Alex Cardinal would like to thank all the people who helped us during our very sad time in the accidental death of Marlene Sauve, our beautiful daughter we love and miss so much. And a special thanks to Judy Poulin and AllanPoulin who helped me so much. I sure appreciate that. Thanks to all.
-- Cassie and Alex Cardinal, (grandparents). 37-1p

SAUVE -- Donald Sauve and Judy and Malcolm MacDonald would like to express deepest thanks to all Marlene's relatives and friends and neighbors for all they did to help us. So many people helped with food, flowers, all the beautiful sympathy cards and kind messages. Also some helped with babysitting and making meals for us; also to all the kind people who donated money to the Sauve children trust fund Special thanks to the six pallbearers, all of whom were friends and relatives of Marlene.Words alone cannot express how we feel about all of you kind and good people. May God bless you one and all. We know Marlene would be very grateful to all of you. Thank you all kindly.
-- Donald Sauve and children, Judy and Malcolm MacDonald and family. 37-1p

MacLACHLAN -- We would like to thank all of our friends and relatives for attending our 50th anniversary celebration, for all the gifts, cards, food and to those who provided entertainment for the afternoon. A special thank you to our children and grandchildren especially Kevin for all his hard work in organizing an afternoon that we will always remember.
-- Christina and Ronnie. 37-1p

Cards Of Thanks

MacLACHLAN -- I would like to thank all those who were responsible for the honor of my induction into the Sports Hall of Fame; also to all of my players over the years. Without all of you, it would not have been possible.
-- Ronnie MacLachlan. 37-1p

Deaths

McArthur Bros. & MacNeil Ltd.
FUNERAL HOMES

LANCASTER CHAPEL
McKEEVER, Kenneth, Gordon

KENNETH GORDON McKEEVER, Peacefully at the Chateau Gardens Nursing Home, Lancaster on Wednesday, September 7th, 1994. Kenneth Gordon McKeever of Lancaster. Beloved husband of Gladys Irene Brown. Dear father of Shirley Campbell of Toronto and Diane (Mrs. Jim Robson) of Williamstown . He will be sadly missed by his grandchildren; Glen Robson of Angus, Ontario, Kelly (Mrs. Stephen Stokoe) of Connecticut and Tamara Lee Campbell of Toronto. Dear Great Grandfather of Samantha Jeanne Stokoe. A private funeral service was held on Friday, September 9th. Fr. Dean Purdy of St. John the Evangelist Church, Lancaster, officiated. Interment was held in Woodlawn Cemetery. As expressions of sympathy, memorial donations to the Canadian National Institute for the Blind would be appreciated by the family. The arrangements are under the care and direction of McArthur Bros. and MacNeil Ltd. Funeral Homes. 37-1c

M&M
Munro & Morris Funeral Homes Inc.
ALEXANDRIA BRANCH

MAJOR, VIRGINIA- Peacefully at the Hotel Dieu Hospital, Cornwall on Sunday September 11th, 1994. Age 73 yrs. Virginia Lalonde of 1450 1st Street East, Cornwall, beloved wife of Rolland Major. Dear sister of Deneige Levac of Hawkesbury, Irene (Mrs.Gerald Dupuis) of Greenfield Park, Que., Lorette Brown of Cornwall and Jacqueline (Mrs. Edgar Piché) of Ville La Salle, Que. Predeceased by one sister, Therese Lalonde (her husband George Lalonde) of Cornwall. Daughter of the late Louis Lalonde and Florida Leger. Relatives and friends may call at Munro and Morris Funeral Home, 114 Main Street South, Alexandria on Tuesday from 7 to 10 p.m., Wednesday, 2 to 5 and 7 to 10 p.m. and on Thursday from 9:30 to 10:30 a.m. Mass of Christian burial will be held at Eglise Sacré-Coeur, Alexandria on Thursday, September 15th at 11 a.m. Interment parish cemetery. 37-1c

M&M
Munro & Morris Funeral Homes Inc.
ALEXANDRIA BRANCH

MRS DELLA LAVIGNE at the Glengarry Memorial Hospital Alexandria on Saturday September 10th, 1994. Age 79 yrs Della Lavigne of Alexandria beloved wife of Arthur Lavigne. Dear mother of Emile of Rigaud, Quebec, Laurette (Mrs. Alcide Ménard) of Alexandria, Annette (Mrs Roland Théorêt) of Alexandria, Hector of Alexandria, Victor of Alexandria, and Harvey of Alexandria, Jeanette of St.Isidore and Gerald of Alexandria. Also survived by 17 grandchildren, 7 great grandchildren, and one sister Mary Jane Ladouceur of Alexandria. Predeceased by 4 brothers, Edward Lavigne, Willie Lavigne, Ernest Lavigne and Alex Lavigne. Daughter of the late Alexandre Lavigne and Florence Picard. Relatives and friends called at Munro & Morris funeral home, 114 Main Street South, Alexandria on Sunday from 2 to 5 and 7 to 10 p.m. and on Monday from 12 noon to 1:30 p.m. Mass of Christian burial was held at Eglise Sacré-Coeur, Alexandria on Monday September 12th at 2 p.m. Interment parish cemetery. 37-1c

M&M
Munro & Morris Funeral Homes Inc.
ALEXANDRIA BRANCH

SEGUIN, ELAURIA - At the Hotel Dieu Hospital, Cornwall on Sunday, September 11th, 1994. Age 89 yrs. Elauria Seguin of Alexandria, beloved wife of the late Raoul Seguin, dear mother of Maurice (Denise) of Alexandria, Perle (Rolland) Poirier of Glen Robertson and Claire (Charles Edward) Belair of Cornwall. Also survived by 14 grandchildren, 12 great grandchildren, one brother, Edward Seguin of Lachine,Quebec and one sister Annette Menard of Alexandria. Predeceased by one grandson Raymond Poirier, two sisters, Blanche Seguin and Marie-Ange Castonguay and five brothers, Romeo, Raoul, Lorenzo, Alcide and Real. Daughter of the late Adrien Seguin and Anna Theoret. Relatives and friends called at Munro & Morris Funeral Home, 114 Main Street South, Alexandria on Monday and Tuesday. Mass of Christian burial held at Eglise Sacré-Coeur, Alexandria on Tuesday, September 13th at 3 p.m. Interment parish cemetery. 37-1c

CLASSIFIEDS
GET RESULTS!

Deaths

M&M
Munro & Morris Funeral Homes Inc.
Alexandria Branch

Duggan, Arthur Joseph

DUGGAN, ARTHUR JOSEPH, Owner Duggan Fuels, Alexandria, peacefully at the Glengarry Memorial Hospital, Alexandria on Sunday, September 11, 1994. Art Duggan, son of the late James Duggan and Margaret MacInnis. Dear brother of Eileen Larkin (John) of Ottawa. Predeceased by his 2 brothers, Norman and Edgar and 1 sister, Hazel MacDonald. Fondly remembered by several nieces and nephews. Friends called at Munro & Morris Funeral Home, 114 Main Street South, Alexandria on Monday from 2 to 5 and 7 to 10 p.m. and on Tuesday from 9:30 to 10:30 a.m. Mass of Christian burial was held at St. Finnan's Cathedral, Alexandria on Tuesday, September 13th at 11 a.m. Interment parish cemetery. 37-1c

Miscellaneous Sales

YARD SALE, Sept. 17th, 9 a.m. to 3 p.m. Household items including frames, needlepoint, wringer washer,, stove, bicycles. 20276 Maple Road, Fourth Conc. Charlottenburgh. 37-1p

TRUNK SALE
Saturday, Sept. 17, 94
9 a.m. - 2 p.m.
at the back of the
Jean Coutu Parking Lot in Alexandria
OPEN YOUR TRUNK and SELL YOUR JUNK!
$10 Rental Fee Per Vehicle
If you wish to donate part or all of your proceeds, we would be only too glad to issue a charitable donation receipt.
Sponsored by Mount Carmel House Treatment Centre, St. Raphael's 36-2c

BARNYARD SALE
MULTI-FAMILIES
VI of Kenyon (Fassifern),
2 miles west, #19890
SATURDAY and SUNDAY
SEPTEMBER 17 and 18
9 a.m. to 5 p.m. 37-1p

3-FAMILY MOVING SALE
SATURDAY, SEPT. 17
10 a.m. to 3 p.m.
Art, books, bicycle, clothing, cookie jars, mason jars, kitchenware, patterns, yarn, etc...
4083 Main Street
Green Valley
In case of rain, following day 37-1p

RELOCATION SALE
2 DAYS ONLY
Glengarry Tole Art Studio
is moving next door
20% OFF
All painting supplies during "Apples 'N Art" Studio Tour
(does not include made-up gifts)
SATURDAY and SUNDAY
SEPTEMBER 24 and 25
10 a.m. to 5 p.m. both days
EFFECTIVE SEPT. 26 - same great supplies and regular prices but at a new location - Next door - Please telephone first.
JANICE MONTREUIL
347-2420
Classes by special arrangement 37-2c

Articles For Sale

CENTRE liquidation Commercial and Industrial Sale, Hwy. 401, Exit 9, St. Zotique (formerly GTL Transport) metal shelving, cabinet, filing cabinet, desk, stacking chairs, locker, safe, conveyor, counters and sinks (stainless); also round tables for bar or restaurant and cake fridges. Tel. 1-514-265-3270, 1-514-267-7537. Open from 8:30 a.m. to 5:30 p.m. Saturday 9 a.m. to 3 p.m.

WATER softener sale, 40 kg., only $9.99. Call 525-4116. 15-tf

BUILDING materials at the lowest price than anywhere else! Maple 3-1/4 eco: .77, oak: 1.37, pre-varnished oak, maple: 2.99, parquetry: 1.49, vinyl tile: .28, pre-pasted: .39, cushion floor: 2.59 yd, ceramic tile 6x6: .12, 12x12: .99, marble 12x12: 1.47, lauan door: 16.95, colonial: 17.95, steel: 39.95. Matériaux Lachute, 1-562-8501. 35-2c

ELECTROLUX; For FREE home demos and SERVICE of Electrolux Vacuum Cleaners, Central Vacs and Rug Shampooers call Mrs. Ashton, 347-3942. 35-4p

350-GALLON insulated water tank with pump. Best offer. Tel. 525-4985. 37-2c

Articles For Sale

9-PCE. antique dining room set, $2,500; Baldwin organ, $500; antique bricks, 20 cents each; tin roofing, bee equipment, aluminum windows, approx. 3½'x5' and some wooden windows. No reasonable offers refused. Tel. 527-5444. 35-3p

BUILDING materials 1st quality, at the lowest price than anywhere else! Styrofoam 1" : $2.97, 1 1/2: $4.47, insulation R12: $19.49, R20: $17.97, clapboard vinyl: $40 square, maple flooring eco: .77 ft., oak, birch, maple: $1.37 ft., pre-varnished: $2.99 ft., oak parquetry: $1.49, patio door: $378.97, window 2x2: $49.95, 2x3: $49.95, 2x3: $69.95, 2x4: $79.95. Materiaux Lachute 1-562-8501.

AT low price, do it yourself! Pannelling: $4.49, ceiling tile 4x4: $4.47, suspended 2x4: $1.57,vinyl tile #1: .29, pre-pasted: .33, cushion floor: $2.59, carpet #1: $3.99, paint #1: $9.90, ceramic tile #1 6x6: .17, 12x12: .99, marble: $1.47, fiberglass bath: $148.97, whirlpool bath: $394.97, presswood 5/8 damaged: $5.97. Materiaux Lachute 1-562-8501. 36-2c

CASH & Carry & Save! Aspenite 7/16: $11.99, 5/8: $13.49, plywood 1/2: $16.79, 5/8: $22.99, shingles manoir 25 years: $4.99, spruce 1x3x8: .55, 2x4x8: $1.65, 2x6x8: $2.39, 12: $4.77, 2x8x12: $5.97, 2x10x12: $9.17, 14: $10.47, 16: $11.87, patio stone: .85, block 8" : .75, mini slope: .69, steel door: $39.95, treated 2x2x42: .27, 1x6x6: $1.07, 2x6x8: $3.77, 4x4x8: $5.27, 6x6x12: $19.99. Materiaux Lachute 1-562-8501. 36-2c

WHY a diaper service? It's healthier for your baby, there's no soaking or rinsing, no waste with to the door delivery. Only #13.08 per week! Tel. 936-8430. 36-4p

MAN'S 12-speed Norco bike, like new, $75; wrought iron fireplace box, $35; antique fancy parlor charcoal/wood stove, $225; French Provincial mirror, $15; 2 genuine sheepskin jackets, one man's, one lady's, $25; man's wool navy blue blazer, size 40, $25; 4 Michelin tires with rims, 175/80 R 13, $100. Tel. 525-4234. 36-2p

AUTHENTIC, early 1900 Cariolle, manufactured in Alexandria, Ontario; name plate verifies authenticity. Price $475; also handcrafted wooden cutter, in excellent condition, price $275. Tel. 937-3532 after 5 p.m. 36-2p

4 cu. ft freezer, refrigertor, $95; electric washer, wringer washer, 7-pce. kitchen set, mattress and box spring; also GM van for sale. Tel. 525-1738. 37-3p

3 HOT WATER tanks, electric, one 60 gals., two 40 gals., switch to gas. Best offer. Tel. 525-2390. 37-2p

GARAGE door, 7'x9" Overhead Door Co., insulated,white, two windows, all hardware included, $500 or best offer. Tel. 527-1486. 37-1p

AIRTIGHT woodstove, glass door, excellent shape.Hot water tank, 40 gal.; box stove, antique, good condition; mobile television antenna for vans, trucks and RVs; bathroom ceiling fan and boy's 24" bicycle. Call after 4 o'clock. Tel. 525-3294. 37-2c

RCA 26" TV, color, good condition, $150. Tel. 525-3971, evenings only. 37-1p

5-PCE. maple kitchen set (table comes with protective glass cover), $150. Tel. 525-1328. 37-1p

FRANKLIN wood stove, $125, very good condition. Tel. 525-4511. 37-1p

FOR SALE; deluxe wood insert for fireplace, used 2 years, a real bargain . . . Call 525-2031 and leave a message if no answer. 37-1p

PATIO door mini blind, dusty rose.Used 2 months. Tel. 347-3866. 37-1p

CHESTERFIELD set with 2 chairs, kitchen table with 5 captain's chairs, 2 bar stools. Tel. 874-2180. 37-1p

1987 Mazda 626 turbo, black; almond self-clean electric stove, almost new; exhaust fan; teak dining table, hutch, 6 chairs; stainless steel double sink; Crane mauve toilet, bidet, floral sink, vanity; copper chandelier, single lights; oak doors. Tel. 525-4893 before 7 p.m. 37-1p

FOR sale: Add on wood furnace RSF Model will heat 2000 square feet, 3 yrs. old, $1,100 o.b.o. Tel. 347-1238. 37-2p

WOOD stove, airtight, Charlereux model. Tel. 525-1616. 37-1p

5-PIECE bedroom set, $75; kitchen table and six chairs, $75; gold color stove, $75; white smaller stove, $40; chair and loveseat, $40; small trailer for lawn tractor, $75. Call evenings, 347-1533. 37-1p

FOR SALE: Peugot 12-speed racing, Shimano SIS shifter, carbolite frame, Vetta cycle computer. Asking $250. Call Greg at 525- 2020 or 525-0099. Also, looking for riding partner for long weekend rides. 37-1p

VIOLIN for sale, ¼, ½, 3/4 size. Call Audrey Sarrazin, 874-2969. 37-1c

BOY'S waterbed, complete with mirror headboard, $175. Tel. 525-1061. 37-1p

STORE equipment: Sanyo cash register, like new, racks,hangers, steel shelves, etc. Call Boutique Margo, 525-2207. 37-1c

ANTIQUE table hexagon (six-sided), bevelled glass top, $75; desk, 20x42, solid wood, $125; table, sold wood, slate top, $50; barbecue deluxe, $75; Jewel antique wood/charcoal, cast iron fancy parlor stove, $225; bedroom set, white French Provincial, 5-piece, solid wood, $525. Call 525-4234. 37-1p

WOODS freezer for sale, 10 cu. ft., excellent condition. Tel. 525-3267. 37-1p

FOR SALE; General Electric stove, $200. Call 525-2405. 37-2p

COLUMBIA lawn tractor and trailer, 16 horsepower hydrastatic, 44-inch cut. For more information call 525-1565. 37-1p

Miscellaneous Sales

GARAGE SALE
Glengarry Memorial Hospital
Saturday, Sept. 17 at 10 a.m.
Items to be sold: 4-cyl. gas engine generator mounted on a trailer, 200 gal. fuel tank 3/4 full with diesel, 220 amp elec. heater; 35 wooden doors (various sizes, some with windows, some with mirrors, only 3 with frames), 13 4' recessed light fixtures, 8 rotary telephones, 6 metal cabinets on wheels, 5 hot/cold food carts, 5 geriatric chairs, 4 typewriters (2 manual, 2 electric), floor polisher, rug shampoo machine, large coffee machine, milk dispensing machine, sitz bath, other miscellaneous items.
CRAFT SALE - FLEA MARKET - TRUNK SALE - 10-2 p.m.
Sponsored by the Hospital Auxiliary
Participation fee is $10.00 per booth or trunk. Register or call for information: Carol Bellware 525-4969 or Lenore Corey 525-5393
Rate date: September 18th, same time, same place
TERMS; CASH OR CHEQUE WITH I.D. 37-1C

Articles For Sale

CASSELMAN PLYWOOD
HOME HARDWARE
BUILDING CENTRE
We have all you need to build or renovate your home at Home hardware
EXCEPTIONAL LOW PRICES.
First quality materials. Vast choice of doors and windows. 61% OFF on Bonneville windows. Excellent prices on carpet and vinyl flooring.
(613) 764-2876 20-tf

HOUSE KITS

#201,	26×36, 2 bedrooms	$13,850
#202,	26×42, 3 bedrooms	$15,495
#203,	26×42, 3 bedrooms	$17,995
#203A,	26×42, 3 bedrooms, garage	$22,695
#204,	26×42, 3 bedrooms	$19,850
#205,	26×50, 3 bedrooms	$17,995
#206,	28×60, 2 bedrooms, garage	$25,495
#207,	30×60, 3 bedrooms, garage	$24,995
#208,	32×58, 5 bedrooms, 2 floors, garage	$43,095
#209,	24×30, garage kit 2 doors	$ 6,195
#210,	26×44, split, 2 bedrooms	$18,195
#211,	30×66, 2 bedrooms, garage	$24,195
#212A,	35-4×35, 2 bedrooms	$24,595

NOTE: 2×6 framing, 6" and 8" insulation, vinyl siding, gyproc, windows and doors, etc. For further information please call:
(514) 264-5533 or
toll free 1-800-561-0618
D.N. Racine Inc.
Athelstan, P.Q. J0S 1A0 9-tf

WHITE PINE LUMBER

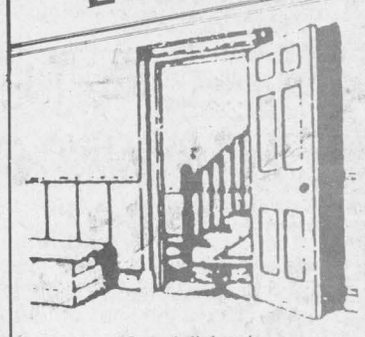

Specializing in
MOULDINGS, FLOORING, DOORS
RR #1, Alexandria, Ont. K0C 1A0
(613) 525-3040
KEN ALEXANDER

Produce

FOR SALE; 90 plus acres agricultural land east of North Lancaster, Tel. 347-1360, leave name and phone number, vendor may hold first mortgage. 34-4p

FIREWOOD for sale, dry mixed hardwood only. Call after 6 p.m., 525-5156. 37-2p

8-FT. CEDAR fence posts for sale. Call 525-2678. 37-1p

STOVEWOOD for sale; wood splitter for rent. Tel. 525-2076 after 6 p.m. 37-1p

900 BALES of hay, plus very nice Hereford cross Simmental bull for sale, 700 to 750 lbs. Tel. 347-2309. 37-1p

100 ROUND bales of hay for sale, 5x5, Fassifern area. Tel. 525-1364. 37-2p

Poultry/Livestock

FOR SALE; Muscovy ducks, Williamstown. Tel. 347-3489. 37-3c

PUREBRED service age bull, dam V.G. one star brood cow with milk value of $14.65 per day from 2 years of age. John and Howard, call 527-3008. 37-2p

WANT TO BUY; open Holstein heifers, 800 lbs. and up. Tel. 874-2589. 37-2p

WANTED; Heifers to board from Nov.1 to May 15; also for custom corn combining call Tom Curran, 528-4432. 37-2p

LAST CHANCE for sheep. Mature ewes and lambs, selected for mothering ability. Tel. 346-5651 after 6 p.m. 37-2p

I buy all kinds of horses also
'MEAT HORSES'
(613) 678-3120
Call collect

Marine

16-FT. STARCRAFT aluminum boat with trailer and motor, 85 h.p. Johnson, and CB and deep finder, 2 new batteries and new seat, asking $5,000. Tel. 525-3593. 37-2p

Campers/Trailers

TRAILER: HD 5'Wx8L, w/10"H wire mesh side, 525-3363after 7 p.m. 34-4p

1973 house trailer for sale, 21 foot, bathroom with bathtub, new cushions, good condition, $2,500 o.b.o. Tel. 613-678-1338. 36-2p



Real Estate

LOTS for sale, 150'x300', 1½ miles west of Alexandria on Kenyon Dam Rd., $20,900. Tel. 347-3186, after 6 p.m. 37-2p

HOUSE - 3 bedrooms, 1,200 sq. ft., good family home in centre of town, close to schools, church, post office, detached shed, 96 Dominion St. S., $74, 999. Tel. evenings, 525-2757. 23-tf

COUNTRY 1-acre treed lot, 10th of Lancaster. Tel. 347-3946, 936-7107. 34-4p

FOR SALE; 3 bedroom mobile home, 16'x64', on treed lot, 283'x283', Green Valley, Little 5th, $48,500. Tel. 347-1434. 34-3p

Real Estate

MAXVILLE -- Fair St., private sale, two-storey, three-bedroom brick home on large lot, detached garage. Tel. 1-613-831-2098. 35-4p

LOT for sale, Martintown area in Glengarry County, 5-acre lot, fully treed with mixed hardwood, high lot on paved road. For further information, call 613-931-1334. 37-4p

MOBILE home for sale in Florida, very good condition, outside wax, also furnished, grapefruit and orange trees, corner lot, Clearwater, Florida. Will sell for $3,000 American. Picture of home to show. For more information call 932-3685. 37-3p

Real Estate

100-ACRE hobby farm on a hill, 5-bedroom Victorian home, machine shed, barn, near Vankleek Hill, $159,000. Tel. 613-874-2082. 37-2p

INCOME property for sale, 3 units -- gross $14,000 -- selling price: $100,000. Call J. Y. Menard, 525-2207, nights: 525-1782. 37-1c

OLDER farm house for rent, liveable, needs work, Warina Rd., approx. 10 km Monkland. Rent negotiable for handyman; also 4 fields for rent or trade for maintenance, skilled trade, beef, etc. Barn use negotiable. References required. Tel. 1-613-692-4368, or 1-705-754-1586. 37-4p

For Sale/To Let

STORES for rent: 3 sizes available, corner of Lochiel and Main St. Call J. Y. Menard, 525-2207 or 525-1782 (night). 42-tf

ALEXANDRIA mini farm for rent, 4-bedroom house and small barn, 38 acres, available immediately, $700/month. Call 514-632-0247 after 4 p.m. 37-1p

STE. JUSTINE de Newton -- 1-bedroom with loft, 1½ bathrooms, stove, fridge, dishwasher included,, wall-to-wall, very private on 14 acres, $485 monthly. Call 514-764-3551. 37-2p

TO RENT; small 1-bedroom house near Williamstown. Tel. 347-2669 evenings. 37-1p

---

M. JEAN
CAMERON
REAL ESTATE LIMITED

"Serving the community for over 35 years"

ALL OUR LISTINGS ARE MLS

LANCASTER OFFICE — 347-2215

OPEN HOUSE
SUNDAY, SEPT. 18
2:00 - 4:00 p.m.



ST. RAPHAEL'S AREA: Come see this 6 room bungalow, privately located on the hillside of 13 interesting acres. Features include a large master bedroom, sunny living room, a family room and a woodstove for cosy winter evenings - Only $79,900 MLS
Directions: 1 km west of Hwy 34 on Beaupre Rd., south of Green Valley. Hostess: Amy Ward, sales rep 347-2858



PARAGON ROAD farm, available as a hobby farm with spacious 4 bedroom home, good barn and 50 acres. $169,500 or can be purchased with 190 acres as a bare dairy farm. Bring your cows, quota and machinery. Call Amy for information.

SET UP YOUR OWN BUSINESS! in your home. 3 bedroom bungalow, large garage and 960 sq. ft.space for convenience, video store. Local subdivision.Call Amy for details.

FALL BUILDERS - Buy a lot to build before winter. Good selection available from $15,000. MLS Call Amy for locations.

OPEN HOUSE
SATURDAY, SEPT. 17
noon till 2 p.m.



HOME OWNER'S DREAM!!! This immaculate three bedroom home shows real owner pride. Top of the line cathedral ceiling and fireplace in LR, formal dining area, Florida room, attached garage. Sitting on a beautiful landscaped lot 180'x250' with flower gardens. Brick and angelstone exterior, circular paved drive. Asking price $169,900 MLS
LOCATION: From Hwy 34 go west approx. 1 mile, north side, on Cedar Grove Rd. Charlottenburgh Township. Watch for signs.
Your hostess: Diane Chrétien, sales rep. for Cameron's R.E. Ltd. in Lancaster. Office 347-2215, Res. 347-3726



NEW LISTING! East of Brown House Corner! Great location on this three bedroom, 2-storey home. Over 1.600 sq. ft.of living area. Beautiful oak cupboards, with built-in appliances, large living room, attached garage, brick exterior. Lot is 119'x249' irreg. B.L.S. available. Call Diane for a showing. Asking price $114,900 MLS

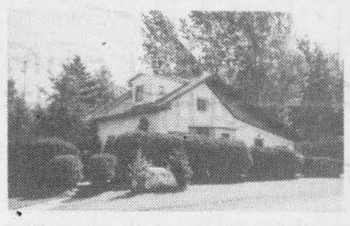

HILLTOP LOCATION! Three bedroom home and garage sitting on 3.6 acres of land. Priced to sell at $69,900 MLS Make us an offer, owner anxious to sell. Call Diane for more details.

ANDY MENARD	DIANE CHRETIEN	DENISE KAINBERGER	AMY WARD
Sales Rep.	Sales Rep.	Assoc. Broker	Sales Rep.
347-2522	347-3726	347-2904	347-2858

ALEXANDRIA OFFICE — 525-3039

OPEN HOUSE
SATURDAY, SEPT. 17, 2-4 p.m.

2+1 BEDROOM BUNGALOW, ideal starter or retirement home. Completely renovated. Well landscaped. Roomy garage.

Directions: Hwy 34 to Brown House, east on King's Rd. approx. 1 mile. Watch for signs.
Your hostess: Martha Merchuk

RAISED BUNGALOW with 2 car garage and workshop near Maxville. 3+1 br with finished basement. Call Bill.

3-BR. storey and a half home in Maxville. Lots of living space with a large double lot. Price $71,900. Call Bill.

HOBBY FARMS: 8 acres north of 417. $89,900
35 acres east of Dunvegan, $89,000.
50 acres east of St. Elmo, $134,500
67 acres south of Maxville, $199,000



INCLUDED - with this brick bungalow (1) 98 acres with tree plantation (2) Gorgeous inground pool (3) excellent outbuildings. This property is worth investigating. $169,900. contact D.A.
FIRST TIME OFFERED - in the Lancaster area. Just built (1994) 9 room home loaded with extras. Beautifully treed and landscaped 7 acre lot. Truly a home for the discriminating buyer! Call D.A.
ALEXANDRIA OUTSKIRTS - Only $69,900. For this 4 bedroom home with family room. Call D.A.

MONTREAL COMMUTERS A-110, 3-br home on large lot on quiet street in Glen Robertson, 2 baths, large LR with exposed beams and woodstove. Call Bill.
PRICE REDUCED: Centrally located in Alexandria. Needs some T.L.C. but electrical heating and plumbing has been redone. $63,500. Call D.A.
COUNTRY SIDE-BY-SIDE: Bungalow style. Live in one side and rent the other. Call for details.
SPLIT LEVEL HOME - In park-like setting, only minutes outside Alexandria. 1.26 acre lot. 1880 sq. ft. and attached garage. Priced to sell at $139,900. Call D.A.
CHOICE LOTS, favorable prices in Alexandria. Call Ewen. MLS
LOOKING FOR COMMERCIAL PROPERTY FOR SALE OR TO LEASE, we have several sizes 700 sq. ft. to 10,000 sq. ft. to accommodate your needs. Call Ewen. MLS
MUST SELL 32 ACRES hobby farm, very good home, barn, close to Quebec border for commuters.Call Ewen MLS
BEAUTIFUL HOME on Lake St. Francis freshly painted 69' frontage plus a separate lot on #2 highway est of Curry Hill. $120,000 Call Doug. MLS
WINTERIZED HOME in Westley's Point with a beautiful view of Lake St. Francis. Call Doug. MLS

Hugh A. McDonald	Lusia Jaslewicz	Martha Merchuk	D.A. MacMillan
Sales Rep.	Sales Rep.	Sales Rep.	Assoc. Broker
525-2844	527-5382	525-4177	347-7739
Doug Baxter	**Bill Shields**	**Stephen Maloney**	**Ewen McLeod**
Sales Rep.	Sales Rep.	Sales Rep.	Sales Rep.
525-1939	346-0026	932-8266	525-2479

SAUVE
REAL ESTATE LTD.

ALL THESE PROPERTIES ARE MLS

ALEXANDRIA OFFICE 39 MAIN ST. N. 525-2940 — **LANCASTER OFFICE** 118 MAIN ST. 347-1633



VANKLEEK HILL: Bed and breakfast or antique showroom, zoned, 3 bedroom century character home features hardwood floors, original mouldings, fireplace, nice staircase, natural gas heating, wooded lot. $153,000.



MAXVILLE AREA: Charming country home on a picturesque lot with stream, five bedrooms,large kitchen, attached storage garage. $54,500.



Doug Arkinstall 527-5435

CLOSE TO HWY 417: Spacious executive bungalow, very energy efficient, open concept kitchen, dining, living area, 3 bedrooms, attached garage, available with 10 or 90 acres of excellent bush. Call Doug for details.
GREEN VALLEY: 1900 sq. ft. bungalow, 5 bedrooms, 2 baths, natural gas, heating. $83,000.



OUTSTANDING CONTEMPORARY BRICK HOME in Alexandria... Completely private and wonderfully landscaped with hedges, cedars and mature trees, 3 bedroom, garage. Extra special! $145,000.



Margaret Mosher 525-2453

WHISPER QUIET! 2-storey, 3 bedroom, nearly new home on 70 rolling acres close to Alexandria, good pasture and cropland,small horse barn. Only $132,000.
PASTORAL PERFECTION AND PRIVACY! In quiet location close to Hwy 417, 2 storey home on 78 acres. Any improvement you make can only increase its value. Asking $69,900.

COMPLETE DAIRY FARM Machinery Quotas - 233 acres, Martintown area. Well priced at $350,000. For any information call Germain Glaude.
HOBBY FARM — 78 acres rolling land, close to 417 highway, located on Seven Hills Road, some bush, nice location,older home and out bldgs. Price $69,900.
NEWER LARGE BUNGALOW amongst trees on a hill with 28 acres, and a large spring-fed pond. Located near Hwy 417, exit Vankleek Hill.
FOR NATURE LOVERS 9.9 acres well landscaped property in a variety of bush, lot with Geodesic designed home. Call Germain for any info.

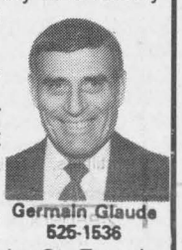

Germain Glaude 525-1536

I HAVE A FEW GOOD CTY PROPERTIES, hobby farms, bldg. lots and acreages.
2-STOREY HOME, Borders Delisle River-Fenced-in for animals. With small barn and hen house. Well priced at $69,900. Would consider trading for home in Alexandria with same value.
MARCOUX RD. Vacant 3 bedroom bungalow. High lot. $69,900.
LANCASTER AREA, Waterfront on Westleys Creek to Lake St. Francis; bungalow furniture included, boathouse. Price $59,000.
6 MILES WEST from Alexandria, Hwy 43 - 3 apt. home. Good investment. $79,900.
IN ALEXANDRIA — I have good homes of different prices.
WELL LOCATED, good business on Main St., Alexandria. Butcher and depanneur, large bldg., also plenty of storage.
BRICK BUNGALOW, 3 BR, finished basement, nice quiet residential area, well landscaped property. Vendors would consider exchanging for home around West Island, Montreal, of the same value.

BOUNDARY RD. EAST, ALEXANDRIA: Garage 24x24 on a 60ft x 41ft lot. Good for storage. Asking $20,000. Try your offer.



Liette Ricard 347-2793

HARRISON STREET, ALEXANDRIA: Duplex, one 3 bedroom apt. and one 2 bedroom apt. Rental income $850 per month. Asking $74,900. For info and showing call Liette Ricard off. 525-2940 res. 347-2793 pager 525-1105
75 TONIA STREET, ALEXANDRIA: $99,900 Superb 2 bedroom home with garage. Brick and vinyl exterior finish. Lot size is 33ft x 100ft. Call Liette Ricard
CON.4 KENYON: Spotless 3 bedroom mobile home, good barn, all on 24 acres, some bush, asking $69,900.
CON. 1 KENYON: $52,500. Perfect recreational property - 2 bedroom bungalow on 24 acres. Rear of property on Lake Garry.
JUST LISTED GLEN ROY AREA: Good location, 3 bedroom bungalow with double garage, rec. room, all on 11 acres. Asking $99,500. For info and showing call Liette Ricard off. 525-2940 res. 347-2793

OPEN HOUSE
Sunday, 1 to 3:30 p.m.
98 Kenyon St. West, Alexandria

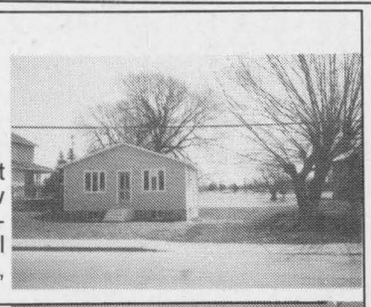

Wonderfully near, new waterfront home, on popular lake, great view over islands, water and park. 2 bedrooms, 2 bathrooms, basement, all above-ground at back facing lake, patio doors. $89,900.

OPEN HOUSE
Saturday, 1 to 3:30 p.m.
305 Thomas St., Lancaster

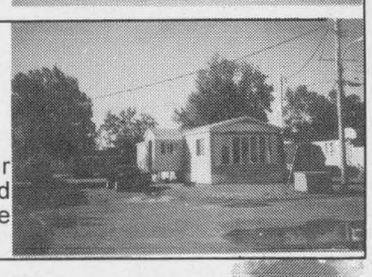

Only $57,800 or an offer. Vendor can't refuse, come visit, 4-year-old mobile, 16 ft. by 64 ft., luxurious, large LR and kit. Reduced to $57,800.







Maurice Sauve 931-2953

WE DID IT
Maurice Sauve and 17-year-old daughter Denise Sauve completed the grueling 3-day International Canoe Classique from La Tuque, Que. to Shawinigan within regulation time, on Sept. 3, 4, 5

Day 1	66 miles	9 hr. 5 min.
Day 2	25 miles	3 hrs. 27 min.
Day 3	18 miles	2 hrs. 48 min.



Join us for the 14th Annual
TERRY FOX RUN
Sunday, Sept. 18, 1994
at Alexandria Park — 1 to 3 p.m.
Canoe, run, walk, bike, dance, etc.
*Pick up pledge sheets at Sauve Real Estate office or at The Hub

---



Now Selling
REDWOOD ESTATES
Waterfront Lots

M JEAN CAMERON REAL ESTATE LTD REALTOR

347-2215 — Andy Menard Res: 347-2522

Welcome to Kennedy Redwood Estates, owned and developed by Glengarrians Ewen and Colleen Kennedy

Kennedy Redwood Estates Waterfront Subdivision features:
- all lots have waterway or lake frontage
- all lots are over ½ acre (22,000 sq. ft.) with 100 feet on water)
- lots are serviced with water from municipal system, underground utilities, street lights and paved streets.
- no age restrictions

Call now for appointment to visit while selection is at its best.

Andy Menard, Cameron Real Estate *347-2215*

ROYAL LEPAGE
9th Road West
Green Valley, Ont.
(613) 525-4163

OPEN HOUSES
SUNDAY, SEPT. 18

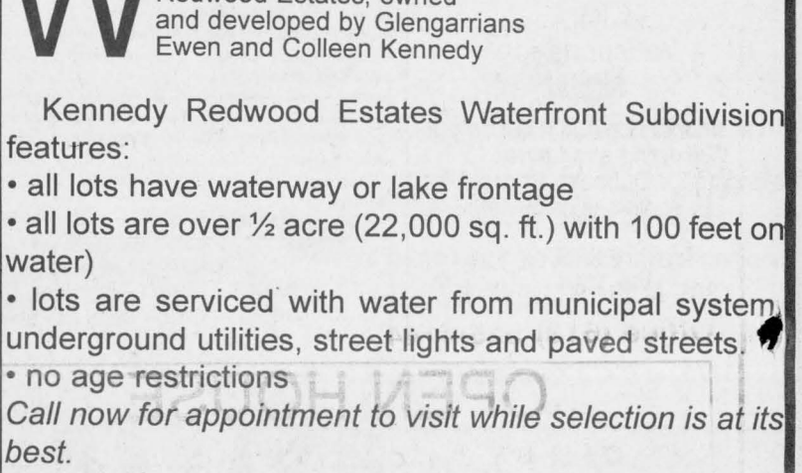

2:00 - 4:00 p.m.
ONE YEAR FREE LEASE of this 1994 Mercury Topaz, 2-door, 5-speed, sport package, comes complete with ownership of a 3 bedroom bungalow on large lot. $119,800. Offer expires September 30,1994, so hurry down to 3180 Dorney Road for this amazing offer.
YOUR HOSTESS: Gisele A.F. Sauve
EAST OF HWY 43...WATCH FOR SIGNS.



2:00 to 4:00 p.m.
112 Conroy Cres. off Sandfield, Alexandria
RETIRE IN QUIET NEIGHBORHOOD, mature trees, 11'x15' master bedroom, 11'x15' living room, 2 bathrooms, full basement. Extra insulation under Ont. Hydro 1991 project. Price reduced to $98,800. MLS
Your host: Robert Poirier 525-3857



2:00-4:00 p.m.
ALEXANDRIA - 115 Macleod Crescent
Exceptionally well constructed 2700 sq. ft. R-2000 bungalow, covered and solar heated inground pool, solarium, insulated 2-car garage and carport. Located on an acre overlooking fields. DO NOT MISS THIS BEAUTY - Diana Macaulay - 347-7757, 347-1469.

MOBILE HOME $24,800. Clean 3 bedroom on leased lot Brown House Corner. MLS
GLEN NEVIS 2 Storey brick home built 1994 on 7 acres wooded lot. $119,800 MLS
BUILDING LOTS: Apple Hill, Bainsville, Curry Hill, Lancaster Heights. $14,000 to $26,500 MLS

LANCASTER OFFICE 301 Military Road 347-1469

SOUTH LANCASTER - Cute and cosy summer cottage on double lot $39,000.
BAINSVILLE - Year-round 2-bedroom bungalow with attached insulated garage on a beautiful treed lot overlooking lake. $99,000.
KENYON - 47 acres with 10,000 planted pines, 16x24 chalet, garage, $52,500.
LANCASTER - 3 bedroom bungalow, 2-car garage, double lot, $94,900. Call Diana Macaulay for more details. 347-7757, 347-1469.

For Sale/To Let

LARGE 3-bedroom house for rent on Marcoux Rd. Large yard, rec room and workshop. Available immediately, $700 per month. Tel. 525-3492. 37-2p

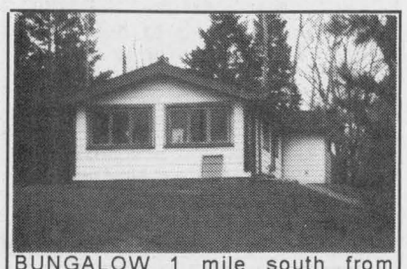

BUNGALOW 1 mile south from Dunvegan, 2 bedroom,cathedral ceilings on 1 acre lot, barn, garage, 10 acres land, cedar, tamarak bush, little river, for nature loving couple. $97,000. (613) 527-2217 after 6 p.m. 34-4p

FOR SALE



ALEXANDRIA: 3 bedroom bungalow, oil heating, detached garage

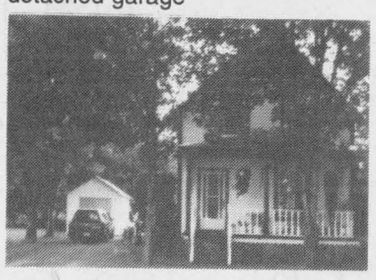

LANCASTER VILLAGE: Newly renovated 2-bedroom house with detached garage.

ALEXANDRIA AREA: 98 acre hobby farm for sale. 3-bedroom home, large 2-car detached garage and workshop,loafing barn in very good condition.

Will consider trade
FINANCIAL ASSISTANCE AVAILABLE

Tel. 525-1397

after 6:00 p.m. - Ask for Eddy Oetelaar 30-tfc

Apartments

1-BEDROOM apartment, ready for Sept. 1, super clean, air conditioned, heated and water. Tel. 525-3397. 33-tf

2-BEDROOM basement apartment in private home, quiet neighborhood on Harrison Street, now available. Call 525-3647. 34-tf

TWO 2-bedroom apartments, 12 Kenyon Street West, Alexandria, main floor apartment $400 monthly, available August 1; upstairs apartment, $375 monthly, available Sept. 1, utilities not included. Tel. 525-1358 or 525-1146. 33-tf

For Sale/To Let

BUNGALOW to rent in the country with lots of trees and outdoor space. Short drive from Alexandria. Ideal for mature couple; 2 bedrooms, separate walk-in closet, fridge and stove included, newly renovated, insulated porch, oil heating and utilities extra. Available immediately. References please. Tel. 525-1071. 37-1p

GARAGE for rent, Oct. 1, Lochiel St. E., Tel. 525-2257, after 4 p.m. 37-1p

2-BEDROOM TOWNHOUSE FOR RENT
Rent geared to income
Natural gas heating
Fridge and stove
CALL 525-5386
Tuesday, Wednesday, Thursday 36-2c

M. JEAN
CAMERON
REAL ESTATE LIMITED
"Serving the community for over 35 years"



27 ACRE HOBBY FARM - Immaculate 3 bedroom home, privacy, tree plantations, nature trails, great location near Martintown. Only $119,000 **Sold**
GOOD SELECTION of building lots, open or treed
SEVERAL Martintown area rentals available now. - If you are thinking of buying or selling real estate in Glengarry, call:
CHRIS BIGNELL, Sales Rep. for M. JEAN CAMERON R.E., CORNWALL 938-3860

ALEXANDRIA REALTY REALTOR
REAL ESTATE BROKER
385 MAIN STREET SOUTH
Office (613) 525-4144

ALL OUR LISTINGS ARE UNDER MLS SYSTEM!

LAND FOR SALE: 99 acres, 5 acres frontage on paved road, bush at rear, clear near road, only $39,900. Property is zoned Rural Marginal, possibility of severance.

OPEN HOUSE
SUNDAY, SEPTEMBER 18
2:00 to 4:00 p.m.
Your hostess: Therese Menard

18514 KIRK STREET MARTINTOWN



COME SEE FOR YOURSELF this 4-bedroom home, features hardwood floors, fireplace, pine kitchen cupboards, separate laundry room, above ground pool and all equipment. Lovely treed lot and much more.MLS Priced to sell today at $82,900. Just follow signs in village.

GLEN NORMAN: Build your own hobby farm on this 51 acres of rolling land.Property is fronting on paved road and butting to Delisle River. Only $29,900. MLS
JUST LISTED: GLEN NEVIS, lot 105'x415', $16,900 MLS

ANNE MacDONALD Assoc. Broker 525-1130	CATHY CLAUDE Sales Rep. 525-3047	MAVIS FLETCHER Sales Rep. 874-2761	JEAN PAUL CLAUDE Broker 525-3047	CLAIRE (Secours) RICKERD Assoc. Broker 874-2392	THERESE MENARD Sales Rep. 525-3888	ROBERT RICKERD Sales Rep. 874-2392

R. Vaillancourt
REAL ESTATE - IMMEUBLES
TEL: 613-525-3419 • 405 Main St. S. Alexandria
"SERVING GLENGARRIANS FOR OVER 30 YEARS"



ONLY $2,700 DOWN PAYMENT buys this renovated 1½ storey home (siding-bathroom-roof-much more) garage, large yard and much more.MLS IMMEDIATE POSSESSION. Alexandria location.



ALEXANDRIA area, on 3.6 acres, 1½ storey, 4-5 bedroom surplus renovated farm home, large concrete block insulated barn (ideal workshop) PRICED AT ONLY $89,900 MLS

ALEXANDRIA town 2 bedroom brick bungalow, south location MLS OPEN TO OFFERS **SOLD**

ALEXANDRIA area, 3 bedroom brick bungalow, ½ acre lot. MLS PRICED TO SELL **SOLD**



OPEN TO SERIOUS OFFERS
ALEXANDRIA town, ideally set-up for a Doctor...Dentist, Accountant...Insurance, etc...Main floor consists of a spacious kitchen, dining room, formal living room, 4 bedroom including master bedroom with ensuite,interior pool, fully finished basement to include spacious professionally finished rec room with wet bar, fireplace with airtight insert, reception office, plus 4 other offices including separate outside entrance.Situated on a double town lot, detached garage and double paved driveway. MLS PRICED AT ONLY $169,900. FOR IMMEDIATE SALE AND POSSESSION.

Apartments

LANCASTER 1-bedroom apartment, laundry facilities, parking, security building, fridge and stove included. Tel. 347-7741. 34-4p

73 MAIN St. South, Alexandria, 2-bedroom semi, 2 bathrooms, $595/month utilities included, appliances not included, available Oct. 1st. Call 1-592-1624. 35-tf

75A MAIN St. S., Alexandria, 1-bedroom with balcony, $375/monthly plus utilities, washer and dryer hookup available, appliances provided, available Oct. 1st. Call 1-592-1624. 35-tf

BRIGHT, clean, heated 2-bedroom apartment, upstairs, Main St., Alexandria, no appliances, washer/dryer hookup, available Oct. 1st. For more info call 525-4098. 34-tf

2-BEDROOM upstairs apartment, $405, available immediately; 1-bedroom upstairs apartment, $351, available immediately, utilities not included. Tel. 525-1955. 35-tf

3 BEDROOM apartment, heated, 2-storey, close to center of town. Available Oct. 1/94, $450. J.Y. Menard, day, 525-2207, night 525-1782. 35-tfc

LANCASTER, 3 bedroom apt. $425/mo. plus electric, Main St., Lancaster. Available Nov. 1/94. Ph. 347-7257 35-tfc

2 AND 3 BEDROOM apartment, fridge and stove, heating, hot water incl., washer/dryer, parking and renovated. Tel. 525-1935 or 874-2004, 525-2125. 35-tf

1-BEDROOM apartment, Hwy. 34 north, 2 miles from tracks, available immediately, $350, pay your own utilities. Call 346-2317. 36-tf

BACHELOR apartment, available immediately, with fridge and stove, utilities not included. Rental $350. Tel. 525-1331. 36-2c

198 MAIN ST. South, upper 2-bedroom apartment, no pets, rental $425. Utilities not included. Tel. 525-1330. 36-2c

LOCHIEL ST. 1-bedroom apartment with fridge and stove, rental -- $350. Utilities not included. Tel. 525-1331. 36-2c

2-BEDROOM apartment, 4 St. Paul Street, upper rental, $400, supply own utilities. Tel. 525-1330. 36-2c

2-BEDROOM upstairs apartment for rent at 22 Peel St.., available Nov. 1st. Tel. 525-2980. 36-3p

BACHELOR, near town, only tenants with good employment records/references, $330. Tel. 525-3793. 37-5p

FOR RENT; luxury 2-bedroom apartment with 2 patio doors, $529/month; very spacious main floor 3-bedroom, $479/month; In good condition 2-bedroom apartment with washer-dryer hookup and balcony. All apartments have a free TV antenna hookup. Tel. 525-4601. 37-1c

5-BEDROOM, full bath, 1½ miles west of McCrimmon, available Oct. 1st. References, first and last month, weekdays after 4 p.m., 1-613-748-0794. or Saturdays, 525-3998. 37-3c

2-BEDROOM house for rent, lower level 49 Elgin St. West, Alexandria, $425/month plus utilities, in excellent condition, available Nov. 1st. Call 525-4309. 37-tf

2-BEDROOM apartment, Kenyon St./Harrison St., second floor triplex with large kitchen, fridge, stove,washer hookup, $315/month plus utilities, available Oct. 1. Call 525-3427. 37-2p

2-BEDROOM apartment for rent, available Nov. 1. References. Tel. 525-2251, after 4 p.m. 37-1p

1-BEDROOM apartment for rent, $425/month, utilities included, available immediately. Tel. 525-1280. 37-2p

LOCHIEL East -- Centrally located 2-bedroom upstairs apartment, large kitchen and living plus garage, $340, utilities not included. Tel. 525-3571 evenings. 37-1p

TWO 1-bedroom apartments for rent. Apply 15 Elgin St. W., Alexandria. 37-4p

HOUSE apartments for sale, $29,000 and up, $2,000 down, $300 per month, heating $37 per month. Tel. 874-2004, 525-1935, 525-2125. 37-tf

FOR RENT; Alexandria: A) 1-bedroom apartment, asking $350 month plus utilities. B) one 2-bedroom apartment asking $400 month plus utilities. For showing call Liette Ricard, sales rep. Sauve Real Estate Ltd. 525-2940, 347-2793 evenings. 37-1c

SAVE HYDRO, HEATING and TELEPHONE BILLS
Why not rent a room. All newly furnished, refrigerator included, kitchen rights, 15 minutes from Alexandria. Price $250 monthly. Call at 347-3264 37-1p

Vehicles For Sale

1994 HARLEY-DAVIDSON, Sportster Deluxe, 883 cc, aqua color, saddlebags, sissy bar, 2 sets of pipes, and other extras, $10,000. Tel.874-2497. 37-2p

1983 Grand Marquis LS, 110,000 km, excellent condition, orig. paint, no rust, asking $4,500. Best offer. Tel. 525-3958. 37-1p

FORD Ranger 1985, Florida truck, V-6, 4x4, XLT, box liner,cruise control, overdrive, tilt steering, sporty and perfect shape, 4 good tires. Asking $5,500. Tel. 932-3685. 37-3p

1976 motor home, sleeps 6, fully equipped, fridge, stove, heater, sink and toilet, 6 new tires and battery. Tel. 528-3956. 37-2p

SEGUIN AUTO SALES
Dalhousie Mills
• *Used Cars & Trucks*
• *Buy - Sell - Trade*
347-3291 19-tf

USED CARS AND LIGHT TRUCKS
New and Used Tires and Truck Caps
Vehicle Value Appraisal
For Sales tax Purposes
If We Can't Save You A Dollar We Won't Charge You A Dime
138 MOTOR SALES
3608 St. Andrew's Rd.
938-4865 18-tf

Vehicles For Sale

1985 BUICK CENTURY, V-6, 4-door, AM-FM, air conditioning. Uncertified. Asking $975 as is. Call 525-1629 after 6 p.m. or 525-2020 during days.Ask for Joe. 36-tf

WANTED; Suburban, for parts. Tel. 525-2310 after 5 p.m. 36-2p

USED CARS
MUST GO
'92 NISSAN Maxima GXE, 4-dr, auto, V-6, air, loaded, one owner
PRICED TO SELL
'91 NISSAN Maxima, 4-dr, auto, fully loaded
'91 SUNBIRD, 4-dr, air, auto, AM/FM cassette. One owner
'90 TOYOTA Camry, 4-dr, auto, air, sound system, one owner
'89 HONDA CIVIC, 2-dr, auto, AM/FM cass., extra clean car, 63,000 km
'89 BUICK LESABRE LIMITED, 4-dr, fully loaded, one owner
'88 TOYOTA CAMRY, 4-dr, auto, air, V-6, one owner
'88 TOYOTA Corolla, wagon, all wheel drive, 5-spd, sound system
'87 OLDS CUTLASS, 2-dr, auto, V-8, fully loaded
'87 MERCEDES-BENZ 300 turbo diesel 4-dr, 6-cyl, fully loaded
'86 HONDA ACCORD, 2-dr, auto, 86,000 km.....**SOLD**
'85 OLDS FIRENZA, 4-dr, auto,
'84 AUDI 5000, Priced to sell.....**SOLD**
'83 FORD ESCORT, 2-dr, 5-spd..**SOLD**

TRUCKS
'91 NISSAN PICKUP, 5-spd, box liner, Very good condition.....**SOLD**
'90 NISSAN KING CAB, auto, air
'90 MAZDA PICKUP, King cab, very low mileage
'86 NISSAN PICKUP, 4-cyl, 5-spd, priced to sell

GRANT NISSAN
700 Rosemount, Cornwall
933-7555 -37-1c

USED CAR BARGAINS
'94 HONDA CIVIC and ACCORD DEMOS, 4 to choose from
'93 ACCORD EX, 4-dr, auto, full load, low miles
'92 ACCORD LX, 4-dr, auto, air, 1 owner...**SOLD**
'91 CIVIC SE 2-dr hatchback, auto mint
'91 CHEVY SPRINT, 4-dr, hatchback, auto.

'91 ACCORD EXR, 2-dr. coupe, auto, fully loaded, one owner
'91 SUNBIRD LE, 4-dr, auto, air
'91 PONTIAC FIREFLY, 4-dr, auto, 28,000 km, showroom cond. **SOLD**
'91 FORD AEROSTAR XLT ext. van, 7 pass., loaded, 1 owner, low mi.
'90 HONDA ACCORD EX, 4-dr, 5-spd.
'90 HONDA ACCORD EXR 4-dr, auto, full load
'90 GMC SAFARI van SLE, 8-pass. fully loaded, mint **SOLD**
'90 CIVIC Si, hatchbk, power sunroof cassette, low k's **SOLD**
'90 TOYOTA CAMRY, LE, 4-dr, auto air, power pkg.
'90 ACCORD EXi, 4-dr, full load, 1 owner
'89 JEEP YJ, Sahara, 5-spd, 2 tops, nice clean vehicle
'89 HONDA CIVIC Sedan, 4-dr, 5-spd **SOLD**
'89 HONDA ACCORD EXi, 4-dr, sedan, auto,fully loaded, 1 owner
'88 TOPAZ, 4-dr, auto, air, cassette
'85 HONDA ACCORD LX, 4-dr, auto
'85 MAZDA 626, 4-dr, auto, air, one owner
'84 CIVIC CRX, 5-speed
'83 MERCURY MARQUIS, 4-dr, auto, excellent cond.

CORNWALL HONDA
"The Dealer Who Cares About You"
1200 Brookdale Ave., Cornwall
933-7558
20 years of quality service to Honda Customers in SD&G
1-800-268-6571 37-1c

HOT DEALS!
Terrific Wheels
'94 CAMARO, auto, T-roof, loaded, 8,000 km, bal of GM Warranty
'94 OLDS Ciera, **SOLD** auto, V-6, air
'93 OLDS Cierra, 4-dr, auto, air, V-6 (2 to choose from)
'93 CHEV LUMINA EURO, 4-dr, auto, V-6, air
'93 CHEV Corsica LT, 4-dr, V-6, auto, air (3 to choose from)
93 CHEV Lumina, 4-dr, V-6, auto, air
'93 OLDS Achieva, 4-dr, auto,air
'92 LUMINA Z-34, fully loaded, 32,000 km, Bal. of **SOLD** ext. warranty
'92 OLDS ciera **SOLD** dr, auto, air
'92 GEO Metro, 4-dr (2 to choose from)
'91 OLDS Cutlass Supreme, 2-dr, auto, air, V-6, Bal of GM Warr. Only 42,000 km
'91 CHEV Sprint, 4-dr.
'90 CHEV Corsica **SOLD**, 4-dr, auto.
'89 OLDS Calais, 4-dr, V-6, air
'89 SUNBIRD **SOLD** dr, auto, PS&PB
'89 CHEV Sprint, Bal. of Warranty
'89 CHEV Caprice, 4-dr, loaded
'88 FIREBIRD, auto, PS&PB
'88 CHEV Camaro Convertible, auto, well-equipped
'88 CHEV Firefly, 2-dr **SOLD**
'87 HYUNDAI Pony, 4-dr, auto.
'87 MONTE CARLO SS, well equipped **SOLD**
'86 OLDS Cutlass, 2 dr. **SOLD**
'85 CADILLAC Fleetwood, 4-dr, all equipped
'85 OLDS Cutlass Supreme, 2-dr, V-8, auto.
84 CHRYSLER New Yorker, 4-dr, auto
'83 MERCURY, 4-dr, auto.
'80 OLDS Delta 88, 4-dr, auto

USED TRUCKS
'94 CHEV Lumina APV, demo, 7 pass., V-6, air
'93 CHEV Van, customized, fully loaded, TV, etc. Bal of GM Warranty
'91 CHEV S-10 pickup, 5-spd, Bal of GM Warranty
If You Don't Shop Us, You May Pay Too Much!
Hwy 34South, Alexandria
525-1480 or 347-2436
CHEV-OLDS **TITLEY** ALEXANDRIA, ONT.

CLASSIFIEDS GET RESULTS!

Vehicles For Sale

STARTING a new business? Require a vehicle? We can help. Over 80 new and used vehicles to choose from. Same day approval. Two locations to serve you better.. Car-o-line Autos Lada, Chesterville, 448-2488 or Avonmore 345-2886. 37-1c

1990 CHEV CAVALIER 4-door,sky blue, AM/FM cassette, air conditioning, fold down rear seats, 2.2L automatic, 88,900 km. Asking $7,200 Call 347-2610. 37-1c

1991 Chevrolet Caprice, 32,000 kms. Like new. Tel. 525-3295. 37-1p

1984 VIRAGO, in very good condition, 2,500 or best offer or trade for car or truck of equal value. Tel. 525-4840. 37-1p

DODGE pickup 1981, 225 slant 6, 3-speed standard with overdrive, good tires, new spark plugs, distributor cap and wires; 139,000km. Tel. 347-3073. 37-1p

'71 VOLKSWAGEN mini van, B.C. car in running restorable condition, $950 o.b.o. Tel. 525-4797. 37-1p

1981 PONTIAC Parisienne, fully equipped, good condition, sold as is, needs little body work. Tel. 527-3112. 37-1p

CHOICE DEALS CHOICE WHEELS
93 MAZDA MX3 PRECIDIA, 5-spd, GS, 16,500 km, spotless **SOLD** $15,995
92 TOYOTA PREVIA, 4-dr, loaded, 2 quad Captains & ABS, warr $22,995
91 MAZDA PROTEGE, 4-dr, 5-spd, air, 40,000 km, one owner **SOLD** $8,995
90 DODGE SPIRIT ES, 4-dr, V-6, auto, loaded, one lady owner, 58,000 km $9,495
89 TOYOTA TERCEL, 3-dr, 5-spd, AM/FM cass, P steering, only 83,000 km $5,995
89 TOYOTA TERCEL, 2-dr, CPE, CX, auto, PS, PB, AM/FM.....$6,995
89 PONTIAC GRAND AM, 2-dr, auto, air, AM/FM $5,995
89 OLDS DELTA 88, 4-dr, auto, loaded $8,995
87 TOYOTA COROLLA, 4-dr, auto $3,995
87 TOYOTA TERCEL DX, 2-dr, auto, Ps pb $4,995
Rodger Grant TOYOTA
353 Pitt Street, Cornwall
932-1106 37-1c

Farm Machinery

FORD Dextra tractor diesel, 3-furrow plow International, 28 disk harrow. Asking $3,800 for all three or best offer. Also snowblower. Tel. 524-2801. 37-1p

I BUY and SELL USED FARM EQUIPMENT
Also will buy a complete dispersal of equipment if too small for auction.
CALL BERNIE ST. DENIS at
525-4402 11-tfc

MAXVILLE
Farm Machinery Ltd.
Mon. to Fri. 8:00 a.m. to 5 p.m.
Saturday 8:00 a.m. to 12 noon
Ford FORD NEW HOLLAND
SALES SERVICE PARTS

USED TRACTORS
White 4-wd, 2-135, cab
Deutz DX 120, 2-wd, 110 hp
Zetor 5011, 2-wd, 50 hp
Ford 6600, 2-wd,cab
Kubota 7950, 4-wd, cab, loader
IH 624, 2-wd
Massey 165, 2-wd, clean

USED MACHINERY
IH 105 combine,direct cut
Tarrup discbine
NH 1495 self-prop. haybine, 12'
JD 1209 haybine
IH 1190 haybine
IH 990 haybine
NI 290 haybine
NH 479 haybine, 9'
NH 489 haybine 9'
Hesston 1090 haybine 9'
NH 707 harvester, 2 heads
NH 717S harvester
NH 718 harvester, 2 heads
NH 770 harvester, 2 heads
JD 3960 harvester, 2 heads
Papec 870 grinder mixer
NH 354 grinder mixer
NH 679 manure spreader tandum
NH 519 manure spreader
NI 214 manure spreader
NH 513 manure spreader
Massey 110 manure spreader
Little Giant elevator 32' PTO
JD 2800 plow, 5-furrow, semi-mt
Kvernel. plow 6x18 on land
Triple OK plow 3x14, 3pth
Case plow 5x16 semi-mt
NH 28 forage blower
JD 6500 forage blower
Coop Artsway blower
Dion forage box and 12 T wagon
NH 254 rake tedder
Deutz KS 1.5 rake
NI 403 side rake
NH 56 side rake
Ford 3pth rake
Pique 10' tedder
Allied auto. stooker orbit
200 bush gravity box, 10T JD wagon
200 bush. gravity box
NH 1005 auto bale wagon
NH 316 baler like new
NH 315 baler and kicker 75
NH 273 baler (nice)
Gehl 1865 round baler 5'x6'
2508 Highland Road South
MAXVILLE, ONTARIO
(613) 527-2834 37-1C

Farm Machinery

COCKSHUTT 540 tractor, live p.t.o., cab, 6-ft McKee snowblower. A-1 mechanically. Tel. 347-2593. 37-1p

WESTFIELD 51'x8" PTO grain auger, in good condition, $2,000. Tel. 613-346-5568. 37-1c

OLIVER 40 combine, grain head and pickup 20'4" dia. grain auger; Ford 530 baler, fertilizer spreader, 3 pth, 9' dia. steel, stock tank, 2 grain storage bins aerated, 100 ton each and one 60 ton and 2 feed bins, 3 tons each. Tel. 347-2530. 34-tf

SUPER DISCOUNTS ON USED EQUIPMENT

USED TRACTORS
WE NEED YOUR TRADE-IN
1—White 285, cab, 4 x 4
1—Ford 5640 4 x 4, cab
1—MF 2775, cab
1—Loader, model 7410
1—IH W/4
1—IH 574

USED MACHINERY
1—White 588 plow
1—White 508, 4-furrow plow
1—JD 2600 4-furrow plow
1—JD 8200 seeder
1—Kewanee disc
1—MF Disc
1—Forage King hay basket
4—NH 489 haybines
1—NH 310 baler **SOLD**
1—MF 124 baler
1—NH 320 baler and thrower
2—JD 336 balers and throwers
1—IH 430 baler
1—NH 315 baler/thrower
2—MF 12 balers
1—NI 551 baler
1—Ford 501 rake
1—JD rake
2—IH 56 forage blowers
1—Dion 750 forage harvester
1—Dion 750 forage harvester with elec. control
1—NI 709 S/P harvester
1—NH Super 717 Harvester w/head
1—NH 970 grain head (15 ft)
1—MF 72 combine
1—A/C Model E combine
2—NH 352 grinder/mixers
1—Papek grinder/mixer
1—Flex-i-coil post drive

Good Choice of GRAIN BOXES

FERNAND CAMPEAU et Fils Inc.
NEW HOLLAND KVERNELAND

After the sale . . . it's the service that counts!

Open: Mon. - Fri. to 5:30 p.m.
Saturdays 8 to noon
Dalhousie Station
514-269-2737
CALL TOLL FREE 1-800-690-2737

NEW TRACTORS
FORD 1320
FORD 1520
FORD 3930
FORD 7740
FORD 7840

USED TRACTORS
1 - FORD 3600 on Turf
1 - MF 135 with loader **sold**

New Tandem Spreaders
1-Used NI tandem spreader, very good condition
Loaders and buckets in stock
Vreton ROCK BUCKETS

LAWN and GARDEN **TRACTORS**

3 pth wood splitters
6, 10 and 12 ton wagons
Normand dump trailers, 5 and 8 tons

Good Supply Of FARM TOYS and COLLECTIBLES

Good Supply of New NH HAY EQUIPMENT

New Hay Equipment
1 - NH 488, 492, 499 mower cond.
1 - NH 415 disc bines
1 - NH 258 rake
1 - NH 650 round baler
1 - NH 38 chopper
1 - NH 28 forage blower
1 - NH 790 forage harvester

Used Hay Equipment
1 - NH 479 mower/cond.
2 - NH 489 mower/conds.
1 - Hesston PT-10
1 - Case IH 1190 mower/cond.
1 - A/C 9 ft. mower/cond.
1 - MF 200 forage harvester
1 - MF 12 baler
1 - KOOL forage blower
Used forage boxes
PTO woodchipper, 3 pth

BRUSH CUTTERS and FINISHING MOWERS

TROTTIER FARM EQUIPMENT LTD.
Ford FORD NEW HOLLAND
Hwy. 43, Alexandria
Tel. 525-3120
FORD & NEW HOLLAND
Authorized Sales & Service
BUSINESS HOURS
8 a.m. to 5:30 p.m.
Sat. 8 a.m. to 12 noon 37-1c

Farm Machinery

JD BALER with stooker; good working condition, $700;stook fork; potato planter, 3 years old. Tel. 527-3366. 27-tf

2 DION self unloading forage wagons, 16 ft. and roofs; two NH forage harvesters, 890 and 770, with 2 heads. Call G. Wells, 931-2485. 35-3p

FORD Ferguson tractor, 3 pth, in good running order, kept indoors. Pine Lane Farm, 528-4634. 36-2p

IH cultivator, 18 1/2 feet model 45 with hydraulic wings and double rolling harrows. IH plow model 720 4 furrows 18 in. bottoms auto reset semi-mounted; IH corn planter model 400, 4 rows; Calsa sprayer (2); Overum plow 3 furrows adjustable 12 to 18 inches, auto reset mounted; gravity box, 10-ton, running gear with fertilizer auger; gravity box, 10-ton running gear; gravity box, 6-ton, running gear. Other small tools available. Please call -- farm has been sold. Tel. 347-3433 (weekends) or 514-733-1435. 36-3p

1755 Cockshutt (white) tractor cab, 86 h.p., runs good, rubber good, $6,000 o.b.o.; 265 White disc, 21 1?2 ft. hydra wings, excellent, $3,500 o.b.o. Tel. 347-3690. 37-3p

WANTED to buy: Massey Harris pony tractor for parts, any condition. Please call evenings, Sandy 347-2357. 37-2p

NH 513 manure spreader, good condition, $1,500. Tel. 525-4502. 37-2p

TROTTIER SALES CENTRE

Hwy 34 south, Alexandria
525-1925

USED TRACTORS

IH 414 with loader
FARMALL CUB with implements
FORD 8N with forklift
JOHN DEERE Backhoe
CUB CADET, 27 hp, 4x4, new
FORD 9N

EQUIPMENT

NEW King Cutter brushcutter, 5'
NEW 5-1/2 ft. brushcutter

NEW BLADES

4, 5, 6 ft.
FORD Blade, 6 ft, used

HAY EQUIPMENT

FORD Haymower, 5'
FORD Haymower, 6'
IH Haymower, 7'
NH Haybine, 9'
NI Hay rake
IH Hay rake
and much, much more 37-1c

GREEN VALLEY KUBOTA LTD.

Low Interest on All New
KUBOTA
Tractors and Equipment
USED LAWN TRACTORS
New Kubota Lawn and Farm Tractors
from 12 to 100 hp
2 - 4 wheel drive
New YARDPRO Lawn
and Garden Tractors
From 12 hp to 20 hp
We Repair Massey-Ferguson tractors

NOW HERE!

Complete Line of NOMA Equipment
—Lawn and garden tractors
—Walk-behind snowblowers
—Rear time tillers
—Wood chippers

PARTS—SALES—SERVICE
We Buy Used Lawn
And Farm Tractors
HOURS — Mon.-Fri. 8-5; Sat. 9-12
525-2190
HWY. 34, GREEN VALLEY 26-tf

Best Buys In Used Equipment

TRACTORS

—690 MF 4-wd tractor c/w cab & air
—Kubota 4-wd loader, 7950 cab
—Case 1690 2-wd cab p/s
—JD 3130, 2-wd,cab
—MF 135 diesel, exc. cond.
—AC 7020 rebuilt eng./trans.
—Case 2090 2-wd, low hrs
- 986 IH 2-wd, cab, heater
- 1086 IH 2-wd, cab, 20.8x38, R2
- 2390 Case, 20.8x38,R1
- 444 IH diesel, loader 1501
—966 IH Tractor, diesel, New paint

EQUIPMENT

—IH 5000 diesel w/rower, self/prop, cab, air, 14' head
—205 MF manure spreader, single axle, $800
—530 IH manure spreader, single axle, $800
—540 IH manure spreader, 1 beater, $695
—575 IH tandem manure spreader, 1 beater, hyd.. endgate, $4,500
—720 IH 4 bottom semi-mounted plow
—BB Kverneland 4 bottom semi-mounted plow
—IH 720 forage harvester
—Gehl 400 forage harvester
Good selection of Allied Auto Stookers

COMBINES

—Case IH 1660, only 1000 hrs
—IH 1440 2wd, 28Lx26
—White 7300 w/4-row cornhead 11' head and pickup

Good Selection of NH, GEHL and IH Forage Blowers

—450 Crawler 6-way blade $12,500
—Case 1845 uniloader
—John Deere 450C, special $15,900
—Case 680G Loader Backhoe Extenda hoe $20,900

Good selection of Case 580K Loader Backhoes

LOW RATE FINANCING AVAILABLE ON MOST USED EQUIPMENT

10 minutes north of Alexandria

MARLEAU GARAGE LTD.
ST. BERNARDIN, ONT.
(613) 678-2033 FAX (613) 678-2923
case IH

Farm Machinery

ST-ONGE & PERREAULT INC.

VENDEUR JOHN DEERE DEALER
SERVICE
1700 Ste-Catherine, St-Polycarpe, Québec

USED TRACTORS

- JD 2350 4x4, cab
- JD 3130 2-wd, cab, 3600 hrs.
- JD 2350 4x4, cab, loader 245
- JD 1120, very nice

JD 9400 COMBINE, 4wd
600 hours, all equipped

USED MACHINERY

- JD 7200 corn planters, 4-row
- JD 7000 corn planters, 4-8 row
- NH 488 haybine
- NH 479 haybine (choice of 2)
- NH forage box, very clean
- DEGELMAN rock picker, like new
- ROCKMASTER 14' rake, new, low price
- JD 327 baler w/30 thrower
- IH 425 baler w/thrower
- IH 435 baler (like new)
- JD 1010 cultivator, 28' with dlb bsks

(514) 269-2353 (for 347 exch.) or 1-800-363-5397 37-1c

Garden Centres

Marlin Orchards & Garden Centre

FRESHLY PICKED APPLES

20% off Trees, Shrubs, Evergreens,

Gift Certificates Available
Hwy 2, 2 km west of Summerstown Rd.
931-1213
OPEN 7 DAYS A WEEK

Gauthier's Greenhouse Garden Centre
COMPLETE GARDEN CENTRE

Come and see our large selection of shade trees, fruit trees, shrubs, potted roses and perennials.

Now's the time to purchase your fall bulbs and fall garden supplies
Hurry in for best selection

Gift Certificates
RR #1, CURRY HILL
347-2237
31-tf

Gerbig's FARM MARKET

FRESH SWEET CORN
PEACHES AND CREAM
GARDEN FRESH
FIELD TOMATOES
CAULIFLOWER, CARROTS, CABBAGE, PEPPERS, CUCUMBERS, BEETS, APPLES
Home Baked Bread and Pies
Cookies, Danishes

HOURS AFTER LABOR DAY:
Open Weekends Only 9-7

4 miles east of Lancaster on Old Hwy #2
347-2707 -1C



Apples For Sale
and Pick Your Own
MacINTOSH
Fresh Apple Juice
Fritz Muller
Ste. Justine Orchard
3311 - 4th Rang
Ste. Justine de Newton, Quebec
1 km west of Rte 325
Tel.: (514) 764-3440
37-1c

Pick Your Own and Ready-Picked
APPLES and RASPBERRIES

AVONMORE BERRY FARM

1 mile north of Avonmore
(Corner Avonmore Rd. and Fourth Rd.)
346-5414 (tape)
346-2336
Fall Hours:
Tues. - Sunday 9 am-6 pm
CLOSED MONDAYS 35-1C

REMEMBER
The Glengarry News Classified Section for buying, selling and notices...

Wanted

WANTED; Dalhousie youth group looking for used games, ping-pong, monopoly, pool, etc, condition not important. Will pick up. Call 347-1124 or 514-764-3376. 37-1p

FIREWOOD; large or small quantities, green or dry. Urgent. Tel. 1-514-269-2375. 36-4p

WANTED; one pair man's hockey gloves. Tel. 525-3748. 37-1p

PIANO wanted, good quality. Tel. 527-2047, after 6 p.m. 37-2p

Personal

THANKS to St. Antoine for favor obtained. R.L. 37-1p

THANKS to the Sacred Heart of Jesus for favors obtained. BCL. 36-2p

THANK YOU GOD! Recite 9 Hail Marys, during 9 days make 3 wishes. The first to deal with business, the other 2 for the impossible. Publish this article on the 9th day. Your dreams will come true even if you do not believe in it. E.M. 37-1p

THANK YOU to Holy Ghost for prayers answered. L.C. G.C. 37-1p

THANKS to Sacred Heart of Jesus for favors received. G.C. & L.C. 37-1p

THANK YOU, GOD!
Recite 9 Hail Mary's...during 9 days make 3 wishes. The first to deal with business, the other 2 for the impossible. Publish this article on the 9th day.
Your dreams will come true even if you do not believe in it.
MERCI MON DIEU
Dites 9 Je Vous Salut Marie. Faites 3 souhaits, le premier concernant les affaires, les 2 autres pour l'impossible. Publier cet article le 9e jour. Vos souhaits se réaliseront meme si vous n'y croyez pas. H.V.
37-1P

Work Wanted

ATTENTION farmers: Need a weekend off? will do relief milking. Call Bernie at 613-933-9564.

BEFORE/AFTER school care program, homework supervision, breakfast,snack, ages 5-12 yrs. Bilingual. References and receipts. Call Diane, at 874-2657 Dalkeith. 37-1p

WILL wash dishes in cupboards or cabinet dishes for Christmas. Tel. 525-0111. 36-2p

RELIABLE mother available to babysit full or part-time in my home. Lunch and lots of toys. Tel. 525-0111. 36-2p

YOUNG grandmother would like to babysit children in my home, Alexandria, Monday to Friday, non-smoking, $10 per child/day. Call Suzanne, 525-0075. 36-4p

TO keep children in my home Monday to Friday from 6 to 6, non-smoking, ask for Louise, Tel. 525-4932. 37-2p

BABYSITTER. Mother of three looking to babysit children of all ages in my home. Full-time or part-time, in Apple Hill. Claudette 527-1492. 37-1p

UNIVERSITY grad, unilingual, seeks part-time employment, Call David at 525-5347. 37-1p

WOULD like to babysit children in my home, days only, Monday to Friday, on Hope St. in Alexandria. Call 525-3608. 34-1c

Help Wanted

EARN EXTRA INCOME: To assemble Christmas and holiday decorations year round, at home. Work available across Canada. For more information send a self-addressed stamped envelope to Magic Christmas 2212 Gladwin Cr. unit D-12 ext. 634, Ontario, K1B 5N1. 37-4p

FULL-TIME (weekdays) and part-time (weekends), waiter/waitresses required immediately, Green Valley BarBQ Restaurant. Tel. 525-0389 or 525-4354. 37-1c

NEW Jocus Toy catalogue has arrived consultants needed to introduce new product line. Marie 613-830-2548 or 1-800-361-3161.

Earn Extra Cash for Christmas

Become a DISCOVERY TOYS Consultant. NO EXPERIENCE NECESSARY. Home base business. Earn free toys and additional income while building a flexible income career around the needs of your family.
For further information you are invited to an informational coffee session at
THE RAMADA INN
International Conference Room
Cornwall
WEDNESDAY, SEPT. 21st
2 p.m. until 9 p.m. or call
Margaret at (514) 825-0105
37-1p

Help Wanted

$475 WEEKLY. Homeworkers needed to make stylish beaded earrings, year round, at home, info., send a self-addressed stamped envelope to: ACCEX CRAFT -- 829 Norwest Rd., Ste. 813, Ext. 3064, Kingston, Ont. K7P 2N3. 34-10p

LIVE-IN caregiver/housekeeper required for 2-3 weeks in October, Dunvegan area. Tel. 525-2991. 37-1p

HERB'S RESTAURANT
WAITRESS WANTED
Part-time and Full-time
COOK WANTED
Part-time and Full-time
Call 525-2120
Ask for Suzie or Natalie 35-4c

Restaurant Staff NEEDED
Full or Part Time
Service Staff and Kitchen Help Required, 2-yrs. experience minimum
Call 347-2416
ask for Lance 37-1c

FM Windows, Doors and Siding
requires immediately
BILINGUAL
SALES PERSON
Sales Experience an asset
Call Alexandria
525-0532
Ext. 201 37-2p

Services

SHARPENING, animal clipper blades, all hand cutting tools, scissors, etc., skates, Lochiel St. W., Alexandria. Tel. 525-0689. 37-2p

PIANO tuning, repairs and rebuilding, over 25 years professional experience, highest quality work. Excellent references. Peter Kilpatrick, Tel. 527-3366 (Maxville) 33-tf

dude
Serving You For 15 Years
MOBILE DISCOTHEQUE
Weddings • Stags • Parties
Call John Willard
525-3203 34-tf

TOPSOIL and CRUSHED GRAVEL
F & G EXCAVATION
874-2837 24-tf

Repairs and painting of barn roofs, house roofs and walls.
Also protective driveway coating.
Free Estimates
Danny Long
538-2212 16-tf



THE EXPERTS MAKE THE DIFFERENCE...
FENEXPERT
Windows and Doors
Vitrerie GREEN VALLEY Glass Ltd.
525-2704

APPEL D'OFFRE

Le Centre A LA P.A.G.E. est à la recherche d'un(e) programmeur(e) pour informatiser, sous forme de jeu, une série d'exercices en alphabétisation. Ce jeu servira d'outil d'apprentissage pour nos apprenants. La personne intéressée doit maîtriser la langue française et être disponible immédiatement...

Prière de communiquer avec Suzanne Labelle au 525-4194 ou au 90 sud, rue Main à Alexandria, avant le 16 septembre 1994. 37-nc

HELP WANTED

National ltl carrier is seeking an experienced city dispatcher for it's Montreal operation.

The successful applicant should be a dynamic individual with a minimum of 3 years experience in the trucking industry.

This proven leader should be bilingual and have working knowledge of Routronics 2000.

We offer a highly competitive salary and full benefits.

Please send a detailed resume to:

Terminal Manager
P.O. Box 444
Lancaster, Ontario K0C 1N0 37-2C

NOTICE TO CREDITORS AND OTHERS

ALL PERSONS having claim against the Estate of the late MELINA LEFEBVRE, late of the Town of Alexandria, in the County of Glengarry, Widow, who died on the 11th day of July 1994, are required to submit full details, in writing, of their claim on or before the 5th day of October, 1994, to the undersigned.

JEAN-MARC LEFEBVRE, Q.C.
Barrister and Solicitor
32 Main Street North
Alexandria, Ontario K0C 1A0
Solicitor for the Estate 37-3c

NOTICE TO CREDITORS AND OTHERS

ALL PERSONS having claim against the Estate of the late LIONEL BOURBONNAIS, late of the Village of Maxville, in the County of Glengarry, Farmer, who died on the 15th day of July 1994, are required to submit full details, in writing, of their claim on or before the 5th day of October, 1994, to the undersigned.

JEAN-MARC LEFEBVRE, Q.C.
Barrister and Solicitor
32 Main Street North
Alexandria, Ontario K0C 1A0
Solicitor for the Estate 37-3c

NOTICE TO CREDITORS AND OTHERS

ALL PERSONS having claim against the Estate of the late WILLIAM OUIMET, late of the Town of Alexandria, in the County of Glengarry, Retired Salesman, who died on the 30th day of August, 1994, are required to submit full details, in writing, of their claim on or before the 5th day of October, 1994, to the undersigned.

JEAN-MARC LEFEBVRE, Q.C.
Barrister and Solicitor
32 Main Street North
Alexandria, Ontario K0C 1A0
Solicitor for the Estate 37-3c

NOTICE TO CREDITORS AND OTHERS

ALL PERSONS having claim against the Estate of the late JOHN PETER MacDONELL of 55 Kenyon St. East, Alexandria, Ontario, Drover, who died on the 7th day of July, 1994, are required to submit full details, in writing, of their claim, on or before the 21st day of September, 1994, to the undersigned.

DUNCAN J.. MacDONALD, Q.C.
Barrister and Solicitor
126 Sydney Street
Cornwall, Ontario K6H 3H2
Solicitor for the Estate. 35-3c

ANTIQUE AUCTION REMINDER

An exceptional private collection of antiques and collectibles being offered including pine and oak furniture; granite ware; crockery and glass. Plan to attend.

Navan, Ontario
To be held inside at Navan Fairgrounds
Watch for Salmac Auction Signs

SATURDAY, SEPT. 17 - 10 A.M.

See last week's paper for full listing.
Owner and Auctioneer not responsible for accidents.
Refreshments available.
Proprietress: Mrs. Bea Watson
Auctioneer: John MacCaskill (613) 826-2194
Dalmac Auction Service

TWILIGHT AUCTION SALE

Rhodes Cycle Boutique Inc.
812 Pitt Street (Hodgin City Centre -Across from Giant Tiger)
Cornwall, Ontario

FRIDAY EVENING - SEPTEMBER 16
6:30 P.M.

New bicycles; reconditioned bicycles; Roland Tandem bicycle; bike helmets; tires; exercise trainers; child carriers; t-shirts; display and clothing racks; counters; numerous bicycle parts; tools including hardwood 8" drum sander and edger; 2 thermo pane octogon windows; 4 pc. wicker set; office dividers; ladders; milk cans; C.N. lanterns; new Mac comb; oil wood furnace; multi line phones; car stereo and amplifier; ceiling fans; portable sewing machine; truck mirrors; stereo speakers; car stereo and speakers; gas b.b.q.; some household; and many more articles.

TERMS: Cash, VISA or M/C
AUCTION HELD INSIDE
Flora Grant Dumouchel
Auction Service
Ingleside, Ontario
537-2925

AUCTION SALE

On the property of Mr. & Mrs. Fernand Frechette
1 mile south of St. Andrews West
2 miles north of Bolton's Corners
Municipal #5441 on Hwy. 138

SATURDAY, SEPT. 17
at 10 a.m.

Bombardier Ski-doo Olympic 370; Inglis auto. washer and dryer; Marquette spot welder; steam clean machine for engines; 85 h.p. ski-doo motor; hydraulic hay mower; photocopier Gestetner C-10; microwave; utility refrigerator; Westinghouse air conditioner; bench and two seats for van; 3-pce. living room set; ping-pong table; 2 remote control airplane models; 1 cable control airplane model; remote model boat; 3 upholstered chairs; Fur sewing machine; fur coats; 12 elec. heaters; all purpose chest for truck; steel table 4'x15'; outdoor swing set; 2 man chain saw 4'; 1,000 gal. tank; motor and equip. for swamp boat; 3/4'' steel cable; 100 tempered glass 38"x60"; 40 screens for gazebo; spray paint for crafts; quantity of tires; wheel barrow; quantity of elec. motors; scuba diving equip. and tanks; and other articles.

TERMS: CASH --- CANTEEN
IN CASE OF RAIN SALE WILL BE HELD UNDER COVER
MAJOR'S AUCTION SERVICE
Marcel Major 613-347-2955
Louise Major Corput 613-347-2128 36-2c

ESTATE TOY AUCTION SALE

St. Mary's Centre
Williamstown, Ontario
(15 miles east of Cornwall - Hwy 401 exit 804 North and follow signs)

FRI. EVENING - SEPT. 23 4:00-10:00 P.M.
SAT., SEPT. 24 10:00 A.M.-6 P.M.
SUN., SEPT. 25 10:00 A.M.

Hundreds of Match Box vehicles including many grey wheels and some boxed; hundreds of Corgi vehicles most in original boxes; many dinky vehicles, some boxed, some reproductions; various tin plate automobiles including Japanese tin, American Press Steel; misc. train buildings - Hornby, American Flyer, Marx, Lionel and German tin buildings; old tin wind-up and battery operated toys; Rare 6" Lesney donkey; large old cast iron Zeplan; large quantity of mini steam toys (new); tin service stations; erector set; books on toys; approx. 500 dolls 1940 composition, Mattel, Ideal, Reliable, Porcelain Limited Edition; collection of toy cash registers; approx. 100 toy sewing machines; stoves; battery operated robots; Corgi and Dinky display stands; toy and train parts; display cases; other misc. articles.

Order of sale: Friday - Doll, sewing machines, Corgi, misc.
Saturday - Cars, toy dolls, misc.
Sunday - Remainder of sale

TERMS: Cash or acceptable cheque • Canteen
FLORA GRANT DUMOUCHEL
AUCTION SERVICE
Ingleside, Ontario
613-537-2925 37-2c

REMINDER
AUCTION SALE

Furniture, Antiques and Shop Items
5 miles north of Vankleek Hill, 2 miles west of Pleasant Corner off Hwy #34

SATURDAY, SEPT. 17 at 10 a.m.

Viewing at 9 a.m. - Sale at 10 a.m.

Moffat 17 cu. ft. refrigerator, almond; Moffatt elec. stove; Moffatt auto. washer; Moffatt clothes dryer; Kitchen Aide portable dishwasher; 5 cu. ft. freezer; these items are all like new condition. PLUS furniture and shop articles. (See last week's ad for complete list of items) TERMS - CASH - PROPERTY IS SOLD

MANSEL M. HAY, AUCTIONEER, Millie & Jim Christie, props
Dalkeith, 874-2597, call 678-7042 37-1c

AUCTION SALE

Antiques and Collectibles selling at Grove Hall, 168 Chateauguay St., Huntingdon, PQ

SATURDAY, SEPT. at 10 a.m.

Partial list includes 4-pce antique parlor set (love seat and 3 chairs), beautiful antique chest drawers (Birds Eye Maple), dome-top trunk; antique rockers;antique dressers with mirrors; half-moon table; piano bench; glass-front curio cabinet; antique wall clocks; assorted dishes, pewter, old silver pcs; Gingerbread clock; old pocket watches; Royal Doulton figurine; china cabinet; old wooden tools; fancy antique marble-top table; brass lamp; amber Bulls-eye lamp; oil lamps; brass bells; railway lanterns; 2 CNR lanterns; wool winder; spinning wheel; old pictures and frames; child's rockers; old cash register; toy wagon by Eatons; old rifle 1886 - 8 mm; kiddy car by Eatons; milk cans; box stove; old saws; antique croquet game; cast iron tobacco cutter; crocks, shoemaker bench; sad irons; Fr-Canadian chairs and other chairs; doll carriage; ladies raccoon coat; small antique roll-record gramaphone with rolls; wicker chairs; oak and pine furniture; antique bracket lamps; lamp reflectors; Nippon pcs; fine china and much more.

TERMS: Cash or acceptable cheque - Refreshments available
Preview: Friday, September 16 from 2 to 4 p.m.

LYELL GRAHAM AUCTION SERVICE
Tel: (514) 264-2289 37-1c

AUCTION SALE

Farm Machinery, Truck, Household Effects and miscellaneous
On the farm of Mr. and Mrs. Aurele Charbonneau, RR #2, Green Valley, 8th conc. Lancaster Twp, #20460
1/2 mile east of Green Valley village, off Hwy #34

SATURDAY, SEPT. 24 at 10 a.m.

Ford 3000 diesel tractor w/cab; tractor chains; Ford 3 pth 3-furrow plow; Ford 3 pth cultivator; disc harrows; land roller; Ford baler #530; McKee snowblower; gas motor w/circular saw; bulk tank; complete 4 units Surge milking machine w/piping for 22 cows; milkhouse sink; litter carrier; stable fan; fanning mill; trailer; elec. wire; approx. 100 cedar posts; press drill; 3 wheelbarrows; large tool box; 3 vices; alum. ladder; table grinder; 2 cattle clippers; 220 heater; oil tank; weedeater #1700; large qty of tools.

HOUSEHOLD EFFECTS: GE elec. stove; Kenmore portable dishwasher; 4 pce chrome kitchen set; 4 pce bedrooms set; dresser; baby crib; table and 4 chairs; upholstered chair; coffee tables; Admiral 26" color TV; Lazyboy chair; microwave; stereo; icebox; Coleman furnace; airtight wood furnace; dishes; bicycle and other articles.

1977 GMC 1/2 TON PICKUP TRUCK; TURF-TRAC 11 H.P. RIDING LAWNMOWER 38" CUT; MASTERCRAFT GAS LAWNMOWER.

TERMS; CASH OR ACCEPTABLE CHEQUE CANTEEN
In case of rain, sale will be held under cover FARM IS SOLD

MAJOR'S AUCTION SERVICE
Marcel Major (613) 347-2128,
Louise Major Corput, Fax or tel: (613) 347-2128 37-2c

AUCTION SALE

Farm Machinery, Tools and Misc. Articles
8910 Parkway Rd.,1-1/4 mi. south of the village of Edwards, or from Metcalf travel 2-1/2 mi. east on Reg. Rd. 6, turn left on Yorks Corners Rd. and continue north for 4 miles.

SATURDAY, SEPT. 24 at 10:00 a.m.

To settle the estate of the late Lisle Dancy

IH 766 diesel tractor, cab, duals, top condition; IH 606 diesel tractor with 2001 fully hyd. front end loader, recently overhauled; IH W6 gas tractor; MF 202 Workbull backhoe,engine overhauled; 1983 Chev 1 ton flatbed, dual wheeled truck, 6.2 diesel with new rubber, good condition; Tri-axle tag-a-long trailer with ramp, 16'; IH 4000 self propelled combine; IH 540 semi-mount 4-furrow plow; IH 3 furrow plow; disc plow, 3 pth, 3 furrow; IH 350 disc with piston, 10' like new; Gehl 1 row forage harvester; 3 pth fertilizer spreader,like new; 3 pth Ford scraper blade; single axle hyd. dump trailer; Windrow Turner; flat harrows; steel wheeled cultivator; IH pull type mower; IH steel wheeled seed drill; grain auger with motor, 21'6"; grain auger, 20'4"; North American snowblower, 7', double auger; circular saw; 3 pth wood splitter; MF 3 pth post auger; MF older spreader; Gehl Hammermill; feed scales; hay wagon; Allied pipe elevators 50'; carriage for large boats, 35' steel I beam with large wheels; Westeel Rosco steel grainery, 10' high by 19' wide.

TOOLS AND MISC.: Large selection of chains, cables, jacks; steel pulleys; 3 large chain hoists; chain tighteners; nuts and bolts; screw jacks for building straightening; wrenches, tools,socket sets, etc; air compressor; chainsaw; electric jackhammer; Come-along; new battery charger; Skil saws; jigsaws; other carpenter tools.

HOUSEHOLD AND ANTIQUES: Acorn Ranger large wood stove; upright Victrola; flower stand; wooden extension table with leaves; buffet; old kitchen cupboard; antique chest of drawers; treadle sewing machine; fridge; dryer; dresser; other assorted items.

TERMS; CASH OR CHEQUE WITH PROPER I.D.
PROP: Mrs. Myrtle Dancy

AUCTIONEERS:
Stewart James 445-3269, Carson Hill 821-2946

AUCTIONEERS NOTE: Plan to attend this interesting auction, where all the machinery has been well maintained. Mr. Dancy lived in the Edwards area all his life and was a great neighbour and friend. Owners and auctioneers are not responsible for accidents. 37-1c

CONSEIL SCOLAIRE PUBLIC DE
Stormont, Dundas & Glengarry
PUBLIC SCHOOL BOARD
902 2e rue ouest / Second St. West
Cornwall, Ontario
K6H 5S6
(613) 933-6990

PUBLIC NOTICE

PERSONNEL ADVISORY COMMITTEE

The Stormont, Dundas and Glengarry Public School Board receives advice on all Personnel matters from a Board Committee composed of Trustees appointed for this purpose. The Board has directed the formation of a further LAY PERSONNEL ADVISORY COMMITTEE to enhance the process currently in place and to assure responsiveness to the community of S.D.&G.

The mandate of the Committee encompasses giving advice to the Board on all matters related to remuneration. Accordingly the Committee will:

(i) Review current remuneration levels for all employee groups
(ii) Prepare recommendations for the Board relative to salaries and benefits and conditions of work.

Any resident of S.D.&G. interested in serving on this Committee is asked to signify this intention in writing and is further asked to briefly outline experience and skills which are relevant to the mandate of the Committee.

Expression of interest will be received by the undersigned until FRIDAY, OCTOBER 21, 1994:
BROCK ABRAHAM, Chairman of the Board
Stormont, Dundas and Glengarry Public School Board
902 Second St. W., Cornwall, Ontario K6H 5S6
The current Board will make appointments which will be for a three-year term commencing December 1, 1994.

Président du conseil, BROCK ABRAHAM, Chairman of the Board
Le président, Section de langue française, ETIENNE SAINT-AUBIN, Chairman, French Language Section
Le directeur de l'education et secrétaire du conseil, Director of Education and Secretary of the Board

37-1c

Corporation of the Township of Kenyon

NOTICE

HOUSEHOLD HAZARDOUS WASTE DAY

Saturday, September 17, 1994
9:00 a.m. to 3:00 p.m.

The municipalities of:
TOWN OF ALEXANDRIA
TOWNSHIP OF KENYON
TOWNSHIP OF LOCHIEL
VILLAGE OF MAXVILLE
TOWNSHIP OF ROXBOROUGH
will be holding a HOUSEHOLD HAZARDOUS WASTE drop-off day at the KENYON TOWNSHIP MUNICIPAL GARAGE. For information on acceptable items, please contact your municipal office during normal office hours.

36-2c

WHERE?

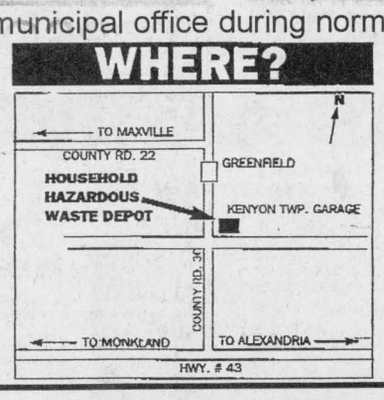

NOTICE

RESIDENTS OF
TOWNSHIP OF CHARLOTTENBURGH
AND VILLAGE OF LANCASTER

HOUSEHOLD HAZARDOUS WASTE DAY

SATURDAY, SEPTEMBER 17

8 a.m. to 12:00 noon
GLEN WALTER FIRE STATION - 18523 #2

HAZARDOUS WASTES ACCEPTED
CORROSIVE...Battery acid, drain cleaners
FLAMMABLE...lighter fluid, turpentine, gasoline
TOXIC...Poisons, bleach, medications, pesticides, paints, cleaning fluid, oil

- For your protection, deliver toxic materials wrapped and labelled in the car trunk
- Do NOT mix materials
- Identify all toxic materials
- Bulk your paints: latex with latex, oil-based with oil-based
- Tell others about the facility
- This is your only chance in 1994
- NO commercial or industrial waste will be accepted
- All wastes will be disposed of or recycled in an environmentally safe manner

NO WASTE WILL BE PERMITTED TO BE DROPPED OFF OR LEFT AFTER THE NOON DEADLINE.

FALL CLEANUP

The Township of Charlottenburgh will make the Landfill Site, Beaverbrook Road, available, without cost, to private registered vehicles on

SATURDAY, SEPTEMBER 17 (9:00 a.m. - 6:00 p.m.)

If your vehicle is not registered with the Township, you may do so in person (Monday to Friday - 8:30 a.m. - 4:00 p.m.) or by mail sending in the following information and a cheque in the amount of ten dollars ($10.00):

NAME, ADDRESS, TELEPHONE NUMBER, COLOR, MAKE, MODEL OF VEHICLE AND LICENCE NUMBER 37-1c

CHARLOTTENBURGH TOWNSHIP

P.O. Box 40, 19687 William St., Williamstown, Ontario K0C 2J0 Tel: 347-2444, Fax: 347-3411

AUCTION SALE

On the former premises of
SKYKEESH INDUSTRIES LTD.
North Side of Vankleek Hill
on Hwy. 34

SATURDAY, SEPT. 24

10:00 A.M.

• OFFICE EQUIPMENT • VEHICLES
• SHOP EQUIPMENT • FARM EQUIPMENT

See next week's issue for detailed listing

INFO.: **613-678-2128** 37-1p

AUCTION SALE

ESTATE OF THE LATE J.M. DROUIN
Hilbert Ave.
AT CHISHOLM AUCTION BARN
4 miles west of St. Andrews on Cty Rd. 18 to the 7th Conc. - just follow the signs

SATURDAY, SEPT. 17, at 10 a.m.

TO BE SOLD: Complete contents of 3-bedroom house and garage, also 2 partial estate lots.

A partial list includes "Bonair" 1200 hardtop trailer, tandem axle 8'x13' light trailer; fridges; stoves; freezers; microwaves; washers; dryers; approx. 12 new handmade quilts; beds; dressers; couches; chairs; dishes; prints; dining room sets; clocks; vacuum cleaners; lawnmowers; bicycles including 2-seater and 3-speed tricycle; gas and elec. chainsaws; kerosene space heater; table saw 9"; humidifier; ladders; windows; doors; books; tools; 4 Michelin 14 in. tires; TVs; elec. and snow fences; stereo; VCR; John Deere rototiller; gas and elec. weedeaters; flat to wall armoire; antiques and collectibles; snowblowers; Minolta photocopier; 3 pth hyd. forklift (lifts 2 tons 14' high); double horse sleighs; etc; and lots more.

TERMS - CASH OR ACCEPTABLE CHEQUE Canteen on site

AUCTIONEER: CARSON CHISHOLM - 937-0201 37-1c

CLASSIFIED MARKETPLACE

"Advertise Across Ontario or Across the Country"

COMING EVENTS

OUTDOOR ANTIQUE SHOW National Capital Antique Show at the National Capital Equestrian Centre, Moodie Drive, Ottawa. Antiques and collectables. Saturday September 17th, 7:00 a.m. Admission $4.00.

BUSINESS OPPORTUNITY

START YOUR OWN home-based business! Watkins is today's best business opportunity! For FREE information contact - Independent Marketing Director, 218 Meglund Cr., Saskatoon, SK S7H 4Z6 (1-800-263-2999).

TOP QUALITY, easy to sell fashion jewellry. No inventory, no deliveries. Starter sample kit from $85. Manager positions available for experienced party plan or MLM leaders. Call Mrs. Grant for an interview 1-800-991-5791.

9 COTTAGES, TRAILER SITES. 2 year-round homes on approx. 325' water frontage, 4 acres, newly updated, excellent opportunity, sale due to illness. $400,000 firm 1-905-662-6533.

CAREER TRAINING

OPEN YOUR OWN TAX PRACTICE: Earn Your Certificate. Manual and Computer applications. Free brochure. Call 1-800-563-EARN; Fax 1-204-949-9429, Jacks Institute, 902-167 Lombard, Winnipeg, Manitoba R3B 0V3.

CERTIFICATE COURSES! Learn Income Tax Preparation or Basic Bookkeeping by correspondence. For free brochures, no obligation, contact U & R Tax Services, P.O. Box 6052, London, Ontario, N5W 5R6, 1-800-665-5144. Enquire about exclusive franchise territories.

COUNSELLOR TRAINING INSTITUTE of Vancouver offers correspondence courses for the certificate of Counselling Studies to begin the 15th of the month. For brochure phone: 1-800-665-7044.

EMPLOYMENT OPPS.

SUNSHINE VILLAGE Ski Resort, Banff requires enthusiastic, well presented, reliable individuals, committed to service excellence. Various seasonal positions. Reply: Box 1510, Banff, AB, T0L 0C0. Fax (403) 762-6513. Only those to be interviewed will be contacted.

INTERNATIONAL AGRICULTURAL EXCHANGE - Ages 18-30 with agricultural experience to live/work with family in Australia, New Zealand, Europe, Japan. Costs/details - 1-800-263-1827. #206, 1501 - 17 Ave., Calgary, AB, T2T 0E2.

FOR SALE

ARTHRITIS SUFFERERS: Amazing new Dr.'s Cream. Formula developed by group of doctors. Now available to relieve pain from arthritis of joints, muscles and tendons. Ask your local pharmacist about Dr.'s Cream. Distributor: Oxford Distributors, Box 513, Truro, N.S. B2N 5C7 1-902-893-4603 or Fax 1-902-423-6115.

HYDROPONICS. Everything you need for indoor gardening - lights, books, nutrient etc. Canada's oldest specialty store. Free 36 page catalogue, fast shipment. BRITE-LITE 1-800-489-2215.

SALES HELP WANTED

YOUR OWN BUSINESS selling exercisewear part/full time. Fitness contacts an asset. Generous profits. No investment. Canadian made. Free details. Finelines, 2768 Dufferin, Toronto M6B 3R7.

LADIES FASHION NETWORK MARKETING COMPANY expanding in area. Start for only $35.00. Earn $30/hour or more. Ideal way to combine family and career. 1-800-787-4168, 8:30-5:30.

$ATTENTION STUDENTS$ make a lot of money selling chocolate bars in your area in your spare time. Nothing to pay in advance, fast delivery 1-800-38-DELUX

LIVESTOCK

FOR SALE: Emus, Ostrich, Rhea. 93 and 94 chicks available. DNA sexed. Start with quality foundation stock. High producing EMU Breeder pairs available. 3 years ratite experience. After sale service and advice. Eric Bennett, R.R. #5, Campbellford, Ontario K0L 1L0. 705-653-4345, fax 705-653-5336.

MUSICAL INTEREST

PARENTS: BAND INSTRUMENTS for school. Best prices - all instruments. Self instructional video tapes. Free catalogue. 1-800-361-3323.

LEARN THE SECRETS of chording on guitar. New home study course. Fast, easy method. Guaranteed! FREE information. Popular Music Studio G34. 103-1054 Ellis, Kelowna, B.C. Call 1-800-667-0050. Ext. 770.

PERSONALS

WOULD YOU LIKE to correspond with unattached Christian people across Canada for companionship or marriage? S.A.S.E. Free information. State age. Ashgrove, P.O. Box 205, Chase, B.C., V0E 1M0.

YOU MUST READ true facts of End Times Prophecy! The Seal of The End Times by Nils Hammaren, a well-known radio Bible scholar. (908) 429-1462. Money order $34.50 U.S. funds covers all costs.

REAL ESTATE

GOT A CAMPGROUND membership/timeshare? We'll take it! America's largest, oldest resale clearinghouse. Resort Sales International 1-800-423-5967. Timeshare rentals needed. Call 24 hours a day.

STEEL BUILDINGS

QUONSETS 25'x30' $5,462.00, 30'x40' $6,593.00, S35'x50' $8,478.00. S.SERIES STRAIGHTWALL S25'x 32' $5,922.00, S30'x40' $6,999.00, Endwalls and Sliding Doors included. Call Future Steel 1-800-668-8653.

"ROCK BOTTOM PRICES!" Quonset buildings... High sidewalls. Final clearance. 25x34 $2,470., 30x40 $3,490., 35x52 $6,279., 42x60 $7,669., 47x80 $10,999., 52x104 $18,944... Ends optional. Pioneer 1-800-668-5422.

SPAN-TECH STEEL BUILDINGS LTD. - Top Quality Straightwall Wood/Steel & All/Steel Buildings, CSA Certified, Workshops, Barns, Arenas, Stables, Etc. Large or Small, Contracting & Financing Available, 24 hours 1-800-561-2200.

VACATION/TRAVEL

TRAILER OWNERS! Want a beautiful spot, great neighbours and a spacious site? Before committing for next season, please call (613) 587-4860.

WANTED

STUDIO 737 seeks consignments early Canadian original works of art. Our collection includes: Ripelle, group of seven, other prominent artists. Paying auction prices plus for good quality pieces. 613-478-3059.

• It's Affordable • It's Fast • It's Easy • One Bill Does It All
• Northern Ontario $63 • Eastern Ontario $91
• Western Ontario $162 • Central Ontario $168 • All Ontario $380
• National Packages Available • Call this paper for details!

The Glengarry News
525-2020 Fax 525-3824
Hours: Monday to Friday, 9 a.m. - 5 p.m.

Obituaries

Marlene Sauve

Marlene Sauve of R.R. #1, Maxville, died accidently on August 12, 1944. She was 32 years of age.

A daughter of Malcolm Macdonald and Judy Macdonald, Marlene is survived by her husband Donald Sauve. Also mourning the loss of a loving mother are daughters Sarah, 7, Miranda, 5½; sons Jared, 3½, and Macky, 1½.

She is also survived by three brothers, Malcolm Jr., Darrin and Michael and by a sister, Colleen.

Marlene was active in her community. She was a Red Cross homemaker and a foster parent. She was a Brownie leader and active on the recreation committee.

Mass of Christian burial was held at 11 a.m., August 17 at St. Finnan's Cathedral. Rev. Bernard Cameron was the celebrant. Burial was in St. James Church cemetery, Maxville.

Pallbearers were Doug Munro, Barry Crawford, Robert Nutall, Gregor McRae, Donald Massia, and Marvin Massia.

Duncan Fraser MacCrimmon

Duncan Fraser MacCrimmon of Cornwall and formerly of St. Andrews West died suddenly at the Cornwall General Hospital on Wednesday, August 31,1994. He was 71 years of age.

Duncan was a son of the late Fred MacCrimmon and Christybel MacNeil, formerly of Dunvegan.

He is survived by his wife, the former Anna Lasalle, and by daughters Linda at home, Heather (Stephen Marcille) of Toronto, Bonnie (Sandy Stewart) of Nepean, Janet (Raymond Depatie) of Barrie and son Allen, at home. Seven grandchildren also mourn the loss of a loving grandfather.

He was the dear brother of Chris Crowe of Summerstown, Callum of Abbotsford, B.C., Isabel (Tom Hood) of Cornwall, and Norma (William Cattanach) of Williamstown.

He was predeceased by a sister Harriet (her husband Sandy MacPherson) of Lancaster.

Funeral services were held at Kenyon Presbyterian Church, Dunvegan on Saturday, Sept. 3 at 2 p.m. Interment was in Kenyon Presbyterian Church cemetery.

Pallbearers were: Arthur Crowe, James Helmer, Ewen MacDonald, James Whaley, Dave Robertson and Harvey St. Denis.

Robert (Bob) Marcel Sabourin

Robert (Bob) Sabourin of Ottawa passed away suddenly at his home, 334 Cathcart, on Tuesday, July 26, 1994. He was 59 years of age.

A native of Alexandria, son of the late J. L. Ovila Sabourin and the late Juliette Benoit, he was retired from the Royal Bank of Canada, immediate past president of the Ottawa South Lions Club and a member of the Institut Canadien Francais of Ottawa.

Mr. Sabourin is survived by sisters Madeleine (Harold Choppin) of Mississauga, Gisele Morisset of Aylmer, Que.; brother Claude of Ottawa, niece Denise Choppin (Juan Santos) and children Manuella and Nyles of Mississauga.

Mass of Christian burial was held at the Ottawa Notre Dame Cathedral Basilica at 11 a.m. on Friday, July 29. The celebrant was Monsignor Rene Denis. Rev. Gaston Rainville recited the prayers at the graveside at Notre Dame Cemetery in Hull, Que.

Joseph Emile Massia

Joseph Emile Massia passed away at the Cornwall General Hospital on Friday, August 26, 1994. He was 64.

Mr. Massia resided at 316A Belmont St. Cornwall, and was the beloved son of the late John Massia and Mary Jane Brown. He was the former husband of Marion Rolland.

He is survived by nine children. They are: Judy (Mrs. Roger Bourbonnais) of Alexandria, Patricia (Mrs. Wallace McGregor), Wayne Westley (Nancy), Larry and April (Mrs. Rocky Emond), all of Cornwall, Colette of Frankford, Que., and Richard of Sturgeon Falls. Also surviving are 16 grandchildren, four great grandchildren, five sisters: Pauline (Mrs. Albert Rochon), Theresa (Mrs. Albert Derouchie), Jeannette (Mrs. Jean-Paul Dupuis), all of Alexandria, Lucille (Mrs. Romeo Cuillerier) of Apple Hill, Alice Massia, and two brothers, William Massia and Lucien Massia all of Cornwall.

He was predeceased by a sister Yvette Bellefeuille.

Mass of Christian burial was held at Eglise Sacre-Coeur, Alexandria at 11 a.m. on Tuesday, August 30. Cremation followed.

Pallbearers were Bobbie Lalonde, Roger Durochie, Ronald Dupuis, Ken Russell, Terry Durochie and Roger Cuillerier.

Fabien (Fab) Fournier

Fabien Fournier passed away at the Hotel Dieu Hospital, Cornwall, on Monday, September 5, 1994 at the age of 77 years.

A farmer and a resident of R.R. 1, Williamstown, Mr. Fournier was the beloved husband of Alda MacPhail.

He was the son of the late Frank Fournier and the late Clara Major.

He is survived by son Gary Fournier (wife Judy) of R.R. 1, Williamstown; daughters, Gail (Mrs. Greg Barker) of R.R. 2, Lunenburg, and Heather, (Mrs. Jeff Wheeler) of R.R. 2, Martintown. Four grandchildren, Sarah, Andrew, Ramsey and Robyn, also mourn.

Mr. Fournier is survived by sisters Mrs. Rita Ceasor, Martintown, Mrs. Lucy Gosselin, Mrs. Jean Flaro, Mrs. Alice Grant, all of Cornwall, Mrs. Margaret Barless, London, Ont., and Mrs. Rena Granger of Buffalo, N.Y., and a brother Ralph Fournier of St. Andrews West.

He was predeceased by one sister Mrs. Agnes Chartrand and by a brother Lucien Fournier.

The Mass of Resurrection was celebrated at St. Mary's Church, Williamstown on Wednesday, September 7 at 11 a.m. Burial was in St. Mary's Parish Cemetery.

Mass was celebrated by Rev. Thomas Villeneuve.

Pallbearers were: Gregor Smith, Bill Dellaire, Donald Russell, Hughie Delaney, Joe Emard and Arnold Martindale.

Sister Pauline Pigeon, CSC

Sister Pauline Pigeon (Sister Felix de Noel), Sister of the Holy Cross order died peacefully on Wednesday, August 24, 1994 at the age of 76 years at St. Joseph's Pavilion, St. Laurent, Que. She had been in failing health for the past two years,but she kept active in visiting the aged, the sick and the infirm.

She was born in Alexandria on August 19, 1918, a daughter of the late Oscar Pigeon and his wife the late Eva Gauthier. She was educated at St. Margaret's Convent School and the Alexander Separate School prior to moving with the family to Valleyfield, Que., where they resided for several years. She entered the Holy Cross order at St. Laurent in August 1935 and would have celebrated her 60th anniversary as a sister of the Holy Cross in August 1995.

During her many years as a devoted sister she received postings in Clayton, N. Y., Iona Academy, St. Raphael's West, St. Margaret's Convent and in Ottawa. While in Alexandria she was the Sacristan at St. Finnan's Cathedral. She was an excellent cook and delighted in sending little treats to her friends. She had a very pleasant and jovial personality and enjoyed visiting with relatives, family and friends.

She was predeceased by her parents, a brother, Arthur Pigeon, and five sisters, Yvonne, Alice, Helen, Teresa Larocque and Jennie Taillon. She is survived by one brother Eugene Pigeon of Valleyfield, several nieces and nephews, many cousins and her Religious Sisters of Holy Cross who mourn her passing.

The Mass of the Resurrection was celebrated on Friday, Aug. 26 at 2 p.m. at St. Joseph's Pavilion Chapel. Rev. Father Richer was the celebrant. The Holy Cross Sisters Choir sang the mass. Burial followed in the Mother House Cemetery, St. Laurent.

Area and district relatives are Rev. Leo Paul Pigeon, OMI, Emile and Bruno Pigeon, Raymond Charlebois, all of Alexandria; Sister Irene Pigeon, CSC, Mrs. Beatrice MacKenzie, Mrs. Rose Lanctot and the Frank Leroux family, all of Cornwall and others in Ottawa, Renfrew and Sherbrooke, Que.

THE MEMORY STONE

MARTEL & FILS SONS INC.
MONUMENTS

Gravures, Enseignes, Foyers et Comptoirs
Engraving, Signs, Fireplaces and Counter Tops

(613) 525-2511 22-tf

McArthur Bros. & MacNeil Ltd.
FUNERAL HOMES
Donald W. Derry, PRESIDENT EST. 1859
Funeral Directors
932-6300
Michael Cook, P.O. Box 95, Oak Street, Lancaster, Ontario K0C 1N0
Lori Hollingsworth, 428 2nd Street East, Cornwall, Ontario K6H 1Z3

ESTATE AUCTION
of the late EDITH GRANT, St. Mary's Centre, Williamstown, Ontario
SATURDAY, SEPT. 17 - 10 a.m.
Cranberry hanging lamp; coal oil lamps including green bulls-eye overlay pattern; Flack and Van Arsdale crocks with bird and flowers; O.L. Ballard Cornwall crock; cranberry pickle cruet; Brantford pottery; bisquit jars; Wm. Rogers flatware for 14 and chest; dishes; linen; china; glass; quilts; woolen blankets; bedding; estate and costume jewellery; pictures; Pen and Ink by "Mary Mack"; combination writing desk and bookcase; mirrored back music stand and curio cabinet; oak buffet; marble-top parlour table; parlour chairs; dresser; table and floor lamps; pierced tin lantern; hooded doll cradle-original paint; 2-dr. blanket box; 1825 wingback chair frame; woodenware; primitive peg clothes rack; washbowl set; set of Blue Willow dishes; set of Wedgewood dishes "Raleigh", small pine box; child's wicker chair; Ralph Connor books; dropfront desk; mirrored back sideboard; pressback rockers; parlor table; whatnot shelf; cedar chest; trunks; new stain glass hanging lamp; portable sewing machine; recliner; sofa and chair; 3-pce bedroom set; maple table and chairs; air conditioner; Panasonic TV; apt. size upright freezer; other misc. articles.
TERMS: Cash or acceptable cheque CANTEEN
FLORA GRAND DUMOUCHEL AUCTION SERVICE
Ingleside, Ontario • 537-2925 37-1c

ESTATE AUCTION
of the Late Etta Urquhart, Fair Street, Maxville on
SATURDAY, SEPT. 24 at 10 a.m.
3-Pce bedroom set; iron beds; 2 vanities; several rockers; desk; bookcase; platform rocker; corner table; sofa bed; small desk; Panasonic Microwave; sewing machine; pictures and picture frames; armchair; numerous dressers; several trunks and blanket boxes; upright freezer; portable washer; wringer washer; linens; small tables; some lumber; selection of shop tools; table saw; vice; shed articles; etc.; miscellaneous items. - TERMS - CASH
MANSEL M. HAY, AUCTIONEER, DALKEITH, ONT.
874-2597 37-2C

ESTATE AUCTION
for the Late Raymond Sauve
394 boul. Des Outaouais, Pointe-Fortune, QC
Vaudreuil County
SATURDAY, SEPT. 17 at 10:30 a.m.
N.B. In case of rain the sale will be held Sunday, September 18 at 10:30 a.m. ALL THE CONTENTS OF THE HOUSE TO BE SOLD WITHOUT RESERVE
FURNITURE: Kelvinator elec. range; Inglis washer; Frigidaire microwaves; Viscount freezer; kitchen set, 4 swivel chairs; oak bedroom set; double bed, 2 dressers with mirror and night table; bedroom set, 2 dressers; living room set, sofa, chair and table; Lazyboy; radio; TV (color and B&W) including 1 Sears with remote control; ceramic pitcher and bowl; dishes; glasses; utensils; frames; lamps; knick knacks; deepfryer; pots and pans.
MISCELLANEOUS: 1980 Oldsmobile, 8 cyl. 4-drs; Case tractor, 16 hp with lawnmower, tiller and snowblower; cement mixer; filing cabinet; desk; chair; wall clock; ceiling fan with lights; cap; golf set; bicycles; Kirby vacuum; icebox; Singer sewing machine with basket; guns, 22 rifle single shot, 303 army with level, 12 ga, model Marlin 55, lead gun; elec. fly killer; Christmas lights; fishing rod (on ice); kerosene furnace; wooden stepladder; oil jack; garden tools; bench worker and many tools too numerous to mention.
ANTIQUES: Frames; spinning wheel; desk oil lamp.
TO BE SOLD BY AUCTION WITH RESERVE BID: House with 2 bedrooms, living room, kitchen, bathroom, garage, lot 200'x200' approx. near Ottawa River.
TERMS; CASH OR CHEQUE WITH I.D
10% Deposit on the house on sale day and the balance to be given at the signature of the contract.
CANTEEN ALL WELCOME
GILBERT LANTHIER (TI-ROUGE) bilingual auctioneer
Ste-Anne de Prescott
Tel and Fax: (613) 674-5479 37-1c

LIVESTOCK AUCTION
EVERY TUESDAY
from 7:30 p.m. at
RUDY'S AUCTION SALES INC.
3693 Kenyon Dam Road, Alexandria
Special Buyers - Good Prices Guaranteed
- COMMISSION LOWER THAN ANY SALE BARN -
André Fontaine, auctioneer
For sale information call:
525-4434 37-1c
OPEN HOUSE
TUESDAY, SEPT. 20
from 3:00 p.m.
Lunch, refreshments and music
Door Prize - Beef calf

NEW FALL STOCK HAS ARRIVED!

Come in and see our great selection of Roland® Pianos, Keyboards and Synthesizers
Check It Out today at Cornwall's No. 1 Music Store
MELODY MUSIC CENTRE
VISA MasterCard
104 Pitt St., Mall Since 1963 933-0205

SUNWORKS
Renewable Energy Centre
1-613-632-0456
1466 Hwy 34, Hawkesbury, Ont.
ENVIRO FIRE

WOOD PELLET STOVES
BEST BUYS
Starting from $1790
Made in Canada
• 2 sizes available
• Automatic ignition available
• Through wall venting pipe in stock
• Premium grade pellets $180/ton F.O.B. Hawkesbury
BURNING MODEL ON DISPLAY
INSTALLATION AVAILABLE
(613) 632-0456 (613) 874-2293 after 6 p.m.

Caring for Life
By Dr. George McKiel

VON CANADA

Microwave Cooking

The majority of Glengarry homes have a microwave and many employers provide one for their employees. So a lot of Glengarrians have access to a microwave which means we need to be informed of both the benefits and hazards. The principle of microwave heating goes back to W.W. II when RAF technicians discovered they could warm their soup or cuppa tea by placing them beside the radar equipment used to detect enemy aircraft and provide a navigational aid to Allied flyers. It was a small jump to engineer a box, suitably screened to preclude external microwave radiation and concentrate the energy into the interior contents. Now, 60 yrs. later, microwave cooking can be an efficient and fast cooking technique but there are potentialities for severe burns or other injuries. In fact 15 people will die this year from microwaves in N. America.

First, let's understand how the microwave functions. Traditionally, cooking was done by applying heat to the outside of food and so heat is eventually conducted through to the centre.With microwave the energy is beamed to the food interior rather than to the container. Add to this that all food and liquid consists of water which the microwave energy excites to such a degree that the water molecules begin to oscillate at over 2,000 million times a second. The sophisticated design of the microwave oven enables the invisible energy to be channeled along a tunnel opening into the cooking cavity. To ensure an even energy pattern a paddle or stirrer, slowly turning, deflects the microwaves. Microwaves cannot pass through metal, so upon hitting the sides of the oven, they bounce back into the food. This makes for extremely rapid cooking but can cause some foods to explode as the microwaves produce steam on the inside of the food.

It's important to recognize that the minimum microwave generation calls for a high-current and so a 3-wire circuit is required (the 3rd wire is a built-in ground, a safety measure). You must make sure the oven door is in good condition, that the seals are not worn or torn. It's sensible to have a competent technician check your microwave annually.

GOLDEN RULE FOR MICROWAVE COOKING

1. Prick foods with membranes such as egg yolk, tomato skins, apples and potatoes - it precludes their bursting.
2. When cooking veg.or fruit avoid using much liquid. Usually 3 tablespoons is sufficient.
3. Cover fatty foods, like bacon, with paper towel to avoid splatter. In fact put another paper towel under the bacon to absorb the fats.
4. Stir liquid foods like soup and stews to ensure even cooking.
5. Use a ring pattern when arranging uneven shapes of food with thicker areas toward the outside.
6. Follow instructions for standing times after cooking - it will give you better results.
7. Never heat baby bottles in the microwave, the heating may be uneven enough to scald a baby's mouth.
8. Use common sense in selecting the container you put into the microwave, the heating may destroy or melt some types of plastic. Sparking or arcing will occur if there is metal in or on the container and that could pit the oven walls, making it unsafe for subsequent use. At the high setting a microwave uses 750 watts which is damaging to cardboard, plastic or wax-coated containers.
9. Small quantities of aluminum foil can be used in the microwave (you don't want the tip of your chicken wing to dehydrate) but foil must never touch the oven walls.
10. Melamine (plastic) is not suitable for the microwave as it will scorch and give off an unpleasant smell.

And finally, a microwave is great for thawing frozen foods but don't forget to remove metal twisties if it's in a plastic bag.Follow the manual so that you know the times and, more important, the settings for the amount of energy to be beamed into the microwave.

George McKiel has a doctorate in zoology but has extensive background in nursing education both in Canada and Australia. You are invited to comment on these articles and suggest other medical/nursing topics you would like researched and written on by calling or drop a line to the Glengarry News.

This message is brought to you in part by the following
GIANT TIGER
Main St. S., Alexandria
and The Glengarry News

Outreach service to keep seniors active in winter season

Maxville
by Gordon Winter
527-2888



There will be no excuse for seniors living in the village and surrounding area to be bored this winter. The Seniors' Outreach Services (S.O.S.) program at the Manor under Phyllis Burtenshaw and her assistant, Kim Aube, has a great deal to offer.

At the Open House last Thursday, between 50 and 60 people attended and were able to learn the details of the program. On Monday, T'ai Chi was started at 10:30 a.m. and there are still a few spaces for others to join the group for this form of exercise which goes beyond ordinary exercise. On Thursday, the Keep Fit Club starts at 11 a.m. and this is an exercise program, designed for seniors. Then on Friday, the bowling club starts at 10 a.m. in St. Isidore. Bowlers may drive directly to St. Isidore or meet at the Manor for transportation or to provide it.

On Monday, Sept. 19, the Quilting Bee commences at 1:30 p.m. and the next day, at 3:15 p.m. the conversational French class gets under way. Kim Aube will be teaching this class.

The twice-a-month Diners Club is becoming very popular. Last week there were 22 diners. The next meeting will be on Sept. 22 at 12:30 p.m. when a representative from the Canadian Hearing Society will be the guest speaker.

Because of the increasing popularity of this activity, it is becoming a bit harder to plan for it by the dietary staff. Therefore, all diners are asked to make reservations before 3 p.m. on Sept. 21 for the dinner. Others may drop in to hear the speaker, after the dinner, of course.

* * *

My apologies go to Dorothy Bradford for incorrectly naming her great, great, great grandfather. I knew he was the Rev. Richard Bradford but Bradley slipped in.

* * *

Helen Hunter had her daughter, Margaret Hunter, from Toronto along with her son, Ted and Glenda Hunter from Peterborough.

Accompanying the latter visitors were friends from Venezuela. Anna Maria Moracano had been an exchange student with them two years ago.

Mariano Moracano is presently an exchange student in Haliburton and 10-year-old Javiar is a short time visitor to the country. The Lulaffos from Cornwall also called on Mrs. Hunter.

* * *

Audrey and Robert MacKillican, Regina are home visiting his sister, Margaret Munroe and other relatives and friends.

* * *

Your correspondent forgot to report a wedding which took place in St. James Church on Sept. 2.

Best wishes and congratulations are extended to Cheryl Scott, daughter of Jeanette and Melvin and Norman King, son of the late Armand King and of Mrs. King, all of Maxville.

The bride and her mother operate separate businesses on Main Street in what used to be the Orange Hall.

* * *

Angus MacRae was able to provide information on Harold Mitchener whose name is on the village's honor roll for World War II. From 1938-42, Harold worked for a farmer in Dyer and had come there from his home in Pointe aux Trembles in Quebec.

Mr. MacRae had an interesting story to relate concerning the young fellow who was finding the times hard, financially.

On Saturday night he came to town and raised a small sum by trimming the long hair from the tails and manes of horses tied in some of the horse sheds behind the grocery stores.

Mr. Mann, who lived at the north end of the village was a dealer in horse hair, among other things, and was able to improve Harold's ready cash situation.

Apparently there was a bit of a fuss but Harold was not charged. However, certain farmers were seen driving rat-tailed horses for the rest of the winter.

* * *

We extend sympathy to Sterling and Ruth Stewart, 5th Con. Roxborough in the death of his brother Robert in Ottawa. The funeral was held in Montague, Prince Edward Island.

* * *

Eileen Scott and Verna MacGregor, accompanied by their cousins, Ola Atcheson and Sybil Stanley from Russell, visited two other cousins, Mildred Hancock and Marion Hillicker in Newport, Vermont, the first of the week.

* * *

Last year, the residents of Spring Street were bothered by a large skunk population in the area.

However, this year, there was no problem until last week when a nice little fluffy white dog received a bad spraying from a skunk.

It took several cans of tomato juice and a whole container of vinegar to get the dog in a condition in which he could be admitted into the house again.

A resident of that street also had a partridge fly into the side of his house. Apparently it was misguided by the sun shining on the side of the house.

* * *

Last Wednesday evening, during a rain shower, certain villagers were privileged to view a most awesome rainbow.

The colors were vivid, it extended to the horizon on both sides and had a fainter companion above it.

There was no time for this correspondent to seek a pot of gold but Leo Currier might have been able to find it in his yard or Murray McEwen in his back field.

* * *

Gordon Winter was in Toronto last week for a meeting of the Good Will Committee of the Superannuated Teachers of Ontario. The work of this committee includes assisting retired teachers who are in financial need and are members of S.T.O.

* * *

In last week's *Glengarry News* the photograph of David MacDougall appeared under the Maxville column. This has prompted me to tell that David was a pupil of mine at CCVS, that his grand aunt, the late Edith MacLean was so proud of him and that his Finch connection include his uncle, Hugh MacDougall.

* * *

Do remember to visit the Sports Complex for the Veterans' Club rummage sale today, Wednesday, or tomorrow.

* * *

The report on the Lions Club Calendar draw includes two weeks of winners. They were Ron and Carole Sabourin, Moose Creek, Bernard Lafleche, Casselman, Glen McMillan, Alexandria, Arnold Spratt, Gloucester, Devaine O'Donahue, Hull, Sheila Munro, Maxville, Ken McCuaig, Maxville, Cecile and Adrian Delhey, Moose Creek, Mario D'Aoust, St. Bernardin, Johanne Michaud, Maxville, Bill Sobering, Monkland and Diane Guillemette Polack, Westmount, Que.

* * *

The first newsletter from the public school was received last week. In it, Principal Kirsten Gee, welcomed to the staff, Jean Doan, Senior Kindergarten, Roch Bellefeuille, Core French for Grades 6, 7 and 8 and Debbie Grant, secretary.

The school's information booklet has been revised and copies of the Code of Behavior are also available.

For the students of Grades 6, 7 and 8, a school agenda book has been printed. Mrs. Gee said "One of our goals this year will be to teach our Grade 6,7 and 8 students the skills they need to accept responsibility for their own social and academic achievements. As part of this program, we will be providing each senior student with a School Agenda book."

Kevin Durocher was congratulated for earning a beautiful book as winner of the Consumers Gas Environmental Essay contest.

* * *

Have you ever wanted to play the highland bagpipe or a drum? Do your children dream of participating in the massed bands at the Highland Games? Now is the time to give serious thought to taking lessons. The executive of the Glengarry School of Piping and Drumming has set Sept. 24 as the registration date and the commencement of lessons at the Public School. Lessons for beginners start at 9 a.m. and those attending are expected to have a chanter or pair of drum sticks.

It would facilitate planning if one of the names below was contacted before Sept. 24. An opportunity is being provided for young people to participate in not only an interesting pastime but also an activity which will become a life-long interest.

You are invited to phone one of the following for complete information: Elizabeth MacGillivray, 525-3201, Sharon Blair, 346-2413, Judy Blackadder, 528-4691, or Sybil MacPhee, 527-5357.

* * *

The members of the Seniors' Young at Heart Club spent another enjoyable evening playing euchre on Sept. 5. Although, attendance is not reported, this correspondent knows it was good because there were 12 fifty-fifty draw prizes given out to Marie Brabant and Florence Harkin, Apple Hill; Jean Ferguson and Wilfrid Sauve, Avonmore; Lucien Theoret and Dorothy McCormick, Alexandria; Vina Brown and Jessie Renwick, Vankleek Hill; Cecile Lapensee, Laggan; Eileen Johnson, Martintown, and Peggy Cline and Catherine (Dan) MacRae, Maxville.

With a first prize score, Irene Losey, Lunenburg now holds the Queen Euchre title along with Jean Smith of Vankleek Hill. Onagh Ross, Martintown and Cecile Currier also earned prizes.

Ted Lapensee, Laggan, topped the men, followed by Bill Johnson, Martintown and Mr. Sauve. Homer MacLeod, Maxville Manor, won the door prize.

Sept. 19 at 8 p.m. is the date and time for the next euchre and the place is the Anglican Church Hall.

The September meeting (third Wednesday of the month) is next week on the 21st in the United Church Hall. There is no pot luck supper this month so the meeting will start at 7 p.m.

There will be a short business meeting and the fall plant auction sale. New and all members are invited to attend, to bring in their surplus plant material and to come with a bit of change or more to buy at the sale.

* * *

Maxville and District Chamber of Commerce's Annual General Meeting will be held Wednesday, Sept. 21, 1994 at 7:30 p.m. at Maxville Curling Club. Everyone is welcome.

Almonte woman celebrates

St. Elmo
by W. MacKinnon
527-2348



Joanne and Douglas McLennan were in Almonte, Ont., on Sept. 4 and were at a birthday party honoring Mrs. Jessie Hudson who was celebrating her 90th birthday anniversary.

Jessie's first marriage was with the late Donald McLennan, an uncle of Douglas.

Jessie's two daughters Audrey and Jewel from her first marriage were present for the celebration of their mother's birthday anniversary along with many other relatives and friends.

* * *

On Sunday, Sept. 4 Mary de Haas had a family dinner party at her home to celebrate the tenth wedding anniversary of the marriage of her daughter Joy and Joel Krol of Berwick. Kim and Mark de Haas and the four Krol children were present for the family dinner.

* * *

Margot Jacobs of Pickering, Ont., visited with her aunt, Mary de Haas on Monday, Sept. 5.

* * *

Lynn and Jack Hendrie of Ottawa, Jack's brother, Raymond and Anne Hendrie of Lennoxtown, Scotland, had a week's holiday recently, staying in the MacDonald's Grove home of John and Margaret Billinghurst and visiting places of interest in the area, while John and Margaret were away on a holiday.

CLASSIFIEDS GET RESULTS!

TRACTOR PULL
Antique and Farm Stock
SUNDAY, SEPT. 18
12 noon
at the
VANKLEEK HILL FAIRGROUNDS
Scales are open at 10 a.m.
For more information call
678-3375

OPEN HOUSE
JOURNEE PORTE OUVERTE
Customer Appreciation Day
/d'appreciation aux clients chez
BRUNET & WYLIE LTD.
rue Mill Street, St. Eugene, Ont.
613-674-2166
Saturday/samedi
September 17 septembre
noon to 5 p.m. / 12h00 à 17h00
Free Hot Dogs and Soft Drinks
Dog Show with Karl Lachowski
Music with Jim Conners
Everyone welcome / Bienvenue à tous
Masterfeeds
A tradition of quality

Rudy's Auction Services
Market Report
TUESDAY, SEPT. 6/94
Calves - $1.20-$1.85 lb.
Holstein Cows - 59¾¢ to 62¢ lb.
Beef Cows - 62¢-65½¢
Stocker - Highest $1.08 to $1.30 lb.
Bulls - 71¢ to 75¢
3693 Kenyon Dam Road
Alexandria 525-4434

Fall Clean-up
It's time to get your carpetss and upholstery spruced up with
STEAM POWER CLEAN
COMMERCIAL and RESIDENTIAL CARPET and UPHOLSTERY CLEANING
3-CUSHION COUCH and CHAIR $60
4 ROOMS $79
Residential Only
Finished Basement Excluded
Industrial truck Units for Power
NO SHAMPOO - NO STICKY RESIDUE - FREE DEODORIZING
We do Cars, Trucks and Boats
Also Available: Dupont Teflon Carpet Protection
Satisfaction Guaranteed. Call Collect
STEVE COUSENS 538-2213 Moose Creek
16-tf

FACE THE WINTER WITH NO INTEREST
0% INTEREST
For 12 Months
plus
FREE SNOWCAB
If You Buy Before
October 31, 94
With a deposit of 15% on approved credit, valid until Oct. 31/94 or while quantities last.
3 ANS de GARANTIE
WHITE SHOWS THE WAY
WHITE OUTDOOR POWER
TROTTIER SALES CENTRE
Hwy. 34 South Alexandria 525-1925

BELIEVE IN CHRYSLER
1994 MODEL
CLEARANCE SALE!
4 DAYS SEPT. 14 - 15 - 16 10 am to 8 pm
SEPT. 17 9 am to 4 pm
CLEARANCE PRICES ON New Chryslers, Dodges, Jeeps, Company Cars & Trucks
Demonstrator Cars & Trucks
ALSO, pre-enjoyed used vehicles and rental returns at clearance prices
$500 DEPOSIT
To Accompany Any Offer. Cash, Certified Cheque or Approved Credit Card.
DUE TO THE IMMENSITY OF THIS SALE
Full Scale Presentations and Demonstrations May Not Be Possible. For This Sale Only
Your Trade In Will Receive Special Attention By Our On-The-Spot Appraisers.
PUBLIC SALE ONLY - NO DEALERS
SALE INCLUDES ALL 1994 PRODUCT • NO HOLDBACKS • ALL FACTORY INCENTIVES APPLY.
This is your chance to save on year end 1994 models, Chryslers, Jeeps, Dodges.
The Selection is LARGE. Colour Choice is BIG. See us today ... HURRY in for best choice.
ATTENTION ALL NEW and/or USED CAR BUYERS!!!
If you are serious about buying a new or used vehicle, you must take advantage of this opportunity. We'll give you our best price. Right up front! Every vehicle in our stock will have our bottom line price. Prices so low we will not publish them in fairness to our competition. (Sorry GM, Ford and all imports). It's all happening for four days only ... we call it the
SERIOUS BUSINESS SALE
COME AND SEE US AT:
BROOKDALE MALL
Brookdale Avenue at the International Bridge
Cornwall
GRANT DODGE CHRYSLER JEEP
938-9001

Auld Lang Syne

ONE HUNDRED YEARS AGO
Friday, September 6, 1894

•The 100th anniversary of the first settlement of the Township of Lochiel was marked by 1,000 descendants of the pioneers at Kirk Hill, Wednesday.

•On Tuesday at the cathedral, Paul Lauzon and Miss Elizabeth Grant, daughter of Alexander Grant of this place, were united in marriage.

•The cheese factory on lot 12-5th Kenyon, was burnt to the ground early Wednesday evening. It was owned by W. D. McLeod of Kirk Hill.

•Donald P. and Duncan P. McSweyn of McCrimmon left yesterday for the Algoma lumber woods.

•Hon. D. A. Macdonald of Montreal was in town last week.

•Jas. Denovan leaves Dalkeith for Winnipeg this week.

•Serious injuries, including a brain concussion, were suffered by John R. McMillan, 22-4th Lochiel, Tuesday, when his team bolted near Fassifern. The wagon box was pitched to the ground, Mr. McMillan striking his head heavily.

NINETY YEARS AGO
Friday, September 9, 1904

•Miss Margaret Campbell left on Monday for Ottawa, where she will take a course in the Conservatory of Music.

•Ranald J. McDonald of Loch Garry, had one of his hands badly crushed in a binder.

•Mrs. C. A. Cardinal, who has a large class of painting pupils at Massena, N.Y., spent several days at her home here.

•Charles Menard has rented the Queen's Hotel.

•D. J. McGillivray, Kirk Hill, is engaged at bricking his house at present.

•Miss Alexina Lefebvre arrived home on Tuesday, after spending three weeks at the millinery openings, selecting the latest styles.

•The Export Co. building has been purchased by H. Munro.

EIGHTY YEARS AGO
Friday, September 11, 1914

•Ralph Connor of Winnipeg, has been invited to be present at jubilee services at Gordon Church, St. Elmo, October 1, marking 50 years since opening of the church.

•Ranald McDonald, A. McGillivray and Rod Campbell, McCrimmon, left for guard duty at Morrisburg with C Company, under command of J. A. Gillies, this week. We understand the 59th Regiment has been recruited to full strength.

•John D. McMillan, who was awarded the degree of Master of Arts at the University of Chicago, on August 28, is visiting his parents, Mr. and Mrs. John J. McMillan at Sandringham. A graduate of AHS, he leaves shortly for Morningside College, Sioux City, Iowa, where he has been appointed to the English staff.

•A. R. McDonald of Rosamond, left on Tuesday for Thessalon, Ont.

SEVENTY YEARS AGO
Friday, September 5, 1924

•A student at Alexandria High School, Miss Ruth McDonald of Greenfield, is winner of the McLennan Glengarry Foundation, $240, at Queen's; Miss Ina R. St. John, Williamstown, and Miss Marion McGillivray, Alexandria, are awarded the Margaret Grant Foundations, $200 and $160 respectively. Miss D. Martha Watt, Williamstown, won the Nichols Foundation; Miss Myrtle Gardner, Williamstown, the Marion Stewart McDonald; Miss Muriel Gardner, Williamstown, the Robert Bruce, and Miss Annie Henderson, Williamstown, the Day Memorial.

•Gladys McDonald and Margaret McLaughlin left Saturday for Montreal, where on Monday they entered Children's Memorial Hospital as nurses-in-training. Miss Alma McPhee left Tuesday to train at St. Joseph's Hospital, London, Ont.

•Laggan's football team and the Blue Bonnets of Montreal played to a 1-1 tie on the fairgrounds here, on Labor Day. Laggan players were: Gregor McMaster, J. R. McNeil, D. D. McMaster, A. Lacelle, Alex McCuaig, D. D. McNeil, A. Urquhart, J. T. McDonald, W. McNeil and D. McCuaig.

SIXTY YEARS AGO
Friday, September 7, 1934

•The McLennan Scholarship at Queen's University, valued at $380, has been won by Miss Mona Gamble of Williamstown.

•Miss Betty McMaster, Laggan, left for Montreal, where she will take a business course.

•Miss Miriam Morris and Miss Hazel McDonald left on Tuesday for Montreal, where they enter St. Mary's Hospital as nurses-in-training.

•Irving Macleod, BA, left the early part of the week for Espanola, Ont., having accepted a position on the high school staff there.

FIFTY YEARS AGO
Friday, September 8, 1944

•An estimated million dollars' damage was done at Cornwall by Tuesday morning's earthquake.

•Sgt. John Proulx of Alexandria, is almost completely recovered from injuries suffered in a motorcyle accident in Italy in late July.

•Registration at Alexandria schools are: AHS, 141, a new record; St. Margaret's, 150; Alexander School, 307; public school, 50. Nine pupils from the Greenfield area are commuting by train and school hours have been changed as a result, classes starting at 9:20 o'clock.

•Miss Aline Montcalm of Moose Creek, has joined the local staff of the Royal Bank. Miss Mary C. O'Shea, who held a position in the bank, has been engaged as teacher at Bridge End.

•LAC Gerald McDonald, RCAF, Battleford, Sask., is spending his furlough with Mrs. McDonald and little son at St. Raphael's.

FORTY YEARS AGO
Thursday, September 9, 1954

•Two diocesan priests, Rev. R. J. MacDonald, PP, St. Columban's, and Rev. J. A. Brunelle, PP, Nativity, were raised to the dignity of Domestic Prelate over the weekend.

•The barn on the farm of Alex McDonell, 23-8th Charlottenburgh, was lost by fire Saturday.

•Sailing for Scotland Wednesday on the first Glengarry tour were: Mrs. James Cumming, Maxville; Miss Bella MacLeod, Lancaster; Miss Ruth MacLeod and Miss Lillian M. Scott, Montreal.

•Ronald Macdonald, formerly of Montreal, has purchased the former John A. McRae home on Dominion Street.

•New operators on the Bell exchange are Mrs. Simon Tourangeau, a former employee in Alfred and Miss Muriel Charlebois.

THIRTY YEARS AGO
Thursday, September 10,1964

•Barbara Ann Van Loon, 2, of the Maxville area, suffered a broken leg when struck by a car Friday evening near her home.

•Sports columnist Angus H. McDonell and Mrs. McDonell leave Dorval Friday for a six-week holiday in Europe.

•Lt. Col. J. Aime Huot of Ottawa, leaves next week for a one-year tour of duty with the U.N. in the Middle East.

•Leaving to train at Hotel Dieu, Cornwall, were: Susan McGillis, Alexandria; Helen St. Denis, 6th Kenyon; Fern O'Connor, St. Raphael's, and Jacqueline Major, North Lancaster. Aline Sauve and Henrietta Ladouceur will train at Ottawa Civic.

TWENTY YEARS AGO
Thursday, September 12, 1974

•Ordained a bishop in a ceremony at St. Ann's Church, Tecumseh, Ont., Tuesday, September 3, Most Rev. Eugene Philippe LaRocque, DD, will be installed as Bishop of Alexandria here on Sunday afternoon.

•Registration in the French-speaking elementary schools in Glengarry is down 78 from 1,696 last year. English enrolment is up to 1,837, 141 more than last year's figures.

•The Meals on Wheels project will get under way here October 1.

•A summer grant has been used to enhance the grounds of the Dunvegan Museum site. A rail fence about the exterior and the erection of a small cheese factory has given the place an entirely new look.

TEN YEARS AGO
Wednesday, September 12, 1984

•Alexandria Mayor J. P. Touchette was on hand last Thursday to cut the ribbon officially opening the new Top Valu self-serve gas bar on Main Street South. Mike Lalonde is the station operator.

•Marc Lalonde, son of Maurice and Marguerite Lalonde, Alexandria, has recently received a Master of Arts in Sociology from the University of Ottawa. He is presently employed at Statistics Canada in the Education, Culture and Tourism Division.

Two parent-teacher meetings set



Glen Walter
by Ron Holla
931-2658

One could really see the difference the return to school has made in the Glendale subdivision during school hours.

One mother, Jill, who has a two-year-old too young yet to attend school, took a walk along her street on Wednesday, Sept. 7, and noticed there were no people at home.

It appears once the school children are off that mothers take advantage of their absence to do some needed errands and visiting in town and in the area.

School meeting

Another sure sign of autumn is the scheduling of general meetings for parents and teachers at Precious Blood Elementary School.

Two meetings have been announced for September. Parents of students in Pre-Kindergarten to Grade 1 are invited to the school on Sept. 13 at approximately 7 p.m.

Parents of students in Grades 2 to 8 have their general meeting scheduled for Sept. 20 at the same time.

This meeting is to permit parents to meet their children's teachers and to review the curriculum for the upcoming school year.

New roof

Another area school is celebrating the near completion of a new roof on a portion of their building.

Seaway Baptist Bible Institute, located on Glen Road, was the recipient of several men who came from near and far, one couple hailing from Warsaw, Indiana, to paint, remove and replace the old roof on the school's Aardsma Annex.

The work took place between Aug. 15 and 19 and with all the volunteers all the necessary work was done within three days with no one falling off the roof during construction nor any rain falling to dampen the work in process.

Herman Underwood, principal at Seaway, said that two families came and spent their vacations at the school during the work time.

"What had to be done is now finished," he said.

The school began its fall term on Sept. 6.

Supper planned



Greenfield
by Mary Couture
527-2421

Baptized at St. Catherine of Sienna Parish on Sunday, Sept. 11 by Father Marc Piche were: Jake St. Denis, son of Geraldine and Robert St. Denis, and Bradley Trepanier, son of Mr. and Mrs. Greg Trepanier. Congratulations to the proud parents.

* * *

Plan your Thanksgiving dinner now. St. Catherine of Sienna will host its annual harvest supper on Thanksgiving weekend Oct. 9 in the parish hall.

REMI Primeau Homme
INSURANCE BROKERS INC.
GENERAL INSURANCE
• AUTO • THEFT • FIRE
FARM
198 Main St. S., Alexandria (613) 525-3134

LE CENTRE CULTUREL "LES TROIS P'TITS POINTS..."
vous présente
CLUB VIDÉO
15
1er spectacle de l'année

THEATRE D'ETE (COMEDIE)
CLUB VIDEO
Pierre Sévigny, Guy Crépeau et Chantal Peterson
Deux des comédiens de "Ho! Les Moteurs"
le vendredi 16 septembre 1994
à 20h30
au Centre culturel "Salle Richelieu", Alexandria
Billets: 12$ Membres, 15$ N-membres
13,50$ Etudiants et 3ième âge
Billets disponibles au Centre culturel
280 Boul. Industriel, Alexandria ou
réservez en composant le 525-3393

Guildcrest Homes* Guildcrest Homes* Guildcrest Homes* Guildcrest Homes*
BUILDING A NEW HOME?
CONSIDER .....
FREE!! R2000 CERTIFICATION Limited Time Offer!
GUILDCREST HOMES TM

• Eastern Ontario's Largest R-2000 Builder
• Ontario New Home Warranty Certification "Excellence"
• We Build In Your Area
• Contract Pricing... No Cost Overruns
• Quotations In 24 Hours
• Full Factory Finished Interiors
• On Time Occupancies
• Custom Designed and Built
• Third Party Inspections and Certifications From CSA and R-2000
Call or Visit our Model Court in Morewood, Ont.
613-448-1190
Open 7 Days A Week
11am - 5pm
The R-2000 Home: More Than Energy Savings

Business and Professional Directory

Abattoirs

VOGEL'S
FINE MEATS & SAUSAGES
Custom Cutting and Slaughtering
Smoking - Sausage making - Beef, Pork and smaller amounts
WHOLESALE and RETAIL
(613) 347-2288, 525-0393

Accounting/Bookkeeping

CRAIG
GAREAU
KEEN
DESPATIE
MARKELL
Chartered Accountants
CA
CORNWALL
310 Second Street West
Cornwall, Ontario K6J 1G9
Office (613) 932-3610
Fax (613) 938-3215
MORRISBURG
Fifth Street, Box 774
Morrisburg, Ontario K0C 1X0
Office (613) 543-2981
Fax (613) 543-4316

Antenna/Satellite Systems

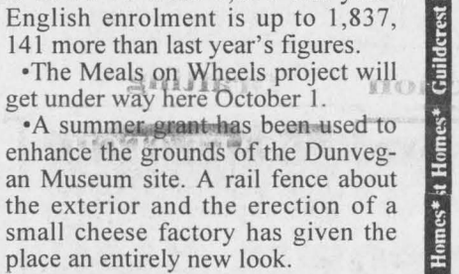
ANTENNA SYSTEMS
Antenna, 30 ft. tower, Booster, Rotor and Wire Feed
$489
INSAT
26 Ninth St. West, Cornwall
938-2187 (Toll Free) 1-800-320-1504

Appliance Repair

LAMP'S
APPLIANCE REPAIR
Parts & Home Service
•Refrigerator •Washer •Range
•Dryer •Dishwasher •Hot Water Tank
Also Low Prices on Reconditioned Appliances with Warranty
VISIT OUR SHOWROOM
RR 1, Alexandria (1/4 mile east of Fassifern on Locheil Rd.)
Rhéal Lampron — 525-4520

Accounting/Bookeeping

BDO DUNWOODY WARD MALLETTE
431 Main St. S.
Alexandria, Ontario
K0C 1A0
525-1585
Comptables Agréés
Chartered Accountants
Cornwall 932-8691
Embrun 443-5201
Starting a new business?
Call us today for your copy
of the Start-up Business Kit.

Accounting/Bookkeeping

Deloitte & Touche
CHARTERED ACCOUNTANTS / MANAGEMENT CONSULTANTS
Hawkesbury
250 Main St. E., Suite 210
632-4178
Cornwall
100 Second St. W.
932-5421
Other national capital region offices...
Ottawa, Hull

Antenna/Satellite Systems

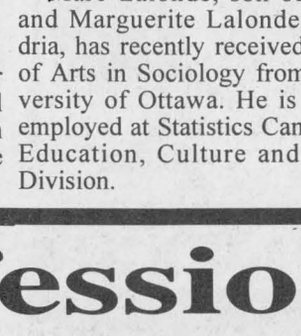
NATIONAL SATELLITE PROGRAMMING
Lowest Prices GUARANTEED!!!
INSAT Satellite Sales Service, Installation
26 Ninth St. West, Cornwall
938-2187 (Toll Free) 1-800-320-1504

Appliance Repair


PICHER
MAJOR APPLIANCE REPAIRS AND REFRIGERATION
"YOUR ONE STOP FOR ALL HOUSEHOLD APPLIANCE REPAIRS"
HOME SERVICE
USED APPLIANCE SALES
SERVICING YOUR APPLIANCES FOR OVER 15 YEARS
205 Dominion St. N. (bus. & after hrs.) 525-3463
118 Lochiel St. (bus. hrs.) 525-4433

Answering Service

PRV Pierre R. Vaillancourt
Comptable Agréé / Chartered Accountant
Pierre R. Vaillancourt, CA
100 MacLeod Crescent, C.P. / P.O. Box 848
Alexandria, Ontario K0C 1A0
Tel: (613) 525-3322 • Fax: (613) 525-3337
CA

"With T.A.S. you're always in"
For All Your Radio, Paging, Alarm and Fax Needs COME TO US!
525-1105
Paul Lalonde, Prop
153 Dominion St., Alexandria
ALEXANDRIA TELEPHONE ANSWERING SERVICE

Alarm/Security

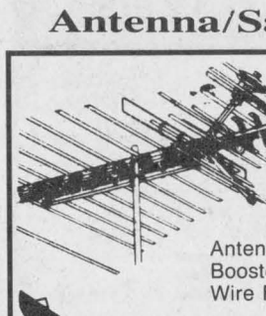
NO SOUND?
NO PICTURE?
To Get It Back...Call
SATELLITE SUBSCRIPTION CENTER
George Shoniker - President
1-800-265-4245 931-3393

Auto Body

GLENGARRY SECURITY SYSTEMS
• Security Alarms
• 24-Hr. Monitoring
• Camera Systems
• Intercoms
WE SELL SECURITY SOLUTIONS
Call BRUCE MacMILLAN at
525-5384

AUTOBODY REPAIRS
•Painting
•Frame Work
•Insurance Work
•Estimates
Bodywork Specialists
Satisfaction Guaranteed
RAY LAROCQUE BODYSHOP LTD.
525-1730

Business and Professional Directory

Carpets

DISCOUNT CARPET SALES
938-0735
421 Fourth St. W.
Cornwall, Ont.
K6J 2S7
Art Buchanan

Construction Services

DANAHER CONSTRUCTION
GENERAL CONTRACTOR
Home Building
Renovation and
Commercial
Construction
ONTARIO NEW HOME WARRANTY PROGRAM
613-347-7729

Floors

HERITAGE HARDWOOD FLOORING
Installation - Refinishing
Sanding - Staining
Free Estimates
525-0055
"Quality is our commitment"

Furnace Services

DENIS JOANETTE
- Oil furnace service and repairs
- Fast, efficient 24-hr. service
- Installation

525-4915

Lawn/Garden

A SPACE THIS SIZE CAN BE YOURS
13 WEEKS
$130

Lumber

VOGEL'S CUSTOM SAWMILLING & LUMBER SALES
In-stock - White Pine,
Red Pine and Hemlock
(613) 347-7158

Carpets

FLOORING
CUSHION FLOOR
FLOOR TILES
CARPETING, ETC.
Armstrong floor fashion center
Tapis
RICHARD RANGER
Carpet Inc.
360 Main St. S. Alexandria 525-2836

Construction Services

Lin Scott Drainage Ltd.
BULLDOZING AND BACKHOE SERVICE
YOUR LOCAL CONTRACTOR
R.R. #4, ALEXANDRIA 525-1940

Furnace Services

For All Your Advertising
NEEDS
Call 525-2020
and ask to speak to your district salesperson
The Glengarry News

Painting

JIM'S PAINTING SERVICE
Wallpapering, Painting and
Jointing by a professional
12-yrs. experience
FREE ESTIMATES
525-5329 or 347-1918
We also do household repairs and maintenance

Rentals

iglau
"THE LEADER"
See
ROBERT'S RENTAL
19740, Hwy 43, Alexandria
525-2807

Construction Services

Glengarry Insulation Inc.
Save Some Heating Dollars
by adding blown insulation too
your Walls, Ceiling, Floors!!
FOR A FREE ESTIMATE CALL...
525-5298 - 525-4932

Construction Service

A SPACE THIS SIZE CAN BE YOURS
13 WEEKS $260

Gunsmithing

READY FOR HUNTING SEASON?
To ensure that your firearm will operate perfectly this hunting season, we will
- Disassemble, clean and inspect every part
- Test-fire for perfect functioning

$25
DENNISON GUN REPAIR
931 -3469

Furnace Services

GLENGARRY HEATING & AIR EXCHANGERS
Installation and Repairs
Furnace Cleaning
Oil and wood furnaces, duct cleaning/installation, air/heat exchangers, electronic dust filters, oil hot water tanks, FREE ESTIMATES
24-hour service
525-2072
Roch Massia, 118 Lochiel E, Alexandria

Scrap Metal

I.R. BELL & SON LTD.
SCRAP METAL

WANTED TO BUY	*FOR SALE*
•Scrap brass •Copper	•Used pipe, angle iron •Shafting
•Aluminum •Radiators	•Industrial used parts
•Batteries	•Stainless steel tanks
TOP PRICES PAID	

3000 Copeland St.
Cornwall, Ont. K6H 6P7
613-933-1119

Construction Service

JOHN HAGEN CONSTRUCTION
•Home Building •Renovations & Additions
•Custom Planning
R-2000
ONTARIO NEW HOME WARRANTY PROGRAM
525-5508

Construction Services

SAUVÉ CONSTRUCTION
Specializing in
pardging cement flooring
patios and steps
Also carpentry
hardwood floors
renovations and drywall
(613) 874-2785

R.A. LALONDE
General Contractor
80-yrs Family Tradition
•Industrial •Residential
•Commercial
Main Street, Apple Hill,
Ont. K0C 1B0
(613) 527-2660
Fax: 527-1385

Heating

GLENGARRY
WOOD PELLETS
STOVES
ROGER JEAUROND
(613) 527-3028 BOX 302, MAXVILLE, ONT. K0C 1T0

Septic Service

RENE GOULET SEPTIC TANK PUMPING
RENE GOULET
SEPTIC PUMPING
Green Valley 525-3759

Construction Services

FRANKLIN
Home Building
Renovation
Contracting
Complete Interior & Exterior Renovations
Roofs, Siding, Windows and Doors
ONTARIO NEW HOME WARRANTY PROGRAM
Mallory Franklin
North Lancaster
347-7666

Construction

RENOVATIONS
COMPLETE
HOME RENOVATIONS
Cabinetmaking, General Carpentry, Ceramics, Jointing, Wallpapering, Painting, Vinyl eaves and more....
FREE ESTIMATES
Satisfaction Guaranteed
KEN OMA
525-2454

Drafting

DRAFT-TECH ENGINEERING SERVICES
Building a new home and need someone to prepare custom drawings and prints??
Call: Martin Sommers
Williamstown 347-7123

Kitchens/Bathrooms

Professional Kitchen Designs
Call Mario Richer, 18 yrs exp. for personalized service
Kitchens & Bathrooms
Available in large assortment of wood products and melamine, country and modern style.
ALEXANDRIA BUILDER'S SUPPLIES LTD.
Home hardware building centre
580 Hwy. 34 525-3151 or
Alexandria, Ont. 525-4681
Residence 525-3810

Saws

STIHL
Chainsaws
Sales & Service
Trottier
Sales Centre
Hwy 34, South
Alexandria
525-1925

Shutters

"VOLETS"
International Inc.
"SHUTTERS"
- Wooden Interior Shutters
  - Custom Made
  - Any Colour
  - Various Louver Sizes
  - Canadian Made

Apple Hill, ON, K0C 1B0
Ray: 527-2660

Construction Services

Gilles Lalonde Construction
- Basements
- Footings & Grade Beams
- Any type form work
- Backhoe and Bobcat

RR 2, Alexandria, Ont. K0C 1A0
525-2314

B.A. MacKINNON CONSTRUCTION GEN. CONTRACTOR
Additions - Renovations
NEW
Res. Commercial
FENCING • DECKS
Bus: 525-2835
Res: 525-2025

Electronic Service

LADOUCEUR ELECTRONIC SERVICE
With 25 Years' Experience
•Television •Stereos •Towers
•Antennas •Rotors, Etc.
20389 Luc St., P.O. Box 107, Green Valley
(Going south on Hwy 34 passed Roy's Garage, 1st right)
(613) 525-3695

Law

A SPACE THIS SIZE CAN BE YOURS
13 WEEKS
$130

Landscaping

- Lawn Seeding
- Landscaping
- Interlocking Stone

Theo Oetelaar
347-2300

Steam Cleaning

A S High Pressure Steam Cleaning
WE CLEAN HOUSES, BARNS,
INDUSTRIAL MACHINERIES,
BOATS, ETC
Luc St. Denis
P.O. Box 1955, Alexandria, Ont
525-4549 — 525-4124

Construction Services

ALLAN CRITES EXCAVATION LTD
Basements, Driveways,
Shovel • Backhoe • Trucking • Bulldozer • Grader Rentals
Sand • Gravel • Stone • Fill • Screened Topsoil
P.O. Box 275
Maxville, Ont. K0C 1T0 527-5685

Engine Repairs

LANCASTER SMALL ENGINE REPAIRS
Lawn & Garden Equipment
Chainsaws, Snowblowers, etc.
Last House on Oak St.
Prop. Allan Flaro
347-2610

ROBERT'S RENTAL
Small Engine Repair
#19740 Hwy 43
525-2807

Land Surveyors

KENNETH J. KETCHUM SURVEYING LTD.
MEMBER
ONTARIO LAND SURVEYORS
KENNETH J. KETCHUM, B.Sc., O.L.S.
2 Kenyon St. W. - P.O. Box 1540
Alexandria, Ontario Tel. (613) 525-0610
K0C 1A0 Fax. (613) 525-0611

Well Drilling

WELL DRILLING
SINCE 1956
Water Source
Heat Pumps
Pools & Whirlpool Spas
BioGuard Computerized Water Analysis
410 SEVENTH ST. W.
CORNWALL
Call Collect 933-0411

Construction Services

ROBERT ST. AMOUR EXCAVATION
Licensed for Septic Systems
Experience in Fencing,
Basements & Driveways
•TRUCKING •BACKHOE 4 x 4
• 550 DOZER•SAND •GRAVEL
SCREENED TOPSOIL
R.R. #1, APPLE HILL, ONTARIO K0C 1B0
525-3368

Energy Products

FUTURE ENERGY PRODUCTS
Pellet & Gas Stoves
Stove Accessories
Wood Pellets in Stock
FREE ESTIMATES
Hwy #2
1 mile East of Glen Walter
613-931-3115

Land Surveyors

Ron M. Jason Surveying Ltd.
ONTARIO AND CANADA LAND SURVEYORS
Consulting Office
39 Main St. N., Alexandria, Ontario K0C 1A0
Phone
(613) 525-2309
or toll free to Prescott 1-800-561-1905

Tree Service

Enviro Tree Service
- Certified Chainsaw Instructor
- Tree Trimming and Removal
- Stump Grinding/Tree Spade
- Bucket Truck (36-ft. boom)
- Fully Insured

R.R. #5, Alexandria, Ont. K0C 1A0
(613) 525-5224

Wood/Heat

HAWKESBURY CHIMNEY SWEEPS
Professional cleaning,
repairs, inspection
& consulting services
FULLY INSURED
Call Edward McDonald
525-4022

Construction Services

VOGEL BULLDOZING
EXCAVATING and
LANDSCAPING
TRUCK, BACKHOE & BULLDOZING
TOPSOIL, SAND and GRAVEL
R.R. #1, Williamstown
(613) 347-7158

Farm Supplies

G.&J. YELLE INC.
AgriMetal
IDEAL
SUPERIOR SILO INC.
WESTEEL
FARM EQUIPMENT SALES & SERVICE
J-STAR · IDEAL EQUIPMENT · WESTEEL BINS
R.R. #2, CRYSLER, ONTARIO K0A 1R0
TEL.: (613) 987-5336 FAX: (613) 987-5787
GILLES RES.: 987-5554 JACQUES RES.: 987-5336

Land Surveyors

HAZEN MELDRUM LIMITED
ONTARIO LAND SURVEYORS

Cornwall Office	Winchester Office
Hazen Meldrum	W.J. Johnston
N.S.L.S., O.L.S.	O.L.S.
	1-800-268-6915
Tel: 932-8124	FAX (613) 774-2356

Wood/Heat

SUNWORKS
WOOD HEATING
PELLET STOVES
EARTH ENERGY HEAT PUMPS
1466 Hwy 34, Hawkesbury
(613) 632-0456
Res: Dalkeith 874-2293

UCFO plans trip to St. Sauveur

Green Valley
Margo Pepin
525-3581



The ladies of UCFO held their first monthly meeting for the new year, on Wednesday, Sept. 7.

The new committee took their places and welcomed the ladies who were present.

Therese Valade and past-president Jocelyne Overbury gave an account of the provincial meeting in North Bay which took place at the end of June.

A trip to Mont St. Sauveur on Saturday, Oct. 1 is being organized for members and non-members at a cost of $8 each.

Trip-goers will be visiting factory outlets and will be returning after supper. If anyone is interested you may call me at 525-3581 or Rejeanne Lajoie at 525-3700.

Craft prize winner was Evelyne Secours, 50/50 winner was Florence Montpetit and door prize winners were Cecile Menard and Violaine Lauzon.

Gifts were presented to past-president Jocelyne Overbury, secretary Violaine Lauzon and treasurer Lucie Dumouchel in appreciation for work well done.

The evening ended with a delicious lunch.

* * *

Well known in the art world, Margot Bentley will be participating in the Apples and Art Seaway Studio and HeritageTour which takes place on Sept. 24 and 25 from 10 a.m. to 5 p.m. at her home on the seventh concession of Lancaster.

Everyone is welcome.

For more than 30 years Margot has produced and exhibited her unique work in pen and ink and watercolors.

Images depicting barns, country scenery and flowers will be on display outside her country studio weather permitting, if not inside.

These paintings are also for sale if interested, and they are very beautiful because Margot gave me an advance tour.

She will also be serving coffee, tea and some goodies while you browse.

There is another trip being organized to the Montreal Casino on Sept. 28.

The cost is $9 per person and the bus will be picking up at 5:30 p.m. at the Caisse Populaire.

Anyone interested may call Julie Decoeur at 675-1564 or myself at 525-3581 as soon as possible.

* * *

It's a 51st wedding anniversary for Joseph and Irene Bedard of Green Valley on Sept. 20.

They have 11 children, 31 grandchildren and nine great grandchildren,

They also want to wish their son Robert and grandchild Hope, happy birthday on the same day -- Sept. 20.

Their son Roger graduated from Algonquin College in Ottawa as a Class A mechanic and now works at Canadian Tire.

He also won a trophy at a car show for best condition with his 1973 TransAm that his mom says he rebuilt himself.

Congratulations.

* * *

Birthday wishes going out to Andree-Anne Lefebvre Sept. 17; Joanne St. Denis, Denis Quesnel, Sept 18; Dominic Poirier, Veronique Longtin, Martine Seguin who will be one year old on Sept. 20.

* * *

God bless and have a safe week.

* * *

A very happy birthday to Father Marcel Larouche on September11.



Insurance Broker

Marie-Josee Trottier, daughter of Jacques and Jo-Ann, recently completed her Ontario Insurance broker license. She will be returning to Ottawa University in the fall.

McKay's Bake Shop BULLETIN

We're Moving

We must close temporarily as of Sept. 24 to prepare the new store

Watch for our re-opening

McKay's Bake Shop and Café

Main Street, Maxville 527-1399

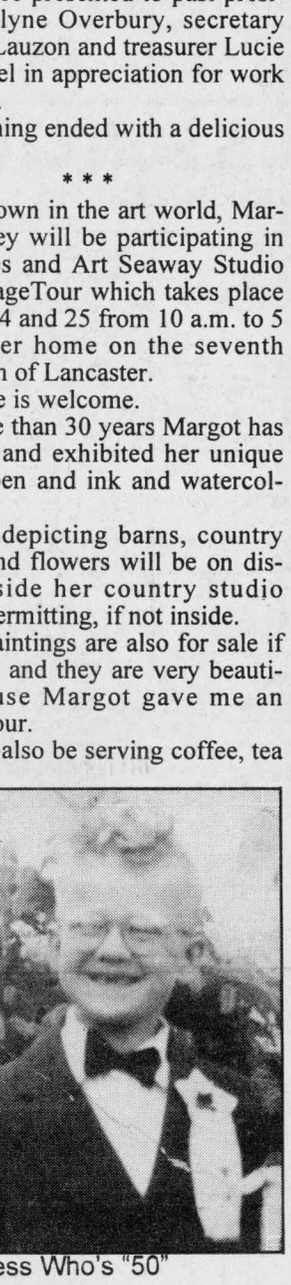

Guess Who's "50"
Sept. 14th
(Pepère)

37-1p

For Service With A Smile
ADVERTISE WITH THE
GLENGARRY NEWS

OATI
Ontario Agricultural Training Institute
Another OATI course in your area...

WHAT:
BED & BREAKFAST

WHEN:
Wednesday October 5 and Thursday October 6, 1994
10:00 a.m. to 4:00 p.m.

WHERE:
Bearbrook Farm Bed & Breakfast 8411 Russell Road, Navan (just East of Rockdale Road)

HOW MUCH:
$60.00 (people involved in the Agriculture Industry)
$180.00 (others)

WITH: Sam Putzel, Vankleek Hill

FOR WHOM:
For people who want to:
- enhance and diversify their farm income by including a Bed & Breakfast operation
- evaluate the farm situation and consider changes needed to accomodate a B & B; bedrooms, bathrooms, kitchens, social and recreation areas
- develop a B & B financial plan
- successfully market B & B
- tour a unique, successful B & B

REGISTER:
With payment by Tuesday, September 27, 1994

To register, or for additional information, contact Tracy Myers (OATI Coordinator, Glengarry/ Prescott counties) at 874-2353, fax: 874-2366 the Alexandria OMAFRA Office at 525-1046, or the Agricultural Employment Services office at 1-800-267-4107

Ontario Agricultural Training Institute (OATI) courses are:
-participative, hands-on
-limited to 16 participants
-practical
-subject to a registration fee (at least 30% of the course delivery cost)

Major funding assistance is received from the National Farm Business Management Program through Agriculture Canada in cooperation with the Ontario Ministry of Agriculture, Food and Rural Affairs. 37-1c

GREETING CARDS 20% OFF

GREAT VALUES EVERYDAY

GIANT TIGER

LADIES FLEECE CARDIGANS

CARDIGANS: CREW NECK, BUTTON FRONT IN ASSORTED COLOURS.

9.99 COMPARE AT 14.99

MADE IN CANADA

CHILDREN'S 2 PIECE ANORAK STYLE SNOW SUITS

ASK ABOUT OUR LAYAWAY PLAN

2-3X 29.88 TO 39.88

4-6X 38.88 TO 44.88

COMPARE ELSEWHERE AT $49.99 TO $59.99

STRETCHY MINI GLOVES OR MITTS FOR CHILDREN 4-14 99¢

SEVERAL STYLES TO CHOOSE FROM

Johnson & Johnson BABY SHAMPOO 500 ml REG. 3.99 LESS $1.00 INSTANT REDEEMABLE COUPON 2.99

BOYS AND GIRLS 8-13 / 1-4 WINTER BOOTS YOUR CHOICE 12.97

- REMOVEABLE LINER
- VELCRO CLOSING
- COLOURS: BLACK/PLUM/SPRUCE VIOLET/FUSCHIA/WHITE

ADMIRAL 2 PER CUSTOMER CHUNK TUNA IN WATER 170 gram 69¢

Libby's ASSORTED KID'S PASTA 398 ml 59¢

Colonial CHOCOLATE CHIP COOKIES 400 gram 1.44

SONY T-120 VIDEO TAPE 2.49

white Swan 2 PER CUSTOMER FACIAL TISSUES BOX OF 150 48¢

GLAD ZIPPER SANDWICH BAGS JUMBO 100 PACK 1.59

SALE ENDS SUNDAY, SEPT. 18/94

STORE HOURS:
OPEN SUNDAY, 10 TO 5 P.M.
MONDAY TO FRIDAY, 9-9; SATURDAY 9-6 P.M.

DIRECT PAYMENT SYSTEM Interac VISA MasterCard

WE RESERVE THE RIGHT TO LIMIT QUANTITIES. ALL PRODUCTS DESCRIPTIONS ARE BASED ON MANUFACTURERS REPRESENTATIONS. GIANT TIGER (TIGRE GEANT) AND GIANT TIGER DESIGNS ARE THE TRADE MARK IN CANADA OF GIANT TIGER STORES LIMITED. DUE TO ADVANCED PREPARATIONS OF THESE ADS AND DELIVERY PROBLEMS THAT MAY OCCUR FROM OUR SUPPLIERS, ALL ITEMS MAY NOT BE AVAILABLE IN ALL OUR STORES. WE APOLOGIZE FOR ANY INCONVENIENCE THIS MAY CAUSE OUR CUSTOMERS.

OPEN 7 DAYS
5 NIGHTS
595 MAIN ST. SOUTH
ALEXANDRIA