Chickens auctioned by protestors

by Deb Rutherford

Glengarry and Prescott chicken producers began auctioning off their stock Monday, after re-occupying the ministry of agriculture building in Plantagenet, to protest a government injunction which prohibits the sale of their broiler chickens for processing.

Some 90 chickens, weighing about two kilograms, were purchased for $1 each by people who travelled from as far as St. Albert to take advantage of the bargain. The wholesale price of chickens has been $2 a kilogram and the cost is rising.

Chicken producers blame the increase on the ongoing battle between themselves and the ministry of agriculture which, they say, will result in fewer birds available for processing. Predictions are prices will jump as much as 20 per cent before the dispute is resolved.

The battle began August 15 when a court injunction prevented processors from buying birds not raised under official quotas obtained from the Ontario Chicken Producers Marketing Board.

Eastern Ontario producers were not given quotas by the Ontario marketing board in 1979 because their main market was Quebec. But when the Quebec market disappeared two years ago, processing plants such as Maple Lodge in Brampton took up the slack.

A request by local producers to have the injunction temporarily lifted was turned down by the Ontario Farm Products Marketing Board. As a result, more than 200,000 broilers are ready for market but it is illegal for processors to buy them.

Board chairman John McMurchy said last week the board is attempting to find a market for the birds, the most likely being the United States, but members of the Eastern Ontario Chicken Producers Association are not satisfied.

Once again, the association has taken matters into its hands, bringing in a professional auctioneer to help get rid of the stock. They hope to sell up to 20,000 chickens a week.

"We have to get rid of the birds somehow," said association spokesman Mike Thiele. "We decided to organize the auction to show that we have lots of chickens and we want to sell them in Canada."

To further emphasize their poor treatment by government officials, association members resumed occupation of the agricultural ministry's Plantagenet office. About 30 members took over the building August 16, ordering staff members to vacate the premises. The protestors left the building Friday, claiming there was no point in staying over the weekend since the office would be closed anyway. They returned early Monday in spite of rumors their way would be barred by OPP officers.

Mr. Thiele said they would picket outside if the way inside was blocked.

The Glengarry News

VOL. 92 No. 34 ALEXANDRIA, ONTARIO, WEDNESDAY, AUGUST 24, 1983 SINGLE COPY 30¢



LIKE OLDEN TIMES—The staff at St. Lawrence Estates held a corn roast on the grounds last Friday for the residents. The Glen Walter Fire Department volunteered to do the cooking and here a member of the troop, Richard Roy gets the fire started ready to set the pot boiling. A happy time was had by all.

Airport talks continuing

A joint delegation from the Township of Charlottenburgh and the City of Cornwall met with the ministry of transportation and communications Monday to discuss funding for access roads to the proposed expanded Summerstown airport.

"The association of municipalities conference met yesterday and today and a joint delegation attended this conference," explained Charlottenburgh Township councillor Ernie Szpivak in a telephone interview Tuesday.

"We have no news yet as to the outcome of their meeting but there will be a regular council meeting next week when details will, no doubt, be supplied."

Attendance at the conference was prompted at an informal, closed meeting last week between the township council and the regional ad hoc airport committee. The other key issue discussed at this meeting was the structure of a regional airport commission.

Mr. Szpivak indicated at that time the township and the city agree in principle on the structure of the commission but technical details, such as the size of the commission and voting rights are still up in the air.

The township council will study the operation of regional airport commissions at Pembroke, Brockville and Kingston, Mr. Szpivak added,

Since last week's meeting was closed to the press, Mr. Szpivak acted as the township's spokesman, briefing the media upon its conclusion. The decision to meet in camera prompted one councillor to vacate the premises declaring "people should get information firsthand, not after it's been laundered by politicians."

Mr. Szpivak said, while he could understand fellow councillor Bob Roth's refusal to participate in the meeting, he felt he would be better serving the electorate by attending the closed meeting so that he was aware of what was being discussed.

Mr. Szpivak has endorsed the principal of an expanded airport at Summerstown but with limitations.

"Personally, I am in favor of the expansion, but let me quailify that by saying that I was also the one who proposed council not make a decision without first thoroughly investigating the effects this would have on the community," he said.

"I have to separate how I feel personally with what my duty is as a member of this council," he continued. "People do feel strongly about this issue. However, in the final analysis, I feel that if the matter has been completely investigated, from all angles, then I can look back on this with a good feeling, even if the people do say no."

Although Councillor Szpivak agrees the city of Cornwall will derive the most from the airport expansion, he says the township will benefit as well.

"This region is not reasonably handy to transportation to places like Toronto and Montreal, making it difficult for people to get there," he expanded. "It takes a very long time to travel by car or train from Toronto and we need the airport to attract the people with money in government and private enterprise.

"There are increasing numbers of people who work in Cornwall but live in Charlottenburgh Township, so even though Cornwall might benefit more, there will still be spin-off benefits for the township."

Mr. Szpivak also endorsed the airport as a possible means of attracting more industry directly to the township.

"It's possible to bring more industry into the township because there are industries that do not want to locate in Cornwall. And Charlottenburgh Township has been declared as an area of high need by the federal government," he said. "This means there are maximum benefits in the way of grants and funding made available to industries, encouraging them to locate in Charlottenburgh."

But not all residents of the township agree with Councillor Szpivak. A citizen's committee, headed by Claus Mallast of Green Valley, has met with township council to express its opposition to the proposed expansion.

Mr. Mallast declared a regional airport was not necessary, con-

(Continued on Page 3)

Daycare parents seeking support at counties council

In two months' time, Action Garderie Glengarry Daycare Action plans to meet with Stormont, Dundas and Glengarry United Counties Council to convince the members that 1-2-3 Go, the daycare drop-in centre, must continue to function and is worthy of its support.

However, the daycare parents' committee realizes that, without the support of the people who use these facilities, no amount of friendly persuasion will entice the council to adopt the daycare cause.

"We would like anyone who has used our drop-in centre, or anyone who feels daycare is beneficial to the community, to write a letter to their local politicians, expressing their views," daycare administrator Julie Leroux told The News, Monday.

The letter should also state reasons why daycare means so much to the participant and ask the representative to lend his, or her, support at the county level.

"Also, it would be a great help if, when the time comes, supporters of daycare would plan to attend the October meeting of counties council when we make our presentation," Ms. Leroux added.

"We are working very hard to put together an interesting, factual presentation, showing how municipal funding is required in order to maintain federal and provincial funding for daycare," she continued. "Although we can't give the exact amount needed at this time, early indications are that the figure will not be unreasonable.

"Of course, subsidized daycare will make professional child care more accessible to the people who really need it—single parent families, low income families and those parents on welfare who really want to be employed again."

Ms. Leroux is optimistic that daycare in Glengarry can be self-sufficient in a year, but that is just one of her problems.

At the moment, 1-2-3 Go is located in the basement of the Curling Club in Alexandria but the lease expires in October.

"We have been looking for a permanent location for some time now, but it is difficult to find rental accommodation in town, even though we have provincial funds available to us for any necessary renovations," she explained.

The parents' committee meets on the third Wednesday of the month at the Curling Club. For anyone interested in attending, the next meeting will be September 21 at 7:30 p.m.

Julie Leroux can be reached at Action Garderie Glengarry Daycare Action at 525-3163.

Breakfast attracts 1,625

The cars flowed in and out in a steady stream and the volunteer cooks had no time off at all on Sunday as the Alexandria Aviation Club staged its "biggest ever" fly-in breakfast.

There were 1,625 plates of breakfast served—pancakes and syrup, bacon and sausages, buns and butter, tomato and lettuce, coffee and juice. All one could eat.

More than 100 planes took part so the field was in a state of coming and going all day as many of the guests were taken up for plane rides.

Most of the planes came from local flying clubs in Eastern Ontario but there were fly-ins from as far away as London, Ont., Quebec City and various places in between.

Club president Ron Munro attributes the big turnout to the ideal weather, but observes it seems to be getting more popular with the local people all the time.

The first aircraft arrived at four minutes before seven and the breakfast went on at a never-ending pace until 1 p.m. At times there were more than 50 people in the line-up, but the crowd moved along in record time so no one had to wait very long.

The largest previous attendance at the annual event was 1,300 so the sponsors were well pleased, Ron assures.



VISITING PLANES—There were many types of light aircraft at the Alexandria Aviation field on Sunday and there was a steady line-up of passengers who enjoyed going up for an aerial view of the local countryside, now a colorful blend of gold and green fields. Note the stream of cars at the top right. Staff Photo—Anna M. MacDonald

News contract settled

Contract negotiations between management of The Glengarry News and its unionized employees, represented by Local 102 of the International Typographical Union, reached a happy conclusion last Thursday with the signing of a new collective agreement.

The new agreement provides for an average wage increase of 9.5 per cent, including an attractive new benefit package. Benefits now include extended medicare, drugs, dental care and eye care. In addition, the company upped its contribution to pension benefits, for employees who contribute to their own plans, through individual Registered Retirement Savings Plans.

Employees retained substantial sick time benefits, which have been in place for a number of years.

Both management and union representatives said they were pleased with the outcome of this year's negotiations and the manner in which they were conducted. They spoke with confidence of an improved atmosphere of trust and co-operation that has developed over the last three months will continue well into the future.

Representing employees at the bargaining table were Rod MacDonald, chapel chairman, Helene Quesnel, secretary-treasurer for the Glengarry News Chapel of the ITU and Dave Brown, president of the union's Ottawa local. Representing management were News publisher Phil Rutherford and company vice-president Kevin Macdonald, son of the newspaper's owner, Eugene Macdonald.



CONTRACT SIGNED—Contract negotiations at The Glengarry News came to an end for another year last Thursday when representatives of the company and its unionized employees sat down to sign a new collective agreement, retroactive to May 8. Shown at the official signing are, from left: Dave Brown, president of the Ottawa local of the International Typographical Union (ITU), which includes The News staff; Phil Rutherford, publisher of The Glengarry News; Rod MacDonald, chapel chairman and Helene Quesnel, secretary-treasurer of the union chapel.

Warehouse plans draw opposition

An Alexandria manufacturer's plans to construct a warehouse addition to a small plant in Lochiel Township has run into solid opposition from a number of residents and the dispute will not likely be settled without an Ontario Municipal Board (OMB) hearing.

Alexandria Moulding has been manufacturing wooden garage doors in the former Quigley cheese factory for more than eight years, employing four local men. The economic recession and the resultant slowdown in housing construction hit the business hard. Now, the owners see expanded volume, at a time when housing starts are increasing, as their only opportunity to recover a substantial investment and make a profit.

They plan a 5,000 square-foot, 18-foot high warehouse to store both finished product and raw materials for the small plant.

Construction of the warehouse, in itself, does not violate the township's zoning bylaw, according to James McGill, secretary-treasurer of the Lochiel Township Committee of Adjustment. But the company's plans to connect the warehouse to the existing building does hit a technical snag, necessitating a minor variance.

The company applied to the committee of adjustment for the variance and, in keeping with terms of the zoning bylaw, neighboring property owners were advised of the proposal and given a chance to protest. And protest they did.

A hearing was held Monday night in the township hall and between 25 and 30 people were on hand to express their opposition.

They expressed concern over the new building blocking their view, about increased noise and traffic. One even spoke of the possibility the warehouse would somehow pollute wells, according to observers attending the meeting.

But the main concern appeared to be that the requested minor variance would simply be the first step toward eventually rezoning the property to industrial, according to both Mr. McGill and Ronald Cholette, vice-president of Alexandria Moulding.

Mr. Cholette said his company has no plans at present for anything beyond the proposed warehouse, but would not guarantee plans would not change at some future date.

The property was purchased in 1974 and has been operating since 1975, he said, predating the zoning bylaw.

The garage doors manufactured on the property are sold to retailers throughout Ontario and part of Quebec.

If the committee of adjustment denies his company the right to connect the warehouse with the existing building, his firm will have "no choice" but to take the matter to the OMB for a full hearing, he said. Should the committee rule in the company's favor, then it would be up to the residents who are opposed to decide if they want to engage legal counsel and file an objection with the provincial body, he added.

In any event, Mr. Cholette said his company will be building the warehouse, since there is no legal hindrance to it. If there can be no connection to the main building there will be some inconvenience in cold or wet weather, but the warehouse will still be constructed.

Mr. Cholette finds the "minor technicality" blocking connection of the two buildings frustrating and told The News Tuesday that people were not opposed to the connection, but the warehouse in itself, not understanding that the proposed new building already met all legal requirements without the connection, leaving nothing to protest against.

Though Alexandria Moulding would "prefer to have the consent" of neighboring property owners, the company will proceed without it, said Mr. Cholette, adding it would not be financially

(Continued on Page 3)



APPRECIATE WORK OF NATIVE PARISHIONER IN MISSIONS—On the occasion of her 25th anniversary as a sister in the order of Our Lady's Missionaries, Sister Mae Janet MacDonell was honored on Saturday night in St. Raphael's Church when relatives and parishioners packed the building to overflowing. Presentations were made by, from left: Betty MacDonald on behalf of the CWL, a sleeping bag for Sister Mae Janet as she makes the rounds of her large territory; Sue Lajoie who presented long-stemmed roses from the parish, Mae Levert convener of the parish mission fund who handed over a cheque for $1,000 for Sisters parish in Aratuba, Father Gary Ostler, pastor; Sister Mae Janet, Father MacBurke and Carl Rines. Sister in turn presented the parish with a special cross from her parish council president. A social evening was hosted by her family at the K of C Hall in Alexandria.

Staff Photo—Anna M. MacDonald

Centennial executive elected

Fifteen people accepted important positions on the executive of the Alexandria Centennial Committee, following elections at the town hall last Wednesday evening.

The committee is headed by Jacques Joly, the local postmaster and a member of town council. He will be assisted for the next three months by Michelle Massie, co-ordinator of the summer student project which did preliminary planning for next year's centennial. Miss Massie is remaining on a part-time basis, allowing for a smooth transition to the larger, volunteer committee.

Also included on the executive are Duncan Macdonell as 1st vice-president, Claude Brunet as 2nd vice-president, Jim Baker, a town councillor, as secretary and the treasurer is Leo Poirier, the town's assistant clerk-treasurer.

As secretary, Mr. Baker will also oversee two sub-committees, the telephone committee headed by Cathy Gauthier and the typing pool, headed by Anne MacPhee.

The two vice-presidents will each oversee four sub-committees. Mr. Macdonell will be responsible for the following: Homecoming Week, co-chaired by Angus H. McDonell and Michel Depratto; inter-faith, chaired by Annette Rozon; promotions and public relations, chaired by Jean Louis Menard, and civic and protocol events, headed by committee president Jacques Joly.

Mr. Brunet will oversee sports and recreation, jointly chaired by Angus H. McDonell and Michel Depratto; finance, headed by Richard Vaillancourt; capital projects chaired by Carol Baxter, and culture and arts, chaired by Robert Miron.

The sub-committees were asked by Mr. Joly to meet monthly at the outset and be ready to report their progress during regular monthly meetings of the full Centennial Committee.

Warehouse . . . .

(Continued from Page 1)

feasible to operate without the warehouse.

He said some of the people at the meeting were not concerned as much with the requested variance as they were with blocking the company's expansion plans totally. He quoted one man as saying at the meeting, "If we can't stop them, then let's make it as hard as possible to operate."

The existing operation is approved under the official zoning bylaw under non-conforming rural zoning, James McGill told The News.

he said the committee hoped to have a final decision by Monday, explaining committee members needed time to consider the matter and to consult with the township zoning officer, Gerard Massie, who was out of town for the last meeting.

THANK YOU

Many thanks to all our customers for their support and patronage during the eight years we owned and operated the Green Valley Pavilion.

We also wish the new owners, Michel and Earleen Hurtubise, the best of luck and success in their new endeavor.

Sincerely,
Pierre and Nicole Vaillancourt

34-1c

Mill Stream

by Anna Margaret

Myles and Joan MacMillan of Ottawa were visiting in Medina, Ohio, recently with a penpal Joan has kept in touch with for the past 35 years. In an antique store there they came across a book written by Ralph Connor called Corporal Cameron. It is in excellent condition and they bought it for $1.06. The book had been given to Edward Johnston by Mr. and Mrs. C. J. Dillow on May 20, 1915.

* * *

It is still impossible to make an estimate of the damage done to buildings wrecked by the tornado on August 8 says Archie MacDonald, manager-secretary of the Glengarry Farmers Mutual Fire Insurance. He expects there are 50-60 claims in the territory, some barns being a total loss while others are awaiting repair. We understand carpenters are in big demand, especially to repair roof damage.

* * *

Two members of Our Lady's Missionaries, Sister Mae Janet MacDonell and Sister Mary Gauthier are currently visiting in the county. We will bring you a story of their work in mission lands next week.

* * *

There will be an exhibit of the late MacLeod-Roberts art on Saturday and Sunday at the Counties Museum in Cornwall. It will be presented from 2 to 4 p.m. by Joan Levy Earle.

Airport . . . . .

(Continued from Page 1)

sidering the area's proximity to major airports in Ottawa and Montreal.

The group is also concerned with the cost of developing the airport but, more specifically with ongoing costs of maintenance and operating expenses.

"We don't need it and we can't afford it," Mr. Mallast said recently. "Our township already has a deficit of $170,000 and I don't know anyone who will accept extra taxes to pay for operating an airport we don't use."

He said he felt "you can never make a profit with an airport anywhere. If the airport was viable, there would have been enough private investors to build it.

"I think the airport will be for Ed Lumley," he added, referring to the Stormont-Dundas MP who is currently minister of trade and commerce.

Mr. Lumley announced last month the federal government has about $2 million available to pave and expand the local airfield.

Strapped themselves for enough vacant land, the city of Cornwall had considered property in the Township of Cornwall as a possible site for construction of an airport. Mr. Lumley's announcement however, focused their attention once again on expanding the existing grass airfield at Summerstown.

Ratepayer opposition however, and a lack of funds, blackballed past attempts at expansion and threaten to do so again. Federal funding expires at the end of the year.

Atlantic Hotel

The Station, Alexandria

Monday to Saturday
August 22 to 27
Saturday Matinee

K + 1

Monday to Saturday and Saturday Matinee
August 29 to September 3

Back by Popular Demand

FIDDLER'S CHOICE



Opening Soon!

Leo's Barber Shop & Hair Styling

Leo Michaud, Prop.

41 Main Street, Alexandria

34-1p

We put it back together for you

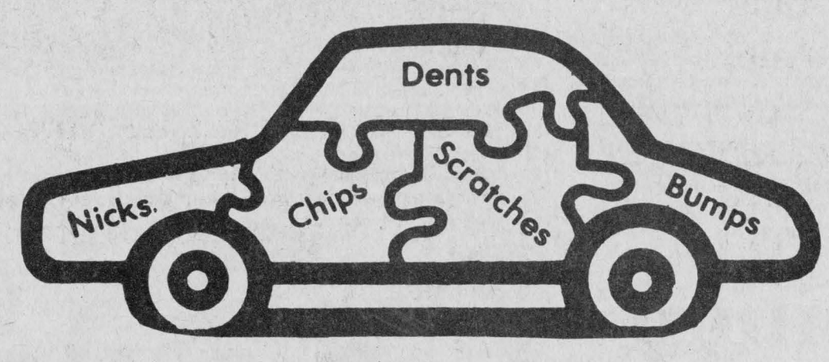

Do It Right The First Time With Expert Repairs

FREE ESTIMATES

Courtesy Cars Available

GLENGARRY MOTOR SALES LTD.

BODY SHOP

Highway 34 South Alexandria 525-1480 or 525-1577

34-1c



Roll Out The Carpet!

Enjoy the luxury of lush wall-to-wall carpeting... for years to come! See us!

STRADWICK'S
(Cornwall Ltd.)

THE FLOOR COVERING PEOPLE FOR OVER 25 YEARS

11 Balmoral
(Near CN Station)
932-8833

32-4c

Tel. Office: 525-1588 Res.: 525-1604

GERRY DEXTRAS

Bookkeeping Service comptabilité

92 Kenyon St. E.

ALEXANDRIA, ONTARIO KOC 1AO

STEDMANS

SUPER BUYS SALE

Thursday, Friday and Saturday August 25, 26 and 27

HOME CANNING JARS
With Standard Mason Caps
Box of 12 17.6 oz.
3.77

ASSORTMENT OF SUMMER CANDY
(Mr. Freeze)
Campfire Marshmallows
Dare Candy
½ PRICE
Reduced at

KLEENEX TISSUE
Pocket size pack
.99

ROYALE KLEENEX TISSUE
Box of 100, 3-Ply
Coupon of 40¢ Included
.93

STEDMANS WINE & DESSERT GLASSES
Clear Plastic
Pack of 8
.99

STEDMANS 24-PC. PLASTIC CUTLERY
Forks, Spoons, Knives
3/1.99

COTTON DISH TOWEL
17''x 29''
.99

MEN'S WORK SOCKS
2½ lb. Socks
Grey with White Heel and Toe
Red Stripe
.99

LADIES' BLOUSES
Asst. Long Sleeves and Short Sleeves
7.00
SPECIAL BUY

ALL SUMMER TOYS REDUCED AT
½ PRICE

ALL SUMMER FAMILY CLOTHES WEAR REDUCED AT
½ PRICE

ASSORTED JOGGERS
For the Whole Family
Not All Sizes Available
7.88

SPECIAL EVENT AT THE COPPER GRILL

THURSDAY: Chopped Steak, served with your choice of Potato, Vegetable of the day, Gravy, Roll and Butter...
FRIDAY: 1. Fish'n Chips, Coleslaw, French Fries, garnish Roll and Butter
Including with Dinner: Soup of the Day or Tomato Juice, Dessert, Tea or Coffee...
SATURDAY: Hot Turkey Sandwich, choice of Potatoes, Gravy, Vegetable,
2.79

FRIDAY: Homemade Beans Served with French Fries Buns and Butter
1.50
ALSO TO TAKE OUT .75

Friday from 2 p.m. to 4 p.m.
7 p.m. to 9 p.m.
and
Saturday from 2 p.m. to 5 p.m.

COPPER GRILL

– FREE –



CORN ON THE COB TO OUR CUSTOMERS

THURSDAY: 2 p.m. to 5:30 p.m.
FRIDAY: 2 p.m. to 4 p.m.
7 p.m. to 9 p.m.
SATURDAY: 2 p.m. to 5:30 p.m.

TWO HOT DOGS WITH COKE

.99

WE ARE OPEN EVERY MORNING AT 8:30 A.M. FOR BREAKFAST AT $1.25

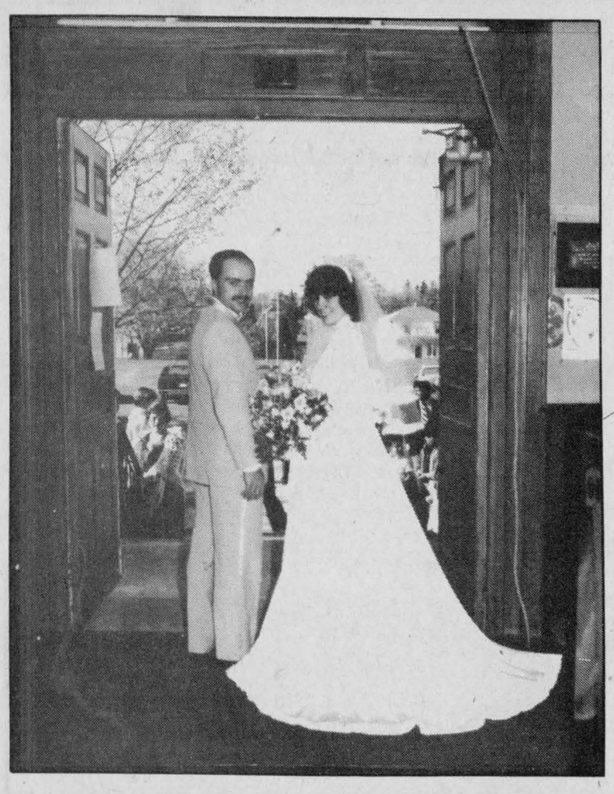

Exchanged Vows

BRIERE—FLIPSEN

A beautiful spring wedding took place at St. Mary's Church in Williamstown on Saturday, May 14 when Diane Flipsen became the bride of Maurice Briere.

The bride is the daughter of Mr. and Mrs. Arnold Flipsen of Williamstown, and the groom is the son of Mr. and Mrs. Marcel Briere of Cornwall.

Rev. Charles MacDonald officiated at the ceremony. Organist was Mrs. J. P. MacDonald and soloist was Mrs. Bernadette Van Loon.

Diane, given in marriage by her father, wore a floor-length gown of white satin and lace. She carried a bouquet of pink roses.

The bride's attendants were all sisters. Mrs. Emmy Sommers was matron of honor, Suzie and Carole Flipsen were bridesmaids. They all wore floor-length pink satin gowns and carried bouquets of pink roses and carnations and white daisies.

Gilbert Lalonde, friend of the groom was best man. The ushers were Richard Briere, brother of the groom and Joe Jodoin, friend of the groom.

Following the reception at St. Mary's Centre, the couple left for a honeymoon in Florida and a Carribean cruise.

The couple are now residing in Cornwall.

Heritage day

Stormont, Dundas and Glengarry Counties will be featured in their own "Heritage Day," Thursday, at the Central Canada Exhibition (CCE) in Ottawa.

Glengarry County will be well represented by at least three groups, the Alexandria and District Chamber of Commerce, Georges Lanthier and Sons of Alexandria, and Ian Macintosh of the Lancaster Inn.

The Town of Alexandria will be sponsoring Dunvegan's Trottier family as entertainment.

In all, Alexandria is expected to have about 55 people in attendance, including town council, the public utilities commission, municipal department heads, hospital officials and the Chamber of Commerce.

The main theme of the Alexandria booth will be to invite people to the town in 1984 to take part in the centennial.

The Heritage Village, hosted by Claude Bennett, Ontario's minister of municipal affairs and housing, was started last year to showcase the area's municipalities and "it's a hell of a good idea," Mayor J. P. Touchette said Tuesday.

He said a centennial banner, featuring the new centennial logo, will be flying over the Lanthier booth all week. The town's booth will be manned all day, with the help of the Chamber of Commerce. A 40-minute film about local industries will also be shown.

The mayor went on to say taking part in the day is "a chance to advertise Alexandria," and it's "a good spot to do it." The effort may help tourism and industrial promotion, he said.

Marc Lalonde, president of the Chamber of Commerce, said manning a booth at the Ex will enable his members to promote the positive aspects about living and working in Alexandria.

They will provide a "general picture" of the town, highlighting recreational facilities and industry.

The Chamber is also sponsoring bus transportation to the Ex. For $4, participants will be given return bus fare and admission to the grounds.

Mr. Lalonde said the Chamber was planning to run four buses, but that may be increased to six.

Pick Up And Pitch-In ™

Maxville

by Velma Franklin

Last week many relatives and friends from Maxville and Dunvegan attended the MacLeod-Mulligan wedding in Manotick, and the reception following at the Cedarview Golf and Country Club.

Recent visitors with Mrs. Phil Guindon were Hubert (Sonny) Guindon of Vancouver, Sister Phyllis of Scarborough, Mr. and Mrs. Peter Guindon and family of Hamilton, Mr. and Mrs. Russell Lefebvre and Lisa of Miami, Florida, Mr. and Mrs. Charles Guindon of Allendale, Florida and Mr. and Mrs. Richard Lascelle of Manotick.

Mrs. Alice Young of Shawville, P.Q., visited Mrs. Stella Fitzgerald on Saturday last.

Visiting Velma Franklin and family at St. Elmo on the weekend were Mrs. Miriam McKeage and son Jamie of Sarnia.

On a very beautiful Sunday afternoon the Alexandria Gaelic Class, under the direction of their professor, Donald Rankin of Ottawa University, held a well-attended and enjoyable meeting on the grounds of the Dunvegan Museum. The students went through their regular lesson, then sang several Gaelic songs, with Donaldson MacLeod accompanying on his violin. Background Celtic music was provided on tape by the McKenna family. There was an hilarious skit, written and translated by Prof. Rankin, in which members of the class as the disgruntled purchasers of various items of defective merchandise attempt to get their money back from a stony-hearted Scottish storekeeper. The acting was notable, as was the increasing proficiency of the actors with this difficult language. The strains of the pipes could faintly be heard on a hill to the west, and Harold MacMillan added a fine finale to the afternoon by fetching John MacKinnon from his practice session to entertain the gathering with some medleys. John is one of only four pipers accepted into the Canadian Army this year. A social hour followed, with the Museum providing coffee from a table that was beautifully decorated by a basket of gladioli from Mr. and Mrs. Andrew Harkness of South Lancaster.

Visitors had an opportunity to examine the many Gaelic books in the Museum collection, including psalms, stories, catechisms, song books, and several old "Biobul" —one a very rare 1777 edition in the Manks language. The Saturday afternoon Gaelic classes, with Professor Rankin, will resume in Alexandria in October, and anyone interested in joining is most welcome to attend.

Danskin's

Scottish Gift Shop

Open daily: 10 a.m. to 5 p.m.

Books by Local Authors

Butternuts & Maple Sugar
by E. MacMillan $30

Campbells of Glengarry, Stormont and Harrington
by R. B. Campbell $20

Genealogy of Campbells, Munros and Grants
by Vera C. Reid $16

Other Books Include: History of the MacLennans, Scotland Farewell, Scottish Song Book: Scottish Country Dancing

Records by Local Artists

Road to Dalhousie
by The Brigadoons $8.98

Glengarry '82
by Various Artists $10

Blue Skies over Glengarry
by Paul Smith $5

Apple Hill Centennial $3

Other Recordings Include: Alexander Brothers, Andy Stewart, Shona Campbell, Fiddle Music and Pipe Bands, Clan Histories on Cassette.

See our fine selection of Sweaters, Tartans, Jewellery, China and much, much more!

Main St., Maxville 33-2c **Tel. 527-2037**

oil heat is best!



We Can Prove It!!!
It is 15% to 20% Cheaper
To Heat with Oil in our area
Than with Electricity
Don't Convert - Conserve
LET US SHOW YOU HOW!

MacEwen Fuels Ltd.

Maxville 527-2315 or 1-800-267-7175 34-1c

1st Annual

WESTERN DAYS SALE

CHECK AND COMPARE

Prices on New Cars of Equal Value

WE KNOW YOU'LL COME BACK!!!

Special Prices On...
K-CARS, TRUCKS and USED UNITS

Plus **FREE**

5/80 (5 year or 80,000 km) **Warranty**

on Domestic-built
New Cars and Trucks
These Fuel-Sipping Gas Mizers Use
Less Expensive Regular Gas
for Even Greater Savings

And Until September 3 At Only **9.9%** Financing per annum
Terms to 36 Mo.
Maximum $5,000
on approved credit

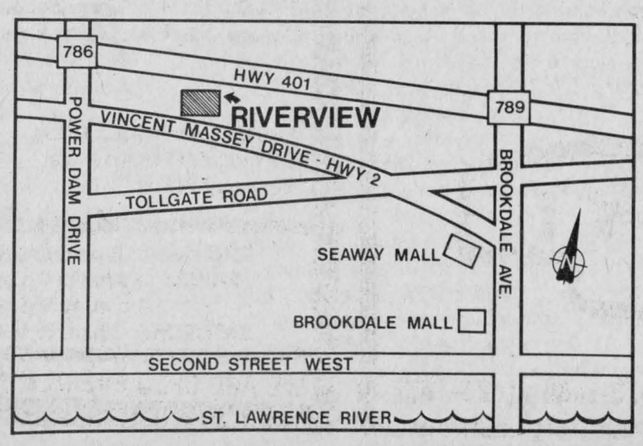

We Don't Shoot The Bull
About Our Prices or Products
But we will give This One Away!

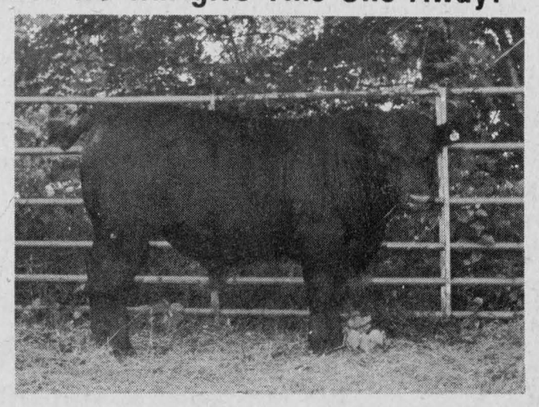

Come In and Take a Test Drive
Then Fill Out a Coupon

RIVERVIEW DODGE CHRYSLER LTD. BEEF DRAW
NAME.....
ADDRESS.....
TELEPHONE.....
DATE.....
CAR INTERESTED IN.....
WHAT'S THE WEIGHT OF OUR BEEF..... LBS./KG.?

EXACT GUESS OF WEIGHT WILL BE THE WINNER OR CLOSEST GUESS BELOW THE ACTUAL WEIGHT WILL BE DECLARED THE WINNER.

RIVERVIEW

DODGE-CHRYSLER LTD.

2205 Vincent Massey Dr. 938-1192

Editorial Page

EUGENE A. MACDONALD, President
PHIL RUTHERFORD, Publisher
ANNA MARGARET MacDONALD, Editor
LINDSAY CAMERON, Advertising Manager

ALEXANDRIA, ONTARIO, WEDNESDAY, AUGUST 24, 1983

End the nonsense now

Eastern Ontario's small broiler chicken industry may soon be wiped out, forcing as many as 32 independent producers into bankruptcy, with a single stroke of a bureaucratic pen.

Consumers, normally indifferent to the plight of the small farmer, can expect the price of chicken to jump 20 per cent or more within the next two weeks.

As has become common in agriculture, the dispute stems from a marketing board and its quota system. The province's production is limited to suit market conditions and then divided by way of a complex formula, among producers.

Each farmer is given his share of market quota. If production falls short, he may lose a corresponding amount of quota to a producer who can make use of it. If he overproduces, he faces other penalties.

But in Eastern Ontario chicken producers were not issued quota by the Ontario Chicken Producers Marketing Board, primarily because their chickens were shipped to Quebec and did not affect Ontario. For years area producers continued shipping chickens, without official complaint.

Now, however, the Quebec buyer has started shipping the chickens back to Ontario for processing and the bureaucracy has reacted with a heavy hand. The processor has been served with a court injunction ordering him to accept no more chickens from these producers.

The fact that he would no longer have enough chickens did not pose a problem. The bureaucracy simply issued an import permit to the processor so that he might get the chickens he needs from producers in the United States.

Who can blame area producers when they react angrily? Bureaucratic nonsense has translated into inequities, which threaten the livelihood of them all.

The market has existed for years for Eastern Ontario's producers. Production, without their involvement, is now far enough short of demand that the marketing board is forced to authorize imports. Obviously, there must be room to keep the area's producers in business.

This nonsense has got to come to an end now and our chicken farmers must be given their fair share of quota. In the long run it will be in the best interests of both producers and consumers.

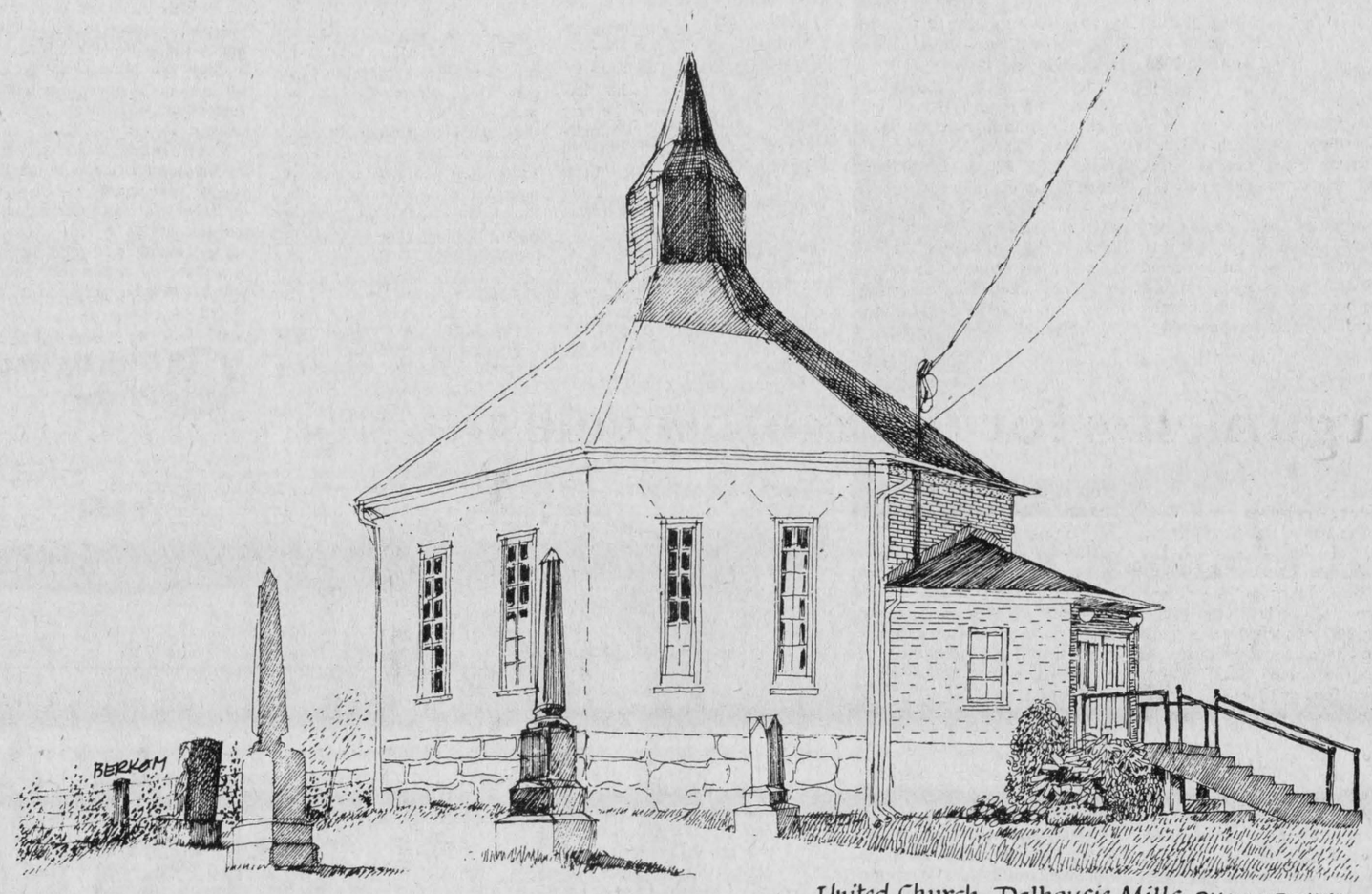

United Church - Dalhousie Mills ©YON VAN BERKOM
Only round church in Glengarry

Free travel for CTC

Want to see the world? Travel in style? Fly anywhere, anytime the whim takes you, and not pay a dime for the air fare? Once a year you can even bring your steady along at the same 100-per-cent-off rate.

All it takes is a job with the Canadian Transport Commission. Show a little ambition and you might even get promoted to the inner sanctum, the group of 17 commissioners who have the best perks. Their free airline passes continue long into retirement.

Qualifications? None required. However, it might help to wave a Liberal Party membership card under the right noses.

Commissioners and former commissioners regularly accept free passes from the same airlines they are expected to govern. The gifts are formally recognized and approved individually by the CTC.

To the jaundiced eye, it just might seem the airlines were courting the goodwill of commissioners who will be asked to vote on routes and fares repeatedly in future. The free passes to retirees could be viewed as a more tangible thank you for past favors received.

Not so, say CTC officials. There's no conflict of interest. Nothing to it. Who are we mere mortals to question the official word?

With the record of the present government, why should any of us feel put out? We should be accustomed to it now. Now if a few of those free passes could be made one way . . .

Gun control works

It should come as no surprise that tougher gun control legislation, approved by Parliament six years ago, has resulted in a decline in the use of firearms in violent crimes in Canada.

The results of a three-year evaluation, released last week by federal Solicitor-General Robert Kaplan, also showed courts have been dishing out much harsher penalties for the criminal use of firearms.

The 1977 legislation prohibited acquisition of certain firearms, required permits for the purchase of any firearm, established an inspection system and strengthened penalties for illegal firearm use.

Though the use of some other weapons has increased, particularly in robberies, it is now obvious that gun control has helped make this a safer country to live in.

We only have to look to the United States, where similar legislation does not exist on a national scale and the rate of violent crime is much higher, to see the consequences of the alternative.

Gun control works. The Canadian experience now proves it. It would be hard to live with less.

Deserves compensation

In March of 1981 Susan Nelles, a young nurse working in the Hospital for Sick Children in Toronto, was charged with four counts of murder in the mysterious deaths of four infants at the world-renowned hospital.

She was arrested and jailed. Her face and name became known throughout Canada and much of the world. She was villified as a heinous child killer.

In the months that followed she and her supportive family suffered tremendously. Legal fees eventually totalled more than $100,000. Her small town doctor father died, no doubt at least partially due to the pressure and torment brought on by his daughter's criminal charges. Her job and career were destroyed, along with her emotions. She became a social outcast.

Then, in May of 1982, Susan Nelles was cleared of all charges regarding the infant deaths. The judge threw out the charges for lack of evidence and proceeded to criticize the police and the Crown Attorney for proceeding with the charges with so little evidence.

But being cleared of the charges was hardly enough. Miss Nelles could not be expected to simply put her life back together and proceed as if nothing had happened.

She filed suit against the police and Attorney-General Roy McMurtry for more than $850,000. Last week the Ontario Supreme Court upheld an appeal by the Ontario government, accpeting the argument that law enforcement officials should be able to go about their job of protecting society without the fear of facing legal action for every wrong move. The government argument is a valid one, but it does nothing for Susan Nelles.

As a society, what is our obligation, morally, to the innocent victims of our judicial system? Susan Nelles is not alone, remember. She may be indicative of no more than a small minority, but that does not lessen the damage, the hurt or the debt.

Last year a young man was finally released from prison after serving more than 10 years for a murder it is now known he did not commit. What is society's debt to a young man from whom it has stolen the best years of his life?

Legislation is needed to establish compensation in some form for society's mistakes. Susan Nelles and future victims like her deserve a lot more than a simple apology.

The Glengarry News

A member of the
Canadian Community Newspapers' Association
Ontario Community Newspapers' Association
Ontario Press Council
Glengarry News Press Council
Audit Bureau of Circulation

THE GLENGARRY NEWS LIMITED
Box 10, Alexandria, Ont. K0C 1A0
(613) 525-2020

SUBSCRIPTION RATES: $12 per year;
$15 per year in Canada beyond the 40-mile zone;
$35 per year U.S.A. and Foreign
Second class mail registration No. 1302

From the rail fence

By Anna Margaret

Did you ever make a real find, not the kind that makes you incredibly wealthy or anything like that but one that's going to come in handy?

I came across just such a treasure on the weekend.

Those of you who read Rod's column last week (surely this means all of you) know about his lost weekend following the loss of his car keys.

Rod, if you recall, had gone to the Vankleek Hill Fair to take some photos and getting out of his car, put his keys in the camera bag.

The many hours he spent trying to find them later were the source of many, many little discomforts, self recriminations and exasperations. Not to mention breast-beatings.

He related the sad tale of woe on Monday morning when he came in to work.

You're sure you checked the camera bag well? I'm prone to asking such intelligent questions.

"Anna Margaret! I probed it. I squashed it. I turned it upside down. And inside out. I shook it and it didn't rattle. The keys are not in the camera bag!"

I sympathized and told him he was lucky he found his second set of keys. He's lucky to have me around. Not many folk are that philosophical, and this kind of remark is very consoling.

So the days went by and this weekend I had the camera bag out on assignment.

"Paw, reach into that side pocket and hand me the notepad" I asked, not realizing what was in store.

"There's nothing in here but your keys," Paw replied, as he held them up.

The keys belonged to my dear co-worker, I realized at once, with a fiendish glee.

Now if this were some people I could let this pass and be quickly forgotten.

However, one doesn't do this to guys like Rod. This is going to be one of those plums to pull out of the pie on many delicious occasions in the future.

It's going to be such fun!

You see Rod still hasn't learned that he is supposed to keep a key on a little chain around his neck for emergencies.

Actually he is a good solid sort. You could trust him with your life. And possibly your wife.

Just don't ever trust him with your keys.

Second look

by Phil Rutherford

Last month Premier Bill Davis shuffled his cabinet, bringing in some new names after making room first by dropping some old ones.

One of the casualties was Lanark County's Doug Wiseman, minister of government services. Apparently, the premier told Mr. Wiseman Lanark was so safe for the provincial Tories that a cabinet seat was not needed. Instead, some cabinet posts were given to MLAs whose seats were far less secure.

He was given the customary opportunity to "retire" gracefully in advance of the shuffle, in order to save himself from the embarrassment of being dismissed. He refused. If he was to be dismissed, Doug did not want it couched in any other terms.

Nor would he consent to the expected secrecy. He immediately advised his ministerial staff and fought to find them new jobs.

I've known Doug Wiseman for some time, though we could hardly be called friends. I grew up outside Perth, just a few miles from the Wiseman farm. And in nine years at the Smiths Falls Record News I saw a great deal of the man.

We criticized him a lot. In hindsight, some of that criticism now seems unfair. I was probably too busy criticizing the man for what he was not, instead of looking at what he was.

Doug Wiseman is not the hard-nosed politician of the old school. He didn't play the back room very well. As a cabinet minister, he refused to play favorites for his own riding, giving it advantages over others.

He is not a heavy weight. He has no burning ambition. He was not a cabinet minister in the mode of Davis, Frank Miller or Larry Grossman. That's probably a compliment.

Doug Wiseman is a sincere, honest man of high principle. A rare few politicians might have moral standards to equal his, but it is unlikely any could exceed them.

At one point Smiths Falls council had negotiated a deal to purchase some provincial government land at a ridiculously low price to expand its industrial park. Doug Wiseman, the minister responsible, blocked the deal, insisting the land belonged to all of Ontario and, to protect the taxpayers' interest, should be sold at fair market value.

He angered the town council, but, in hindsight, his position was obviously the only right and honest one.

The local member was expected to attend funerals if the dearly departed had any connection with the local P.C. association, whether or not they were acquainted. Such were considered political opportunities. Doug wouldn't play politics at funerals and didn't go.

When a local factory closed down, the employees' union called a public meeting for Sunday morning. Doug, invited to attend, asked them to change the time of the meeting because he attended church Sunday morning. They wouldn't change, so he didn't attend, in spite of the political flak that he knew would follow.

Loyal to a fault, he never hesitated to put himself in the front line to defend government policies in his own riding, even when he privately disagreed.

Through five years as minister of government services, a job with great opportunity for rewarding the party faithful, Doug Wiseman was never involved in anything that even remotely smelled of controversy. He made a point of understanding his department and its inner workings and insisted on being kept up to date at all times.

He stepped on his deputy minister repeatedly, in spite of the man's strong ties to the premier's office, for not keeping him informed. When Doug discovered government contracts were awarded without his knowledge and without adhering to regulations concerning tendering he blew his stack. He went to the premier in an effort to force change. Before he could raise the issue he was told he was no longer wanted.

The bureaucracy won a major battle with an elected minister. The chain of events forces the obvious question: Who is running the Government of Ontario, our elected representatives or an appointed bureaucracy?

With men like Doug Wiseman in government, the people can be assured of an honest, concerned voice. When that voice is eliminated in any government, its credibility suffers accordingly.

There are those who are now encouraging Doug Wiseman to throw his hat into federal politics with the next election. I hope he listens.

Bill Brahamh's Ontario

About a year from now, Pope John Paul will visit the Martyrs' Shrine in the Georgian Bay town of Midland. They're already preparing for it. As well they might.

Hundreds of thousands of people are going to want to see him. People of all faiths. The big question is how are they going to pack all those people into about 200 acres. It's like trying to fit a size 12 foot into a size 6 shoe!

The Pope's four hour stop at the Shrine, dedicated to the 17th century Jesuit martyrs, is part of his visit to Quebec and Ontario. The only other Ontario stopover will be in Toronto.

The Martyrs' Shrine visit is at his own request. He didn't want to miss the world famous Shrine which was established in 1926 and is noted for miraculous cures. He also wants to go across the road to Ste. Marie Among the Hurons to pray at the martyred Jean de Brebeuf's grave.

The other day I talked to Father Jim Farrell, director of the Shrine, about how everything is going to be handled. It was on a quiet weekday morning. We walked through the beautiful gardens, up to the look-out, where Champlain first saw the panorama of Huronia's forests, and the old Wye River which now merely meanders down toward Georgian Bay.

It was peaceful and tranquil. Hard to visualize huge crowds milling around.

Father Jim said that one of the major problems is finding a good spot for the Pope to say Mass. They

(Continued on Page 5)

Letters

Grain merchant comments on payment

RR1, Dunvegan, Ont.
K0C 1J0
Aug. 19, 1983

The editor,
The Glengarry News:

Referring to the article entitled "Advanced Payments for Producers" in your paper August 17.

A couple of items caught my eye, and I would like to take this opportunity to comment on them. Before doing so I should state that I have been and still am actively engaged in Grain Merchandising, and for about the last 12-15 years I have traded substantial quantities of Ontario Corn.

The first item that caught my eye was the remark that "Corn prices in Ontario over the past five years have increased an average of $0.70 per bushel between harvest time and July of the following year." On the face of it I would not dispute this claim, but at today's interest and storage rates about $0.68 of this so-called increase has been swallowed up in carrying charges. Therefore all the grower has really done is stand still financially. The biggest winner under these conditions is the Bank or Financial Institution who has loaned the money out in the first place. Last year's criminally usurious interest rates of over 20 per cent made the situation much worse. This eroded a good portion of that $1.50 increase that was alluded to in the article.

What I'm trying to drive at is: "All that glitters is not gold," and the increases spoken about really don't put any substantial sum in the farmer's pockets.

I can also go back to May and June of 1981 when the market was such that I offered $170 for corn to be picked up after last year's harvest and 99 per cent of the producers turned it down thinking that it would go to over $200. Well, when harvest came along, the market had fallen drastically and several producers were accepting as low as $95 per tonne for their corn.

Another thing that worries me in this article is the term "non-designated" buyer. Who has the power to designate or not to designate a buyer? In my opinion, unless I am in complete misunderstanding, no committee or group should have any such power, be they government or private individuals. The only criterion that should be used would be the ability of the buyer to pay for the merchandise. Otherwise this power could lead to dangerous and undemocratic practices.

All of Ontario produces roughly 2.4 per cent of the total North American corn production. Eastern Ontario produces about 0.15 per cent of the total. The remaining 97.6 per cent is produced in the U.S.A., and there is no question but that we in Ontario have to live with competitive prices of the American product.

This year, due to the P.I.K. program in the States (an incentive for American farmers to reduce production) and a serious hot dry spell in the corn producing areas south of the border, corn prices have soared dramatically.

Next year who knows? My 43 years of grain merchandising experience has taught me at least one thing—that is if anyone can predict the weather accurately nine months in advance he is not of this world.

R. Ian McAuley,
R1 Dunvegan, Ont.

Arguments for the motorcycle track

The editor,
The Glengarry News:

As the Public Relations Officer (East) of the Biker's Rights Organization, Cornwall Region, I have been following the recent exchange of articles, letter to the editor and editorials concerning the planned construction of a motorcycle race track within Kenyon Township. At this time I would like to re-trace some of these events.

The front page article "No racing in Kenyon Township" (The Glengarry News Aug. 3/83) disturbed me greatly. As a resident of Alexandria and having family living within Kenyon Township I was both shocked and dismayed by the actions of the Kenyon Township council. Is it normal to outlaw something before you know what it is you are outlawing?

By amending the by-law concerning auto wrecking yards to encompass a ban on all motorized racing, Kenyon Township council has effectively cut itself out of possible revenues. The proposed motorcycle racetrack as outlined in the article "Racetrack may go to OMB hearing" (The Glengarry News Aug. 10/83) would indicate a substantial capital investment on the part of Mr. Sarault.

In these times of economic problems and high unemployment, any capital investment in Glengarry County should, to my thinking, be embraced with open arms.

What would you imagine to be the benefit of the construction contract to the new Glengarry Aggregate and Concrete (ex Menard Construction)?

Land taxes alone on such a project would be of benefit to the budget of Kenyon Township. The tourist and spinoff trade that would be generated by a fully operating motorcycle track of the caliber that Mr. Sarault is proposing would be of such a nature that Glengarry County and Kenyon Township could not and should not be prepared to lose.

In example, the Town of Laconia, New Hampshire, plays host to one weekend of racing per year, on the same sort of track as proposed for Kenyon Township. The results of that one weekend per year are an average of five to seven million dollars injected into the local economy.

If I were to reside in Kenyon Township, and not in Alexandria, I would be considerably upset that the township council squashed the possibility of such a proposal only on the strength of rumors and a petition signed by 73 names.

If the township council wishes to, after hearing all sides, uphold its amendment, so be it. The residents of Kenyon Township should have the full story, and not rumors, so as to instruct members of council as to their wishes on this issue.

Further, in the same article of Aug. 3/83, Emil Kuhi of Kenyon Township expressed the views of the property owners in regards to their opposition to the track. Mr. Kuhi expressed the fact that the major objections were the risk of "excessive motorcycle noise and increased traffic would disrupt an otherwise quiet area." One would have to imagine that quite possibly the world famous Glengarry Highland Games might never have become such an honored tradition if these same objections were raised when the first Games were being planned. Mr. Kuhi then proceeds to state that "he and his neighbors did not want 'motorcycle types' in the community." Is this not quite possibly their only true objection?

Michael Weijers' letter of Aug. 10/83 attempts to point out the falsehoods implied by the term "motorcycle types." The following week Mr. Kuhi attempts to let us know that he was once a "motorcycle type."

Well Mr. Kuhi, you should well understand the fact that too many of the people who own, ride and love motorcycles do not deserve the label of "motorcycle types" and what this implies.

I do not believe that the possibility of gangs being in attendance at Mr. Sarault's racetrack should be a consideration.

Personally I see the possibility of any gang being in attendance to be very small. Futhermore, why should they be stopped from attending, as long as they comport themselves as proper spectators. They have as much right to be in attendance as you do, Mr. Kuhi.

As to the question of the prevention being more effective than the cure, would you Mr. Kuhi amputate your left leg on the off chance that one day you might develop cancer?

In conclusion, I believe that the residents of Kenyon Township owe it to themselves to know what Mr. Sarault is proposing. Maybe an information session would be a good idea.

Richard Kelly,
B.R.O. Cornwall.

Brahamh

(Continued from Page 4)

thought of a barge on the river, but too many trees line the banks and would obstruct the view. The look-out wouldn't work for the same reason, nor would the steps of the Church. So they decided on an area behind the Church which leads into adjacent farmers' fields.

We went over to it and watched workmen bulldozing the brush, while trying to avoid the larger trees.

Father Jim says the cleared space should be able to accommodate the 160,000 people they expect. That would work out to two people per square yard. I suggested it was a very conservative estimate. He pointed out the figure was only "by guess and by God."

Then there's the matter of feeding everybody and putting many of them up for the night. One wag over in Midland says he's going to sell "Popecorn" and "Popesicles" in all flavors—except orange of course.

If they pull the whole thing off it will be a miracle of logistics.

But then, at the Martyrs' Shrine, I guess they're used to miracles.

Mutual Life offers non-smokers lower life insurance rates

If you're looking for low cost term insurance and you qualify as a non-smoker, you can now get more protection for your money from Mutual Life. To find out if you qualify, call today.



BOB BLANCHARD
933-6280
(call collect)

Life is a Mutual affair.

Mutual Life of Canada

34-1c

ANDRE JOANETTE
Painting and Decorating
Wallpapering—Ceramics—Drywall
FREE ESTIMATES
Tel. 525-1610
6-8tf

MR. POPPIN'S RESTAURANT
Crossroads Highway 43 & 138
Monkland 346-5474
(Formerly Dimitrios)



PRIME RIB BUFFET
EVERY Sat. from 5 p.m. and Sun. from 4 p.m.
In Our Restaurant There is something for Every Taste and Budget. From a Great Sandwich To Delicious Char-broiled Steaks.
Children under 12-1/2 Price; Seniors 10% Discount
Reservations Now Being Accepted For All Your Meetings, Banquets, Receptions, Etc.
34-1c
For further information please call 346-5474

Riceville Fair
Saturday and Sunday
August 27 and 28

SATURDAY
—Dairy cattle, 4-H Club and Heavy Horses Holsteins 11 a.m.; Ayrshires 1 p.m.
—Family Day
—Pet Show at 1:30 p.m.
—Children's Events
—Home cooked meals on grounds

SATURDAY NIGHT
—At the Fairgrounds, Country & Western Band Todd Nolan, 8:30 p.m.

SUNDAY
—Western Horse Show
—Beef, Sheep and Goats
—English and Western Horse Show
—Goat Milking contest
—Ian and Jim entertaining Sunday afternoon
—Amateur Talent Program
—Freeman Midway
—Sunday Brunch, 11 a.m. 'til 1 p.m.
—Chicken and Beef Barbeque at 4 p.m.



Orville Wilkes, President, 524-5492
Information: 524-5285

ALEXANDRIA DRUG MART
5 Main St. S. Open: Mon.-Thurs. 9-6; Fri. 9-9; Sat. 9-6 Tel. 525-2525



Letters

Wheelchair van has strict policy control

The editor,
The Glengarry News:

On July 13 of this year a group of MacLeod Clan tourists from New Zealand were entertained at Dunvegan at a "ceilidh" arranged by the Glengarry Branch of this organization.

I believe this event will come to be regarded as memorable in Glengarry history.

Although relations offered to come for me and return me, I find it difficult to travel any distance except by wheelchair van. I therefore started to contact fellow residents to see whether a sufficient number might be interested. In a short time there were three and I don't doubt this number would have been doubled but I thought it wise to check whether we could have the use of the wheelchair van. The activity director told me it could be done but there was a possible sticker in that the policy manual directed that a charge of $20 per hour plus mileage would have to be made if van was requested privately. As I felt as my friends did, that this use was quite as much in order as a shopping trip, fishing trip, concert going, etc.

I therefore spoke to the administrator who re-affirmed the policy and he stated the next day that the Board of Managers had confirmed it in a meeting on the night of July 13. This policy was again confirmed on August 10 in spite of my written objections. I have not yet had a written reply from the board.

Now, I am not speaking as a peeved adolescent whose parents forbade him to see a movie he had set his heart on. I am speaking as a former government employee who has had 33½ years experience in examining accounts of a various nature, amounting in all to untold millions of dollars and I say this policy is wrong in principle and in application; wrong in principle as the residents concerned are paying toward capital cost in their monthly fees, wrong in application as total elapsed time should not be charged for, only travelling time and driver's pay when applicable.

The method used results in a cost exceeding ten times a commercial rate.

Although I had been giving my time freely as a volunteer, e.g. reporting wandering and confused residents to appropriate staff; writing for, assembling and selling the Manor Chatter; serving as liaison officer between activity director and residents council, etc., I have suspended these activities pending a satisfactory explanation re the points I have noted.

I have been told by two people that my attitude is unreasonable but by more than ten times as many residents that it is not.

What do readers think, especially those who remember why the Manor was built?

(An example to illustrate charge for travel time only, a vehicle driven 7,000 miles per year at 35 miles average would in five years register 35,000 miles and have been used for 1,000 hours. At $20 per hour, this would recoup capital cost.)

Neil D. MacLeod,
Maxville Manor.

Reader wants covered bridge

The editor,
The Glengarry News:

The eight-ton capacity bridge over the Delisle River on the connecting road between Glen Norman (Concession 9) and Lochiel (Concession 1) is apparently being considered for a replacement. The surveyors were here last week in fact.

I would like the township to consider a replica of a wooden covered bridge. There used to be a number in this area but all, with the exception of one in Upper Canada Village, have gone. There are about 80 left in New Brunswick and a small number in Quebec. In fact, many of these extant bridges are over 100 years old and still in service—a testimony to their durability.

If the bridge were done in pressurized wood there would be minimum maintenance and the cost should be significantly lower than a steel and concrete construction. One advantage this site has for a covered bridge is in the approaches as the banks are high, well above the spring freshet.

A covered wooden bridge is a part of the cultural heritage that we need to be reminded of, yet is a practical and useful structure. It could be designed for today's loading capacity and built high and wide enough to accommodate the large farm machinery that use this road. It is not a heavily trafficked road though such an attraction as a covered bridge may change that somewhat.

Funding of a bridge is, I presume, from mostly high government levels but a historically significant structure such as this would be eligible for other revenue sources.

There would be considerable spinoff to having a covered bridge. For example, tourist revenue would come into the area and local businesses would receive the benefit. A covered bridge could also become the symbol for the township, demonstrating our interest in our rich past. A suitable "cutting of the ribbon" and naming the bridge would provide the township with the opportunity of honoring a local notable or, perhaps, a Canadian who has made a significant contribution to Canadian life.

I have discussed the idea of a covered bridge with a number of Lancaster Townships residents and Glengarrians and there is a most enthusiastic response. With publicity I expect you would find an overwhelming endorsement.

The above suggestion has been mailed to Lancaster Township Council.

George McKiel,
Delisle Farm,
R.R. 2, Alexandria

Professor doing research on county

The Editor,
The Glengarry News,

Within the next two or three weeks two graduate students from Carleton University, Colin Old and Greg Finnegan, will be conducting a research program among the residents of Glengarry County. This program will consist of questionnaires that will be left with the members of a household who agree to complete them. The questionnaires are designed to provide us with information on situations of language usage, adequacy of language services and attitudes toward learning and using the two official languages. The reseach program has been reviewed by a committee at this university to ensure anonimity of the respondents and that the right-of-privacy for the individual has not been breached.

D.G. Cartwright,
Associate Professor,
University of Western Ontario

Dunvegan News

Summers come (much too slowly) and summers go (much too quickly).

What a bonus this one has been for sun-tanners, in fact for any summer activity one cared to indulge in. As August wends its way into history, it leaves us with unmistakeable signs that summer, too, is getting ready for its annual leave-taking. We hope it is reluctant to go and will linger on, and on, yet a while.

* * *

Mr. and Mrs. Harvey Keys of Hensall, Ontario are visiting their daughter Linda, Jack and twins Matthew and Mark Fraser.

We extend our sympathy to the Salomon family on the loss of a dear husband and father Fred Salomon.

* * *

Sympathy goes out too to Sandra and Paul Tenger on the loss of her mother Mrs. Gordon Turnbull.

* * *

Kaye MacLean attended the MacLeod-Mulligan wedding at Manotick and reception at the Cedarview Golf and Country should not be prepared to lose. Hilda Scott, Rory, Scott and Shoana in Manotick and also visited with Margie, Brian and Murray Arkinstall.

* * *

Mrs. Catherine Chasse, Chris and Stephanie returned to their home in Chateauguay after spending a week with her sister Doris and Weldon MacIntosh and family. Joan Williams of Calgary also visited with them.

Glen Sandfield

by Lorna Chapman

The Brodie Road children, and a few others in the area, have been enjoying a week-long summer event. Ellie Jamieson and Judith Bosschaart have been leading a "Back-yard Bible Club" at the home of Wanda Hay. Twenty-one children attended.

The program was part of the Sunshine Patch Series, and they were looking at some of the Fruits of the Spirit. Each day, activities began with a short puppet show. Then Bible stories, illustrated by flannel graph cutouts, unfolded before their eyes.

Games and songs, even light refreshments, furnished by some of the mothers, enriched the meetings.

Forty-eight children took part in three clubs, one in L'Orignal, one in Vankleek Hill and the other on Brodie Road.

Everyone got together on Friday evening, August 19, at the home of Mr. and Mrs. Les Savage in Vankleek Hill, for the closing program. The children sang the action songs that they had learned during the week. There was a rousing sing-song, followed by a presentation, by the children, of how God had created the earth. One boy read the narration, while the others were flowers, fruits, trees, animals, etc., that were created.

The players were impatient for the next item—hot dogs, with all the fixings and cold fruit juices. The rain didn't arrive to spoil the evening and the logs on the fire burned brightly, while the crowd sat around it, enjoying the food and fellowship. Many people put a lot of work into this project, and when the results are so successful, it makes it all worth the while.

Personals

Miss Christena MacKenzie of Alexandria visited on Sunday with Mr. and Mrs. Ernest McDonald, Tollgate Rd. East, Cornwall, and had a very enjoyable day.

A former member of the Ontario Provincial Police who was stationed in Alexandria during the '30's, Jack Berry of Cornwall, visited friends in town last Friday, before leaving Cornwall this week to reside in London, Ontario. With Jack on his visit here, were Bob MacLennan and A. D. D. (Buster) MacDonald.

R. Ian McAuley (613) 525-1770
GRAIN BROKER & CONSULTANT
In the Grain Business Since 1938
R.R. 1 Dunvegan, Ont. K0C 1J0
34-3p

The Candlestick Restaurant
A little out of town... But not out of touch.
St. Paul St. - 1/4 Mile East of the Golf Course
Spend a Relaxing Evening With Us and Dine at Your Own Pace
DAILY SPECIALS AT GREAT PRICES
Open: Tues. to Sat. 11 a.m.-1 a.m.
Sunday 11 a.m.-11 p.m.
Monday Closed
Dining Room Closes 10 p.m.
Reservations Suggested
Lic. L.L.B.O.
32-4c
525-4191
Use your charge • VISA • Master Card

MacCULLOCH SCHOOL of DANCING
R. R. 1, Martintown Tel. 613-528-4307
Ontario K0C 1S0
Lessons in
Canadian Step Dancing - Tap - Highland
Scottish Country Dancing
Classes available in
Maxville, Alexandria, Martintown and Orleans
Training for:
Competition
Stage Deportment
Annual Examinations
General Concert Work
The Profession
34-tf
True grace in motion comes from art not chance
As those move easiest who have learnt to dance

V C R
CASSETTE RENTAL
OPEN 7 DAYS
9 a.m. - 9 p.m.
525-1736
SKY-HI VIDEO
V.H.S. - BETA

SKY-HI DRIVE-IN THEATRE
ALEXANDRIA, ONT.
ON GLEN ROBERTSON RD.
FRI. - SUN., AUG. 26 - 28
You won't believe what goes on and what comes off in...
Private School ... for girls
ADULT ACCOMPANIMENT
also
"'BAD BOYS' IS A HEADLONG, HOLD-YOUR-BREATH DRAMA..." - PLAYBOY MAGAZINE
BAD BOYS
Distributed by Universal Pictures and Associated Film Distribution Corporation
© 1982 Universal City Studios, Inc

VIMI SHOES
MOOSE CREEK MALL
MOOSE CREEK, ONT.
PHONE: 538-2475
CHARGEX VISA
is very proud to announce
A Range of Childrens' Leather & Canvas Footwear
BACK TO SCHOOL SPECIAL
just in time for back to school . . .
Graduates from the 'Footwear Institute of Canada' are on staff to expertly fit your growing child's feet.
'We Care About Growing Feet'
$5 OFF
Store coupon valid on Savage regular of kidproof Leather Footwear ($20.00 and over)
STORE COUPON
ONE COUPON PER PURCHASE
Coupon Expires September 24, 1983
'We Care About Growing Feet'
Vimi Shoes Moose Creek / 538-2475

FORDHAM GROCETERIA
METRO
The Highest Quality at the Lowest Prices Possible
SOME OF THIS WEEK'S SPECIALS

Boneless ROUND STEAK Full Slice	1.78/lb. 3.92/kg	Prod. of Ont., Canada No. 1 PEACHES 4 L Basket	2.97
RUMP ROAST	1.78/lb. 3.92/kg	Melba APPLES Canada Fancy, 4 qt. Basket	2.39
SIRLOIN STEAK Full Slice	2.68/lb. 5.91/kg	Canadian, Large GREEN PEPPERS	45¢/lb. 99¢/kg
SIRLOIN TIP Steak or Roast	2.68/lb. 5.91/kg	Kraft SINGLES Processed Cheese Food 16 Slice, 500 g pack	2.47

We Reserve the Right to Limit Quantities
Consult Your Weekly Flyer For a Complete Listing of our SUPER SALE
34-1c

BORDER DRIVE-IN THEATRE
Fri. 26 Sat. 27 Sun. 28
PORKY'S II The Next Day
If you thought the night before was funny, wait till you see the next day.
plus
Meet Art Long. Family Man, Singer, Unemployed, and about to become the toughest man in America.
TOUGH ENOUGH
Fri. 2 Sat. 3 BONUS FEATURES Sun. 4 Only
BURT REYNOLDS is Stroker Ace
He's hot on the track... and off!
DAN AYKROYD is DOCTOR DETROIT
also
coarse language
STEVE MARTIN DEAD MEN DON'T WEAR PLAID
A UNIVERSAL PICTURE
plus
HE'S TRYING TO BE FAITHFUL AND FAILING HILARIOUSLY
a little se
A LOT OF LAUGHS!

Apple Hill News

by Aline Gormley

Last Saturday's Family Fun Day sponsored by the Apple Hill Recreation Committee was a total success.

A great many attended, families and friends alike, who took part in this annual community event. Only the style and the flavor varies from time to time, but the good spirit remains constant.

The Slow Pitch tournament consisted of nine teams, with men and women participating. Much expertise was displayed during this performance, with great support and encouragement from the crowd.

The tournament ended with sections A and B nominated successful divisional champions. In the final B division championship, the Van Putten team defeated the MacMillan team by a 10 to 6 score.

The final A division championship saw the Murray team defeat the Benton II team by a 14 to 8 score.

The five other teams who took part were designated as Benton I, Bissonnette, Cooper, MacDonald and Piette, each team displaying great skill and keeping the suspense alive up to the end.

Trophies were awarded to the captains of the two winning teams and the presentations made at the dance held during the evening at the Activity Centre.

The division B trophy, donated by the King Edward Hotel, Apple Hill, went to Mark Van Putten. The division A trophy, donated by Art Benton, Mutual Life, went to Bill Murray.

The kids, too, had a great time. A variety of games were provided for their enjoyment. Boys and girls from ages four and under, to 10 and over took part. The competitions began at 11 o'clock and lasted until noon. Ribbons were awarded to all the winners.

In a ball throw event for the four and under age group, Troy Stelmach placed first, David Singleton second and Jamie Lalonde third. In the five to seven years age group, Brian Van Putten placed first, Todd Stelmach second and Royal Labelle third.

In the eight to ten years age group, Ricky Latreille placed first, Donnie Smeal second and Terry Barbet third.

In the ten years and over age group, Robbie Latreille placed first, Gordie Van Putten second and Kelly Dickson third.

In the Ball Kick event for the four years and under, Danny Cooper placed first, Shawna McIntosh second and Linda Piche third.

For the five to seven years, Todd Stelmach placed first, Royal Labelle second and Melanie Piette third.

In the girls' category, from eight to 10, Lee Anne MacMillan placed first, Kerrie Dickson second and Colleen Murray third.

In the boys' category from eight to 10, Ricky Latreille placed first, Gerald Piette second and Terry Barbet third. For the 11 and over Gordie Van Putten placed first, Robbie Latreille second and Marjorie McBain third.

For the egg carrying contest, of which the four years and under carried on a spoon held in the hand, Chantal Lapointe placed first, Troy Stelmach second and David Singleton third.

The five to seven and the following age groups had to carry an egg on a spoon held in the mouth—Brian Van Putten placed first, Moise Piche second and Micheline Lapointe third. For girls eight to 10 years, Lee Ann MacMillan placed first, Lisa MacMillan second and Nancy Van Putten third. For boys eight to 10 years, Ricky Latreille placed first, Donnie Smeall second and Gerald Piette third. In the 10 years and over, Marjorie McBain placed first, Kelly Dickson second and Gordie Van Putten third.

In a bowling pin relay for the four years and under boy and girl team, Troy Stelmach and Linda Piche placed first, David Singleton and Chantal Lapointe placed second and Shawna McIntosh and Jamie Lalonde placed third.

In the sack race for the five to seven years, Brian Van Putten placed first, Todd Stelmach second, and Melanie Piette third. For the eight to 10 years, Ricky Latreille placed first, Colleen Murray second and Lee Ann MacMillan third. For the 11 and over, Marjorie McBain placed first, Kelly Dickson second and Robbie Latreille third.

In the wheelbarrow race for the five, six and seven years, partners Danielle Piette and Billy MacMillan placed first, Michelle Lapointe and Crystal Baker second and Eric Prieur and Brian Van Putten third. For the eight and over age group, Marjorie McBain and Ricky Latreille placed first, Terry Barbet and Colleen Murray second and Kelly Dickson and Gordie Van Putten third.

A treasure hunt was organized to conclude this hour of fun. Teams were formed and placing first were Rick, Billy and Eric. In second place were Melanie, Maurice, Royal, Gerald and Danielle. In third place were Kevin, Terry, Tanya and Jamie.

Lancaster News

by Joyce Lalonde

A family reunion hosted by Jack and Mariette Lalonde of South Lancaster was held on the grounds of the Maxville Manor. Mrs. Eva Gareau was a resident of the Manor and was overjoyed to see four generations by her side.

In attendance were her four daughters, Mrs. Yvonne Rouleau and Mrs. Denise Pupetz of Cornwall, Mrs. Evelyn Secours of the 9th of Lancaster and Mrs. Mariette Lalonde, South Lancaster; three sons, Royal, Alexandria; Marcel of Ottawa and Lionel of Goderich. Numerous grandchildren and great grandchildren made a total of 57 persons who enjoyed the day-long activities. Mrs. Eva Gareau who will soon reach her 90th birthday gave a beautiful rendition of her favorite song "Just a Wee Dioch and Doris."

Lionel and Ruth Gareau of Goderich, attended the family reunion and spent several days with his sister and brother-in-law, Jack and Mariette Lalonde, South Lancaster.

* * *

GUESTS

Mr. and Mrs. Barnes of Bell Falls, P.Q., were recent guests of Mr. and Mrs. Robert and Marlene Page, Chris and Stephanie and extended congratulations to Marlene who was celebrating her birthday.

DIED IN OTTAWA

Friends will be sorry to learn of the death of Duncan Beardsley of Ottawa. Mr. Beardsley has been a frequent visitor to his uncle, R. H. Manson, Second Concession.

Planning Construction?
We have the best prices in the area



E. R. CAMPEAU
Building Material and Paint
1115 St. Patrice
Tel. 347-3436
23-tf
Dalhousie Station, Que.
1-514-269-2179

BINGO
GLENGARRY SPORTS PALACE
Bingo starts at 8 p.m.
Doors open at 6:30 p.m.

Thursday, August 25

15 Regular Games at $25
1 Winner Takes All
Last Bingo of the Month

6 Specials — 50-50
Door Prizes $25, $15, $10
3x$25 Extra Door Prizes

JACKPOT $1,225
in 6 numbers
Admission 50¢ per person

NOTICE TO ONTARIO CATTLE OWNERS

An expression of opinion poll
will be held on September 14, 15 and 16, 1983 on whether the Ontario Cattlemen's Association check-off* should be made non-refundable.

The question will be
"Are you in favor of making licence fees (check-off) under the Beef Cattle Marketing Act non-refundable?"

You are eligible to vote if
you owned cattle between June 15, 1981 and June 15, 1983. Before receiving a ballot, voters will be required to complete a Certificate of Qualification (available at polling stations) attesting to eligibility.

Polling stations will be located
at all OMAF County and District Agricultural Representative offices**

Polling hours will be
Wednesday, September 14, 9 a.m.-4 p.m.
Thursday, September 15, 9 a.m.-9 p.m.
Friday, September 16, 9 a.m.-4 p.m.

* one-fifth of one per cent of the value of cattle sold to a slaughtering plant or sold for beef production purposes at an established public auction sale

** And also in the following communities:
Bruce Station (Algoma), Cochrane (Cochrane), Eganville (Renfrew), Englehart (Timiskaming), Tara (Bruce)
Check your local OMAF office for details.

Ontario
Ministry of Agriculture and Food
Dennis Timbrell, Minister
William Davis, Premier

SCHOOL'S IN!

TUESDAY SEPT. 6

Check The Terrific

Back to School SPECIALS

On The Following Pages

Alexander School
Char-Lan District High School
Elda-Rouleau
Glengarry District High School
Harmony Glen School
Iona Academy
Laggan Public School
Lancaster Public School
Lancaster Township Public School
Laurier-Carriere
Martintown Public School
Maxville Public School
Maxville Senior School
Perpetuel-Secours
Roxmore Public School
St. Bernard
St. Joseph
Ste. Marie
Ste. Therese
Tagwi High School
Williamstown Public School

BACK TO SCHOOL SPECIALS



Natasha Boucher



Nicko Charbonneau

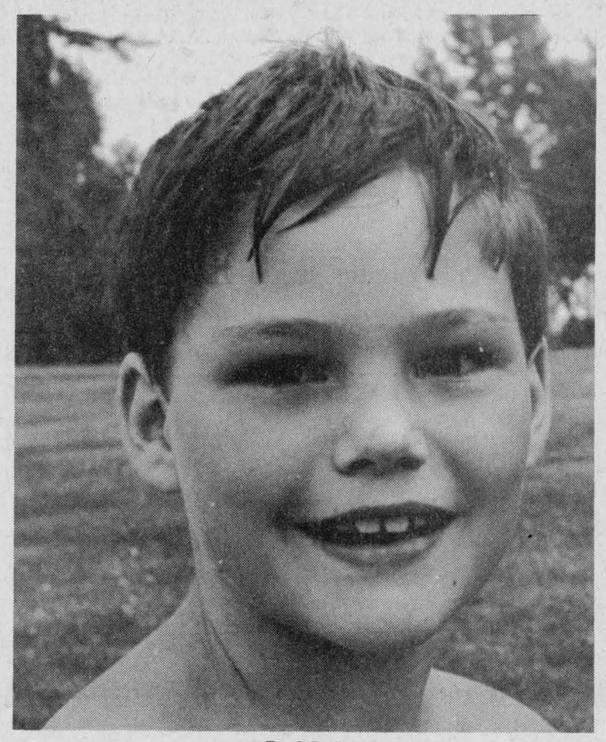

Paul Laderoute

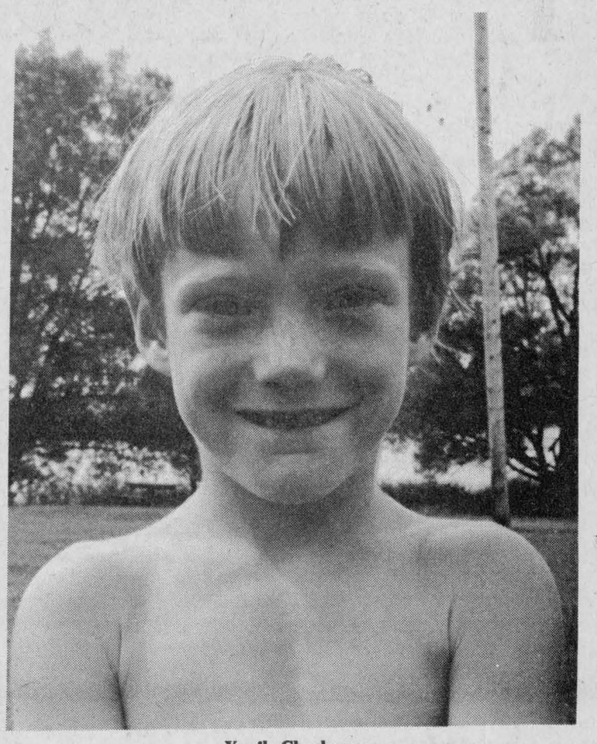

Yanik Charbonneau



Patrick Sauve



Bronwen Geddes

Back to school

Tell me, how do you feel?

by Deb Rutherford

The temperature was well into the 80's Friday afternoon at Alexandria Island Park so the children were enjoying the cool water but, surprisingly, most were not disappointed that their swimming days are numbered.

School begins Tuesday, September 6, all too soon for some, but for others, the summer is dragging on and they are anxious to join their comrades again.

We asked a number of children if they were happy or sad to be going back to school and these are some of the comments they had.

Ten-year-old Natasha Boucher of Maxville will be starting Grade 5 at Ecole St. Bernard.

"I want to go back to school," she said. "I miss my friends."

Natasha's brother, Stephan, agreed that he would be happy to be going to school again. He will be in Grade 2 this year.

Paul Laderoute, eight, was less than enthusiastic, screwing up his face at the mention of the word "school."

"Gym is the only thing I like," he said. "Math is easy; I like that. And I like French, too. But I hate phonics!"

Paul will be going into Grade 3 at Laggan Public School.

Eight-year-old Bronwen Geddes, a Grade 3 student at Maxville Public School, seemed to agree with Paul.

"I don't like doing school work too much," she admitted. "But I'll be glad to see my friends again."

When asked if he was happy to be going back to school, 11-year-old Nicko Charbonneau replied, "Not really.

"I like it a bit, but not too much," he said, referring to schoolwork. "My favorite subjects are gym, arts and maths."

Nicko will start Grade 6 at Elda-Rouleau School in Alexandria.

His six-year-old brother, Yanik, however, was almost excited about the prospect.

"Yes, I want to go back," he said with a big smile. "I'm going to go to gym and I'm going to learn to read and write."

Yanik will attend Grade 1 at Perpetuel-Secours.

Another Elda-Rouleau student, nine-year-old Patrick Sauve, reluctantly agreed he would like to get back to school.

"Yeah, because I like arts and gym and maths," the Grade 4 student said.

SCHOOL'S IN and HIGH PRICES ARE OUT!



GWG JEANS and CORDS
Straight Leg Only
Size 28 to 38
Reg. $27.98 to $29.95
ONLY 19.98

Wide Selection of Fashionable SHIRTS and SWEATERS
Short Sleeves - All sizes
$15

GET THE JUMP OF FALL
See Our Full Line Of CALDWELL SWEATERS
All Wool, Latest Styles
Hooded or Crew Neck
10% off

Prices In Effect Until Wed., August 31

Barbara's
MEN'S WEAR
29 Main St. South Alexandria 34-1c 525-1554

BACK TO SCHOOL

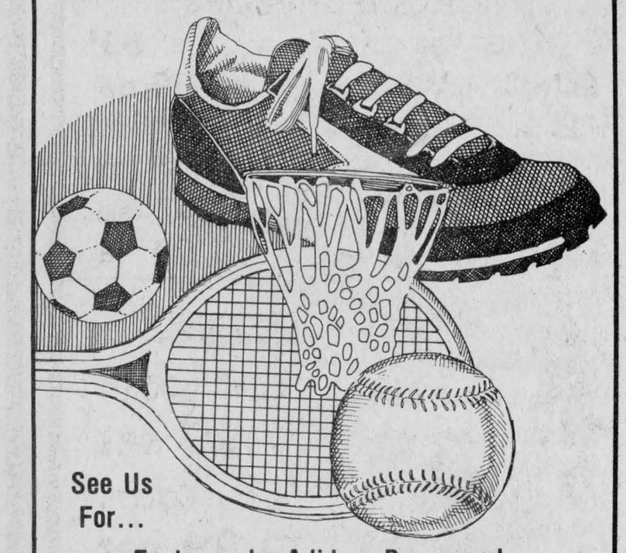

See Us For...

Footwear by Adidas, Bauer and Autry, Sports Bags, Pull-On Sports Tops, Leisure Pants, Track Suits, Soccer & Football Cleats, Everything You Need for Sports

New Line of 1984 Hockey Skates and Equipment Now In Stock

QUALITY SKATE SHARPENING - TEAM JACKETS

GLENGARRY SPORTS SHOP
85 Main St. North Alexandria 525-1402
34-1c

VIC-20 EDU-PACK

GET BACK WITH THE PACK! $299.95*



Get back to school with a Commodore VIC-20 Edu-pack. What that means is, buy a Commodore VIC-20 computer right now, and not only will we throw in a Datassette for firing up the software... we'll let you choose one of twelve 6-cassette packages of educational software..

AND (is this the offer of the century or what?), we'll present you with a handsome Commodore sport bag containing a limited edition 3-ring binder with four notebooks, daytimer and pencil case with eleven Faber Castell markers, pens and pencils.

That's the Commodore VIC-20 Edu-pack for just $299.95.* Totally awesome. *Manufacturer's suggested retail price. Dealers may sell for less.

commodore COMPUTER

See your Authorized Commodore Computer Dealer:

BOB LEROUX FURNITURE
Highway 34 South Alexandria, Ont. Tel. 525-1267

BACK TO SCHOOL SPECIALS

Help prevent nearsightedness

Stress from schoolwork may cause some children to become nearsighted.

Only about three per cent of kindergartens are nearsighted says the American Optometric Association, but more than 17 per cent of teenagers are.

Although heredity may play a part, doctors of optometry believe a major problem is the emphasis on close work in the classroom. Eyes work better for distance seeing. They have to exert extra efforts to focus on close work. Prolonged periods of close work can lead to visual stress.

Some children's eyes react to stress by gradually adjusting to near focusing. Nearsightedness results.

There are things parents and teachers can do to help minimize visual stress during the school years.

Vary classroom work so children get to use both distance and near vision. Plan frequent breaks to look out the window or around the room. Encourage children to participate in outdoor or gymnasium activities involving distance vision.

At home, parents should discourage reading in bed or while lying on other furniture or on the floor. Arrange proper lighting in the homework centre. For desk lighting, choose a 100 watt shaded bulb. Desk lighting should be no more than three times brighter than room lighting and positioned to avoid casting shadows on the book.

Have children's eyes examined annually, preferably after school has been underway for several weeks. If a child has a tendency toward nearsightedness, the optometrist may prescribe "stress reducing lenses." Such lenses have a mild prescription and are worn only when doing close work to make the task easier on the eyes.



DOUBLE WEDDING, DOUBLE ANNIVERSARY
Two daughters of the late Mr. and Mrs. John A. MacLachlan of Alexandria, Annie and Katie, were married in a double wedding ceremony in the United Church, Alexandria, on July 28, 1943. They celebrated their 40th wedding anniversary on August 13 at a dinner in Ottawa. Annie married Sinclair Cook of Toronto and Katie married Ken Brownlee of Elphin.

Greenfield

by Mary Couture

BAZAAR

The Greenfield Parish bazaar held on Saturday, August 13, was a good success. Many thanks to all who attended this event and helped in any way to make of it a success. Winners of the raffle were: loveseat, Normand Jeaurond, Alexandria; afghan, Mrs. C. Flaro, Greenfield; macrame hanger, M. Binette, Valleyfield.

Recent visitors with Mrs. E. Villeneuve were Mrs. Lauretta Boyer from Morin Heights, Yvonne Michaud from Montreal and the O'Briens from Chateauguay.

Visitors last week with Mrs. C. Flaro were Mr. and Mrs. S. McDonell from Metcalfe, Mrs. S. Simpson from Ottawa, Mrs. N. Downey, Marlene Downey and Tony from Montreal.

Get well wishes to Mrs. Doreen St. Louis in Montreal hospital and Adrien St. Denis, recuperating from a farm accident while tile draining.

Welcome Back Gang!



Hope You Had a Great Summer Vacation!

We're Looking Forward To Seeing You All Again!

CREVIER DINER

182 Main St. North Alexandria

34-1c

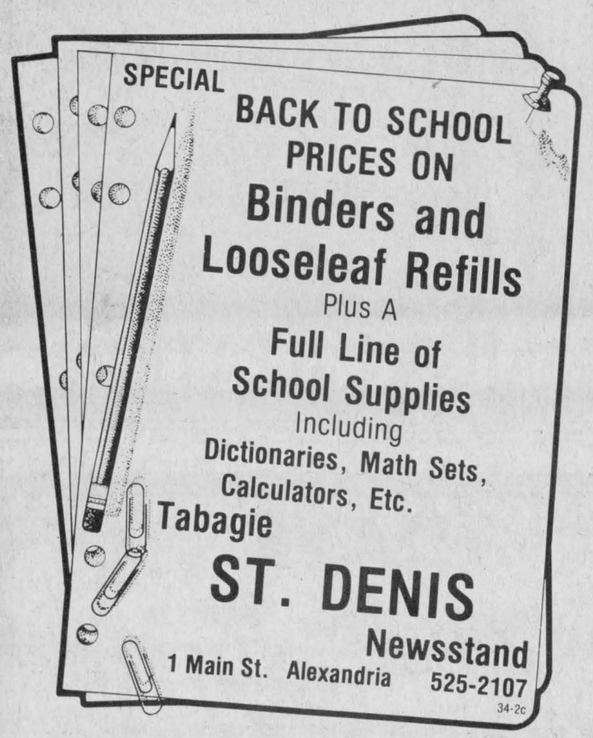

GLENGARRY'S SCHOOL SUPPLY HEADQUARTERS

BACK-TO-SCHOOL NEEDS



Featuring:
Zebra Pens, Hilroy Binders and Refills, Duo-Tang Folders, Grumbacker Artist's Supplies.

SCM Portable Typewriters
A Complete Line of OFFICE SUPPLIES
EVERYTHING YOU NEED TO GET STARTED RIGHT!

You Could WIN A CANON SCIENTIFIC CALCULATOR
Fill out A Coupon with Every $5 Purchase
Drawing Sept. 16 5 p.m.

Papeterie

ALEXANDRIA
Stationery
23 Main St. Alexandria 525—1232
34-2c

Enroll Your Child Now for September
For more information
525-3163

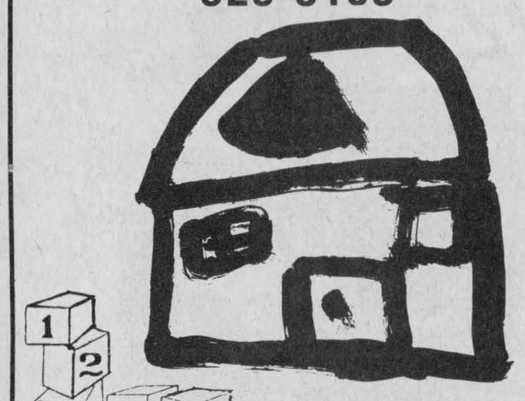

GLENGARRY Day Care Action

Day Care Services
Supported by Federal and Provincial Governments

Today's family needs quality day care. Rural communities have special needs because of distance travelled for shopping, doctors, social services or other away from home commitments. Children can benefit from day care during these parent oriented activities. Children learning and playing together today form the basis of tomorrow's adults in tomorrow's world. Help your child to a better tomorrow. We offer licensed full-time quality day care services, as well as part-day or temporary services in Glengarry County.

34-1c

Back To School

THURS.-FRI.-SAT., AUG. 25-26-27



JOGGING SUITS
New fall colours, 100% acrylic
2-3X $5.99
4-6X $6.99
Boys & Girls $8.99
Ladies $11.99

BRAS
65% nylon, 35% spandex
Sizes 32 to 36
Reg. to $7.00
$2.99





TUBE SOCKS
Made in Canada
Men's Pkg. of 3 ..... $3.99
Boy's Pkg. of 3 ..... $3.49
Girl's Pkg. of 3 ..... $3.49

THERMAL SOCKS
Boys & Ladies 88¢ Men's 99¢

MATCHING PANTIES
100% nylon, S-M-L. Reg. $4.00
$2.99



CORDUROY SETS
Vest and Pant
Brown or Navy. Sizes 2-3X
$5.99





SWEATSHIRTS
100% Acrylic
2-3X $2.99
4-6X $3.99
Boy's $4.99
Ladies $5.99
Men's $5.99

MEN'S
WORK GLOVES
100% Cotton
50¢ PAIR





MEN'S
FLANNEL SHIRTS
Sizes S-M-L
$3.99



MEN'S BRIEFS
White Only
3/$4.50
or $1.59 ea.

Canadian Made & Imports
CORDUROYS
2-3X $5.99
4-6X $6.99
Boys & Girls $9.99
Ladies ..... $9.99-$11.99
Men's ..... $9.99-$11.99



SCHOOL SUPPLIES
PENCILS Pkg. of 12 ..... 69¢
SCHOOL BAGS ..... $1.99 ea.
PENS ..... 10¢ ea.
ERASERS ..... 5¢ ea.
EXERCISE BOOKS With brown sheet . 20¢ ea.
LOCK With Combination .... $1.99 ea.



PYJAMAS
Polo 6 and 6X $2.99
Boy's Polo or Flannel 8-16 ..... $4.99



Boys & Girls
NYLON JACKETS
$5.99



LEATHER TIES
Ladies $2.99
Men's $6.99

EARRINGS
Gold Look
$1.59 set
Fashion Colours
$1.99 set

FIRST STORE IN ONTARIO — OVER 50 STORES IN QUEBEC

le Village
404 MONTREAL RD.
CORNWALL, ONT.

CROTEAU

Mon. to Wed.: 9:30-5:30
Thurs. & Fri.: 9:30-9:00
Saturday: 9:30-5:00

"THE FAMILY BARGAIN STORE"

34-1c

BACK TO SCHOOL SPECIALS

Suggestions for stretching school clothing dollars

It doesn't take a refresher course in math to tell you that the money you have for school clothes this fall has to go further than ever before. Here are some tips to help you get the most out of those wardrobe dollars.

Look for clothes that do double-duty. Good-fitting jeans and trousers that are made to wear well will take any student through classes and after-school activities in style. Check the construction of the garments you select, and read the tags carefully—look for guarantees to promise you long wear and durability.

BRAND NAME DETAILS

Another good tip for fall shopping—keep an eye out for special back-to-school deals from name brands. For example, on purchases of Wrangler jeans from July through September at participating stores, you can get back free up to $30 worth of store redeemable coupons for other Wrangler garments.

In other words, when you mail in proofs of purchase and the special refund offer certificate on three pairs of jeans, you get two $3 coupons; four pairs of jeans get you three $4 coupons; five pairs of jeans get you four $5 coupons. And, if the jeans you buy are all corduroy, you can get two additional $5 coupons as a bonus.

"CASHING IN"

The coupons can be redeemed in any store that carries Wrangler brand garments, toward the purchase of shirts, knit tops, active-wear, or more jeans. It's almost like being able to spend those same back-to-school dollars twice.



SUMMERTIME FEASTING—Some of the residents at St. Lawrence Estate patiently wait for their outdoor treat, a summer corn roast. Sitting from left, Gordon Ouderkirk, Lucien Brazeau, Victor Lalonde, Fern St. Denis and Florence MacCrimmon. Standing: Jamie Landor, a summer student; Michelle Paquette, life skills worker and Carol Graham.

Willard earning points

Alexandria's Allan Willard has been continuing well in his position with the Ottawa Sooners, having chalked up 22 points in three games.

On Saturday in the road game with Ottawa 24, London 16, he registered four points.

On August 13 where Ottawa downed Hamilton 42-23, six points came from the local kicker.

And in his first league game on August 8, he copped eight points in the Ottawa 28, Oshawa 7 encounter.

Pastoral changes

Bishop Eugene LaRocque announces the following pastoral changes:

Rev. Bernard Cameron from Pastor at St. Columban's parish in Cornwall to Pastor at Our Lady of Grace in Ingleside with the mission of St. Pius X in Long Sault.

Rev. Thomas Villeneuve from Pastor at Our Lady of Grace in Ingleside to Pastor of St. Raphael's parish in St. Raphael's and Director of Shalom Diocesan Retreat House.

Rev. Gary Ostler from Pastor at St. Raphael's and Director of Shalom House to Pastor of St. Columban's parish.

These pastoral changes become effective on Thursday, September 8, 1983.



BACK TO SCHOOL
with
The Latest Fashions
in
JEANS, CORDS and TOPS
Everything You Need To Start The New School Year in STYLE

GREAT SELECTION
at
GREAT PRICES

JEAN STATION
16 Main St. South 525-3808

See Us For Your
BACK TO SCHOOL
Video Needs



We have a good Selection of Educational Films Suitable for Students Groups, Church Groups, Clubs, etc. on almost every subject

VCR Machine Sales & Rentals

Visit Our Energy Section and see the Latest in Energy-Saving Ideas for the Home or Business

ENERVISION
8 Main St. 34-1c 525-4535 -36 -37

BACK TO SCHOOL



BACK TO MUSIC!
Students' Specials

GUITARS ..... from $49
VIOLINS (Violin, Case, Bow, Rosin) ..... from $79 set

Music Book, Drums, Keyboards, Amps, Etc.

Student Discount of 10% on Regularly Priced Items Upon Presentation of Student Identification Cards

At Cornwall's No. 1 Music Store

MELODY MUSIC CENTRE
SINCE 1963 34-1c
104 PITT ST. MALL 933-0205

BIGGEST BACK-TO-SCHOOL
OUTDOOR BAZAAR
SALE EVER

3 DAYS
Thurs., Fri., Sat.
10 to 6 9 to 8 9 to 5
AUGUST 25, 26, 27

BBS BEAUX DEPT. STORE
58 Main St. S. Alexandria, Ont. 525-2677
Across from Municipal Parking Lot

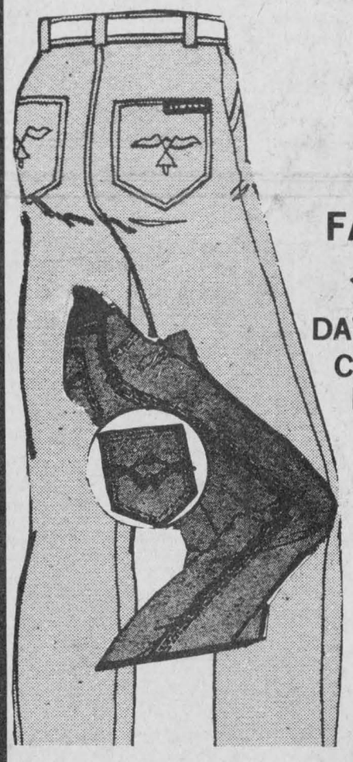

FASHION JEANS
DAVID BRANDON
CULLOTIER
LIBERTE
EMILIO
SUPER
LOVE
G.W.G.
VISA
ADULTS 26 to 40 15.00
GIRLS' BOYS' 7 to 16 10.00
4 to 6X 8.00

CHILDREN'S KUTE KNIT LONG SLEEVE PULLOVERS
2 to 3X 1.50

MANY MORE ITEMS ON SPECIAL



BLOUSES
SWEATERS
Reg. $15 to $25 8.00



SWEATERS 3.00



BOYS' - GIRLS' VELOUR TOPS
7 to 14 6.00
2 to 6X 5.00

MEN'S WORK BOOTS 19.95



MEN'S FLANNEL SHIRTS 5.99

MEN'S SWEATERS 6.00
BOYS' SWEATSHIRTS 5.00



GIRLS' SWEATERS 6.00
GIRLS' FASHION DENIM SKIRTS 9.00



NORTH STAR JOGGERS
Size 1 to 6 10.00

ALL SALES FINAL
ALL OUR MERCHANDISE IS FIRST QUALITY

BACK TO SCHOOL SPECIALS



IDEAL SITE FOR MEETING—The Picnic Grove Womens Institute held their current meeting at Creg Quay on Tuesday, 16 August. Members experienced beautiful weather for an outdoor gathering and had a pleasant tour of the housing development by boat in the extensive waterway system. Kneeling from left to right are Annabell McNaughton, Anna Krol, Audrey Pasco, Mary Alguire, Carolyn Vallance, Lyall Harsrane, Katherine Cumming, Carol-Ann Breuers, Mona Desabrais, Nancy Woollven, Ina Byatte, Standing in the back row are Anna May Wightman, Elizabeth MacLachlan, Muriel MacLachlan, Elizabeth Ferguson, Isabelle McCuaig, Eleanor Gibson, Margaret McCallum, Joyce Cumming, Wendy Rozon.

W.I. met at Creg Quay

Twenty-one members of Picnic Grove Women's Institute enjoyed a pleasant picnic meeting at Creg Quay on August 16. Bob Simmons welcomed the group and explained the afternoon program. He then asked Mary Hehir, director of residential development, to speak. She gave a brief description of the community Creg Quay and its unique concept. This community is the only one of its kind in Eastern Ontario. Creg Quay is a 200-acre development situated at Bainsville on the St. Lawrence River and when completed will have over 500 homes. It is a private, adult, recreation retirement community.

Following Mary's talk the members enjoyed a ride around the canal on a pontoon boat and later toured the model home. All the homes are one-storey, one-family homes.

A brief business meeting in charge of President Audrey Pasco followed. Katherine Cumming announced that the new fall leadership course will be "More Cents than Dollars" and the 4-H Homemaking course is "Looking Great—Feeling Great." Mary Alguire told about the 4-H exchange Canada program in which she chaperoned fifteen 4-H students from Glengarry to Lacombe County, Alberta, for 12 days. Later the students from Lacombe were hosted in Glengarry. Elizabeth MacLachlan finalized plans for the September meeting which will be a bus trip to Ottawa. The bus will leave from St. Andrew's Presbyterian Church, South Lancaster, at 9 a.m., on September 13. Muriel MacLachlan spoke on the ACWW conference held in Vancouver in June. The grandmothers were specially honored when Wendy Rozon presented each with a corsage. Thanks Wendy.

Refreshments were served by Elizabeth Ferguson, Martha Bowman, Anna Krol and Audrey Pasco.

High school staff changes

Science teacher John Grant who spent the past 31 years of his life at Alexandria High School and Glengarry District High School will not be returning to class this September having earned retirement status.

Other teachers at GDHS who will not be returning this Fall are John Houseman who has been transferred to Cornwall Collegiate and Andrea McDonell who had been teaching French half-time.

Florence Forsythe is currently on maternity leave looking after infant daughter Sarah and will be returning next semester.

Roger Desrosiers has been transferred here from St. Lawrence High School and will be teaching French, English and History.

At Char-Lan five teachers have gone from last year's list of staff members. These are: resource teacher Arlene McLachlan, Margie (McRae) McDonell who taught the co-operative course, Peter Fiske who taught Science and Math, Paul Frignon who taught Francais and Brian Kyer who taught Automotive.

Incoming teachers are Alphonse Gaudet who will teach Histoire, Mark Daigle who will handle automotive, Betty Martin who has both Geography and Library and Irvine Francis who will look after the Co-op course.

Not returning to Tagwi are Doris Ferguson who is, retiring from teaching, Alphonse Gaudet who has transferred to Char-Lan, Michelle Marion who has gone to Northern Ontario to become principal in an elementary school, Del Marshall who has transferred to Ottawa and Ted Robinson who is on a year's sabbatical leave.

Paul Frignon comes from Char-Lan to teach Francais and Claude Lapierre returns after a leave of absence to teach auto mechanics.

At Ecole Secondaire Regionale Glengarry, Gerard Roy is retiring after 46 years in the teaching profession. Mrs. Solange Lefebvre who taught Business and Commerce is leaving to pursue further studies and Jack Trudel joins the work pool to be on call for the year.

Joining the staff are Jacques Demers for Special Ed, Ghislaine Dumas for Business and Commerce, Alphonse Gaudet who will teach the first semester here and second at Char-Lan in Math and Science, Andre Laviolette who will also teach Special Ed and Francine Perreault who will double up with Business and Commerce and Home Economics.

W.I. member honored

Mrs. Leslie Nixon was honored at Everready's 50th Anniversary as a chartered member with many gifts and a plaque from Prescott W.I. members.

At a dinner for Hill View members, she was presented with a plaque of the Mary Stewart Collect Prayer by Mrs. Elmer McNaughton on behalf of the members to honor her as a 50-year member. Taken by surprise, she accepted it with much happiness and expressed her sincere appreciation including the many occasions she had been honored by Hill View members.

THE BOOTIQUE

CHARGEX master charge

20% OFF ALL CHILDREN'S SHOES & JOGGERS

10% OFF ALL MISSES SHOES

Whether it be High School, College or University—Let us help you start back on the right foot!

25 Main St. S., Alexandria Tel. 525-2934

SEND THEM BACK TO SCHOOL

With A

Perfect Fit

We Carry a Good Selection of Children's Dress & Casual Shoes In a full range of sizes and shades

Made in Canada savage

We start kids off on the right fit.

CLARK'S SHOE STORE

Since 1896

Where Better Shoes are Properly Fitted

145 The Pitt St. Promenade 932-2145

34-1c

PITCH IN

For The Young Reader

We Carry a Large and Varied Selection of Books for Children and Youths

Also Books on Natural Science, Astronomy, Canadiana, History, etc.

Glengarry Book Store

45 Main St. S. 525-1313

34-1c

HAVE YOU HEARD ABOUT

The Great Selection of BACK-TO-SCHOOL and COLLEGE FASHIONS From Viau's

Blouses, Sweaters, Skirts, Pants, Suits, Blazers, Dresses, Etc.

In a Wide Range of Styles and Sizes

SPECIALLY PRICED FOR THE BACK-TO-SCHOOL BUDGET

OPEN: Mon., Tues. 9-6; Thurs., Fri. 9-9; Wed. & Sat. 9-5

VIAU'S LADIES' WEAR

Green Valley 525-2992

34-1c

CANADIAN TIRE

BACK TO SCHOOL

SALE DAYS

OVER 50 SPECIAL PURCHASES From Sharpeners To Computers!!!

ALL AT LOW PRICES

ASSORTED PACKSACKS
Choose Muppet or Smurf Characters. PVC-backed Rayon
Adjustable Back Straps
13x11x4'' 5.99 each

SMURF TOTE BAG
PCV-backed Rayon in Assorted Smurf Scenes and colors
Inside Pocket
12x13x3½'' 4.99

CALCULATOR and MATH SET
Casio LCD calculator with memory, percentage, batteries included, metal box with compass, dividers, pencil, blotter protractor and ruler 12.95

VINYL BINDER (3-ring)	1.87	WEBSTER DICTIONARY	69¢
PLASTIC RULER 12'' (30 cm)	14¢	WOODEN RULER (metric)	15¢
Math Set 9-pc., boxed	1.19	VENUS PENCILS (10 pack)	84¢

(Prices in effect while quantities last)

ALL THESE AND MUCH, MUCH MORE Now at...

CANADIAN TIRE ASSOCIATE STORE

R. Lewis Inc.
421 Main St., Alexandria
525-3454

Save with Cash Bonus Coupons or use your Canadian Tire Card, Visa or MasterCard

IGA BUYS OF THE WEEK

PRICES EFFECTIVE FROM MONDAY, AUGUST 22
UNTIL CLOSING SATURDAY, AUGUST 27, 1983
WE RESERVE THE RIGHT TO LIMIT QUANTITIES

FREEZER SPECIALS

MAJOR TREAT OR MEADOWGOLD ASSORTED FLAVOURS
ICE CREAM
2 L SQ. PAPER CONT.
1.49

PICNIC FROZEN CONCENTRATED
ORANGE JUICE
341 mL CONT
.59

HIGH LINER FROZEN BOSTON BLUE FISH
FISH FILLETS
454 g PKG
1.49

VALLEY FARMS FROZEN
FRENCH FRIES
1 kg BAG
.49

YORK FROZEN BEEF CHICKEN OR TURKEY
POT PIE
227 g BOX
.69

TOP VALU FROZEN FANCY
PEAS AND CARROTS
907 g BAG
1.39

FARMHOUSE FROZEN ASSORTED FLAVOURS
CREAM PIES
340 g BOX
1.29

MRS SMITH FROZEN
APPLE CRUMB PIE
700 g BOX
1.99

RICH FROZEN
COFFEE RICH
1 kg CONT
.89

SEALTEST
FROSTICLES
PKG OF 12
1.19

MEAT SPECIALS

DAVERN
VISKING BOLOGNA
2.09 /kg
.95 /lb

MARY MILES SMOKED
PICNIC SHOULDERS
3.06 /kg
1.39 /lb

MARY MILES BUTT OR SHANK PORTION
SMOKED LEG HAM
4.39 /kg
1.99 /lb

DAVERN 454 g PKG
WIENERS
1.29

DAVERN STORE PACKED
BREAKFAST SAUSAGE
2.18 /kg
.99 /lb

CANADIAN QUEEN 175 g PKG
MAC & CHEESE CHICKEN OR
BOLOGNA
.69

MAPLE LEAF SALE

500 g PKG SLICED
SIDE BACON
2.55

175 g PKG SLICED
COOKED HAM
1.25

175 g PKG BOLOGNA, MAC & CHEESE OR
CHICKEN
.89

500 g PKG
REGULAR BOLOGNA
1.59

250 g PKG.
PARTY STICKS
1.75

500 g PKG.
SKINLESS SAUSAGE
2.09

175 g PKG
HAM STEAK
1.59

COUNTRY KITCHEN
HAM
8.55 /kg
3.88 /lb

375 g PKG.
BREAKFAST SLICES
1.85

SWEET PICKLED
COTTAGE ROLLS
3.95 /kg
1.79 /lb

454 g PKG ALL BEEF &
REGULAR WIENERS
1.79

500 g PKG.
BEEF BURGERS
2.09

IGA warehouse prices...
EVERY DAY, EVERY WEEK!

The Glengarry News

Wednesday, August 24, 1983—Page 13

Sports

Heart of Glengarry team wins three in two weeks

by Sue Sloan

An impressive 8-1 victory over Cornwall City II, a 2-1 win over North Dundas United and a 6-1 final score of Cornwall City I rounded off another successful two weeks of Cornwall City League play for the Heart of Glengarry Soccer team.

Against the City II team, the Hearts monopolized the game to the tune of 8-1. Leading the scoring for the Hearts with a hat trick was Robert MacDonald. Remaining goals were as follows: D. A. MacMillan 2; Roy MacMaster 1; Adrian Knopps 1; and Alan McDougall 1.

The Hearts second game of the series put them up against North Dundas United. This time the victory was more arduous than their previous win. Final score was 2-1 for the Heart.

An early goal in the first half of play by Gary Embury gave North Dundas an opening advantage. At this point of the game, ball control travelled evenly between the teams.

Control was maintained by the Heart when Hugh Grant's penalty shot was successful. Play following the goal was noticeably controlled by the Heart players and pressure was increased on Dundas' keeper.

The Heart returned to power during the second half and increased two-fold as only a few times did play take place in the Heart end of the field.

Five minutes of Heart pressure showed its expected results as Heart Roy MacMaster broke the tie with a successful lower right corner goal on Dundas' keeper.

There were several goal opportunities during the first and second halves of play by both teams. During the first 20 minutes of play and the following second half shots on goal made it easier to count North Dundas' attempts than to count the deluge of shots on goal against North Dundas.

Had a few of the attempts been successful, the score for both teams could have been higher. A third goal by Heart Glen McMillan was thrown out as play was called offside, during the second half.

Finishing the Heart team's successful complete series of wins, since the Mid-Season Knock-Out Cup, was a 6-1 victory over Cornwall City I.

Although handicapped with only seven players, the City I team fared well against the overpowering Hearts Sunday.

Play wasn't too far gone, when three minutes into first half play, John Charlebois broke away to score on City's goal with a right side cross to the lower left of City's net.

Ball control was rather stagnant, considering the Heart player advantage, for the following 20 minutes of play. A well run goal by City's Mike DeGroseillieres caught the Heart behind midway through the first half. In goal was Dave Willard.

As play continued the Heart showed little change, but with only one minute left of play in the first half a goal by Glen McMillan started the team on a scoring streak that began as play resumed during the second half.

Continuing where he left off, at the end of the first half, McMillan appropriately began the second half with a well executed head ball into City's net from the centre penalty area.

From there the Heart played the game in City's goal area. Seven minutes after McMillan's goal a centre drive by Heart Tony Prinsen made the score 4-2.

A close call came when Adrian Knopps shot on goal connected with the net crossbar. One minute later though, after retreiving the ball from centre play, a short left pass from the centre by Glen McMillan to another fast running Heart gave Gordie MacDonald his first goal of the game. MacDonald drove the ball high into the right corner of City's net.

The final goal of the Heart-controlled second half arrived when a hard drive from centre by Adrian Knopps connected and made the final score 6-1.

Considering their handicap, City I ran well and at times showed the Heart the victory would not be easily achieved.

The Heart's next game is this Thursday in Alexandria at 8 p.m.

Race track plans may be shelved

Plans to construct a motorcycle racetrack on the Marcoux Road in Kenyon Township may be shelved permanently, following recent sale of the property to another party.

Ernest Sarault, the Alexandria motorcycle enthusiast who initiated a storm of protest when his plans for the race track became known, told The News Monday he had allowed his offer to purchase the property from Donald Menard to lapse because he was not certain he would be able to use it.

Kenyon Township Council recently voted to block operation of a race track anywhere in the township after being presented with a petition from area residents opposed to Mr. Sarault's plans.

Mr. Sarault reacted with a letter of protest to the township and warned he was prepared to take the matter to a full hearing of the Ontario Municipal Board (OMB) for a final decision.

He insists he has not abandoned his plans, however. On the contrary, he is busy organizing the Alexandria Motorcycle Club, which will hold title to his planned race track. He said at least 30 local motorcyclists have expressed interest in joining and getting the track into full operation.

As a fund-raising project, Mr. Sarault, the self-appointed president of the as yet unorganized club, is holding a rock music concert this weekend at the Glengarry Sports Palace.

The concert gets underway this Sunday at 8 p.m. inside the arena. It will be preceded at 3 p.m. by an outdoor corn roast, he said.

Entertainment will be provided by Cornwall's Led Boot, Glen Robertson's Brain Damage, a third band from Montreal and "a number of area artists," he said.

Proceeds from this and other fund-raising ventures will be used to cover legal expenses and to help with the cost of purchasing land and constructing a race track, he said.

"We have to get money before we can spend money."

He said once the new club is on its feet, formal elections will be held to determine an executive, including the job of president.

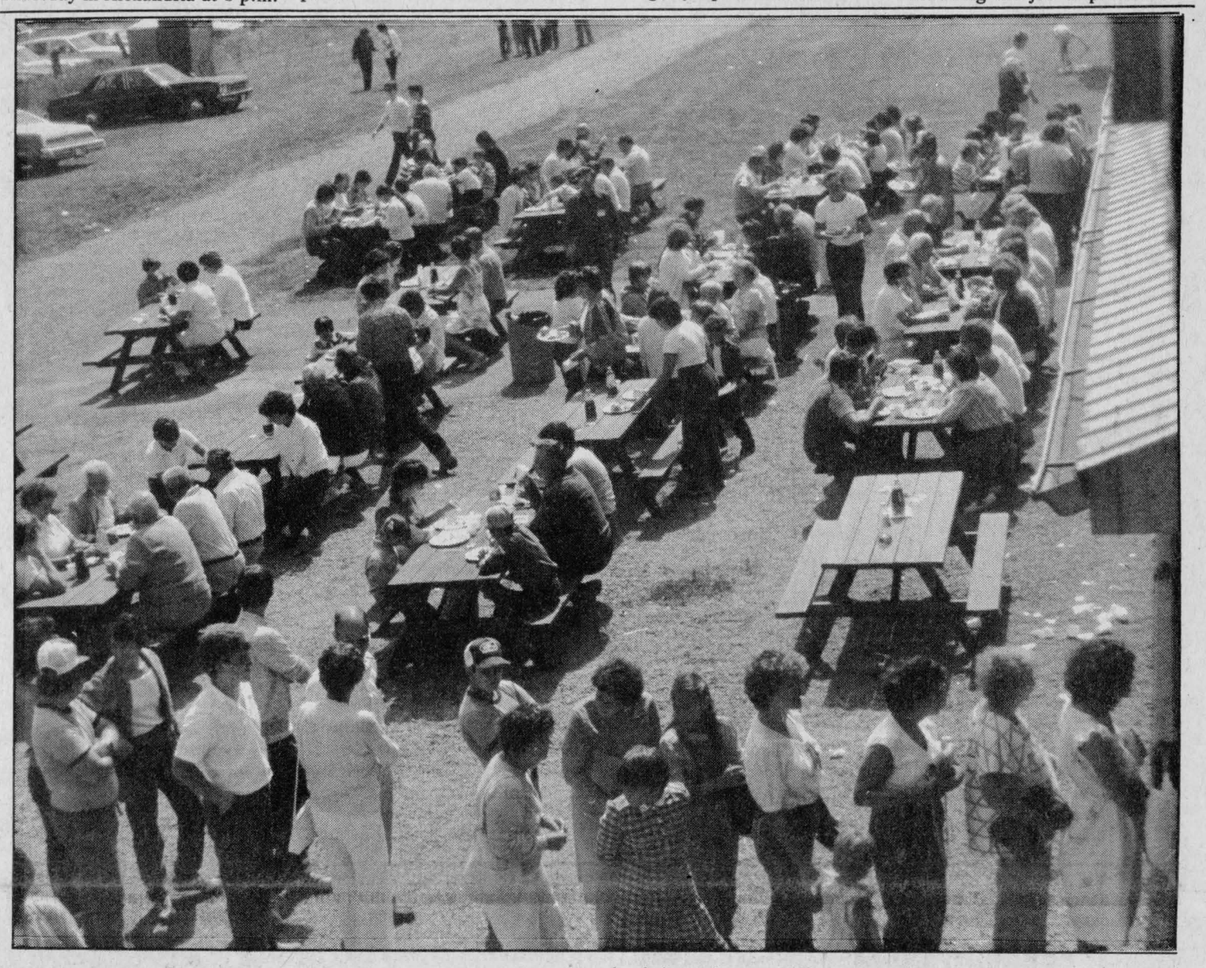

AT FLY-IN BREAKFAST—No one minded standing in line for breakfast, as can be seen lower front. It was a beautiful day and there were no time-clocks to punch so the picnic tables both in and out of the building were constantly in demand as folks substituted the big breakfast for the usual leisurely Sunday brunch.

Staff Photo—Anna M. MacDonald

Cornellisen still in top form

Cecile Cornellisen of Williamstown proved she has lost none of her running prowess by taking first place in the women's division of the 21 km race in Hawkesbury on Sunday.

Running in the annual "La Foulee," Cecile measured out the 21 km in one hour, 24 minutes and 40 seconds.

She was followed by Francine Charbonneau of Gatineau in 1:33:41 and Tracy Holmgren of Hawkesbury with 1:35:33.

In the men's division, Tom Clarke of Orleans led the runners with one hour, 10 minutes and 42 seconds. Second was Peter Seay of Hawkesbury with 1:10:48 and third, Normand Fournier of Cornwall in 1:16:36.

Other winners were as follows:

Men, 5 km: Mike Day, Ottawa, 15:32:1; Owen Kades, Ottawa, 15:43.5; Daniel Saulnier, Clarence Creek, 18:57.4.

Women, 5 km: Robin Holmgren, Hawkesbury, 21:11.3; Judith Proulx, Hawkesbury, 22:29.5; Sonja Gaites, Dorval, 22:51.

Men, 1.6 km: Marc Lalonde, Lachute, 4.57; Mario Villeneuve, Hawkesbury, 5:10 and Don MacDonald, Ottawa, 5:13.1.

Women, 1.6 km: Sophie Richer, Embrun, 6:46.1; Helene Chatelaine, Curran, 7:22.3 and France Marchand, Montreal, 7:24.3.

There were 301 registrations with 288 completing the events with the largest number of competitors in the 21.1 km race—128.

Looking for 5th team

The Alexandria Intermediate Hockey League will be resuming play about October 15, but the existing four teams are hoping to add a fifth contender in time for the 1983-84 season.

Ice time is available in Alexandria and Williamstown, allowing each of five teams about 25 games during the season, league spokesman Vance MacLachlan said Monday.

A fifth team would reduce the costs for all concerned and would make the season "more interesting," he said.

He emphasized the league is a non-body contact league, but slap shots are allowed.

Existing teams come from Dunvegan, St. Raphael's, Glen Gordon and Glen Nevis.

There are no age restrictions on the players, but most fall between 18 and 25 years of age. No card-carrying junior players are allowed.

The decision to seek a fifth team was reached during a league meeting at the Alexandria Legion last week and another meeting next week has been called to review the interest shown.

Last year the cost of operating the league, primarily paying for ice time and referees, came to about $1,800 per team.

Those interested in forming a team are asked to contact the league as quickly as possible. Further information may be had by contacting Vance MacLachlan at 347-3363 or Ian McLeod at 347-2144.

Poirier excels in tennis tourney

Yves Poirier was crowned local tennis champion over a 32-man Alexandria Tennis Tournament just finished this past week.

Yves won his final against another excellent Alexandria tennis star, Mike Kelly. Other semi-finalists were Brian Filion and Marc Poirier.

Jamie a budding star of the future, won the "B" side of the tournament against Andrew McCormick. Other semi-finalists were Michel Rochon and Mario Nadeau.

Over the past weekend, an open tournament was held in Hawkesbury and Yves Poirier captured the 15 to 17 year old class. The final ended as an all Alexandria one when Yves won over his 15-year-old brother, Marc.

In the same tournament, Stephane Lavigne was first in the 13 and 14 year old class.

Sports in the Glens



by Angus H. McDonell

Last Wednesday evening, August 17, in Ourtown's Hotel de Ville chambers the steering committee of Alexandria's Centennial celebrations, 1984, was officially elected. Figuratively speaking, that was turning the first sod.

At the same time, by coincidence, the winning results of the Glengarry Cabers Club competing at the veteran N.Y. Highland Games in Syracuse hit our desk.

A combination of both events, this important inaugural meeting and the winning ways of Glengarry's representatives in Syracuse, sparked a reminiscing mood. As a result of musing in retrospect Alexandria's major summer sport events of 100 years ago I summarized with a proposal. This writer suggests to the sports committee that one of the features of Home Coming (Old Home) Week be the staging of that ancient sport, tossing the caber, the weights and stone. Thus re-enacting Alexandria's athletic saga of the 1880's. Plus track and field.

Alexandria and Williamstown, a century ago, were the main Glengarry sites for May 24 and July 1 holiday celebrations. There were three program numbers that were the main attractions. Horse racing, trotters and pacers, a lacrosse match and the exhibition of prowess in tossing the caber, stone and weights. There were also track and field competitions.

Now 100 years later in Alexandria and Williamstown, both holding an Old Home week on the same dates, there is no way of staging horse races or a lacrosse match. But there is no reason why the century old attractions cannot be—"Sport History repeating itself."

Glengarry high school athletes possess all the credentials of staging a keen competitive track and field card. We also have the material to demonstrate at least to a reasonable extent, the feats of Glengarrians in Heavy Events before the turn of the century and World War One. And that is what prompts this writing.

On Saturday, August 13, that gallant group of our young strong men, known as the Glengarry Cabers, motored to Syracuse and were prominent in the N.Y. Highland Games' sports program.

Ian Sandilands, who rates in the U.S. top bracket invitational class, was the overall points winner. Sandilands was first in the caber and sheaf toss, second in the stone throw, the 28 and 56 in height. Third in the 56 for distance. The significance of Sandiland's victory was his first place finish ahead by two points over well known U.S. contender Jim Pauli of Pittsburgh.

Robin Thomson was second in the 56 for distance just ahead of colleague Ian Sandilands. Then in the next number, the 28, the results were in reverse. Thomson was just behind Sandilands. Thomson was fifth when throwing the stone and third in the sheaf toss. There was a third place tie in the sheaf toss shared by Rod MacLeod. MacLeod posted fourth points in the stone, 56 and 28 for distance. Like Expo Steve (pitcher) Rogers, Rod MacLeod is the leader of the Glengarrians when pitching the sheaf up and over the bar. But this day, like Rogers in a poor game, MacLeod was disappointed in his effort. He could pitch the sheaf high enough but not curve over the bar—or over the plate in baseball jargon.

Robin Thomson, Rod MacLeod and the Syracuse Glengarrian by adoption, John MacDonald finished in a third place overall points tie. The other competitors were all Americans.

The above noted results are ample evidence, folks, that Alexandria sport history pages can be turned over to 100 years ago. The era when Col. Roderick R. (Big Rory) MacLennan founded Alexandria's first bank. This is the same "Big Rory" who was crowned in 1865 the world champion in the hammer throw. When his bank work permitted, his greatest pleasure was to coach aspiring young athletes the proper technique of tossing the caber, throwing the hammer and the weights. This was done on his own property that became the AHS grounds.

And now we have athletes who can demonstrate to a younger generation how our athletic grandfathers recorded those historic chapters. The local high school has one of the best tracks in Ontario. An ideal site to provide our track and field athletes with the opportunity of demonstrating how our ancestor sprinters, runners and jumpers won their medals. And on that note we conclude with the suggestion that medals inscribed, "1984-Alexandria Centennial" be awarded the winners thus assuring tangible tokens for posterity. The foregoing is some sport food for thought and planning.

HALL OF FAME NOTES

Although the Glengarry Sports Hall of Fame was launched in late 1978 it apparently took some time for this historic project to be fully realized by many sport fans. That this Glengarry County objective has taken root and is fully understood and appreciated is evidenced by the numerous inquiries relative to building plans.

And added importance is the early arrival of nominations to be placed on file. The first for 1983-84 is from a Nepean resident—Leigh Hay-LeBlanc. She wrote an interesting inquiry as to the required qualifications of a Hall of Fame nominee. Leigh was referring to her grandfather, William Gilbert James Hay.

Well Leigh, there isn't any question as to your ancestor's credentials. Herewith are a couple of excerpts from Leigh's letter. Her grandfather moved to Montreal from his parental Glen Sandfield home about 1890. His parents were John Hay and Jessie (Cameron) Hay. A typical Glengarrian in his fondness for athletics he joined the Montreal Amateur Athletic Association, one of Canada's greatest clubs in sport history. With M.A.A.A. he became a noted sprinter, distance runner including snowshoe racing. William J. G. Hay represented Montreal, and Canada for that matter, in the Boston Marathons of that era. He was world amateur snowshoeing champion for a time and among the prestigious medals is a "880, dated July 11, 1912."

Leigh relates that some ribbons, medals and cups are still in the Hay family possession. She wonders if the Glengarry Sports Hall of Fame should be awarded those treasures in preference to M.A.A.A. Answer. Leigh we are most grateful for your nomination inquiry. And by all means preserve those invaluable awards for a showcase in our proposed Hall of Fame.

I am returning the splendid photo of your grandfather in his track suit bearing the famed "Winged Wheel" crest. Take good care of it, ere too long our artist Doug Fales will need it for an induction painting.

Another team nomination has been filed. Martintown and Cornwall sportsman, Dan W. MacIntosh, called the other day in regards to nominating Martintown's famed tug-of-war team in the 1920's. They defeated the RCMP team from Ottawa who were rated Dominion champions. Then the Montreal Police team at Ormstown, 1924. A great array of athletes in the team roster. Dan and Steve (Sam the Widow) MacDonell, Hughie D. MacDermid and his brother Callum, Charlie MacGregor, Albert and Dan LaFlamme, John Willy Bill McIntosh, Sandy Fraser, Bert, Craik and Allister Urquhart, Bob Ingram and Ernie Mason. In view of the fact some of the team's noted achievements were gained outside the county with Dominion and Provincial rating they will command close scrutiny.

At a recent meeting of the directors noted sportsman Walter Blaney was appointed a director to fill the vacancy created by the death of charter member Don "Doc" Munro.

Walter Blaney is an experienced executive worker. A veteran of Maxville Fair, and of the Glengarry Highland Games, a past president and gates chairman. He is currently a member of Kenyon Township council. Welcome Walter.

Sky-Hi Bantams win title

This past Sunday, August 21, the Peewee softball league held its play-offs.

Sky-Hi Drive-In downed Salon Rhea to win the A championship. The top of the first inning Sky-Hi connected for two runs. Salon Rhea countered with one run.

After six innings Sky-Hi led 5-3 over Salon Rhea. In the top of the seventh inning Sky-Hi's pitcher Stephane Lavigne hit a bases-loaded single to drive in three runs. After six and a half innings Sky-Hi lead 8-3 over Salon Rhea. Stephane Bellefeuille of Salon Rhea doubled home two runs in the bottom of the seventh and then winning pitcher Stephane Lavigne shut the door on Salon Rhea as Sky-Hi won the "A" title, 8-5.

Giroux Sport came out of the starting blocks quickly slamming home six runs in the top of the first, capped by Alex Maclaren's two-run homer. Giroux Sport struck for another run in the top of the second, taking a 7-0 lead after one and a half innings. However, in the bottom of the second and third innings CPA connected for six runs. After three innings, Giroux Sport 7, CPA 6.

Giroux's Mike Levert slammed a double with the runners on second and third scoring on the play.

Alex Maclaren and Robbie Larielle of Giroux Sport drove in one run apiece in the fifth making the score 11-6 for Giroux Sport. Giroux Sport scored again in the sixth inning, followed by a seventh inning homer for Andre Marcoux of Giroux Sport. Marc Sauve hit a two run homer in the bottom of the seventh and then winning pitcher Andre Cormier of Giroux Sport shut the CPA attack down. Final score, A & G Giroux Sport 13, CPA 8.

Char-Lan Soccer results

TYKE DIVISION
AUGUST 18
RAVENS 4, HAWKS 3

Tom Cooper scored three of the Ravens' goals and Robert Lamarche scored one.

TIGERS 3, OWLS 1

Scoring for the Tigers were Chris Hope with two and Scott Giroux, one. Guy Poirier tallied the lone Owls' goal.

STANDINGS
TYKE DIVISION

	W	L	T	P
Hawks	3	3	3	9
Owls	1	8	0	2
Ravens	6	1	2	14
Tigers	4	2	3	11

AUGUST 18
SPRITE DIVISION
DRILLERS 6, BLAZERS 1

Scoring for the Drillers were Aubrey Lauzon and Terry O'Farrell one each and Marc Lajoie with four goals.

SPURS 2, WOLVES 0

Shane MacDonell and Laurie Legault tallied the goals. Angie Cooper earned the shut-out.

AUGUST 18th
STANDINGS IN
SPRITE DIVISION

	W	L	T	P
Blazers	1	7	1	3
Drillers	5	1	3	13
Spurs	7	0	2	16
Wolves	1	6	2	4

AUGUST 18
MOSQUITO DIVISION
RANGERS 8, WANDERERS 1

Scoring for the Rangers were Philip Poitras one, Gareth Pye, two, Devon McDonald, three and Jason McDonald, two.

Jason Ramsay scored for the Wanderers.

BOOMERS 1, BLIZZARDS 0

D'Arcy O'Connell scored to give the Boomers a win. Ian Page had the shut-out.

AUGUST 18th
STANDINGS IN
MOSQUITO DIVISION

	W	L	T	P
Blizzards	0	7	2	2
Boomers	6	2	1	13
Rangers	9	0	0	18
Wanderers	1	7	1	3

Softball

	W	L	T	Pts.
MacDonald Sport	18	6	1	37
Glengarry Refinishing	17	6	2	36
Lancaster Legion	14	9	1	29
Burger King	11	11	1	23
Mutual Life	8	15	1	17
Glengarry Heating	1	22	0	2

Playoffs begin Wednesday night in Williamstown with MacDonald's playing Burger King and Glengarry Refinishing playing the Legion. The series is best out of five.

Glengarry Soccer League results

by Henrietta MacSweyn

With the soccer season fast approaching its end, players and parents are reminded that banquet tickets are available from coaches or area reps until August 31.

SENIOR MEN
REGULAR PLAY
AUGUST 15
GREENFIELD 3,
ALEXANDRIA 2

Scoring for Greenfield were Brian Filion with two goals and David Wensink with one goal. Scoring for Alexandria were Alan Barton and Alan McDougall.

AUGUST 16
DUNVEGAN 4,
GLEN SANDFIELD 1

Scoring for Dunvegan were Wayne MacDonell with three goals and Ed DeWitt with one goal. Ronnie MacPherson scored the Glen Sandfield goal.

AUGUST 17
GLENGARRY STARS 6,
LOCHIEL 2

Scoring for the Glengarry Stars were Pierre Theoret with five goals and Bert Massia with one goal. Scoring for Lochiel were Michael Baker and Pierre Brabant.

AUGUST 18
PINE GROVE 4,
GLEN NEVIS 3

Scoring for Pine Grove were Hughie MacMaster, Stanton McDonald, Ralph MacGillivray and Gordie Howes. Scoring for Glen Nevis were Steven MacPherson, Ewen MacLeod and Rob Lancaster.

AUGUST 19
PINE GROVE 4,
GREENFIELD 1

Scoring for Pine Grove were Hughie MacMaster and Roy MacMaster with two goals each. Frank Morris scored the Greenfield goal.

SENIOR MEN
SEMI-FINAL PLAY
AUGUST 20
GLENGARRY STARS 3,
DUNVEGAN 2

The Glengarry Stars defeated Dunvegan in sudden-death overtime with Steve Watt scoring the winning goal. The Stars other goals were scored by Bert Massia and Pierre Theoret. Dunvegan's goals were scored by Ed DeWitt and Donnie McDonell.

SENIOR GIRLS
REGULAR PLAY
AUGUST 15
ALEXANDRIA "A" 3,
ALEXANDRIA "B" 2

Scoring for Alexandria "A" were Shannon Wightman with two goals and Marion Lawson with one goal. Natalie Menard scored both goals for Alexandria "B."

LAGGAN 2,
GLEN SANDFIELD "B" 1

Scoring for Laggan were Melissa MacPhee and Dawn Kirton. Karen Graham scored the Glen Sandfield "B" goal.

MAXVILLE 2, GREENFIELD 1

Kelly Conroy scored both Maxville goals and Sonja Blanchette scored for Greenfield.

SENIOR GIRLS
SEMI-FINALS
AUGUST 16
LAGGAN 2,
GLEN SANDFIELD "A" 1

Scoring for Laggan were Dawn Kirton and Bonnie MacLeod. Nancy MacDonald scored the Glen Sandfield "A" goal.

AUGUST 17
DALKEITH 0,
ALEXANDRIA "A" 0

Sharon Teenie and Brenda Golden recorded the shut-outs.

AUGUST 18
GLEN SANDFIELD "A" 1,
LAGGAN 0

Guylaine Chenier scored the Glen Sandfield "A" goal.

AUGUST 20
ALEXANDRIA "A" 0,
DALKEITH 0

Brenda Golden and Sharon Teenie recorded shut-outs again.

JUNIOR GIRLS
AUGUST 15
ALEXANDRIA 1, LAGGAN 1

Scoring for Alexandria was Jenny Lowe and for Laggan was Alyson Graham.

AUGUST 17
ALEXANDRIA 1, LAGGAN 0

Scoring for Alexandria was Michaela McBean.

INTERMEDIATE GIRLS
AUGUST 16
ALEXANDRIA "A" 2,
LAGGAN 0

Scoring for Alexandria "A" were Nancy Lapierre and Heather Campbell.

AUGUST 17
ALEXANDRIA "B" 4,
GLEN SANDFIELD 2

Scoring for Alexandria "B" were Brenda Cameron with three goals and Wendy Mosher with one goal. Marnie McRae scored both goals for Glen Sandfield.

AUGUST 18
LAGGAN 1,
ALEXANDRIA "A" 0

Scoring for Laggan were Karen McIntee and Lorna Howes. Beth MacLeod recorded the shut-out.

ALEXANDRIA "B" 4,
GLEN SANDFIELD 0

Scoring for Alexandria "B" were Brenda Cameron with two goals, and Wendy Mosher and Helen Poliquin with one goal each.

Alexandria "B" will meet Laggan in the finals starting August 25 at Laggan.

SPRITES
AUGUST 16
ALEXANDRIA "B" 3,
ALEXANDRIA "A" 3

Scoring for Alexandria "B" were Pat Sauve, Anand Janack and Culley Curran. Scoring for Alexandria "B" was Randy Gebbie with all three goals.

AUGUST 18
LAGGAN 7,
ALEXANDRIA "C" 0

Scoring for Laggan were Scott MacIntosh and Liam Kemp with three goals each and Jamie McRae with one goal. Matthew Steiche recorded the shut-out.

AUGUST 18
ALEXANDRIA "A" 5,
ALEXANDRIA "B" 0

Scoring for Alexandria "A" were Steven Poirier and Randy Gebbie with two goals each and Ricky Latreille with one goal.

AUGUST 20
ALEXANDRIA "C" 2,
LAGGAN 1

Scoring for Alexandria "C" was Patrick Ravary with both goals. Scott MacIntosh scored the Laggan goal.

PEEWEE
AUGUST 16
ALEXANDRIA "B" 4,
ALEXANDRIA "A" 3

Scoring for Alexandria "B" were Trevor Marley with two goals and Travis Giroux and Marc Seguin with singles. Scoring for Alexandria "A" were Alex Maclaren with two goals and Chris McBean with one goal.

AUGUST 19
LAGGAN 1, GREENFIELD 0

Josh Miller scored the Laggan goal.

AUGUST 19
ALEXANDRIA "B" 2,
ALEXANDRIA "A" 0

Scoring for Alexandria "B" were Trevor Marley and Steven Cameron. Randy Picher recorded the shut-out.

Alexandria "B" has advanced to the finals in the Peewee division.

BANTAM
AUGUST 17
GLEN SANDFIELD 4,
LAGGAN 1

Scoring for Glen Sandfield were James Rice with three goals and Stacey Kronwald with one goal. Kevin MacGillivray scored the Laggan goal.

AUGUST 18
ALEXANDRIA 2,
GREENFIELD 1

Scoring for Alexandria was Glen Campbell with both goals. Donnie Raymond scored the Greenfield goal.

AUGUST 19
LAGGAN 4,
GLEN SANDFIELD 0

Scoring for Laggan were Andrew Meth with two goals and Robin Basara and Donald Pidgeon with one goal each.

FINAL STANDINGS
OF THE SENIOR MEN

	W	T	L	P
Glengarry Stars	10	5	1	25
Greenfield	9	4	3	22
Dunvegan	7	7	2	21
Glen Sandfield	6	6	4	18
Alexandria	4	3	8	11
Lochiel	3	4	8	10
Pine Grove	2	6	8	10
Glen Nevis	2	5	9	9

TOP SCORER IN EACH DIVISION

Senior Men—Wayne MacDonell, Dunvegan, with 15 goals.

Senior Girls—Karen Graham, Glen Sandfield "B" with 15 goals.

Bantam—James Rice, Glen Sandfield, with 11 goals.

Peewee—Travis Giroux, Alexandria "B" with 12 goals.

Sprites—Randy Gebbie, Alexandria "A" with 31 goals.

Intermediate Girls, Lorna Howes, Laggan with 31 goals.

Junior Girls—Alyson Graham, Laggan, with 10 goals.



OSBORNE—McKAY

Mr. and Mrs. Raymond Osborne of Courtice are pleased to announce the forthcoming marriage of their daughter, Catherine Louise, to John Kerry, son of Mr. and Mrs. Keith McKay of South Lancaster. The marriage will take place at Ebenezer United Church in Courtice on September 17 at 4 o'clock.

Photo by Gaby

HAZEN MELDRUM LIMITED
ONTARIO LAND SURVEYORS
Cornwall Office: Hazen Meldrum, N.S.L.S., O.L.S. Tel. 932-8124
Winchester Office: W. J. Johnston, O.L.S. Tel. 774-2414
Alexandria Office: 9 Main Street N. Denis Dutrisac, B.Sc., O.L.S. Tel. 525-3444
12-tf

Lin Scott Drainage
"Being on Top of what goes Below!"
Your Local Contractor
RR 4, Alexandria
Ontario
GARRETT McGILLIS 525-1526 LINDSAY DAPRATO 525-1940
18-tf

Don't Horse Around
Why not check our prices?
The Horseman Shop
Located 6 miles west of Williamstown on South Branch Road 25-tf
Mrs. Catherine B. Miller, Prop.
R.R. 1, Williamstown Tel. 931-1883
25-tf

MacGillivary's Outfitters
315 Clark Avenue, Cornwall
Tel. 933-4867, 347-3729
BAGPIPES HIGHLAND SUPPLIES
TARTAN BY-THE-METRE
Anything Scottish We have it!
10-tf

POWER SKATING & CONDITIONING
ONE WEEK
Starting Sept. 12 - 17, 1983
Charlottenburgh Arena
Registration: Mail forms or
Saturday, August 27, 9 a.m. - 12:30 p.m.
(at the Charlottenburgh Recreation Centre, Williamstown)
Forms available at your Local Arena
Head Instructor: Rick Ladouceur
Co-Instructor: Mike Groulx
Mon.-Fri., Sept. 12-16:
Ages 6 to 10
6 p.m. to 7:20
Ages 11 to 16
7:30 p.m. to 8:50
Sat., Sept. 17:
Ages 6 to 10
9 a.m. to 10:20 a.m.
Agest 11 to 16
10:30 to 11:50
Ages 6 to 16—Fee: $55 per boy
For more information
Call 525-1493
34-1c

Charlottenburgh-Lancaster District Minor Soccer Association
Awards Day
Sunday, August 28
Consolation Game 2 - 3 p.m.
Final Game 3 - 4 p.m.
Presentation of Crests and Awards to players and teams from 4 to 6 p.m. at the Char-Lan Recreation Centre.
Refreshments Everyone Welcome!
34-1c

GO FORD NOW!
NO FINANCE CHARGES, NO PRINCIPAL PAYMENTS 'TIL JAN. 2/84
1000 SERIES
1300 - 1900—$400 Rebate
1110 - 1710—$280 Rebate
2610 - 4610—$1,750 Rebate
5610 - 7610—$3,000 Rebate
6710 - 7710—$6,000 Rebate
Select Above Cash Rebate Or Special Interest Rate of 7 3/4% Financing On Models 2610 to 7710
Effective from July 6 to August 31
Call dealer for more information.
TROTTIER FARM EQUIPMENT LTD.
Hwy. 43, Alexandria Tel. 525-3120
Ford Tractors Equipment
34-1c

Fall Wheat
A real good deal
YIELD: Comparable to corn on a dry weight basis.
PRICE: Better than corn.
SAVE MONEY: Less fertilizer less herbicide, no drying costs, less handling.
PROTEIN: 33% more; wheat 12%; corn 9%.
COMFORT: Plant and harvest in good weather.
RISK: Avoid the risk of a wet spring, more time for other spring planting.
GRAVY: Revenue from straw.
FREDERICK WHEAT: High yielding, no lodging, more grain in the bin
Certified Seed
VITAFLO TREATED
Call
ROBIN FJARLIE
MAXVILLE
527-5679 33-6p

OIL CHANGE SPECIAL
Oil, Filter and Lube
Reg. $27.95
18.95 Tax Included
Most Cars
Up to 4 Litres of Oil
We Inspect At No Extra Cost
- All Belts
- All Hoses
- All Fluid Levels
- All Lights
- All Tires
- Exhaust System
- Shock Absorbers
- Battery
- Complimentary Brake Inspection
GOOD UNTIL FURTHER NOTICE
Open Mon.-Fri. to 8 p.m.; Sat. to noon
Glengarry HONDA
We Serve Before and After the Sale
Hwy. 34, Alexandria 34-1c Tel. 525-3760

It's a hoot!
133 picture perfect playgrounds for you to discover.
Ontario Provincial Parks
Ministry of Natural Resources Ontario
Hon. Alan W. Pope Minister
W. T. Foster Deputy Minister
For information, call toll free:
1-800-268-3735

ONTARIO FISHING CHAMPIONSHIPS '83
Lake St. Francis Pickerel Tournament
Lake St. Francis, Lancaster, Ontario
Saturday, Sept. 3 and Sunday, Sept. 4
PRIZE MONEY:
OVER $16,000 IN CASH AND MERCHANDISE
1ST PRIZE:
$7,000 IN CASH AND MERCHANDISE
FRIDAY NIGHT, SEPTEMBER 2
- HOSPITALITY NIGHT -
CHARLOTTENBURGH AUDITORIUM
- 7 P.M. TO 1 A.M. -
SATURDAY, SEPT. 3 AT THE LANCASTER INN
Fisherman's Breakfast - 5:30 a.m. to 10 a.m.
Labatt's Blue Balloon All Day Saturday
Fish Fries, Craft Displays, Bavarian Garden,
Hot Dog Stand, Fish Cleaning Demonstration
AND ON SATURDAY EVENING
Corn Roast, Fireworks
Bonfire, Live Entertainment
SUNDAY, SEPT. 4 AT THE LANCASTER INN
Fisherman's Breakfast
- 5:30 a.m. to 10 a.m. -
Prize Presentations with Brooke McNabb of CJOH as MC
33-2c



WRAPPING IT UP—The girls who worked under the grant to plan the centennial program for Alexandria finished their task on Friday. Getting some suggestions from Carol Baxter, seated right, who will be heading the special projects committee are, seated: Brigitte Chenier and Iona Cormier. Standing, Johanne Menard and the chairperson of the project, Michelle Massie.

Staff Photo—Anna M. MacDonald

Concert great success

by Lorna Chapman

The hall was full on Thursday evening, August 18 at Laggan School, when the women of McCrimmon WI presented their annual variety concert.

It has become somewhat of a tradition that they have a many-talented cast of performers, and this year was no exception with all local talent, the crowd was entertained for over an hour and a half with dancing, violin playing, and song.

No program in Glengarry would be complete without a piper or two, and this night there were three.

Marion Urquhart, president of the WI Branch, acted as MC and helped Mrs. John Fraser, the program director, in assembling the fine company of players.

Pipers David and Janie MacPherson took the stage for some flawless, sprightly tunes. John MacKinnon joined them, later, on stage, and also did a solo stint. He came to listen and got recruited into the act.

He most willingly returned all the way to Dunvegan to get his pipes and kilt to enrich our evening.

Carol MacLeod and Kristen Smith danced a Highland fling, and a sword dance, with absolute precision and grace. Lloyd MacCuaig accompanied the Lochiel Strings, toe tapping renditions of the swinging Scottish airs, and one in particular was a plaintive wistful melody that left no one untouched.

Melissa Howes sang two Western songs with her clear, young voice and sweet smile. She was accompanied on the piano by her mother, Doreen Howes.

A change of pace was enjoyed when Mrs. Neil Blair (who has become a favorite at these concerts) read two selections, one pointed to fathers and the other for grandmothers.

Campbell MacLeod played his violin in a fine solo, accompanied by Mrs. Howes. Henrietta O'Neill had a lovely solo for the group, accompanied by her daughter Troy Ann. Eight-year-old Troy Ann sang for us, also, with a surprisingly clear and true soprano voice for one so young, and she was accompanied by her brother Brian. Mrs. Howes took her place at the piano to accompany the Vankleek Hill Fiddlers and their rousing Highland tunes, and sweeping waltzes.

Charming Karen Kennedy, our new Dairy Princess brought us greetings, and told us this was her first invitation to speak as Dairy Princess.

Allison McIlwain, a most accomplished step dancer, took everyone's breath away with her complicated routines and her flying feet. She did two numbers much to the delight of the audience.

Three 4-H club members were presented with pretty porcelain plates in honor of their completion of 12 clubs, and their having received provincial certificates in May.

Mrs. Lynus MacPherson, district director, subdivision one, presented the plates to Audrey MacDonald, Gail MacMillan and Heather MacGillivray. The girls are all members of the Kirk Hill 4-H Club, quite a feather in the cap of their proud leaders.

Mrs. A. MacLennan accompanied Lorna Chapman for her two songs, and Miss Urquhart invited all the fiddlers back for one big set, with Mr. MacCuaig at the piano. It was a tremendous finish to a really exciting night.

Karen Kennedy drew the name for the beautiful Trillium Quilt, made by the WI ladies, and the lucky winner was Elizabeth Kennedy, of Maxville.

There were also 14 other draw prizes and seven door prizes, making 22 people happy with their good fortune. The president thanked the performers and the crowd for coming.

After the singing of God Save the Queen, and the Institute Grace, guests were invited to partake of a most appetizing array of refreshments.

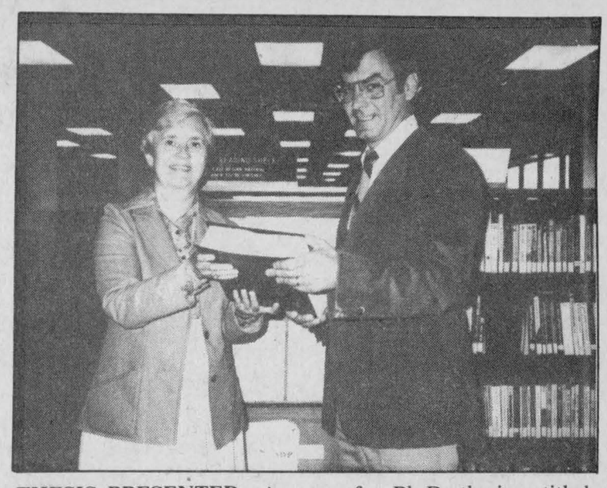

THESIS PRESENTED—A copy of a Ph.D. thesis entitled "The Role and Functions of Agricultural Representatives in Stormont, Dundas and Glengarry, 1907-1917" was presented by its author, Dr. Jeannine Poirier, co-ordinator of the Cornwall Campus of the University of Ottawa to Bert Martin, principal of St. Lawrence College at Cornwall, recently. The 510-page document contains a comprehensive history of early agricultural education in the counties, emphasizing the work of four agricultural representatives, W. A. Munro, A. D. Campbell, E. P. Bradt and D. E. MacRae. The thesis is now available for consultation at the Education Centre Library at Windmill Point in Cornwall, Ontario.

Match site to have power

Clean Up Your Act Pitch-In

What takes years to plan, seven weeks to set up, and three weeks to dismantle—all for just five days of use?

Give up?

It's the hydro power system for the Richmond, Ontario site of the 1983 International Plowing Match and Farm Machinery Show.

The first week of August, the employees and subcontractors of Tel Trade Show Services were to begin putting in place the power system that will keep the motors humming and the lights burning after dark in the "tented city".

The match is being held on the farms of Garnet Ralph and his neighbors from September 27 to October 1.

"We're the electrical coordinator," says Tel Trade President Stan Clarke. "We've got a lot of experience at this and we know we need at least seven weeks of lead time."

Clarke's firm has been in charge of the electrical requirements for each of the last ten annual plowing matches.

Every day for the next seven weeks an average of 10 men will labour constantly to ensure that the 300 power-utilizing exhibitors at the match will be connected to the main power source.

To do that requires four complete trailer loads full of material, 80 14-metre-high poles, and more that 7,200 metres of pole line strung above the ground.

"We're just hoping the weather isn't too dry or too wet during the next few weeks," says Mr. Clarke. "If it's too dry, we have a hard time digging holes to put the poles in. If it's too wet, we can't always make the poles stand straight."

The power source is a local hook-up with Nepean Hydro, which also supplies transformers and the poles. At maximum capacity the plowing match will draw 1,000 kilowatts of power.

"MOBILE WASH"
We clean anything, anywhere!
Agricultural, Industrial, Residential,
Trucks, Tractors, Heavy Equipment,
Farm Equipment, Dairy Barns, Poultry Cages,
Buildings, Fire Damage, Thawing Pipes
STEAMCLEAN POWERWASH
527-5248
5-tf

164 Kenyon St. LOUIS LAUZON LTD. Tel 525-1937
Farm Machinery Dealer
Compressed concrete stave SILOS

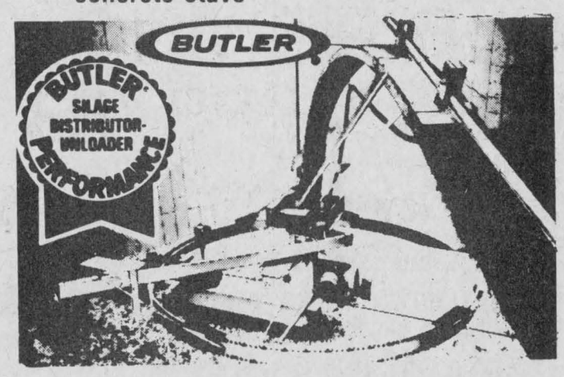

FEEDS SILAGE FAST
True 3-point suspension, no drive drum to manhandle, no weights to adjust, really throws it out, can't tip, can't tilt, 2 machines in one.
13-15tf

TRUST COMPANY GUARANTEED INVESTMENT CERTIFICATES
12.75%
5 YR. TERM G.I.C.
ANNUAL INTEREST

TERM	ANNUAL	SEMI-ANNUAL	MONTHLY	R.R.S.P.
1 Year	10.75%	10.25%	10%	10.50%
2 Years	11.25%	11%	10.75%	11.00%
3 Years	12.25%	11.75%	11.50%	12%
4 Years	12.375%	12%	11.75%	12%
5 Years	12.75%	12.50%	12.25%	12.75%

No Handling Charges
SERVING OTTAWA & AREA FOR OVER 25 YEARS
GIFFORD ASSOCIATES
504 PITT STREET 937-0118
CALL DOREEN HEBERT
Rates Subject to Change

we care
Complete TIRE SERVICE
Distributors For
PIRELLI
MICHELIN
BF Goodrich
Guindon TIRE SERVICE
Cornwall 933-6763
Apple Hill 1-800-267-7191
27-tf

GLENGARRY NUGGETS
FIRST ANNUAL LOB-BALL TOURNAMENT
to be held at the
Alexandria Island Park
SEPTEMBER 9, 10 and 11
Teams Interested call:
525-1012 or 525-1995
32&34p

OTTAWA HOUSE & LOUNGE
ENTERTAINMENT...
Saturday Only
Country Hilltop Singers
Coming
Canadian Country
Go-Go Dancers present
all week (except Saturday) 3 to 1 p.m.
Monday to Friday, 5 to 1 a.m. 34-1c

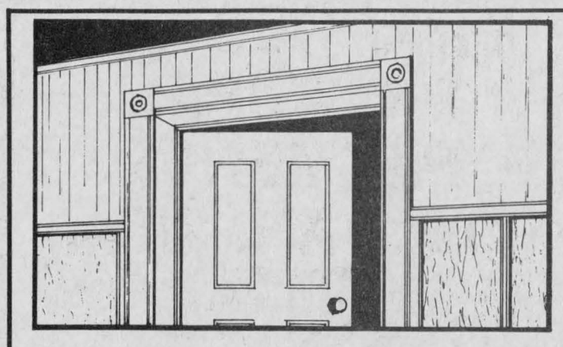

WHITE PINE LUMBER
Dressed Pine Boards
for shelving, flooring, wall panelling, wainscotting, board and batten
IN OLD STYLE PATTERNS
WIDE WINDOW CASING (ROSETTES) AND BASEBOARDS (CORNERS)
1x6 Economy Pine Rough, 10¢ Lin. Ft.
1x12 Economy Pine Rough, $22¢ Lin. Ft.
Tel. 525-3040
R. R. 1 Alexandria, Ontario
31-tf

MARATHON BINGO MARATHON
GLENGARRY SPORTS PALACE. ALEXANDRIA, ONT.
MacDonald Blvd., Alexandria, Ontario
Friday, Aug. 26 - 8 p.m.
Admission $25 per person includes 15 Cards
First 40 Regular Games at $50 Last 20 Regular Games at $100
1 REGULAR GAME OF $2,000
12 Special Games 50/50
5 Door Prizes of $100 Each
-EXTRA CARDS- 3 for $1 - 7 for $2 - 15 for $4
-SPECIALS- 3 Cards for .50 - 7 Cards for $1 - 15 Cards for $2
Free Lunch at Midnight - Free Coffee All Night
Permit No. 226854 33-2c

EDSEL BYERS Winchester KOC 2KO
For More Information On An Advanced Building

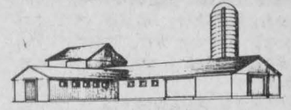

●BEEF ●DAIRY ●HOGS ●HORSES ●POULTRY ●MACHINERY ●UTILITY ●U-BUILD ●CUSTOM
"See Your Man From Advanced"
Winchester 774-3340 – Nepean 838-2822

This weekend at:
G & G Charcoal Pit
Restaurant and Dining Lounge
Next Thursday: September 1st
THE RUBIES
9 p.m. to 1 a.m.
September 2, 3, 4
COUNTRY REBEL
Country Rock
Fri, Sat. 9 p.m. - 1 a.m Sunday 3 p.m. - 10 p.m.
New Hours To Serve You Better
Mon.-Fri. 6 a.m. to 1 a.m. Sunday 9 a.m. to 11 p.m.
Saturday 9 a.m. to 1 a.m. Kitchen Closes at 9 p.m.
Watch For Our New Menu Coming Soon
Call 525-1812 34-1c

Continuing Education
FALL 1983

In addition to the courses listed in our Continuing Education tabloid inserted in last week's newspaper, St. Lawrence College is also offering:

BU06 - SUPERVISION
BU06 will expose you to a supervisor's relation with his subordinates in areas such as communications, motivation, training, appraisal, discipline, handling a union grievance and many more every day activities. Case studies and role-playing of humans in conflict are used to begin the development of the art of decision-making in situations where human factors are important. This is an attempt to communicate the "how" of human relations and the way in which specific techniques for the handling of people are applied.

BU06P, Thurs., 7-10pm, Sept. 8 - Dec. 15, $45

Please note changes to the information given in the FALL 1983 tabloid:

AC01P INTRODUCTORY ACCOUNTING 1
Correct dates are Sept. 7 - Dec. 14

IP02 INTRODUCTION TO DATA PROCESSING II
Correct day, time and dates are:
IP02P Sat., 9-12am, Sept. 10-Dec. 17, $45

BU02 LABOR RELATIONS
Correction: Prerequisite - NONE

OF50/51/52/53/54/55 CONVERSATIONAL FRENCH
Basic I, II, III, IV and Intermediate I and II
Correct hours are 7-9pm

SS59 DICTATYPING
Correction: Prerequisite - SS14

WP02 WORD PROCESSING - PRACTICAL
Correction: Prerequisite - SS14

PART-TIME REGISTRATION

AUG. 24, 25	9am - 8pm
AUG. 26	9am - 5pm
AUG. 29 - SEPT. 1	9am - 8pm
SEPT. 2	9am - 5pm
SEPT. 6-8	9am - 8pm
SEPT. 9	9am - 5pm
SEPT. 11-14	9am - 8pm
SEPT. 15	9am - 5pm

N.B.: Courses start the week of Sept. 6 unless otherwise indicated.

ST. LAWRENCE COLLEGE SAINT-LAURENT

Classified advertising

Deadline: 4 p.m. Monday

Coming Events

PAROISSE St. Margaret's Parish, Glen Nevis, Ont. Buffet supper, Sunday, August 28, 4 p.m. till 8 p.m. at Ecole Ste. Therese School, North Lancaster. Students $3, adults $5.
33-2c

The children of
MR. and MRS.
PETER MESMAN
would like to invite
family and friends
to the celebration of
their parents'
25th ANNIVERSARY
SATURDAY, AUGUST 27
to be held in Cornwall
Tel. 346-2303
34-1c

25TH
WEDDING ANNIVERSARY
in honor of
SYLVIO & JEAN RANGER
In Maxville
SATURDAY, AUGUST 27
Country Comfort Orchestra
For more information call:
525-1367
524-5517
32-3c

Mr. and Mrs. Ronald Clare
and
Mr. and Mrs. William Jeaurond
cordially invite you to the
WEDDING RECEPTION
in honor of
MR. and MRS.
ROGER JEAUROND
(nee Cynthia Clare)
on
SATURDAY, AUGUST 27
in Maxville
The Brigadoons Orchestra
Lunch Served
33-2p

Church Services

ANNUAL Memorial Service at Kirk Hill United Church on Sunday, August 28 at 11 a.m. The minister, Rev. Herbert Goold, will conduct the service, with Rev. Stanley Gibson of Montreal as guest speaker and Mr. Duncan Phillips of Avonmore as soloist. 34-1p

ST. MICHAEL
AND ALL ANGELS
Anglican Church
Maxville, Ontario
Sunday August 21 and
August 28, and Sept. 4
NEW HOURS
8 a.m. instead of 7:30 p.m.

ANGLICAN CHURCH
OF CANADA
Parish of Vankleek Hill
Maxville and Hawkesbury
AUGUST 21 and 28
8:00 a.m. St. Michael's
9:30 a.m. St. Paul's, Barb
11:00 a.m. St. John's
2 p.m. St. Paul's, Fenaghvale

Alexandria Community
Christian Fellowship
132 Dominion St. North
THURSDAY
7:30 p.m. Bible Study & Prayer
(ask about our Youth Program)
SUNDAY
9:45 a.m. Sunday School
11 a.m. Morning Worship
7:30 p.m. Lord's Supper
"Now is the day of salvation"
Pastor Gilbert Dubé, 525-4900

THE ANGLICAN CHURCH
ST. JOHN THE EVANGELIST
Lancaster, Ontario
(Beside Glengarry Provincial Park)
Sunday 9:15 a.m.
- Holy Eucharist -
- Mattins on 4th Sunday
of every month -
Rector: The Rev. Gordon H. Worden
932-7071 or 933-3973
Organist: Gordon Turnbull
27-1c

UNITED CHURCH
OF CANADA
Service of Worship
August 28
Alexandria 9:30 a.m.
Dalhousie Mills 11:15 a.m.
(communion)
Glen Sandfield 10 a.m.
East Hawkesbury 8 p.m.
REV. JANICE STEVENSON
REV. GORDON SAVILLE
Tel. 525-2858
Sermon tapes available for shut-ins.
30-1c

Coming Events

MAXI Bingo, Aug. 30, 8 p.m., Vankleek Hill Community Centre, under the auspices of Vankleek Hill and District Lions Club. 9-tf

LADIES commercial Monday night bowlilng, anyone interested in bowling or forming a team please contact: Rosabel Menard, 525-3851. 33-3p

25TH
WEDDING ANNIVERSARY
for
MR. and MRS.
GERARD MILLER
AUGUST 27, 1983
9 p.m.
Les Originals Orchestra
Lunch & Refreshments
Everyone Welcome
For more information please contact:
Mrs. Marcel Menard, 525-3851
33-2p

GLENGARRY ASSOCIATION
for the
MENTALLY RETARDED INC.
A Special Meeting
will be held on
Tuesday, August 30
at the Priest's Mill (upstairs)
at 8 p.m.
Re: ARC INDUSTRIES/
LIFESKILLS BUILDING
Please Plan to Attend
33-2c

You are cordially invited to a
WEDDING RECEPTION
in honor of
FAYE and BERNIE
HENDERSON
(nee Bethune)
SATURDAY, SEPT. 3
9 p.m.
Moose Creek
Music by The Lancers
Lunch Served 34-2c

Annual
Glengarry County
PLOWING MATCH
On the farm of Mrs. Mable
McLeod, Lot 22, Concession 6
Lochiel
FRIDAY, AUGUST 26
All entries must be in by 10:30
a.m. Banquet at Kirk Hill
United Church.
Admission: $6.00
Murray Howes, President
James Wightman, Sec. Treas.

MIXED PARTY
in honor of
LYNN BRIERE
and
DANIEL POMAINVILLE
FRIDAY, SEPT. 2nd, 1983
9 p.m. to 1 a.m.
Moose Creek
Disco - Lunch served
For more information:
527-3087 34-2p

CHARLOTTENBURGH
RECREATION
CENTRE
Bingo
Every Tuesday, 8 p.m.
Jackpot $500
plus $25 until won
Good hall rental
dates available
347-2411

Mr. and Mrs. Gaetan Giroux
and
Mr. and Mrs. Jean-Guy Chenier
cordially invite everyone to a
MIXED PARTY
in honor of
FRANCINE GIROUX
and
ANDRE CHENIER
on
SATURDAY, AUGUST 27
Music by Dude
For more information
Tel. 525-2175
or 525-3728
33-2p

STORMONT
COUNTY FAIR
Newington
DEMOLITION DERBY
Competitions open to anyone
8 p.m.
FRIDAY, SEPT. 2
Entry Fees $10
Prize Money $500
3-wheel, all terrain vehicle
Safety Competition
for 12, 13 and 14, 15-year olds
No Entry Fee
Registration: 537-2260
34-2c

Coming Events

KEEP this date open, Saturday, Nov. 5, Pre-Christmas Bazaar and Tea in Dunvegan WI Hall by the Kenyon WA. 34—1p

Mrs. Rita Chevrier
Mr. and Mrs. Bernard Chevrier
invite everyone to a
WEDDING RECEPTION
in honor of
MR. and MRS.
MARIO CHEVRIER
(nee Denise Chevrier)
SATURDAY, SEPT. 3
in Alexandria
Ghost Riders
Lunch Everyone Welcome
For more information
Tel. 525-3736 34-2p

WEDDING RECEPTION
in honor of
MR. and MRS.
TERRY D. NORMAN
(nee Colette Seguin)
to be held at
The Bonnie Glen
on
SATURDAY, SEPT. 3
33-3p

Mr. and Mrs. Roger Lalonde
and
Mr. and Mrs. Floriant Carriere
cordially invite you to a
WEDDING RECEPTION
in honor of
MR. and MRS.
GERALD CARRIERE
(nee Raymonde Lalonde)
SATURDAY, AUGUST 27
in St. Bernardin
Mike Gibbs and The Blue Jeans
33-2p

OPENING SOON!
CRAIG MILLAR
BOARDING HOME
for Seniors
Tel. 347-3300
or
347-2744
after 5 p.m.
33-2p

Mr. and Mrs. Daniel Maloney
and
Mr. and Mrs. Ted Vander Burg
cordially invite everyone to a
WEDDING RECEPTION
in honor of
MR. and MRS.
CASEY Van der BURG
(née Bernice Maloney)
SATURDAY, AUGUST 27
Knights of Columbus Hall
Glen Walter
Disco Music
Lunch Served 33-2p
Everyone Welcome

GLENGARRY
SPORTS
PALACE
Tel. 525-3600
BINGO EVERY THURSDAY
8 p.m.
GOOD DATES AVAILABLE
for your
SOCIAL EVENTS
Tel. 525-3600

Friends and relatives are cordially invited to attend the 45th
WEDDING ANNIVERSARY
of
MARY AND ELPHEGE
LEFEBVRE
of St. Eugene at
9 p.m.
on
SATURDAY, SEPT. 3, 1983
at the Caledonia Community Centre. Your friendship alone is a cherished gift. We request no other.
34-2c

You are cordially invited to a
WEDDING RECEPTION
in honor of
SUZANNE JEANNE
HAWKWOOD
daughter of Miles and Leona
Hawkwood, Calgary Alta.
and
GORDON ARTHUR
MAcCUAIG
son of the late William and
Isobel MacCuaig,
Dalhousie P.Q.
SATURDAY AUG.27, 1983
9 p.m.
Bob's Hotel 34-1p
Dalhousie Station, P.Q.

Coming Events

TRAVELLING Exhibit from the National Film Board called Pukaskwa Shoreline. Photographs by Bruce Littlejohn. August 9 to September 5 during the regular museum hours.
33-3c

MIXED PARTY
in honor of
CATHY OSBORNE
and
KERRY McKAY
SATURDAY, AUGUST 27
9 p.m.
in Williamstown
For more information
Tel. 347-2480
or 347-3827
34-1c

Mr. and Mrs. Daniel Maloney
and
Mr. and Mrs. Ted Vander Burg
cordially invite everyone to a
WEDDING RECEPTION
in honor of
MR. and MRS.
CASEY Van der BURG
(nee Bernice Maloney)
SATURDAY, AUGUST 27
In Glen Walter
Disc Jockey
Lunch Served
Everyone Welcome
33-2p

Maxville & District
Sports Complex
Tel. 527-5659
The Teen Group of Kenyon-Roxborough and Maxville Summer dance for children of Grades 7 to 10, 8 p.m. to 12 a.m., Friday, August 26, 1983. Chaperons present, disc jockey. Listen to your favorite music.
Good dates still available for social events in banquet hall.
34-tf

CHEZ
PAUL
Weddings - Stags - Banquets
Tel. 1-514-269-2352
FRIDAY, AUGUST 26
Rock'n Roll
Dance
sponsored by
Williamstown Hockey Team
Music by Dude
9 p.m. - 2 a.m.

Green Valley
Pavilion
Tel. 525-1079
FRIDAY, AUGUST 26
CENTENNIAL ROOM
Private wedding reception.

SATURDAY, AUGUST 27
BLUE ROOM
Mr. and Mrs. William Acheson and Mr. and Mrs. Rheal Dupuis cordially invite everyone to a wedding reception in honor of Mr. and Mrs. Rejean Dupuis (nee Elizabeth Acheson). Music by Dude.

SATURDAY, AUGUST 27
CENTENNIAL ROOM
Private anniversary party.

FRIDAY, SEPTEMBER 2
BLUE ROOM
Mr. and Mrs. Maurice Seguin and Mrs. Christina Hopkins cordially invite everyone to a wedding reception in honor of Mr. and Mrs. Marc Seguin (nee Sheila Hopkins). Music by Norman Menard Orchestra. Lunch served.

SATURDAY, SEPTEMBER 3
BLUE ROOM
Mr. and Mrs. Arthur Sarault and Mr. William Roberts cordially invite everyone to a wedding reception in honor of Mr. and Mrs. Maurice Sarault (nee Kathy Roberts). Music by Rawkandy.

SATURDAY, SEPTEMBER 3
CENTENNIAL ROOM
Private wedding reception.

SATURDAY, SEPT. 10
BLUE ROOM
Mr. and Mrs. Lionel Carriere and Mrs. Mansel Borris cordially invite everyone to a wedding reception in honor of Mr. and Mrs. Gerard Carriere (nee Sylvie Borris). Music by Mach 5. Lunch served. Everyone welcome. Please consider this as your personal invitation.

Births

BRAY—Denis and Jacalyn (nee Van Loon) are happy to announce the birth of their daughter, Dawn, on Tuesday, May 9, 1983. A sister for Daniel and Jimmy. Proud grandparents are Mr. and Mrs. Denny Van Loon, Monkland and Mr. and Mrs. Hector Bray, Alexandria.

McNEVIN—Ron and Mary (nee Kennedy) announce the birth of a daughter, Samantha Sara, 6 lbs. 4 ozs. at Grace Hospital, Ottawa on June 24, 1983. Proud grandparents are Mr. and Mrs. Ron McNevin of Argentina and Mrs. Hugh J. Kennedy of Lochiel.

LAVIGUEUR—Steven and Wendy (nee Jagoe) of Napanee are proud to announce the arrival of their son, Aaron Jack Rene, 8 lbs. 7 ozs. on July 21, 1983. Proud grandparents are Mr. and Mrs. Rene Lavigueur formerly of Alexandria now residing in Napanee and Mr. and Mrs. Gordon Pollock of Tamworth, Ont.

Deaths

SALOMON—In hospital, Thursday, August 18, 1983. Alfred Salomon, age 72 years. Beloved husband of Martha Salomon, dear father of Eldegard in Germany, Gus in Ottawa, Helga in Montreal. Also survived by six grandchildren. 34-1p

Cards of Thanks

MacCASKILL—A sincere thank you to my good neighbors who were so helpful and kind, also to family and friends while I was a patient in Glengarry Memorial Hospital. A special thanks to Dr. Roman and all the staff.
—Janet MacCaskill, Maxville. 34—1p

STIMSON—We, the family of the late Harold Stimson, wish to express our heartfelt thanks to our relatives, neighbors and friends for flowers, donations to charities, cards and food sent to us at the time of our bereavement. Special thanks to doctors and nurses at Glengarry Memorial Hospital and Hotel Dieu, Cornwall; members of the Masonic Order, Mr. and Mrs. Taylor and members of the choir who conducted such a memorable funeral service. The kindness shown to us will never be forgotten.
—Ruth, Bradley, Wayne, Sheila, Linda and grandchildren. 34-1p

OUIMET—We would like to thank everyone who attended our mixed party and wedding reception. Special thanks to those who organized the mixed party. These occasions will always be remembered.
—Maurice and Therese Ouimet. 34-1p

Coming Events

Mr. and Mrs. Leo Massia
and
Mrs. Agathe Besner
cordially invite you to a
WEDDING RECEPTION
in honor of
MR. and MRS.
MAURICE BESNER
(nee Luana Massia)
SATURDAY, AUGUST 27
in Avonmore
Music by The Rubies
34-1c

The Children of
EMILE and GEORGINA
LAROCQUE
of Toronto
formerly of RR2 Alexandria
invite everyone to the
25TH ANNIVERSARY
of their parents
SATURDAY, SEPT. 3
8 p.m. - 1 a.m.
in Cornwall
For further information
Tel. 525-2878 or 525-1631
34-2p



9-Day Bus Tour
Tennessee & Nashville
SEPT. 12 - 20/83
For further information
Contact:
STORMONT TOURS
Avonmore, Ont.
346-2063
31-3c

Births

LALONDE—Sincere thanks to all our relatives and friends who attended our 40th wedding anniversary party, Many thanks also for the gifts, flowers, cards and good wishes. A special thank you to our children for planning that lovely get-together which will always be remembered.
—Mr. and Mrs. Bruno S. Lalonde, Alexandria. 34-1p

In Memoriam

LATOUR—In loving memory of Paul Latour.
We do not need a special day
To bring you to our mind,
For the days we do not think of you
Are very hard to find.
Four long years have slowly passed
But still we don't forget.
For in the hearts that loved you
Your memory lingers yet.
—From brother Gerard Latour and sister Fleur-Aimee Brunet and their families. 34-1p

Articles for Sale

USED steel pipe for sale, all sizes. I. R. Bell and Son, 3000 Copeland St., Cornwall. Tel. 933-1119. 13-tf

NORDIC in-ground swimming pool 14'x28', reg. $5,250, special $4,650 equipped with ladder, 30 guage liners, skimmer with 2 returns, main drains, maintenance kit, hose and vacuum pole, installation. Other sizes available; above ground swimming pool, 24', reg. $1,695, special $1,495 liners, Jaccuzzi 3/4 h.p. filter, deck ladder, skimmer and maintenance kit. Other sizes available. Larocque Swimming Pools. Tel. 613-679-2734. 20-tf

GARAGE SALE
East of Brown House
SUN., AUGUST 28
Camera, Projector,
Records, Old Books,
Quilt, Etc.
34-1p

YARD SALE
Antiques, used furniture, glassware, tools, plants, household items, bed spreads, etc.
SEPTEMBER 3, 4, 5
Main St.
Glen Robertson, Ont.
Mrs. William Roussin
Rain or Shine
34-2p

Coming Events

Green Valley
Pavilion
PRESENTS
Rock'n Roll
Dance
FRIDAY, AUGUST 26
9 p.m. to 1 a.m.
Songs of yesteryear
and Today
50s & 60s, The Twist
Limbo Rock
Today's Hit Parade
GUESS THE ARTIST
CONTEST
$50 Cash Prize
(one winner only will be drawn)
if not won, prize increases
to $100 next dance)
'MOTHER WOULD LIKE IT'
D.J. Ron Lalonde
Adm. $2.50 Many door prizes
34-1c

Bonnie Glen
Hwy. 43 Tel. 525-3078 or 525-2646
SATURDAY, SEPT. 3
Mr. and Mrs. Gerard Seguin and Terry Norman Sr., and Sheila Kimbell of Cornwall cordially invite everyone to a wedding reception in honor of Mr. and Mrs. Terry Norman (nee Collette Seguin). Music by Dude. Lunch served.
Help Wanted

Cards of Thanks

JOHNSON—I would like to thank relatives and friends for visits, cards, flowers, etc. while I was a patient in General Hospital. Special thanks to Dr. Conway, Dr. Miller, nurses and staff of 2nd floor. Much appreciated and will long be remembered.
—Doreen Johnson. 34-1p

CHRETIEN—The family of the late Bernard Chretien would like to express their sincere and heartfelt thanks to their relatives, neighbors and friends for their mass offerings, donations to the Heart Fund, floral tributes, messages of sympathy and to all who helped in any way during the wake and funeral. Special thanks to Fr. Gary Ostler and to the nurses of Glengarry Memorial Hospital. Special thanks to Donald Derry and the staff of McArthur & MacNeil Ltd. funeral home for their kindness and understanding.
—The Chretien family. 34—1p

Articles for Sale

PLYWOOD super special: 4'x8' spruce 3/8", $9.30; 1/2, $14.95; 5/8", $15.95; 3/4", $19.25; 5/8" tongue and groove fir $17.75; aspenite 7/16", $6.75. Tel. (613) 764-2876. 34-tf

ON-going yard sale, odds and ends. Call 346-2076 or better drop in at Hwy. 138, 1 km south of Hwy. 43.
30-6p

ATLAS dump box with 3 stage hoists, complete transfer onto another truck. Tel. 347-2245. 33-2p

DUO-Matic combination wood-oil furnace, 135,000 b.t.u., includes 250-gal. oil tank. Used 2 seasons. Tel. 933-5002. 33-2p

GLENELLE camper trailer, in perfect condition, sleeps four, gas fridge and stove, electrical service. Tel. 347-3782 after 5:30 p.m.
33-2p

FOR sale: Milking pail, strainer, butter churn and electric pasteurizer. Tel. 931-2789. 33-2p

30" gold electric stove, in good condition. Tel. 525-4854. 33-2p

FENCE posts, all sizes and split firewood. Tel. 525-3706. 33-3p

HAUGH'S new oval above-ground swimming pool with hopper 35'x18', complete with slide and diving board. Variety of aluminum double windows with screens, double size trailer for Skidoo. Tel. 525-3733. 33-2p

GLASS for sale, tempered glass, single 34"x76", $27. Various sizes tempered thermo panes. Tel. Richard Kerr. Tel. 874-2293. 18-tf

KENNEDY
BOUTIQUE
invites all ladies to
come and see our
spring and summer
merchandise
Open Thurs.-Fri. evenings
Saturdays 9 - 5
Located 1/4 mile west of
McCrimmon, off Hwy. 34
33-tf

CAMEO LAWN SALE
THURSDAY, AUGUST 25
to
SUNDAY, AUGUST 28
Rain or Shine
Quilts, tablecloths, pillowcases, paints, murals, transfer books, fabrics and quilts, blocks for embroidery, frames, etc.
10 a.m. to Dusk
Tel. 347-3694
Located one mile south of flashing light on Hwy. 34
Mrs. Cecile Poirier 34-1p

BARN & YARD SALE
Saturday and Sunday
AUGUST 27 and 28
Many articles too numerous to mention. Something for everyone. Some antiques.
at the
RED BARN
Hwy. 43, 2 1/2 miles
west of Alexandria
33-2c

Articles for Sale

1 circular saw with fly wheel and perfect solid steel frame, ready to work, $175; hydraulic jack for garage or body shop, $225, lifts 4,000 pounds; 4 inch cast iron planer on stand, $75; old type to pull grass cutter machine, $75; antique federal government secretary desk, steel, very heavy, brass trimmings all around, $275; another secretary desk, $85. Tel. 527-2867. 34—2c

AUTOMATIC washer, kitchen propane gas stove, dining room table, buffet, press back chairs, 6 leaded glass windows, electric motor equivalent 2 h.p. Tel. 874-2732.
34-1p

ADMIRAL, almond colored, refrigerator in very good condition. Tel. 525-3349. 34-3p

RCA Whirlpool automatic washer, Beatty Wondermatic dryer, both in good operating condition. Tel. 525-1939. 34-1p

WASHER and dryer and Electrolux carpet cleaner, all in good condition. Tel. 525-1122 after 6 p.m. 34-1p

GRADE 13 text books for sale. Tel. 347-2571. 34-1p

SPACE heater $25; tow air conditioners, 5,000 b.t.u., $125; 6,000 b.t.u. $140; three-way baby carriage, $50; playpen, $10. Tel. 874-2946. Dalkeith area. 34-2p

GARAGE and
YARD SALE
SATURDAY, AUG. 27
Furniture, carpet, lamps, toys, household items, etc.
Corner of Front St.
and Main St. S.
9 a.m. to Dusk
525-3359
34-1p

GALORE
GARAGE SALE
Greenfield, 5th concession road 1/2 miles west of the church.
34-2p

SEPT. 3,4,5
Lots of clothes and etc.

JOHNSON'S
ANTIQUES INC.
Enormous Collection
of Antiques and
Collectibles...
Something for Everyone
We Buy and Sell
Hwy. 138, Just
North of Cornwall
932-0766
7 Days a Week
9 a.m. to Dusk
Also 167 Pitt
Mon. - Sat.
9 a.m. - 5 p.m.



32-4c

GARAGE SALE
André Desbiens
3 Miles South of Glen Robertson
Saturday and Sunday
August 27 and 28
34-1p

I.R. BELL & SON
Scrap Metal, Batteries
Radiators, Copper, Brass and Steel
We also sell used pipe and
used steel plates
Top Price Paid
ISADORE BELL
TEL. 933-1119
31-tf
3000 COPELAND ST.
CORNWALL, ONT.

NOTICE

Classified Ad Rates

All forms of classified advertising - Deaths, For Sale, Cards of Thanks, In Memoriam, Coming Events, etc. are on a CASH BASIS ONLY and are charged at the rate of .10 a word, with a minimum of $2.50. Repeat, unchanged insertions are .50 less.

Classified ads will be accepted until 4:00 p.m. Monday.

Classified display, $3.00 per column inch, minimum of two inches, and will be accepted until 10:00 a.m. Tuesday.

All Classified Ads
CASH BASIS ONLY
NO TELEPHONE ORDERS PLEASE

Classified advertising

Deadline: 4 p.m. Monday

Articles for Sale

I have a few baby articles for sale. Tel. 347-2790. 34-2p

2 small used oil furnaces; Valley Comfort airtight stove also large number of furnace parts. Tel. 632-4543. 34-2p

PINTO parts; 13 inch tires; rims; very reasonable. Tel. 525-3019 weekends anytime, weekdays after 4 p.m. 34—2p

BAYCREST 8 h.p. snowblower for sale. Tel. 347-3553. 34—4p

Articles for Sale

PROPANE clothes dryer, in good condition. Perfect for cottage. Tel. 525-3752. 34-1c

LEAR Jet stereo radio, AM/FM, 5 push button car radio, fits small cars, $60. Tel. 525-2710 after 5:30 p.m. 1p

COMPUTER Commodore C-64, disk drive, printer and software, willing to give operating instructions. Tel. 525-1642. 34-1c

Articles for Sale

30 sheets of tin, 10' long. Tel. 527-5776. 34-2p

UPRIGHT Grand piano, refinished and reconditioned with stool, $800; queen size sofa bed and chair, good for playroom or cottage, $100; Shetland pony, gelding, 7 years old, good tempered, perfect pet, with saddle, $300; pair Staccato tap shoes, like new, size 3½, $30. Tel. 678-2349. 34-2p

Articles for Sale

WILL tracde: D.J. equipment for keyboard of equal value. Tel. 525-1516, leave message. 34-2p

GE automatic washer, in good condition. Tel. 525-3378. 34-1p

GIBSON refrigerator in very good condition. Tel. 525-1618. 34-1p

COMMODORE VIC 20 computer includes computer, cassette recorder, joystick, cosmic cruncher, Shamus, Amok, Othello, 6 recreational tapes, an introduction to basic - part 1, reference manual, user manual, excellent condition, asking $295. Call Dave (514) 269-2678. 34-1p

A quantity of steel drums. Tel. 525-1937. 24-tf

Personal

ROOMMATE wanted to share expenses. Apartment located in downtown Alexandria, available Sept. 1. Call Sheryn after 4 p.m. for information. Tel. 525-4972. 34-1p

Personal

THANK you to the Sacred Heart of Jesus. F.S. 34-1p

21-year-old with car looking for someone to share travelling expenses with, on trip out Wet. Tel. 347-3200. 34-1p

NOVENA—O Holy Saint Jude, Apostle and Martyr, great in virtue and rich in miracles, near kinsman of Jesus Christ; the faithful intercessor of all who invoke your special partonage in time of need, to you I have recourse from the depth of my heart and humbly beg you to whom God has given such great power, to come to my assistance. Help me in my present and urgent petition. In return I propose to make your name known and cause your name to be invoked. Three Our Fathers, three Hail Marys, three Glorias. St. Jude pray for us and all who invoke your aid. Publication must be promised. This Novena has never been known to fail. Publication promised. L.T. 34-1p

Personal

I will not be held responsible for the debts of my wife, Marilyn Lavigne. —Donald Lavigne. 33-2p

THANKS to the Sacred Heart of Jesus for favor received. C. McG 34-1p

SINCERE thanks to the Sacred Heart of Jesus and St. Jude for another favor received. Thanks too for many others. G.P. 34-1p

THANKS to the Sacred Heart of Jesus for favor obtained with promise to publish and recite this prayer as is: May the Sacred Heart of Jesus be praised, adored and glorified throughout the whole world forever and ever. Amen. (Say this prayer 6 times a day for 9 days and your prayer will be answered no matter how impossible it may seem. Don't forget to thank the Sacred Heart with a promise of publication when petition is granted). —Theresa Perette, Mtl. 34-1p

Real Estate

ONE electric heat 14x70 mobile home. Two 12x60 homes for sale. No one can stop you from placing a mobile home on your property. It is considered to be a permanent type home by the province. Tel. 613-931-1756. 34-1p

Real Estate

PRICED for quick sale, $18,500, down payment $3,900 and $185 monthly, small 2-storey, 6-room cottage, separate garage, immediate occupancy, Mechanic Street East, Maxville. Tel. 1-230-4467. 33-2p

Real Estate

FOR SALE
- OPEN HOUSE -
SUNDAY, AUGUST 28
1 p.m. to 4 p.m.



GREEN VALLEY: 3-bedroom bungalow, 2 baths, carpeting throughout, finished basement, custom-built bar, Chaleureux stove, cold storage, built-in dishwasher, electric heating, 18x38 inground pool, storage shed, paved driveway. Asking $72,900. Tel. 525-1023 34-1p

Real Estate

VANDER HAEGHE

Real Estate and Mortgage Broker

FRONTING ON MAIN ST. Large 2-storey brick home, has 4 bedrooms, kit., living room, 3 offices, 2 bathrooms and a sauna room, on large lot.

Tel. 525-1642

33-1c

Real Estate

2-apt. home of 2,000 sq. ft. with 7-ft. high basement, suitable for a garage or shop on lot of 150x200 ft. in Glen Robertson. Tel. 874-2109 or 525-4835. 32-tf

SURVEYED 6.9 acres on Chapel Road, matured maples, high building site. Tel. 938-2093 after 6 p.m. 32-4p

ALEXANDRIA: 1½ miles from Alexandria, beautiful trees with 4-bedroom house, newly renovated, hard wood floors. Barn machinery. Reduced price, $77,000. Call 514-324-1991, Raffaello Spadotto. 33-2p

BARGAIN hunters: Warehouse on building lot, 100x200, asking $9,500. Contact Anne Cadieux, sales rep. for Century 21, Carriere Pedersen. 34-2c

WHAT a deal! Only 7 minutes west of Alexandria, you will love this spacious interior and maintenance-free exterior siding. Exclusive. Contact: Anne Cadieux, 525-1664, sales rep. for Century 21, Carriere Pedersen. 34-2c

HOUSE for sale, 3-bedroom bungalow in South Lancaster, 300' frontage from Lake St. Francis. Tel. 347-3361. 34-2p

3-bedroom house, medium shed, ½ acre in Glen Sandfield. Tel. 527-3280. 34-1p

Real Estate

AGIO REALTY LIMITED



We are assisting EUROPEAN FARMERS to immigrate to beautiful Ontario. Should you consider selling your farm, check with us before listing. You will profit by knowing about our different sales approach.

CALL US TODAY!

34-2w-8p

MARTHA V. DIEMAND, BROKER 527-5625

Real Estate

Royal Trust Real Estate
ROYAL TRUST CORPORATION OF CANADA, REALTOR

REALTOR Royal Trust THE SIGN THAT SELLS

9th Road W., Green Valley, Ontario
1-613-525-4163
ROBERT E. POIRIER, F.R.I., A.A.C.I.

THREE-BEDROOM BUNGALOW: Very few remaining, 241 Main St. N., opposite GDHS. Large kitchen, 4-pc. bathroom with washer and dryer connections, full basement finished for private use or can be rented as one bedroom apartment, attached garage, numerous trees. M.L.S.

TWO-BEDROOM BUNGALOW: Only one of its kind, at 90 Lochiel St. E. Large kitchen with many cupboards, full basement on large lot with several fruit trees. M.L.S.

HANDYMAN'S SPECIAL: Four-bedroom home, village of Glen Robertson. Asking $15,000. Make us an offer. M.L.S.

ENJOY COUNTRY LIVING in this 5-year-old 3-bedroom brick bungalow, full basement, detached double garage on one acre well landscaped lot. M.L.S.

100-ACRE FARMS: Several to choose from.

HOMES are becoming scarce, buy a building lot now. Call for details.

Real Estate

SAUVE REAL ESTATE LTD.

REAL ESTATE BROKERS
39 Main St. North (613) 525-2940
Open Every Day 8 a.m. to 5 p.m. except Sunday

REALTOR

Cedar Hill Subdivision

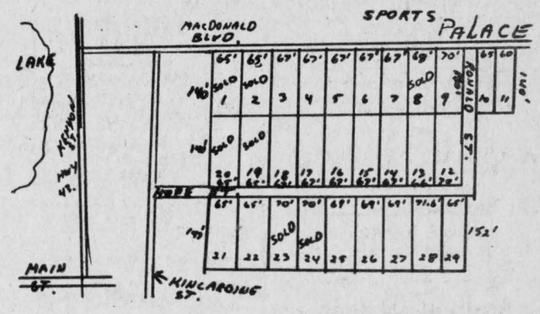

Build among mature cedars—a natural setting
$18,000

Hope Street will be constructed soon
Buy one now even if you want to build in a few years
It's an investment in your future

Real Estate

We Care INC.

LATREILLE
REAL ESTATE INC.

Chapel Rd.: Immediate possession, over 200 sq. ft., 2-storey home on 3-acre bush lot. Fireplace and patio. Must be seen! Only $79,500. M.L.S. No. 1564.

GRAVEL HILL RD.: 10-acre bush lot, only $11,900. M.L.S. No. 1585.

MONKLAND: Excellent starter home, large lot, only $14,500. M.L.S. No. 1544 34-4p

Tel. 1-613-938-3800

Real Estate

M. JEAN CAMERON
REAL ESTATE LTD. REALTOR

COSY MAINTENANCE-FREE BUNGALOW in Lancaster Village. Home in immaculate condition. M.L.S.

EXECUTIVE TYPE HOME with brick exterior, built on garage, natural gas heating, in excellent condition on well landscaped lot. Vendor will consider terms. M.L.S.

MAKE US AN OFFER on this 3-bedroom cottage, with knotty pine interior and water rights on Lake St. Francis. Immediate occupancy. List $35,000. M.L.S.

INSULATED 3-bedroom bungalow on well landscaped lot on Lefebvre Blvd., Curry Hill. This home is completely furnished including a boat and motor. Asking $47,900 with immediate occupancy. M.L.S.

SEE THIS 3-BEDROOM BUNGALOW with attached garage on large lot in Lancaster area. Occupancy at closing.

CUSTOM-BUILT 3-BEDROOM BUNGALOW with cathedral ceilings, double garage, triple glassed windows, formal dining room and master bedroom with in-suite bath in Summerstown area. Asking $68,500. Excl.

CURRY HILL AREA, 3-bedroom, 2-storey clapboard home in excellent condition, on completely fenced lot with mature pines. Asking $39,500. M.L.S.

For further information: Cornwall 938-3860, Lancaster 347-2215, A. G. Fraser, Stan MacIntosh.

Real Estate

Century 21

CARRIERE-PEDERSEN
Realty Ltd. Member Broker
122 SYDNEY ST.
938-2747 525-1664



HOBBY FARM
Fully modernized, single family, century home on 27 acres, tillable land, barn plus storage shed.
Contact: Anne Cadieux 525-1664
34-3c

Real Estate

Cornwall Office 933-6524

MacMillan and Howes Real Estate Ltd.

Alexandria Office 525-3039

THE ACTION TEAM
D.A. MacMillan 933-3629 Ewen McLeod 347-2989 Jo-ann Trottier 525-2010
Rene Reynen 537-2043 Howard Broten 525-4597 Anne Emory 938-0656 Amy Ward 347-2858



EXECUTIVE HOBBY FARM: Renovated log home with 5 bedrooms, recently built garage/workshop. 150 acres of good farm land. 20 acres of bush plus new area of reforestation. All within commuting distance to Montreal. $129,900. M.L.S.

SPECIAL: You won't find another one like it. Completely renovated 4-bedroom farm home with 50 acres of excellent tile drained land. Large Butler building, concrete silo and covered area for feed lot. Located in Lancaster Township. M.L.S.

THINKING OF RETIRING somewhere in Lancaster Well consider this 3-bedroom home on a well landscaped lot in a quiet section of Lancaster. M.L.S.

JUST NORTH OF ALEXANDRIA on 125 acres of land (100 acres cultivated, 25 bush) with a large 6-bedroom home. Priced to sell at $95,000. M.L.S.

ONLY $3,500 for a one acre corner lot in Dunvegan. M.L.S.

VERY GOOD BUILDING SITES on this 40-acre parcel of land containing various mixed hardwood bush. Located on paved county road. M.L.S.

BEFORE WINTER COMES get this 2-slip boathouse on a large lot with access to Lake St. Francis via a main canal. M.L.S.

SOUTH OF ALEXANDRIA: Serviced building lots. Asking price $11,500.

4.06 ACRES ON CHAPEL ROAD: Only $12,500. M.L.S.

EXTRA LARGE: Brick home in Bainsville, 4 bedrooms, large dining room and living room, third storey could be finished. Only $56,000. M.L.S.



LOCATED ON THE RAISIN RIVER in a quiet section of Martintown, this 4-bedroom home on a large lot. M.L.S.

LOCH GARRY: 200 acres of recreational land with over 2,000 ft. water frontage. Road built up to property and hydro available. M.L.S.

Real Estate

R. Vaillancourt
REAL ESTATE - IMMEUBLES
TEL. 613-525-3419 • ALEXANDRIA, ONT.

ALEXANDRIA town, 3-bedroom brick bungalow, large kitchen, living room and fully finished basement which includes spare bedroom, family room, laundry room and spare bathroom. Carport, paved driveway and fully landscaped lot. OWNER RELOCATING. M.L.S.

GLEN SANDFIELD village, over 1 acre lot, mature trees, stonewall fence and full 2-storey, 4-bedroom spacious home with all conveniences including new electric heating, 2 full baths and separate dining room. Double car garage and 1½ storey workshop. PRICED TO SELL WITH IMMEDIATE POSSESSION. CALL TODAY! M.L.S.

LANCASTER area, close to Quebec border, recently built one storey angel stone bungalow, 3 large bedrooms, bath, dining room, living room with floor to ceiling fireplace and attached garage. All located on hilltop 3-acre site with lots and lots of mature maple trees. OWNER RELOCATING. M.L.S.

GREEN VALLEY area, close to Quebec border, full 2-storey, 3-bedroom fieldstone exterior home, 3 bedrooms, living room with fieldstone fireplace (has to be seen), 2 full baths and many other extras. All located on over 2 acres with small apple orchard. IMMEDIATE POSSESSION. M.L.S.

MAXVILLE area, close to Hwy. 417, double road frontage, 100 rolling acres of trees, meadows and pasture, some reforestation, good barn and stable, renovated 1½ storey, 4-bedroom home with all conveniences. OWNER WILL CONSIDER YOUR OFFER. M.L.S.

THINKING OF BUILDING? Close to town, 5.8 rolling treed acres, electricity and telephone site, driveway installed. BARGAIN PRICE, $10,000.

ONLY 5 MILES FROM TOWN, 35 rolling acres, river, excellent southern exposure, lots of trees for future firewood and over 700' of road frontage. Priced to sell at only $22,900. M.L.S.

E. Vaillancourt 525-3641 C. Wylie, St. Eugene 674-2019
R. Vaillancourt 525-3419 OFFICE 525-3419

SAUVE REAL ESTATE LTD.

REALTOR

REAL ESTATE BROKER
Office Hours: 8 a.m. to 5:30 p.m. every day except Sunday
39 Main St. North (613) 525-2940

SAUVE

	Broker		
Maurice Sauvé		*Ernst Sauer*	525-2413
Andre Brunet, Glen Robertson	347-3014	*Germain Glaude*	525-4140
Bill Wereley, Lancaster	525-2052	*Adelard Sauve, Alexandria*	525-3354
Ann Marie Clemens, Vankleek Hill	678-3341	*Herb Schwartz, Avonmore*	346-5721
Ranald MacDonald, Alexandria	525-2406	*Larry Meany, Williamstown*	347-2746
Andre Menard, Green Valley	525-3307	*Andrew Wieckowski, Vankleek Hill*	678-5398
		Pauline Ashton, Bainsville	347-3942

YOUNG COUPLE'S EASY BUY
Has second apartment to help pay taxes, repairs, etc., in North Lancaster, only $29,000. Taxes $257. M.L.S.

HOBBY FARM, 166 ACRES
$75,000 gets you everything, brick home, solid barn, plenty of land, 30 acres of mixed bush. M.L.S.

RURAL RETREAT, $19,500
Old farm home needing renovations, log construction, dug well, trees, 2.5 acres, taxes $105. M.L.S.

COMPLETE DAIRY FARM
In Lancaster Township, 300 acres excellent land, stone home, efficient dairy buildings, all cattle and machinery, going operation. M.L.S.

DIGNITY - SPACIOUSNESS
Centrally located in town of Alexandria, formal dining room with brick fireplace, stone fireplace in living room, beautifully renovated, maple trees at 23 Kenyon St. E.

SOUTH LANCASTER HAMLET
Live near the waterfront in a beautifully spacious renovated home, dining room, double living room, sunroom glassed-in, 4 bedrooms upstairs. Landscaped with large trees, cedar hedge, shrubs and flowers. A pleasure to live in. M.L.S.

INDOOR SWIMMING POOL
Exercise year-round and conserve your health by regular swimming. Spacious stone bungalow, stone fireplace, big recreation room or dining room opposite swimming pool. Beautifully treed lot. In the country, south of Alexandria, 2 miles. M.L.S.

MAXVILLE HOME, $29,900
Good move-in condition, surveyed lot, easy to purchase for a young couple, front verandah, well constructed 2-storey home with 4 bedrooms, and again, the price is only $29,900.

WILLIAMSTOWN WATERFRONT
Fantastic property on the shores of Raisin River, 0.8 acre, comfortable 2-storey frame home, can boat directly to Lake St. Francis, $57,900.

NEAR GLEN GORDON
West of the pines picnic area a few miles, 8-acre land parcel, already has a drilled well and a holding tank, small barn, some bush.

ARTISTS, DREAMERS, QUIETNESS
Hobby farm, 99 acres, in Laggan area, good old home. 4 bedrooms. some repairs needed, barn, long lane for private secluded enjoyment. M.L.S.

BUY BEFORE SCHOOL, CONSIDER THESE, VARIOUS LOCATIONS

1. 117 Harrison, Alexandria, full finished basement
2. 3rd Conc. Charlottenburgh, 22 acres, mobile, $36,500
3. Moonlight cabins and store, Hwy. 2
4. Home in Finch, $19,500
5. Off Chapel Rd., 45 acres, beautiful, cabin, $21,000
6. Glen Sandfield village, small house, $7,800
7. Lot 25 acres, Glen Roy, $16,900
8. Home, Main St. S., bungalow, $35,000
9. Avonmore home, spacious
10. Hobby farm, 4th Kenyon, 16 acres, renovated
11. Complete dairy farm, 300 acres
12. 460 Dominion South, good home
13. Terrific land hideaway, near Glen Robertson, $19,500
14. Attractive home, edge Greenfield, $27,000
15. Lancaster, 2 apartments, Main Street
16. 100 acres near Skye, wooded, $34,500
17. Gigantic modern home near waterfront
18. 2 lots, behind curling rink
19. 2-bedroom home, view of Lake St. Francis
20. Gracious Bainsville home
21. Good old home, 107 Main St., $32,900
22. Summerstown Station old home, $23,500
23. Hilltop home near Brown House, 32 acres, $58,900
24. Hardware business and home
25. 2-apartment home on farm, $58,800
26. Prestigious bungalow, 37 acres, new barn, $105,000
27. Hilltop building site, 31 acres near Green Valley, $22,500
28. Maple bush, 6 acres, $15,900
29. Waterfront, broken down cabin, $26,000
30. Mechanic St., Maxville, older home, low price
31. Lake St. Francis home, enjoy nature

CANOE CORNER
TERRY FOX
CANOE FLOATILLA
Sunday, Sept. 18, Noon
Charlottenburgh Park
10-mile family challenge
Pledge sheets from
Maurice Sauve or
Bruno Major, Williamstown

Classified advertising

Deadline: 4 p.m. Monday

Personal

In gratitude for messages of sympathy lately received, we have made a donation to the Auxiliary of the Glengarry Memorial Hospital.

Keith and Marion
MacMaster
and family 34-1p

Vehicles for Sale

1983 Honda ATC-200 R (demo). Regularly $2,399.00 - Now only $1,895. Call Shepherd Motors, 525-1402. 34-1c

1976 GMS 12-passenger window van with 3/4 ton Olympic package. Radio auxiliary heater, heavy duty draw bar, two-tone, excellent tires, excellent condition, $5,000. Tel. 347-2530. 28-tf

MOTORCYCLE—1978 Gold Wing, 1,000 c.c., excellent condition and fully equipped. Asking $3,500. Tel. 525-2415. 32-4p

1977 Pontiac Grand Safari station wagon, 8-passenger, PS/PB, PW, AM/FM stereo-radio, very good condition, $4,000. Tel. 528-4570. 32-3p

1971 MG Midget, 36,000 miles original, new top and carpet, $2,500. Tel. 514-764-3568. 33-2p

1967 Triumph Spitfire rebuilt motor, new interior, new exhaust, tires and two new tops, $2,500. Tel. 514-764-3568. 33-2p

1978 Acadian, 48,000 miles, good condition, safetied. Tel. 525-3396. 33-2p

1982 Pontiac 6,000 LE, V-6 engine, air conditioning, fully equipped, excellent condition. Tel. 525-2546 or 347-3429. 34-2p

1977 Honda for sale, 175 c.c., good condition. Asking $700. Tel. 525-2920. 34-1p

1983 Honda CX-650. Regularly $3,599.00 - Special clearance $2,999. Call Shepherd Motors, 525-1402. 34-1c

1983 Honda CB-650 Nighthawk. Regularly $3,599.00 - Special clearance $2,999. Call Shepherd Motors, 525-1402. 34—1c

1983 Honda GL-1100Interstate (demo), only 2,500 km. Was $6,499.00 - Now only $5,595. Call Shepherd Motors, 525-1402. 34-1c

RECONDITIONED
MOTORS
TRANSMISSIONS
and Others

Toyota
Parts Available
Tel. 527-2738
or 347-3950
33-tf

TITLEY
AUTOMOBILES
Main St.
Alexandria, Ont.
Jacque Titley, Prop.
Gerard Seguin
Sales Representative
Tel. 525-3035
12 Months or 20,000 Kilometers
Warrantee Available

-CARS-

1982 Firebird, SOLD, black
1980 Monte Carlo, bucket seats
1980 Chev Impala, 2-dr.
1980 Buick Century Limited, 4-dr
1980 Buick Century SOLD, station wagon
1980 Ford Fairmont, 4-dr., 6-cyl.
1980 Pontiac SOLD, V-6 auto.
1980 Chev Camaro, 267 V-8, blue
1980 Firebird, glass T-roof
1980 Chevy Citation, 4-dr., 4-cyl. auto.
1980 Pontiac Catalina, 4-dr. with air
1980 Grand Prix with T-roof
1979 Mercury SOLD, 4-dr.
1979 Chevelle Malibu Classic
1979 Ford Granada 302, V-8, auto.
1978 Ford Fairmont station wagon, 6-cyl., auto.
1978 Buick Skylark, 4-dr.
1978 Mercury 2-dr., 6-cyl., auto.
1971 Buick convertible

-TRUCKS-

1980 Chev pick up with box, 305, auto., PS/PB
1979 Chev pick up, 4-wheel drive Cheyenne V-8, auto.
1979 Ford Explorer pick up, 302, auto.

OTHER VEHICLES
TO CHOOSE FROM
WE BUY CARS AND
TRUCKS FOR CASH

Lost - Found

LOST—Set of keys in the Alexandria district. If found, please contact Box B, c/o The Glengarry News, Alexandria, Ont. Reward. 34-1p

Farm Produce

DOUBLE-A-TREEFARM, RR2, Alexandria. For Koster Blue and Col. Spruce, Austrian and Scotch Pine. W. J. G. Aalders, prop. Tel. 525-3669. 47-tf

SECOND cut alfalfa hay, 1 to 2,000 bales, also Dion harvester with 3 heads and blower. Apply Cornelius Van Loon, 528-4506, Martintown. 30-6p

HONEY for sale, pure and natural clover honey, $1 per pound, in your container or we supply at Pleasant Corners, Vankleek Hill, Ontario. Monique and Lothar Pettkus, proprietors. Tel. 1-613-678-2496. 31-tf

HONEY
Fresh Farm Honey
for sale
MALLORY
FRANKLIN
St. Elmo
527-5533
33-2p

White Pine Lumber
Dressed
Specialty Items A Service Rough
1x6 Economy Pine rough
10¢ Lin. Ft.
1x12 Economy Pine Rough
22¢ Lin. Ft.
Tel. 525-3040
R.R.1 Alexandria, Ontario

Vehicles for Sale

1969 3-ton truck flat bed, 14-ft. box, with dump. Tel. 525-1937. 14-tf

TOYOTA
SUMMER SPECIALS
Like New Used Vehicles
"We Believe in Service"

- 82 Toyota Tercel, Liftback, 4 speed, 4 cyl.
- 81 Plymouth Horizon, 4-cyl., 4-spd. transmission.
- 81 Datsun Pulsar, 4 speed standard, sound system, low mileage. Real solid car.
- 80 Toyota Supra, black, fully loaded, auto., 25,000 mi.
- 79 Ford Fairmont Stationwagon, 6 cyl.
- 78 Datsun B2-10 standard trans., hatchback, 4-cyl.
- 76 Ford 1/2 ton pickup complete with cap.

Call Bill Metcalfe
or Louis Legault
ALL UNITS ARE SAFETIED
20,000 km or 1 year warranty
available on most models
Open daily 'til 8, Saturdays 'til noon
527-2735
Out of Town: 347-3950
Highland Motor Sales
(Maxville) Ltd.
Main St., Maxville, Ont.

Glengarry HONDA
SAVINGS
SAVINGS
SAVINGS

- 1982 Toyota Tercel liftback, AM radio, 4-spd., extra low mileage, front wheel drive
- 1981 Honda Civic, 4-spd., liftback, front wheel drive
- 1980 Volkswagen Rabbit, 4-spd., special deluxe model, AM/FM radio, front wheel drive. Sound car
- 1980 Chevrolet Monza, 4-spd., liftback, sunroof, sport stripe
- 1980 AMC Eagle, 6-cyl., 4 WD, loaded. Good family car
- 1979 Ford Pinto, auto., sunroof, AM/FM radio, 2-tone paint, extra clean condition
- 1978 Ford Fairmont, 6-cyl., auto., PS/PB. Good car with low mileage
- 1978 GMC pick up with cap, auto., PS/PB
- 1977 Hondamatic, good condition

All vehicles are safetied!
12 month, 20,000 km warranty
is available
24-Month
40 km Powertrain Warranty
Also Available
Open nightly 'til 8, Sat. 'til 12
Michel Leroux 525-3760
or 525-4871 (res.)
Hwy. 34 South, Alexandria
Tel. 525-3760

Farm Produce

COB corn in the crib. Tel. 525-3476. 33-2p

KING grains early order forage seed special, includes competitive prices, payment in spring, plus a free winter jacket. For details call Murry McIntosh. Tel. 527-3144. 33-4p

75 acres of barley straw on Sandringham Road, east of Highway 138, baled and stooked or bale your own. Call Robin Fjarlie, Maxville, 527-5679. 33-2p

BARBEQUE
CHICKENS
Ready for Oven
or Freezer
Will Take Orders
Tel. 347-2863
34-2c

Gerbig's
FARM MARKET
Bakery
(with homemade ice cream)
Pastry & Coffee Shop
(serving light lunches)
Open 7 days a week
9 a.m. to 8 p.m.
4 miles east of Lancaster
on Old Hwy. 2 23-tf

Jeaurond Garden
PEACHES and
CREAM CORN
TOMATOES by the basket,
CUCUMBERS and
STRING BEANS
for sale
Vegetables Picked Daily
Open 7 Days a Week
Apply at Garden
Glen Robertson Road
EVARISTE JEAUROND
Tel. 525-3385

FRESH CROP
NATURAL
HONEY
Also Honey Comb
MARCEL
LEVAC
Green Valley
Brown House
East of
Caution Light
347-3480
33-tf



Garden Centre
Freshly Picked
APPLES
10 a.m.-8 p.m. Weekdays
10 a.m.-5 p.m. Sat. & Sun.
MARLIN
ORCHARDS
Garden Centre
2 km west of
Summerstown Rd.
on Hwy. 2
Tel. 931-1213 32-tf

Poultry - Livestock

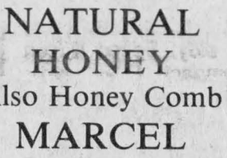

BOARS

- R.O.P. tested
- Gov't health inspected Top Can. and imported blood lines
- Vaccinated
- Guaranteed to breed

Co-owner 1982 Congress
Grand Champion Bred Gilt
Breeders of the
highest indexing boar
ever station tested in Ontario.
ROBERT IRWIN
RR2, Vankleek Hill
Ontario K0B 1R0
613-678-2232
Member of
Progressive Swine
Genetics Inc. 25-tf

Poultry - Livestock

DRESSED roasting chickens, 7-9 lbs. Tel. 347-2530. 51-tf

DAY-OLD meat-type chicks; also available at progressive age. Tel. 347-2530. 18-tf

WEANED piglets, ready for growing. Tel. 347-2530. 23-tf

R.O.P. tested polled Dorset rams, registered, for sale. Tel. 347-3235. 33-2p

HAVE a worry-free herd; hornless, 3-year-old Alpine Grade buck, $75. Firm offer. Nichol Goat Farm, after 5 p.m., 528-4628 or 528-4265. 32-3c

HORSESHOE and trimming, call Richard Laing. Tel. 347-2962 or 347-3992. 33-8p

672 kg cream quota and 7 Holstein cows. Tel. 525-3443. 33-2p

ONE purebred service age Holstein bull for sale sired by High Silo Jetstar. Dam classified "very good" with good production and test. Listed herd. Howard Morrow, Maxville. Tel. 527-5553. 33-2p

LAYING hens for sale, $2 each. Tel. 347-2530. 34-tf

FOR sale, Holstein purebred bull, ready for service. Tel. 679-4133. 34-tf

RABBITS, all sizes, also used cages and feeders. Tel. 525-3019, weekends anytime, weekdays after 4 p.m. 34-2p

GOOD 3-year-old breeding goats. All shots and dewormed. One buck, 2 does. Good milkers. Tel. 528-4697 after 7 p.m. 34-1p

HEREFORD cows, some with calf, some in calf; registered purebred Charolais bull, 2 yrs.; some heifers, free listed. Tel. 527-5555. 34-2p

AMERICAN saddlebred palomino gelding. Beautiful gaits; flashy mover, 7 years old., approx. 16 hands, quiet, good with children. Reason for selling, owner going to university. Tel. 938-7007. 34-1p

8-year-old Morgan/Arabiam mare, 15 hands, English trained, has competed as hunter and eventer, 1983 part thoroughbred, foal at foot, friendly, no vices, $2,500. Tel. 525-2638. 34-2p

BOARS & GILTS

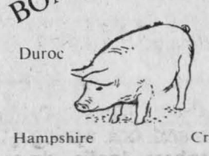

Duroc York
Hampshire Crossbreds

Vaccinated
R.O.P. Tested
Health Approved
Albern Farms Ltd.
R.R. 1, Glen Robertson
K0B 1H0
613-874-2717
33-tf

Farm Machinery

INTERNATIONAL self-propelled swather in excellent condition. International tractor and 7-ft. mower. Tel. 346-5568. 32-3c

Ford Tractors Equipment
TROTTIER
FARM
EQUIPMENT
LTD.
Hwy. 43, Alexandria
Tel. 525-3120
TRACTORS

1—5000 Ford tractor
1—8N Ford
1—W4 International tractor
International B275 tractor
We Supply
AVCO NEW IDEA
Equipment and Parts
ALSO HAY EQUIPMENT
Such as:
10-ton on 11L tires, telescopic pole, $995
8-ton on used tires, $785
6 1/2-ton on used tires, $595
18-ft. hay racks, $490
215-bushel gravity box, $750
270-bushel gravity box, $950
Co-op Artsway forage box, $4,990
Co-op Artsway forage blower, $2,295

Inquire for more
last minute specials

Good Supply of
Ford Parts Plus
Pressure Washers,
Air Compressors,
Battery Chargers and
Electric Welders

BUSINESS HOURS
8 a.m. to 5:30 p.m.
Sat. 8 a.m. to 12 noon

Pets for sale

BICHON Frise, Maltese, Lhasa Apso, Yorkshire Terrier. Open every day by appointment. Prieur Kennels. Tel. 347-3420. Visa, Master Card. 4-tf

Beaverdale
Kennels
Have a worry-free vacation!
Board Your Dogs and
Cats with us
Spacious indoor-outdoor runs
Also heated area
Monthly rates on request
Forced Road, Bainsville
Tel. 347-3208
28-tf

Farm Machinery

ONE 16 h.p. Bolen's tractor with mower, blower, cab, chains and wheel weights, in perfect condition. Call (Cornwall) 1-931-1547. 34-2p

1 Westfield grain auger, 46' long, 7" diameter, also grain cleaner. Tel. 525-3034. 33-2p

DION forage wagon, 3-beater, good condition. Tel. 347-2515 evenings. 33-2p

BEAR Cat flail chopper, also a 243 John Deere cornhead. Tel. 346-5610. 33-2p

FOR sale, slab silo, 14'x40' with rebuilt Jamesway unloader, 20 new individual arch stalls. Tel. 527-2763. 34-2p

LANCASTER silage spreader, also used steel roofing. Tel. 527-5466. 34-2p

SELF-propelled John Deere combine with pick up, fair condition. Tel. 347-2219. 34-2p

ONE 3-furrow, 14-inch International plow, in perfect shape; one Homelite chain saw XL 12, in perfect condition. Tel. 538-2240. 34-1p

FOR ALL YOUR
STABLING NEEDS
CALL US!
Cattle stalls and pens; water bowls, stable cleaners, underground manure pumps, stable fans and ventilation feed carts; silo unloaders conveyors and feeders. Martin manure spreaders and Martin equalizer manure loaders. We also have a Martin spreader and equalizer loader for rent. Dealer for: Ralco (lajoie & Jutras), King, Martin, Clay, Uebler and Hallman silos.
We have in stock to clear:
1-New Ralco bedding chopper, 7 h.p. with 72 knives
1-32 ft. elevator with electric motor for grain cobs or silage on rubber tires
1-Lajoie swinging manure elevator
1-Ring drive clay silo unloader
ROMBOUGH FARM SERVICES
Bainsville, Ontario
613-347-2140
We install and service what we sell.
33-2p

MF Massey Ferguson
Tractors and Equipment
1—MF 285 with cab
1—MF 1130 less cab, 120 h.p.
1—Int. 624
1—MF 35 Diesel
1—MF 50c Tractor
backhoe loader
Used Combines
11.9% Financing up to 3 years
1—Int. combine 615 with cab
1—MF 300 cab grain and corn head
1—MF 3-row corn head
1—Used swather
1—John Deere 2-row planter
1—MF 37 cultivator, 16-ft.
USED BALERS
1—MF 3
1—Ford 530
1—MF 9
3—MF 12
1—Heston PT 10 haybine
1—NH 616 harvester
Used 120 h.p. tractor
less cab for rent
Now in Stock
Turnco Grain Box
Brant Augers
DEALER
DION MACHINERIES
Parts - Sales - Service
Menard
Farm Supplies Ltd.
André Seguin, Prop.
Green Valley, Ont.
Tel. 525-2190 or 525-1691
Business Hours:
Weekdays - 8 a.m. to 5:30 p.m.
Saturdays - 8 a.m. to noon
We're looking for work.
KUBOTA

Farm Machinery

WOODSPLITTER for rent, $30 per day, delivered in Glengarry. Tel. 525-3861. 32-16p

33-can bulk tank; 2 DeLaval milkers; dumping station; 12 stanchions. For information call 347-3270. 34-3p

JOHN Deere manure spreader, new; also 3-furrow drag plow on rubber. Tel. 527-5776. 34—1p

LAJOIE stable cleaner, transmission and chute, 65 ft.; chain approx. 470 ft. Gerard Hagen. Tel. 525-2724. 34-1p

Wanted

WANTED: Pulp wood, large or small quantities. Tel. 347-2245. 33-2p

WANTED: Stable cleaner with boom, 40 to 50 ft. Reasonable. Tel. 932-6538. 33-3p

WANTED: Small farm to exchange for small six-room home, balance payable cash. Tel. 230-4467. 33-2p

Apts., Flats to Let

BELLEVUE Apartments: 2-bedroom apartments including parking, 2 TV outlets, garbage removal, stove and fridge, rugs, intercom system, storage area. (You pay water and electricity.) Tel. 525-2417 or 525-2718. 30-tf

MODERN apartment for rent. Contact Norman Laperle. Tel. 525-3614. 32-tf

CENTRALLY located 1 bedroom apartment in Alexandria. Available September 1. Tel. 525-3492. 33-2p

1 bedroom apartment for rent, heated and hot water. Tel. 525-2720. 33-2p

FOR rent, 1 bedroom apt. with fridge and stove, parking and yard. Tel. 525-1642. 33-2c

1 bedroom apartment available September 1. Tel. 525-1554. 34-1c

Rooms - Boarders

ROOM to rent, on Mill Square, available immediately. Please call 525-4155. 23-tf

CRAIG Millar Boarding Home for seniors, Glen Nevis. Tel. 347-3300 or 347-2744 after 5 p.m. 33-2p

ROOM to rent, kitchen privileges, available September 1. Tel. 525-2145. 33-2p

ROOM to let, clean and furnished. References required. Centrally located. Tel. 525-3956. 34-2p

To Let

2-bedroom mobile home with added living room, available Oct. 1; very quiet area, lakefront. Claude Ouellette. Tel. 525-2796. 28-tf

GARAGE space for rent, 10 1/2 ft. ceiling. Claude Ouellette, Alexandria. Tel. 525-2796. 28-tf

2-apt. home of 2,000 sq. ft. with 7-ft. high basement, suitable for a garage or shop on lot of 150x200 ft. in Glen Robertson. Tel. 874-2109 or 525-4835. 30-tf

6-car garage for rent in Ste. Justine, $245 a month. Tel. 514-764-3568. 33-2p

LARGE country home with revenue producing apartment, plus small business space in Dalkeith village. Price $60,000. Rent: $300 a month plus heating and utilities. Tel. 874-2101. 34-1p

HOBBY farm to sell or rent. 2-bedroom bungalow, electric heat, wood stove, barn. Immediate occupancy. Tel. 514-694-4084. 34-1c

GARAGE space for rent, approx. 1,000 sq. ft. Tel. 525-2452. 34-2p

AVAILABLE Sept. 1/83, 3-bedroom farm house, located Laggan, Ont. Rent $300 per month. Utilities not included. Tel. 525-1330. 34-tf

FOR rent: country home with spacious shady lot on paved road in the Avonmore, Moose Creek and Berwick area. Available Sept. 15. Tel. 538-2310. 34—2p

Services

ARE you overweight and want to do something about it? Are you tired of diets that leave you feeling starved and weak? If so, you should try "Herbalife", the revolutionary weight and nutrition control program. Thousands of satisfied consumers already have. If you are serious, then this is the plan for you. For more information or a free, no obligation, demonstration, call: Ron Fawthrop, distributor, 938-3481, Cornwall. 34-3p

JOHNNY BRUNET
AND HIS
COUNTRY RAMBLERS
Radio & TV Recording Artist
Open for all occasions
also New Year's Eve
Featuring
New and Old Time Music
With Well-Known
Artists such as
Jerry Leger
from the Roving Cowboys
Telephone
JOHNNY BRUNET
933-2832
JERRY LEGER
938-1613
Cornwall 34-1p

Services

LAROCQUE Swimming Pools for in-ground and above-ground swimming pools, installation parts, chemicals, water supply and service. Tel. 613-679-2734 between 3 p.m. and 11 p.m. 20-tf

GLOBE
PAINTING
Painting & Decorating
Interior & Exterior
Plastering, Dry Walls
Paper Hanging
Free Estimates
R. SORENSON
Tel. 538-2325
33-1

dude
MOBILE
DISCOTHEQUE
Weddings - Stags - Parties
525-2943
or 525-3808 13-tf
Andre M. Menard

Work Wanted

I will keep children in my home or your home. Tel. 525-3378. 34-1p

EXPERIENCED babysitter available in my home, 9th Road West (Hwy. 25) and Chapel Road. Tel. 528-4570. 32-3p

EXPERIENCED adult sitter will babysit any evening, weekend or overnight. Tel. 525-1199. 33-2p

RESPONSIBLE person will babysit children in my home, one mile east of Laggan. Tel. 525-3410. 34-1p

BILINGUAL mother will provide tender loving care for children in my home in Green Valley. Tel. 525-2635. 34-1p

Help Wanted

WANTED—Experienced couple to operate and manage a large sized dairy farm. Housing provided, salary to be discussed. For more information call 1-514-764-3239. 33-3p

BABYSITTER needed for end of August for 3 and 5-year olds. McCrimmon Corners. In my home or at your home. Tel. 525-2956 after 6 p.m. 33-2p

MATURE reliable person for child care and housekeeping duties, minimum of 2 days per week near Vankleek Hill/Dalkeith area. Gill Proctor. Tel. 874-2944 evenings. 33-2c

BABYSITTER needed for 3 school aged children, must keep in my home in Lancaster. Tel. 347-2662. 33-2p

FULL-time babysitter required to babysit in our home. Tel. 347-3196. 34-2p

WE are looking for a dynamic and responsible dairy herd manager to work with our high producing purebred herd. College education, bilingualism and experience are assets. Send resume to: La Gantoise Inc., Box 354, Plantagenet, Ont. K0B 1L0 34-tf

HELP WANTED
Manager for
Feed and
Fertilizer Centre
Experience Required
Eastern Ontario Location
Remuneration commensurate
with experience
Reply in confidence to:
Box 'A'
The Glengarry News
P.O. Box 10
Alexandria, Ontario
K0C 1A0
33-2c

Services

ALL kinds of painting, plastering, dry wall and wallpapering done at very reasonable prices. With four years of experience. Please call between 9 a.m. and 1 p.m. or between 4 p.m. and 7 p.m. Tel. 525-2145. 34-4p

MALONEY
Construction Ltd.
St. Andrew's West
Machinery Available:
- Bulldozers
- Shovels
- Loaders
- Drag Line
- Earth Movers
- Bulldozer available with root rake for farm work

Free Estimates
Call collect 933-3779
34-1c

THE
DO-RE-ME
D.J. MUSIC
for all occasions
Professional Equipment
Tel. 347-2530
12-14-16tf

Work Wanted

ARE you looking for an experienced babysitter who will provide good care and attention for your children? I will babysit in my home located in Alexandria. For further information contact Jacqueline Piché, 525-4725. 32-3p

BABYSITTING

Adult, experienced, bilingual sitter will care for children by day or week.
Large yard with playground equipment.
Excellent supervision and references available.
Come to
100 Victoria St.
or Call 525-1199
33-2c

Help Wanted

CROSSING GUARD

Applications will be received for school crossing guard in the Village of Lancaster.
Closing Date: September 2, 1983, 4 p.m.
For additional information contact:
I. MacDonald
Village of Lancaster
Box 220
Lancaster, Ontario
Tel. 347-2023
34-2c

Stormont, Dundas & Glengarry
County Board of Education
requires for the period
February 6, 1984 to
June 28, 1984
TEACHER
for 1 period of Music
at Glengarry District High School

Applications will be received until September 1, 1983, by Mrs. Jane Wright, Principal, Main Street North, Alexandria, K0C 1A0. Tel. 525-3110.

W. Libbey R.A. Leblanc
Chairman Director
An equal opportunity employer.
34-1c

WANTED
Class A Mechanic with truck experience.
Apply at:
Glengarry Truck Centre Ltd.
R. R. 3, Alexandria, Ont.
Tel. 525-4463
34-1c

HELP WANTED
Bilingual Receptionist
Must have experience in key punch, accounts receivable, typing, filing and mailing experience. Serious applicants only.
Apply: Box J
The Glengarry News
Alexandria, Ontario
34-1c

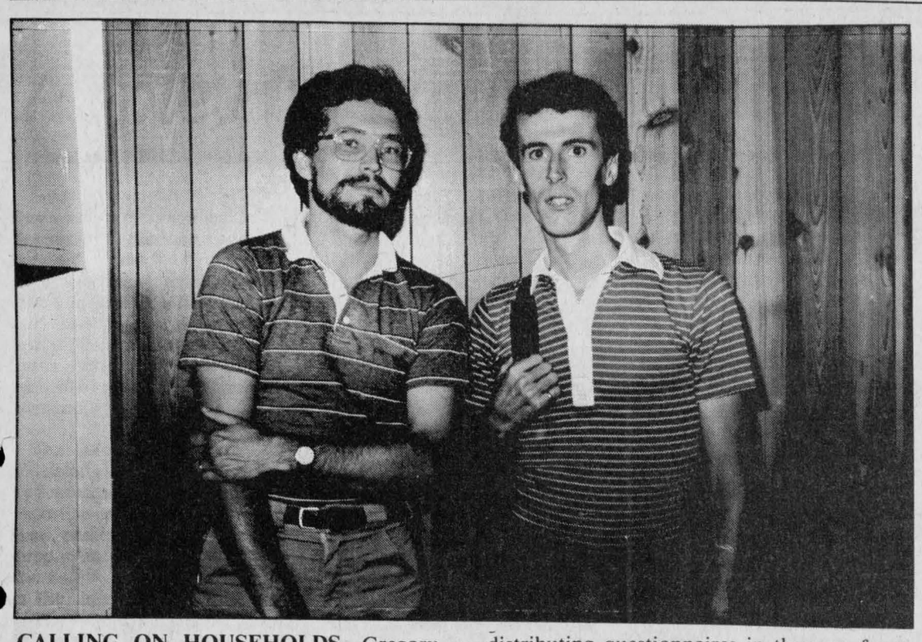

CALLING ON HOUSEHOLDS—Gregory Finnegan, left, and Colin Old are two graduate students from Carleton University distributing questionnaires in the area for a research project.
Staff Photo—Anna M. MacDonald

Knocking on doors

Two graduate students from Carleton University are currently in the area on a research project.

This area was selected to study the interaction between the English and French speaking people of the area, their social and working relationships and proportion of languages used.

Questionnaires will be left with households to be completed at the convenience of the recipient and later collected. Co-operation is completely voluntary.

The survey is being done in Eastern Ontario and part of Quebec Province.

There are several questions dealing with various areas—assimilation, in-and-out migration, government services, extent of use of mother tongue and other related areas.

Touch football results

by John Charlebois

In the first of two touch football games Sunday, August 14, Lochiel and Alexandria Legion Kings met for the second time this season. After receiving the opening kick-off, Kings' QB Bruno Lalonde took advantage of a disorganized Lochiel defence and mounted an impressive 81 yard running and passing attack which was terminated with an 8-yard TD pass to Mark Just. Their 2-point conversion attempt was successful as Andy Lariviere made a find fingertip catch.

Lochiel received the ball but their first drive came to an abrupt halt when Andy Lariviere intercepted (for the first of two) Lochiel passes. Ricky Pattyn showed fine hustle as he made a diving shoestring tag on Lochiel's 18 yard which prevented Lariviere from returning the interception for a major and possible blowing the game wide open. Lochiel's defence was then put to the test and they forced the Legion Kings to settle for a punt single by Bruno Lalonde, giving Alexandria a 9-0 lead.

But that was to be all for the Legion Kings as Lochiel's defence got tough. John Wood and Billy MacLeod were key figures as they each were able to get interceptions. Lochiel's QB John Charlebois on the other hand was able to get the team's offence in gear. He threw touchdown strikes to John Marelic, Jed Barker and John Wood and then ran himself for a TD as Lochiel scored 30 unanswered points to win 30-9. John Marelic also completed three 2-point conversions for Lochiel.

In the second game, the Loch Garry Lakers and Williamstown faced each other in another close contest. Williamstown returned the opening kick-off to their own 33 yard line. Then QB Kenny (Jr.) MacDonald marched his team all the way down deep into Lakers territory before yielding an interception to Brian Arden in the Lakers endzone. Loch Garry took advantage and put together a 100 yard drive to score the first touchdown - Brian Arden taking the honors.

Mike Donahue completed a 2-point conversion to give Loch Garry an 8-0 lead. Williamstown later tied up the game on a 23-yard TD reception and a 2-point conversion by Raymond MacDonald. Late in the first half, Lakers QB Jamie MacDonell was able to complete another TD pass to Brian Arden to give Loch Garry a 14-8 halftime lead.

But Williamstown's relentless offence wasn't finished. It looked as though both teams were just going to keep trading touchdowns. Eight minutes into the second half, QB Kenny MacDonald rolled to his right, after evading the rusher, and hit Hubert MacDonell running reverse-field with a 15 yard pass. Hubert then ran another 25 yards untouched to tie the score at 14. A single point conversion to Jimmy Danaher gave Williamstown a 15-14 lead.

Both defences then tightened up before Lakers QB MacDonell was able to complete a TD pass to Stephen McCormick and then a 2-point conversion to Kevin Masterson put the Lakers up 22-15 with less than 5 minutes remaining.

Williamstown's attempt to tie up the score just fell short when Brian Arden intercepted another pass on his own 20 yard line. The Lakers proceeded to preserve their lead and win 22-15.

STANDINGS

	W	L	Pts.
Lochiel	4	0	8
Loch Garry	2	2	4
Legion Kings	1	3	2
Williamstown	1	3	2

Matheson wins

Breaking away with West Island teammate Chris Koberstein from the rest of the pack of 23 cyclists, Todd went on to win in convincing fashion, by a margin of close to two minutes.

This annual race on the Plains of Abraham is called "La Course de la Jeunesse" which covered a distance of 37 km over a gruelling 2 km track that saw 12 riders drop out of the race.

Gavin Fletcher of Dalkeith placed third, taking the pack sprint. Troy Matheson, Todd's younger brother, placed sixth behind two riders from Ste. Foy, Quebec.

Services

CUSTOM carpentry. Experienced in new constructions, additions, renovations, cabinets, etc. No job too big or too small. Free estimates. Sterling Braman. Tel. 938-6395 after 6 p.m. or weekends. All 525 exchanges call Zenith 67470. 17-tf

BRYAN'S Bicycle Repairs, 170 Bishop St. N., open Monday to Friday. Call anytime after 4 p.m. Also used bikes for sale. Tel. 525-1106. 19-17p

WILL do carpentry, wallpapering, painting and ceramic tiling; also weekends. Reasonable prices. Call Ken at 525-2454. 28-24p

WILLING to teach piano lessons in my home near Lancaster starting September. Contact Mary Cumming, 347-3428. 32-3p

CUSTOM combining of grain and corn, also silo filling. Fern Carriere. Tel. 525-2727. 32-2p

CUSTOM combining. Tel. 525-2770. 32-5p

CUSTOM combining and custom sawing, portable sawmill. Tel. 525-2793. 33-3p

CUSTOM work: Will do combining, straight cut. For information phone Leonard Dubeau. Tel. 347-2790. 33-2p

PIANO LESSONS
Classical and Jazz
For beginners of all ages.
Contact:
Robert Lemieux
525-1718
34-4p

Custom Harvesting
Cleaner Combine
13-ft. Head
Small Grain and
Corn Picking
Can Do Trucking
DENIS MAJOR
Days 347-3543
Nights 347-2392
30—6p

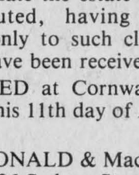

Glengarry Insulation
Alexandria
Insulating your home can save you money and give you great comfort.
Call 525-1105
Michel Lacombe
GMHC Acceptance No. 8251
GGSB Certification No. 83007 33-tf

Notice

NOTICE TO CREDITORS AND OTHERS
IN THE MATTER OF THE ESTATE OF KATHERINE McLELLAN, LATE OF THE TOWNSHIP OF CHARLOTTENBURGH, IN THE COUNTY OF GLENGARRY, RETIRED REGISTERED NURSE, DECEASED.

TAKE NOTICE that any persons having any claim against the estate of Katherine McLellan, who died on or about the 28th day of June, 1983, are hereby required to send full particulars of their claim to the undersigned solicitors, on or before the 10th day of September, 1983, after which date the estate shall be distributed, having regard then, only to such claims as shall have been received.

DATED at Cornwall, Ontario, this 11th day of August, 1983.

MacDONALD & MacPHEE
126 Sydney Street
Cornwall, Ontario
Solicitors for the executor.
33-3c

VITRERIE
GREEN VALLEY
GLASS LTD.



See us for all kinds of windows! GLASS MIRRORS ALUMINUM DOORS.
WINDOWS, WINDSHIELDS
Tel. 525-2704

Notice

NOTICE TO CREDITORS AND OTHERS
IN THE MATTER OF THE ESTATE OF KENNETH CAMPBELL, LATE OF THE TOWNSHIP OF KENYON COUNTY OF GLENGARRY SERVICE SALESMAN, DECEASED.

TAKE NOTICE that all persons having claims against the estate of Kenneth Campbell, who died on or about June 26, 1983, are hereby required to send full particulars of their claims to the undersigned solicitors, on or before the 3rd day of September 1983, after which date the estate will be distributed having regard only to the claims of which notice shall then have been received.

DATED at Alexandria, Ontario, this 3rd day of August 1983.

MACDONALD & AUBRY
Box 1,000
Alexandria, Ontario
K0C 1A0
Solicitors for the executrix.
32-3c

NOTICE TO CREDITORS AND OTHERS
IN THE MATTER OF THE ESTATE OF HERBERT JAMES HALSING MORROW, LATE OF THE TOWNSHIP OF ROXBOROUGH, IN THE COUNTY OF STORMONT, RETIRED FARMER, DECEASED.

TAKE NOTICE that any persons having any claim against the estate of Herbert James Halsing Morrow, who died on or about the 27th day of May, 1983, are hereby required to send full particulars of their claim to the undersigned solicitors, on or before the 10th day of September, 1983, after which date the estate shall be distributed, having regard then, only to such claims as shall have been received.

DATED at Cornwall, Ontario, this 9th day of August, 1983.

MacDONALD & MacPHEE
126 Sydney Street
Cornwall, Ontario
Solicitors for the executor.
33-3c

Services

CUSTOM kitchen cabinets and furniture; also renovations, additions and maintenance. Tel. Chris at 525-4864. 18-tf

GLENGARRY Day Care Action, full and part-time day care, Drop-In Centre. Tel. 525-3163. 14-tf

Keep Canada Beautiful

THEORET
A. Theoret & Fils Inc.
LAND IMPROVEMENT CONTRACTORS
SPECIALTY:
FARM DRAINAGE
Tel. 1-514-373-4408
Collect calls accepted
175 Ellen
Valleyfield, P.Q.

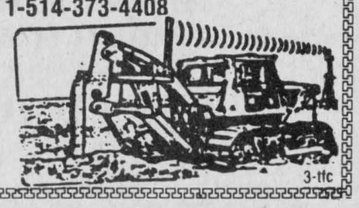

3-tfc

AUCTION SALE
337 Fifth St. West, Cornwall
Saturday, August 27
at 11 a.m.

Selling: Findlay oval cookstove; antique rocking chair; set 4 Windsor style antique kitchen chairs; Gibson refrigerator; GE wringer-washer; chesterfield and chair; small armoire; axes; railroad spike hammer; sledge hammer; rakes; hoes; other garden tools; plus other smaller antique items; Beaver table saw with motor; handsaws; quantity of dry fir finishing lumber; oil space heater; other items.
House and lot being offered, subject to reserve bit. Lot 40'x 120'. Terms: $5,000 down day of sale, balance due Sept. 27, 1983 at which time new owner will have clear title.

TERMS—CASH

Note: Not a large sale, all items in excellent condition and worthy of your attention.

Robert Brown Auctioneer
Oliver Robidoux Proprietor
34-1c

Complete Farm Dispersal
3 DAYS
at Ebbett/Nixon Farm
1st Concession of Elgin
10 miles south-west of Huntingdon, Que.
Aug. 31 - Sept. 2, 3

Wednesday, August 31 at 12:30 noon: 90-head of high grade Holsteins (many with pedigrees), 47 milk cows, some fresh, 25 bred for fall and winter; 10 heifers bred for fall and winter; 20 open heifers; (recent clear test) Zero bulk tank 3,400-lb. cap. with automatic wash; Universal pipeline milker complete.
Friday, Sept. 2 at 11:30 a.m.: Complete line of modern farm equipment - IHC diesel tractor 1086 with cab; JD tractor 2010 with loader (gas); JD tractor 2120 diesel; JD 2120 diesel with cab; Farmall H; Farmall M; New Holland haybine 479; NH forage harvester 717; NH grinder-mixer 351; Oliver 2-row corn picker; IHC 4-furrow plow, hyd.; NH forage boxes; JD 4-row corn planter 1240; 15,000 w generator; NH silage blower and pipes; Lajoie stable cleaner and chute (350-ft. chain); Jamesway silo unloader and all other farm equipment.
Saturday, Sept. 3 at 11 a.m.: Complete household and antiques plus the 300-acre dairy farm with modern buildings, lovely old stone house, 147 acres plowable (87 acres tile drained). The farm will sell at 3:30 p.m., Sept. 3, a 10% deposit the day of sale and the balance in 30 days with the notary.

TERMS FOR LIVESTOCK AND MOVABLES—CASH or ACCEPTABLE CHEQUE
Lyell J. Graham, Auctioneer and Sales Manager
Tel. 514-264-2289 34-1c

AUCTION SALE
FURNITURE, ANTIQUES, TOOLS,
CARS AND TRUCK
First farm east of the Village of Dunvegan
Saturday, August 27
at 10 a.m.
TERMS—CASH

Mansel M. Hay Auctioneer, Dalkeith, Ont., 874-2597, 874-2589
Walter Wilamoski Proprietor, Dunvegan, Ont.
33-1c

AUCTION SALE
FURNITURE and ANTIQUES
312 Main Street South, Alexandria, Ontario
Saturday, Sept. 3
at 12:30 p.m.

Antique 2-door oak china cabinet; 3-pc. bedroom set; mattress and box spring (1 yr. old); Speed Queen mini washer; Inglis dryer (compact 1 yr. old); Westinghouse freezer (compact) 1 yr. old; 26" General Electric stove, 2 yrs. old; refrigerator; antique sewing machine; Colonial living room set; platform rocker; antique oak rocker; 20" color TV; B&W 23" TV; record player and stand; radio; Electrolux electric broom; vacuum; dresser; vanity; bed; antique dresser with mirror; armoire with 2 mirrors; trunk; luggage; lamps; linens; quantity of dishes; kitchen appliances and utensils; and many other items too numerous to mention.

TERMS—CASH

Mansel M. Hay Auctioneer, Dalkeith, Ont., 874-2597, 874-2589
Estate of the late Annie Golden
34-1c

AUCTION SALE
The furnishings of the late
Katherine McLellan "Katie Gill"
Village of Williamstown, 13 miles north-east of Cornwall, 5 miles north of 401, Exit 805
Monday, Sept. 5
10 a.m.

Walnut dining room table; 6 mahogany dining chairs; parlor tables; game tables; dropleaf table; rocking chairs; side chairs; captain's chair; assortment of chairs; tea wagon; sideboard; china cabinet; two couches; secretary; slant front desk; washstands; dressers; chest of drawers; blanket boxes; assortment of tables; trunks; baskets; walnut what-not; sleigh bed; pine cupboard; prints; picture frames; shepherd's staff; Indian artifacts, i.e. burle war club, rattle, birch bark basket; candle moulds; coal-oil lamps; bread paddle; crocks; butter prints; ladles; brass pot; mirrors; mantle clock; violin; tin candle holder; post cards; bayonet; partial set of flow blue dishes; platters; spongeware; soap dish; vases; Doulton, vaseline glass, Nippon, Wedgewood, Bennington; commode set; glassware; silver; hooked and rag rugs; coverlets; bedspreads; quilts; woven blankets, shawls; great assortment of linen and fancy work; some early clothing; antique jewellery; numerous early books of poetry, medical and history; miscellaneous articles too numerous to mention.

TERMS—CASH
Auctioneer's note: Exceptional sale of fine quality antiques and rare books.

Flora Dumouchel Auctioneer, Ingleside, Ont., 537-2925
Mrs. Dolan Proprietor
34-1c

ESTATE AUCTION
PROPERTY, ANTIQUES
The estate of the late John Carpenter
Village of Dunvegan
6 miles west off Hwy. 34, on the Dunvegan Rd.
4 miles east off Highland Rd.
Saturday, August 27
at 12 noon
TERMS—CASH
Lunch Available

Auctioneer
John A. MacLennan
Maxville, Ont.
527-5496

Executors
Hugh Stewart and
Leonard Hill
Maxville, Ont.
33-2c



Complete Dispersal
of "Glenoaks" Registered
Holstein Herd
OF RENIER A.L. BROKX
Bainsville, Ontario
will be held at
FAWCETT'S SALE ARENA
Winchester
Friday, Sept. 2
at 12:30pm

70 Head Selling: 35 cows, remainder heifers and calves, ROP and classified, sired by and bred to popular unit sires. Includes 2 VG cows.

Rolling herd average 136% - 139%. A good herd of going cows at all stages of lactation and in excellent condition.

Catalogues available.

FREE-LISTED

Also Selling: Some added consignments, including one service-age bull.

FAWCETT BROTHERS
SALE MANAGERS
Winchester, Ont.

AUCTION SALE
PARTIAL ESTATE and ANTIQUES
Brown's Auction Centre
Cornwall Centre Rd. at Eamers Corners
Wed. Night, Aug. 31
6:30 p.m.

Partial estate Dr. A. L. Crewson includes: Underwood typewriter; 2 wood encased shelf clocks; 2 floor lamps; goose neck lamps; 1 press back chair, assorted solid wood chairs; pine boxes; books; several handmade pine shelving units; stereo system in handmade wood cabinet; carpet runners, Indian design; 2 large wooden file cabinets on casters; assorted tables; older matching couch and chair; picture frames; dark brown gallon and quart glass containers; 2 humidifiers; 3/4 iron bed and spring; 3 volume dictionary; complete National Georgraphic from 1950s; complete set of Encyclopedia Britannica; complete set of National Encyclopedia; 6-volume set Encyclopedia of Canada; watercolor originals by May E. Sanders; 2 oil paintings by Grace MacLeod Roberts; collection of interesting records both 78 and 33 r.p.m., incl. classical and popular music; collection of Gilbert & Sullivan musicals on 78 r.p.m.; equipment and books pertaining to photography; some dishes; electric fry pan.
Also selling as separate consignment: Antiques from eastern townships, including: 3 press back rocking chairs; 3 ladder back chairs; Windsor back chair; 3 lanterns; candle holders; candle maker; pictures and frames; cruet set; apple peeler; bellows; sad irons; wrenches and tools; Viewmaster; assortment of old dishes (platters, bowls, gravy boats, etc.); long pine box; buffets; trunks; cast iron safe; books; butter press; Royal Doulton "Toby" mug.

TERMS—CASH
Robert Brown, Auctioneer
341c

Obituaries

REV. DR. H. KEITH MARKELL

While on a vacation trip with his sister, Reverend Dr. H. Keith Markell, a native of Wales in the Township of Osnabruck, died suddenly Wednesday, August 10, at Stowe, Vermont. He was 68 years of age.

The announcement of Dr. Markell's passing came as a great shock to the members of his family and to a host of friends and colleagues.

He was the son of the late Clarence G. Markell and his wife, the former Mabel Canham. He was educated at the local elementary school and the Cornwall Collegiate Institute and graduated with the degree of Bachelor of Arts from McGill University, Montreal, majoring in History in 1938. He graduated in 1941 with the diploma of Presbyterian College, Montreal, receiving the award of the Calvin Gold Medal for excellency in the church history course of studies.

He was licensed to preach by the Presbytery of Montreal and ordained to the ministry by the Presbytery of Westminster in May 1941. He served in the pastorate of Vancouver Heights Presbyterian Church and later as interim-pastor of St. Giles Church in the City of Ottawa.

In October 1950, he was inducted as Professor of Church History and the History of Religions at Presbyterian College and more recently as Professor in the Church History Department of the Faculty of Divinity at McGill University.

He received the degree of Doctor of Philosophy from the University of Chicago in 1972 and in May 1973 the Senate of Knox College, Toronto, conferred the degree of Doctor of Divinity, honoris causa, on Dr. Markell.

Dr. Markell retired three years ago. He moved from Montreal to Ottawa a year ago where he and his sister shared an apartment.

His wife, the former Elleene Munroe, a daughter of the late Dr. Finlay Munroe, a native of the Maxville area, and Mrs. Munroe, died suddenly five years ago.

Left to mourn his passing are his sister, Mrs. Edith Knox, of Ottawa; one brother, Glenn Markell, Ingleside; one niece, three nephews and several cousins.

A memorial service was held in the chapel of McArthur Bros. and MacNeil Ltd. Funeral Home, Cornwall, on Saturday afternoon. The service was conducted by a classmate of college days, Rev. Dr. Wallace MacKinnon, Morrisburg. He was assisted in the service by Rev. Dr. Donald N. MacMillan, Finch, a retired professor and former acting principal of Presbyterian College, and Rev. Dr. J. C. McLelland, a close friend and professor in the Faculty of Divinity at McGill University.

Dr. MacKinnon read several messages of sympathy, including one from Rev. Dr. Donald C. MacDonald, Toronto, moderator of the Presbyterian Church in Canada.

Pallbearers were three nephews: Bill and Blaine Markell, Gordon Knox, and three cousins, Clarence Adams, Earl Canham, and George Markell.

Interment was made in the family plot in St. Lawrence Valley Union Cemetery, Ingleside. Assisting Dr. MacKinnon in the graveside service were Rev. Dr. M. A. McCuaig, minister of Knox Presbyterian Church, Ottawa, and Rev. Gordon Fresque, Dunvegan, moderator of the Presbytery of Glengarry.

DONALD MALCOLM MacRAE

Area relatives, family and friends were shocked to learn of the death at the Jewish General Hospital, Montreal, on Wednesday, August 17, of Donald Malcolm (D.M.) MacRae of Notre Dame de Grace, Montreal, at the age of 76 years.

He was born at Laggan, a son of the late Farquhar MacRae and his late wife the former Mary Ann McCrimmon. He was educated at the area schools, later went to work in Montreal, and entered upon a career as a police officer with the Westmount City Police where he was a most valued member for 22 years. Upon leaving the force he went into the Interior Decorating business with his sons, retiring a short time ago.

He was married to the former Mary Edith Lindsay who predeceased him eight years ago.

D.M. as he was known to his family and friends was a true son of Glengarry, visiting his native home on as many occasions as possible. He enjoyed the Highland Games. He has been in failing health for some time and had been hospitalized for some months. Of a family of 12, he was predeceased by three brothers and four sisters as well as by his parents and one son.

Left to mourn the passing of a devoted father are one daughter, Mrs. Dave Brockwell (Glenda) and two sons Garry and Donald, also four grandchildren, all of Montreal.

He also leaves four brothers: John of Laggan, Eddie of Montreal, James (Jim) of Toronto and Norman of Penticton, BC, and one sister Mrs. Alex John Fraser (Sadie) of Detroit.

Among the immediate family and relatives attending from Laggan were his sister-in-law, Mrs. John MacRae, and cousins Neil F. McCrimmon and Mr. and Mrs. Ray MacGillivray.

The funeral was held on Saturday, August 20 at the Chapel of D. A. Collins Funeral Home, Sherbrooke Street West at 10 a.m. Cremation followed and burial took place, at the Pointe Claire Cemetery, Pointe Claire.

ALFRED SALOMON

Alfred Salomon died in hospital on Thursday, August 18, at the age of 72 years. He was the beloved husband of Martha Wiems.

Mr. Salomon came to Canada from Germany in 1951. He had been farming west of Dunvegan for the past 18 years and was well known in the area.

He is survived by one son, Gus in Ottawa, two daughters, Edelgard in Germany and Helga in Montreal, as well as six grandchildren. He will be sadly missed by his family and friends.

Funeral service was held on Friday, August 19 in the chapel of the Munro Funeral Home, Maxville, with the Rev. Gordon Fresque officiating.

CHRISTOPHER MacDONALD

Cormic Macdonell of Green Valley received word on August 10 of the death of his cousin, Christopher MacDonald.

The deceased was born at Green Valley, the son of the late Mr. and Mrs. John Macdonald. He had attended local schools and Iona Academy High School and left 60 years ago to settle in Newark, N.J.

He was a member of the Holy Name Society and was well known for charitable work in his community. He had been in retirement for the past 17 years.

He leaves to mourn his loss, his wife the former Mary Clark, a daughter Cecelia, a son Kenneth and four grandchildren.

The funeral was held at Our Lady of Good Counsel Church in Newark.

HAROLD STIMSON

by Marguerite Seger

Harold Stimson was widely mourned. Many relatives, friends and old school mates called to pay their last respects to a beloved, kindly man who, through the years, was an outstanding citizen of Alexandria.

He was born in Alexandria on August 4, 1910, the son of the late Ernest H. Stimson and his wife, the former Alice Ashton, and had just marked his 73rd birthday when he passed away August 6, 1983 at the Hotel Dieu Hospital, Cornwall. He underwent major surgery earlier in the week but failed to rally. He was surrounded by his loving wife, Ruth, and family in the final hours.

Stim, as he was better known to his family and friends, was educated at the Alexandria public and high schools and was an all around athlete in his school days. He was active in the reserve army for many years, was an ardent sportsman, fishing and hunting as well as playing lacrosse, hockey, football and tennis. He entered the Alexandria Bottling Works with his late father and continued the business after his father's death until 15 years ago when he retired.

He held many public offices in the life of the community. He was on the board of directors of the Church on the Hill, the public school board and was a member of the town council for several years. He was a life member of the AF & AM Masonic Lodge No. 439 and was a Past Grand Master of the Eastern Lodge and of the Alexandria Lodge. He was instrumental in establishing the Glengarry Association for the Mentally Retarded and was on the board of directors for several years.

He was married at the United Church on the Hill to the former Ruth Bradley in September, 1947.

Left to mourn his passing are his beloved wife Ruth, two sons, Bradley Stimson of Ottawa and Wayne of Bala, Ontario; two daughters, Mrs. James Munroe (Sheila) of Ottawa and Mrs. Linda

(Continued on Page 21)

Available from:
Glengarry Book Store
45 Main Street South
Alexandria, Ont. K0C 1A0
(613) 525-1313
and
Highland Heritage Research
Box 460
Lancaster, Ont. K0C 1N0
347-2363
and
Ross Marina
Curry Hill, Ont.
347-3719
32-34-36p

Royce MacGillivray's new book, "The House of Ontario", a collection of comic short stories on the history and legends of Ontario. $9.95
Also, MacGillivray, "The New Querist", $5
If ordering by mail, add 75¢ per volume for postage

IT'S CHEAPER TO RENT THAN BUY
ROBERT RENTAL SERVICE
Hwy. 43 525-2807
WE RENT ALMOST EVERYTHING
We also specialize in:
CONCRETE BREAKING
VINYL SIDING
FLOOR SANDING
CALL US NOW FOR INFORMATION
RENT THE PROPER TOOLS

The Martin manure spreader: highest payload to cost ratio; fast spreading; lowest maintenance. Measure a Martin.
Martin's V-model line—for liquid and semi-liquid manure. Will spread up to 1,500 gallons of self-leveling manure in only 2 1/2 minutes.
• Built-in ladder
• PTO shaft
• Jack
• Floating beam tandem axles take jolts easier
• 9 model sizes available
• Wheels & tires both supplied
Spreader has fewer moving parts; less maintenance, repairs, downtime.
Hydraulic cylinder, all hoses included
Easy to fill from barn cleaners, scrape-off ramps, front-end loaders or pumps.
Heavy-duty chopper type auger

Make & Model	Capacity Struck Level Cubic Ft.	Capacity Gallons	Capacity Former Standard Bushels Heaped
Martin V-2100	280	2100	N/A
Martin V-1575	210	1575	N/A
New Holland 791	227	1702	360
New Idea 245	212	1590	375
John Deere 680	245	1837	400
I.H. 595	234	1755	321
New Holland Flail 371	190	1421	310
Martin V-3300	440	3300	N/A

Measure Martin against the others. This chart shows how much more capacity Martin delivers per dollar on a struck-level basis.
All information compiled from manufacturer's literature (July 1, 1979). All prices FOB factory.
The Martin manure spreader. MARTIN MANUFACTURING INC. Because Martin measures up.
33-2p
Rombough Farm Services
Bainsville, Ont. 613-347-2140

Case INDUSTRIAL OR AGRICULTURAL
MARLEAU GARAGE
SALES and SERVICE
Sales Representative
Nelson Menard, 524-5783
St. Bernardin, Ont. Tel. 678-2033

MEMORIAL SERVICES
Kenyon Presbyterian Church
Dunvegan, Ontario
Sun., September 4
Minister
The Rev. Gordon H. Fresque, B.A., B.Th.
Organist and Choir Director: Mr. Angus MacQueen
11 a.m. Sermon ..... "The Process of Living"
Choir - Burdens are lifted at Calvary
Contralto Solo - Yes, there is comfort for sorrow
3 p.m. Sermon ..... "The Price of Living"
Choir - Abide with me, tis eventide
Mrs. Elizabeth Stewart - Soloist
EVERYONE WELCOME
Floral Display on Graves
We love the venerable house
Our fathers built to God;
In heaven are kept their grateful vows,
Their dust endears the sod
WHEELCHAIR ENTRANCE
33-3c

Johnny Mac's TAVERN
Martintown Tel. 528-4233
Formerly Grand Hotel
Thursday, August 25, 9 p.m. to 1 a.m.
Rock'n Roll with
QUICKSTEP
Friday, Saturday, 9 to 1; Sunday 4 to 11
Irish and Folk Music with
LEESBURG
SUNDAY BUFFET
LANCASTER PERCH PLATE
served with all the trimmings 6.95 per person
Seniors 10% Off
Next Thursday, September 1
Rock'n Roll with
MURRAY REID GROUP
34-1c

Monuments
A.J. FILION
St. Paul St. East, Alexandria, Ontario
Tel. 525-2071
Agent for Martel & Sons
24-26tf

GUARANTEED INVESTMENT CERTIFICATES
from
TRUST COMPANIES
Competitive rates available through reputable Trust Companies.
Contact: RAYMOND ROCHON
126 Sandfield Alexandria, Ont. 525-2647
25-1

ANNOUNCEMENT
DR. DONAL F. CONWAY
Lancaster 347-3425
NEW OFFICE HOURS
by appointment
Monday, Tuesday, Thursday
1 p.m. to 5 p.m.
Wednesday and Friday
9 a.m. to 12 Noon
32-2c

LAPIERRE
Carpet Cleaning Ltd.
Hot Water Extraction
Upholstery Cleaning
Carpet and Vinyl Installation
and Repair
Free Estimates
33 St. Paul St., Alexandria Tel. 525-2183
32-4c

Stormont, Dundas & Glengarry County Board of Education
Charlottenburgh-Lancaster District High School
CO-OPERATIVE EDUCATION PROGRAMME
Charlottenburgh-Lancaster District High School, in co-operation with the Alternative School, is again offering an
ESTABLISHED JOB SKILL PROGRAMME
which will bridge the gap between school and the work force.
The co-op programme combines in-class instruction with on-the-job training. Programme duration is one semester.
LEARN THE SKILLS REQUIRED FOR A CAREER IN
Secretarial and Clerical Fields
Banking Computers
Store Work Word Processing
Bookkeeping, and others
ADDITIONAL BENEFITS TO YOU
Opportunity to try different jobs - On-the-job training and experience
Contacts and resume references - Employment package
High school credits - Certificate of Achievement
CREDIT COURSES OFFERED AT VARIOUS LEVELS IN
Typewriting, Accounting, Office Procedures, Marketing, Introduction to Computers and Others
IS THIS PROGRAMME FOR YOU? ... YES!
If you have recently graduated, if you have dropped out of high school, or if you are an adult with or without a diploma
WE ARE INTERESTED IN YOU— WHATEVER YOUR EDUCATIONAL BACKGROUND MAY BE
PROGRAMME TO START SEPTEMBER - JANUARY
If interested please contact:
Irvine Francis
Co-Operative Education Co-ordinator
Char-Lan District High School
Williamstown, Ontario K0C 2J0 Tel. 347-2441
34-2c

Obituaries

(Continued from Page 20)

Tardiff of Aylmer, Quebec and 13 grandchildren. He also leaves his brothers-in-law and sisters-in-law, Mr. and Mrs. Gordon Fisher (Lois) of Ottawa, Mr. and Mrs. Earl Bradley of Hawkesbury, Mrs. Fern Stimson of Toronto and Mr. and Mrs. Stanley Bradley of Alexandria as well as several nieces and nephews.

He was predeceased by his parents and his only brother, Arthur, who died earlier this year.

Upon the death of his father, he became the Justice of the Peace for the three United Counties of S. D & G.

Tuesday evening, members of the Masonic Lodge No. 439 met at the Morris Funeral Home at 8 p.m. to hold their farewell service for their late Worthy Brother. The service was conducted by Worshipful Master R.D. MacLeod, who read prayers and gave their final salute.

The largely attended funeral was held from the Morris Funeral Home on Wednesday, August 10, 1983 for funeral service at 11 a.m. at the United Church on the Hill, where the memorial service was officiated by Wayne Taylor of Mississauga, student minister of Knox-St. Paul United Church, Cornwall. Mr. Taylor eulogized Stim's life as a father, husband, friend and citizen and gave readings from the scriptures chosen by the family.

Frank Hamilton sang "Beautiful Isle of Somewhere", accompanied on the organ by Harriett MacKinnon. The full church choir joined by the congregation, sang a beautiful hymn at the close of the service.

Burial followed in the Stimson-Ashton family plot in United Church Cemetery where the final committal service was read by Mr. Taylor.

Pallbearers were John D. Grant, Jack Libbos, Stanley Bradley and three grandsons - Harold Stimson, Jr., Ian Stimson and James Munroe.

Relatives and friends attended from Hawkesbury, Lachute, Montreal, Pointe Claire, Toronto, Ottawa, Aylmer, Quebec, Bala, Ontario, Lancaster, Cornwall, Maxville, Powell River, B.C. and many other area points.

CARMELLE VEIT

The funeral of Carmelle Veit was held on Wednesday, August 3 in St. Martin of Tours Church, Glen Robertson. Reverend Denis Vaillancourt officiated at the service.

Pallbearers were her sons Gerry and Richard and nephews David, Andre, Bernie and Conrad Larose.

The death of this 45-year-old woman had occurred accidentally on Sunday, July 31, while visiting at the home of her father in Glen Robertson.

The daughter of Armand Lanthier and his wife, the late Liliane Lyman, she was a native of Glen Robertson.

She had been married to Gerry Veit and they resided in Gloucester.

She leaves to mourn, in addition to her husband and father, sons Gerry Jr., Peter and Richard all of Gloucester and a daughter Kim of Cornwall.

She also leaves four brothers and two sisters: Maurice of Glen Robertson, Guy of Bourget, Claude and Charles of Lachine, Madeleine, Mrs. Bernie Larose of Ottawa and Denise, Mrs. Albert Tso of Orleans.

GERARD LAROCQUE

The sudden death of Gerard Larocque which occurred at Hotel Dieu, Cornwall, was a severe shock to his family and friends.

The son of the late C.A. Larocque and his wife, Suzanne Leroux, he was born on Lot 19 in the First of Lochiel on January 8, 1924.

Following his marriage to Jean Carey on August 30, 1952, they had taken up residence in Montreal. Twenty-six years ago they returned to Lochiel Township to farm on the Carey homestead at Lot 18 in the Third of Lochiel and have remained there since that time.

He leaves to mourn his loss in addition to his wife, daughters Marilyn and Carol Ann and sons Gerald and Royden.

He is also survived by three brothers: Emile of Toronto, Jean Marie of R.R. 2, Alexandria and Laurent of Alexandria. He was predeceased by brothers Frank, Liguori, William and Roma.

The funeral was held on Saturday, July 30 at St. Martin of Tours Church in Glen Robertson where Reverend Denis Vaillancourt officiated at the service, assisted by a cousin of the deceased, Reverend Mr. Francis Leroux of Massena, as deacon.

Pallbearers were all nephews: Carey Cameron, Jean Claude Larocque, Jean Guy Larocque, Randy Larocque, Paul Larocque and Marcel Larocque.

Burial was in the parish cemetery.

DOUGLAS EARLE BRAMAN

The sudden death of Douglas Earle Braman youngest son of Louise and Sterling Braman (formerly of Glen Norman) occurred at St. Andrews West on July 4. He was 25.

He is survived by two brothers, John of Lachine and Frederick of Montreal and one sister Shirley of Fort Nelson, B.C. Also two grandmothers, Mrs. Gretta Mott of Saint John, N.B. and Mrs. Lillian Braman of Norton, N.B. Also several aunts, uncles, cousins and one niece Louise of Lachine, P.Q.

Doug was a graduate of Glengarry District High School, Alexandria. At the time of his death he was a student at St. Lawrence College, Cornwall. For approximately four years Doug worked with his father in their General Store at Glen Norman.

The funeral took place on July 9 in Dalhousie Mills St. Andrew's United Church. A beautiful service was conducted by Rev. Gordon Saville. Darrel McNaughton sang a solo "Safe in the arms of Jesus".

The pallbearers were Marc Gauthier and Rejean Deschamps of Curry Hill, Alan Petrie of Lancaster and Ron Ager of Cornwall.

ROBERT ARTHUR SMITH

Robert Arthur Smith, a well-known farmer of Charlottenburgh Township died at the Civic Hospital, Ottawa, on July 28, 1983. He was 67.

Mr. Smith was born at Chute a Blondeau, Ontario and farmed there until moving to Charlottenburgh with his family in 1960 when Ontario Hydro expropriated farms for the Carillon Dam.

Arthur, besides the farm he operated with his son Robert, had a CIL Fertilizer business and sold seed for the Northrup King Company. He was chairman for Farm Labor Pool for this district at the time of his death and was an elder in St. Andrew's Church, South Lancaster for many years. Arthur was often an MC at concerts and gatherings and the large funeral held in St. Andrew's Church proved the high regard in which he was held.

He leaves his wife, the former Ella May Sharpe, and three children: Mrs. Shirley Fourney, Moose Jaw, Saskatchewan; Robert of Williamstown and Mrs. Lorne Ross (Lorraine) of Ottawa. Nine granchildren also survive.

Funeral was held on August 1 at St. Andrew's Church, South Lancaster, officiated by Rev. Robert Martin.

Honorary pallbearers were the elders of the Church and the active pallbearers were Peter Nysten, John Krol, Howard Smith, Errol Boa, Edgar Fourney and Alpin MacGregor.

GORDON STEWART SMITH

A former resident of Vankleek Hill, Gordon Stewart Smith of Mariatown in the Morrisburg area, died Saturday, July 16 in hospital at Ottawa. He was in his 72nd year.

Mr. Smith was born at Rivington, Quebec, November 3, 1911, a son of John Ellis Smith and Sarah Jane McVicar.

Predeceased by his first wife, Beatrice MacRae, he married Mary Sauve Dufresne July 3, 1965 at Morrisburg. She survives as do one brother, Clifford of Pakenham, Ontario and two sisters, Jean (Mrs. Sam Bates) of Vankleek Hill, and Patricia (Mrs. Allan Morgan) of Sebringville, Ontario. Four stepchildren and 11 granchildren also survive.

Mr. Smith was a member of Knox Presbyterian Church in Morrisburg.

Rev. William Stewart conducted the funeral service at the Fairbairn Funeral Home, Morrisburg, July 20 at 10 a.m. Interment was in McLaughlin Cemetery, Vankleek Hill.

The pallbearers were: Edward Smith, Jerry Rabideau, Floyd Bates, Ritchie Bates, Wayne Bates and Lester Bates. Keith Murray and Larry Smith were honorary bearers.

25th celebrated in Windsor

Saturday, July 30 was the setting of a 25th wedding anniversary party to honor Mr. and Mrs. Hugh Allan McDonald of Windsor. She was the former Etta Tuite.

The party was organized by their only son "Pat" and by her sister Betty Tuite.

A reception was held in the Sportsman Club in Windsor, which was nicely decorated in keeping with the festivities. Some 200 guests attended. The head table guests included all the wedding attendants of 25 years ago. Basil McPhee of Windsor, cousin of the groom was the M.C. He gave a talk on how great it was to have had Hugh Allan and Etta to care for his family following the death of their dear mother, Mrs. McPhee. The love and devotion shown these youngsters when they needed it most will never be forgotten by them. Hugh responded with delight to the fine tribute paid he and Etta.

Cocktails were served from 6-7 p.m. followed by a very delicious dinner.

Later a social evening was held followed by an evening of dancing and Scottish and Irish recordings, which was thoroughly enjoyed by all.

An Open House was held on Sunday afternoon at their residence. Some 60 guests enjoyed a delicious evening meal and social hour. Lovely gifts, cards and cheques were received by the guests of honor.

Relatives attended from the following points—Alexandria, Henry Cameron, Mrs. Isobel Cameron McDonald, Mr. and Mrs. Roch Lajoie; Ottawa, Mr. and Mrs. Bernard Larouche, Mr. and Mrs. Ron Payment, Mr. and Mrs. Burns Cameron; Ajax, Mr. and Mrs. Andy Cameron, David and Steven and Miss Cathy Petro; Pickering, Mr. and Mrs. Bob Kerr; Whitby, Mr. and Mrs. Mike Burke; Bowmanville, Mr. and Mrs. David Boyd; Brampton, Mr. and Mrs. Colin Cameron; Kitchener, Mr. and Mrs. Warren Cameron; North Bay, Mr. and Mrs. Bill Davis and Brian Wylie of Maidstone.

Many other relatives and friends attended from Ridgetown, St. Clair Beach, Essex, Windsor and Detroit.

Mr. McDonald is a nephew of Mrs. Isobel Cameron McDonald and Henry Cameron of Alexandria. He is a grandson of the late Mr. and Mrs. John Allan Cameron of the Third of Kenyon. His parents were Margaret Ann Cameron and John Archie McDonald. He has many Glengarry connections and has been a frequent visitor to Glengarry for many years.

Perform a death-defying act.
Exercise regularly.
Give Heart Fund

NEW & USED
Rifles, Shotguns, Black Powder Long Arms, and accessories — "Pyrodex"
Bought, Sold, Traded and Repaired
Everything for the Hunter
Complete line-up of darts and dart board equipment.
Before you buy, give us a try.
L & M Guns Reg'd
1 mile south of St. Andrew's West
Hwy. 138 (613) 932-5583

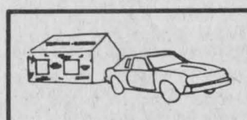
PENTAGON-RAYMOND
COURTIERS D'ASSURANCES INC.
INSURANCE BROKERS INC.
1-3tf
BOB MÉNARD — 48 KENYON WEST
ALEXANDRIA — OFF. 525-4944 — HOME 525-3203

Whitewashing and Disinfecting
High Pressure Washing
Bill Anderson
Tel. 674-5765

Let me get you the best rate for a "payout" annuity from over 30 life insurance and trust companies.

ART BENTON
MARTINTOWN
528-4609
(Call Collect)
Life is a Mutual affair.
Mutual Life of Canada
32-36tf

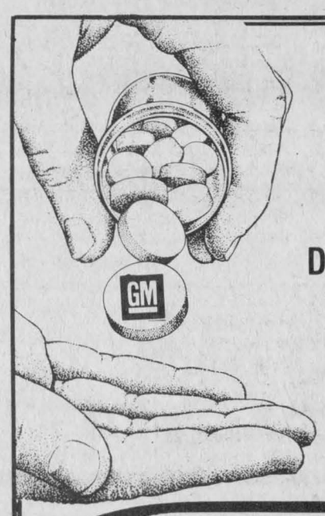
INSTANT RELIEF
for
DO-IT-YOURSELF MECHANICS
Quality Auto Parts From GM
Open: Mon.-Fri. until 11 p.m.
Sat. until Noon
GLENGARRY MOTOR SALES LTD.
PARTS DEPARTMENT
Hwy. 34 South, Alexandria
525-1480 or 347-2436
34-1c

Paroisse St. Magaret's Parish
Glen Nevis, Ont.
Buffet Supper
Sunday, August 28
4 p.m. - 8 p.m.
Ecole Ste. Thérese School
North Lancaster
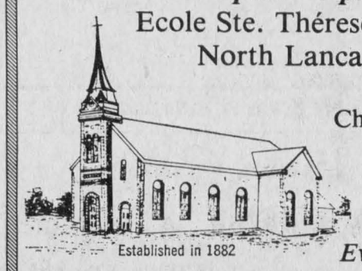
Established in 1882
Children & Students $3.00
Adults $5.00
Everyone Welcome
34-1c

Continuing Education
FALL 1983 AUTOMNE
Education Permanente

MASTER'S IN EDUCATION
EDU 5231C [1] - Theories of Educational Organization and Administration.
Use of theory and research in administration. Administration action. Relationships between the organization and the individual. Performance. Changes and innovations. Influence of the community on the organization. Decision-making. Concepts and principles of educational organizations: purposes and activities; characteristics.
Tuesday, 5:30-8:30pm

MAITRISE EN EDUCATION
EDU 5671C [1] - Le Counselling: Theories et pratique I.
Revue d'un bon nombre de theories de la personnalite et du counselling qui ont eu un impact sur la profession du counselling et de l'orientation afin de permettre aux etudiants de mieux comprendre la personnalite et la dynamique du comportement.
Mardi, 17h30 a 20h30

REGISTRATION IN PERSON WILL BE HELD ON AUGUST 30, 1982, FROM 4 TO 7PM AND SEPTEMBER 12, 1983, FROM 4 TO 7PM In the Pub of the Education Centre, Windmill Point.

Counsellors from the following faculties will be present:
Administration
Arts
Education (undergraduate and graduate)
Nursing Sciences
Social Sciences - Psychology/ Sociology

For more information:
University of Ottawa
Cornwall Campus
Windmill Point
Cornwall, Ontario
Tel. 938-6989

L'INSCRIPTION EN PERSONNE AURA LIEU LE 30 AOUT 1983, DE 16h A 19h ET LE 12 SEPTEMBRE 1983, DE 16h A 19h dans le bistro du Centre d'Education, Windmill Point.

Les conseillers des facultes sulvantes seront presents:
Administration
Arts
Education (premier cycle et gradue)
Sciences infirmieres
Sciences sociales - Psychologie/ Sociologie

Pour plus de renseignements:
Universite d'Ottawa
Campus de Cornwall
Windmill Point
Cornwall, Ontario
Tel. 938-6989

Universite d'Ottawa
University of Ottawa

BROOKDALE CINEMAS
938-8414
Held Over - 2nd Smash Week
1 RISKY BUSINESS
Mon. thru Thurs. 7 p.m. & 9 p.m.
Fri., Sat., Sun. 7 p.m. & 9 p.m.
Starts Friday
2 METAL STORM
3-D Movie
Mon. thru Thurs. 7 p.m. & 9 p.m.
Fri., Sat., Sun. 7 p.m. & 9 p.m.
Third Big Week
3 CLASS
Mon. thru Thurs. 7 p.m. & 9 p.m.
Fri., Sat., Sun. 7 p.m. & 9 p.m.
COLONIAL DRIVE-IN
Ingleside 537-2484
VACATION and NIGHT SHIFT
Box Office Opens 7:30 p.m.

BRAIN DAMAGE

François Lalonde | Sylvain Lacombe | Normand Lacombe | Fernand Lalonde | Michel Lacombe
APPEARING SUN., AUG. 28
at the
GLENGARRY SPORTS PALACE—8 P.M.
Plus "Led Boot" and A Special Guest Group
Also an Illusionist/Escape Artist
Admission $5 at the door - Advance $4.50
For further information and Tickets Call 525-1779
*Proceeds will go towards the formation of the Alexandria Motorcycle Club

Auld lang syne

TEN YEARS AGO
Thursday, August 30, 1973

Purchased last week by SD&G Separate School Board, Iona Academy will open in September with more than 300 students.—Roger Levert has returned to the Alexandria Police Force he left earlier this year.—Yvan Quesnel, 6, the son of Mr. and Mrs. Guy Quesnel of RR2 Green Valley, suffered a broken hip and major bruises when he fell from a tractor and the back wheel went over his side.—Bernard Chisholm, 18, the son of Mr. and Mrs. Alex Chisholm, RR 1, Martintown, lost his life and Richard Bridson, 19, of Williamstown was injured when they were struck by a car or cars on County Road 18.—MacLeod Acheson of Kirk Hill was found dead in his farm home on Sunday.—The golf championships of Glengarry were decided on Sunday at the local course. Winners were: Men's low gross, Emile Hurtubise; low net, Ronald Macdonald; ladies' low gross, Mrs. Alice Amelotte; low net, Mrs. Colombe Amelotte; Juniors, low gross, David Amelotte; low net, Bob Lapointe.

TWENTY YEARS AGO
Thursday, August 22, 1963

Construction of permanent greens will start Monday at the local golf course. Ron Ross of Stouffville will build them.—Gerard Massie almost lost his barn, Saturday afternoon when baled shavings ignited. Neighbors and the Alexandria fire brigade helped control the blaze.—A Fassifern farmer, David Theoret, 77, was found dead near his barn last Thursday evening, victim of a heart attack.—Noel Casgrain of Summerstown, has been appointed Returning Officer in Glengarry for the provincial election.—A native of Kirk Hill, Dr. Forbes MacLeod of Lancaster, NB was B class champion in the 1963 World Skeet Shooting at Rochester, NY.

THIRTY YEARS AGO
Thursday, August 20, 1953

Henri Seguin was committed to stand trial for the murder of Leonard Hurd, Maxville, at the preliminary hearing which ended in Magistrate's Court, here, this afternoon.—A native of Glengarry, Robert G. Williamson, owner of a transport firm in Vancouver, died of a broken neck in a car crash there, August 8.—Miss Mary Margaret McRae, daughter of Mr. and Mrs. Finlay McRae, of St. Elmo, has been awarded one of 50 VON scholarships in public health nursing.—Ratepayers of Lancaster have voted down a proposed sport centre to be built by the Legion.

FORTY YEARS AGO
Friday, August 20, 1943

A memorial service is to be held Sunday, in St. Andrew's Church, Avonmore, for Private Calvin Kinnear of Monkland, killed in action in Sicily on July 23. He was a member of the Hastings and Prince Edward Regiment.—Pilot Officer Stanley G. Marjerison of the RCAF overseas, has been promoted to Flying Officer. He is a son of Mr. and Mrs. H. S. Marjerison, Apple Hill.—Duncan P. McLaughlin, son of Mrs. George P. McLaughlin, Martintown, graduated as a Second Lieutenant at Brockville, Saturday.—Mrs. C. B. McDermid has been named principal of Maxville Public School.—Donald McLeod, son of Neil A. McLeod, Dalkeith, fractured his arm last Thursday. — Among air crew reaching Britain Pilot Officer Ken Urquhart of Williamstown, and Pilot Officer Denis Decoste of Cornwall, formerly of Alexandria.

FIFTY YEARS AGO
Friday, August 18, 1933

Mr. and Mrs. Alexander Daprato, Ottawa, left Sunday for a month's tour to Vancouver, California and the World's Fair, Chicago.—A threatening fire, late Saturday evening, was extinguished by the Maxville firefighters before damage had been caused. The blaze was in the Burton Block which is occupied by the Bank of Nova Scotia and Banford Bros. Meat Market.—Valued citizens of many years standing, Mr. and Mrs. J. E. Leduc and daughters, left for Montreal, where they will reside.—The Curry Hill Cheese Factory, which was destroyed by fire some time ago, has been rebuilt. Completed on Friday, it is one of the finest factories in Eastern Ontario.

SIXTY YEARS AGO
Friday, August 24, 1923

Among the young men from McCrimmon who last week left for the Western harvest fields, were: Hamish McLeod, Rod McGillivray, D. McCrimmon, Campbell MacLeod and Rory MacGillivray.—Mrs. J. N. McCrimmon, who was here during the final illness and death of her father, the late Dougal J. McMillan, Laggan, left Wednesday for her home in Plenty, Sask.—Ross' Bakery at Maxville, was destroyed with contents, last Friday morning. Mr. Ross has since purchased Kennedy's Bakery in Maxville.—While attempting to mount the running board of a passing auto, Tuesday, W. G. Whiessiel of Maxville, suffered a fractured leg. It is the third time he has had the limb broken.—St. Joseph's Parish, Lancaster, has purchased the late P. Bonneville's property on Oak Street, Lancaster, for a convent. The Sisters of Providence will take charge at the opening of school.

SEVENTY YEARS AGO
Friday, August 22, 1913

Moving pictures have taken a firm hold on our citizens. F. L. Malone has decided to convert his present establishment on Main Street, into a modern little theatre.—Angus Campbell and John R. McDonald, Loch Garry, left Monday on an extended trip to the Canadian West.—The roads committee has struck excellent water on Linsley Street. Other wells are to be sunk and possibly a reservoir built. Councillor Rowe was in Montreal this week and purchased a power pump for the municipality.—A matched race for a $50 purse was put on Saturday between Periard's "Lady Laggan", J. B. Sauve's "Noble Joe", and A. Theoret's "Lady Maude". "Lady Laggan" won first money in the presence of 400 fans.—W. Brady, Ford agent at Lancaster, sold two more cars this week, one of them to Dr. T. O. McLaren.—Miss Laura Helps of Maxville, left Monday to take a course in the Model School at Cornwall.

EIGHTY YEARS AGO
Friday, August 21, 1903

On Wednesday the following young men left for Winnipeg over the CPR: Malcolm N. MacLeod, Dan M. MacLeod, Arch J. McKinnon and Finley Morrison of Kirk Hill; Angus McMaster of Laggan and James McPhee of Alexandria.—D. P. McDonald of Greenfield, and his daughters, Miss Christena and Mrs. Alex A. McDonald of Apple Hill, attended the profession of Mr. McDonald's daughter, Sister M. of St. Donalda, at the Holy Cross Convent, St. Laurent, on August 13.—A young man named Louis Carriere, working on John Simpson's farm, was terribly injured when trampled by a horse he was riding on Friday.—J. J. Kennedy has begun construction of the new bridge that is to span the Garry on Catherine Street East.—Some 20 Dagoes from Italy's sunny clime are at present employed in the gravel pit at Maxville.—Departmental examination results for Alexandria High School have been announced, John McDonald has won the R. R. McLennan scholarship for Glengarry, valued at $400.—Among military appointments announced: To be Second Lieutenant, provisionally, M. R. Markson, gentleman.

Théorêt Video
SPECIAL
Continuing All This Month!
VCR Rental plus 3 Movies
$12.98 plus tax
Monday to Thursday
"New Movies Every Week"
171 Main St. S. *525-1006*
33-4c

Alexandria Hotel
Glengarry's Entertainment Centre
Thursday, Friday and Saturday
August 18, 19 and 20
Pete Paquette
SGT. PEPPER
Go-Go Girls
3 p.m. to 1 a.m.
Monday to Saturday
34-1p

Business and Professional Directory

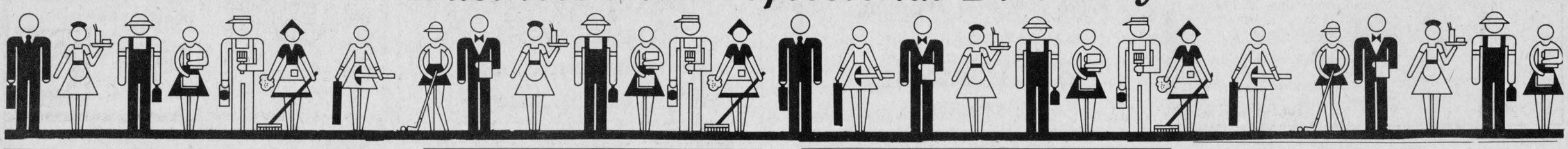

Accounting

CORNWALL MORRISBURG

BLAKELY, CRAIG, VISCOUNT & CO.
CHARTERED ACCOUNTANTS

1343 Rosemount Ave.
P.O. Box 789
Cornwall, Ontario
K6H 5S7
613 932-3610

Fifth Street
P.O. Box 27
Morrisburg, Ontario
K0C 1X0
613-543-2981

Auctioneers

BROWN'S AUCTION CENTRE
Robert J. Brown
Auction Sales / Appraisals
Special Rates on Estates and Complete Households
RR2, South Branch Road
Cornwall, Ontario
932-7925 938-0709

LICENSED AUCTIONEER
JOHN ARCHIE MacLENNAN
Fully Qualified
For all types of sales
Tel. 527-5496
R.R. 1, Maxville, Ont.

Automotive



Repair and Recondition Radiators
All models from Cars to Heavy Equipment
FREE ESTIMATES
Open: Mon.-Fri. 'til 9 p.m.
Sat. 'til 6 p.m.
R&R Sports Sales 525-3693
182 Main St. North 525-2707

Ryax Holdings Inc.
John Ryan, Proprietor
We reconstruct Alternators and Starters for all makes of vehicles, also imported makes, Commercial, Industrial and Agricultural Vehicles
24-Hour Service for Industry and Agriculture
WHOLESALE AND RETAIL DEALERS
60 Main St. S., Alexandria 525-1123

Are you having **RADIATOR PROBLEMS?**
RADIATOR SERVICE
Call
MR. RADIATOR
Laurent Ladouceur, Prop.
Tel. 525-3752

Automotive

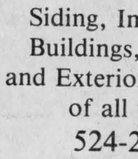

RALPH'S
Automatic Transmission Specialist
Transmission Tune-ups
Transmission Oil Coolers
and General Repairs
R.R.1 Dalkeith, Ont. (613) 525-3194
2 miles North of McCrimmon & Lochinvar Rd.

A.S.P.
- Hydraulic Hose Repair
- Engine Rebuilding
- Very Good Selection of Auto Parts
- Chainsaw & String Trimmer Rentals

FAST SERVICE
83 Main St. North, Alexandria 525-3620

Construction

BRADLEY CONSTRUCTION
Custom Built Homes
Hardwood Floors
Siding, Implement Buildings, Interior and Exterior Finishing of all types
524-2760

Denis 525-3182 Gerald 525-2316
Laferriere Freres Const.
House & Building Movers
Foundation & General Repairs - Sawmill
Tel. 347-2938
Alexandria

BMR
F.V. LALONDE INC.
BUILDING MATERIAL
25 Route 338, Côteau Landing
Co. Soulanges, Qué. JOP 1C0
Tel. (514) 267-3559
(613) 347-3546

JOE O'NEILL 874-2018 **MATT O'NEILL** 874-2018
JOE O'NEILL CONSTRUCTION LTD.
BONDED
Builders of
Barns • Houses • Renovations • Concrete Work
R.R. 1, GLEN ROBERTSON, ONT. K0B 1H0

Construction



BOURDON ALUMINUM SIDING
Commercial & Residential
Eavestroughing - Windows - Doors
Garage Doors - Aluminum - Steel - Wood
Authorized Dealer - Hunter Douglas
5-year guarantee on installation
Tel. 525-1906



Bruce Grant Construction Limited
615 Pitt St., Cornwall, Ont. K6J 3R8
Viceroy Homes, Custom Homes, Renovations
Agricultural - Industrial - Commercial
FREE ESTIMATES
Tel. 938-8004

ALLAN CRITES EXCAVATION
Sand, Gravel, Topsoil,
Crushed Rock, Licenced Septic Install,
Basements, Driveways, Ditching,
Backhoe, Bulldozing, Trucking
(PCV)
Maxville 527-5685



QUESNEL'S ROOFING
Hot Tar and Gravel
Asphalt Shingles & Repairs
Eavestroughing & Turbine Inst.
FREE ESTIMATES - WRITTEN GUARANTEE
Mike (Alexandria) 525-3519
Ron (Cornwall) 1-938-2892

Charters

Delaney Bus Lines Ltd.
The most modern Charter Coaches in Eastern Ontario



- **Large scenic windows**
- **Air conditioning**
- **Washroom**
- **Comfortable reclining seats**
- **Licensed and insured to all points in Canada and United States**

Avonmore, Ont. 346-2053
23-tf

Denturologist

DENTURE CLINIC
Chris Markou, D.D.
Denturologist
Open Mon. to Sat., 8 a.m. to 9 p.m.
Prompt Repairs
Bus.: 938-7721 ***Res.: 933-8223***

Electrical Work

McDonald's Electric



Electrical Contractors and Maytag Appliances
Tel. (613) 527-2189
Duncan McDonald, Owner
Mechanic Street, Maxville, Ont. K0C 1T0

Energy

NRG 933-5249
- Woodburning Heating Systems
- Solar Heating Systems
- Energy efficient Housing Designs and Renovations

NRG - Can-Am | Air Leakage Control Systems
"See us at the Williamstown Fair"
NRG ENERGY DESIGNS & PRODUCTS INC.

Farm Maintenance

Charlottenburgh Farm Equipment Maintenance



Ziggy M. Loos & Sons Inc.
"We fabricate non-available parts."
2 km west of St. Raphael's on King's Road **Tel. 347-2961**

Fencing

B. A. MacKinnon Fencing
Commercial - Industrial
Free Estimates
525-2025

Area man may hold R.O.P. record

A Glengarry pork producer may hold the Canadian record for an R.O.P (Rate of Performance) rated boar.

A purebred Yorkshire boar raised by Robert Irwin of R.R. 1, Vankleek Hill, scored exceptionally well during a routine inspection Monday by R.O.P. technician Brian Tate.

The boar scored high points for fast growth and efficient feed conversion. But the most impressive statistic was for the amount of back fat, measured at 4.5 millimetres. Mr. Irwin explained the Canadian average in 1982 was 12.8 millimetres. His best boar last year, father of his present "champ," measured 5.5 millimetres of back fat, considered exceptionally good and just shy of the record, 5.4.

The less fat measured on a breeding boar, the more valuable the animal and its offspring.

R.O.P. is a joint federal-provincial program for independently rating the quality of farm animals. Participating pork producers have on-farm inspections by R.O.P. technicians every 21 days. In addition, a small percentage of each producer's herd is shipped to a provincial test station in New Dundee, near Kitchener.

A number of variables can affect the rating given animals on home test, including feeding programs and housing.

Each animal is weighed and back fat is measured at four different points with an ultra sonic probe the technician brings with him. An average is taken from the four readings.

Mr. Irwin said the technician measured the back fat on the same animal three times on Monday because the results "were so amazing." No officials at either the federal or provincial levels of R.O.P. could remember any boar that even approached the low fat reading from the Irwin boar.

This is one boar that will not be leaving Mr. Irwin's herd, at least not until subsequent offspring prove to be still better. It will be used in Progressive Swine Genetics Inc., the breeding system developed by Mr. Irwin and Ron and Cecil James of Perth to help develop an even leaner line of Yorkshire pigs.

Pork producers raising animals for market from such lean lines can expect the best possible price per pound. Buyers pay according to an index system. The leaner the animals, the more they are worth on the market.

Mr. Irwin, who has been a pork producer since 1971, raises pigs primarily for the sale of breeding stock. He brought the present line in from the United States and has been developing it carefully for five years.

Scholars to continue studies

The Ontario scholars at Tagwi have all planned to attend university. Their decisions are as follows:

Barton Bilmer, son of Mr. and Mrs. Larry Bilmer of RR#1, Lunenburg, plans to attend Guelph University to study Applicative Math (Biochemistry).

Luc Briere, son of Mrs. Noella Briere, RR#2, Crysler, plans to attend Ottawa University to study Science (Biology).

David Conners, son of Mr. and Mrs. Ross Conners, RR#1, Maxville, will attend Guelph University to study Science-Biological (Zoology).

Shane Longman, son of Mr. and Mrs. Reginald Longman, RR#1, Moose Creek, will go to Guelph University to study Science-Physical (Bio-Chem).

Peter Vingerhoeds, son of Mr. and Mrs. Wynand Vingerhoeds, RR#1, Finch, will attend Guelph University to study Agricultural Science.

39ers discuss bazaar

The cooler weather brought out 38 members to the August meeting of the 39ers held at the Church on the Hill.

Lunch was served with two members celebrating birthdays.

Cards were signed by all to be sent to Alex McCuaig and Mrs. Jessie McLeod who are on the sick list.

Four articles had been taken to the Williamstown Fair, an afghan, a quilt, a pair of pillow cases and a doily. Two first prizes and two seconds were won.

Ten articles were sent to the Vankleek Hill Fair.

Discussion followed on the bazaar to be held September 10 and conveners for the tables and kitchen were appointed.

The bus trip to Ottawa will be discussed on September 21.

All members are to bring in their crafts the day before the bazaar.

Cards and games were played at the close of the meeting. The next meeting will be on September 21.

TELEPHONE (613) 525-4007

Miron Electronic Service

T.V.'s - Radios - Stereos - Microwave Ovens
12 years experience
Free Installation on Antenna System

Hwy. 34 South, Alexandria — *Sales and Service* — *Pierre Miron* (Bob Leroux Furniture)

33-tf

Business and Professional Directory

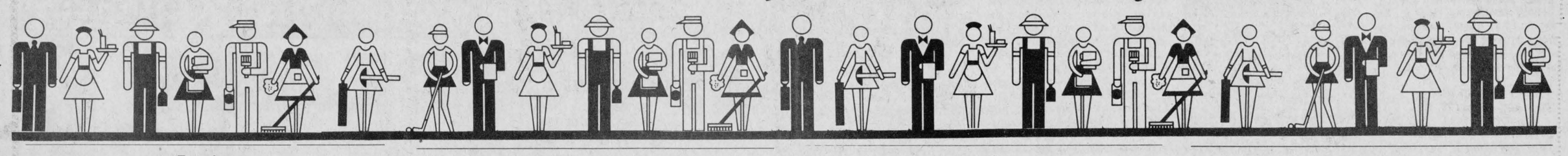

Fencing

Kenyon Forestry Services
Fence Installation
Residential or Farm
Bush Management and Cutting
Staple Gripper
Steel Posts—Cedar Posts
Maxville — Tel. 527-2436

Flea Markets

The Country Flea Market
We Buy, Sell and Trade
Woodstoves, Farm Machinery, Furniture, Antiques, Collectables, Bicycles, etc.
OPEN EVERY DAY
8 miles west of Alexandria on Hwy. 43

Insurance

PERFECT NOW.
PERFECT FOR YOUR FUTURE.
Universal Life from Dominion Life is like no other kind of life insurance. You can design a policy to suit your needs now - and change it in the future... increase or decrease insurance, add riders, increase or decrease premiums - even stop paying premiums altogether. All in one policy - for life.
B&G BRISSON & GIRARD INSURANCE AGENCIES LIMITED
General Agents for Dominion Life Assurance Co.
127 Augustus St. — 937-0348

Funeral Home

salon funéraire wilson funeral home
Serving Glengarrians In Cornwall
822 Pitt St. (613) 938-3888
Cornwall, Ontario
Ronald Wilson, Director

Landscaping

Lalonde's Landscaping

Residential & Commercial
Kentucky Bluegrass used for sodding
For free estimates, call 347-3604 or 1-727-0411

Pierre Landscaping

Grass Cutting, Shrubs
Rock Gardens
Let us take care of your yard while you're on vacation
98 Peel St. — 525-3976

Plumbing

R. GIROUX
PLUMBING & HEATING

Pump Repairs and Installation
Oil and Gas Furnace Installation
525-1950

Printing

The Glengarry News
Letterheads, Business Cards
Envelopes, Wedding Invitations
Stag Tickets
"For all your Printing Needs"
3 Main St. — Tel. 525-2020

Restoration

Glengarry Restoration and Conservation
Antique Log House Kits
Consulting—Interior and Exterior Decorating
Tasteful additions—General rehabilitation
Complete log or stone house restoration
Robert Filliol
Restoration Technologist — 527-2436

Garden Centre

Gauthier's Greenhouse and Garden Centre
1/2 mile east of Curry Hill
Tel. Lancaster, 347-2237
Fall Bulbs will be Available this Fall
Landscaping
Commercial and Residential
Specializing in: Hedges
Tree Planting, Sodding,
Patio and Interlock Work

Repairs

GLENGARRY TIRE SERVICE
All types of tires, including farm
24-hour service
On the spot repairs
Night Calls:
GILLES — 874-2727
RON — 347-3157
Glen Robertson
Tel. 874-2727

ADRIEN MENARD ELECTRIC INC.
ELECTRIC MOTOR REPAIRS
11 Mill Square Tel. 525-2173

- *Service of water pumps and installation*
- *Repair of Sunbeam cow clippers*
- *Sales of Jacuzzi and Beatty jet pumps (Repair all makes of water pumps)*



Brick Chimneys
We specialize in fireplaces, brick chimneys, brick laying of all kinds.
Estimates and Suggestions
Robert Rental Service
525-2807

Repairs

Trouble Starting Your Lawnmower or Chain Saw?

Let Tevo install an Electronic Ignition

TEVO REPAIR
525-2409

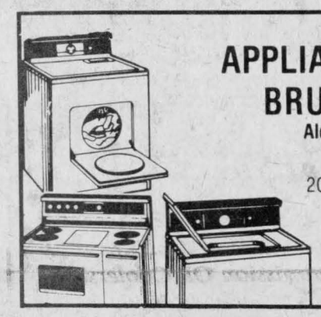

APPLIANCE REPAIRS
BRUCE PICHER
Alexandria & Area
525-3463
205 Dominion St.
Now Available - Parts
Dryer Belts, Elements, etc.

Glengarry
FURNITURE STRIPPING
QUALITY REFINISHING & REPAIRING
INSURANCE WORK - UPHOLSTERING
ALL TYPES OF SATIN & HIGH GLOSS LACQUERS
300 DIFFERENT STAINS TO CHOOSE FROM
ONE OF EASTERN ONTARIO'S LARGEST FURNITURE REFINISHERS
"You'll Come Back"
(2 Miles East of) MARTINTOWN RR 1
Ask About Our Guarantee
528-4259


R. Baier
(613) 674-2046
Black Forest Clock Shop
MASTER CLOCK MAKER
Repair and Restoration of Fine Clocks and Antique Timepieces
R.R. 1, Ste. Anne de Prescott, Ont. K0B 1M0

Saw Mills

ALEX ROBERTSON SAWMILL
Hardwood and Softwood Lumber
Cedar Lumber and Posts
Slabwood and Firewood
JONSERED CHAINSAWS (Sales & Service)
R. R. 2, Martintown — 528-4262

Satellite Supplies

INDEPENDENT SATELLITE SUPPLIES
Sales & Service
Prices starting at
8'—$2,995
525-2039

Septic Tanks

DON CONROY & SON
Septic Tank Cleaning
Repair and Insulation
Call 931-1108
931-1527
Summerstown, Ont.

Seed and Feed

ORDER EARLY
WIN A HONDA "BIG RED" ATC
See your Funk Dealer today!
Murray McIntosh
Maxville, Ontario
- seed corn
- forage seed
- cereals
FUNK'S G HYBRID

Taxi

LEVERT TAXI
Call a TAXI
Esso Service Centre
On Every Fill-Up Receive a Ticket on our $50 Gas Bonus Draw - Held every Saturday
Open 24 Hours, 6 Days a Week
Monday to Saturday
We Specialize in Long Distance Runs!
525-2696 — Ticket No. 160906 — 525-2662

Warehouses

This Space Can Be Yours!
13 Weeks - $55

Midermen Storage
We have Warehouses For Rent
Sizes to accommodate all!
Tel. 347-3443

Water

CONRAD MENARD WATER CONDITIONING
Sales and Service of
Water Softeners and Filters
Chemicals and Supplies
24-hour Service Call
613-525-2156



COMFORT
WATER TREATMENT
- Softeners
- Distillation
- Filters
- Free Water Analysis

525-3877
GERALD OUELLETTE

Wood Heating


THE SUNWORKS
RENEWABLE ENERGY CENTRE
Come see us for all your wood heating needs!
Richard Kerr
257 William, Hawkesbury — Dalkeith 874-2293 — 632-0456



APPOINTMENT—Kathryn Simpson has been appointed as Rural Organizations Specialist (Home Economics), Ontario Ministry of Agriculture and Food for Glengarry/Stormont. Her new duties will be similar to those in her previous position as home economist, including co-ordination of the 4-H homemaking program, delivery of adult education programs, and liaison with rural organizations in the community. Miss Simpson will be located in the Cornwall (Stormont) office.

Ploughing Match being held early

The local plowing match is expected to be a high point of interest on Friday as the locals gear up in readiness for the International Plowing Match to be held this year in Richmond, just a couple of hours away.

The Glengarry annual is being held on the farm of Mabel J. MacLeod, the west half of Lot 6, one and a half miles east of the Campbell MacDonald sideroad.

Registration must be complete by 10:30 a.m. and all equipment must also be on the grounds by then.

It is important that all contestants start early, informs secretary-treasurer Jim Wightman, so that the judging be completed early.

There are seven classes: two, three and four or more furrows open, a utility class open to all tractor plows, tractor plows two or more furrows open to boys and girls, Junior Farmers or 4-H Club members, 16 and under, and another class, 17-25. Then there is the Councillors' Class open to all members of the four township councils.

The Queen of the Furrow is the girl with the highest score in any class, age 16-25 by November 1.

"All the plowing is done by tractor now. I can remember my father coming from a plowing match back in the thirties and the big news of the day was that there was a tractor there," Jim reminisces.

Plowing was a source of pride in the life of his father, William, Jim recalls.

"At one plowing match, he and his two brothers and his brother-in-law all competed.

"Back then it was all teams of horses and it was quite a rivalry to see who would have the best team in the match. There was also a prize for the finest looking team.

"The farmers had to drive the team to the competition, do their plowing and then drive home.

"However, I remember one time there were 32 farmers stayed at our place overnight after the match. Mother managed to get them all bedded down somehow, the bedding wasn't all that lavish but they were all content anyhow.

"I think my father competed in the first competition we ever had in Glengarry but it's hard to verify the date. He plowed until he took the trophy for the outstanding plowman, then he quit. He died undefeated."

Jim himself never competed at the plowing matches although he often acted as judge.

He has been secretary treasurer for a number of years, "I just can't remember how long."

In addition to the fine exhibition of plowing which can be seen without an admission fee, there will be machinery displays and demonstrations.

The awards will be distributed at the annual banquet to be served in the Kirk Hill United Church Hall that evening.

The date was moved ahead this year in case any local farmers wanted to compete at the big match in Richmond. It is necessary for entrants to have 100 points to their credit to qualify for entry in this international meet.

Money for college

St. Lawrence College Saint Laurent was notified by the Ministry of Colleges and Universities that an allocation totalling $928,000 was approved for various building and equipment projects.

Asbestos will be removed from the college's Stormont Hall in Kingston, roofing replacements will be done at all three campuses of Brockville, Cornwall and Kingston, the heating plant at Cornwall will be overhauled or replaced, and the windows at that campus will be replaced.

The Machine Shop at Cornwall and the Brockville Telecommunications Lab will benefit from the funds designated for the college.

Last spring, the Cornwall campus also received an allocation from the Skills Growth Fund, a federal source of money. The total of $307,000 is earmarked for electronics equipment, data communications equipment and computer control systems.

P.O BOX 107
GREEN VALLEY, ONT.
K0C 1L0

- TELEVISIONS
- STEREOS
- TOWERS
- ANTENNAS
- ROTORS, ETC.

With 14 years experience
Ladouceur Electronic Service
(LOCATED AT MARCEL TV-FURNITURE LTD)
ADRIEN LADOUCEUR
Business (613)525-3695 Residence (613) 525-1493

Cooper receives higher posting

Authority Chairman William T. Cooper has been appointed to the Association of Conservation Authorities of Ontario subcommittee on community relations strategy for conservation authorities.

CHANNELIZATION ALONG THE RAISIN

The Authority recently channelized about 300 metres of the Raisin River flowing through Lot 19, Concession 6 of Cornwall Township. The work, which cost under $10,000, was conducted immediately downstream from the major channelization work done by the Authority in 1980 and will alleviate minor flooding and drainage problems along the stretch in question.

GAUGES INSTALLED

The first of five new electronic stream-guaging stations has been installed. The device, located on the Beaudette River at Glen Nevis, was installed by Environment Canada and overseen by Raisin Region Conservation Authority staff who are expected to install the four remaining stations. The stream guages provide information on streamflow by running data along telephone lines to a computer terminal at the Authority's Martintown office.

ST. ANDREWS FLOOD REDUCTION PROJECT

Tenders have been advertised for flood control work near St. Andrews School. The access route to the School will be raised to reduce possible interruption of the route during flooding of the Raisin River. The work was recommended in 1981 by James F. MacLaren Ltd. in the company's water management study of the Raisin River.

LAND PURCHASED

A 50-acre parcel of land along the St. Lawrence River has been purchased as part of the Authority's marshland acquisition program. The land consists of parts of lots D and E, Concession 1, F.R. in Charlottenburgh Township. The land, which is the second acquisition in the program, was obtained for $30,000.

Bumstead's
Sanitary Services Ltd.
Cornwall, Ont.
PUMPING SERVICES
Holding Tanks, Septic Tanks, Barn Pits, Sludge Pits
INDUSTRIAL PUMPING
Chemicals, Car Washers, Installing Septic Tanks
7 TANK TRUCKS TO SERVE YOU
Tel. 932-0481 after hours Tel. 932-1546
26-10c

With us, your business could really go places.



See our representative
Rejean Clermont
who will be in the Alexandria area on Tuesday, August 30th, 1983. Please call him in Cornwall at 938-0593 and arrange for an appointment.

We're FBDB, and our mandate is to encourage business development and expansion.
If you need backing, and have a problem getting it, try us.
We offer financing, counselling, management training, and information about government assistance programs for business.
Perhaps together we can get your plans moving.

FEDERAL BUSINESS DEVELOPMENT BANK / BANQUE FÉDÉRALE DE DÉVELOPPEMENT
P.O. Box 1737, 16 Second Street East
CORNWALL, Ontario, K6H 5V7
Your success is our only business.
Canada

FAITH MARKSON KATZER
Insurance Planning for Family and Business Needs

Annuities
Group Insurance
Group and Individual Pensions
Life Insurance
Health Insurance
Retirement Planning
Employee Benefits

For information call:
Prudential
Insurance of America
Tel. Alexandria (613) 525-3614
30-32tf

RED HOT DEALS!
ON
RED HOT WHEELS

And Boy! Do We

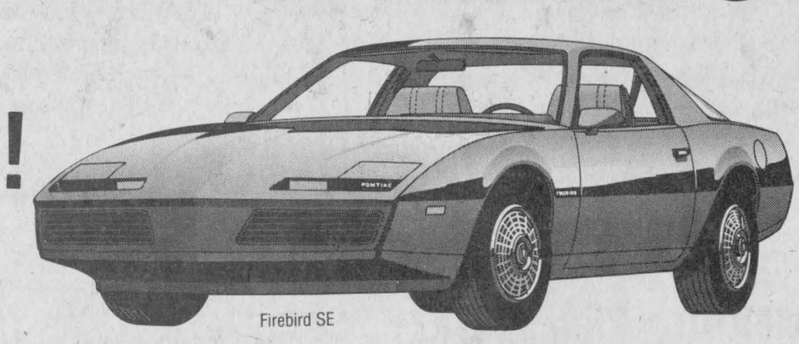

Firebird SE

Have The Selection
Now's The Time To Come In and Make A GREAT DEAL


Skyhawk Limited Coupe

On One of Over 60 New or 50 Pre-Owned Cars or Light Trucks


Pontiac 6000 STE

See the lady or boys at:

Roy's
GARAGE (GREEN VALLEY) LTD.
Green Valley, Ont. 525-2300
Cadillac PONTIAC BUICK GMC
We treat you Royally