Inside

Kilger, Boudria hit the campaign trail – Page 3

Transition committee looks for police costings – Page 6

High school soccer season kicks off – Page 17

The Glengarry News

VOL. 106 NO. 18 ALEXANDRIA, ONTARIO WEDNESDAY, MAY 7, 1997 Single Copy 80¢ (G.S.T. included)

Manor saved from closure by special fund

By Todd Lihou
***News* reporter**

The provincial government has come to the aid of Maxville Manor.

The Ottawa regional office of the Ontario Health Ministry - with some pressure from provincial Agriculture Minister Noble Villeneuve - has agreed to come up with $420,000 in special funding that has saved the manor from potential closure.

The funding will help account for 70 per cent of the $725,000 in retroactive pay and wage increases the manor must pay its union.

The special funding will immediately go towards retro pay that must be accounted for.

According to Munro, the wage increases are part of an arbitration award which will be implemented over the next two years, and has offered the manor a bit of breathing room.

Munro said the remaining $300,000 may have to come from more provincial funding expected later this year, or from union concessions.

The *News* reported last week the manor couldn't afford to pay its union and closure was an option the board of directors were looking at.

The board met with union officials last Friday for two hours to try and hammer out a solution to the problem.

Management tabled a proposal to the union but both sides declined to go into specifics about its contents.

Munro said he is happy to finally have the issue under control.

He said the meeting with the union went "fairly well" and both sides have signed a collective bargaining agreement.

"The crisis, if you will, is over," said Munro, who criticized those who accused the manor of scare mongering.

"They don't appreciate or understand how serious this was," said Munro. "If the province wouldn't have come through" then the manor could have been fined up to $50,000 a day for every day it was late paying its union.

"Anyone who thought this wasn't serious must have had their head in the sand," Munro said.

Both sides have yet to set a date to further discuss management's proposal.

Union representative Dave Lipton was remarkably blasé about the whole issue.

"We don't see it (management's proposal) with the same urgency as Mr. Munro," said Lipton, who said the union will discuss the proposal, but wouldn't say exactly when.

"We continue to have discussions all the time," said Lipton.

But Lipton did say the proposal would be looked over "with a fine tooth comb" and the union will deal "directly with the board."

Lipton said threats about the nursing home closure were "irresponsible. Not only to the employees, but to the residents and the community."

There are just over 100 employees at Maxville Manor, who make between $10.92 an $15.25 and hour.

In an earlier interview, Munro said provincial funding cutbacks made it impossible for the manor to pay its union.

A decision made by the hospital labor disputes arbitration board confirms an award issued last December in which the manor was ordered to pay most of its hourly-rated employees a wage increase of five per cent, and two per cent to registered practical nurses.

The decision was challenged by the nursing home which had asked the board for a five per cent wage rollback as well as numerous cuts in vacations and other benefits.



Four part har-men-ny

The Undertones, a barbershop quartet that's a cut above, entertained volunteers and seniors at the Commuity Nursing Home's volunteer appreciation night last Thursday. The Undertones, (from left) Mike Pearson, Director David Irwin, Gilbert Bourgeois and John Hamilton, are a spinoff of the Cornwall Centennial Choir. Staff photo-J.L. Lefebvre

Town holds line on taxes

By Lynn McCuaig
***News* editor**

Alexandria has held the line on taxes this year despite heavy cuts in its transfer payments.

Town mill rates will be identical to last year for both commercial and residential properties.

But with both the counties and the school boards dropping their levies, Alexandria residents will see slight decreases in their taxes.

The average public school supporter who paid $1,669 last year can look forward to an $8 savings. A separate school supporter who paid $1,698 last year will see their tax bill drop to $1,673.

The town not only held taxes steady, but was able to shake off a $233,000 deficit it recorded last year.

"I'm very pleased," said Town Mayor Grant Crack.

"You could chalk up the good work to the clerk and to the staff. They should be commended for the hard work and tough choices made."

Crack said each department was able to shave its budget without reducing services to the town.

"This is a bare bones budget," he said.

The main reason the town was able to make up for about $450,000 in funding cuts from the province and counties was its new sewer plan.

Later this year, the town plans to download the cost of sewer system upkeep onto a user-pay system.

The plan removes the sewer charge from the tax bill and adds it to the Public Utility Commission's bill.

The move subtracts about $125,000 in expenses from the town's budget.

Sewer customers will see a $5 a month hike in their flat rate sewer charge. Once billing moves to a user-pay system, residents will be charged 80 cents per 1000 gallons of water.

Crack said there's no new initiatives in the budget and roads work will be prioritized until there's no money left in the roads budget.

The town not only climbed out of the red, but was able to put aside $125,000 to enter the new municipality of North Glengarry.

All four municipalities in the new township agreed to keep an equal percentage of its taxes in reserves to ensure they amalgamate on equal footing.

"We can go into the new municipality as equals," said Crack.

Crack said this year's budget which eliminates the town's debt means the impacts of amalgamation "would be minimized" next year.

And with the town already paying for a police force and for services shared by surrounding municipalities like recreation facilities, the town may be sitting well next year.

Area man killed in collision

By Todd Lihou
***News* reporter**

A North Lancaster man was killed last week when his vehicle crossed the centre line on Hwy 34 and ploughed into an oncoming tractor-trailer.

Hendrik Oosting, 50, of North Lancaster, was killed instantly when his 1984 Chevy S10 crossed the centre line and collided with a southbound tractor-trailer.

According to Lancaster OPP Sgt. Andy Vanderwoude, Oosting was ejected from his vehicle which came to a rest in the ditch on the west side of the highway.

The collision occurred about 3km north of Lancaster village at 10:55 p.m. last Thursday.

The driver of the tractor-trailer, 35-year-old Benoit Brunet of Vaudreuil, Que. was uninjured in the collision.

Tests are being completed to determine whether alcohol was involved in the accident.

Vanderwoude said the results of the tests would not be available for some time.

Funeral services for Oosting, the father of two daughters, were held Monday.

Police are still investigating.

Lochiel woman honored by WI

Margaret MacPherson named as one of 100 Ontario recipients

By Todd Lihou
***News* reporter**

Residents near Lochiel will spend the next 100 years remembering one of their own.

Margaret MacPherson, a 28-year member of the Women's Institute, was recently named as one of 100 winners of the Centennial Award to recognize grassroots members who have contributed copious amounts of time and talent to their branch.

MacPherson's home branch in MacCrimmon nominated her for the award, something she had no idea she was going to win.

"I never expected when I filled out the form that I would win the award," said MacPherson. "It's quite a thrill - really it's an honor."

Ninety-nine other winners from across the province also received the honor of being named a Centennial Award winner.

MacPherson said she will be presented with her award at an area convention near Ottawa, in October.

She says being a member of the Women's Institute has changed the way she lives her life.

"Well, I've really learned a lot from it," she said. "Working with other women, exchanging ideas and just the fellowship is a great thing for everybody."

The Women's Institute was founded by Adelaide Hunter Hoodless 100 years ago in Guelph, Ont., when she lost one of her children who ingested contaminated milk.

According to MacPherson, from that moment on Hunter Hoodless dedicated her life to making things better for the younger generation of women and children.

The Women's Institute has grown from its infancy where women were taught about hygiene, health and home economics.

Now the Women's Institute teaches young women "about sewing, quilting and cooking" and is a major supporter of 4-H initiatives.

"A lot of people think it's for socializing," said MacPherson. "But you get a lot more out of it than that."

MacPherson is currently the district director for the McCrimmon branch of the Women's Institute. "I'm the liaison between the branch and the district," she explained. Her branch belongs to the Glengarry district of Eastern Ontario.

She has also held the position of president, secretary and convenor.



Margaret MacPherson will be presented with the Centennial Award from the Eastern Ontario Women's Institute district. MacPherson won the award for her dedication to the local branch.

Town couple worries as daughter braves the Winnipeg flood

By Lynn McCuaig
***News* editor**

For an Alexandria couple, the Winnipeg flood is hitting close to home – too close to home.

Bruno and Edna Lalonde's daughter, Dianne moved to Winnipeg from Alexandria four years ago and has found herself in the middle of "a war zone."

"A lot of tears, a lot of fears and a lot of worries," Dianne said from her home in Winnipeg.

"People are just numb."

And those worries, created from the 2000 square km flood that stretches south of the American border to Winnipeg, have gone down the line to Bruno and Edna.

"We talk (to Dianne) at least once a day," Edna said.

But Edna's home beside the Pronto store on Main Street she and her husband operate is a long way from Winnipeg.

"Those daily phone calls have helped a lot," said Dianne.

Amazingly, Dianne and her husband Ron Steppacher's home, only one km from the Red River, has stayed dry though the family has moved all its furniture out of the basement.

The newly constructed earth dike has managed to stave off the raging Red River.

"Since last Friday, we're all breathing a little easier because the water is there and it's holding."

But living in fear of a potential flood has kept Dianne and her parents on edge for the past few weeks.

Edna holds a detailed map her grandson Philippe sent her, showing the Red River's path of destruction.

She followed the river on her map, writing down every day where the river's crest was.

When the flood reached the fork where the river meets the Assiniboine, just south of her daughter's home, Edna's anxiety rose.

"When it had gone to the forks, that's when I started to worry."

"Every time we'd see a news cast, we'd phone her."

Though the river has reached its expected height and the dikes are holding, life is anything but normal in Winnipeg, Dianne said.

"We hear helicopters from the military constantly."

Army jeeps and soldiers fill the streets above a backdrop of sand bag dikes.

(Continued on page 2)

You can help flood's victims

Alexandria Ford on Highway 34 is accepting donations of blankets and clothing for the victims of the Manitoba flood.

The donations will be distributed to the Salvation Army distribution centres in Manitoba.

They can be dropped off from 8 a.m. to 8 p.m. daily and from 8 a.m. to 3 p.m. Saturdays.

Green Party's in, NDP, PCs open offices

Richard Kerr, owner of Sunworks Inc., an energy business in Hawkesbury, has taken up the nomination for the Green Party of Canada in Glengarry-Prescott-Russell

Kerr ran for the party in the last federal election.

The PCs and NDP are also keeping up the race, each opening their campaign offices.

NDP candidate in Glengarry-Prescott-Russell, Fred Cappuccino, opened his office in Maxville at 3-B Mechanic Street on Sunday.

Stormont, Dundas, Charlottenburgh PC candidate Leslie O'Shaughnessy opened his office at 353 Montreal Road in Cornwall on Saturday.

For more election profiles, see page 3.

Watch next week's issue for the 1997-1998 Glengarry Telephone Directory and our spring supplement

Alexandria Copy Cup

Weather report

April was cooler than normal with the average nighttime temperature below 0C (32F).

The high was 22C (72F) and the low -11C (12F).

Twenty-nine centimeters (11 inches) of snow fell for a winter total of 309 cm (122 inches).

Normal is 235 cm (93 inches).

Bridge

Results for the April 29 Alexandria and District Duplicate Bridge Club games in the north/south division was Bob and Francoise Govan, followed by Doris Lambert and Lorne Norman and Les Atkinson and Viviane Campbell.

In the east/west division it was Robert and Krystina Zacios, followed by Charles Lawn and Muriel Smith and Fran Conolly and Lila Mogelon.

Fraternite News

Helena and Jean Noel Campeau hosted the card party May 1 at the Fraternite Hall.

Euchre winners were Doretta Trottier, Louis Vachon, Jean Noel Campeau, Roger Brazeau, Bruno Lalonde, Bertha Sauve, Rita Bourbonnais and Therese Valade.

The skunk prize went to Marthe Chenier.

The bridge winners were Yvonne Roussin and Germaine Lalonde.

The 50/50 winners were Cordelia Trottier, Kay McCormick, Malvina Lefebvre, Lucille Bellefeuille, Rita Bourbonnais and Agathe Charbonneau.

The last card party before the holidays will be on May 15.

Fairweather group

In April the Fairweather Group enjoyed an afternoon of audience participation line dancing with Giselle Lemay and the Silver Liners and Golden Oldies.

On April 16 the group got together with the Sunshine Gang from Lancaster to mark Volunteer Appreciation Week.

Hospital board plan calls for more cuts

By Todd Lihou
***News* reporter**

The Glengarry Memorial Hospital will have to cut approximately six full-time equivalent positions in order to comply with their new operating plan.

The hospital's spending will shrink by just over $325,000 to $5.3 million in 1997, and staff hours and spending will be reduced accordingly.

Kurt Pristanski, chief executive officer at GMH, said the $325,000 cut was almost $200,000 more than the hospital was hoping for.

He said even though the hospital expected some cuts the board was unsure just how much the government was going to slash.

"Even though you know there will be funding cuts, you don't know if it will be three per cent or six per cent.

"No matter what you do during the process, external factors could alter our plans."

Pristanski says the hospital's two nursing departments will be merged and duplicate administrative positions eliminated.

According to the plan the number of full-time equivalent nursing positions will fall to 31.8 from 35.2.

Pristanski said the issue of reducing some nursing staff is just like two large metropolitan hospitals merging together.

Pristanski explained there is "only one hospital in Glengarry" and because staff are merging then some duplicate positions will be eliminated.

Salaries will also fall by $234,846 to $3.4 million.

More than half of this - $144,315 - will come from cutbacks in nursing salaries.

Despite some of the staffing changes, the hospital is hoping to proceed with several renovations, including moving the physiotherapy department to another location in the hospital.

The move and subsequent renovations will cost approximately $45,000. GMH is also purchasing more computers at a cost of just over $24,000.

Pristanski says the hospital tries to update its equipment annually.

There will also be some renovations done to the main entrance.

Pristanski said the operating plan has been passed on to the District Health Council of Eastern Ontario (SDG and Prescott-Russell). It will then be presented to the Ministry of Health in Toronto.

Pristanski says he isn't expecting any major problems when the plan gets approved but "you never know."

Former resident braves flood

(Continued from page 1)

Some of the soldiers Dianne had spoken to were re-routed from a mission to Bosnia.

The water flowing out of the $63 million Red River Floodway looks more like Niagara Falls now and the winding river, an ocean.

"It's one sandbag dike after another," she said.

And even though Dianne and Ron didn't have to sandbag their house, they were on the scene at the river's edge to pitch in.

Dianne said a community television station broadcasts every day which areas need help sandbagging.

"Over 200 people will show up at that address. It's incredible."

Also amazing are the donations pouring into the city to help feed the huge sandbagging crews.

But Dianne said living in the city, they don't see the worst impact the flood has had.

She and Ron travelled to a small town 10 minutes south of the city and saw that a lake had taken over the town.

People were taking sandbags by boat to their homes which had become islands in the Red River.

One of her friends has been evacuated from their "big dream home" on the river they had bought last year.

They still haven't been allowed to return home to find out how much damage has been done.

"Forget going to work on a daily basis," said said.

"You protect what's yours at all costs, because that's all you've got."

The flooding is also causing deer and other wildlife to creep into the city.

Dianne's biggest worry now is the wildlife being washed out of the flooded sewers. But, thankfully, she hasn't seen a sewer rat yet.

And worrying about their homes is is enough to fill a person's mind without worrying about an election.

"Winnipegers are extremely angry (that the election wasn't postponed)."

"We are Canadians too, aren't we part of Canada?

"Life continues for them while life is stopped here."

Dianne added that many people who are making a point of getting to the polls are also making a point of voting against the Liberal party.

For now, all those in the Red River valley are concerned with is the floodwater hitting thousands of sand bag dikes.

For Dianne, the worst is past, but the telephone calls from her family and friends are still a big part of the healing process.

"It's been a relief every time I pick up the phone and they're there."

Notice and correction:

Due to printing process problems last week, photographs in the *News* were of a poor quality. We apologize to those people who were unrecognizable in the photos.

Also last week, the *News* erred in the new sewer rates being imposed by the town. Residents will be charged 80 cents per 1000 gallons once the user-pay system is installed, not 80 cents per gallon.

D&A MacLEOD COMPANY LTD
Trustees In Bankruptcy
Serving Individuals & Businesses in Alexandria and area since 1952
FREE CONSULTATION
CALL 936-8965 FOR APPOINTMENT

THE ORIGINAL Champions ROADHOUSE
THANKS MOM
MOTHER'S DAY BRUNCH
Sunday, May 11
From 9 a.m. to 2 p.m.

TREAT MOM THIS SUNDAY
To A Full Buffet-Style Brunch with Eggs, Homefries, Pancakes, Bacon, Ham, Sausage, Cream of chicken soup, Full salad bar, Lasagna, Ham, Roast pork, Mashed and scalloped potatoes, Desserts and much more. Tea or coffee
9.95
Children under 10 - 1/2 Price
Reservations highly recommended
"WHERE GOOD SPORTS GATHER"
103 Main St. North, Alexandria 525-2128

GMH
Glengarry Memorial Hospital
Alexandria, Ontario
FEET FIRST
BASIC FOOTCARE CLINIC
To be held on May 8th and 29th

For information and to book an appointment
Pour renseignements et rendez-vous
Call / Appelez
525-2222 Ext/Poste 105
18-1c



Mom always takes the cake.
So for Mother's Day, treat your Mom to a delicious Dairy Queen frozen cake. Creamy chocolate and smooth vanilla soft serve surround a crisp chocolate cookie crunch and rich fudge center. Take one home from our display or call in advance for one made to your order. Either way, come in soon, and make sure Mom takes the cake this Mother's Day.
HOT EATS COOL TREATS™
Dairy Queen®
We treat you right!®
®Registered Trade Mark, Trade Marks Office (Ottawa, Canada), American Dairy Queen Corp., Dairy Queen Canada Inc. Registered User.
ALEXANDRIA STORE ONLY
525-3351

LUCKY DOLLAR FOOD STORES
LUCKY DOLLAR
Green Valley, Ont. 525-3081
Grade A TURKEYS 10 lbs. 1.09 lb 2.40 kg
P.E.I. POTATOES 10 lbs 99¢
No Back CHICKEN BREASTS 2.59 lb.
COOKING ONIONS 2 lbs. 69¢
CHICKEN DRUMSTICKS 1.39 lb. 3.06 kg.
CHICKEN THIGHS 1.09 lb 2.40 kg
BROCCOLI 99¢
Taillfer MOCK CHICKEN LOAF 1.89 lb. 4.17 kg
CABBAGE 89¢
Cut from Canada A, AA, AAA Beef Top Sirloin STEAK 3.99 lb. 8.80 kg.
Anjou PEARS 99¢ lb 2.18 kg
Old Dutch BLEACH 3.6L 99¢
Molson EXEL .5 De-Alcoholized Beer 12x355 ml 4.99
PEPSI or 7-UP 24 x 355 ml 6.99
Somerdale FRENCH FRIES 1 kg 79¢
Libby's BEANS or PASTA 398 ml 49¢
Colgate TOOTH PASTE 75 ml 69¢
Kraft MACARONI and CHEESE 225 g 75¢
No Name MAYONNAISE 1 L 2.49
No Name LEMONADE 375 ml 2/99¢
Betty's SPECIAL BREAD 675 g 85¢
Prices in effect until store closing Sat., May 10/97.
We reserve the right to limit quantities.

NOW OPEN

Home Hardware
GARDEN CENTRE
Everything you need to top off your lawn or garden
•Trees •Shrubs •Evergreens
•Black Earth •Peat Moss •Sheep Manure
•Weed and Pest Control Products •Fertilizers
•Decorative Bark and Stones
•Garden Tools •Seeds •Bedding Plants and
Hanging Baskets 9.95
ALSO OPEN SUNDAYS 10-4
Home hardware BUILDING CENTER
580 Hwy 34, South Alexandria
525-3151

$0,000.00
DOWN PAYMENT AND DRIVE AWAY o.a.c.
On Over 130 New and Used Cars, Trucks and Vans on Our Lot Now
Ask Us About SMARTLEASE by GMAC
CHEV-OLDS-GEO TITLEY ALEXANDRIA, ONT.
If You Don't Shop Us, You May Pay Too Much!
Highway 34, South Alexandria 525-1480

ELECTION PREVIEW '97



Prime Minister Jean Chretien makes a point at a Liberal party rally last week in Cornwall while Stormont, Dundas and Charlottenburgh MP Bob Kilger looks on. Staff photo – Todd Lihou

Unemployment top priority for Kilger during campaign run

By Todd Lihou
***News* reporter**

The campaign office of Stormont, Dundas and Charlottenburgh MP Bob Kilger was whipped into a political frenzy last week thanks to the arrival of Prime Minister Jean Chretien.

The hastily organized rally was thrown together at the last minute, but welcomed hundreds of card carrying Liberal party supporters who cheered the arrival of the prime minister.

Kilger said he was impressed with the turnout and was glad to see Liberal support in the area continues to be strong.

"We didn't have a great deal of time (to prepare the rally)," said Kilger in a telephone interview the day after the rally. "But the volunteers did a great job. We had upwards of 400 people."

Kilger officially began his campaign in the new riding of Stormont, Dundas and Charlottenburgh last week when Chretien announced a June 2 election, amid controversy over one of the earliest scheduled votes in Canadian politics.

Kilger said he wasn't surprised by the early call and was ready to get back on the campaign trail.

"I don't think anyone should have been surprised," said Kilger, who explained all the hype and early news reports leading up to the announcement made the decision to hold an election clear.

"When you consider it (the hype), we got our (party platform) out last after anyone," he said.

Kilger said he is prepared to begin his campaign for re-election by defending his own personal record as MP.

"But in the end issue number one is employment," said Kilger. "More increasingly there has been a great deal of (local) frustration" regarding job creation and unemployment rates.

Kilger said despite the fact that a Canadian economy backed by a Liberal government has created 700,000 jobs, some local residents may still be wondering when they will be going back to work.

"There is never any quick fix or easy solution," said Kilger, who is hopeful through continued "low interest rates and deficit reduction programs, meaningful job creation will occur."

Kilger has been an MP for Stormont and Dundas since 1988, and was appointed Liberal party whip Oct. 23, 1996.

Kilger, a former National Hockey League referee and coach of the major junior Cornwall Royals, says his life in sports helped prepare him for politics.

He said a comparison can be made when you take life experiences from sports and apply them to politics.

"You develop a respect and rapport for your colleagues," said Kilger, who still has ties to the NHL.

Kilger's son Chad began this season with the NHL's Phoenix Coyotes, but has since been reassigned to Springfield in the American Hockey League.

He and his wife Bernice have two other sons, Ryan and Jason.

Support from his family "is critical," said Kilger. "There's a lot of work to be done.

"It's been very rewarding."

As chief government whip, Kilger is responsible for keeping party members in line with party policy and ensuring a cohesive relationship.

Kilger said quite often party members have their own set of beliefs and are quick to voice their opinions.

As a whip, it his job to defuse any potential problems before they become a detriment to the party.

During his rally speech, Chretien jokingly admitted "I have 177 members (in the Liberal caucus) and I need a good referee to keep them in line."

Kilger said Charlottenburgh Township is sure to benefit should he remain in office.

"I hope to be given the opportunity to continue representing (the area)," said Kilger. "I'll go to every (political function) in the riding between now and June 2" including door-to-door campaigning.

> "In the end issue number one is employment. More increasingly there has been a great deal of frustration."
>
> **MP Bob Kilger**

Kilger said issues in Stormont and Dundas are consistent with those in Charlottenburgh - job creation.

"Having worked closely with elected officials there, by having a summer place there and by having family background in the area, I'm looking forward to representing (local residents)."

Ironically, Kilger's chief opponent in the upcoming election is Charlottenburgh Reeve Leslie O'Shaughnessy who is running on the Progressive Conservative ticket.

"He's obviously someone who's been (in public office) for some time," said Kilger. "He's the reeve of Charlottenburgh and he's been recognized by his peers as warden of SDG.

"He's someone of stature and I have a great deal of respect for him.

"We'll debate the issues and the people will have a chance to make their decision on June 2. It's not a personality contest."

Kilger said Liberal campaign policies won't change after Reform party members leaked the Liberal party platform to the public days before it was scheduled to be announced.

"That was regrettable," said Kilger, who said the platform probably fell into Reform party hands "in less than a legal way."

But, said Kilger, "the platform is still the platform, it won't change."

And what about the issue of flood stricken Manitoba?

"I hope there is an accommodation that can be made," said Kilger. "They are facing a difficult situation to say the least."

Canada's chief electoral officer Jean Pierre Kingsley made a visit to the flood ravaged Manitoba and announced Sunday that the election process will proceed despite the disaster.

Don Boudria stays on road to a dream

By Lynn McCuaig
***News* editor**

The man who dreamed of being a member of parliament since he was a child, is running for the post again this year.

Local MP and cabinet minister Don Boudria set foot on the campaign trail for the eighth time last week when his leader announced the federal election will be held June 2.

Campaigning and serving the public is more than just a job for Boudria, it's the fruit of seeds sown long ago.

"I wanted to be an MP since I was a child," he told the *News*.

"I enjoy my work tremendously. I like what I do and I'm very grateful I can do that which is a dream for me."

Even long hours and rising before the sun does doesn't deter him from the job in which he says he loves "everything."

"I love debating, public service, even solving Mrs. Johnson's pension case," he joked.

"I don't know how it can even be called a job."

But before he can continue living his dream, the life-long Liberal will have to battle candidates from all the major national parties.

Boudria's confident that his 21 years of experience and the Liberals' record will set him apart from the other candidates, but the MP in the traditionally Liberal riding is not taking anything for granted.

"As far as I'm concerned, no election is won already," he said.

"It would be disrespectful to assume an election is won. And I'm not disrespectful."

He did point out that his experience outweighs those running against him.

His political career began in 1976 when he was elected as a municipal councillor, a position he held until 1980.

In 1980, Boudria was elected to the provincial legislature and served as president of the Ontario Section of the International Association of French Speaking Parliamentarians for two years.

His federal political career began in 1984 when he was elected as a federal MP for this riding and has been in the House of Commons ever since.

While in Ottawa, he served as chief government whip and now sits as cabinet minister responsible for international cooperation and la Francophonie.

"I think that my experience in politics helps me to do a better job," Boudria said in a press conference after opening his Alexandria office Friday.

In his platform release, Boudria said his government is in favor of renewing infrastructure programs to the area as part of a $6 billion national program.

He highlighted the $45 million infrastructure grant being used to reconstruct the Perly Bridge in Hawkesbury.

"We have a winning strategy, we need to stick to it," he said.

Boudria also noted the importance of agriculture to the riding which supports some 900 dairy farmers.

He reiterated his government's work in preserving the supply management system when it came under international threat.

The Liberals are committed to retaining supply management in the future, Boudria said.

"They lost (the challenge to supply management) because we put all our resources into it," Boudria said.

"You can't leave that to chance."

Agriculture will continue to be represented overseas in the Liberal government's trade missions.

Local industries will also benefit from the Liberals' international sales pitches.

He highlighted industries such as the Ivaco steel mill in L'Orignal, Consoltex in Alexandria, and Pittsburgh Paint and Glass in Hawkesbury which he said benefit from international trade.

"Selling abroad can't do anything but good," he said.

Boudria told the *News* the Liberals are planning to allocate some $50 million toward tourism in Canada – a program Glengarry, Prescott and Russell can take full advantage of.

"I want the area to make use of that."

"The history of this area can be promoted from a tourism standpoint.

"We don't have to invent sites. It's our history, our heritage. This is the place where Ontario was founded."

The Highland Games could find themselves on a list of beneficiaries, Boudria said.

The minister also pointed out that his ministry has been working closely with Cité Collegiale in Hawkesbury and College d'Alfred to start programs to work on projects involved in international development.

If he's re-elected and is given his minister's post, he said he'll see that program continue.

Boudria said national unity will play a big role in the campaign.

"National unity, I think, will continue to be important," he told the *News*.

The issue will be especially important in this riding, he said, because of its proximity to the border and because so many people have ties to Montreal.

"People here know it better that 96 per cent of other Canadians."

He pointed out that hundreds of local citizens travelled with him to the rally in Montreal before Quebec's separation vote.

"I think people in Glengarry are sensitive to national issues," he said.

The final item on Boudria's platform centers on his government's commitment to protecting health care and pensions.

He cited the newly announced floor in Canada Health and Social Transfer which is aimed at protecting health care for Canadians.

The program will put a floor on the transfers the federal government sends to the province to finance health care.

Boudria also pointed to the new agreement on Canada pensions made with the provinces.

Under the new system, the CPP money is invested separately and cannot be spent so Canadians will know it's always there.

Under the new plan, CPP premiums will go up, but there will be a decrease in employment insurance premiums to even it out.

In this campaign, like the others before it, Boudria will be counting on his family to back him.

Since he began in politics, his wife and children have been active in his campaigns.

"My wife is my right hand man," he said.

But this time around, the campaign could be a little different for Boudria since one of his adversaries is a man he nominated to the Order of Canada.

Boudria and his opponent Fred Cappuccino have also worked together to help the destitute in India– Boudria as minister of international cooperation and Cappuccino as founder of Child Haven.

Cappuccino has already announced he's not running against Boudria, but against his party.

"I have, of course, the highest respect for Reverend Cappuccino," Boudria said.

"There's going to be an NDP candidate, so I'd rather it be him than anyone else."

The second in a continuing series of profiles on the candidates running for local office



(Above): Liberal incumbent Don Boudria speaks to a crowd of faithful Liberals at the official opening of his campaign headquarters in Alexandria on May 2.
(Below): Don Boudria officially opened his campaign headquarters in Alexandria on Friday. Present for the ribbon cutting were (from left): Alexandria Mayor Grant Crack; Mary Anne Boudria; MP Don Boudria; town office manager Susan Walker; Bill Woods, campaign manager; and Réné Berthiaume, president of the Liberal riding association.



$0 DOWN PAYMENT
On Your Choice Of
136 New and Used Cars, Trucks and Vans on Our Lot
Plus
3.9%
48 Months
o.a.c.
UNLIMITED FINANCING
On A Great Selection Of New Vehicles
Ask Us About SMARTLEASE by GMAC
CHEV-OLDS-GEO
TITLEY
ALEXANDRIA, ONT.
If You Don't Shop Us, You May Pay Too Much!
Highway 34, South Alexandria 525-1480

Kevin Macdonald, President
Joe Banks, Publisher
Lindsay Cameron, Advertising Manager
Lynn McCuaig, News Editor

Editorials/Opinions

The Glengarry News is published every Wednesday at 3 Main St. S. Box 10, Alexandria, Ont. K0C 1A0 by The Glengarry News Ltd.

Phone 613-525-2020 *Sharing Your Future...Remembering Your Past* **Home Page: http://www.glen-net.ca/gnews.** Fax 613-525-3824

Manitobans show Canadians the way

There is something quintessentially Canadian about how the local and national population responded to the Manitoba flood disaster. Amidst the despair that 25,000 people forced from their homes obviously feel, there is a palpable sense of resiliency among Manitobans we are not surprised to witness.

It's the same kind of characteristic that we've seen in other regions of this country, and at different times in the country's history. We've seen it in Canadian heroes and the accomplishments they achieved, like Marilyn Bell, Terry Fox, and Rick Hanson. And in this, the 80th anniversary year of the Battle of Vimy Ridge, when Canadians distinguished themselves in battle in the world's eyes, it is appropriate that we witness the kind of determination among Canadian troops on top of the dikes and sandbags that sent their predecessors into victory.

Chief electoral officer Jean-Pierre Kingsley alluded to that right stuff as he announced the June 2 federal election would go ahead in the province, despite the awesome flood damage. The decision was obviously controversial, but it reflected the kind of eager thirst for normalcy victims there have.

Some critics in and outside the province have decried the decision to go ahead with the elections, but Kingsley's rationale is correct. It could not have been an easy decision; at least 10 of the province's 14 federal ridings have been flooded, three seriously.

But with the presence of Canadian troops, combined with the steady outpouring of aid from across the country, the disaster underscores how, when the chips are down, there are few people as quick to help their own as Canadians.

Kingsley knew this, and that the Manitobans themselves so terribly affected would do everything humanly possible to fight the battle for their homes, and for their neighbors.

"I took into consideration factors other than what the law strictly required of me," he said in discussing his decision to refuse to delay the vote. "I found...the resiliency of Manitobans coming to the fore."

And in light of the outpouring of support from Quebec as well as the other provinces, this disaster surely has done more to promote national unity than 25 speeches from any politician or constitutional expert. Manitobans will be voting along with the rest of the country at the same time, underscoring the notion that elections must never be taken for granted, but celebrated through participation.

All of this is to say that the Manitoba floods, like the many other crises this country has faced, is a metaphor for all that is right with Canada and Canadians. And we applaud Jean-Pierre Kinglsey for recognizing that.

Progress is more than a mindset

Just what is progress, anyway? We know what the dictionary definition is, but these days there is rarely an issue that, without much confusion, matches the traditional meaning of that word. Let us explain.

Lancaster Township council began the bylaw process to allow "light industry" near the waterfront at Point Moullee and Bainsville Bay. But some residents in the area are worried the new development will mean heavy industry in their back yard because a large area of land is to be rezoned industrial.

Council has stressed this is still early in the process, and the developers interested in the properties, some of which is owned by Reeve Charlie Sangster, are looking at a range of uses from boat storage to housing. Councillor Steve Preston rightly says it would make no sense to mix these uses.

Now in these times of high unemployment, one would assume that the demand for any kind of activity along the waterfront in the township is good news and should be encouraged. But it's not, and never has been, that simple.

People who have bought property along the lake front and who live there do so because they enjoy the lifestyle waterfront living provides. They want to have no part of seeing part of that lifestyle sacrificed for the benefit of some developers.

So is it progressive to allow development on these properties, or is it regressive? Are jobs being lost because of the demand for the status quo? Are property values being saved?

Council has to twist that old definition of "progress." It can't ignore the existing residents along the waterfront, some of whom have been there for generations, who expect their property values to be protected, and who wish to continue enjoying their property the way the always have. Council has an obligation to the people who were there first – not just those who will work or live there in the future.

It is the inverse rationale behind the "right to farm" debate. A family which by choice moves onto a property beside a farm which exhausts its barns has little recourse when they complain of the fumes from the barn. Who is right, and which approach is "progressive?"

These are the kinds of questions local councils must grapple with in 1997 Glengarry. With "rights" on everybody's lips, they must be always watchful that that old word, "progress", does not cloud what is morally right.

The Glengarry News

Member of the Audit Bureau of Circulation, the Canadian Community Newspapers Association, the Ontario Community Newspapers Association, and the Ontario Press Council.

Subscription rates: $29.96 (incl. GST) per year home rate;
$42.26 (incl. GST) per year in Canada standard rate;
$116.63 (incl GST) per year outside Canada.
Second Class Mailing Reg: #1302

Reach us by Modem!
Letters to the editor can be sent to us through the Internet at gnews@glen-net.ca

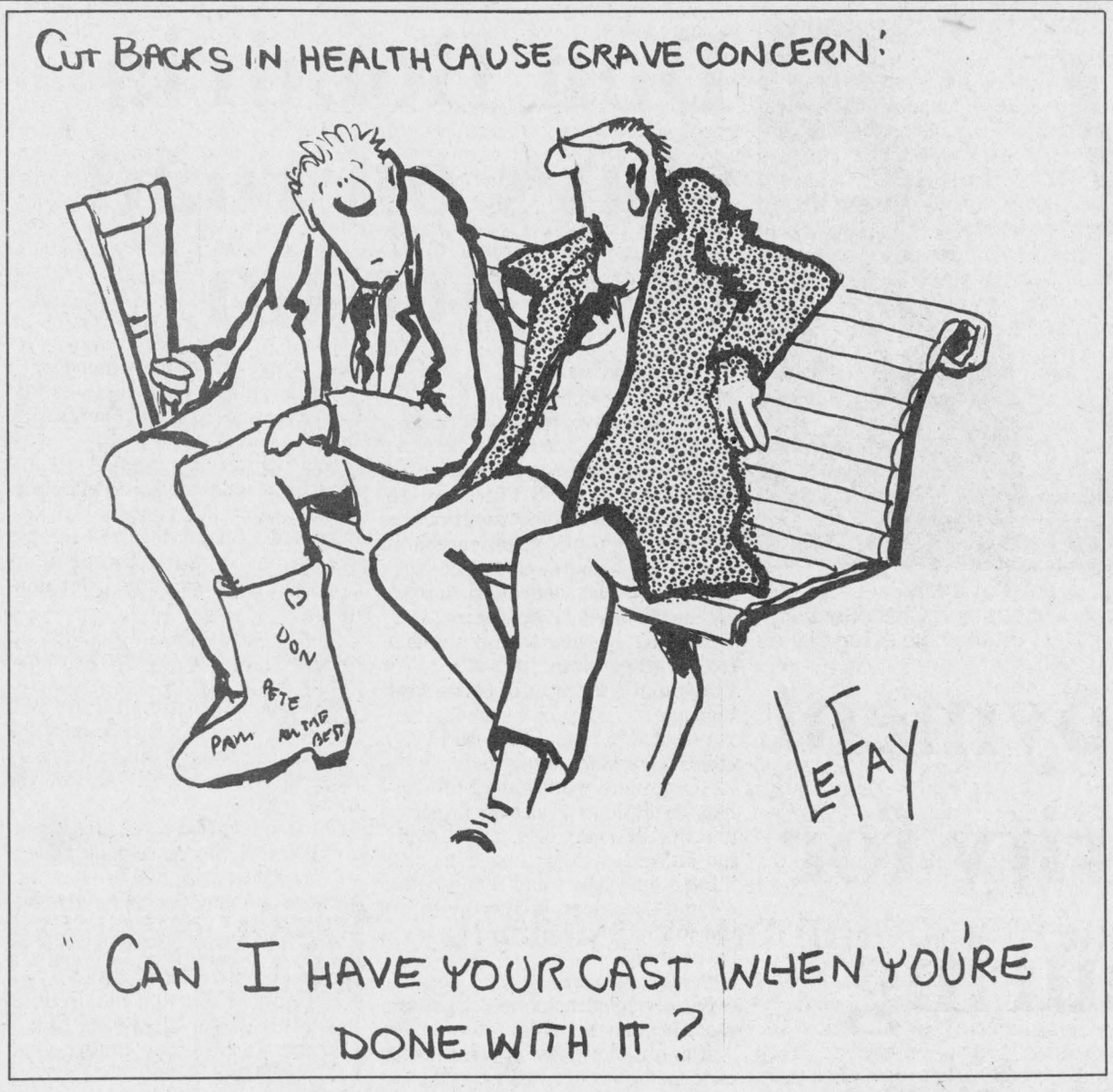

Past meets present in Whitby

After Thoughts



by Joe Banks

There was a time the phrase "high school reunion" would send me screaming into the night. The thought of having my old friends regarding a balding, somewhat expanding ex chum, in turn making them feel older, held little appeal.

Not that I felt the old bod had degraded that badly. But having run into a few old classmates over the years, by chance and by purpose, it was difficult to ignore those flushed, somewhat embarrassed looks as they stole quick glances at my pate, which in 1974 contained a full head of hair. Honest.

But apart from that, I just couldn't see myself hooking up with people who themselves had changed beyond recognition. And/or brook that awkward moment with an old date or a jock who thumped me out in grade 10.

Until now. Last weekend, I, along with two of my brothers, took the plunge and stepped into the past. Henry Street High School in Whitby, a 150-year-old institution in that Southern Ontario town, hosted a gathering that succeeded profoundly in bringing people together amidst blaring music, bell-bottomed displays and yellow and purple balloons and streamers. From what I saw, they were people who, despite the years, uncovered the reasons why we were friends in the first place.

But for the Banks boys, it was more than that. The weekend represented a chance for us to say hello and goodbye to our old 50s-era post-war "boomer" neighborhood where there were once 625 kids per square foot. That street was always active and filled with the sounds of youngsters at play or in conflict – sometimes simultaneously. What we saw Saturday was silence, a street whose life seemed to be barely ticking over and whose best years seemed long behind it.

It all fit together, though. The centres of my universe for 15 years was that neighborhood and, later, high school. Seeing the two, and later, the people I shared them with, brought all the connections together.

Still, as we discovered, our expectations of exactly what we would find at the school gala, held on the local arena's ice surface, were inflated beyond all reality. As big brother Bob pointed out, the odds of each of us meeting with the very people who we wanted to see were rather low. His researcher's mind calculated that, given the numbers of graduating students over the last 50 years, and of those, with enough fortitude to attend, the chances were quite sparse we would meet up with our very closest friends or, happily, worst enemies.

As usual the chump was right. Instead, I met up with former classmates, acquaintances and people I knew, to be sure, but no friends. None of the "boys" with whom I shared lunch hour, dirty jokes and a hundred fears and dreams.

The school had an open house in the afternoon, with classrooms set up in "eras." I found most of my activity was not in talking to people, but searching faces and name tags, while others did the same in return. There were many blanks drawn and familiar faces were surprisingly sparse.

Teachers were more easily recognized. Some of them were still referred to in the honorific, "Mr. or Mrs." as first-names, as far as teachers were concerned, were off-limits. There was Mr. Neve, who was a bearded, curly-headed art teacher who ran a loose classroom, something that endeared him to his students.

And Miss Best still possessed the looks that had many a male classmate staring. Mr. Hutchings, the history teacher who loved to quote Henry Ford's line, "History is bunk", had dropped more pounds than years since I'd seen him shuffling around room 201.

Later, at the arena during the after-dinner dance, we continued to search faces, peering through the dark and the suits. Others found me. There was Dan Gallogaly and Kim Lintner, a couple since grade 9 and possibly the only high school sweethearts in the world still married. And Mark Millar, a neighborhood buddy who did backyard sleepovers and helped us steal old Mr. McCarl's apples from the orchard. He was the best lead guitarist in the high school band, trading in his strings for an accountant's pencil.

And over there, Laurie Thomson and Jodie Batherson, still sitting together, gabbing like they did in Grade 11 math. Jodie is still the quiet one of the two, shyly telling me about her kids and husband and career.

Marie Nelson actually had the emcee page me to the stage. She and I were the lead actors in Mary Shelley's "Frankenstein." She played my wife and I, the obsessed scientist doomed to be destroyed by his creation. We hugged, compared notes on our stories so far, and then with relief, laughed at how fortunate we were that our own lives hadn't paralleled the Frankensteins.

We left Whitby sated, though, maybe a little disappointed that we didn't see the people we expected, but very glad we met those we did.

Kids in heart that night, we momentarily forgot in the balloon-festooned darkness, that there were years and experiences between us all. But some things never change, the Gallogalys among them. Life, to us all, proved to be the adventure we needed not fear.

And I realized my anxiety of the past was irrational, that there is a lot more good than bad in re-visiting it. And that reunions would never be a threat, but a treat to be cherished.

As Arnie would say, I'll be back.

Fighting with a fat-free frenzy

Off topic



Lynn McCuaig

In this fast paced, high stress, high blood pressure world, the fight to lose weight and eat healthy is always around us. Heart disease is the leading cause of death world-wide a recent study showed and grocery store shelves and fitness clubs are starting to reflect that.

The fat-free craze is upon us. Everything is available in a fat-free or fat-reduced version. I'm not quite sure what they're replacing the fat with ... but I try not to think about it.

I was amazed last weekend to find on the grocery store shelf fat-free sour cream. The side of the package read: no fat, no guilt. It was like there was a glowing haze surrounding the new product, surely it must have been sent from God. And even though I didn't need sour cream, I just had to buy it.

A few aisles down, there were fat-reduced chips. There is still a certain extent of guilt to them because they're only fat reduced, but now even chips are within reach of those fighting fat with a frenzy. Keep in mind, the package doesn't promise taste, only lower fat.

I noticed even Dairy Queen is getting in on the game. They've got new low-fat fudge bars in their freezer. With this high profile restaurant on board, I'm tempted to call this craze a fat-free revolution.

Then I asked myself, if they (whoever they are) can make fat-free sour cream, fat-reduced chips and a low-fat Dairy Queen treat, what else can they make?

Is the time of fat-free poutine drawing near? Somehow I suspect if you order a fat-free poutine at a chip stand all you're going to get is an empty styrofoam container. But maybe you could get one that's fat-reduced. Baked potato wedges with powdered sodium and fat reduced gravy topped with skim milk mozzarella cheese. Who would have thought?

I'm still waiting for fat-free bacon. Bacon, the main course in the "heart attack on a plate" breakfast, is likely the worst fat-filled offender. But with this new fangled technology, I'm not counting out fat-free bacon.

Maybe fat-free fat is next? If they could pull it off it would really lighten up pastries, bread and cookies. Think about the possibilities if lard didn't have any fat.

But with all the new health conscious products on the market, it takes forever to finish grocery shopping now. Now you don't only choose between Ritz and Premium Plus crackers. There's a million crackers on the market. Crackers that taste like chips but don't have as much fat, crackers that are salt-free, crackers reduced in fat and are sodium free and crackers that will get up and change the television channel if you've lost the remote.

You find yourself sauntering down the aisles, gazing over the products, looking for the newest fat-free delight. Instead of just picking up whatever's on your grocery list, you're reading the nutritional information on the side of the packages. Well as long as the fat isn't *saturated*, then it's okay, it won't kill me quite as fast.

As the new century draws closer, you have to wonder if the new millennium won't abolish fat completely. Synthetic foods with carefully chosen chemicals could be the wave of the future. If fat-free sour cream won't be a big deal in the year 2020, maybe fat-free butter tarts won't be either.

Dílcas qu Brath

What's a ceilidh?

Highland Paths



by Ken McKenna

To those of us brought up in a world of pipes and fiddles, kilts, tartans and Gaelic, the word "ceilidh" (pronounced 'KAY-lee) evokes happy thoughts of music, story-telling and dancing. Sometimes, if the company was just right, the hours flew by at a ceilidh and the sun might be coming up as the last tune was played or the last story told. Sometimes, like a Polish wedding, the ceilidh would last for two or three nights, with the daylight hours grudgingly given over to chores and the humdrum necessity of earning a living. "Ceilidh" simply means "a visit", when neighbours and friends of all ages gathered in the evening, usually in the kitchen, without any formal program or planning. Everyone was expected to contribute. Musicians played, singers sang, and those who could not play or sing told stories or provided refreshments. Children were encouraged to join in, and when their bedtime came around, were known to slip out of the covers and sit on the stairs, absorbing the magic of the music and words that floated up from below. Thus were the traditions of the Highland people passed on from generation to generation, from lip to ear and from century to century. It is sad to think that the modern electronic age has destroyed so many of the old ways and replaced active participation and the sharing of a beautiful heritage with sounds and images that are often shallow and tasteless, if not actually harmful and destructive. But all is not lost as long as we, in this community at least, can enjoy a party like last Friday's Clan Donald Ceilidh at the Bonnie Glen. Although more of a concert and dance than a ceilidh in the kitchen, the Clan Donald evening still had all the essentials of a real ceilidh — music, dancing, and lots of story-telling and visiting between friends.

I was laid low with stomach flu and couldn't go, but Anne and Michael Sandy told me all about it when they arrived home. I was able to imagine the excitement of the children in the audience, including the twenty-two from the Gaelic choirs we tutor at Laggan School and St.Joseph's, when the Glengarry Pipe Band marched in and the MacCulloch Dancers swept onto the floor. For many of the younger children it was the first time they had been that close to a real pipe band, and the expressions on their faces showed it. And then the professional quality of the MacCulloch Dancers presentation! Nothing on TV, even the world-famous Riverdance company, could have impressed these children more. But the high point of the evening for the young people, which seemed to hold them spell-bound, was the violin playing of Kenton McBean and the step-dancing and violin playing of Ashley MacLeod, "the Natalie MacMaster of Glengarry". The fact that many of the performers, including the Gaelic song trio of Vera and Margaret Cumming and Jessie MacDonald, were so young really bonded the youngsters in the audience to them. Helen Libasci from Laggan School sang a solo, the Children's Gaelic Choirs and the Glengarry Gaelic Choir sang individually and together, Sylvester MacDonald and the Clansmen were the duty band, the Old Time Fiddlers played, and Neil McDonell tied it all together as M.C., the "fear an taighe", as they say in the Gaelic. Ashley's little brother Brad sang, and they were both backed up with father Ian on violin and mother Karen on keyboard. Donald MacDonald accompanied his daughter Jessie and the Cumming twins and Clara MacLeod played for her grandson Kenton. Rhoda MacDonald arranged the program assisted by Joan MacMillan and Maureen Kennedy.

The next time such a wealth of talent will be front and centre will be at our annual Feis-Glengarry at Laggan School on Saturday, June 7. Then the children from Williamstown Public School, Iona Academy, St.Joseph's (Alexandria) and Laggan Public School will demonstrate what they have learned of the old language of Glengarry during the past year from Anne, Sine and myself. It is seven years now since we began teaching schoolchildren Gaelic songs and language here and over 600 have now learned at least a few songs and a few words of what was once Canada's third language. The day will be taken up with lots of music, some recitals by children of Gaelic verse with English translation, and Sine McKenna's Gaelic song and language workshops. P/M Colin MacLellan will play and explain the "Big Music" of the pipes and David Anderson will lead a discussion on Gaelic place-names in Glengarry.

Letters to the editor

Turn Hub/Priest's Mill into historic site and cultural centre

To the editor:

It is ridiculous for Alexandria Town Council and possibly our Federal Government to throw money away on the Hub Restaurant in Alexandria such as has been done in the past 10 years. The revival of the Hub/Priest's Mill as a profit-making restaurant is, to put it simply, a dreamer's dream.

I should know, I worked there from 1987 until 1993 as manager of the Jenny William Gift Shoppe. At times during these years the restaurant/gift store businesses were not profit-making thereby causing extreme hardships for the owners.

There were four different owners of Hub/Priest's Mill in 10 years (1987-97.) Can these hopeful entrepreneur/dreamers not realize that the Hub/Priest's Mill as a restaurant in our unpopulated local area has become passé and will remain a money eating white elephant.

Our poor local population simply does not encourage or patronize the Hub Restaurant in Alexandria – they go elsewhere into the numerous competitive eating places. Those patrons who do love the Hub are not numerous enough to bring about a good fiscal year.

Let me be positive and offer a suggestion.

Indeed, it is agreed that the Priest's Mill as was restored by Agnes McDonald is a beautiful, precious building.

Now, if any money is to be given and, with amalgamation of North and South Glengarry taking effect in January of 1998, I say could our taxpayer's dollar not be spent buying the site outright to make the Priest's Mil into a cultural centre. There are dozens of uses for this, "Jewel of a historical building" in the cultural area, not only in summer, but year round.

If we in Glengarry were able to develop two museums, the Nor'west and Dunvegan museums and restore the St. Raphael's ruins at no profit, why not really look to Alexandria as the most central old town to be the cultural nucleus of North and South Glengarry.

The Priest's Mill is no phoney modern building. It is 100 per cent based in our local history. It's so beautiful, let's buy it all and develop it culturally.

I challenge anyone to disagree with me on the issue and I would be prepared to form a committee on this issue and devote myself as a member of a solid progressive committee of Priest's Mill Cultural Achievement. With the help of Boudria and other government bodies it can be done – with enthusiasm and devotion to the cause. This, the Sauer family management can positively, for the community and area, spend their energies on.

Cultural advantages: Glengarry and area has many artists needing and wanting a beautiful venue to display their art in a central location. The same applies to the weavers and quilting guilds. It also applies to the carvers and woodworkers and potters. Indeed it applies to our local crafters and special food makers, the Christmas arts and crafts, the tinsmithware, the beautiful colored glass mosaics.

Year round exhibitions are unlimited, in the above mentioned crafts, etc., etc., etc.

As a music centre the Priest's Mill Cultural Centre would be home to our local high school music band for concerts. It could be so for our Glengarry Pipe Band and Pipers. The francophone plays would be wonderful, too, enjoyed in such an environment. The log interior is absolutely perfect for acoustics.

The retail business could have their fashion shows in such a beautiful setting.

Rent could be drawn by moving the local library to the Priest's Mill Cultural Centre. Local and area authors could be invited to come in to read and autograph their book creations.

As well, seminars, workshops, social and political and yes, religious issue discussions could be held there.

Food does not have to be banned from a Priest's Mill Cultural Centre. As I see it a nice size area could be left available as the kitchens presently exist. In the morning, coffee and muffins could be made available, with a sandwich menu during the noon hour, and a good but set menu for light suppers. A cultural centre does not make itself slave to serving food. It serves its lunch from noon to 2 p.m. and supper basically rom 5 to 7 p.m.

It seems to me that locally we have arrived at a crossroads where the Hub/Priest's Mill must have an intelligent decision made on it for a solid future and maintenance. Personal ownership of this building is no longer feasible.

We may get a break, we the citizens of North/South Glengarry with a federal election in the offing. Why not buy the Priest's Mill and make it into our very own cultural centre. Our own small version of an Ottawa Art Centre.

What a wonderful enrichment for Alexandria culturally, at so many levels.

Suzanne Blackburn
RR5 Alexandria

OPP's commitment to community evident

To the editor:

The OPP's commitment to community policing is evident in every region of the province. In Eastern Region, most detachment commanders have already divided their detachments into zones and deployed the same personnel to these zones on a regular basis. This allows the officers to gain a thorough understanding of a geographic area and the citizens who live and work there.

Together, the police and citizens can work as partners to identify concerns and develop strategies to address them.

Currently there are 73 active community policing committees in the Eastern Region and 66 community policing offices, 34 of which are equipped with a computer. This allows the officers to remain in their communties to complete their work rather than having to return to the detachment.

The OPP encourages the committees to keep in close contact with the detachment commander and other detachment personnel to ensure we have a mutual understanding of community issues and concerns and work together to develop solutions that address the needs of the citizens they are here to serve.

There are four active community policing committees within Glengarry County: Charlottenburgh Township, Lancaster Township/Lancaster Village, Lochiel Township and Kenyon Township.

These committees assist in the identification of public safety issues within their community and work with the police and other agencies to develop and implement strategies to address these concerns.

Unfortunately, most of the citizenry don't know that we are here. Hopefully, through this letter, people at large will become aware of the policing committees in their township. We all need the cooperation and suggestions from the "man in the street" for this process to work.

If anyone would like to join us, or voice a concern or suggestion, please feel free to call.

Connie Hicks
Chairperson
Lancaster Township
Policing Committee

Legion commended for volunteer work

To the editor:

As a staff member at Community Nursing Home, I wish to highly commend the Alexandria Branch of the Canadian Legion for their many services rendered to our facility and the community at large. I feel that they do not receive the recognition that they highly deserve.

Thank you so much for taking the time to drive one of our residents to the cancer clinic in Ottawa on a daily basis, hosting birthday parties in our facility for many years and generously offering to take some of our residents on shopping trips.

What a wonderful way of bridging the gap between our seniors in a long-term care facility and the community! Keep up the good work!

Nicole Vaillancourt
Community Nursing Home

MOM Enjoys the Perfume, Flowers, Candy, etc.
But What She Really Wants Is An Electronic
PIANO
By Roland or Yamaha Clavinova
Bring Mom In To See Our Selection
Cornwall's No. 1 Music Store
MELODY MUSIC CENTRE
Since 1963
104 Pitt St. Promenade Cornwall 933 - 0205

More Great Reasons To Visit... BROOKDALE MALL
Brookdale Avenue at the International Bridge Cornwall, Ontario
Mother's Day May 11th
WIN A BEAUTIFUL SELECTION OF GIFTS
FOR MOM from the Merchants of Brookdale Mall
Put your Mom's name, address, postal code and telepnone number on the back of any cash register slips from any store in Brookdale Mall now to the date of the draw taking place this Sunday. Deposit in Mother's Day Ballot Box in Mall. Winner notified by phone. Enter as often as you wish. You can't win a beautiful selection of gifts for YOUR MOM without an entry! HURRY IN CONTEST ENDS SUNDAY!
Mom Pleasing Gifts
TO HONOR A VERY SPECIAL LADY
Mall Hours: Monday to Friday: 10 a.m. to 9 p.m.: Saturday: 9 a.m. to 6 p.m.:* Sunday: Noon to 5 p.m. *some stores have extended hours.

QUESNEL INSURANCE and INVESTMENTS
130 Kincardine Street West, Alexandria
Off: 525-1263
Fax: 525-4101
Res: 525-2322
Richard L. Quesnel
LIFE-GROUP-DISABILITY
RRSP - RRIF - GICs
MUTUAL FUNDS
AGF, Trimark, Templeton, etc. 9-tf
Professional Investments Inc.

REMEMBER
The Glengarry News Classified Section for buying, selling and notices...

THANK YOU!
Linda's Private Day Care would like to thank all the businesses who sponsored the children during the ROCK-A-THON for CHEO on Friday, May 2, 1997.
Over $700.00 was raised!

Little Rikki's	Subway	Super Mario Burger
Video Zone	Maggie's BBQ	Salon Unisex
Dairy Queen	Burger King	CFLG FM
Giant Tiger	Pizza Hut	CHOD FM
Alexandria Ford	LOEB	Alexandria Lanes
Salon Ginette	Tabagie Alexandria	

Thank You / Merci

MOTHER'S DAY
SUNDAY, MAY 11
Mom will love a HANGING BASKET PLANT From our Garden Centre 9.95
VISIT OUR GARDEN CENTRE FOR ALL YOUR GARDENING NEEDS
Locally Grown
•Perennials
•Annuals
•Evergreens
•Trees and Shrubs
Plus a terrific choice of Bedding Plants, Fruit Trees, Fertilizers, Planters, Top Soils, Potting Soils, Landscaping Accessories, Tools and Much, Much More.
Hurry In For Best Selection
There's A Lot More To Canadian Tire For A Lot Less™
CANADIAN TIRE
We reserve the right to limit quantities
ALEXANDRIA
Associate Store
Store...525-3454 Service...525-2838 Parts...525-4666

Did You Know?
The Original and Still The Best
TWIN PATIO DOORS 2 PLUS 2 LIVING WALLS
Registered trademark of Standard Building Components Only "2 PLUS 2" is 2 PLUS 2
Are Only Available At
THE EXPERTS
GREEN VALLEY VITRERIE • GLASS LTD
Your authorized Standard Building Centre Components Dealer
Still NO GST! NO PST!
Highway #34, Green Valley, Ontario 525-2704

OPP cost estimate expected

Municipalities can expect an estimate for its 1998 police bill to arrive in the mail soon.

The estimate is part of policing changes across the province which force all municipalities to pay for policing.

At present, only municipalities with their own police force, like Alexandria, have to pay for policing.

Next year, all the local townships will have to foot the bill for police which was previously covered by the government.

Under the new plan, municipalities have basically five options they can choose from said Lancaster Detachment Commander Gord Luloff.

The township can choose to keep the service it has by paying the bill the OPP will send on Jan. 1, 1998.

An estimate of what this bill will cost was scheduled to come out in April.

To compile the estimate, all of the 1996 local occurences are being collected and their cost tallied to give municipalities an idea of what they'll have to budget for.

Since the beginning of this year, the local OPP have been keeping track of where every incident happened and how much it cost. Those figures will be used to bill the new municipalities next January, Luloff said.

But, if the municipality doesn't like the bill, it can decide to enter into a contract with the OPP.

A contract means the municipality can decide what level of service it wants.

"By signing a contract, they are agreeing to a number of things," said Luloff.

The municipality has to keep up a certain number of officers and cars to minimum legal standards yet to be devised.

"We don't know what the minimum standards will be," said Luloff, and added, "I'm sure they can't come and say we can do the job with two constables."

The biggest advantage of going into a contract is it guarantees there will always be a certain number of officers on the job; they can't help out temporarily in another area.

"The municipality can say, we're paying that salary, we want that person to stay right here."

Right now, the Lancaster and Maxville cluster has 21 constables, three sergeants and a detachment commander.

"You can have more officers, but you may have to pay more (for the service)."

The third option is for the municipality to create its own police force from scratch.

It can also contract out to a neighboring police force, like Cornwall or Alexandria.

Last on the list, is a combination of all of the above. A municipality can be partly policed by its own force and OPP.

North measures town police against OPP

By Lynn McCuaig
***News* editor**

The first step to deciding who will police the north end of the county was taken at North Glengarry's transition committee meeting last week.

The committee decided it would ask both the OPP and Alexandria police for costing proposals to police Alexandria, Lochiel, Kenyon and Maxville.

As it stands now, Alexandria has its own police force and the rest of North Glengarry is policed by the OPP.

But once alamagation takes effect on Jan. 1, 1998, the new municipality will likely go with one police force.

Mayor Grant Crack said the town police board has already given its approval to start the costings.

"We knew it was coming," he said.

The OPP costing will be carried out by the contract policing branch in Orillia –the same department which conducted the costing for OPP coverage in Alexandria in 1995.

Crack didn't expect the OPP and town costings would be ready before the next few months.

OPP get new cruiser lights

The Ontario Provincial Police are introducing a new emergency light system for its cruisers to help improve visibility and safety.

The familiar roof bar which has been in use for over 20 years is being replaced by an aerodynamic array of flashing lights shaped in a forward-facing V-pattern.

A sub-committee of police officers reported to the OPP transport section on the results of experimentation with several light systems which were mounted on OPP cruisers deployed to different parts of Ontario.

The final recommendation of the sub-committee was to proceed with the new V-shaped lighting systems.

Among the factors the officers took into consideration were the design, which reduces vehicle drag and the degree of visibility, which enhances the safety of officers and the public.

Strobe lights are being mounted on the corners and rear decks of the cars to complement the new roof fixtures.

It is expected that a total of 900 cruisers will be fitted with the new light system during a three-year period.

The Lancaster detatchment has one cruiser fitted with the new lights.

CLASSIFIEDS GET RESULTS



Speaking stars

The Alexandria Optimist Club held its public speaking contest for Grade 7 to 10 recently. Winners (from left) are: Stacy Lyne Ouimet (third), Guillaume Pastor (third), Miriame Ranger (first), Melanie Charbon (second), Francois Ouimet (first), and Martin Cadieux (second).

CHEV PICK-UPS

3.9%



UNLIMITED FINANCING for 48 MONTHS oac

On Selected Models

Ask Us About SMARTLEASE by GMAC

CHEV-OLDS-GEO TITLEY ALEXANDRIA, ONT.

If You Don't Shop Us, You May Pay Too Much!

Highway 34, South Alexandria 525-1480

Mother's Day Brunch

Treat Your Mom To Our
MOTHER'S DAY BRUNCH BUFFET
Sunday, May 11 - 11;30 a.m. - 1:30 p.m.
With live entertainment by the
Glen Silverson Band from 1:30 p.m. - 5:30 p.m.
$8.95 for adults (includes brunch and dance)
$4.99 for childen 12 and under
Kids 3 and under eat Free!

$3.00 ADMISSION FOR DANCE ONLY
Please call for reservations
Hwy #43 West, Alexandria
525-3078

Bonnie Glen

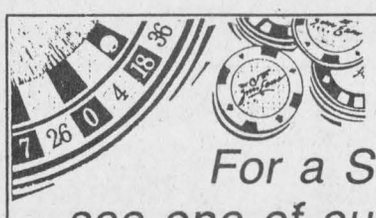

DON'T GAMBLE ON LADY LUCK

For a SURE SALE
see one of our advertising reps

SCAG Turf Runner

No need to buy a second mower, with the new SCAG, simply flip the lever to convert to side discharge.

- Powered by 20 h.p. or 22 h.p. Kohler Command V-Twin horizontal shaft engine.
- 4" deep cutting deck is constructed of 10-gauge top with reinforced skirt.

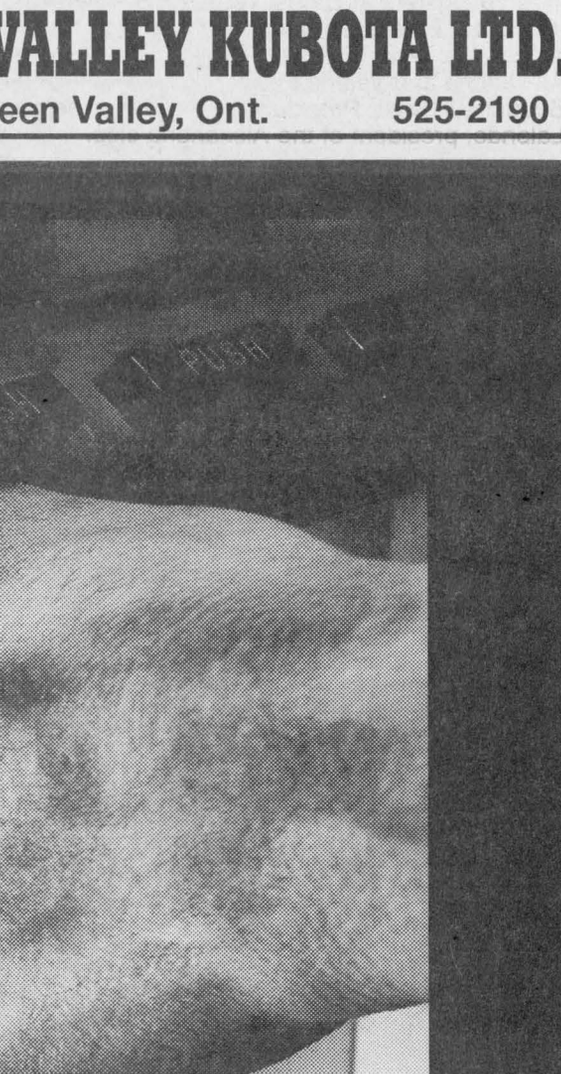

Come and See A Demonstration at

GREEN VALLEY KUBOTA LTD.

Hwy. 34, Green Valley, Ont. 525-2190

IS THIS YOUR MECHANIC'S IDEA OF A FLUID TOP-UP?

Unless you bring your GM vehicle to Goodwrench for servicing, you just can't be sure of what you're going to get.

At Goodwrench, you're guaranteed GM-trained technicians, specially developed diagnostic equipment and factory-approved parts. And we do it all for a price that's hard to beat.

Goodwrench Service. It's the best thing you can do for your car.

$39.95* SPRING NO-SURPRISES SERVICE

*Plus PST & GST. Dealer may sell for less. Offer valid until May 17, 1997.

- Lube, oil & filter
- Rotate tires
- Inspect brakes
- Check for recalls
- Top up fluids
- 15-point inspection
- Plus, Goodwrench T-shirt while supplies last

GM Goodwrench Service

1-800-GM-Drive

Local dairy farmer recognized for writing

By Todd Lihou
News reporter

An area dairy farmer has been recognized for his contributions to the environment and recycling.

Ian Cumming, a Charlottenburgh dairy farmer and a part-time writer for *The Ontario Farmer*, was one of three finalists recognized by the Recycling Council of Ontario's 1996 Ontario Waste Minimization Awards for a story he wrote on solid waste recycling.

But Cumming is remarkably blasé about the whole idea.

He says recycling is not always foremost on his mind.

"I like to make lots of fires," said Cumming. "I used to like going to the dump and putting everything in one big pile."

But Cumming is glad his story, published in *The Ontario Farmer* last year, was able to strike a chord with environmentalists.

The story features Domtar Cornwall's efforts to turn solid waste byproducts of pulp and paper production into a rich soil enhancer.

It details the results of farm trials that have conclusively demonstrated that this new product can increase crop yields.



Charlottenburgh dairy farmer Ian Cumming has been recognized by a provincial recycling council for a story he wrote for a farming publication. Cumming's story on solid waste byproducts was published in *The Ontario Farmer* last year and he was named one of three finalists recognized by Recycling Council of Ontario.

For instance, corn fields that have been treated with the new compound produce taller crops.

Cumming got his journalistic feet wet when he began writing a monthly column for the *News* two years ago.

"I used to just write when I got mad - letters to the editor," said Cumming, who is sure his writing style appeals to farmers who don't have a lot of time to sit down and read in-depth news pieces.

He says farmers only get a chance to read when they are taking a break from farm life and his concise writing helps deliver the news in a tighter package.

Fatality prompts call for flashing safety light

A recent fatal accident at the intersection of County Road 27 and the Glen Road, prompted Charlottenburgh's Neighborhood Watch Committee to appear before township council asking for a flashing light to warn motorists.

"It's time something was done at that corner," said Jean Fraser, who spoke on behalf of the community group.

Reeve Leslie O'Shaughnessy said council agreed and had already decided to install flashing lights on top of the stop signs on the municipally owned Glen Road.

"We'll just be going ahead with it," said O'Shaughnessy. "You'll be seeing it."

New bleachers coming soon

Charlottenburgh will proceed with renovations to the bleachers at its recreation centre, despite the cost being considerably more than was originally projected.

It is now expected the price tag, including engineering, will be $16,000.

Township awarded the contract for the work to Clermont Rosa Concrete Foundations Ltd., the lowest of three bidders.

The renovations are being made in order to accommodate more spectators and to improve safety.

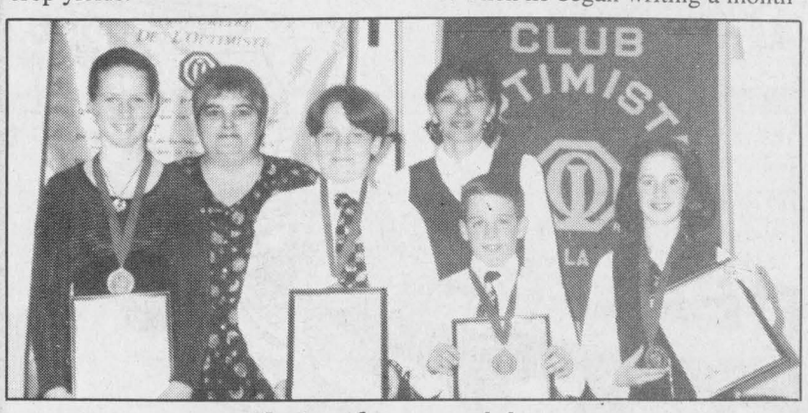

Art of speaking

The Alexandria and Glen Robertson Optimist Clubs were proud of their youngsters at zone level public speaking contest which included six clubs. First prize winners (from left) are: Miriame Ranger from Alexandria, and Frederic Pepin, Glen Robertson, Luc Beauclair, Alexandria and Valerie Pepin of Glen Robertson. In the back row are: Suzanne Poirier, President of the Glen Robertson club and Manon Lalonde, president of the Alexandria club.

PLEASE NOTE
Burger Shack "By The Track"
Due to weather, The Billy Gabriel Band was unable to perform here on May 1st. They will be here Thursday, May 8 from 4 p.m to 10 p.m. under the tent.

MOTHER'S DAY SPECIAL

1/2 PRICE BBQ CHICKEN For Moms!
525-0137
4 Linsley Street, Alexandria (Beside Green Valley Lumber)

Mother's Day Special
NO TAX
We Pay The GST and PST On Our Entire Stock
3 DAYS ONLY
Thurs., May 8 to Sat., May 10

See our fabulous Spring and Summer Collection by
•Jones of New York •Simon Chang •LOOKS •Bianca
•Nygard •Garey Petite •Joeeph Ribkoff and many more
HOURS: Mon. to Wed. 9:30 to 5:30; Thurs. and Fri. 9:30 to 8:45, Sat. 9:30 to 5:30
Tweed & Hickory
Ask about our account service
113 Pitt St., Promenade Cornwall 938-6127

OPTOMETRIST
Dr. Jean Dubuc (Sr.).....932-6634
Dr. Denis Dubuc 936-1808
Dr. Michel Dubuc 932-3003
Now Open Wednesday 9 a.m. to 8 p.m.
Mon., Tues., Thurs., Fri., 9-5:15; Wed., 9-8; Sat., 9 to Noon
20 Montreal Road 40-tf Cornwall

Toyota's Annual Red Tag Days are Tuning up.



• 5-speed manual transmission • power steering
• 1.5L 16-valve DOHC 4-cylinder engine
• power brakes • tinted glass
• full wheel covers
• body side moulding
• 60/40 fold down rear seat
• AM/FM stereo cassette
MSRP $13,790

TERCEL LEASE
from $195* /mo 48 mos
Freight & P.D.E. included
WITH $1,000 DOWN



COROLLA LEASE
$235** /mo 48 mos
from Freight & P.D.E. included
WITH $1,000 DOWN

• air conditioning • automatic transmission
• 1.6L 100 HP, DOHC 16-valve engine
• power steering • tinted glass
• intermittent wipers
• side-door impact beams
• colour-keyed bumpers
• Michelin all-season radials
MSRP $16,223

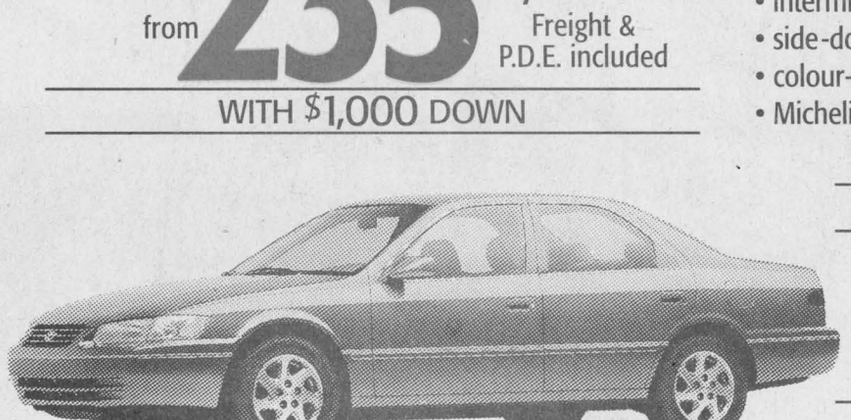

ALL CAMRY MODELS
4.8%†
NO-LIMIT FINANCING



SEE YOUR ONTARIO TOYOTA DEALER TODAY!

PICK A DEAL NOW!

TOYOTA CREDIT LEASE & FINANCE PLANS
Leasing and financing plans from Toyota Credit Canada Inc. O.A.C.. Offers valid on new 1997 models leased and delivered by June 2, 1997. License, registration, insurance and taxes are extra. Includes a maximum of $700 for freight & P.D.E. †Finance example: $15,000 at 4.8% per annum equals $344.08 per month for 48 months. C.O.B. is $1,515.84 for an obligation total of $16,515.84. *Based on a 48 mos. walkaway lease on Tercel CE (model BC51LM-E with manual transmission) with down payment of $1,000 or trade equivalent. First payment, and security deposit of $225 due on delivery. Total lease obligation of $9,880 and purchase option price of $6,175 based on max. of 96,000 kms. Additional km charge of $0.07 if applicable. MSRP $13,790 for Tercel CE model BC51LM-E. **Based on a 48 mos. walkaway lease on Corolla SD (model BA01EH-C with automatic transmission) with down payment of $1,000 or trade equivalent. First payment, and security deposit of $275 due on delivery. Total lease obligation of $12,280 and purchase option price of $7,300.35 based on max. of 96,000 kms. Additional km charge of $0.07 if applicable. MSRP $16,223 for Corolla SD model BA01EH-C. Models not exactly as shown. See participating Toyota Dealer for details.

Raisin River Country

Char-Lan's finest named to honor roll

Williamstown

by Sue Harrington
347-2279



Char-Lan's academic finest were named to the school's honor roll after the issuance of first term report cards recently. And just who are these honor students? I'm honored to have the honor of telling you.

From Grade Nine, they are Nara Anderson, Colleen Atchison, Candice Bougie, Meghan Button, Margaret Cumming, Vera Cumming, Danielle Dawson, Melissa Doyle, Terri Gillespie, Stephanie Goom, Erin Grant, Trishia Hurrell, Jamie Leger, Angela MacCrimmon, Mary MacGregor, Lisa Menard, Rebecca Ouimet, Christie Rankin, Kathy Robideau, Josee Sanscartier, Kalyn Sloan, and Margaret Winn.

Grade 10s on the list are: Jennifer Bateman, Rejean Bell, Eric Bishop, Marcel Bougie, Greg Cumming, Anna DeSellas, Jamie Esdale, Matthew Kirkey, Dorothea Kubli, Kimberly Larocque, Kristen McDonell, Jennifer Montroy, Melissa Nysten, Kimberley Robertson, Brian Shears, Joshua Stott, Melanie Valade, Joey Van Loon, Karine Veillette, and Derek Wagar.

Grade 11s who "made it" include Kimberly Abrams, Stephanie Bateman, Kirsten Charbonneau, Tyson Currier, Jamie Evans, Anneke Greene, Janet Higginson, Jennifer Jackson, Luc Lapierre, Allison Levac, Travis MacDonell, Kate MacIntyre, Ryan MacKay, Katie McIntosh, Jean Migneault, Melissa Montroy, Melissa Pregent, Megan Sloan, and Lindsay Wickware.

Students from Grade 12 are: Rory Blackadder, Tessa Humphries, Leesa Jarvo, Heather Kennedy, Danielle Kurchak, Emmanuel Lapointe, Billy Litshauer, Kevin Maurice, Drew McLean, Joanne Menard, Jason Michaud, Andrea Marie Pilon, Jim Prichard, Laura Rawnsley, Lindsay Roberts, and Douglas Ross.

Finishing up their final semester are OAC honor students Nina Craig, Reid Guest, Lisa McEvoy, and Sommer Robertson.

* * *

A few observations about the above list now. Please note that only students taking three or more subjects this semester are listed. That means that several students (OACs in particular) are not included, even though they may have had over 80 per cent on the subjects they were taking. Look for these stars at graduation time in June.

A little disparity between the sexes: only 29 per cent of the students are males. Why is this? Any thoughts from you readers?

Most popular name for honor roll students are "Jamie" and "Melissa." Don't know whether these are just the names of the era, or whether the parents of great minds think alike.

Aproximately 25 per cent of the students have names of Scottish origin (no doubt Ken McKenna will be able to up that figure: if in doubt, I left it out) and an equal number appear to have roots in France.

There now. Some possible science fair projects for you to think about.

* * *

The village is a little richer, scientifically, after events on Sunday and Monday saw several new trees being stuffed into our fair earth.

Arbour Day, Williamstown-style, featured six blue spruce (originally referred to as "little Christmas trees," by my informant) being planted on the grounds of St. Mary's Church.

Doing the honors were the five surviving pastors (or their representatives) who have served at St. Mary's. A sixth tree was planted by St. Mary's Ladies Guild in memory of former members. Anna MacDonald, Ella Bergeron, and Jean Fraser represented the Guild for the ceremony.

* * *

On Monday, a disease resistant elm tree was planted on the grounds of the Sir John Johnson Manor House, to replace the huge old elm which used to grace the lawn and was felled in the Dutch Elm plague.

The planting was a co-operative effort among members of Parks Canada, the Green Thumb Horticultural Society, and the Sir John Johnson Manor House Committee.

The group also did foundation planting around the historic house, adorning it with lilac, mock orange, hydrangea, and white roses.

* * *

More than 150 members and guests poured into Williamstown on April 26 for the District I Horticultural Society annual meeting held at the Charlottenburgh Recreation Centre. Elsa Hore, President of the local Green Thumbs was on hand to welcome the visitors from Ottawa, Montreal, Alfred, Vankleek Hill, Harrowsville, as well as the Glengarry contingent.

Walking into the rec centre, it was obvious that flower people had been at work. Tables were covered with green and white cloths, and decorated with potted pink geraniums and annual flower plants wrapped in pink and mauve tissue. It turns out that Jennifer Freeland was single-handedly responsible for the magic. (How she could create such a transformation using only one hand is beyond me, but you know these flower people!)

Thelma Woosey, president of District I, chaired the business meeting prior to the feature presentation of Larry and Anstace Esmonde-White of Oxford Mills. Like their PBS program, "From a country garden," the gardening duo entertained for an hour and a half; showing slides of their showpiece home and its various theme gardens and describing to would-be copy-cats the whys and wherefores of such grand scale gardening.

Also speaking and demonstrating to the group was Mary Martin who showed slides and demonstrated how she uses dried flowers to decorate cards, writing paper and pictures.

Local member, Dorothy Croll won first prize in all three flower arrangement categories in a competition among the seven horticultural societies represented. Not to be stymied by the late growing season and the fact she lives in an apartment, Dorothy used flowers grown from her own houseplants in the arrangements. The Green Thumbs are very proud of Dorothy, both for her success and for the way she so willingly shares her expertise with fellow members.

* * *

Save your pennies and plan to attend the Green Thumbs' Annual Plant Auction being held this year at the Williamstown Fairgrounds on Saturday, May 17, beginning at 10 a.m. Everyone is welcome to attend.

* * *

The special bridge party held on April 30 at St. Mary's Centre in aid of the Cancer Society was a great success. Isobel Quail would like to thank all who donated prizes, brought food or participated. The following are the results of the evening.

Section "A" - North and South: 1. Elizabeth Marjerrison and Jim Campbell; 2. Doris Lambert and Dot Burnett; 3. Lorraine Billard and Evelyn Warren. East and West: 1. Betty and Norm Campbell; 2. Jane Troop and Lorraine Cameron; 3. Germaine Lalonde and Yvonne Rousseau.

Section "B" - North and South: 1. Rhea and Andre Colette; 2. Hanz Schulz and Garry O'Connell; 3. Jean and Rene Butler. East and West: 1. Homer and Lorna Grant; 2. Jean Murray and Jean Campbell; 3. (Tie) Emily MacInnes and Mary Milne with Estelle Brazeau and Sheila Pickett.

* * *

Space in this column appears to have vanished already today. Apologies to those who have submitted non-appearing news. Guess it will just have to wait until next week, in order to let you know about some upcoming events.

This week, May 5 to 9 is Education Week at Williamstown Public and there are several events planned, including a book fair (all week).

On Tuesday students were out during "Pitch-In" day, cleaning the school grounds and various areas throughout the village. Thanks everyone!

Jump Rope for Heart is on today at the school, while on Thursday a series of educational workshops has been planned. Friday you are all invited to an open house at the school.

* * *

Tickets are now available (Ernie's and Alex's) for St. Mary's big 150th Anniversary Ball being held Sat., May 17 at St. Mary's Centre. Music is by Antrim, and there will be a lunch. All welcome!

Martintown school has good showing at music festival

Martintown

by Martha Merchuk
525-4177



We have some results from the Kinsmen Music Festival held recently in which the Martintown Public School students participated: Grade 4, solo, boys: Matthew Leishman and Travis Lafave won gold. Grade 8, solo, girls: Stacy Lafave and Heather Robertson won bronze.

Grade 5, mini choir: Caroline Stokes, Jennifer Murray, Krystal McDonell, Kyle MacDonald, Laura McCorkell, Mark Montroy and John Payette won silver. Grade 7, mini choir: Erin Seale, Stacy Gilmore, Sandra Leishman, Emily Higginson, Matthew Stokes, Emmaly McCorkell, Chastity Evrall, Christine Sabourin and Christie Van den Burg won silver.

Good show, all of you and many thanks to Penny Stokes for her great expertise and accompaniment.

The Martintown Public School students are looking forward to seeing you at the cash bingo being held tonight (May 7) at 7 p.m. in the school gym.

Also don't forget the "open house" being held on Thursday, May 8, from 7 to 8:30 p.m.

The students are also selling raffle tickets for two sides of pork. Many thanks to Leo and Betty Mcdonald for their most generous donation.

The draw will be held on May 30 at 3 p.m. in the school. As with the bingo, all proceeds will be applied toward the school trip in June.

One final note from the school: This is Education Week and the Troll Book Fair will be on display.

There will be many wonderful books available for sale and parents are encouraged to come and see them.

Books in the hands of children will benefit them forever.

* * *

Due to the dreadful weather on Saturday last, the Martintown Firefighters car wash was cancelled. It has been re-scheduled for this coming Saturday, May 10, from 9 a.m. to 3 p.m. at the fire hall.

* * *

Don't forget to register your kids for minor softball at the Kenneth Barton Sr. Ball Park on May 13 from 7:30 to 8:30 p.m.

A fee of $5 is due at time of registration.

For further information call Bonnie Poitras at 528-4573.

* * *

Attention all junior horticulturalists! If you are interested in planning and growing a garden this summer, a meeting will be held on Saturday, May 10 at 10 a.m. in the community center to help you along.

Please contact Onagh Ross at 528-4488 for information.

* * *

A book sale will be held from May 17 to 19 on McMartin Street. All proceeds to the Glengarry Historical Society. Contact Onagh Ross at 528-4488 if you need more information.

Save 25%*
Designer's Touch®
Interior Semi-Gloss Latex (5300)



22.46 3.78L
OUR BEST PAINT
*Reg. low price 29.96
•High hiding, tough durable finish •Adheres to glossy painted surfaces •100's of pastel decorator colors

Alkyd Fence & Shingle Stain (7700)
•Available in redwood and dark mahogany
9.96 3.78L

Carpet
NO GST ON ANY CARPET PURCHASE
Offer ends June 29/97

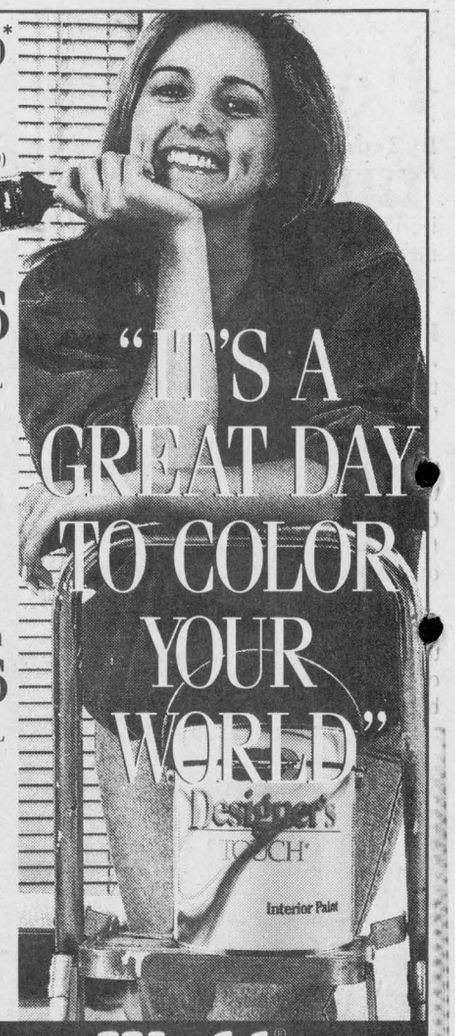

Color Your World®
Home Decorating
Color Your World
Your best paint, wallpaper & carpet value
439 Main Street S.
Alexandria, Ontario
525-6600
9704
Prices guaranteed until May 25, 1997 (except carpet until June 29) Not all items may be available at all stores. Dealers may sell for less.

YOUR NEIGHBOURHOOD ONTARIO HONDA DEALERS'

SPRING BREAK

CIVIC SEDAN LX
1.6 L, 106 HP 16 Valve Fuel Injected Engine • 5-Speed Manual Transmission • Power Assisted Steering • Tilt Steering • 60/40 Fold-down Rear Seatback • 4 Wheel Independent Double-Wishbone Suspension • Power Assisted Brakes • Dual Airbags • AM/FM Electronically Tuned Stereo with 4 Speakers • 14" All Season Tires with Full Wheel Covers

$208* LEASE PER MONTH FOR 48 MONTHS
ONLY $845. DOWN



CIVIC SEDAN EX
1.6 L, 106 HP 16 Valve Fuel Injected Engine • Automatic Transmission • Power Assisted Steering • CFC-Free Air Conditioning • Power Assisted ABS Brakes • Power Windows & Door Locks • Cruise Control • Dual Airbags • AM/FM 4 Speaker Stereo with Cassette

$268* LEASE PER MONTH FOR 48 MONTHS
ONLY $845. DOWN



ONTARIO HONDA DEALERS
HCFI
BUILT WITHOUT COMPROMISE.

•Lease available only through Honda Canada Finance Inc. for a limited time only. Based on new 1997 Civic Sedan LX (model EJ653V MSRP $15,395)/Civic Sedan EX (model EJ668V MSRP $19,395), $208/$268/per month for 48 months, (local lease obligation of $9,984/$12,864). Down payment or equivalent trade of $845/$845 required, plus first monthly payment and security deposit ($250/$325). **Zero down payment plans available.** 96,000 km allowance)10¢/km exceeding 96,000 km applies). O.A.C. Freight, P.D.E. ($850/$850), taxes, licence and insurance are additional. Option to purchase at lease end for $7,697.60/$9,697.50, plus taxes. Dealer may lease for less. **See your neighbourhood Ontario Honda dealer for details.**

New employment agency in Glengarry

By Todd Lihou
***News* reporter**

A new county-wide employment initiative is hoping to increase the number of student workers this summer.

The Career and Employment Preparation Program (CEPP) will tie in four other employment agencies that used to service all of Glengarry County.

The Futures program, as well as the summer employment program, the Youth Employment Career Centre and the Help Centre will all fall under one roof at the CEPP office in the former GTL building.

According to both Helene DeGuire, Glengarry County consultant, and Andre Rouleau, manager of the new program, CEPP is sure to become a major factor in finding employment for those between the ages of 16 and 24.

Through the use of information and referral services, employment preparation and on the job training, Rouleau said CEPP is putting the onus on employers who need trainees but don't have the time or resources to begin searching.

"The employer plays a big part," said Rouleau. "Some employers don't have the time to look for people.

"Employers can receive a subsidy of up to $4 an hour depending on the employee training."

DeGuire said because trainee wages were fully subsidized in the past, it made it difficult for employees to retain their positions.

But now through this program employers pay part of the salary and "now if the employer has to pay a salary it's because they want to keep (their employee)."

DeGuire said she has already placed seven employees in the area, including one at Canadian Tire in Alexandria, Giant Tiger and Genuine Convenience Store.

Rouleau said CEPP is different from past employment programs like Futures because prospective employees can remain in school and enjoy the benefits of the program.

"It can be anyone between the ages of 16 and 24," he explained. "University students or graduates."

While CEPP has a defined age requirement, Rouleau and DeGuire said they are targeting students specifically.

"We've been helping some adults looking for resume help," said DeGuire. "We're a resource centre but our main focus is youth."

Those looking for help with resume writing, interviewing skills or resources can stop by the CEPP office in the former GTL building on South Main Street.

CEPP is a bilingual office and can be reached at 525-5757.



Clan Ceilidh

The Old Time Fiddlers entertained a packed house at the Clan Donald Ceilidh at the Bonnie Glen Friday night. The clan hosted a Scottish festival featuring local talent to make up a traditional gala party.



The students of GDHS/ESRG are holding

Bike-A-Thon/Cyclethon

Mon., May 12 from 9 a.m.

(Rain date May 13)
Proceeds to The Outdoor Ed. Class

Students will be canvassing for pledges. Pledge money must be received by Bike-A-Thon date.

GLAUDE EMU FARMS
(Alternative Farming)

Specialty: Breeding, Genetics
Boarding and Incubating Service
We sell chicks, yearlings and breeders
(We are not agents)
Gilles and Roger Glaude
North Lancaster, Ont. K0C 1Z0
Tel: (613) 347-2530
Fax: (613) 347-2025



22-spk

Reserve a Place For Mom!

At Our
MOTHER'S DAY BUFFET
(Upstairs!)



Every Mother Receives a Plant!

SUNDAY, MAY 11
11 a.m. - 2 p.m.; 4 p.m. - 9 p.m.

Featuring: Roast Turkey and Chinese Food
Includes salad, dessert, coffee or tea
9.95
Kids under ten eat for 1/2 price!

A Special Menu is available in our dining room or you can order a la carte

CALL AHEAD FOR RESERVATIONS
Thank you from the management
525-2744 or 525-3075
Happy Mother's Day from the staff!
ALEXANDRIA RESTAURANT and PIZZERIA
127 Main Street South, Alexandria

SCOOP UP SOME *FREE* ICE CREAM.

(The only way to top our fresh cantaloupe and delicious LOEB apple pie.)

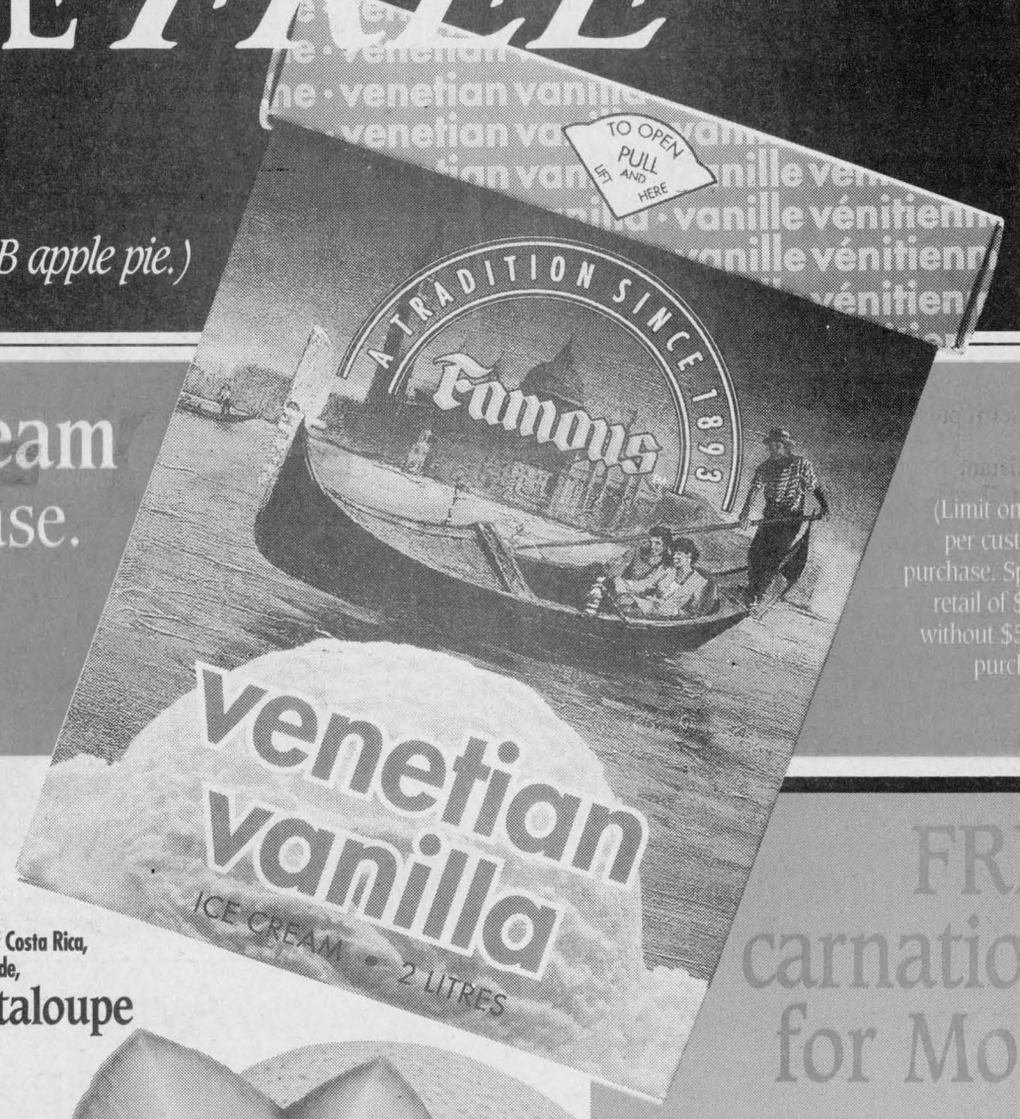

2 L container of **Famous Ice Cream** with a $50 or more grocery purchase.

FREE

(Limit one (1) per customer purchase. Special retail of $1.99 without $50.00 purchase)

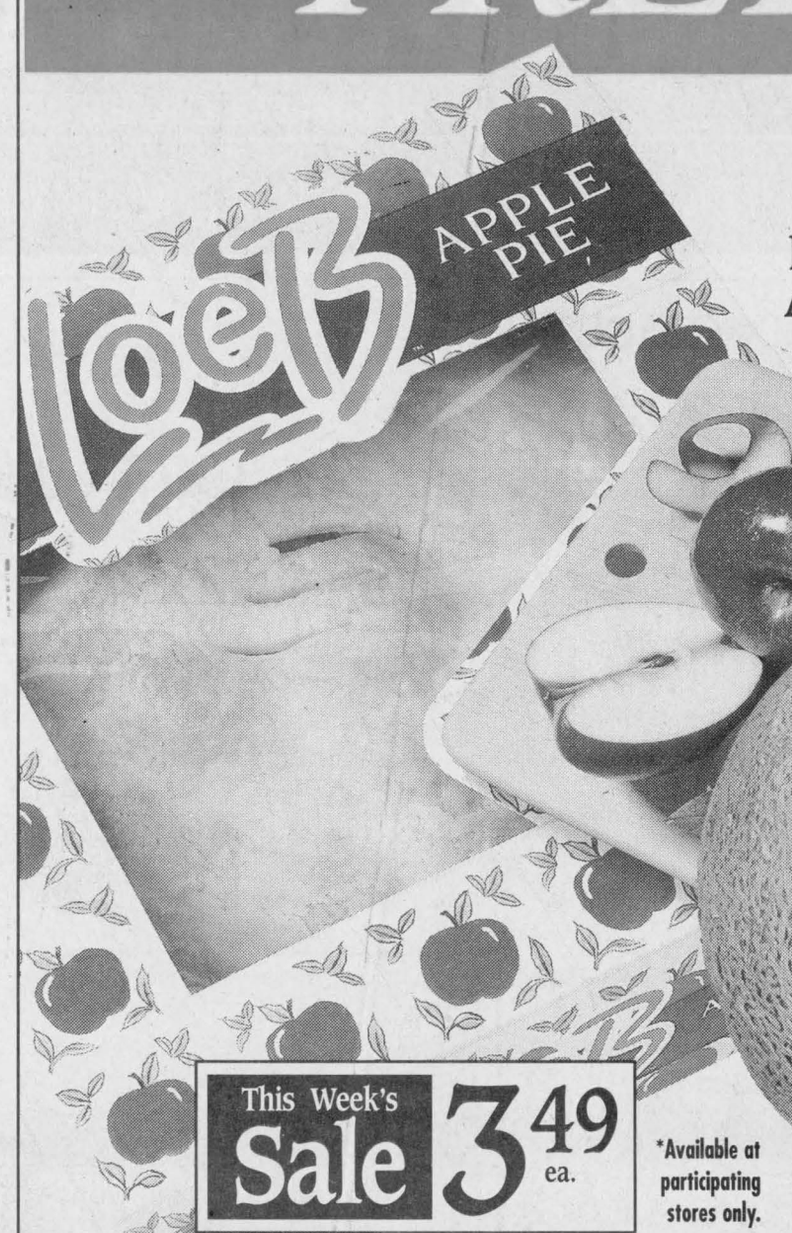

1.02 kg
LOEB Apple Pie*

Product of Costa Rica, No. 1 Grade,
Cantaloupe



This Week's **Sale** 3.49 ea.

*Available at participating stores only.

This Week's **Sale** 88¢ ea.

FREE carnations for Mom.

Pssst...hey kids! Come with Mom to LOEB, from May 7 to 10, and we'll give you a free, fresh carnation that you can give to her. Just in time for Mother's Day.

Children must be accompanied by an adult. Limit one carnation per child.

LOEB ALEXANDRIA
424 Main St. S.
Alexandria

LOEB
We're cooking together.

PRICES EFFECTIVE UNTIL SATURDAY, MAY 10, 1997.
WE RESRVE THE RIGHT TO LIMIT QUANTITIES.

Normal aging process lecture heard by 30 people

Seniors' Prime Time



by Rosemary Cameron

Well hello everyone, you must all think that I have picked up and left the county as I have missed the seniors' column for the past couple of weeks.

No, I would never think of leaving this beautiful County of Glengarry and the wonderful residents.

I am sure most of you know there is a new Senior Support Centre being constructed in the Town of Alexandria.

The Corporation of Glengarry Outreach Services is fully responsible for the operational budget of this new Senior Support Centre. Needless to say there have been numerous meetings.

Please forgive me for occasionally missing this column, I certainly appreciate and thank you for your past support.

Last Wednesday, we held our monthly Diners' Club at the Church on the Hill in Alexandria. A special thanks to Maria Richards, Kelly Kennedy, Amy Besner, Kiwi Sinnott, students from the Alexander School, who assisted and socialized with the seniors.

On May 1, the first lecture on the Normal Aging Process was held at the Lan-Char Senior Support Centre. Dr. Stewart Polson informed approximately 30 people of the importance of focusing on the needs of the community seniors.

There will be 11 more lectures across the three united Counties. I will keep you informed on the dates and locations.

The overall response was everyone thoroughly enjoyed the topics plus Dr. Polson's wonderful sense of humor.

On Thursday, May 8 our monthly Diners' Club will be held in Glen Robertson. On Wednesday, May 21 our Martintown/Williamstown Diners' Club will be at the Martintown Community Centre. Anyone requesting transportation or further information please call our office at 347-1175.

Our Diners' Clubs are every Wednesday at our Lan-Char Senior Support Centre in Lancaster.

Come and join us at any of the above Diners' Clubs and meet people from across the county.

A special wish of health and happiness to all the mothers, grandmothers, for Mother's Day on Sunday. The greatest natural resource that any country can have is its children.

Mill murals

Charlottenburgh Council has received a proposal from Martintown resident Jim Pratt, to have two murals of the old Martintown Mill painted indoors at the Martintown Community Centre.

It is expected at least one of the murals will be done by Mr. Pratt's brother, an artist, at no cost to the municipality.

The township approved the project.



High schools receive $1,000

Glengarry District High School and Ecole Secondaire Regionale Glengarry each received a $1,000 scholarship from the organizing committee of the third annual Robert 'Bob' Hartley Omnium Golf Tournament. From left is Yvon Legault (co-chair), Michel Nault (sponsor), Richard Ranger (sponsor), Yves Berthiaume (co-chair), Sylvain Villeneuve (sponsor) and Gaytan Turpin (sponsor). Thirteen other area schools received $1,000 scholarships.

Lindsay Cameron BIA chair

Business Beat

by Joe Banks, 525-2020

Lindsay Cameron, advertising manager of *The Glengarry News*, was elected the Alexandria Business Improvement Area's chairman at the BIA's board meeting on April 18.

Past chairman Ron Poissant declined the job this year, explaining he was involved in many projects at the moment and wouldn't be in the area in July.

Joanne Danaher was the 1996 vice-chair, and accepted the job again this year. Ron Aubin agreed to accept the treasurer's position.

New board members include Claudine Russell, Tran Cappucino and Richard Faubert.

The BIA's next board meeting was last night, Tuesday, May 6.

Help out the flood victims

Alexandria Ford on Highway 34 is accepting donations of blankets and clothing for the victims of the Manitoba flood.

Gerry Miner, co-owner, said the donations will be distributed to the Salvation Army distribution centres in Manitoba.

They can be dropped off from 8 a.m. to 8 p.m. daily except Saturdays, when the dealership's doors are open from 8 a.m. to 3 p.m.

New owner at Canadian Tire

Last week, we incorrectly said here that the new general manager of Canadian Tire is Gaston Boivin.

In fact, Gaston, formerly of Trois Rivieres, Quebec, is the new owner of the Alexandria store.

Our apologies to Gaston and we wish him the best in his new venture here.

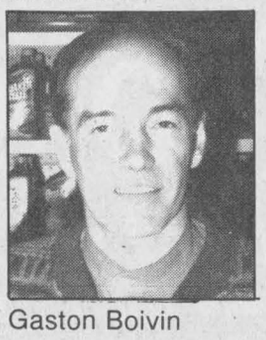

Gaston Boivin

Michel Menard D.D. Denturist

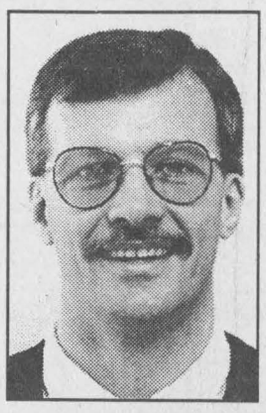

Soon to celebrate 20 years in Business

- Immediate Appointments
- Dental Repair
- Complete Partial and Soft Plates at *"Smiling"* Prices
- Ontario Social Services accepted with authorization form

50 Ste Catherine, St. Polycarpe, Que. 15-tf **(514) 265-3332**

HAPPY MOTHER'S DAY HAPPY MOTHER'S DAY

MOTHER'S DAY SALES EVENT

100% Cotton Marshland Printed T-SHIRTS 19.99

Ass't colors, S, M, L, XL Reg. $26.00

Fashion Corner

43 Main St. S. Alexandria 525-3942

MasterCard VISA

ON PRESENTATION OF THIS COUPON MAY 9 AND 10

10% OFF Receive **10% Discount**

ON EVERYTHING IN THE STORE!

(Excluding sale items)

Fashion Corner, 43 Main St. S., Alexandria

HAPPY MOTHER'S DAY HAPPY MOTHER'S DAY

GLEN ROBERTSON OPTIMIST CLUB

MONTHLY DRAW $1,000.00

WINNER: Jacques Sauvé, Glen Robertson, Ticket #0873

Next Draw: June 1/97

COMMANDITAIRES - SPONSORS

GLEN ROBERTSON WELDING

Glen Robertson

Ernest Lefebvre Tel: (613) 874-2270

GLENGARRY TIRE INC.

Glen Robertson

Ron Valade - 874-2727

18-1c

CLASSIFIEDS GET RESULTS

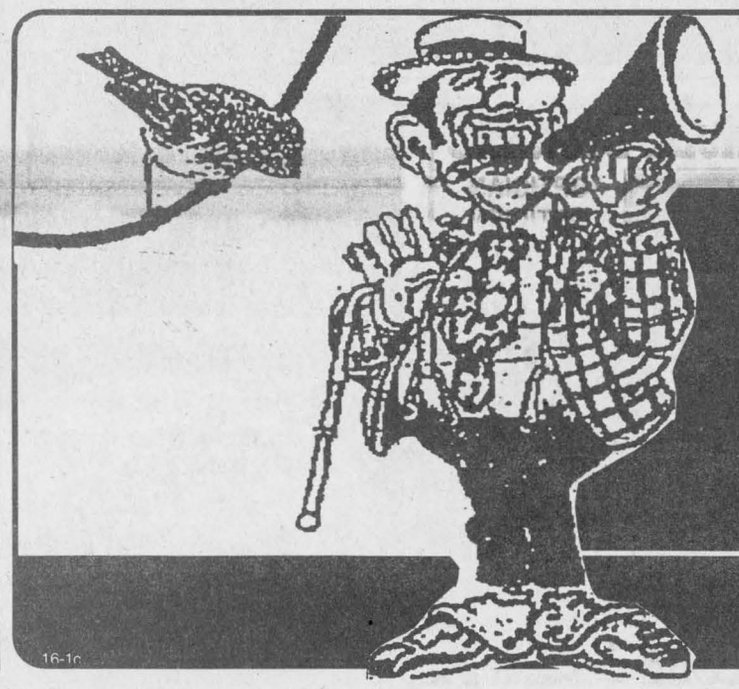

NOW OPEN EVERY THURSDAY FROM NOON

ST-ZOTIQUE SUPER FLEA MARKET

Operated by Encans St. Zotique Inc.

1700 rue Principale, St. Zotique (exit 12, Rte.20) Info.: 514-267-1591

16-1c

Vankleek Hill Livestock Exchange Ltd

MARKET REPORT - May 5/97

GOOD CALVES: 70¢-$1.75
High Seller: $2.20
Jean Guy Lalande, Alfred
HIGH SELLING BULL CALF: $1.40
Ferme Pereca, St. Benoit
COWS: 45¢-56½¢
High Seller: 57½¢
Ferme Huna, St. Telesphore
BEEF COWS: 47¢-59½¢
High Seller: 66½¢
Charbonneau et Frères, Fournier
BULLS: 55¢ - 65¢
High Seller: 68¢
Peter Steimer, St. André Est
STOCKERS: 65¢-$1.13
High Sellers: $1.15
Florent D'Aoust, St. Hermas
SOWS: 47¢ - 55½¢
High Seller
Claude Chartrand, Lachute
HOGS: 70¢ - 82¢
High Seller: 87¢
André Bourgeois, St. Telesphore
"CLUB BIG" members this week are:
Ferme Laurier 1996 Inc. 1788 lbs.x52½¢
Stephan Villeneuve 1790 lbs.x54¢
Paul Dagenais 1614 lbs.x53½¢
A & A Lavigne 1620 lbs.x55¢
A & A Lavigne 1710 lbs.x56¢
Roger Leblanc 1834 lbs.x56½=$1036
Jean Marie Laurin 1618 lbs.x51¢
Les Encans Boulet 1668 lbs.x51¢
George Heinzle 1674 lbs.x54½¢
Calves were really hot this week with many bulls over the $1.00 mark. This is the highest we have seen bulls in a while. Cows were strong again this week with Taylor No Lot averaging 53c/lb. With cropping hopefully starting soon call our trucking team if you are too busy.

Avis important aux électeurs des écoles séparées de langue française au sujet de l'élection municipale et soutien scolaire 1997

Durant la semaine du 28 avril au 2 mai 1997, le Bureau provincial d'évaluation envoie par la poste le formulaire d'élection municipale et de soutien scolaire dans tous les foyers. Veuillez retourner ce formulaire complété avec les corrections nécessaires s'il y a lieu avant le 9 mai afin de vous assurer d'être sur la liste des électeurs pour les élections municipales et scolaires qui auront lieu en novembre. Ce processus est entièrement distinct du recensement de porte à porte du gouvernement fédéral.

Si votre enfant fréquente une école catholique de langue française il nous semble important que vous votiez pour les conseillers et conseillères de l'école de votre enfant ce qui veut dire que vous devez vous assurer que le formulaire soit complété tel qu'indiqué.

Soyez sur la liste.

ÉLECTIONS MUNICIPALES **1997 Municipal Election and School Board Support** ***Élection municipale et soutien scolaire***

L'encart ci-joint comporte des renseignements importants sur les conseils scolaires.

This person lives at: *Cette personne demeure à :*	School Support (see reverse) / *Soutien scolaire (au verso)*		
	Roman Catholic? *Catholique?*	French-language Education Rights? *Droit à l'enseignement en langue française?*	School Support *Conseil scolaire*
☐ yes *oui* ☐ no *non* -elsewhere on this property *-ailleurs sur cette propriété*	☐ yes *oui* ☐ no *non*	☐ yes *oui* ☐ no *non*	☐ English-Public *Publiques de langue anglaise* ☐ English-Separate *Séparées de langue anglaise* ☐ French-Public *Publiques de langue française* ☐ French-Separate *Séparées de langue française*
☐ no -elsewhere in this municipality *non -ailleurs dans cette municipalité*			
☐ no -in another municipality *non -dans une autre municipalité*			
☐ yes *oui* ☐ no *non* -elsewhere on this property *-ailleurs sur cette propriété*	☐ yes *oui* ☐ no *non*	☐ yes *oui* ☐ no *non*	☐ English-Public *Publiques de langue anglaise* ☐ English-Separate *Séparées de langue anglaise*
☐ no -elsewhere in this municipality *non -ailleurs dans cette municipalité*			

Afin de voter pour les conseillers et conseillères scolaires catholiques francophones veuillez vous assurer que le formulaire est complété de la façon suivante :

Catholique?
☑ oui

Droit à l'enseignement en langue française?
☑ oui (Référez-vous à l'endos du formulaire que vous avez reçu pour la définition.)

Conseil scolaire
☑ Séparées de langue française

Nous serons heureux de vous aider à remplir votre formulaire.
Communiquez avec notre bureau d'évaluation au 933-1720 ou au 1-888-826-0444.
Merci de votre appui!

Écoles catholiques de Stormont, Dundas & Glengarry

835, rue Campbell, C.P. 130, Cornwall (Ontario) K6H 5S8

Michel Pilon Président du Conseil

Roger Davidson Directeur général

Georgette Sauvé, présidente Section de langue française



Breath of Scotland

A crowd at Laggan Public school enjoyed a Breath of Scotland on Saturday when the Scottish troupe performed traditional Highland music. Local MacCulloch Highland dancer Shawna Doyle is touring with the Scottish group.

Renowned McGill historian addresses Canada's future

Dr. Desmond Morton, Director of the McGill Institute for the Study of Canada, will be in Alexandria May 15 for a dinner forum to discuss Canada's future.

Morton will speak on the social/political state of the country, with an emphasis on "key issues which are likely to be overlooked or dealt with minimally" in the campaign.

The dinner is organized by a grassroots group of concerned citizens, called Focus on Canada, which is dedicated to promoting responsible government at all levels in Canada.

Based generally in Glengarry County, the group has been very successful in conducting public forums which have addressed issues of concern to a wide range of Canadians over the past year or so.

It is timely that, as the federal election is called, they are hosting their first dinner meeting forum.

After Dr. Morton's address, dinner guests are invited to ask questions, discuss the issues raised and share their own opinions.

Anyone interested in participating is invited to the Candlestick Restaurant, McCormick Road, east of Alexandria, on Thursday, May 15.

Reception will be at 7 pm, with dinner being served at 7:30 pm, and the after-dinner forum starting at 8:30 pm.

The $25 per person entrance fee will include the cost of the meal, with any surplus being donated to the Institute for the Study of Canada's prize fund.

A limited number of tickets are still available from Ruth and Trevor Stanton (Tel: 525-4386, E-mail: stanton@glen-net.ca) and Pat and Richard Kerr (Tel: 874-2293, E-mail: kerrsun@glen-net.ca).

Wildlife Waters group to benefit St. Lawrence

By Linda Turner

Area nature buffs are getting a chance to put their hobby to work for Environment Canada. Wildlife Watchers, a program monitoring the population of area birds and other animals, is part of Environment Canada's plan to rehabilitate polluted and destroyed habitats. On a yearly basis with the help of local volunteers the agency hopes to identify vulnerable species, to record population trends, and to determine whether attempts to restore several areas has been successful.

This project is especially important in the St. Lawrence River and its tributaries which has long been an important stopover site for many migrating birds.

The marsh lands in the vicinity provide a unique environment on which several species of birds and amphibians rely.

It is estimated that two-thirds of the marsh lands which once existed have been destroyed by development. Two large marshes remain, Cooper Marsh and Bainsville Bay.

This is an enormous job however, and it is impossible to monitor large areas without the help of volunteers. Wildlife Watchers is a nation-wide group of volunteers dedicated to helping keep Canadian animals around for future generations.

A large group of surveys have been set up to observe and record sightings of several species of interest. The information collected by volunteers is entered into a data base and becomes a permanent record of the status of the species present in the area.

"It is a way for interested naturalists to make a valuable scientific contribution to our knowledge of the ecosystem," says Brian Hickey, the regional program coordinator.

There are several different projects to choose from. There are programs suitable for everyone from beginners to avid bird watchers. Time requirements start as low as two to three evenings per year.

Becoming a Wildlife Watcher is a great opportunity to explore different habitats and perhaps to catch a glimpse of a rare bird you may have only seen in books. For those who prefer to remain closer to home, there are surveys which can be performed right in your own back yard.

Volunteers receive training kits including instructions, tapes of animal calls, and recording sheets. There are training workshops and coordinators available to set up routes and answer any questions which you may have.

Spring is the perfect time to get involved since many animals are the most vocal and visible during their active breeding season.

For you web surfers out there, the Canadian Wildlife Service maintains a "Migratory Bird Conservation" home page containing information on bird conservation issues and population trends for several species of birds. Their address is: http://www.doe.ca/wild_e.html.

Anyone interested in volunteering some of their time for Wildlife Watchers should contact Brian Hickey at the Raisin River Conservation Authority at 613-938-3611.

Apple Hill's water woes

The township has received a major report on the condition of wells and sewage systems in the hamlet of Apple Hill.

The report, prepared by M.S. Thompson Engineers, is to be discussed in detail later, but it is already causing concern.

"Were facing a serious condition in Apple Hill," commented Councillor Kent MacSweyn.

ALEXANDRIA OPTICAL

"A complete optical service"



EYE EXAMS • EYE GLASSES • CONTACT LENSES

Lochiel St. W. Alexandria 525-4340

28-tf

CLAUDE DIGNARD

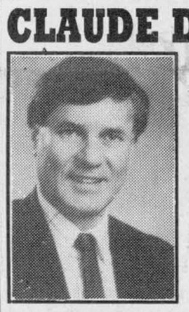

OPTICIAN
OPTICIEN
Eyeglass Prescription Specialist
Eyewear Fashion Boutique

OVER 25 YEARS EXPERIENCE
Expert Service
Satisfaction Guaranteed
Call for appointment
933-7674
123 Pitt St., Cornwall
(Ample Parking) 9-spk
HEARING AID CENTRE

The biggest choice for motorcyclists

FACE À LA RÉGIE DES ALCOOLS
Cuir L'Ecuyer Leather
59 Main St. E., Hawkesbury, Ont.
613 632-1069

800 Boots.....from 89.99
400 Perfectos....from 120.00
300 Chaps.....from 99.99
Leather Pants 199.99

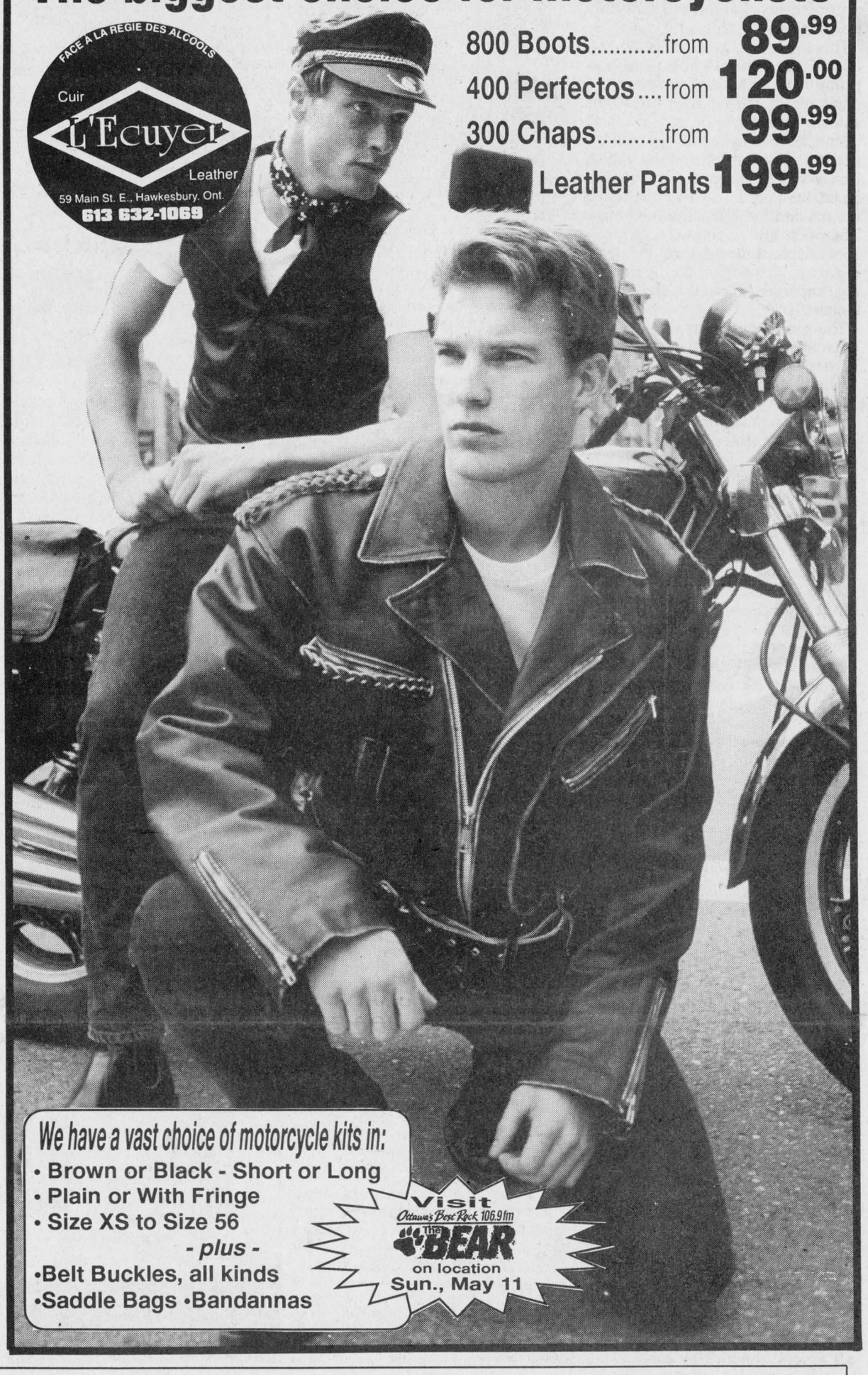

We have a vast choice of motorcycle kits in:
- Brown or Black - Short or Long
- Plain or With Fringe
- Size XS to Size 56

- plus -
- Belt Buckles, all kinds
- Saddle Bags • Bandannas

Visit Ottawa's Best Rock 106.9 fm The BEAR on location Sun., May 11

DINE OUT THIS Mother's Day at the Glengarry Golf & Country Club



Mother's Day Brunch
10 a.m. to 2 p.m.
ALL YOU CAN EAT
6.95

EVERYONE WELCOME!!!

We Are Open To The Public
7 DAYS A WEEK
for
BREAKFAST, LUNCH AND DINNER

McCormick Road, ALEXANDRIA

18-1c

Important Notice to all Separate School Electors Regarding 1997 Municipal Election and School Support

During the week of April 28 to May 2, 1997 the Provincial Assessment Offices will mail a Municipal Election and School Board Support Form to your residence. Completing and returning this form prior to May 9th is an important first step in assuring you are on the voters' list for the November Municipal and School Board Elections. This process is entirely separate from the recent Federal door-to-door enumeration.

In order to vote for English Separate school trustees, please review your Municipal Election and School Support Form to ensure that you indicate the following:

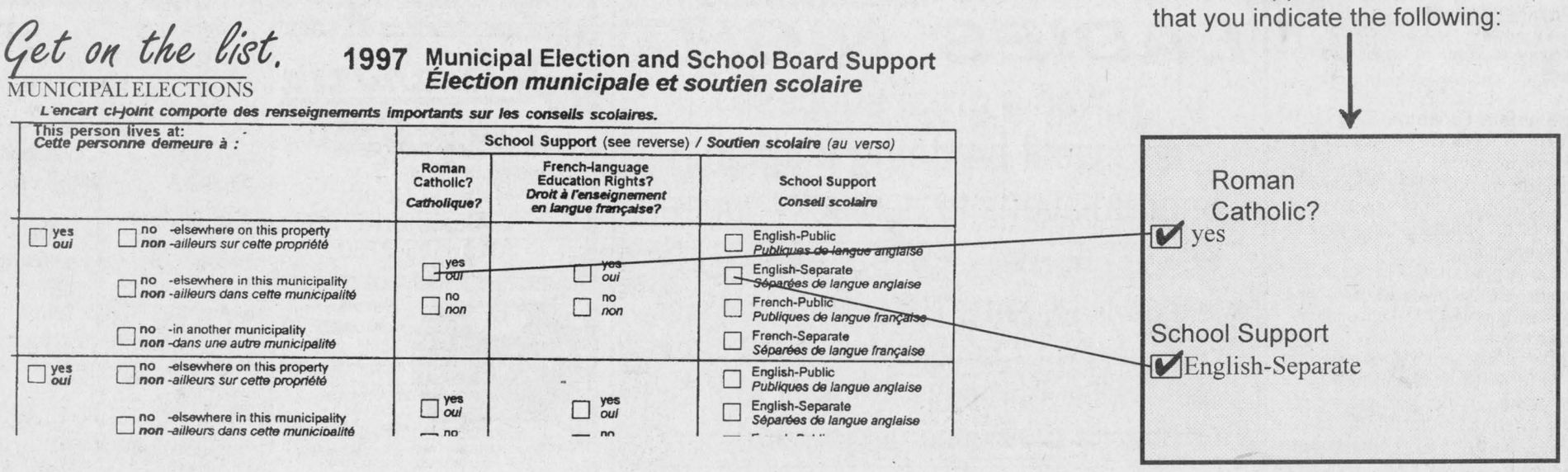

We can help you to fill out your enumeration form.
Call our Assessment Department at 933-1720 or at 1-888-826-0444.

Stormont, Dundas & Glengarry Catholic Schools

835 Campbell Street, P.O. Box 130, Cornwall, Ontario K6H 5S8

Michel Pilon
Chairperson of the Board

Roger Davidson
Director of Education

Ronald Eamer
Chairperson of the ELS

Policing committee now numbers 19, seeks input on matters of safety

Lancaster

by Marg Millett
347-2207
Fax 347-1297



Will you walk a little faster? said the Whiting to the snail. There's a porpoise just behind me and he's treading on my tail!

This Lobster's Quadrille is a memory of our school choir, and was brought to mind as I watched the creatures on the far river bank outside my window.

One heron ignored the whole scene, busy fishing, as the other, barely visible except for his brilliant beak, hunkered down to challenge the mallard family, and a lithe otter. The otter, always known to enjoy a spot of fun, slithered about in a teasing way, challenging the heron to a tag, knowing full well there was no contest.

The game was short lived. There are more pressing things to do for all of these creatures, in the spring time. It was fun to watch!

* * *

Spring is time for First Communions. At St. Joseph's in Lancaster, on April 27, the following celebrated their First Communion: Cody Bourdon, Natalie Chatette, Damien Kluver, Christina Lapierre, Michael Lapierre, Kelly Ann Lynch, Corey Mader, Corey McDonell, K.T. Montgomery, Meghan O Neil, Benjamen Oggerli, Christopher Truelove, and Sean Well. Congratulations!

* * *

In spite of all of the humour, there has been some concern about Hector's near accident outside Freshmart.

Gordie Kerr tells me that the Lancaster Community Policing Committee is now 18, soon to be 19, strong, representing all areas of our community.

This group met recently and are trying to address some serious problems. They would like to present a different problem weekly and ask for your co-operation in these matters.

Should anyone observe a vehicle driving erratically, speeding, not stopping at stop signs, please note the licence number and report this to Marilyn Lebrun at the village office.

This reminds me of that expression if it is to be, it's up to me.

...More news on this subject next week.

* * *

The final meeting of a 10-week, interdenominational Alpha Course, hosted by St. Andrew's Presbyterian Church, was held in Curry Hill at the home of Maureen Teskey.

This, the second on of these meetings to be organized by St. Andrew's, was an afternoon with coffee, desserts, fellowship and a study group using the Alpha Christian Faith video series.

Each group had 12 members and all agreed their faith was greatly enriched, the fellowship was heartwarming and all were drawn together in a special way.

The members of Alpha are presently organizing a progressive supper for their group in June. A banquet is also being planned for both groups in autumn, to be followed by a new study series.

Please call Maureen at 347-3323, if you would like more information.

* * *

For Mother's Day next weekend, take your mother, and other family members down to St. Andrew's Presbyterian in South Lancaster to a Mother's Day tea and theme basket sale.

This is on Saturday, May 10 from 2 to 4 p.m. in the church hall.

Fancy sandwiches and mouth watering sweets will be served. ...a great way to treat mom or grandmother!

* * *

The Sunshine Group was very busy in April. A visit to Besner Sugar Bush along with a group from Alexandria was thoroughly enjoyed. The traditional sugar shack meal with lots of pancakes and maple syrup was great.

The group visited Fairweather group in Alexandria where volunteers were honored for their dedicated service.

At Maxville Manor a good meeting was held with former member, Grace Acott. At the Lancaster centre, the meeting had lots of the usual activites; daily news, embarassing moments, exercises, sing-songs and a celebration of Gordon Fraser's birthday.

* * *

From 5 p.m. until the pots are empty! That's how long the spaghetti supper, to be held on Saturday, May 10 at Salem United Church in Summerstown. This is organized by the United Church Women and should be lots of fun...for only $5, children, $2.

* * *

The Royal Canadian Legion, Branch 544 Lancaster, calls on its members to attend the general meeting and election of officers. This will be on Sunday, May 18 at 2 p.m.

Refreshments will be served after the meeting.

* * *

The Lancaster Optimist Bike Rodeo is complete and hopefully, 165 students from local schools have been reminded about safety rules when riding their bikes.

Congratulations to the many winners of medals and prizes and to the winner of the bike draw, Connie Leroux of St. Joseph.

Medal Winners are as follows: Ecole St. Joseph: Gold, Jean Savoie, Silver, Mark Lapiere, and Bronze, Crystal Lebrun.

S.J. McLeod: Gold, Sharon Callaghan, Silver, Dominic Guellinger, and Bronze, Dean Hopkins.

Iona Academy: Gold, Steven Gauthier, Silver, Ayeshe Howland, and Bronze, Brennan Poirier.

Williamstown Public School for Grades 5 and 6: Gold, William Conway, Silver, Kristin Morrison, and Bronze, Scott Maurice.

Grades 3 and 4: Gold, Jennifer Lounsbery, Silver, Scott McDonald, and Bronze, Allen Flaro.

* * *

Many of you know by now that Optimist Weekend at Gauthier's Greenhouse will be on the 24th and 25th of May. Come any time on those days, make your purchases, and support out Optimist Club.

There will be entertainment, face painting, balloons and a B.B.Q. Thank you Gauthier's Greenhouse.

* * *

SMART... this is a frequently used word with very positive connotations. In this case it refers to Safe, Mature; and Responsible Teens.

This notice may be of interest to parents of teens, to anyone planning a party for teens, to anyone who plans to attend such a party, and to home owners and/or landowners who have concerns about legalities and liabilities of having teen parties on their premises.

Plan to attend a meeting at Char-Lan District High School in Williamstown, on May 15 at 7 p.m.

This smart meeting is organized by the Eastern Ontario Health Unit. Presenters will include a representative of the O.P.P., Bill Griese of Rozon Insurance Brokers Ltd. and Sharon Villeneuve from Operation Lookout.

The O.S.A.I.D. members will be serving refreshments after the meeting.

So, if you have any interest, take advantage of this presentation, it may be a smart step in the right direction!

* * *

Well, those clowns from the clown ministry are at it again! That's right! CBC T.V. is sending a crew to film a special service conducted by Father Rudy at St. Joseph s Church in Lancaster.

At this service on Monday, May 12, at 10.30 a.m., clowns will be on hand to greet and entertain everyone from 10 a.m. on.

A large attendance is anticipated so come early.

Questions? Call Rose Good at 347-2505.



Hot dog!

Six-year-old Chad Borris feasts his eyes on a hot dog Cecile Decoste hands him at Trottier Sales Center's customer appreciation day on Saturday.

Depanneur Larocque new variety store in town

Glen Robertson

by Colette Sauvé
874-2076



Happy birthday wishes go out to Rejeanne Decoste, today, May 7, to Jordan Sauve and Stephanie Menard on her eighth birthday also on May 7 Best wishes to David Sauve and Johanne McCarthey on May 11 and to Carmelle Hagen on May 13. Enjoy your special day!

* * *

The last Optimist $1,000 draw was held last Sunday at Depanneur Larocque and the lucky winner was was Jacques Sauve of the Glen with Maurice Lefebvre as the vendor.

New tickets are now on sale and the first draw will be on June 1.

Depanneur has new owners

As of last Tuesday, Pierre and Dianne Larocque are the new owners of the Depanneur Larocque formerly called Louise's Variety Store.

Store hours will be from 8 a.m. to 9 p.m. from Monday to Saturday and from 10 a.m. to 6 p.m. on Sunday.

If you want more information, please phone 874-2646. We certainly wish them the best of luck in their new venture!

Bingo

An Optimist bingo will be held this coming Saturday, May 10 at 1 p.m. at the Social Centre with many prizes to give away.

The jackpot is a $500 minimum and it grows depending on the attendance. Welcome to all!

First communion

Sixteen youths received communion for the very first time last Sunday at St. Martin of Tours. They are: Michael Belair, Jennifer Bourbonnais, Natacha Brunet, Maxime Cater, Valerie Charest, Sophie Diotte, Joey Gordon, Tanya Hagen, Veronique Jodoin, Julien Lacombe, Derick Legault, Stephanie Menard, Marika Poirier, Jonathan Renaud, Olivier Roy and Megan Tessier.

May God bless them and fill their hearts with peace, love and joy!

* * *

The third quarterly meeting of the Optimist District East Ontario was held last weekend at the Talisman Hotel in Ottawa with 14 members present.

A special tribute was given to all the founding members of the movement.

Maurice Sauve and Daniel lefebvre each received a pin.

The official formation of the club was held on Nov. 6, 1984 at Laurier-Carriere school composed of 37 founding members. Sponsored by the Vankleek Hill Optimist Club, it was the first club in the new Eastern Ontario District founded in 1984.

* * *

To all the moms out there, happy Mother's Day and if you're lucky enough to still have your mom around, how about a simple "I love you."

* * *

Have a super week!

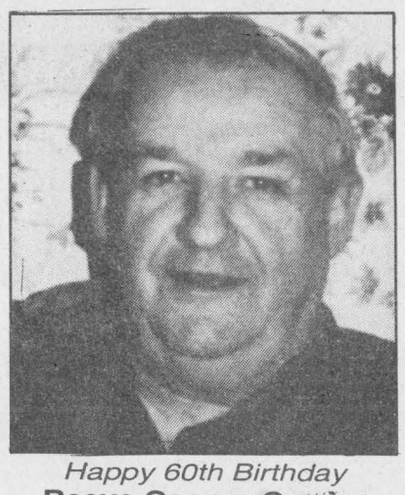

Happy 60th Birthday
Reeve George Currier
Friday, May 9th
Love Your Family
18-1p

'Knock-Abouts' presenting Alexandria U.C. concert

Terry and Cindi Knock, along with their children Jeremy, 11, and Rachel, 8, will present a concert of Inspirational and Gospel Music at 7:30 p.m. on Friday, May 9 at Alexandria United Church (Church-on-the-Hill.)

The program consists of a variety of inspirational and gospel music, some old and some new, brought to you in their own unique style.

The music they present is for all ages and includes a special kids' section.

Their tight close harmony and lively manner is further enhanced by the enjoyable volume at which the concert is presented.

They are known for not being too loud, so come bring a friend for an evening you will long treasure.

There is no admission charge. A free-will offering will be received.

Mother's Day Special



25% OF ALL IN-STORE PATIO FURNITURE

Book Your Pool Now For Early Installation!

FINANCING AVAILABLE - OAC

SEE US FOR •Heatpumps •Full Line Of Chemicals •Parts & Service For Pumps & Filters •Kreepy Krawly •Vinyl Liner Repairs •Welding

GREEN VALLEY POOLS LTD.

Mon.-Fri.: 9;6; Sat.: 9-5; Sun.: 11-5

Hwy. #34 Green Valley 525-3743

Available May 8, 9 and 10 Only!!!

MOTHER'S DAY MEAL DEAL

Fresh Cooked LOBSTERS 3 for 16.99



or 5.99 each

LAROCQUE MEATS

49 Anik Street, Alexandria, Ont. 525-1818

THANK YOU

Gerry Decoste and his team would like to sincerely thank everyone who attended

LADIES' NIGHT

It was a great success and we'll be doing it again!

Congratulations to our lucky winners

SPECIAL THANKS TO OUR SPONSORS

Alexandria Pizzeria, The Georgian House, Creg Quay, Champion's Roadhouse, Green Valley Barbeque, Subway, and Tim Horton's for their generous support

We treat you Royally Nous vous traitons Royalement

Roy's

THE PRESIDENT'S TRIPLE CROWN YOUR TRIPLE CROWN WINNING DEALER

Eight Time Winner of the President's Triple Crown

Parts and Service Departments

Visit us on the Internet – www.3dbiz.com/roys

Green Valley 1-800-267-7173 or 525-2300

Meet Your Merchant

GLENGARRY BOOK STORE

New books for every taste!

124 Main Street South
Alexandria 525-1313

THE TICKLE TRUNK variety store

We've got tons of very unique items! From crazy hats, Nepalese art to new and used CD's. Something for everyone!

58 Main St., S., Alexandria
(across from Bank of Montreal)
525-2052

For all she's done, for all she is...
Remember it's Mother's Day, May 11

Town and Country Flowers & Gifts

200 Main St. Lancaster, Ont. 347-1477

17 Main St. S. Alexandria, Ont. 525-4098

Alexandria FORD-MERCURY Sales Inc.

Hwy. 34 South
Alexandria
(613) 525-3760

Fashion Corner

For Men and Women!

Great selection of
•Cotton Sweaters
•T-Shirts
•Cotton Pants and Shorts
•Dresses
•Jeanswear
•Bathing Suits
•Shoes and Sandals

43 Main St., Alexandria
(613) 525-3942

PETER GRACE Ventes AUTO Sales
Buy - Sell - Trade
(613)930-0836
PETER GRACE AUTO SALES
359 Main Street North
Alexandria, Ont.
(just across the tracks)
Cell: (613)930-0836
Lot: (613)525-5241

THE TICKLE TRUNK



The Tickle Trunk has been an Alexandria attraction since June 1, 1996. Its owner Mike MacDonald wanted to bring to town a store with eclectic tastes suitable for all ages, but especially for youth.

The Tickle Trunk offers a varying selection of clothing, hats, knick-knacks, jewellery, compact disks, and a whole line of hemp which is used from clothing to massage oil to necklaces. Mike himself is an Alexandria boy who completed his schooling here and then did a lot of moving and jobs throughout the area. Mike got the idea of the store after doing flea markets for several years. Mr. Dressup used the Tickle Trunk for a wide variety of purposes and Mike liked the name and it stuck.

The Tickle Trunk also offers a reasonable range of prices on all goods. Drop in and have a look at the different gift ideas.

"If You Have News Of Glengarry, We Want It."
The Glengarry News
3 Main Street., Alexandria
(613) 525-2020

SUNSCOOP
CUSTOM FRAMING
•Framing •Laminating
•Water Color •Oils
•Needle Work •Photos
9 Main Street, Alexandria
525-5302

ALEXANDRIA HONDA
Great selection of new and used cars and also a fantastic service department.
COME AND SEE THE NEW CRV!
Hwy 34 South, Alexandria
525-4900
1-800-267-2333

Lucille Boutique Mode



Large selection of casual and dress wear, jewellery, bras, panty hose and more! Featuring one of a kind styles and sizes for everyone.
274 Main St. S., Alexandria
525-5266

Chico & Jo Trophies and Sportswear & Bray Trophies
•Trophies •Plaques •Medals
•Computerized Engraving •Personalized and Customized Giftware •Embroidery •Silk Screening •Jewelery Engraving •Sublimation
175 PARK AVE., ALEXANDRIA, ONT.
Tel: 525-4051 Fax: 525-0868

Tel. (613) 525-3154 Fax: (623) 525-3451
Louis O'Byrne
Prop.
Ordinateur • Logiciel
Vente & Service
Computer Hardware and Saftware Sales & Service
437 Main St. S., Alexandria Ontario K0C 1A0

Alexandria Prophoto Lab
1 Hour Quality Photo Finishing
Martin and Thérèse Crevier
421-A Main Street
Alexandria, Ont. K0C 1A0
(613)525-4952

Students earn standing ovation for performance

North Lancaster

by Bev Poirier

347-3989

The Grade 5, 6, 7 and 8 students of Ecole Ste. Therese earned themselves a sanding ovation after performing their play "Un sermon pas comme les autres..." to a "packed house" last Thursday night. It was the culmination of several months work and it all went off without a hitch, more or less. All the younger grades sang songs to the delight of a very enthusiastic audience.

The school would like to thank the following people for all their help in staging this play. Jean Major (lighting arrangements), Clem Bacon (background), Luc Poirier (set construction), Richard Glaude (sound) and David Sauve of GDHS Drama Club (costumes.)

* * *

Congratulations to the teams of Adam Lancaster and Matthew Cooney as well as Thomas O'Shea and Alex David for coming in second (combined score) at the regional scrabble tournament held in Berwick last weekend. The boys have qualified to compete at the next level of competition this weekend. The games are played in French and the competitors are selected from among the area's elementary schools.

Another reminder to those interested in playing for Lancaster Township in the Glengarry Soccer League.

It is still possible to register, however a $20 late registration fee (per family) will be added to the regular division fee. Children playing in the co-ed division are not subject to late fees.

* * *

Glen Campbell will be heading up a soccer school at the North Lancaster field again this year for children aged 5 to 8 and 9 to 13 years.

The cost is $35 per player and the school runs from May 25 to May 30, from 6:30 to 8 p.m.

For more information call Glen at 347-2205.

* * *

Four Grade 8 students from Ste. Therese will be spending the week attending classes at l'Université d'Ottawa as part of the Enrichment Mini Course Programme offered by the university.

The students are Philippe Glaude (starting up a small business), Mathieu Glaude (computers), Stefanie Trahan-Andre (theatre), and Matthew Poirier (combined sciences).

* * *

In spite of the bad weather, the bake sale held at St. Margaret of Scotland parish last weekend was a resounding success. Everything sold! the lucky winner of the bicycle was Maurice Gauthier of Green Valley.



A special donation

The Glengarry Association for Community Living donated $1000 to the local Special Olympics athletes. Pictured front from left are: athletes Claude Sauvé and Corrine Bonin; Special Olympics treasurer Susan Desjardin; GACL treasurer Terry Dubé; athletes Michelle Valade and Richard Lalonde. Back row are: Carole Baxter, Olympics secretary; Anne Poirier, volunteer co-ordinator; GACL Vice President Caroll Fanning; GACL Chair Anna Boisvenue; Bob Grantier, GACL executive director and special olympics registrar, Linda Robinson.

New zoning by-law up for discussion

Open house sessions will be held at the Knights of Columbus in Glen Walter on May 6, and at the Charlottenburgh Recreation Centre in Williamstown on May 14, to introduce Charlottenburgh's proposed consolidated zoning by-law to the public.

Time of the sessions, in both cases, is 6 p.m. to 8.30 p.m.

Province-wide drama festival hits Cornwall

Box office is now open for Festival '97, the Theatre Ontario Full-Length Play Festival, co-hosted by Glen Productions and the Eastern Ontario Drama league.

At this festival, the winners of the four regional festivals in Ontario, (Eastern Ontario, Central Ontario, Western Ontario, and North Ontario), come together to decide the winner for the whole province. This is obviously the best amateur theatre in Ontario.

The price for these shows is $12 for adults, $10 for seniors and students, all seats reserved.

The package price is $40 for all four shows including the green room parties.

The shows run on May 14 to 17, each evening at 8 p.m., at Aultsville Theatre, St. Lawrence College, Cornwall, Ont. There will also be an awards banquet on Sunday, May 18 at 6 p.m.

To book seats, or to obtain more information, phone 613-937-GLEN (937-4536).

PROTECTION-PLUS

Insurance and Investments



Roger Levac

- Life and disability insurance
- Business insurance
- Employee benefit plans
- RRIFs and RRSPs
- Annuites
- Investment funds

TOTAL NEEDS ANALYSIS

For more information on these products and services, contact us today!
Associate of Balanced Planning Investment Corporation
Agent for Great-West Assurance Co.
RR1 Williamstown, Ont.
(613) 931-2356 15-tf

Just for Mom



GIVE MOM A BREAK
Take Her Out To Enjoy Our Mother's Day Specials

BRUNCH
Scrambled eggs, bacon, home fries, sausage, baked beans, fruit salad, lasagna, stir-fry veggies, salads, tea or coffee
6.95 per person
Children under 12 - 1/2 Price

DINNER
4 p.m. to 9 p.m.
Boneless pork chops or boneless chicken breasts, soup, choice of potatoes, salad, tea, coffee, dessert
9.95 per person

Don't disappoint Mom - Call for reservations

GREEN VALLEY BBQ RESTAURANT
Fully licensed under L.L.B.O.
Diane and Paul Mongeon
525-4894



REMEMBER
The Glengarry News Classifieds
for buying...selling...notices...

MAY SPECIAL
PERMS $20
CUTS $5
EAR PIERCING $6
Also Electrolysis and Waxing
Mon.-Thurs.: 9 to 8
LISE HAIRSTYLIST
By Appointment Only
525-3603 48-1c



Rudy's Auction Services

Market Report
TUESDAY, APRIL 29/97
Bull Calves 85¢ to $1.25
Heifers - $1.25 to $1.70
Stockers -65¢ to 95¢
Beef Cows -59½¢ to 61¾¢
Holstein - 36¼¢ to 48½¢
Bulls - 57¢ to 61¼¢
3693 Kenyon Dam Road
Alexandria 18-1c 525-4434

A Better Way to Insure Your Home

You may qualify for up to 25% in discounts!
If you're looking for home insurance, call The Co-operators. We'd like the opportunity to earn your business with competitive quotes and friendly knowledgeable service. We can customize coverage to accommodate your specific needs.



Jim Chedd, Agent
Robert McDonald, Agent
Home • Auto • Life • RRSPs • Farm • Business • Group • Travel
the co-operators
Insurance/Financial Services
ALEXANDRIA
431 Main Street South
Monday-Friday: 8:45-6:00; Saturday: 8:45-12 Noon
Tel.: 525-5545 Fax: 525-4522
A Better Place For You™
18-1c

YOUR PONTIAC PERFORMANCE DEALERS

Driving Conditions: Good. Very Good.

'97 Pontiac Sunfire Sedan

SMARTLEASE $239* (36 months) Now only $1,000 down
PURCHASE $17,359† (excludes freight $620)
4-speed automatic transmission with Enhanced Traction System
2.2 litre engine
4-wheel ABS
dual air bags
air conditioning
AM/FM stereo cassette
PASSLock® theft deterrent system
tinted glass
full folding rear seat

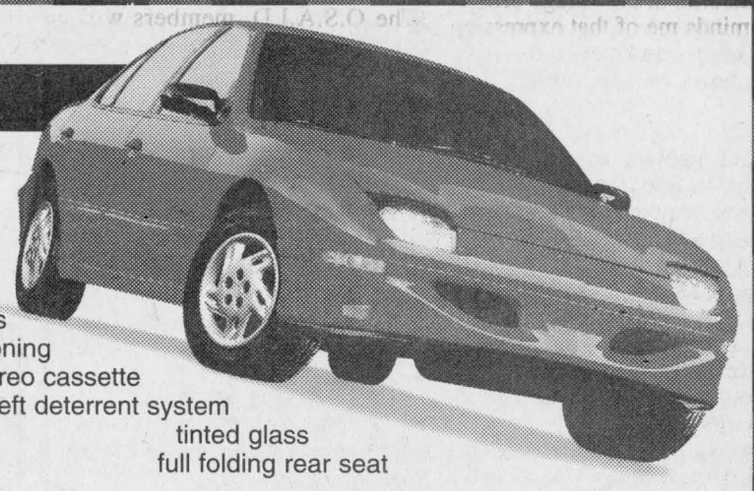

'97 Pontiac Sunfire Coupe



SMARTLEASE $209* (36 months/ $1,600 down)
PURCHASE $15,599† (excludes freight $620)
2.2 litre engine • AM/FM stereo cassette • 5-speed transmission • rear spoiler • 4-wheel ABS • dual air bags • PASSLock® theft deterrent system • tinted glass • reclining front bucket seats

'97 GMC Safari



SMARTLEASE $248* (36 months/ $2,100 down)
PURCHASE $20,888† (excludes freight $845)
190 HP Vortec 4300 V6 engine • rear wheel drive • 4-speed automatic transmission • air conditioning • AM/FM stereo cassette • 4-wheel ABS • dual air bags • deluxe chrome grille • 5500 lb. towing capacity • deep tinted glass • 8-passenger seating

'97 GMC Kodiak Sierra Regular Cab



SMARTLEASE $197* (36 months/ $2,000 down)
PURCHASE $19,688† (excludes freight $895)
200 HP Vortec 4300 SFI V6 engine • 4-speed automatic transmission • dual air bags • 4-wheel ABS • side guard door beams • deluxe chrome grille

'97 GMC Kodiak Sierra Extended Cab



SMARTLEASE $244* (36 months/ $2,000 down)
PURCHASE $23,859† (excludes freight $895)
230 HP Vortec 5000 SFI V8 engine • air conditioning • galvanized steel cargo box • 4-speed automatic transmission • dual air bags • 4-wheel ABS • chrome plated wheels • tilt-wheel™ steering/cruise control

SMARTLEASE
You could get lower monthly payments on any GM car or truck, call
1-800-32 SMART

3.9%** VALUE FINANCING on selected vehicles

Don't forget to use your GM Card Earnings toward The Total Purchase Price or lease down payment of your next new GM vehicle.†
What's your card done for you lately?
†GM Card Earnings may be applied toward The Total Purchase Price or lease down payment of any eligible new General Motors Vehicle. Fleet sales and commercial leases excluded. For complete details on vehicle eligibility, see your General Motors Dealer.

You should know this: *Based on a 36 month lease for vehicles equipped as described. Annual kilometre limit: 20,000 km. $0.08 per excess kilometre. A minimum down payment of: Sunfire Sedan 1SA – $1,600, Sunfire Coupe 1SA – $1,600, GMC Safari 1SA – $2,100, GMC Sierra Regular Cab 1SH – $2,000, GMC Sierra Extended Cab 1SB – $2,000 and security deposit of: Sunfire Sedan – $300, Sunfire Coupe – $300, GMC Safari – $300, GMC Sierra Regular Cab – $300, GMC Sierra Extended Cab – $350 are required. †*Freight, as indicated, licence, insurance and taxes are not included. Dealer trade may be necessary. Dealer may sell/lease for less. See Dealer for details. **Financing on approved GMAC credit only. Example: $10,000 borrowed is $815.84. Total obligation is $10,815.84. Down payment may be required. *†**Offers apply to 1997 new or demonstrator models and to qualified retail customers only. Limited time offers may not be combined or used with other offers. OAC. See your Eastern Ontario/Western Quebec Dealer for details.

Get what you want from your Pontiac Performance Dealers
PONTIAC BUICK GMC GM

Glengarry Vultures displaying models at area mall show

Dalkeith

by Jean MacLennan
874-2385



Congratulations to Mora and Evans MacGillivray, Kirk HIll, who celebrated their 60th wedding anniversary on May 1. Their sons Ronald and Hugh took them out to dinner.

* * *

Best wishes to the MacLeod family. On April 24 Innis Cole was born to Danielle and Campbell MacLeod, a brother for Connor.

* * *

Congratulations to Shannon Hardy and her Dad, Bob Hardy, who both completed the "Tour des Quickie," 100 km on Sunday.

Now our best wishes go with Bob as he starts his treatment on Tuesday.

The Hardy's have lived on the Crooked Road, RR1 Dalkeith for some years now.

* * *

Following a lengthy illness, Irene (Cousineau) Read died on April 29 at LaSalle in her 70th year. She is survived by her husband Douglas Read and three daughters Barbara, Donna and Susan as well as grandchildren. Also surviving are sister Mary and brothers Wilfred, Rene and Roger Cousineau.

The funeral was held on Friday at St. John Brebeuf Church in LaSalle. Local neighbors who attended were Denise and Claude Cadieux, Aline and Remi Lanthier, and Bernadette and Warren McIntosh.

* * *

Sympathy is extended to the family of Victor Mayer who died on April 30 at his home in Breadalbane. Predeceased by his wife Juliette and son Roger, he is survived by daughters Frances and Pauline, son Aurele and grandchildren. Juliette Quesnel (Mrs. Albert) is a sister.

The funeral was held on Saturday afternoon at Vankleek Hill.

* * *

Just as I am writing (Monday a.m.) word has come of the death on May 4 of Jacqueline Ethier at Ville St. Pierre in her 70th year. The funeral will be held Wednesday, May 7 at 11 a.m. in Ville St. Pierre.

Jacqueline is the daughter of the late Mr. and Mrs. Albert Ethier, Dalkeith, and is survived by sisters Fleurette, Pierette and Rita and brother Dennis Ethier of Alexandria and Montreal.

* * *

I hope that the members of St. Columba congregation were well aware of the time change in their church service without reading my column last week. The services are held at 9:30 a.m. not 8:30 a.m. that the little gremlin printed!

* * *

The Glengarry R/C Vultures Model Aircraft Club are alive and doing very well. There are approximately 30 members at present with new ones joining all the time.

1996 saw six novices earn their wings which enables them to fly on their own. The Vultures have the finest flying site in Eastern Ontario.

The fourth annual Mall Show of the club at the Spence Street Mall in Hawkesbury, this year should see in excess of 30 models on display.

The show will take place on May 10 and everyone is invited. There will be video displays of model aviation and knowledgeable modellers to answer questions regarding the exciting hobby.

For further information about the hobby or the Mall Show call Wally Prince at 874-2206.

* * *

Plans are already being made for the Annual Children's Summer Theatre Day Camp. Registration is coming up in June.

The camp dates are July 28, 29, 30 and Aug. 6 from 10 a.m. to 4 p.m. with an evening performance on Aug. 7.

the camp is at Laggan Public School. This year there will be one play presented so they have more time for memorizing lines. For more information contact Ginette Crooks at 874-2558 or Trish Hamilton at 874-2804.

Laggan Public School

Mrs. Vallance's Grade 1 class and Mrs. Durin's Grade 3 class will be going to McKinnon Forestry Centre this Thursday, May 8. These students will be there for a day of outdoor education on Forest Flower Power.

With this being education week the school will be holding a Scholastic book fair all week. Students in each grade will have the opportunity to purchase books at scheduled times during the week. Parents may visit the fair on Wednesday afternoon up until 4 p.m.

This Wednesday, May 7, there will be a tea for our volunteers in the family studies kitchen from 2 to 3 p.m. Anyone who has volunteered in any capacity over the past school year is welcome to attend.

* * *

Bingo results at Dalkeith Optimist hall on Saturday were: First, jackpot, Nathalie Theriault and second, jackpot, Janine Paquette.

The bonanza was shared by Lise Ouellette and Rejean Chatelain.

The mystery prize was also shared, Mrs. Leblanc and Pauline Perreault won that one.



20 years of dedication

The Community Nursing Home in Alexandria honored its 20-year volunteers last Thursday night. Honored were (from left): Lucille Desjardins, Eva Lefebvre, Edna Dubois, and Lucille Poirier

MEET YOUR MATCH
Barb's Introductions Strictly Confidential

BARB'S SINGLES DANCE
At The
NAVY CLUB
30 Sixth St., East, Cornwall
Dance - 8:30 p.m. to 1 a.m.
May Dance Dates
Sat., May 10, Sat., May 17
Sat., May 24 - Beach party
(summer attire - no bathing suits)
Sat., May 31, Karaoke
Dress code in effect
Reg. Admission $6; members $5;
Memberships available $15
For more information, call 933-5903



18-1c



"The spider looks for the merchant who doesn't advertise so he can spin a web across his door and live a life of undisturbed peace"
Samuel Clemens

The Blue Lantern
Restaurant and Pizzeria
(Under New Management)

Mother's Day Super Special Buffet



•Help yourself Salad Bar
•Hot Buffet • Dessert Table
•Tea or Coffee
•And much more...
10.95

Served from10 a.m. to 2 p.m. and 5 p.m. to 9 p.m.
Reservations Only - Please Call
(613) 538-2824
Moose Creek Mall, Moose Creek, Ont..

GIVE A CHILD A FUTURE...
BE A BIG BROTHER OR
A BIG SISTER!
CALL 933-8035

4.8%*
HCFI
FACTORY FINANCING
On All New 1997 Honda Accords

1. Note the excellent finance rate!!!

2. Pick the new 1997 Accord you like best, such as:

OR LEASE FOR $298# PER MONTH for 48 months
ONLY $1110. DOWN

ACCORD EX
(with lots of neat stuff)

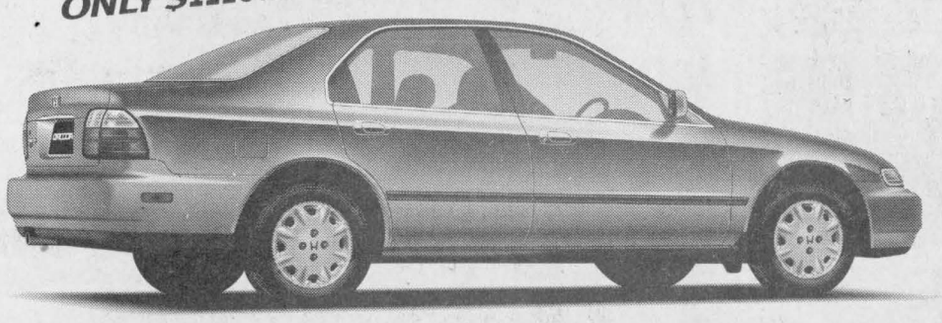

16 Valve Fuel Injected Engine • Electronic 4-speed Automatic Transmission • Dual Airbags • Air Conditioning • Power Windows, Door Locks & Side Mirrors • Power Steering • Power Brakes • Cruise Control • AM/FM Stereo Cassette with 4 Speakers

OR LEASE FOR $328# PER MONTH for 48 months
ONLY $1110. DOWN

ACCORD SE
Special Edition
(with even more neat stuff)

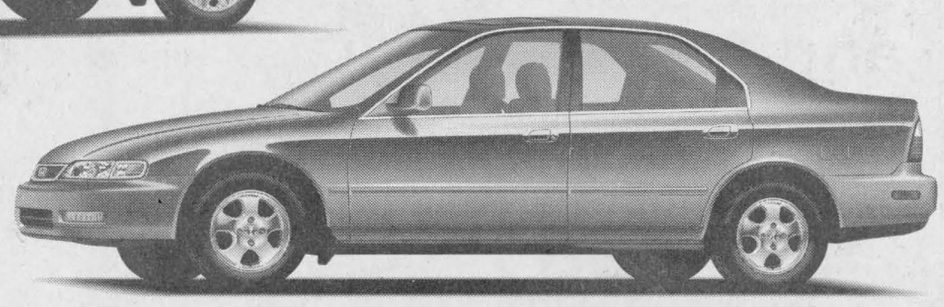

All the outstanding features of the Accord EX plus:
Power Sunroof • AM/FM Anti-theft Stereo with CD Player (no cassette) & 4 Speakers • 4 Wheel Disc Brakes with ABS • 15" Alloy Wheels • Leather Wrapped Steering Wheel • Centre Console with Wood Print Trim • Body Coloured Side Moldings

3. Go here (ASAP!!!)

Your Neighbourhood
ONTARIO HONDA DEALERS

3a Drive happily ever after.

BUILT WITHOUT COMPROMISE.

#Lease available only through Honda Canada Finance Inc. for a limited time only. Based on new 1997 Accord Sedan EX/SE (models CD563V MSRP$24,495/ CD560V MSRP$26,995) $298/$328 per month for 48 months. (Total lease obligation $14,304/$15,744). Down payment or equivalent trade of $1,110/$1,110 required plus first monthly payment and security deposit ($375/$400). **Zero down payment plans available**. 96,000 km allowance (10¢/km exceeding 96,000 km applies). O.A.C. Freight and P.D.E. ($850/$850) applies. Taxes, licence and insurance are additional. Option to purchase at lease end for $12,247.50/$13,497.50, plus taxes. *4.8% per annum finance rates are for 24/36/48/60 month terms. Rates apply to all new 1997 Accords and are available only from Honda Canada Finance Inc. for a limited time. Finance example, $20,000 at 4.8% per annum equals $458.78 per month for 48 months. C.O.B. is $2,021.44 for a total of $22,021.44. Compared to bank financing at 7.89% (the average commercial bank 4 year car loan lending rate as of March 1997) over 48 months, the savings would be over $1,365.00. Down payment may be required. Dealer may lease/sell for less. **See your neighbourhood Ontario Honda dealer for details.**

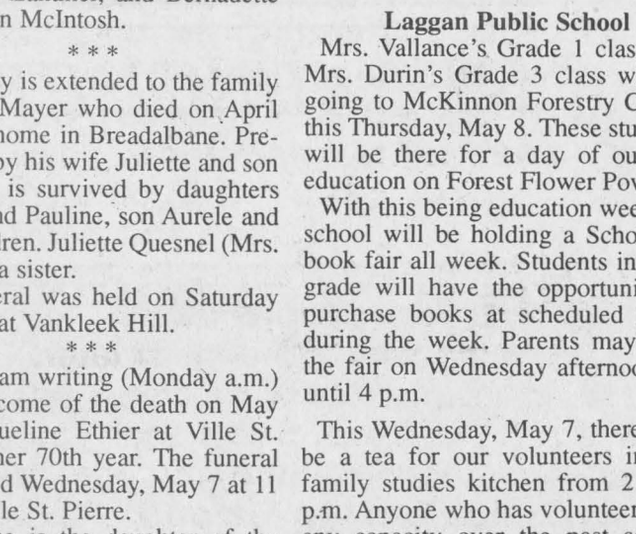

24 Hr. 7 Day Emergency Service

Reduce The Heat.

Our forecast is for comfortable temperatures and low humidity.

Your Comfort Is Our Main Concern
We specialize in air-conditioning and heating for your home or office, so you can enjoy comfort year-round no matter what the weather.
GET YOUR AIR-CONDITIONING UNIT TUNED UP OR REPAIRED
in time for the hot season ahead
We service all makes and models
CALL US TODAY!

ARMSTRONG AIR
Authorized Dealer for Armstrong and Luxair

B&B MECHANICAL INC.
Residential - Commercial Sales and Service
Free estimates - Financing available
613-936-2884

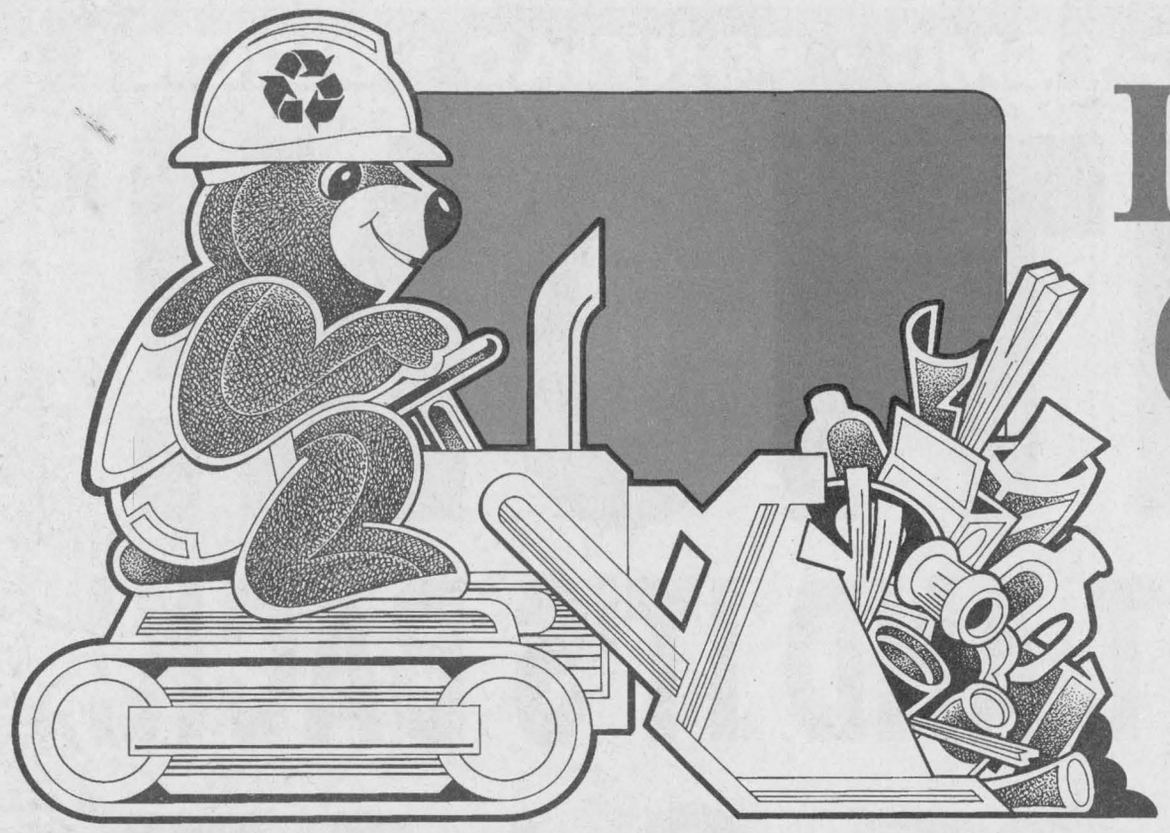

COME JOIN US FOR AN...

ISLAND PARK COMMUNITY CLEANUP!

AND TAKE PRIDE IN ALEXANDRIA!

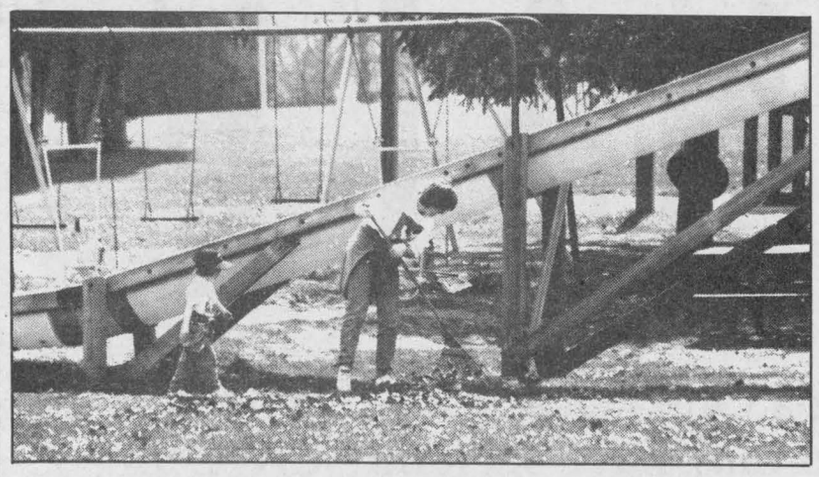





On Saturday, May 10, join Alexandria's "Clean Team" and help us to clean up Island Park!

This is a chance to bring our community closer together and share in a fun day of spring cleaning for the benefit of you, the users of Island Park.

And who are "we"? We're a group of community-minded citizens, town officials and business people who want to spruce up our park for the summer season. And we're asking for your help. Bring your rakes, paint brushes and work clothes. Old and young, we want you to be part of restoring pride at Island Park.

Teams will be formed to remove the garbage, clean up the shoreline, paint the buildings and repair the playground equipment. Garbage bags and paint will be supplied by businesses in Alexandria but we need your peoplepower!

Meet us at the park at 9 a.m. or later. Come an hour or two, or come all day and give us a hand. Show that you care about Island Park by bringing your family or organization to Island Park on Saturday, May 10 and join the "Clean Team".

For more information contact

525-1110 or 525-3600

WE'RE LOOKING FORWARD TO SEEING YOU!

BARBEQUED HOT DOGS

All Proceeds to the Alexandria Youth Centre

THIS PAGE HAS BEEN SPONSORED WITH OUR THANKS BY THE FOLLOWING:

PLEASE HELP THIS GREAT PROJECT!!

We treat you Roylally at *Nous vous traitons Roylalment chez*

Roy's

THE PRESIDENT'S TRIPLE CROWN — YOUR TRIPLE CROWN WINNING DEALER

Eight Time Winner of the President's Triple Crown

PONTIAC BUICK GMC

Green Valley 1-800-267-7173 or 525-2300

Thank You To Our Kind Contributors

- BETTY BREAD.....Hot Dog Buns
- LAROCQUE MEATS.....Wieners
- GIANT TIGER.....Condiments

GIANT TIGER

"Together, let's make a difference!"

595 Main St. S., Alexandria

SPRING CLEAN-UP SPECIALS

OIL, LUBE and FILTER 14.95 NUGOLD 10W30

Offer expires May 31/97

CANADIAN TIRE

There's A Lot More To Canadian Tire For a Lot Less™

Alexandria Store Only
400 Main St. S., Alexandria 525-3454

Working Together Today for a Better Alexandria Tomorrow!

ZONE D'AMELIORATION COMMERCIALE
ALEXANDRIA
BUSINESS IMPROVEMENT AREA

Having Achieved 75% BLUE BOX Efficiency
We're Striving for 100% - *LET'S DO IT TOGETHER*

THIS IS WHAT R.A.R.E. STANDS FOR...

- Provide maximum diversion for landfill sites in SD&G and Prescott-Russell beginning with Alexandria, and at minimum cost
- Provide training and job opportunities for challenged individuals of our communities

R.A.R.E.

Recyclage Alexandria Recycling (Equipe)
265 Industrial Blvd. Alexandria 525-5112

Fern Séguin, *Environmental Comm. Chairman* René Jeaurond, *Acting Gen'l Manager*

Ce programme de recyclage est parrainé par / This recycling program is sponsored by

OMMRI Des compagnies en faveur du recyclage — Environment Environnement — Caisse populaire Alexandria limitée

BECOME PART OF THE TEAM
Join Us For A Day

Alexandria and District Chamber of Commerce / Chambre du Commerce
P.O. Box 10, Alexandria, Ont. K0C 1A0
"Business People for People business"/"Des Gens d'Affaires pour les Affaires des Gens"

Island Park is a Jewel. Let's Make It Shine!

CHEV-OLDS-GEO TITLEY ALEXANDRIA, ONT.

If You Haven't Shopped Us, You May Pay Too Much!

Hwy 34 South Alexandria 525-1480

"Be Part Of Our Team"

moulure ALEXANDRIA moulding

MANUFACTURIER DE MOULURES EN BOIS
WOOD MOULDING MANUFACTURER

JOHN F. MacDONALD
CONTROLLER + GENERAL MANAGER
CONTRÔLEUR + DIRECTEUR GENERAL
(613) 525-2784

95 LOCHIEL ST. E.
ALEXANDRIA, ONTARIO
CANADA K0C 1A0
FAX. (613) 525-3783

PONTIAC • BUICK • CADILLAC • GMC • PONTIAC • BUICK •

ATTENTION!

YOU ASKED FOR IT AND IT'S BACK!

ONE PRICE SALE

Roy's Pontiac Buick Cadillac GMC Truck Center is holding a One Price Sale. Four years ago we held a Test Market Experiment that you may have seen on "CNN" or "CTV", or read about it in the newspaper. It was very successful.

Due to overwhelming consumer response we have decided to offer our , **NO HAGGLE, NO PRESSURE, NO STRESS, ONE PRICE SALE.**

From now until Saturday, May 17 at 3:00 p.m., the best selection of GM vehicles in SD&G, ready for immediate delivery will be priced with our **ABSOLUTE LOWEST ACCEPTABLE NON-NEGOTIABLE PRICES** so you may clearly see the savings. This will enable you to make a decision to buy based solely on your financial needs.

To further enhance the sale of all new and pre-owned vehicles during this special event, all trade-ins will be accepted at **FULL BLACK BOOK VALUE.**

IT GETS EVEN BETTER! UNLIMITED FINANCING AT 2.9%, 3.9% and 5.9% AVAILABLE ON SELECTED VEHICLES. Our Business Manager will be on hand to offer specially designed financial and leasing programs to free up your hard-earned cash.

This MEGA SALE will be held rain or shine. Please bring all decision makers, your ownership or cheque book or credit card, and be prepared to purchase a new or pre-owned vehicle of your choice.

We made this offer to you, our customers, four years ago, and it was very successful. We can't afford to offer these huge savings for very long so hurry in.

10 DAYS ONLY MAY 7 TO MAY 17

We treat you Royally at *Nous vous traitons Royalement chez*

Roy's

THE PRESIDENT'S TRIPLE CROWN

YOUR TRIPLE CROWN WINNING DEALER

Eight Time Winner of the President's Triple Crown

Visit us on the Internet – www.3dbiz.com/roys

Hwy 34 Green Valley 525-2300 / 1-800-267-7173

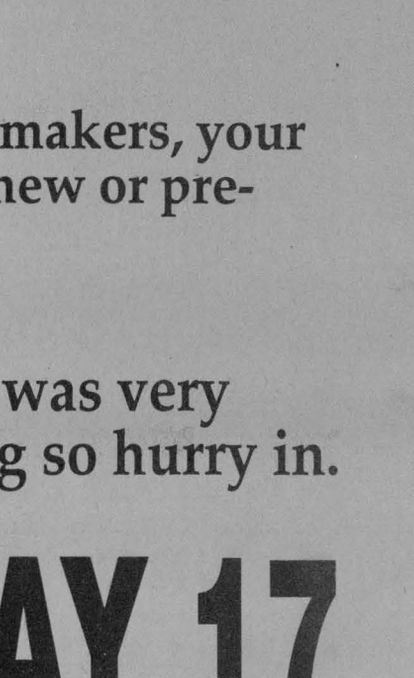

PONTIAC • BUICK • CADILLAC • GMC • PONTIAC • BUICK •

Gaels rule field at Brockville tourney

Glengarry seniors top Garneau in a shootout

Shootout goals by Tina Bond and Lauren MacPherson gave the Glengarry seniors the championship at a girls' high school soccer tournament in Brockville on Saturday.

The Gaels and Garneau of Orleans went to the shootout tiebreaker after playing to a scoreless tie through regulation time and a pair of 10-minute overtime periods.

The MacPherson and Bond goals gave Glengarry a 2-1 edge in the shootout.

Earlier in the day on Saturday, the Gaels defeated Thousand Islands Secondary School 3-0 and LaSalle of Kingston 3-1.

The tournament started on Thursday, with none of the Gaels' three opponents on the day presenting much of a challenge for the Alexandria school.

Glengarry won Thursday's three contests by a combined score of 17-0.

The Gaels beat Grenville Christian College and Athens by scores of 5-0 and Ecole Marie-Riviere of Kingston by a 7-0 count.

Tina Bond led Glengarry's goalscorers on Thursday with five tallies.

Meghan MacPherson (four goals), Lauren MacPherson (three), Erin Graham and Tammy MacSweyn (two each) and Andrea Gifford also contributed offensively.

The Gaels will be back in tournament action on the weekend as they take part in an event at South Carleton high school in Richmond.

Glengarry's next league action will be next Tuesday in Williamstown as the Gaels will face the General Vanier Vikings and the St. Joseph's Panthers.

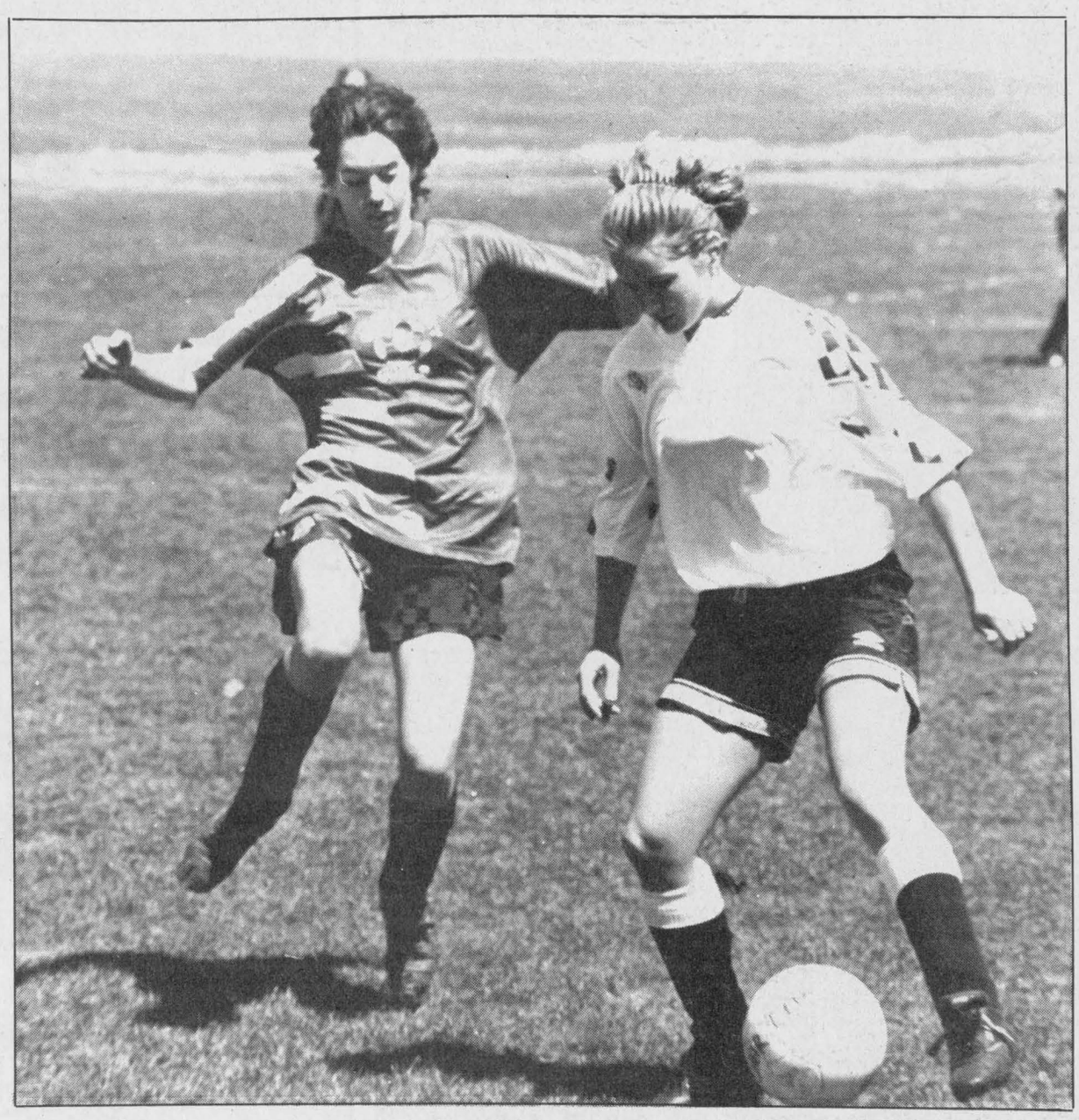

Play ball!

After a couple of false starts, the Stormont, Dundas and Glengarry girls' high school soccer season finally got under way last week. All four local teams are unbeaten after Friday's doubleheader action at the Char-Lan District High School fields in Williamstown. Tina Bond (above) and the senior Gaels are 2-0 as are the Glengarry juniors. The junior Crusaders also won both of their opening games while Char-Lan's senior team settled for a win and a tie. Details of the Gaels' play can be found on page 19 while the Crusaders' game story is at the bottom of this page.

Staff photo – J.L. Lefebvre

Trottier a victim of lousy timing



J.L. Lefebvre

Sports Editor

The team that skates victory laps with the championship trophy at the end of the hockey playoffs is often the club that was beneficiary of the most lucky breaks.

But breaks of a different kind can leave playoff participants dead in their tracks.

Just ask Joel Trottier of the Ottawa 67's. The Green Valley native was living a dream for the first three rounds of the Ontario Hockey League playoffs as the 67's disposed of the Belleville Bulls, the Barrie Colts and the Guelph Storm.

Trottier led Ottawa in scoring through those three series wins and he scored a hat trick in the 67's Game Seven victory over Guelph in the semi-finals.

But disaster struck soon after Trottier completed his hat trick as the third-year winger suffered a broken right thumb.

Trottier was fitted with a cast to protect the injured digit, but he has been a virtual non-factor in the OHL final against the Oshawa Generals. Trottier has only one assist in the series through the first five games. As a result, the 67's were facing elimination last night in Oshawa.

"It's so frustrating," said Trottier from the home of his billet on Monday. "I want to help the team so much and it's eating me up inside that I can't."

The 67's could have used Trottier's regular offensive output against the Generals - two of their three losses in the series have been by one goal and the other was by two.

"I was averaging a goal a game going into the series. Maybe my goal would have made the difference (against Oshawa)," he commented.

It's not as if Trottier hasn't been giving it the old college try. He has been taking injections to freeze the thumb area before games, with minimal success.

"It stops the pain all right but I can't feel my hand," he said. "I can shoot the puck, but only at 50 per cent of my normal strength. The other team knows about the injury because when I stickhandle, they ignore the puck and they just hack at my thumb."

Despite being glum about his personal situation, Trottier was confident about the 67's chances of coming back against Oshawa and earning the OHL's Memorial Cup berth.

"All we have to do is win two games in a row. We've done that lots of times this year, so it really shouldn't be a big deal. We have no choice but to do it again now."

*****

The caption beneath the photo of the Char-Lan Indoor Soccer League champion Glengarry Stars last week neglected to list Craig MacSweyn

Champions takes bite out of the champions

After making several key additions to the roster during the off-season, Champions Roadhouse is hoping this is the year the club can make a serious run at the Seaway Express' Alexandria Women's Ball Hockey League dynasty.

Seaway has won the last five league championships, but the Express could be getting a run for its money in 1997 judging from Monday's action at the Billy Gebbie Arena.

Kelly Pidgeon – one of the newcomers to the challengers' roster – scored twice as Champions handed Seaway its first loss of the season, a 3-1 setback.

Glenda Lauzon also scored for the winners, who charged out to a 2-0 lead before the game was five minutes old.

Carole Duchesne replied for the Express.

In other Monday action, Sylvette Decoste registered the shutout and Christine Peeters scored the only goal as the Atlantic Storm edged Tapis Richard Ranger 1-0.

Meanwhile, third-period goals by Kim Lefebvre and Kathy Kennedy gave M and D Sports a 2-1 decision over Maxville.

Lori St. Denis connected in a losing cause.

(Continued on page 19)

Gaels begin tune-up for EOSSAA

The Glengarry senior boys' picked up one win in three tries at a high school soccer tournament in North York on the weekend.

The Gaels – who are in preparation for the Eastern Ontario regional championships – were eliminated from the 12-team All-Ontario High School Soccer Tournament after losing 1-0 to Breboeuf of Toronto in a silver-medal round game.

A second-half penalty shot goal by Breboeuf accounted for the game's only offence.

The Gaels' other loss at the event was also by a single goal as Brian Filion's team dropped a 2-1 decision to the Senator O'Connor squad. Cameron Lajoie was the Glengarry scorer.

Glengarry's victory was at the expense of Courtice of Oshawa, a team that has already qualified for the next month's provincial championships.

The Gaels got a two-goal performance from Tim Van Overbeek in a 4-1 win. Ian Robertson and Dean MacGillivray also scored.



67's fight to keep their dream alive

The Ottawa 67's were facing elimination in Game Six of the Ontario Hockey League championship series last night in Oshawa.

The Generals had a chance to wrap up the title and earn the OHL's bid into the Memorial Cup Tournament later this month after taking a three games to two series lead with a 4-3 win in Game Five at the Ottawa Civic Centre on Sunday.

It's the fourth game in the series decided by one goal.

Game Seven, if necessary, will be played tonight in Ottawa.

(See J.L. Lefebvre's column for more on the OHL final).

Campbell in charge of junior Crusaders

By J.L. Lefebvre
Sports editor

Soccer fans, circle the date May 16 on your calendars.

That's the day the Glengarry Gaels and the Char-Lan Crusaders will go head-to-head in girls' high school play.

Since "AA" and "A" schools don't face each other in the playoffs, it will be the only meeting of the year between the county rivals.

One of the more interesting interesting sidebar stories to this year's grudge match is the presence of Glengarry grad Glen Campbell on the sidelines of the Char-Lan junior squad.

The Crusaders' new coach says he hasn't spent a lot of time thinking about the irony of his situation.

"It (getting the Char-Lan coaching job) all happened so quickly, I didn't have time to think about it," said Campbell, one of the best soccer players in Gaels history.

"I don't think it's that big a deal, but I am looking forward to playing Glengarry. I know Anne (MacDonald, the junior Gaels coach) has a real strong team."

Campbell's first experience as a coach in the Gaels-Crusaders rivalry could also be his last.

His assignment at Char-Lan is only temporary as he fills in for a teacher on maternity leave. He doesn't know where or even if he will have a job in the fall.

Coming off an eventful year that included a stint as a teacher to private school students on a ship sailing the Pacific Ocean, Campbell is taking his uncertain employment future in stride.

"I can't complain. I've been working since I graduated last spring. I taught at St. Lawrence High School last summer, I taught on the boat in the fall and now I'm here at Char-Lan. I've been pretty lucky to always find work."

Campbell pleased with team'

Campbell may be a rookie coach at the high school level, but he's had plenty of experience guiding soccer teams.

Lancaster Township resident has coached Glen Nevis' women's division entry in the Glengarry Soccer League for the past seven years.

Campbell is impressed with the young talent he has to work with in Williamstown.

"There's real commitment from the players," he said. "We're practicing three nights a week and the players show up for every one, with rare exceptions.

"The skill level is very good. There's still room for development, but the skill is definitely there.

"But the best thing is that they're very coachable and they're a real nice group."

And just what is Campbell teaching his young charges?

"So far we (Campbell and co-coach Colleen Burke) have been stressing conditioning.

"Some of the girls haven't done much through the winter and general conditioning is so important, especially since we have so many days where we play two games," he said.

"We're also running a lot of team-oriented drills just to get everyone used to playing with each other."

Based on the first day of the season, Campbell is pleased with the results.

"There's a corner kick play we've been working on that depends on the positioning of the players. It's obvious they were listening in practice because they were doing it during the games. It's very encouraging."

So is a 2-0 start heading into yesterday's play as Char-Lan was playing Tagwi and St. Lawrence.



A Char-Lan forward challenges a Seaway defender during Stormont, Dundas and Glengarry junior girls' high school soccer action on Friday afternoon in Williamstown. The Crusaders defeated the Spartans 3-1 and later knocked off the North Dundas Devils by the same score to open the SDG season with a 2-0 record.

Crusaders open with a win, tie

The Char-Lan Senior Senior Crusaders didn't allow a goal on the first day of the Stormont, Dundas and Glengarry girls' high school soccer season. As a result, the Crusaders picked up three points with a win and a tie.

Valerie Winn posted consecutive shutouts in Williamstown on Friday as the Crusaders blanked the Seaway Spartans 3-0 and played to a scoreless draw with the North Dundas Devils.

Shonna Atchison accounted for all of Char-Lan's offence on the day.

"It was a good start," commented Char-Lan coach Paul Carriere. "It will be more of a challenge playing double-A schools this year."

After several seasons of playing only the other "A" schools, the Crusaders' schedule now includes "AA" teams such as North Dundas, St. Lawrence, General Vanier and Glengarry.

Carriere is happy the SDG association made the switch to the interlocking schedule.

"I think it's better this way. It prepares you more for a higher calibre of competition later on in the season."

And how does the coach feel about the Crusaders' chances of qualifying for that higher calibre of competition (i.e. the Eastern Ontario championships)?

"I think we're strong up the middle," he said. "We have a good goalie, good middle defence, good middle halves and good centre-forwards."

The Crusaders' long term success may rest with their ability to get offence from people other than standout forward Shonna Atchison.

"That will be important because I think the other teams – especially the double-A schools – will be paying a lot of attention to Shonna. She can carry the play up to a certain point, but somebody else may have to finish some of those plays."

Carriere says there are several candidates that could emerge as scoring threats for the Crusaders.

"Patricia Robertson and Tessa Humphries are two people who could potentially pick up the slack in the scoring department. Anneke Greene is also someone who can contribute offensively."

The Crusaders were back in action on home turf yesterday with games against St. Lawrence and "A" rival Tagwi.

Junior Crusaders win pair

The Char-Lan juniors won a pair of 3-1 decisions on Friday.

Karine Veillette, Katie Lariviere and Laine McDonell each scored once in Char-Lan win over the Seaway Spartans.

Kim Robertson scored twice to lift the Crusaders past the North Dundas Devils. Jessica Leroux also scored for the winners.



Alexandria's top curlers

The men's division winners at the 1996-97 Alexandria Curling Club awards night on Saturday included (top photo – front row, left to right) Lorne Lawson, Richard Bellefeuille, Dennis St. Denis, Jack Paavila, (back row) Alan Cameron, Dougal MacLeod, Gerry Deguire and Stuart Nixon.

Pictured in the middle photo are some of the members of the top Alexandria women's teams this past season. From left to right are (front row) Barbara Boulanger, Denise Laperle, Andrea Lauzon, Marie-Laure Noseworthy, Diane Riley, Helen MacLeod, (back row) Janice MacLennan, Christie Howes, Claire Ouimet, Bobbi Jo MacLeod, Peggy Lafave, Joan Ryan, Carol Graham and Fiona MacPherson.

Some of the top mixed division curlers in Alexandria this winter were (bottom photo – front row, left to right) Andrea Lauzon, Jim Poulton, Denise Laperle, Munroe McCaskill, Leo Michaud, (back row) Jean-Guy Hamelin, Lorne Lawson, Bobbi Jo MacLeod, David Fraser and Keith MacLeod.

(See page 19 for list of 1996-97 winners)

Staff photos - J.L. Lefebvre





NOTICE TO RESIDENTS OF THE TOWNSHIP OF LANCASTER, TOWNSHIP OF CHARLOTTENBURGH and VILLAGE OF LANCASTER

Proposed changes to the MINOR HOCKEY REGISTRATION BOUNDARIES will be discussed at an open public meeting on Monday, May 12, 1997, 7:30 p.m. at the Ecole Sainte-Marie gym, Green Valley. Public input is desired since boundary changes may affect the location of some children's minor hockey registration.

CT CHARLOTTENBURGH TOWNSHIP

P.O. BOX 40, 19687 WILLIAM ST., WILLIAMSTOWN, ONT. K0C 2J0 18-1c

GET READY FOR SOCCER

BEST SELECTION OF
Cleats • Shorts • Balls
Shinguards • Training
Suits, etc.
UMBRO ADIDAS LANZERA

TEAM UNIFORMS A SPECIALTY

SHEPHERD'S
"Glengarry's Favorite Sports Shop"
85 Main Street North Alexandria 18-1c 525-1402

SCRAP METAL
We pick up all
• METAL
• SCRAP VEHICLES
• AG EQUIPMENT, ETC.
Call Doug
Res.: (613) 874-2763 14-tf

"The spider looks for the merchant who doesn't advertise so he can spin a web across his door and live a life of undisturbed peace"
Samuel Clemens

Rebels.
A sincere thank you to all our sponsors who helped make our hockey year 1996/1997 a success and a pleasure for the youngsters and their families.

Williamstown Fire Dept.
Martintown Fire Dept.
Pat St. Pierre Garage
Rozon Insurance
Mac's Marina
M&S Mechanical
Cornwall Aviation
McCuaig Plumbing
Kinsmen Club of Glengarry
Ray-Jans Construction
Longevity Acrylics
Malyon Excavation
Munro Agromart
Visions
Poirier Bus Lines
Raisin River Marina
Claude Dignard Optician
Mc-Mac Tent Rentals
Rob McIntosh China
Sutherland Securities
Williamstown Vet.
Larocque Meats
Mike Fontaine Renovations
Glengarry Golf Club
Creg Quay
18-1c

Glengarry Sports Corner

SUBWAY
The Way A Sandwich Should Be
421 Main Street South
Alexandria 525-4148

At Alexandria FORD-MERCURY Sales Inc.
At the Station, Alexandria
Serving Glengarrians since 1882

RJs SERVICE CENTRE
Class A Mechanic
Mon.-Fri., 7 to 7
Saturday, 8 to 5
182 Main St. N
Alexandria
525-0006
RODDY JOHNSON
Class "A" Mechanic
20 Years Experience
PETRO-CANADA

MAC'S MARINA
"Where Boating is a Family Affair"
PRINCECRAFT & CUTTER BOAT SALES
Boat, Pontoon Rentals - Dockage and Storage
Outboard and Stern Drives, Sales and Service
Marina Accessories and Tackle Store
MERCURY OUTBOARDS
"Set the Water on Fire"
2 Miles West of Lancaster on Hwy. 2 347-2788

LOEB
ALEXANDRIA
Main Street, South

TROTTIER
Farm Equipment Ltd.
New and Used Tractors and Equipment
Hwy, 43, West
Alexandria
525-3120
NEW HOLLAND

CAMERON'S
POOLS
FIREPLACES
KITCHENS
331 Pitt Street
Cornwall
938-9442

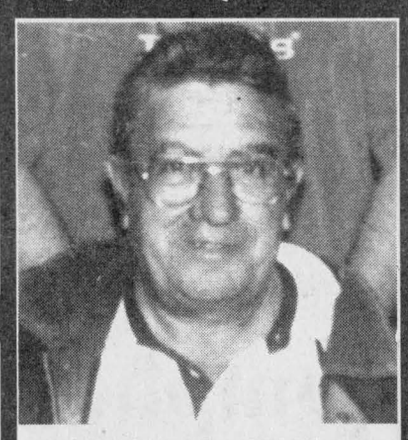

RICHARD BELLEFEUILLE

Richard Bellefeuille was one of the winners honored at the Alexandria Curling Club on Saturday night. Bellefeuille was third for the rink (skipped by Paul Sauve) that won the March-April segment of the Alexandria men's curling program this past season. On Thursday evening, Bellefeuille was confirmed as president of the Glengarry Golf and Country Club.

SPORTS CALENDAR

Girls' high school soccer
Friday, May 16 (at Char-Lan)
Glengarry Gaels vs.
Char-Lan Crusaders

SPORTS TRIVIA

Heading into the 1997 post-season, who were the last two NHL goaltenders to record four shutouts in one playoff year? Clue: they did it in the same season.

Bring your answer to *The Glengarry News* at 3 Main St. N. in Alexandria. All correct entries will be eligible for a prize draw on Wednesday, May 28. Please include your name, address and phone number.

Last week's trivia answer:
Andre Dawson

GET READY FOR SUMMER
ROY'S POOLS
Sales and Service since 1956
410 Seventh St. West
Cornwall
933-0411

TROTTIER Sales Centre
Lawn and Garden Tractors, Snowblowers, Chainsaws, ATVs
Hwy. 34, S Alexandria 525-1925

COUNTRYWIDE
MARCEL TV-FURNITURE
Maytag Appliances
369 Main St. 525-3692

GET READY FOR SPRING
CANADIAN TIRE ALEXANDRIA
Associate Store
400 Main St. South
Store 525-3454
Parts 525-4666
Service 525-2383

LAJOIE SEASONAL CENTRE
• POOLS • SPAS • AWNINGS •
• GAS FIREPLACES •
• CHAINLINK FENCING
Main St. S Near GTL 525-1913

MASSON
Insurance Brokers Ltd.
For All Your Insurance Needs
8 St. George W
Alexandria
525-1836
Your Insurance Broker Understands

Euclide's Special Of The Week
1996 Lincoln Continental
Loaded, only 32,000 km, leather seats
COMFORTABLE and LUXURIOUS!



Euclide St. Denis
Sales Rep.
Alexandria FORD-MERCURY Sales Inc.
"We Are Committed To Give The Best Price And Excellent Service"
Hwy. 34 South, Alexandria 525-3760

NOW OPEN
417 Deli-Golf 417
•Driving Range
•Mini Golf
•Canteen
•Fresh Cut Fries
LOW RATES
7 DAYS A WEEK



Exit 35 off Hwy. 417 North of McCrimmon's Corners
525-0719

CHARLOTTENBURGH TENNIS PROGRAM
JUNIORS $35.00 ADULTS $40.00
HEAD INSTRUCTOR ALLAN REGNIER
at the following locations

CHARLOTTENBURGH RECREATION CENTRE (INDOORS)
WEDNESDAY
5:30 - 7:00 p.m. or 7:00 - 8:30 p.m.
MAY 28 to JULY 2

MARTINTOWN COMMUNITY CENTRE (OUTDOORS)
TO BE SCHEDULED

ECOLE STE MARIE GREEN VALLEY (OUTDOORS)
THURSDAY
5:30 - 7:00 p.m.
MAY 29 to JULY 3

GLEN WALTER REGIONAL PARK (OUTDOORS)
TUESDAY 6:30 - 8:00 p.m.
MAY 20 to JUNE 24
MONDAY and WEDNESDAY 11 a.m. - 12 noon
Session #1, June 23 - July 23
Session #2, July 28 - August 27

FOR FURTHER INFORMATION CALL 347-2411 or 932-1348
ALL CLASSES SUBJECT TO ENROLMENT
18-1c

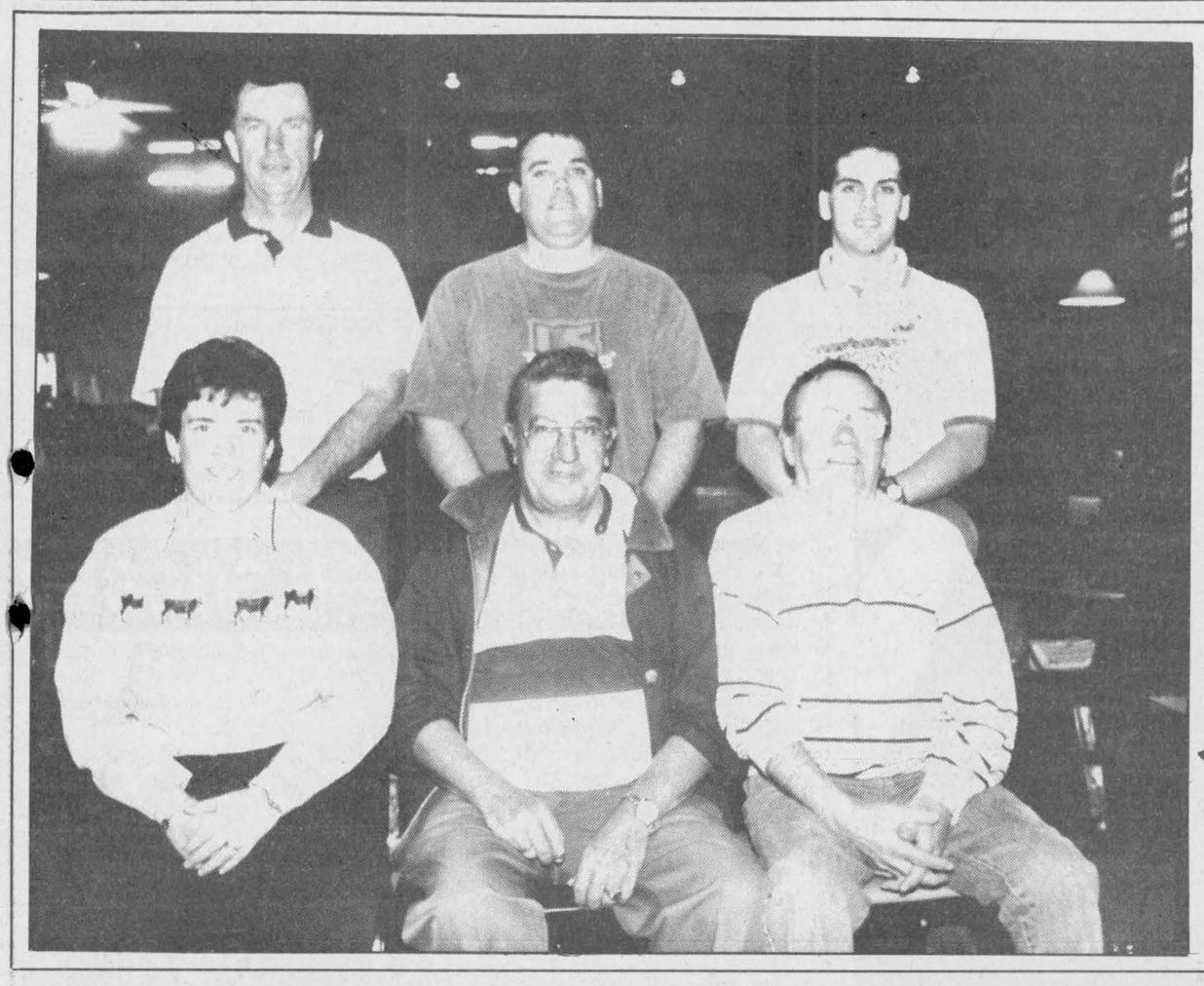

Glengarry Golf and Country Club board

Pictured on the left are the members of the Glengarry Golf and Country Club executive for the 1997 season. In front, left to right, are Julie Rouette-Hope, president Richard Bellefeuille, Claude Gallant Sr., (back row) Ian McKay, Marc Rouette and Claude Gallant Jr. Missing from photo is Scott DaPrato.

Four-goal game for Pidgeon on opening night of season

(Continued from page 17)

Thursday games

Laurie Labelle scored with 4:57 left in the third period to give Maxville a 2-1 victory over Tapis Richard last Thursday.

Debbie Decoeur also scored for Maxville while Penelope Smith scored for Tapis.

Sylvie Menard's early first-period goal held up as Champions blanked M and D Sports 1-0. Gillian Chaddock had the shutout.

The Seaway Express whitewashed the Atlantic Storm 3-0 in Thursday's other game.

Barb Benton, Deana Cuglietta and Jenny Ogilvie were the goalscorers.

Opening night

Champions rolled to a 10-0 victory over Tapis Richard on the opening night of action on April 28.

Kelly Pidgeon had four goals while Glenda Lauzon and Sylvie Menard each picked up a hat trick.

Sue Stewart had five assists.

Gillian Chaddock was in nets for the shutout.

The Seaway Express also opened the season with a win as the defending champions doubled M and D Sports 4-2.

Barb Benton, Joan Benton, Deana Cuglietta and Sandy McDonell scored for the victors.

Kathy Kennedy and Melanie Theoret replied for M and D.

Also on opening night, Isabel Seguin and Laurie Labelle traded goals as the Atlantic Storm and Maxville played to a 1-1 draw.

Seguin scored the equalizer for the Atlantic with 1:13 left to play in the game.

Classifieds Get Results!

Glengarry rolls over Seaway and North Dundas

Both Glengarry girls' soccer teams emerged from the first day of Stormont, Dundas and Glengarry high school league play with perfect records.

Forced to the road for the season while their home field is being prepared for next month's provincial championships, the Gaels' senior and junior squads both registered victories over North Dundas and Seaway.

Marc Sauvé's senior squad started the day with a 5-1 victory over the Devils. The Gaels decided the outcome early by taking a 4-0 first-half lead.

Tammy MacSweyn scored a pair of goals while Erin Graham, Lori St. Denis and Tina Bond added single tallies.

Glengarry completed the doubleheader sweep by bombing Seaway by a score of 7-0.

Meghan MacPherson had a hat trick, Tina Bond scored twice and Serena McRae and Tammy MacSweyn had single goals.

The Gaels were successful despite the absence of four players – Sarah Dalby, Tanya Macdonald, Erin McDonell and Tammy Bond – currently away on a school band field trip. Forward Jessica MacLeod also was absent on opening day because of an injury.

The Gaels coach was pleased by the first day's results.

"They still need a little practice, but they played pretty well considering it was only their second time on the field this season," said Sauvé, who has been forced to practice indoors because of poor weather.

"That's why I scheduled some tournaments (one last week and one this week) for them. It's to give the team a bit of a kick start."

Juniors also 2-0

The junior Gaels imitated their senior counterparts by recording wins over the Devils and Spartans.

Melissa MacDonald fired in a couple of goals to lead Anne MacDonald's squad past North Dundas 4-2.

Tristi MacSweyn and Tamara Hartrick also hit the back of the net for Glengarry.

Bev MacDougall and Lee Tuppert combined for a shutout as the Gaels defeated Seaway 3-0 in their second game of the day.

Beth Depratto, Fiona Wilson and Sharon Van den Oetelaar were the scorers.

The Gaels were in action in Williamstown again yesterday with games against the St. Lawrence Saints and the Tagwi Warriors.



A Glengarry and a Spartan battle for possession of the ball at the Char-Lan high school field on Friday afternoon. Lauren MacPherson of the Gaels (16) looks on. The Gaels defeated the Spartans by a score of 3-1.

Awards night brings curtain down on Alexandria curling

The top teams from the 1996-97 campaign were honored at the Alexandria Curling Club awards night on Saturday.

This year's competition winners included (all teams are listed from skip to lead):

Mixed division

November (Roy's Pontiac-Buick-Cadillac Trophy): David Fraser, Denise Laperle, John K. MacLeod, Bobbi-Jo MacLeod.

January (Township of Lancaster Trophy): Jim Poulton, Andrea Lauzon, Jean-Guy Hamelin, Andrea Bartnikas.

February (Alexandria Plaza Trophy): Claude Gallant, John K. MacLeod, Garry Howes, Irene Webb.

March (Joe Roy Memorial Trophy): Lorne Lawson, Leo Michaud, Mora Cunning, Munroe McCaskill.

Men's division

November (Corby's Trophy): Jerry Deguire, Jack Paavila, Stuart Nixon, Brent Lawson.

January (Founder's Trophy): Dougal MacLeod, Lorne Lawson, Bob Govan, Dennis St. Denis.

February (London Winery Trophy): Allan Rattray, Alan Cameron, Dennis St. Denis, Bobby Derouchie.

March-April (Glengarry Windows and Doors Trophy): Paul Sauve, Richard Bellefeuille, Brent Lawson, Brian McGregor.

Women's division

November (Filiatrault Memorial Trophy): Janice MacLennan, Christie Howes, Elianne Benoit, Barb Boulanger.

November runners-up (Town of Alexandria Trophy): Peggy Lafave, Denise Laperle, Mary Van Loon, Irene Webb.

January (Ryan Automotive Trophy): Andrea Lauzon, Marie-Laure Noseworthy, Denise Laperle, Bobbi-Jo MacLeod.

February (Menard Memorial Trophy): Christie Howes, Diane Riley, Bobbi Jo MacLeod, Claire Ouimet.

February runners-up (Township of Charlottenburgh Trophy): Fiona MacPherson, Helen MacLeod, Barb Boulanger, Irene Webb.

March (Challenge Trophy): Joan Ryan, Nicole Viau, Mora Cunning, Carol Graham.

Alexandria Men's Softball League
REGISTRATIONS
Accepted
at
M&D SPORTS
Main St., Alexandria
$80 per player
May 12 - 4 p.m. entry deadline
For more information call
Mike Séguin at 525-5231
18-1c

Club de Golf Heritage Golf & Country Club
3rd Annual
CANADIAN CANCER SOCIETY / SOCIÉTÉ CANADIENNE DU CANCER
Emile Hurtubise Memorial
Golf Tournament
SATURDAY, MAY 31
To raise funds for
THE CANADIAN CANCER SOCIETY
For more details call
Lynn Hurtubise-Savoie (613) 347-2958 (res.) or
(613) 525-2557 (work)
or Michel Hurtubise at (613) 347-3738
17-2c

50th Anniversary
Glengarry
Highland Games
TARTAN GOLF TOURNAMENT
and DINNER
Tuesday, July 29
All Proceeds to St. Raphael's Ruins
GLENGARRY GOLF
& COUNTRY CLUB
Four-player scramble format
Tartans and kilts encouraged
Special prizes for top pledge gatherers: Original Glengarry art by Deborah Kerr, Margot Bentley, Claire Lanthier and others.
Many prizes for golfers
Hole 'n One prizes courtesy of Roy's Pontiac, Buick
Golf and Dinner... $60 or $75 and up in pledges
Registration forms available at The Atlantic Hotel, The Georgian House, The Brown House Store, Auld Kirktown, Danskins, Kelly's Sports Bar, Alex. MacDonald's (Williamstown), Glengarry Golf Club, The Glengarrian Pub (Cornwall), Quinn's Inn, Roy's Pontiac, Buick (Green Valley).
Limited Field so Register Early
For further information call Bernie MacCulloch (613) 528-4470 or Hubert McDonell 347-3949
email: raphaels@glen-net.ca
This message courtesy of
We treat you Royally at Nous vous traitons Royalement chez
Roy's
THE PRESIDENT'S TRIPLE CROWN
YOUR TRIPLE CROWN WINNING DEALER
Visit us on the Internet
www.3dbiz.com/roys
PONTIAC BUICK GMC
Green Valley 1-800-267-7173 or 525-2300

You've Got To See This!!!
Rock 'n' Bowl
(Bowl to music and light show!)
Saturday, May 24
9:00 p.m. to 1:00 a.m.
Reserve your lanes by the hour
Call now – 525-2801
Air-Conditioned Summer Leagues
Starting Thursday, May 22
Golden Age – 1:00 p.m.
Mixed 5-Pin – 7:00 p.m.
Mixed 10-Pin – 7:00 p.m.
Kids Summer League Starting Sat., May 24, 1 p.m.
To register call 525-2801 or 525-5492
ALEXANDRIA LANES
296 Main St., South, Alexandria

CHEV CAVALIER
Canada's Best-Selling Car
7 Years In A Row
3.9% UNLIMITED FINANCING
48 Mo. term, oac
Ask Us About SMARTLEASE by GMAC
Choose from over
40 Cavaliers
On Our Lot or On The Way
CHEV-OLDS-GEO
TITLEY
ALEXANDRIA, ONT.
If You Don't Shop Us, You May Pay Too Much!
Highway 34, South Alexandria 525-1480

A CUT ABOVE THE REST, FOR LESS
Come and see the new T1760 Kubota 17 hp, water-cooled engine, now on display
Financing on all T series
2.9% For 24 months. OAC
TOUGH Kubota STUFF
GREEN VALLEY KUBOTA LTD.
Andre Seguin, Prop.
Hwy. 34, Green Valley, Ont.
525-2190

Maxville Manor volunteers thanked by staff members

Maxville
by Gordon Winter
527-2888



April 24 was a great day for the volunteers at the Manor when they were thanked by staff members for their assistance to programs over the year.

Phyllis Burtenshaw, coordinator of volunteers and of Seniors Outreach Services was chief organizer, assisted by Julie Larin who is in charge of the Day Program in particular.

Activity coordinator, Dina Murray, was also present and expressed her thanks. Her assistants are Margaret MacLeod, Bobbi-Jo MacLeod and Kelly Hodgins.

Resident Marion MacRae was a guest and thanked the volunteers on behalf of the 124 other residents.

Interesting speakers were invited for the morning's program, a buffet luncheon was enjoyed and afterwards it was service award time and musical entertainment.

Catherine McEwen, who was unavoidably absent, had earned the 25 year service award which is a mint coin collection.

Twenty year plaques were received by Flora Chisholm, Joan O'Hara and Clarice Sinclair.

Five year service pins have been earned by William Akkerman, Marlene and Harris Annett, Gisele Piche, Norman Cumming, Hubert Delaney, Sylvia Douglas, Dan Ferguson, Maurice Gauthier, Elfa Hill, Leonard Hill, Bernyce Lalonde, Jean MacCuaig, Allister MacGillivray, John Oliver, Romuald Renaud, Charles Skeet, Marjorie and Walter Stewart, Doug Ward and Spencer WArd.

Grant MacGillivray, who had seven years of service before moving away, has five years since becoming a tenant at Glen Garden Village. Hazel McIntosh who has been a volunteer since 1989, was belatedly recognized with a five year pin this year.

Thirty-nine volunteers have joined the ranks during the 1996-97 year.

* * *

There is always a danger when drawing up a list of names off the cuff that someone will be missed. It is with regret and apologies that the name of the Rev. Gary Quart of Hamilton was omitted in my list of local residents who have become clergymen.

Gary is the son of Beulah, now of Morrisburg and of the late Hubert.

While in Maxville, the Quarts operated very successfully our grocery store and served in many organizations. Mr. Quart, while village reeve, was SDG warden for a year and Mrs. Quart was a nurse at the Manor for some years.

The Rev Gary has played a very significant role in the public housing field in Hamilton while continuing to serve as a United Church minister.

* * *

Lillian and Jack Lacroix have returned from a very good holiday in Cuba where they found the weather ideal and the island an excellent experience.

Margaret Munroe has also returned from an extended visit with her daughter Kathy and the rest of the Mayberry family up near Ingersoll.

Naomi Boisvenue was the youngest and only daughter in the large family of Mr. and Mrs. Frank Boisvenue. Last Sunday, Noemi and her husband Gilles Morrissette celebrated their 50th wedding anniversary in Cornwall, where they live. They are offered our congratulations and very best wishes. Greetings also go to some of their children whom I knew as students at CCVS.

* * *

Last Thursday, the bowlers with the Manor's S.O.S. program enjoyed a wind-up dinner at the Chieftain at noon.

About 40 diners ate plenty from the beef dinner buffet. Later, on departure, assured chief organizer, Julie Larin, that they were looking forward to getting back at the activity on Tuesday and Thursdays next fall.

If you are looking for a Maxville souvenir, a new one is now on sale. It is a T-shirt with a small photo of Maxville's Main Street, taken in 1906.

The photo was taken from one of the several post cards that were printed in centennial year and are still available.

* * *

The St. James Maxville-Greenfield CWL held its April meeting on April 24 at Maxville Manor. Father Marc Piche offered mass at the opening of the meeting and then installed the following officers:

Spiritual advisor, Father Marc Piche; past-president, Claire Besner; president, Nancy Ripley; president elect, Sonia Martin; secretary, Doreen Scott; treasurer, Lillian St. Louis; spiritual convenor, Joanna Van der Wielen; Christian family life, Jeannie Coleman; communications, Oris Beaudette; community life, Shirley Villeneuve; education, Linda Evans and Resolutions convenor, Lucy Rolland.

Then a delicious meal was served in Town Square. President Claire Besner recognized the presence of Jessie Bousquet, diocesan president and thanked her for visiting Maxville.

The guest speaker was Louise Besner, daughter of Yvonne and Marcel Besner from south of Apple Hill. An employee of the Canadian Red Cross, Louise spent six months working with orphans in Goma, Zaire, in a refugee camp with 17,000 children lacking identification.

Louise and her team were successful in uniting some with families but still thousands remain in the camps. The work continues. Colleen McDonell, in her thank you, indicated that Louise was only 22 years old when she went to Africa in 1984 and how much her slide presentation was enjoyed.

The diocesan meeting is on May 21, Lillian St. Louis is the one to phone and the annual convention is in Toronto and Mary Ellen Villeneuve is taking names.

Other business included the Tagwi bursary, Ross for Mother's Day, the collection of old eye glasses, and banners for the Manor's Chapel.

Retiring president, Claire Besner, thanked all for their support during her term and gave up her pin to Nancy Ripley. In return, Mrs. Besner received a past president's pin from Mary Ellen Villeneuve. Patti-Lynn Lewis received a pin as the newest CWL member.

Father Piche closed the meeting with prayer.

* * *

Instructors and pupils of the Glengarry School of Piping and Drumming are holding the annual spring recital on May 13 at 8 p.m. in the Sports Complex here.

Students will take part as soloists or in groups, trophies and prizes will be awarded and lunch served.

All are welcome to attend and show interest and support for the students aged 10 years and up to adults.

Many travel considerable distances in spite of bad weather and bad driving conditions to take advantage of the lessons in the music of the Highland bagpipes or the drums from dedicated instructors who are recognized experts.

* * *

The May newsletter from the public school contained much news and many announcements.

The magazine fundraiser raised over $8,000 and the school portion was $2,600. Receiving prizes for highest sales were Bobby Leroux, Christie Morrow, Shawn Quesnel, Jared Steele and Jonathan Morrison.

At the Canadian Quiz on April 26, the senior team consisting of Christie Morrow. Kaleena McCrory, Diana Delaney and Stacey Benton placed third and the junior team came sixth out of 16 teams and consisted of Kiel Greer, Kim Devlin, Gwynyad Cowley-Owen and Stephanie Morrow. Thanks went to coaches Mrs. Mills and Mrs. Lucking and parent assistants Karen Greer and Maryanne Kampouris.

In the SDG chess challenge, top scores were earned by Jared Steele, Richard Sauve, Richard Henderson and Derek Hoar.

On this Thursday, May 8 at 7 p.m. there is a talent show at the school and community members are invited. A draw will help to raise funds for the Grade 8 graduation.

* * *

From Tagwi High School, we have learned that a track and field meet was held in Iroquois and some local students did very well.

Scott Coleman earned a first in the junior boy high jump with a leap of 1.95 meters and a second in the long jump. Leslie Brown was awarded a first prize for her long jump of 4.23 meters.

Troy Stelmach was a member of the 4,000 meter relay team which took second place. Keith Brown was a team member of the 100 meter shuttle which was second and his sister Leslie was a member of the 4300 meter relay team which placed first. Troy was also first in the 1,600 metre open relay.

* * *

At the Young-At-Heart euchre party on April 28, the top scoring ladies were Clair Van Putten, Georgette Lavoie and Bertha Lalonde while the male winners were Norman MacLeod, John MacMaster and Hormidas St. John.

The 50/50 draw winners were Judy Johnsen, Martin O'Brien, Myrtle MacMillan, Violet MacDermid (twice), Claire Flaro, Elizabeth Briere and Mr. MacMaster.

Ed Ukrainetz had his number drawn for the door prize.

The next euchre is on May 12 at 8 p.m. in the Anglican church hall. You are always welcome to attend these parties.

* * *

When editor Lynn McCuaig finds the perfect mouse trap, I would like her to turn to solving a pigeon problem. Residents of Peter and Catherine Streets are concerned with the large number of wild pigeons nesting

(Continued on page 27)

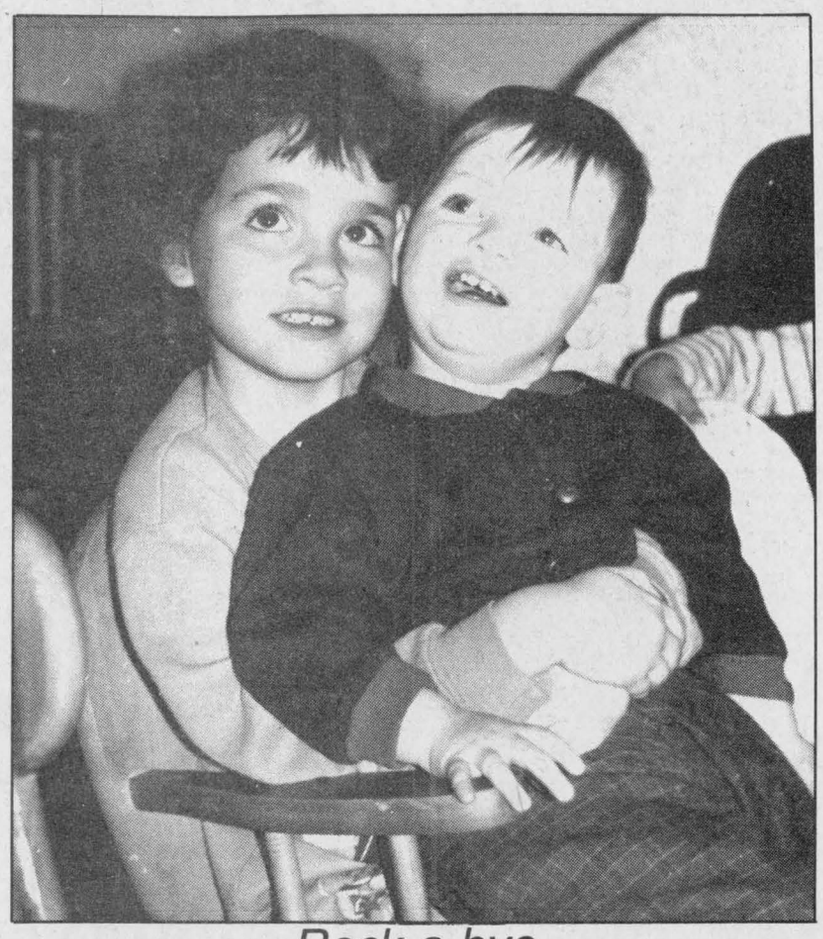

Rock-a-bye

Philip Spence and Kimberly Lapointe had a rockin' good time at the rock-a-thon fund-raiser last week. Parents and children at Linda Lapointe's day care, together with local merchants, raised more than $700 for CHEO during the event on May 2.

CORRECTION NOTICE

We wish to draw your attention to the error in our current "75 YEARS GIANT SPRING SALE - FINAL WEEK" FLYER
PAGE 2: Custom 100 11-club set, 86-3050X. Incorrect clubs are shown. The description and item number are correct.
PAGE 16: Dual-mask respirator, 49-2631-2. Copy reads: Protects against highly toxic dust, mists and radionuclides.
Should read: 'Offers protection from paint, lacquer, enamel mists, organic vapours and pesticides. Warning: This mask does not protect against toxic or pneumoconiosis-producing dust, vapours, gases or paint fumes. Do not use against asbestos or silica.
We sincerely regret any inconvenience we may have caused you.
Cnote318-97 All Zones



BEAT THE HEAT THIS SUMMER...
WITH YOUR OWN POOL!
The luxury of a cool, refreshing pool is not out of your reach.
We can install a custom inground pool for a lot less than you think, in plenty of time for you to enjoy the summer, instead of suffering in the traffic, heat and humidity on your way to the beach.
Make this the summer the whole family can have fun in the sun in your own backyard pool.
Call us for complete information and also to open your pool. See us first for all your chemical needs
Centre PMP Centre
-PUMPS -MOTORS -POOLS
525-3676
Civic #19976, Hwy #43 West, Alexandria

CORRECTION NOTICE

We wish to draw your attention to the error in our current 75 YEARS GIANT SPRING SALE - FINAL WEEK FLYER
PAGE 5: Coleman Lantern/Heater, 76-2618 & 76-2110-6. Item 6 - Should read: Piezo Electronic Ignition. Item 7 - Should read: Propane Heater.
We wish to draw your attention to the error in our current 75 YEARS GREAT GIFTS FOR GREAT MOMS' FLYER
PAGE 16: Live Plants. 'No regular prices or savings should have been shown for our live plants.'
PAGE 14: Classic Cruiser Men's and Ladies' Bike, 71-1922X & 71-1997. Copy should read: 'These products will not be available during the week of the sale. Rainchecks will be issued. Allow 6 to 8 weeks for delivery.
PAGE 19: Armor Plate, 39-2504-0. Copy reads: 524 ml, should read: 425 ml.
We sincerely regret any inconvenience we may have caused you.
Cnote318-319-97 All Zones

Happy Mother's Day
The Glendale Restaurant and Pub
Hwy. #2, Summerstown, Ont.
Mother's Day Special
All Weekend From May 9, 10 and 11
LOBSTER FESTIVAL
Deviled Lobster Tails ..... 3.00 ea.
1 Fresh Whole Lobster 10.95
1 Fresh Whole Lobster & Steak 17.95
2 Fresh Whole Lobsters 18.95
all served with rice, vegetables and garden salad
TRY OUR FAMOUS MUSSELS 10¢ EA.
Prime Rib Buffet from 4 p.m. **12.95**
Bring your Mom to Sunday Brunch
Great view, Good Service and Great Prices
Starts at 10 a.m. to 2 p.m.
6.95 per person 12.95 for 2 people 4.50 per 10 yrs. old
FREE FOR KIDS UNDER 4 YRS. OLD
RESERVE NOW — 931-1188

CO-OP



SPECIAL!
Garden Corner Seeds
5/99¢
Stock-up and save on quality garden and flower seeds for your gardens! Quality at a low sale price!
Prices in effect until May 17th or while supplies last.
ALEXANDRIA CO-OP
Monday-Saturday 8 a.m. -5 p.m.
361 Main St. 525-4116 or 525-4117

The Home of The Week Your Home Improvement SPECIALISTS



TYNAN DESIGN LTD.
13659-108th Avenue
Surrey, B.C. V3T 2K4
Plan No. BH-104
1068 SQ.FT.
To Order...:
Phone : (604) 581-5722
Fax : (604) 581-4822



MAIN FLOOR PLAN
FINISHED FLOOR AREA = 720 SQ.FT.

UPPER FLOOR PLAN
FINISHED FLOOR AREA = 348 SQ.FT.
TOTAL FINISHED FLOOR AREA = 1068 SQ.FT.

Plan # BH-104
MOUNTAIN CABIN PROVIDES ALL THE COMFORTS OF HOME

You won't be "roughing it" in this efficient vacation home design which can be enjoyed all year around.

A centrally located wood stove provides a comfortably warm atmosphere and a hot water tank under the stairs makes bathing and cleaning a whole lot easier than in the traditional rustic cabin of yesteryear.

A large covered deck offers shelter for wet hunting and fishing gear as well as a spot for a front porch swing. A back door leads into a storage area allowing you to hang up your coat and store your gear before entering the main living area.

An open plan for the living and dining room creates a spacious atmosphere accentuated by a dramatic vaulted ceiling. The kitchen boasts an efficient working layout with an open counter and breakfast bar to service the eating area.

The loft could be used as a games room or a sanctuary for overnighters to roll out the sleeping bags.

Plans for BH-104 may be obtained for $335.00 for a package of five complete sets of working prints and $29.00 for each additional set of the same plan. Allow $15.00 extra to cover the cost of postage and handling. (BC residents add applicable sales tax to plan total) (All Canadian residents add 7% GST to plan total plus postage and handling).

This is one of our new designs. Many innovative plans are now available in our home plan catalogue for $13.85 including postage and handling and 7% GST.

Please make all cheques, money orders and Visa or MasterCard authorizations payable to:
The Glengarry News Plan of the Week
13659 - 108th Avenue
Surrey, B.C.
V3T 2K4

WELL DRILLING SINCE 1956
ROY'S
*Water Pumps
*Sales *Repairs
*Installations
410 Seventh St. W. Cornwall 933-0411

GERRY DEGUIRE PLUMBING & HEATING LTD.
RESIDENTIAL - COMMERCIAL
INDUSTRIAL
INSTALLATIONS & REPAIRS
BACKHOE RENTAL
ALEX. 525-3843
27 JACQUES ST.

Wayne's Contracting
Licensed Carpenter Over 16 yrs. experience Any Interior or Exterior Repairs, Renovations or Additions, Siding, Windows, Cement Flooring, Etc... | Backhoe and Trucking Services, 50' Bucket Truck Available Tree Service
Fully Insured
Free Estimates 937-4817

D&D CONSTRUCTION TREE SERVICE
•New Homes •Additions
•Complete Roofing •Installation Repair
•Renovations •Foundation Repairs
•Complete Concrete Work
Tree cutting, shredding, septic installation, water and sewer installation, bulldozers, hoe ram and shovels, etc.
FREE ESTIMATES • FULLY INSURED
932-8238 FAX: 932-6669

HOME MAINTENANCE SPECIALISTS
Additions, Renovations, Restorations, Kitchens, Baths, Plumbing, Carpentry, Electrical, Drywall, Roofing, etc.
FIXIT FREE ESTIMATES
DAVID ASHCROFT 613-931-3269

COWAN ROOFING
COMMERCIAL & RESIDENTIAL
Free Estimates
"Over 40 Years of Quality Service"
Ask About Our Guarantee
1-613-678-3208
70 Pendleton, Vankleek Hill

Goutières QUENNEVILLE Eavestroughing
5" seamless aluminum eavestroughing
roofing - 20 year guarantee
Will Supply do-it-yourselfers
FREE ESTIMATES
613-930-5292
Home 932-5863

McNaughton Electrical Contracting
• 24 Hour Service
• Over 20 Years Experience
• Free Estimates
(613) 874-2748
Fax: 874-2606
Doug McNaughton
Dalkeith

DRY WALL • PLASTERING • PAINTING
RESIDENTIAL & COMMERCIAL
MIKE LAPENSÉE
Alexandria, Ontario
Tel.: 613-525-1711
Pager: 613-930-8418

ALEXANDRIA BUILDER'S SUPPLIES LTD. Home hardware BUILDING CENTER
•Complete line of Building Materials
•Kitchen Cabinets and Vanities
•Plumbing and Electrical Supplies
580 Hwy 34, Alexandria
525-3151

SUPER IMPORT SALE

RODGER GRANT
TOYOTA

CORNWALL
HONDA

Grant
NISSAN

Harvey's Restaurant Parking Lot

930-6910 930-6912

3 Days Only

Sat., May 10 to Mon., May 12

From 9:00 a.m. to 6:00 p.m.

$1 99

OVER DEALER COST

On All New and Used Vehicles In Stock



U.S. Customers Welcome

Wholesalers On Site For Trade-Ins

OVER

100

IMPORTS TO CHOOSE FROM

The Glengarry News

CLASSIFIED

Direct Payment System — Interac — WE'VE GOT IT!!

RATES - General Classified (WORD ADS)– $4.65 for 20 words, plus **20¢** for each additional word. **75¢** discount for second insertion. Births and Found will be accepted free.

CLASSIFIED DISPLAY–Ads that contain logos and are bordered (minimum size 2") - **52¢ per agate line.** (57¢ outside Glengarry County) We reserve the right to place all advertising under the appropriate classifications. (GST applicable)

Box Numbers–$12.00 per week (includes Box #) c/o the Glengarry News, Box 10, Alexandria, Ontario K0C 1A0.

Deadline for advertising is 3 p.m., Monday.

All ads must be paid for in advance or by VISA

Office Hours: Mon. to Fri. 9 a.m. to 5 p.m.

525-2020 or Fax: 525-3824

Reach us by Modem! gnews@glen-net.ca

Entertainment

St. Eugene Hotel
St. Eugene, Ont. 674-2879

6th Annual ANTIQUE SHOW
Sunday, May 18
Tractors, Cars and Engines, Toys and Collectibles
Music by
Uncle George and Friends
2 TO 7 p.m.
PIG ROAST SUPPER
Exhibitors Welcome
674-2879 18-2c

King Edward Hotel
Apple Hill - 527-2986
Friday, May 16
Hughie MacDonell
9 p.m. to 1 a.m.
Sunday, May 18
MATINEE 3 p.m. to 5 p.m. and 8 p.m. to 12 a.m.
Every Tuesday
WING NIGHT 18-2c

Johnny Mac's TAVERN
Martintown, Ont. 528-4233

Friday, May 16
Bring Your Instruments for a
JAM SESSION
Friday, May 23
PERRY DUNLOP
Friday, May 30
SID and COMPANY
Friday, June 6
KARAOKE FINAL
Prizes: $100, $50, $25
Music Every Friday
WEDNESDAY WING NIGHT 20¢ ea 18-1c

The Original Champions ROADHOUSE

Thursday is
LADIES' NIGHT
Great Prizes
also FAJITA NIGHT
Friday and Saturday
May 9 and 10
DJ MUSIC
Reserve Now For
MOTHER'S DAY BRUNCH
BUFFET All Mom's Favorites from 9 a.m. to 2 p.m. $9.95
Children under 10 -1/2 price
Thursday May 15
It's Our
BEACH BAR OPENING
Kick-Off the Weekend Right
Watch for details
Friday, May 16
HELLS BELLS
Tribute to AC/DC
Saturday, May 17
BETWEEN NOTES
June 7th
WHITEWATER RAFTING SAFARI
Sign up now. See Bar for details
Sat., June 21
BOWSER & BLUE
Coming Soon
LOBSTERFEST
Watch For Details
I.D. Required
103 Main St. North, Alexandria
525-2128 18-1c

Entertainment

PIT STOP TAVERN
(Formerly Chez Paul)
DALHOUSIE, QUE. (514) 269-2352
Every Wednesday Night
FREE POOL
Special on draft!
Friday, May 9
Shock To The System
Kamikaze - $1.50
10 p.m. to Midnight
Labatt Ice $2 all week 18-1c

CREG QUAY
MMMM - MOTHER'S DAY
RESERVE NOW!
SATURDAY, MAY 10th
Debbie Fernandez and Iguana Blue
Blues, Big Band, Easy Listening and more!
SUNDAY, MAY 11th
AMAZING SUNDAY BRUNCH
10:30 a.m. - 3:00 p.m.
and
$14.95 PRIME RIB DINNER
4:30 - 9:00 p.m.
Every "Mom" will receive a little surprise
EVERY WEEK, EVERY WEDNESDAY
$8.95 STEAK NIGHT AND...
WESTERN LINE DANCING
WITH KAYLINDA
4:00 - 5:30 p.m. - $3.00 per person
7:00 - 9:00 p.m. OPEN TO ALL!
(613) 347-2705 18-1c
Just off the South Service Road in Lancaster

SAND ROAD SUGAR CAMP
PANCAKE HOUSE and BANQUET FACILITY
5 km north of Monkland on the Sand Road (1/2 km west of 138)
Friday, May 16
Straight from Cape Breton
MAC MORIN and MAIRI RANKIN
9:30 p.m. - 2 a.m.
For an evening of Celtic Entertainment w/fiddle and piano - $3.00 per person
Licensed by LLBO
Coming May 31st
LOBSTERFEST
$30/person
Tickets must be purchased by May 24th.
For tickets call
(613) 538-2991
Available for Meetings, Banquets and Weddings Year Round 18-1c

The ATLANTIC EST. 1882
SERVING GLENGARRIANS SINCE 1882
At the station in Alexandria
THIRSTY THURSDAYS
Continue with
JAKE AT WORK
This Friday and Saturday
May 9 and 10
BETWEEN NOTES
Classic Rock
VICTORIA DAY WEEKEND
Friday, May 16
HADRIAN'S WALL
Saturday, May 17
MIKE McANANY
Sunday, May 18
BRIGADOONS
Friday, May 23 and Saturday, May 24
CAPE BRETON BARBARIANS
Saturday, May 24
3rd ANNUAL GOLF TOURNAMENT
Friday, May 30
Montreal's Best Bar Band
THE JIMMYDOGS
WEDNESDAY IS WING NIGHT 20¢ ea.
Open until 2 a.m.
OPEN SUNDAYS 18-1c

Coming Events

RUMMAGE sale continues, Alexandria United Church basement, Kincardine St. E., Wednesday afternoons 1-4 p.m., Saturday mornings 9-12 noon for months of May and June. Plenty of bargains in clothing, books, linens, shoes, etc. C. Baxter, 525-1939. 17-5c

GLENGARRY School of Piping and Drumming annual recital, May 13, Maxville Complex, 8 p.m. Trophies awarded, lunch. Everyone welcome. 17-2c

ADOPTEES and birth relatives, Saturday, May 17 is Ontario's first annual provincial registration day. Register to update medical information or your wish to reunite. Free. For further info. call your local reunion group or 416-465-8434 / 482-0021. Sponsored by the Adoption Community Outreach Project. 18-1p

APPLE HILL COMMUNITY CENTRE
Reserve now for weddings, receptions, social and family gatherings. Fully Licensed Air Conditioned
Call 527-1185
Box 59, Apple Hill, Ont. 19-spk

Entertainment

BOB'S HOTEL
Dalhousie, Que. 269-2770
Friday, May 9
Free Juke Box
Saturday, May 10
CHEAPY NIGHT
Hard Shots - $3
Beers - $2.50
EVERY WEDNESDAY
FREE POOL, $1 DRAFT
I.D. a MUST at all times 18-1c

Heritage Room
Heritage Golf and Country Club Dining Room
MOTHER'S DAY SPECIAL
BRUNCH $9.95
2 SEATINGS, 11 a.m. and 1 p.m.
Saturday Night Special
All You Can Eat!
ROAST BEEF $9.95 17-2c
For reservations call 347-3738
Heritage Dining Room Open to Public

Kelly's Sports Bar
1 Mechanic St. W., Maxville
527-1259
Every Thursday Night
WINGS 15¢ each
* * *
Friday, May 9
Entertainment by
CHAD RIVETTE
9 p.m. - 1 a.m.
* * *
Saturday, May 10
Glengarry's Own
HUGHIE MacDONELL
9 p.m. - 1 a.m. 18-1c

Chieftain Restaurant and Dining Lounge
Main Street, Maxville - 527-1717
TREAT MOM to the CHIEFTAIN'S MOTHER'S DAY SPECIALS
Sunday, May 11
11 a.m. - 3 p.m.
SPECIAL MOTHER'S DAY BRUNCH $6.95
TURKEY/HAM BUFFET $9.95
5 p.m. - 8 p.m.
Both include salad bar, hot dishes, desserts
Flowers for the Moms and a special draw at the end of the day.
Reservations Suggested

KING GEORGE HOTEL
527-2158
Saturday, May 10
ALLEY CAT
* * *
Saturday, May 24
EAST COAST BANDITS 18-1c

Coming Events

MOTHER'S DAY TEA
St. Andrew's Presbyterian Church
South Lancaster
SATURDAY, MAY 10
2 to 4 p.m.
$3.50 per person
Everyone Welcome 17-2p

MIXED PARTY
in honor of
JO-ANN FLIPSEN
daughter of Arnold and Corrie Flipson
and
JAMEY SAUVÉ
son of Gloria Sauvé
FRIDAY, MAY 9
St. Mary's Centre, Williamstown
Music by
Johnny Be Good
Lunch Served
Everyone Welcome 17-2p

MIXED PARTY
in honor of
JOANNE MacDONALD
daughter of Larry and Margaret MacDonald
and
PIERRE ANDRE
son of Leo and Isabelle Andre
SATURDAY, MAY 10
9 p.m. to 2 a.m.
Sand Road Sugar Camp
Music: DJ - Lunch Served
Everyone Welcome 17-2p

Glen Robertson Optimist Club
MONTHLY BINGO
SATURDAY, MAY 10
at 1:00 p.m.
at the Social Centre
$20.00/18 cards
NEW PROGRAM!
13 reg. games $50/$75
2 special games $100 ea.
1 jackpot game $500
that grows, based on attendance
also
1 mystery game 60/40
1 last chance 50/50 18-1c
Info: 874-2636 / 525-5950

GLENGARRY SPORTS PALACE
Tel: 525-3600
BINGO
THURSDAY, MAY 8
7:30 p.m.
Admission $20
11 games at $50
8 games at $100
1 game at $1,000
1 BONANZA 60/40
4 SPECIALS 50/50 18-1c

CORRECTION
to Community Calendar
for
Glengarry Memorial Hospital Auxiliary Annual Meeting
Date will be
Wednesday, May 28
at 7:30 p.m. 18-2p

Coming Events

MIXED PARTY
in honor of
ISABELLE BRUNET
daughter of Luc and Angelle Brunet of Rockland
and
JAMES LEVERT
son of Pierre and Marilyn Levert, Alexandria
SATURDAY, MAY 17
9 p.m. to 1 a.m.
Glengarry Sports Palace
Music: D.J. Disco Lazer 18-2p
Lunch Served, Everyone Welcome

MONSTER BINGO
Sunday, June 29
Glengarry Sports Palace
Alexandria
4 p.m.
$65,000 in prizes
Admission $100
includes 18 regular bingo cards for each game.
Proceeds to Glengarry Sports Hall of Fame
Everyone Welcome 18-1c



MIXED PARTY
in honor of
ANGÈLE
daughter of André and Marie Viau
and
DUNCAN
son of Lynden and Rosemary Cameron
SATURDAY, MAY 10
9 p.m. - 1 a.m.
Music by LOTTA MUSIC 18-1p
Lunch Served, Everyone Welcome

Bonnie Glen
Hwy #43 West of Alexandria
For hall rental information, call
525-3078 or 525-4706

SUNDAY, MAY 11
MOTHER'S DAY BRUNCH/BUFFET
11:30 a.m. - 1:30 p.m.
Please call for reservations.
With live entertainment by The Glen Silverson Band from 1:30 to 5:30 p.m.
* * *
SATURDAY, MAY 17
NATALIE MacMASTER
"A Cape Breton Ceilidh"
Call to reserve tickets. Tickets can be left at door.
* * *
THURSDAY, MAY 29
IVAN AND VIVIAN HICKS with the Glengarry Old Tyme Fiddlers. Round and square dancing.
* * *
Interested in renting a spot for our upcoming Indoor Garage Sale on June 1st?
Please call now to reserve. 18-1c

Maxville & District Sports Complex



Osie F. Villeneuve Arena
Maxville **527-2705 or 527-5659**
Friday, May 9
FAMILY DANCE
* * *
Sunday, May 11
LIONS MOTHER'S DAY BREAKFAST
* * *
PLANNING FUTURE EVENTS?
Weddings-Mixed Parties-Family Reunions-Meetings-Classes
Let our courteous, experienced staff help plan your special event with suggestions for caterers, flowers, decorations, table set-ups, etc.
Choice of Round and/or Rectangular Tables
Licensed by L.L.B.O. REFUNDABLE HALL DEPOSIT
PHOTO I.D. REQUIRED
AIR CONDITIONED BANQUET HALL 18-1c

Coming Events

MARTINTOWN Community Centre
* * *
Banquet hall available for rental
Tel: 528-4235 or 347-2411 8-tf

GLEN ROBERTSON SOCIAL CENTRE
525-3283 874-2081
Club 65 of Glen Robertson SUPPER and DANCE, Tuesday, May 27. Reserve before the 20th May at 874-2238. Everyone Welcome.
Excellent banquet hall facilities for weddings, mixed parties, social gatherings,etc. – Good dates still available for weddings,stags, etc. 18-1c

CHARLOTTENBURGH RECREATION CENTRE
OPEN EUCHRE
Wednesday, May 14
1:30 p.m. - 4:00 p.m.
Sponsored by The Glengarry Seniors
* * *
BINGO
Every Tuesday at 7:30 p.m.
* * *
Good Hall Rental Dates Available
347-2411 18-1c

MEMORIAL SERVICE
THOMAS GALES (Tom) died at the Royal Victoria Hospital, Montreal on April 23rd, 1997, age 78. Resident of Lancaster. Husband of Pat (Adams), father of Debbie, stepfather of Ronald, Rhonda, Judy, Robert, Jeffrey, Jennifer and Randall. Memorial service will be held at St. John the Evangelist Church (Church in the Wildwood) at 2 p.m., May 10th. Donations to the Royal Victoria Cardiology Research Fund (9335) or the Heart and Stroke Foundation would be appreciated. 18-1p

Announcement

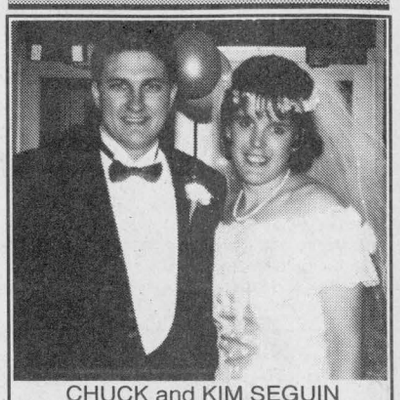

CHUCK and KIM SEGUIN
(nee LeGallais)
Congratulations on your
FIRST WEDDING ANNIVERSARY
May 11
Love from Dad, brother and daughter Riana and Bernard and Yvonne Seguin,Vankleek Hill 18-1p



RUNIONS - HENDERSON
Mrs. Alma Runions (late Hector Runions) of Maxville is pleased to announce the forthcoming marriage of her daughter LAUREL to GARY, son of Mrs. Thelma Jean Henderson and the late Charles Henderson, all of Scarborough. The marriage will take place at Zion United Church, Apple Hill on Saturday, July 19, 1997 at 3 p.m. 17-1p



Births

OEGGERLI, Walter and Kim (nee Austin) are pleased to announce the arrival of their third child, a daughter, Virginia Victoria, born Tuesday April 22, 1997 at 10:30 p.m. weighing 9 lbs. 10 oz. at Hotel Dieu, Cornwall. A sister for Amanda and Reuben. Proud grandparents are Loraine and Ralph Austin, Alexandria and Heidi and Paul Oeggerli, Bainsville.

CHARLEBOIS/CHARBONNEAU – Carole and Stephane are proud to announce the early arrival of their baby girl, Emmanuelle, born Wednesday, April 16, 1997, weighing 5 lbs. A baby sister for Mathieu. Second grandchild for Rio and Yvette Charlebois of Green Valley and first for Maurice and Ginette Charbonneau of Alexandria.

KARY/LAWSON – Mona and Ken are delighted to announce the arrival of Steven Lorne, born Friday, April 18, 1997 at the Ottawa Civic Hospital. He is also welcomed by Maureen and Kelly Kary, Sandra and Lorne Lawson and extended families.

Lost & Found

FOUND: Male medium size dog, long hair, collar, no tags, ginger colored, white spots. Very friendly. Tel. 525-2310. 18-nc

Card of Thanks

McKAY – April 20, 1997. What a nice way to celebrate our 45th anniversary with a large gathering of family, firends and children on a lovely, sunny spring day! Our sincere appreciation to the organizers, (our families) and to all who attended for your cards and giftrs. We are always grateful for our many blessings.
– Dan and Ethel McKay. 18-1p

CURRAN – Tom and Phyllis Curran wish to express sincere words of thanks to everyone for their kind expressions of sympathy, beautiful flower arrangements, donations to charities and to the hundreds of people who visited the funeral home. Our thanks goes to Rev. Ian MacMillan for his inspirational and consoling talk, to our friend Rev. Kerry McDonald for the bible readings and to David McPhee for his violin selections. Many thanks to Helen Thomson for organizing a touching honor guard of the Char-Lan Bantam Travelling Hockey Team – thank you, boys! A special thank you goes to Sylvia Thomson of St. Andrew's UCW who coordinated a lovely lunch for the many friends who gathered at the Curran farm. Many thanks to our neighbors who sent in food and a special tribute to Beverly Runions and Carol Ross who made certain that food was quickly available for all our meals. We says "thank you" to Ron Munro and John Wood for their compassionate understanding and kind words in arranging the funeral of our dear son, Robert Stuart Curran and for allowing Robert to say a final "good bye" to the farm that he loved. Thank you all.
– Tom and Phyllis. 18-1p

RICKERD – The family of the late Rita Rickerd who passed away on April 16, 1997, wishes to express sincere thanks to relatives and friends for love and support during their time of loss. Your thoughtfulness has meanth so much and everything you have done is truly appreciated. Special thanks to the staff at the Glengarry Memorial Hospital and to all the volunteers for their patience, love and support. To Father Denis Lefebvre of St. Martin of Tours Parish for the wonderful service and to all the mass attendants, Lera Ryan, Suzanne Labelle, Barton McDonell, and the altar boys. To the pallbearers, Brad and Mark Rickerd, Morris, R.J. and Myron McCormick and Gordon Wylie. 18-1c

McDONALD – John and son Garth of RR2 Green Valley would like to thank the Alexandria Fire Department for trying to save our four-generation barn on April 17. Special thanks to good neighbors, Roger Leblanc and sons, Ted Read, Burns O'Connor and Richard Faubert for helping to clean up afterwards. Your kindness will always be remembered. 18-1c

MacLEOD, Gordon – On behalf of Gordon MacLeod, I would like to thank Dalmac Auction Service, the neighbors who came so early in the morning to load the wagons and carry out the house furnishings, the ladies of the church who put on the good lunch and any one else. Thank you very much.
– Leslie Clark. 18-1p

ROY – We would like to thank all who attended our wedding reception last Friday. You made this a day to remember forever.
– James and Caroline Roy. 18-1p

THEORET, Rolland – The family of the late Rolland Theoret, who passed away April 26, 1997 wishes to express its gratitude to relatives, friends, co-workers, also brothers and sisters for their loving support, floral tributes, donations of food, phone calls, cards and prayers during these difficult times. Your kindness will always be remembered. Special thanks to Dr. Marleau, Rev. Luc Bouchard, VON nurses for home care and Munro and Morris Funeral Home and pallbearers for their services and support.
– Annette and family. 18-1p

MacMILLAN
A Big THANK YOU for the lovely cards and wishes sent for our 60th Wedding Anniversary, for the beautiful flowers and gifts; To our family who are always so kind and throughtful; to Zion United Church for the beautiful plant and kind words.
To all our wonderful friends,
Thank You - Bill and Myrtle 18-1p

Deaths

James A. Harris
FUNERAL HOME LIMITED
PERRY

Alma, peacefully at St. Joseph's Health Centre on Thursday, May 1, 1997 in her 82nd yer. Mrs.Christena Alma Perry (nee MacLennan), beloved wife of the late Howard Perry, loving mother of Norma Barnes and her husband Ralph of Toronto and Lynne Leitch and her husband John of London. Dear grandmother of Heather Barnes of Toronto and Graham, Ellen, Heather, and Hilary Leitch of London. Sister of Kathleen Cameron of Cornwall and predeceased by her 3 brothers. Mrs. Perry was Past Matron of Eastern Star, London Chapter #187 and a member of Daughters of the Nile, Omar Temple #111. The funeral service was conducted on Monday, May 5 at 1 p.m. at the James A. Harris Funeral Home, Richmond Street at St. James by Rev. Dennis Carrothers of Knollwood Park Presbyterian Church. An Eastern Star Memorial Service under the auspices of London Chapter #187 was held in the chapel on Sunday. Interment Mt. Pleasant Cemetery. Memorial contributions to Huron College Foundation would be graterfully acknowledged. 18-1c

Deaths

MUNRO & MORRIS
Funeral Homes Inc.

LANCASTER BRANCH

OOSTING, HENDRIK (Hank), accidently on Thursday, May 1, 1997. Hendrik (Hank) Oosting of North Lancaster, age 50 years. Dear father of Vicky of Alexandria and Kim of Cornwall. Beloved son of Margje Oosting of Howick, Qué., and of the late Jan Oosting. Dear brother of Tjibbe (Grace) of Burlington, Hans (Anne) of Ireland, Klaasje (Mrs. Bill Ness) of Howick, Qué., Johannes (Diane) of Pickering and William (Linda) of Kitchener.
Relatives and friends called at Munro & Morris Funeral Home, 200 Oak Street, Lancaster. Funeral services were held in the chapel of the funeral home on Monday, May 5, 1997 at 2 p.m. Cremation to follow. As expressions of sympathy, donations may be made to the charity of choice. 18-1c

MUNRO & MORRIS
Funeral Homes Inc.

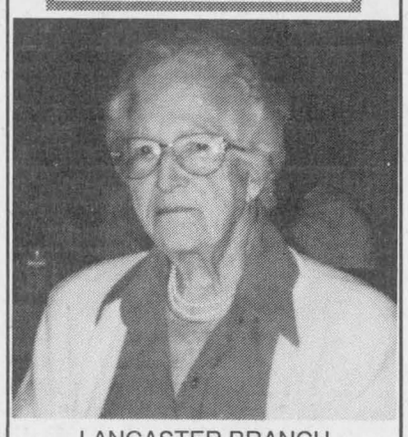

LANCASTER BRANCH

COLLETTE, EVA at the Hotel Dieu Hospital, Cornwall on Wednesday, April 30, 1997, age 91 yrs. Eva Marie Racine of Lancaster, beloved wife of the late James Collette. Dear mother of Carl (Denise) and Norman (Rita) both of Lancaster. Will be sadly missed by 9 grandchildren and 10 grreat-grandchildren. Survived by one daughter-in-law Fleurette of Finch. Predeceased by three sons and one daughter Steve, Clarence, one twin and Beatrice. Predeceased by one grandson Pierre. Also predeceased by two brothers Ernie and Wilfrid and one sister Alice Love. Daughter of the late Alphonse Racine and the late Clemence Gratton. Relatives and friends called at Munro & Morris Funeral Homes, 200 Oak Street, Lancaster. Mass of Christian Burial was held at St-Joseph's Roman Catholic Church, Lancaster on Saturday May 3, 1997 at 9:30 a.m. Donations to the Heart and Stroke Foundation of Ontario would be appreciated by the family. 18-1c

In Memoriam

POULIN, Claude – In loving memory of a dear husband and father who passed away on May 12, 1996.
Memories can bring happiness
When together we recall
Special moments shared as family
So treasured by us all.
Memories can bring sadness
With pain and sorrow too,
As we long for things to be the same
As when they were shared with you.
But the joys we shared together
Are the memories we hold dear
And the love and happiness you gave us
Keep you forever near.
– Sadly missed and loved always, Francine, Heidi, Maegan, April-Dawn and Corey. 18-1p

GARREAU, Luc – In loving memory of a dear son and brother, Luc, who passed away May 1, 1985.
Deep in our hearts there's a picture
More precious than silver or gold
'Tis a picture of a dear son and brother
Whose memory will never grow old.
– Sadly missed and always remembered by Mom, Dad and sister Gisele. 18-1p

POULIN – In lovig memory of a dear friend, Claude Poulin.
When last year you were
taken away from the people
Who loved you, a great void was felt.
Your children lost a loving father,
Your wife lost a devoted husband,
Your family lost a cherished son and brother,
And last but not least
We have lost a special friend.
– Sadly missed and forever in our thoughts, Daniel, Sylvie, Michel, Roxanne, Alain and Rachelle. 18-1p

Courses

MUSIC lessons for violin, viola, cello, piano or recorder. Call Audrey Sarrazin (Mus. Bac.) at 874-2969 or 874-2247. Also available, music for special occasions such as weddings, etc. 11-tf

DTSM Driving Schools 'where learning is doing." Serving Alexandria and Cornwall area. Tel. 525-4513 or 933-1444. 14-5p

TOLE painting with Janice Montreuil. A.M., P.M. and Saturday classes begining end of May. Supplies, brushes and books available. For information call 347-2420. 17-2c

Pets for Sale

LOVING home needed for large young male dog. Mixed breed, friendly, gentle, intelligent, excellent with children and other dogs. Tel. 347-1263. 18-1p

BORDER Collie, neutered male, 3 years old, obedience trained to lead and voice commands, intelligent and attentive. Tel. 613-347-7103 evenings. 18- 2p

Misc. Sales

OSPCA trunk sale, May 17 (rain date May 18), Cornwall Civic Complex (east parking lot) from 8 a.m. to 12 p.m., $10 per parking spot. Preregistration is May 5-16th, for more info. call 936-1851. 17-3c

35 PLUS families, RR1 Williamstown, corner of Kraft and Glen Road, across from the Kraft Cheese Plant. Open every day from dawn to dusk. 18-1p

GARAGE sale: Due to rainy, cold weekend May 3 and 4, there will be one more day of sale at 20133 Beaupré Rd., Green Valley, Saturday, May 10, 8 a.m. to 4 p.m. 18-1p

Misc. Sales

MOVING sale at civic number 19608 and estate sale at 19558 County Road 25, west of Glen Roy on May 10 and 11 from 9 to 4. Furniture, antiques, dishes, bed clothes, freezer, manual treadmill, 4x8 utility trailer, Lawn Boy gas power weed eater and many more items. 18-1p

YARD sale, Main Street, Glen Robertson, civic #22001. Exercise bike, tooks, skis/boots, books, children's toys, small dryer. Saturday, May 10, 9 to 4 and Sunday, May 11, 11 to 5. 18-1p

GARAGE SALE
Friday and Saturday
May 9 and 10
8 a.m. to 4 p.m.
Trailer Park off Hwy 34
and 1st Kenyon - Bobby St.
Numerous Antiques 18-1p

GARAGE SALE
Antique trunks, rocking chairs, oak commode, 5 milk cans, chainsaw, barrels, plus much more.
SATURDAY, MAY 10
7 a.m. to 4 p.m.
4089 Green Valley
(across from Roy's) 18-1p

MULTI-FAMILY
YARD/GARAGE SALE
Postponed from last week
SATURDAY, MAY 10
8 a.m. to 2 p.m.
1/4 mile east of Hwy 34, Civic #20415, Conc. 7,Lancaster Twp.
Rain or Shine 18-1p

Kenyon Community
FLEA MARKET
Kenyon Township Garage,
Greenfield Road and 4th Kenyon
SATURDAY, JUNE 28
9 a.m. - 4 p.m. (rain or shine)
Space $5 or -
Table provided $10
Call Christine Murray
527-1258
to register 18-spk

BIG BOOK SALE
MAY 17, 18, 19
10 a.m. to 4 p.m.
500 books at 50¢ or less
Quality books $1 to $5
New books as well
McMartin Street
Martintown
All proceeds to the Glengarry Historical Society 18-2c

Articles for Sale

POOL tables and accessories for sale. Delivery and installation available. Roy's Pools, 410 Seventh St. W., Cornwall. 933-0411. 11-tf

GIRL'S bedroom set, including twin canopy bed, dresser with mirror, student desk with chair, white, asking $800 neg.; living room set, solid oak, incl. sofa, coffee table, end table, lamp, rocking chair, foot stool and chair, asking $800 neg. Tel. 525-3691. 15-tf

INVENTORY sale: New garden shed 8x10 with vinyl siding, delivered, regular $1,200, special $950. Tel. 874-2333 17-4p

FARMERS and MECHANICS
Clean Rags, Poly-cotton
Box of 10 lbs., approx 140 rags
14.99
Available at
UAP
209 Main St. N.,
Alexandria 525-0552
and
FERNAND CAMPEAU & FILS
Dalhousie, 514-269-2737 15-5c

SUNWORKS
CLEARANCE SALE
on Display Models and Used Stoves
Vermont Castings Vigilant - Wood
Jotul #8 - Wood
Fisher 2 door - Wood
Old Timer - 2-dr. Wood
Osburn Bay Vista demo - gas insert
and many more
Hawkesbury at corner of
Hwy 34 and Hwy 17.
(613) 632-0456
1-800-277-0709 14-tf

HOUSE KITS

#201, 26X36, 2 bedrooms	$15,495
#202, 26x42, 3 bedrooms	$17,395
#203, 26x42, 3 bedrooms	$19,595
#203A, 26x60, 3 bedrooms, garage	$23,860
#204, 26x42, 3 bedrooms	$21,045
#205, 26x50, 3 bedrooms	$19,990
#206, 28x60, 2 bedrooms, garage	$26,645
#207, 30x60, 3 bedrooms, garage	$29,260
#208, 32x58, 5 bedrooms, 2 storeys garage	$47,000
#209, 24x30, garage kit.	$ 6,330
#210, 26x44, 2 bedrooms	$20,745
#211, 30x66, 2 bedrooms, garage	$25,860
#212A, 35x40-4", 2 bedrooms	$25,350
#214, 24x24, 1 bedroom chalet	$10,240

NOTE: 2x6 framing, 6" and 8" insulation, vinyl siding, windows and doors, etc.
For further information please call
1-800-561-0618 (Qc. and Ont.)
or 1-800-363-5381 (USA)
D.N. RACINE INC.
2899 River Road,
Athelstan, Quebec J0S 1A0 12-19c

Articles for Sale

GOOD health – you can't buy it! But,.. you can "invest" in it! **BARLEYGREEN** Garden Goodness in your glass: for all ages. Less cost than a cup of coffee per day. Tel. 613-525-5313. 17-2p

EMPTY steel drums (45 gallons) for sale. Please call 347-7099 or 347-2397. 17-2p

SOLAR hot water tank, ceramic wall tiles 6x6, $10 per box of 84 (50 boxes) light color; new pine deacon's bench $200. Tel. 874-2333. 18-1p

11 H.P. MTD Lawnflite lawnmower tractor, 38" cut. Tel. 525-5539 after 6 p.m. 18-1p

MOTORCYCLE, 1982 Honda 450 Maxim, excellent condition, $1,000. Tel. 525-3603. 18-1c

TV antenna and 30 ft. tower with rotor, only $150 or best offer. Tel. 525-0489. 18-1c

MOVING sale: Ford 5 h.p. garden rear tine rototiller, $400; Wacker vibro plate earth compactor, $600; heavy duty 3-point hitch blade, 7 ft., $400; K 'A' Archer pressure washer 900 psi, $300; dehumidifier, $100; water softener, $125; 200 new terra-cotta tiles, 4"x8"x1-5/16" thick, 50¢ each; lawn roller, $20; fruit tree sprayer, $20; lawn seeder, $10; 9'x11' beige and tan area rug, $45; 39" Serta form mattress, new, $65; 3 crystal decanters, $80 (set); crystal glassware, 56 piece service for 8, $400; Royal Albert, 86-piece service for 8, $1,000. Tel. 525-1823. 18-2p

AT low price, liquidation! Aspenite 3/8: 4.49, 7/16:4.99, 3/4: 6.19. Plywood 1/2: 13.99, 5/8: 16.99. Treated wood 2x4 8': 2.25, patter: .25, 1-1/4x4 pine 8': 1.49, 12': 2.39, clapboard: .15, lattice: 2.49. Cement products, border: 2.39, block 4": .49, paving stone: .99 ft., mini slope: .59, patio stone: .89. Spruce 1x3 8': .49, 4x4 8': 3.99, 2x4 12': 2.59, 2x6 12': 4.09, 2x10 12': 9.19. Steel door: 39.95. Matériaux À Bas Prix Lachute, 514-562-8501. 18-2c

LS 35 Ford tractor lawnmower, hydrostatic, 42" cutting deck, 2 years old. Tel. 525-2403. 18-1p

SEARS 5 hp front tiller, 4 tines removable, $300; small snow thrower, electric Noma, $60; lawnmower, 26" cut, $50; small cast box stove plus pipes, $50. Tel. 525-2985. 18-2p

WOMEN'S left handed golf clubs #1 and 3 wood clubs, metal clubs #3, 5, 6 and 7, putter, scoop, 11 balls; 2 wheel pull bag, excellent condition. Tel. 525-1934. 18-1p

DE LAVAL 33 can bulk milk cooler, also 2 seated buggy with roof. Tel. 613-527-2884. 18-1p

MICROWAVE in excellent condition for sale. Tel. 525-2145. 18-2p

24' SWIMMING pool for sale. Tel. 525-1793. 18-1p

Vehicles for Sale

FOR sale or balance of lease, $9,000 or $254.50/mt., 1994 Z22 Chev Cavalier. Call Eric, 525-1120. 3-tfc

VEHICLES for sale, new or used, no established credit. On a pension, limited income, bankrupt or starting a new business. Yes we can help. No banks or finance companies. Established over 12 years ago. We are the professionals. Car-O-Line Autos, 613-448-2488. 11-tf

1986 Mercury Cougar as is; 1987 Ford Tempo 7 foot Fibrobec truck cap for small truck; tractor tire 13.6x28, 3-1/2 h.p. roto tiller. Tel. 346-5444. 17-2p

1985 Buick Skyhawk, clean interior, great mileage, $500 or best offer. Tel. 525-3254. 18-1p

HONDA XR250 on/off road, excellent condition, only $2,800 or best offer. Tel. 525-0326. 18-1c

1987 Honda Civic, clearn interior, trustworthy car, $500 o.b.o. Tel. 525-3254. 18-1p

1985 Ford Grand Marquis 2-door, 302 engine, good gas mileage, good condition, $1,350, certified or b.o. Tel. 527-2886. 18-1p

1985 Nissan Sentra, 88,000 kms, 5-speed manual, new exhaust and brakes, 4 winter tires on rims, $1,500. Tel. 525-5521. 18-1p

ALEXANDRIA HONDA

97 Ford F-150 1/2 Ton Pick-Up, 4.6 L, V-8, auto, air.- Priced to sell. Stk. #P-345
97 Civic LX, 4-dr, auto with air, low kms. Stk. #P-346
96 Mercury Sable, 6-cyl, auto, bal.of factory warranty, air, power group, cruise, 4-door, Stk.#P-0339
96 Chev Cavalier, 4-cyl, auto, AM/FM cass., very clean, 4-door, Stk.#P-338
96 Dodge Neon, 4-dr, 4-cyl, auto, 38,000 km, AM/FM cass.Stk.#340
96 Honda Civic LX sedan, auto, AC, like new,Stk.#305
96 Toyota Tercel DX, auto,AM/FM radio cassette, Stk.#P-319

SPECIAL OF THE WEEK
92 CHEV CAVALIER Z-24, 6-cyl., auto., AM/FM cass., air, power locks. Priced to sell! $7,875 Stk.#P-333A

95 Ford Ranger XL Sport, 5-spd, low kms, alloy wheels. Stk. #3-065B
95 Honda Civic SI, red, 5-spd, AM/FM cass, sunroof. Beautiful car, Stk.#P-334
95 Honda Civic CX HB, auto, security system, upgraded stereo system-low km, Stk.#3-064A
95 Toyota Corolla DX, AM/FM cass ,low km, Stk.#2-272A
95 Hyundai Accent, auto, AM/FM cass., 29,000 km, Stk.#P-307
94 Accord LX, 2-dr, auto, air, cruise, Stk. #P-344A
94 Pontiac Grand Am SE Coupe, 6-cyl., auto, 71,000 km, air, cruise, AM/FM cass. Stk.#P-336
94 Accord LX Sedan, auto, air, cruise, am/fm cass, only 40,000 kms, 1 owner, lady driven, Stk.#3-090A
93 Toyota Camry LE, V6, auto, fully loaded, Stk.#P-320
93 Honda Del Sol, 5-spd, spring should be fun! Stk.#P-298
92 Civic EXV, 4-dr, 5-spd, loaded, sunroof. Stk. #3-048B
\92 Acura Integra GS, 5-spd, full load and ready for you, Stk.#P-308
92 Toyota Celica GT, 5-spd, power sunroof and much more, Stk.#P-317
92 Accord EX, auto, AC, cruise +++, only 82,000 km, Stk.#PA-311
92 Honda Accord EX-R, auto, loaded and very clean, Stk.#3-034A
92 Pontiac Grand Prix, 4-dr, loaded, loaded, loaded!! Stk.#P-312
91 Plymouth Acclaim, 6-cyl., auto., air, cruise, AM/FM cass. Stk.#3-099A
91 Chev Corsica, 6-cyl., auto., AM/FM cass, air, Stk.#3-095A
91 Chev Cavalier RS, auto, AC, AM/FM cass, local car, Stk.#2-270A
90 Toyota Corolla, 5-speed, beautiful car. Priced to sell! Stk #P111A
90 Ford Probe GT, AM/FM cass. turbo and much more, Stk.#3-062A
89 Honda Accord LX Coupe, auto, only 80,000 km, mint! Stk.#P-329
89 Mercury Cougar, auto, rear wheel drive, great shape, Stk.#P-277A
88 Buick Century, 4-dr, auto, local trade.Stk #P-108A
85 Honda Prelude, auto, well equipped, sunroof, As-Is.Special. Stk.#P-295A.

Hwy 34 South, Alexandria
525-4900
1-800-267-2333 18-1c

Farm Machinery

FORD diesel tractor 3910, 1252 hrs. with canopy; NH hay bind, 8' model 461; NH baler #270; White snowblower, 3 pt. hitch, single auger; 2 Case hay wagons; 1 hay rake. All in working condition. Tel. 931-2097 after 6 p.m. 15-4c

TROTTIER
FARM EQUIPMENT LTD.
NEW TRACTORS
FORD 1720, 4x4 - Ford 7740 4x4, cab
USED TRACTORS
1–Ford 8N **SOLD**
1–Ford 8N **SOLD**
1– Ford 3910 and loader, 215 hrs.
1–Ford 4600
1–JD 1630 and loader

TOYS
A good selection of
Tractors and Farm Implements

GET READY FOR SUMMER
Good Supply Of
FORD NEW HOLLAND
PARTS, BATTERIES and LUBRICANTS
ROAD SAFETY LIGHTS,

NEW SPREADERS
NH Model 155 and 185
USED SPREADERS
NH 155, like new
NH 679 **SOLD**
FERTILIZER AUGERS IN STOCK
1–FORD 3PTH DISC
1–CHAIN HARROW 13'
NH 352 grinder/mixer
NH 488 M/C
NH 1499 self-propelled windrower, diesel, 795 hrs.
NI 509 mower-conditioner
Loaders and buckets in stock
Round Bale Grabber
1–NH 311 baler and thrower
1–JD 336 baler
3 pth wood splitter
.3 pth, PTO circular bench saw
1–IH 720 harvester with hay pickup and corn head
10 and 12 ton wagons
Square bale racks 8' x 20'
H&S - 9'x18' bale racks

NEW HAY EQUIPMENT
NH 570 and 575 balers
NH 488, 499 and 1465 mower cond.
NH 634 and 644 round balers
NH 163 hay tedders
NH 255 rake/tedders
NH 166 inverter
NH 252 pivot-tongue rake hitch
NH #60 forage blowers

TROTTIER FARM EQUIPMENT LTD.
Hwy 43, Alexandria
Tel. 525-3120
or 525-4009
NEW HOLLAND FORD NEW HOLLAND
FORD & NEW HOLLAND
Authorized Sales & Service
BUSINESS HOURS
8 a.m. to 5:30 p.m.Sat. 8 a.m. to 12 noon 18-1c

SUPER DISCOUNTS ON USED EQUIPMENT
We Need Your Trade-In
USED TRACTORS
1–NH 5030 cab, 4x4, loader
1–Ford 8830, 4x4, cab
1–Ford 6640, 4x4, cab
1–Case IH 7110, 2 wd, cab
1–Ford 9-N
1–IH 484 with loader
1–Ford 545C with loader
1–JD 710
1–Zetor 8045 tractor
1–Case 1370
1–Universal model 1010
1–Fiat #100-90, 2 wd
1– Case 1490, 4x4
1–Ford GT 65 tractor with mower, snowblower and cab

USED MACHINERY
3–Used Sprayers
2–IH #80 snowblower
2–Allied snowblowers
1–JD 2600 5-furrow plow
1–IH 720 5-furrow plow **SOLD**
1–Crown stone picker
1–NH 488 haybine
1–NH 1495 haybine
1–NH 479 haybine
1–NH 489 haybine
1–NH 495 haybine
1–NH 499 haybine
1–NH 411 disc bine
1–NH 415 discbine
1–JD 1209 mower/cond
1–JD 1219 mower/cond
1–Ford mower/cond.
1–MF 81 mower/cond.
1–NH 56 rake **SOLD**
1–NH 258 rake **SOLD**
1–NH 144 windrow inverter
1–IH 425 baler
1–Case IH 8520 baler
1–NH 575 baler
1–NH 280 baler
1–IH 430 baler
1–IH 435 baler
1–NH 310 baler
1–NI 551 baler
1–NH 320 baler with #70 thrower
1–JD 336 baler and thrower
1–MF 124 baler with thrower
1–NH 846 round baler
2–Allied stookers
1–NH 28 forage blower
1–JD 34 forage blower
1–NH 27 forage blower
1–NH 38 chopper
1–NH 892 harvester
1–Badger 2600 harvester, 2 heads
1–NH 970 grain head (15 ft.)
1–MF 72 combine
1–NH TR70 combine w/2 heads **SOLD**
1–A/C Model E combine
1–JD 616 brush cutter
1–KEWANEE hay elevator, 51 ft.

FERNAND CAMPEAU
et Fils Inc.
NEW HOLLAND
After the sale. . . It's the service that counts!

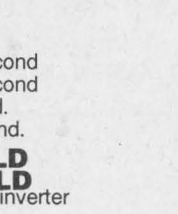

Open: Mon.-Fri. to 5:30 p.m.
Saturdays 8 to noon
Dalhousie Station
For Lancaster exchange.
(514) 269-2737
Elsewhere Call Toll Free 18-1c
1-800-690-2737

Farm Machinery

WANTED: small farm tractors. Any condition, running or not. Cash paid. 315-764-5126 or 315-322-2075. Sylvain Yelle, Massena, N.Y. 15-29p

77 TRIC hydraulic beaver tail trailer with winch, good cond., $7,500. 24-ton double v-grain trailer with roll tarp, $7,500. Plastic upright diesel tank, 100-gallon, $180. Tel. 613-534-2077. 17-4c

20 goat milk stand w/automatic feeder, pipeline, 300 gal. bulk tank, milk cans, 5-ton silo, 2 hay wagons, other farm machinery, Ford 9M tractor. Tel. 525-1171, Don. 17-2p

FOR sale, farm equipment, Ford 535 haybine, good shape, $1,200 o.b.o. Tel. 346-5962. 17-2p

WANTED: Chain harrow in good condition. Tel. 347-2210. 17-2p

ALLIED automatic stooker $1,100; Massey No. 9 baler with bale thrower, new needles, $1,000; Massey No. 110 manure spreader, new bed and chain, $600; hay wagon with oak beams and rack, $1,000; 15" Case back hoe bucket, $500; everything stored inside and in excellent condition. Tel. 874-2206. 18-2p

ROULX bedding chopper 3 h.p. electric motor. Peter D. or Charlie Jack. Tel. 527-5596. 18-2p

1946 Farmall A tractor for sale, in good condition. Tel. 347-2352. 18-2p

848 NH round baler in excellent working order. Tel. 874-2653 after 7 p.m. 18-2p

HESSTON haybine p.t. 10, 10' cut, good condition. Tel. 678-2259. 18-2p

FORD 10' disc, 3 ph, very good condition, $600. Also Int. Vibra Shank cultivator, 8', 3 ph, $400. Tel. 525-4503. 18-1p

18' MF disc with manual fold wings, excellent condition. Tel. 528-4734 before 8 p.m. 18-1p

3 H.P. 2" water pump, $75, good running condition. Tel. 527-2572. 18-2p

I BUY and SELL
USED FARM EQUIPMENT
1–Combine, bank repo.
6–Snowblowers
CALL BERNIE ST. DENIS
525-4402 2-spk

JOHN DEERE
ST-ONGE & PERREAULT INC.
VENDEUR JOHN-DEERE DEALER
SERVICE
1700 Ste-Catherine, St-Polycarpe, Qué.

COMBINES
–IH 1460
–JD 4425, 4,000 hrs.
–JD 4420
–IH 1440, 1200 hrs., like new
–JD 4425, 700 hrs. w/corn head 443

USED TRACTORS
–Case IH 485, W/T-A, like new
–MF 184-4 4wd, 4x4 cab, loader
–Case 2090 4x4, cab
–JD 1830, good tractor
–JD 8300 4x4, 2-yrs old.
–Ford TW10 cab, 2-wd, extra clean

USED MACHINERY
–NH 1465 haybine, new
–JD 1360 mower/cond.
–JD 1219 mower/cond.
–NH 492 mower/cond.
–Case IH 575 manure spreader, hyd. end gate, 2nd beater
–JD 328 baler w/40 thrower
–JD 7200 corn planter, 8 row
–NH 479 haybine
–Dion forage box
–IH 435 baler (like new)
–JD 1010 Cultivator, 28'

EXTENDED HOURS:
Monday to Friday, 7 a.m. to 8 p.m.,
Sat., 8 a.m. - 4 p.m.
Emergency CALLS 24 hours a day
7 days a week
Parts and Service 1-800-363-5397
1-800-363-5397 18-1c

ZETOR
Universal TRACTOR
Entreprise Sud-Ouest Enr.
437 Ste-Catherine
St. Polycarpe, Québec
J0P 1X0
Tel.: (514) 265-3755 (514) 370-7414 cell.
1-800-475-7972 (toll free no.)
•Service •Buy •Sell and Trade-in
USED TRACTORS
JD 4650 cab, air, 4-wd, powershift
JD 4440 cab, air, quad angle
JD 4230 cab, air, syncro
JD 4050 cab, air, 4-wd, power shift
JD 2755, cab, air, 4-wd, loader
JD 2950, cab, air, 4-wd, 4900 H
JD 1840, cab, 4-wd, loader 245
JD2130, 3500 H
JD 1830, cab, loader 146
Ford 6600, cab
Ford 5600, cab
Ford 3000 diesel
Ford 8N, 1952
Ford 9N
MF 2705 cab, air
MF 3060, cab, air, 4-wd, loader
MF 30, Industrial loader, cab
MF 275, cab, loader
IH 624 shuttle
Case David 990 loader
Kubota B20 loader/backhoe
Kubota B-5100 diesel mower
USED MACHINERY
JD 7000 corn planter, 4-row
JD 7000 8-row transport
JD 7000 corn planter, 6 row
JD 8300 18x7
IH rack
Dion forage boxes (2)
IH 50 chopper
"We buy tractors and equipment in good or bad condition" 18-1c

CLASSIFIEDS GET RESULTS!

ARRIVE ALIVE!
If You Drink
DON'T DRIVE!
Is Alcohol a Problem?
You're not alone...
For information on A.A. call 938-1984
(There's a meeting near you!)



Real Estate

MONKLAND, 59 acres for sale, fronting on Hwy. 43, good building sites, old dug well. Approximately 43 acres bush plus Christmas tree plantaiton. Adjacent to crown land. $29,900 takes it. Tel. 932-9929. 17-3p

Real Estate

CLASSIFIEDS GET RESULTS!

SAUVE REAL ESTATE LTD.

ALL THESE PROPERTIES ARE MLS

39 MAIN ST. N. ALEXANDRIA, ONT. - 525-2940



ALEXANDRIA HOT OFF THE PRESS $82,000. Well maintained, 2 apt. units. Call Liette today.



ALEXANDRIA $78,900 (253 Dominion St. N.) 3 bedroom home, FA oil heating. Perfect starter home or retirement. Lot size 60x60. Garden shed. Call Liette.



ST. ISIDORE DE PRESCOTT $82,500. New on the market. Won't last long! Large 2 bedroom home, 2 baths, entirely professionally redone, very well decorated. For info and showing, call Liette.



STE ANNE DE PRESCOTT $54,900. Just listed, spotless 3 bedroom home w/detached garage, all on a well landscaped country lot. Call Liette.

GREEN VALLEY. Good location and good construction. **$129,900.** (1720 sq. ft.) Must be viewed! 3 bedroom brick split level w/garage, oak cupboards in kitchen, JennAir, built in oven, 2 baths, family room, a lot size 129x170 ft.

ALEXANDRIA $69,900. Duplex. Live in one apt. keep the other one rented. $325 p.m. For more info call Liette.

ALEXANDRIA: Ottawa St. Just listed. $69,900. 2 apts building. One occupied by owner and one rented w/large 2 storey garage. Lot size 81x103 ft. Call Liette.

GOOD HIGH BUILDING LOT. 1) First Kenyon $22,900, 2) airport Rd. (10 mins. to Cornwall) $15,900.

OPEN HOUSE
SUNDAY, MAY 11, 1-3 p.m.

1609 Church St., Dunvegan Former brick schoolhouse that has been professionally transformed into a beautiful country home. Features hardwood floors, patio door, 2 baths, 3 bedrooms, skylights and double garage. Come see, come sigh. **$118,900.** Vendor may finance.

HOST: DOUG ARKINSTALL





DOUG ARKINSTALL
527-5435
Pager 525-1105

CLOSE TO ALEXANDRIA: impressive open-concept bungalow with attached garage. Features oak kitchen cabinets, hardwood floors, 3 bedrooms, 2 baths, patio doors, deck, oil heat. Top quality construction. $149,900.

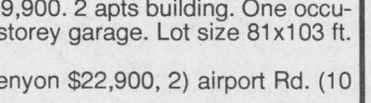

CLOSE TO HWY 417: Excellent 3 bdr century brick home in a treed setting on 26 acres. Kitchen has exposed log walls, pine cupboards, centre island. Beautifully decorated throughout, curved staircase. REDUCED TO **$119,900.**

JUST LISTED IN KENYON TOWNSHIP

4 EXCELLENT BUILDING LOTS on "Diversion Road" close to Apple Hill, 10 minutes from Alexandria. Each lot is over 3 acres. 240 ft. frontage. Call Ernie for info.



ERNIE SAUER
525-2413 - res.
525-2940 - off.

LOCHIEL TWP. Conc. 2, excellent building lot, 1 acre and 5 minutes from Alexandria. Priced to sell.

EXCELLENT OPPORTUNITY for the right person: STATE OF THE ART GREENHOUSES and VEGETABLE STORAGE COMPLEX (total area 47,250 sq. ft.) all computerized on 48 acres of fertile land. Includes good home (2,400 sq. ft. total living area and separate living quarters for migrant workers)

GOOD FARMS wanted for local and European buyers. Confidential.

LANCASTER TOWNSHIP, Dalhousie Mills, 25 acres at Quebec Border on County Rd. #23. Asking $38,000. Make an offer.

5-ACRE PARCEL on Johnson Road in Charlottenburgh Township. Asking $18,000. Call me at these telephone numbers, 525-2940 or 525-2413.



ROOM TO GROW!... Fine family home in Alexandria, 2-storey, 4 bedrooms, hardwood floors, dining room, large corner lot. Asking **$78,000.**

MINI HOBBY FARM! On 6 acres, 2 bedroom home built 1994, studio, barn, stable, horse paddock, separate log home. All for **$125,000.**

MONASTERY! Majestic dream property on 10 acres of manicured lawns, evergreen bush, over 12,000 sq. ft. of living space. Asking only **$309,900.**

MARGARET MOSHER
525-2453



LANCASTER TWP: 224 acre farm, large 6 br brick home. For info call Germain.

24 ACRE HOBBY FARM, large bungalow, double garage, 2 bush lots.

ALEXANDRIA DUPLEX, 2 BR each, all renovated inside.

WILLIAMSTOWN: 3 BR bungalow.

2 APT. HOME side by side, 1 mile north from Alexandria, Hwy 34, well priced at **$39,900.**

GERMAIN GLAUDE
525-2940, 525-1536

OPEN HOUSE
SUNDAY from 1 to 4 p.m.
at 19499 Hwy 2, Summerstown
ALSO INFORMATION CENTRE on other properties in this area.
I'll have pictures and details



170 ACRES 3 big ponds, also Fraser's Creek, 60 or 70 acres of mature bush, many deer, 80 acres good growing land, HOME within the barn, balance fixed up for shops or business, view of lake.

OTHERS CLOSE BY

1–OPEN HOUSE at 6902 Richmond Rd., Summerstown, 1200 sq. ft. brick bungalow, lot 100x434, view of lake. $92,900.
2–OPEN HOUSE - 50' waterfront, partially burnt cottage, $58,800 at 9 Summerset Acres, Summerstown.
3–WATERFRONT home, spacious home, very comfortable, only $128,000 on Malibu Lane (by appointment)
4–FANTASTIC waterfront home on Fraser's Point, 150' beach, $277,000, by appointment.
5–WATERFRONT lot with approved septic and foundations, $52,000.
6–IMPRESSIVE 2-storey family home in Williamstown, updated, fireplace. $84,500, by appointment.
7–POINT OF AN ISLAND, secluded, amazing view and shoreline,nice cottage, $26,000.
8–HILLTOP building site with view of St. Lawrence, 70 acres, big maples would surround your new home, mature forest behind, on Hwy 2 just west of South Lancaster.

FOR SUPER ACTIVE SERVICE
MAURICE WILL RUN FOR YOU

For information on these and other listings, call me anytime.
MAURICE SAUVE - 931-2953 - Call up to 11 p.m. any night



Real Estate

R. Vaillancourt
REAL ESTATE - IMMEUBLES
TEL: 613-525-3419 • 405 Main St. S., Alexandria
"SERVING GLENGARRIANS FOR OVER 35 YEARS"

OPEN HOUSE
SATURDAY, MAY 10 from 1-3 p.m.
136 Trottier Crescent, Alexandria



ALEXANDRIA TOWN, recently built, energy efficient (gas heat) 3 bedroom bungalow, oak kitchen cupboards, mostly all finished basement with rec room, play room, roughed in bath and 2 other extra rooms. MLS Ideally located on a spacious lot with rear yard and deck for entertaining.

PRICED FOR IMMEDIATE SALE AT ONLY $114,900 with $5,750. DOWN. A MUST TO SEE. CALL TODAY!



ALEXANDRIA town, quality built 3 bedroom brick home, formal dining room, living room, family room with fireplace, rec room with bar and fireplace, fully finished basement, double car garage, inground pool and lots of extras. PRICED TO SELL. **ASKING $76,000.**



GLEN ROY - APPLE HILL area, country 3 bedroom stone front bungalow, partly finished basement, wood stove, new roof, ideally located over rolling partly treed acres with small spring fed pond. MLS. OWNER RELOCATED. OPEN TO SERIOUS OFFERS. **ONLY $3,700. DOWN.**

M. Jean Cameron Real Estate Ltd.
Serving the community for over 35 years
All Our Listings are M.L.S.
ALEXANDRIA OFFICE (613) 525-3039

MAVIS FLETCHER
Sales Rep.
874-2761

HOBBY FARM – 3 bedroom home, barn, garage and workshop, on 49 acres very close to border near St. Anne de Prescott. Asking $119,900. Try your offer! Call Mavis!

IMPRESSIVE, CANADIANA-STYLE home features 3 bdrs, 2 bathrooms, large dining room, solid oak staircase, oak floors, railings, trim and cabinetry. Economical oil heat, attached garage for 3 or 4 cars, sunroom, pool. All this and much more for only $145,500! To visit, call Mavis today!

CROSS OVER THE STREAM to visit this 2-yr-old, 3 bedroom bungalow with oil heat and 16'x26' detached garage, on 6+ acres. Call Mavis for new price!

1st of KENYON - pretty, 3+1 bdr. bungalow with hardwood floors, attractive decor, well-landscaped. Offers invited! Asking $114,900.

NEW LISTING - MAXVILLE Extra large lot on creek. Priced to sell. New gyproc downstairs. (A-4)

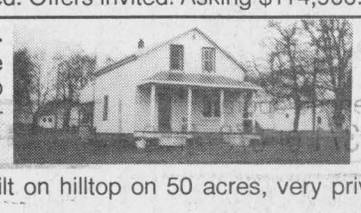

EWEN McLEOD
Sales Rep
525-2479

LOG HOME recently built on hilltop on 50 acres, very private. Call for info. (A-3)

SPLIT LEVEL BUNGALOW on Chapel Rd., Park like setting. (A-2)

OPEN HOUSE
Saturday, 1-3 p.m.
55 Catherine St.

COME AND SEE this beautiful well maintained century old home on a large corner lot.
Your host: Doug Baxter (A-16)





DOUG BAXTER
Sales Rep.
525-1939

REDUCED TO $163,500, farm with good house, barn and machine shed. 155 acres suitable for many farm operations. Glen Robertson area. Call for details. A-89

HOBBY FARM CENTURY HOME, log barn, picturesque setting, north end of Kenyon Twp. **$130,900.**

HIGH QUALITY HOME on quiet crescent in Alexandria. Attached garage, large lot and many extras.



HUGH A. McDONALD
525-2844

1–HOBBY FARM, renovated large home, private location, barn, garage. Asking **$159,900.** A-15

2–VACANT LAND on Hwy 43 west of Alexandria. **$48,000.**

3–10 ACRES AND 47 ACRES of bush in Roxborough Twp. A-84, A-82

4–70 ACRES in Kenyon. $40,000. A-19



LUSIA JASIEWICZ
Sales Rep
525-2044

FARMS FOR SALE



BILL SHIELDS
Sales Rep.
346-0026

160 ACRE FARM with large barn and outbuildings. 4 BR brick home with large country kitchen, formal DR and LR, inground pool, paved drive and much more.

85 ACRES with large 4+1 BR home completely renovated includes 2x4 pce baths, hardwood floors throughout, stained glass windows, finished basement and 3rd floor. **$125,000.**

35 ACRES, small barn for horses, etc. 4 bedroom home on paved road. **$85,000.**

5.4 ACRE FARM with barn and outbuildings. Completely renovated 4 BR home with large LR, formal DR, office and large open kitchen. Close to 417. **$129,000.**

4.5 ACRE FARM with small barn and 3 bedroom bungalow. This hilltop setting is east of Alexandria. Priced at **$124,500.**

NEW LISTINGS

MAXVILLE bungalow on large lot with attached 2 car garage. 2 bathrooms, formal DR, LR and fully finished basement.

GREEN VALLEY - 2+1 BR home on large lot. N/gas heating, large kitchen, finished basement. **$79,000.**

LOTS

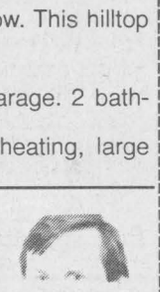

1) 3 treed acres for only $16,500 - 2) Park-like treed setting, $29,900 - 3) Access to St. Lawrence with this canal lot, $35,000 - 4) Acreages, 75, 86 and 125. Mostly bush.

CALL TO VIEW AND PRICED TO SELL @ $49,900 8 room country home.

LOOKING FOR EMPLOYMENT? Owner has other interests and wishes to sell operating business. Ideal for family. Call for details.

WATERFRONT: 1) 3-bedroom cottage, $99,500 - 2) 4-season home near Summerstown, $125,000 - 3) fully renovated 3-bedroom, $225,000 - 4) Custom built home, ideal bed and breakfast, $259,000 - 5) 3 bedroom bungalow on canal. $95,000.

D.A. MacMILLAN
Assoc. Broker.
525-4323

ONE OF A KIND: Cape Cod style home close to 401. Vendor would consider trade below appraised value of **$299,000.**

VILLAGE HOME - Renovated 3 bedroom with large lot. **$74,900.**

THINKING OF SELLING? Call me for a no obligation opinion of value.

BRICK DUPLEX in Alexandria. Excellent condition. Ideal as owner occupied or income.

BUSINESS OPP - Includes land, building and operating business. Priced to sell at **$100,000.**

DISCRIMINATING BUYERS! Will fall in love with this beautifully maintained home in Lancaster Township. Hilltop location. **$189,900.**

FIRST TIME OFFERED! Extra clean hobby farm close to Quebec Border. Well maintained farm home and outbuildings. **$165,000.**

For Sale/To Let

OFFICE space, Lancaster, Main Street store front, air conditioned, available immediately. Ideal for an accountant, lawyer, financial advisor, real estate, etc., $400 per month, all inclusive. For more info. call 525-4098. 29-tf

ALEXANDRIA town, Main Street, partly furnished restaurant for rent. Immediate possession. $400 per month. Tel. 525-3419. 3-tf

FOR rent: Modern air-conditioned office space centrally located. Handicap entrance. Available immediately. Call Gary, 525-1402. 10-tf

FOR sale or to rent: 3-acre mini farm, 3-bedroom house trailer. Tel. 525-3668. 16-4p

VILLAGE of Lancaster – 2-bedroom house for rent, $395/month, available June 1. Tel. 347-3281. 16-tf

LAND for sale or rent: 50 acres of rolling fields, between Power Dam Road and Eigg Road (across from airport.) 12 acres already plowed. Excellent for hay or corn, eary accessibility from two concessions. Call Mark, 525-1703. 17-2p

3-BEDROOM mobile home for rent with option to buy, Dominion St., South, bright, clean and spacious. All conveniences, plug-ins for dishwasher, stove, washer and dryer. Easy to heat by oil. Also airtight woodstove, verandah and porch. Home available now at $475 per month. First and last month. Utilities extra. No pets. References required. Tel. 525-2851. 17-2p

MOVING? RENOVATING? NEED SPACE?
Safe and Sound Storage
Is what you need!
Heated / Indoors / Outdoors
You choose!
Call Now – Alain Giroux
525-5102 or 525-2128
15-tf

FOR RENT



SMALL COMMERCIAL BUILDING with lots of parking. Located at 325 Main Street South, Alexandria across from the bowling alley.
For further information, please call
Jacques Titley or
Rejean Boulanger at
525-1480 18-tf

Real Estate



HOUSE FOR SALE
3-bedroom bungalow
Good condition
13 Front Street, Alexandria, Ont.
Ideal starter home or for retired couple
Price: $79,900.
Interested parties may call
936-2648 15-4p

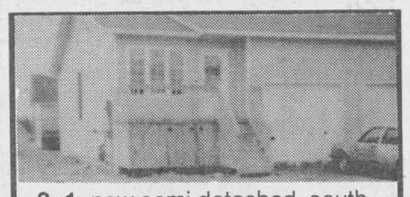

2+1, new semi detached, south end of Alexandria
Will consider trade
FINANCIAL ASSISTANCE AVAILABLE
TEL: 525-1397
AFTER 6:00 P.M. - ASK FOR EDDY OETELAAR
14-tf

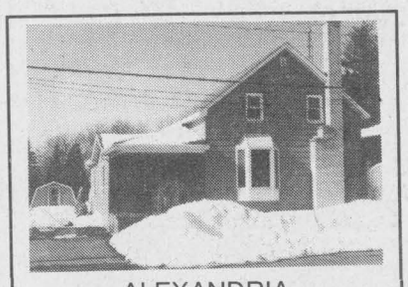

ALEXANDRIA
1-1/2 storey, 3 bedroom home, 1675 sq. ft., 1-1/2 baths, fireplace, updated windows, plumbing, wiring 200 amps. Lot over 5500 sq. ft. Quiet residential near lake.
Appointment - Claude
525-2796 12-tf

For Sale/To Let

FOR rent: In Alexandria, brick bungalow, $600/mo. plus utilities, oil heating, available July 1. Tel. 347-2374 after 6 p.m. 17-2p

FOR rent: 3-bedroom semi-detached house, Alexandria, $555 + utilities. Tel. 613-345-3917. 18-1p

3-BEDROOM duplex for rent, 1/2 mile west of town, newly renovated, hardwood floors, $600 + utilities, first and last months required, available immediately. Tel. 525-2598. 18-2p

FOR sale: 2-bedroom mobile home, newly renovated and carpeted. Priced in mid 30's. Tel. 525-2547 after 6 p.m. 18-1p

MOBILE home for sale, 12x54 plus 2 bedroom addition, Glen Robertson location, needs attention. Price reduced, terms available. Tel. 525-3571. 18-2p

MOBILE home for sale, 3 bedrooms and hobby room, new oil furnace, Alexandria location, price reduced, terms available. Tel. 525-3571. 18-2p

SPACE FOR RENT

One 1,000 sq. ft. storefront, and one 4,500 sq. ft. storefront (will subdivide), plus one 1,500 sq. ft. office area and another 450 sq. ft. office area. Available immediately. Plenty of parking.
Located in south end of Alexandria on Main.
For further information, call Kenny at
525-3133 14-tf

OFFICE SPACE *AVAILABLE*
JUNE 1st
Reasonably Priced
Call after 6 p.m.
525-1568
18-2p

Business Opportunities

AVAILABLE to rent, shop 30'x50', 1,500 sq. ft., garage door 16' wide, 18 ft. ceiling. Part of Green Valley Kubota building. Phone Andre Seguin, 525-2190. 45-tf

FURNISHED restaurant for rent on Main St., Alexandria, rent $400 monthly. Tel. 525-3419. 47-tf

LONG Sault Plaza, small card and gift shop for sale. Lottery Centre. For more information call 347-3684. 16-3p

INTERNATIONAL mail order company seeks part-time and full-time, $500-$750 per week, potential. Full training. For info. call 1-800-669-4915. 17-3p

MANAGEMENT CONSULTANT
Do You Own a Business
or
Are Thinking of Starting One?
Do you require financing, business plans, budgets or cash flows?
Do you require help in sales, marketing, finance or administration?
For a free consultation, call Tom at:
TMB Consulting
1-613-347-7352
18-2c

You Can Make a Difference

Huntington's Disease

Did You Know ?

- HD is an inherited brain disease.
- HD causes uncontrollable movements, abnormal gait, slurred speech, mental deterioration and/or marked personality changes.
- Symptoms usually begin to appear between 30 and 45; over its 10 to 25 year course, HD leads to total incapacitation and eventual death.
- Each child of an affected parent has a 50/50 chance of inheriting HD.
- HD affects the lives of 1 in 1000 Canadians.
- At present there is no cure for HD and no effective treatment.

Charitable Registration #0464040-11-15

Real Estate

M. JEAN CAMERON REAL ESTATE LIMITED
LANCASTER OFFICE – 347-2215

DIANE CHRETIEN	AMY WARD	DENISE KAINBERGER	JACKIE SMITH	ANDY MENARD
347-3726	347-2858	347-2904	347-1770	347-2522

3 BEDROOM HOUSE FOR RENT
$550 per month plus heat and hydro in village of Lancaster. For more information call Denise

ALEXANDRIA REALTY LTD.
REAL ESTATE BROKER
385 MAIN STREET SOUTH
Office (613) 525-4144

Jean Paul Claude, Broker
Cathy Claude, Sales Rep.
Office 525-4144
Home 525-3047



OPEN HOUSE
Saturday, May 10 from 1-3 p.m.
65 Linsley Street West (North end of Alexandria) **$49,900**

FEATURES: 3 bedrooms, 2 bathrooms, oil heating, chimney for a woodstove in living room, dining room, plus a large kitchen with patio doors to back yard. Come check this great little home. You will be pleasantly surprised with what this home has to offer.

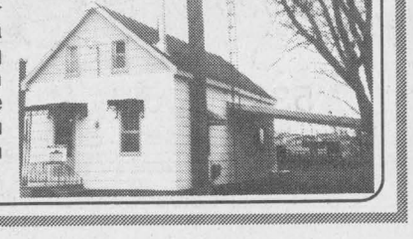

Apartments

2-BEDROOM apt. for rent. Tel. 525-1397 after 6 p.m. 16-tf

3-BEDROOM apartment for rent, semi-finished basement, 99 St. George Street East, Alexandria. Tel. 525-1297. 17-tf

LARGE 5-bedroom apartment, newly renovated, hardwood floors; also one bedroom apartment, both apartments hydro and heating included, parking and utility sheds. Tel. 347-2583. 18-tf

GROUND floor, 2-bedroom apartment, very clean, newly renovated, gas heated, available immediately. Tel. 525-2716, Yvon Lafrance. 17-tf

1-BEDROOM basement apt., large yard, no pets. Hwy. 43, $460, utilities included. Call collect, 514-967-7576. 17-3p

2-BEDROOM apartment, stove and fridge, $450 plus utilities, available immediately. Tel. 525-3008. 17-4p

2-BEDROOM apt., available immediately. Tel. 525-2517. 17-2p

1-BEDROOM apartment for rent, available immediately, utilities included. Tel. 525-1280. 17-2p

ALEXANDRIA, 2-bedroom upstairs apartment, w/d hook-up, $400; also 1 bedroom apt., first floor, $390, utilities extra. Available immediately. Tel. 525-1955. 17-tf

1-BEDROOM and two bedroom apartment for rent, Alexandria. Tel. 525-3472. 18-2p

McCRIMMON – 2-bedroom upstairs apartment for rent, utilities not included, no pets, available July 1, $350 monthly. tel. 525-2202. 18-tf

2-BEDROOM apartment for rent, good location, fridge and stove included, large porch and fenced-in yard, $325 per month. Available June1. Tel. 525-4680 after 5 p.m. 18-2p

73 MAIN St. S., Alexandria, 2-bedroom semi, 2 baths, one brand new, $650/mo. Utilities included. Available June 1. 1-613-592-1624. 18-tf

FOR rent: Alexandria: 2-bedroom apt., $325 monthly, or $475 with utilities paid, available immediately. Tel. 525-4144. 18-4c

ALEXANDRIA, 2-bedroom apt. with large kitchen, stove, fridge, microwave included, upper triplex, washer hook-up, pay own utilities, $325 monthly. Available immediately. Tel. 613-525-3427. 18-2p

1-BEDROOM apt., 2 yrs. old, private driveway and back yard, $350 utilities included. Tel. 525-2691 after 6 p.m. 18-2p

2-BEDROOM basement apt., fully carpeted, in my private home, private entrance, on Harrison St., on the lake, $340 monthly + utilities, available July 1. Tel. 525-4835. 18-tf

2-BEDROOM apt. for rent, 2 miles north of Alexandria, $400 monthly + utilities. Tel. 525-3046 after 6 p.m. 18-4p

1-1/2 BEDROOM upstairs, corner of Bishop and Lochiel, $500 with utilities or $375 without utilities. Call Scott, 525-4321. 18-2c

2-BEDROOM second floor apt., central location in Alexandria, electric heating, $300 per month, utilities not included. Tel. 525-5972. 18-2p

FOR rent: two 2-bedroom apts., corner of Dominion and St. Paul. Available May 1 and June 1. Tel. 931-3189. 18-4p

FOR rent: 3-bedroom apartment for rent $495 a month, pay own utilities, in Alexandria, available immediately. Tel. 931-3371 after 4 p.m. 18-3p

Wanted

WANTED: Adult's and child's bagpipe practice chanters, in excellent condition. Call collect, 1-613-382-8442. 16-4p

WANTED: Nordic Glider type exercise machine. Tel. 347-2210. 17-3p

WANTED: Aladdin oil lamps and parts. Tel. 514-453-8705. 18-4p

WANTED: Second hand bagpipes. Please call John, 932-2919. 18-3p

WANTED: Accepting lightly worn teens' and women's spring and summer clothing for consignment. Also buy and sell children's clothing and items. Call Lisa, 527-3224 or 678-5550.

DEMOLITION CARS NEEDED
for Derby
Saturday, May 31
Top Prize Money
Call
527-2003 18-2c

Garden Centres

Landscape Evergreens
Your Choice - Dig Your Own
$10 incl. taxes
Some $5 specials
931-2939
Glenlomin Farm
Corner of Glen Rd. and Cashion Side Rd.
Bette and Dale Miller 18-4c

Centre Commons Perennials
Gardens for the Senses and the Soul
- Choice Perennials
- Display Gardens
- Garden Design

984-2645
Hours: Tues - Sun 10-5
Off Highway #43, just south of Finch, on Otto Road 18-tf

Apartments

SPRING SPECIAL – Senior Citizens 10% discount. Alexandria – 1 and 2 bedroom apartments available in a beautifully renovated older building from $440/month, utilities extra. References and first and last month required. Tel. 525-5118. 16-tf

ONE and 2 and 3-bedroom apartments, fridge and stove, heating, hot water incl., washer/dryer, parking and renovated. Tel. 525-5918 or 874-2004, 525-2125. 3-tf

ALEXANDRIA: Available immediately, large upstairs 1 bedroom apt., Main St. location, washer/dryer hook-up and heated, $410 per month, first and last in advance. For further info. call 525-4098. 37-tf

FOR rent: 2+1 bedroom, main floor duplex, near the lake on Gernish. Freshly painted, new flooring throughout, $380 + utilities. References required. Contact Barbara after 5 p.m., 347-2522. 45-tf

TWO-BEDROOM apartment for rent, gas heating with fireplace, utilities not included; one-bedroom apartment, utilities not included. Tel. 525-3843 or 525-4631 evenings. 51-tf

1-BEDROOM apt for rent, 1 km south of Green Valley on Hwy. 34, washer/dryer hook-up, available immediately. Also 3-bedroom available May 1. No grass to cut, no garbage to pay. Large yard. Call after 6 p.m., 347-2889. 11-tf

2-BEDROOM apt. for rent, available April 1. Tel. 525-1626. 11-7p

3-BEDROOM, centre town, near lake, yard, $370 + utilities. Available immediately. Call Andy, 347-2215. 11-tf

1-BEDROOM apartment, available immediately. Fridge and stove available if required. With or without utilities if so desired. Tel. 525-1330. 12-tf

SPACIOUS 2-bedroom apts., renovated, w/d hookup, carpeted, parking, $410 to $470 + utilities. Claude, 525-2796. 11-tf

2-BEDROOM duplex, newly renovated and painted, gas heating. Available immediately. Tel. 525-1330. 12-tf

BACHELOR apartment, available immediately, with or without utilities if so desired. Tel. 525-1330. 12-tf

NEWLY renovated 3-bedroom apartment for rent. Available May 1st, 525-1626. 15-4p

FOR rent: 1-bedroom apartment, 2 miles north of tracks, newly decorated, private parking, available immediately. References, $300 plus utilities. Tel. 346-2317. 15-tf

MAXVILLE, Jaywick Apts. for seniors. Daily visits by resident health car aid available. Musical evenings, shopping trips, private entrance, $250 to $500 month. Ask for Ron, 613-527-1771. 16-3c

MAXVILLE, 1-bedroom private entrance, verandah, ground floor, carpeted, clean, newly painted, close to Hwy. 417. Tel. 613-527-1771. 16-3c

LANCASTER, modern 2-bedroom, fridge, stove and carpeted, $395 plus utilities. Tel. 347-3684. 16-3p

MAXVILLE 2-bedroom apt., $500 per month, including hydro, first and last month, available immediately. Tel. 527-1025. 16-3c

LANCASTER: June 1, 3-bedroom apt., fridge, stove, parking incl., $450. Call Kathy at 347-3584 or 347-7257. 16-tf

MAXVILLE, basement bachelor, all utilities included, carpeted, large window. Tel. 613-527-1771. 16-3c

1-BEDROOM ground floor apt., $325 + utilities. References required. Available immediately. Tel. 525-3363 after 7 p.m. 16-4p

Garden Centres

Personal Touch Perennials
First of Kenyon (Kenyon Rd.)
5 km west of Hwy 34
Civic #19698
525-2763
Open: Tues, Wed., Sat., Sun.
9:00 a.m. - 6:00 p.m.
Choice of established 2nd and 3rd year perennials 18-1c

Marlin Orchards & Garden Centre
MOTHER'S DAY GIFT IDEAS!!
- Gift Certificates
- Hanging Baskets
- Beautiful Colorful Geraniums
- Special Perennial Collections "Just For Mom"
- Trees, Shrubs and Evergreens

OPEN 7 DAYS A WEEK
Mon.-Fri. 8-8; Sat., Sun. 8-5
Hwy 2, 2 km west of Summerstown Rd
931-1213 18-1c

Gauthier's Greenhouse Garden Centre
COMPLETE GARDEN CENTRE
PEAT MOSS
3/4 cu. ft. $1.50 - 3/8 cu ft. $5.50
#1 ROSES $10.95
1 Gal. JUNIPERS $7.95
See our other in-store specials
We have a great supply of trees, shrubs, evergreens and perennials
Gift Certificates Available
Win $100 Shopping Spree
RR #1, CURRY HILL
347-2237 17-tf

PÉPINIÈRE Chemin RIDGE Road NURSERY
Shade • Fruit And Ornamental Trees
5398 County Road 10, Fournier, Ont.
1/2 mile east of Fournier on the Ridge Road
Michael H. Villeneuve (613) 527-2753
Michael A. Villeneuve Jr. (613) 524-3186
OVER 80 VARIETIES TO CHOOSE FROM 17-5c

Produce

FOR spring planting we have for you: Colorado Blue Spruce, Black Pine, White Spruce, Norway Spruce. Special, White Pine, 3-5', $6 each, 10 for $50. "Double A" Treefarm, 525-3669. 21267-10th Conc. Rd. of Lancaster. 14-5p

HAY for sale, small square bales. Joe Glover, #18722 Street Road, RR1 Williamstown. Tel. 931-1211. 17-2p

CEDAR fence posts for sale. All sizes. Tel. 527-5232. 17-2p

CLEANED barley, $10 c.t.w. Tel. 931-2765. 17-3p

CERTIFIED or common seed, alfalfa, alsike, red clover, brome, trefoil, forage mixes. Arnold MacRae. Tel. 874-2327. 17-4p

CEDAR trees for hedges, all sizes, will plant on request. Tel. 528-4776. 17-4p

CEDAR trees for hedges, also cedar posts. Tel. 874-2853, Glen Robertson. 17-3p

FREE use of some 100 arabel acres to prevent from brushing over, access for wide machinery on 9th Kenyon. Serious stewart of land wanted. Longer-term arrangement preferred. Tel. 514-272-8394, H. Becker. 17-3p

ROUND bales of hay; White air corn planter, 4-row, 3 pth; dirt bucket; haybine; corn sheller. Tel. 346-2382. 18-1p

TIMOTHY hay, square bales and Timothy seed. Near Bainsville. Tel. 347-2078. 18-1p

SMALL square bales of straw for sale, Bruce McDermid, 538-2320. 18-2p

HAY for sale. Approx. 400 bales, second crop, 1,000 bales first crop, Martintown area. Tel. 528-4333 after 5 p.m. or weekends. 18-2p

8,000 lbs. cleaned barley for sale at $13/cwt. Tel. M. Donald McCrimmon 347-3193 or Roger Brazeau 347-2304. 18-1p

FOR sale: 35 round bales (stored inside.) Tel. 613-674-2830. 18-1c

FOR sale: Standing hay, Concession 6. Tel. 525-5574 after 6 p.m. 18-2p

WRAPPED and dry 4'x5' round bales for sale. Tel. 525-3770. 18-2p

WILL do custom spraying and planting of spring grains and soya beans in Lochiel Township area. Tel. 874-2653. 18-2p

RED cedar posts and rails for sale. Tel. 347-7624. 18-1p

35 bales of hay 4x4, $25 each. Tel. 525-4319. 18-1c

LAST MINUTE FORAGE SEED NEEDS?
Call your
BISHOP'S SEED DEALER
Roy MacMaster
525-3396
Also wheat and soybean seed 17-2c

CUSTOM CORN PLANTING
available with 6-row John Deere planter.
Experienced operator 18-3p
Tel: 678-2371 or 678-7159

Help Wanted

MONEY SHOULD NOT BE SENT TO ANY COMPANY OFFERING EMPLOYMENT. LEGITIMATE COMPANIES DO NOT CHARGE POTENTIAL EMPLOYEES FOR A JOB. IF YOU FIND AN ADVERTISER IN THESE COLUMNS REQUESTING SUCH A PAYMENT, PLEASE CALL 525-2020 AND LET US KNOW IMMEDIATELY.

Poultry/Livestock

14-MONTH-old Simmental bull, polled, full blood for sale. Tel. 525-0964. 16-4p

2 RED purebred Holstein bulls, age 15 months and 8 months by Milestone, from 84 pt 2-yr-old with over 300 BCA. A. Legault. Tel. 538-2874. 17-2p

REGISTERED Palamino quarter horse mare well broke to ride, only $1,400. Beautiful registered 5-year-old Canadian mare, due to foal June 23, broke to ride and to drive, single and double harness. Black 3-year-old Canadian-Percheron/Arab gelding, broke to ride, good looker, with a great disposition. Please call 937-0201. 17-3c

ONE team of Mini Belgium horses; one team of ponies; harness, single and double; wagons; antique buggies and sleighs. Tel. 525-4267. 17-2p

2-YEAR-old quarter horse mare, Sorrel, good temperament and conformation, siblings have halter and performance points; English breeches and jacket. Tel. 613-678-1357 after 6 p.m. 17-2p

HERD of 20 Simmental plus Sleckvieh cows due in May. All bred Sleckvieh plus 1 Sleckvieh bull, entire herd full blood, $24,000. Tel. 347-3489. 17-3c

POLLED purebred Limousin bull for sale. Tel. 613-534-2892. 17-2p

SHEEP, 2 ewes and their 3 ewe lambs. Peter D. or Charlie Jack. Tel. 527-5596. 18-2p

4 OPEN Holstein heifers, 35 stockers 400-800 lbs. Tel. 1-613-874-2864. 18-4p

FOR sale, two fresh 3-yr.-old GP purebred Holstein cows, sired by Fancy Paul. Tel. 874-2989. 18-1p

GOOD quality limousin cows, calves, open heifers, cow calf units. Breeding has been AI for the last 8 years. Call Carol or Rick Kelly, 613-678-6640. 18-3p

ONE purebred proven bull for sale. Tel. 525-3440. 18-3p

I buy all kinds of horses also
"Meat Horses"
(613) 678-3120
Call Collect 17-12p

ATTENTION!!!!

HOLSTEIN DAIRY COWS NEEDED
Freshening in one month
Holstein heifers pregnant 6 to 8 months
Open heifers, all ages
GOOD SELECTION OF HOLSTEIN HEIFERS
Freshening for Fall Milk
Reasonably priced!
JASON MALONEY
St. Andrews
(613) 937-3338 12-14p

Help Wanted

EXPERIENCED farm worker required for Saskatchewan. Must have combine and tractor experience. Tel. 347-3749. 17-2p

STUDENT to work on dairy farm days and weekends over the spring and summer. Must have driver's licence. Tel. 347-2255 after 7 p.m. 18-2p

BABYSITTER required for young girl and baby boy, 4 days/week, 6:30 a.m. to 3:30 p.m. beginning May 20. References. Pay rate to be discussed. Tel. 678-3009 betwen 6 and 9 p.m. 18-2p

SALESPERSON REQUIRED
Excellent benefits including disability insurance.
Vehicle supplied
Call Bob Henri or Jacques Titley for appointment
CHEV-OLDS-GEO TITLEY ALEXANDRIA, ONT.
If You Don't Shop Us, You May Pay Too Much!
Highway 34, South Alexandria 525-1480 18-1c

Conseil scolaire public de STORMONT, DUNDAS & GLENGARRY Public School Board

Ecole élémentaire publique de langue française
TERRE DES JEUNES
est à la recherche d'un ou d'une secrétaire (O.4)
le 25 août 1997

QUALIFICATIONS REQUISES:
La personne choisie aura les qualifications suivantes:
- Un minimum de deux années d'études postesecondaires dans un domaine connexe avec obtention d'un diplôme ou l'équivalent
- maîtrise du français oral et écrit
- connaissance manifeste et pratique des micro ordinateurs notamment WP6.0, courrier électronique, Maplewood
- excellente compétence en communication orale et écrite
- sens de l'organisation marqué
- esprit analytique et compétence en coordination
- capacité de travailler de façon autonome et en équipe
- connaissance de l'anglais
- personne motivée et organisée
- correspondance journalière: rapports, communiqués, procès-verbaux, etc.
- habiletés à travailler sous pression

RESPONSABILITÉS:
- Consiste à offrer une gamme de services de secrétariat et de soutien à la direction et au personnel enseignant de l'école. La Section de langue française aura à entériner la sélection de la personne recommandée.

EVALUATION:
- Les candidats et candidates peuvent s'attendre à ce que leurs habiletés soient évaluées.

HEURES DE TRAVAIL: 15 heures/semaine - (3 heures par jour)
REMUNERATION: 453,84$ - 540,00$ @ 0.4
Veuillez faire parvenir votre demande avant 15 h 00 le mercredi 14 mai 1997 à

Marie-Yvonne Seguin, directrice
Terre des jeunes
43 rue Kincardine
Alexandria (ON) K0C 1A0

"EMPLOYEUR ASSURANT L'ÉGALITÉ D'ACCÈS À L'EMPLOI"/"AN EQUAL OPPORTUNITY EMPLOYER"

SEEKING EXCELLENCE THROUGH EDUCATION — L'ÉDUCATION, LA VOIE DE L'EXCELLENCE 18-1c

Le président du Conseil, MARIA THOMPSON, Chairperson of the Board
Le président de la SLF MICHELINE OUELLETTTE, Chairperson of FLS
Le directeur de l'éducation JAMES W. DILAMARTER, Director of Education

Services

LAWN furniture, garden trellis, custom wood signs, wood crafts, finished or unfinished. Bring in your patterns, big or small. We'll cut them out for you. Tel. 525-1120 – Eric. 31-tf

POWERSOURCE DJ's music for all occasions, karaoke and lights available. Don't take a chance book in advance. Call Ray, 613-938-1962, 1-800-672-8894. 5-tf

WILL build play houses, garden sheds, lawn furniture and ornaments, seasonal decorations and much more. Tel. Ken at 525-0478. 15-4p

ROBERT'S Rental Service, specialists in small engines, now offers tune-ups at $49.95 for lawn tractors including Mastercraft, TurfTrac, Lawnflite, Murray, Noma, C raftsman, Ariens, Bolens, Toro, Lawn Boy and now Columbia. This is for a limited time. Call now for an appointment. (Pickup available) at (613) 525-2807. Please leave message if busy. 15-tf

MOONLIGHT Magic Mobile D.J., music for all occasions. Reasonable rates. Call Chris, 525-1120. 18-tf

SHEARING service for sheep. Tel. 613-347-7103 evenings. 18-4p

TUPPERWARE
If you wish to purchase, replace defective pieces or hold a fun demonstration party to earn free Tupperware, please call me
NICKY PATTYN
(613) 525-5248 17-9p


GREEN VALLEY
525-2704 46-spk

FOR SALE

Good Quality Screened Topsoil
Mixed With Compost
Good for Garden, Flowers and Lawns
Before You Buy, Check Out Our Prices
THEO WILLEMS EXCAVATION LTD.
RR #2, St. Eugene, Ont. K0B 1P0
(613) 674-5526, Fax: 674-2712 17-tf

The Piano Farm
Peter Kilpatrick
Concert Piano Tuner - Technician
•Tuning •Regulating •Repairs •Appraisals
•Thorough Restorations •Moving •Dismantling
Serving all of Eastern Ontario –Over 25 years experience–
Valerie N.Kilpatrick
MA, Mus.B., ARMCM
Piano Teacher
Affiliate of the Royal Conservatory of Music
Beginners to ARCT
• Adults Welcome
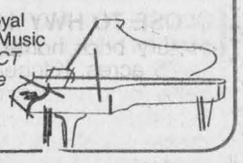
(613) 346-0460 4-tfc

Help Wanted

WANTED
Experienced
Sewing Machine
Operators
Day Shift or Night Shift
Must be experienced
Please call
525-5532 18-2c

Work Wanted

HOME handyman will do interior/exterior painting, cut lawns and do general yard work, etc. Reasonable rates. Call Claude, 525-0340. 17-3p

BABYSITTER, experienced with references, would like to babysit in my home on Macdonald Blvd. Please call 525-5373. 18-1p

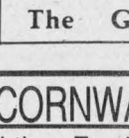
Witch is your best means of Selling or Buying?
THE CLASSIFIEDS
The Glengarry News

Services

VIDEOCAM PRODUCTIONS
Weddings, events, editing, photo transferrals
Call Maurice Jean for your booking
(613) 525-5203 14-16-4c

BOUCANE'S C.D. SOUNDS
- Parties
- Weddings
- Stags
- Etc.

MOBILE DISCOTHEQUE
(613) 525-2163 12-tf

Mystic
A live band that will get you dancing with music from the 50's to the 90's
Special prices for 1997/98
Beat the DJ blues, call 17-4p
(613) 525-1023

SEAMSTRESS
Available for custom sewing, mending or alterations.
Please call Ryne at
528-4893 18-2p

ALZHEIMER SOCIETY of CORNWALL & DISTRICT
is recruiting for the position of a full-time Family Support Co-ordinator for the five united counties.
Duties include:
- hands on counselling to family caregivers.
- the development and implementation of educational sessions
- office management and supervision of 10 staff
- assistant to the Board of Directors including the preparation and monitoring of an annual budget in excess of $500,000.00.
- responsible for overseeing all support programs of the Alzheimer Society.

Qualifications:
- undergraduate degree in the social sciences.
- experience working with families under stress and crisis interventions.
- some familiarity with Alzheimer Disease
- skills in teaching adults
- program management experience.
- possession of a valid driver's license and access to a vehicle.
- *this position is a designated position under the French language policies of this chapter therefore the incumbent requires advanced verbal and written proficiency in both official languages.*

Starting salary: $40,000.
Please forward resumé and covering letter to:
Michel Bourdeau
ALZHEIMER SOCIETY OF CORNWALL & DISTRICT
P.O. Box 1852 (12 York Street, 3rd floor)
Cornwall, Ontario K6H 6N6
Fax: (613) 932-6154
Application deadline: May 9, 1997 18-1c

What if one day you couldn't Walk?
Or maybe you couldn't speak clearly. Or your vision was blurred. That's what it's like to live with multiple sclerosis. But with your help, we can connect with a cure.
1-800-268-7582
Multiple Sclerosis Society of Canada

Personal

Prière au St-Esprit
Saint-Esprit, toi qui m'éclaircis tout! Qui illumines tous les chemins pour que je puisse atteindre mon idéal; toi qui me donnes le don divin de pardonner et oublier le mal qu'on me fait et que, dans tous les instants de ma vie,tu es avec moi. Je veux, pendant ce court dialogue, te remercier pour tout et confirmer encore une fois que je ne veux pas me séparer de toi à jamais, même et malgré n'importe quelle illusion matérielle. Je désire être avec toi dans ta gloire eternelle. Merci de ta miséricorde envers moi et les miens.
La personne devra dire cette prière 3 jours de suite. Après 3 jours,la (demande) grâce demandée sera obtenue même si elle peut paraître difficile. Faire publier aussitôt la grâce obtenue sans dire la demande et, au bas, mettre les initiales de la personne exaucée.
Une personne exacée.
C.M.B. 18-1p

Personals

THANKS to St. Jude for favor received. R.C. 18-1p

O HOLY St. Jude apostle and Martyr, great in virtue and rich in miracles. Near kinsmen of Jesus Christ, the faithful intercessor of all who invoke your special patronage in time of need, to you I have recourse form the depth of my heart and humbly beg you, to whom God has given such great power, to come to my assistance. Help me in my present and urgent petition. In return I promise to make your name known and cause your name to be invoked. (Say 3 Our Fathers, 3 Hail Mary's and 3 Glory Be's for 9 consecutive days.) Publication must be promised. This novena has never been known to fail. J.M. 18-1p

TAROT card reading. Personal service. Tel. 525-3603. 18-1c

MERCI mon Dieu! Dites 9 fois "Je vous salue Marie" par jour durant 9 jours. Faites 3 souhaits: le premier concernant les affaires, les deux autres pour l'impossible. Publiez cet article le 9e jour, vos souhaits se réaliseront même si vous n'y croyez pas. Merci mon Dieu. C'est incroyable, mais vrai. R.P. 18-1p

THANKS to the Sacred Heart of Jesus, also St. Jude for favor received. J.C.L. 18-2p

CLASSIFIEDS GET RESULTS

Notice to Creditors

IN THE MATTER OF THE ESTATE of LUELLA MARY MONTROY
All persons having claims against the Estate of LUELLA MARY MONTROY, late of South Lancaster, Ontario, who died on or about March 3, 1997, are hereby required to send full particulars of their claims to the undersigned on or before May 14, 1997, immediately after which date the assets of the Deceased will be distributed among the parties entitled thereto, having regard only to claims of which the Estate Trustee(s) shall have notice.
PAUL D. SYRDUK
Barristers & Solicitors
10 Oak St., Box 9
Lancaster,Ontario K0C 1N0
Solicitor for the Estate 16-3c

IN THE MATTER OF THE ESTATE of LLOYD ERIC FAWTHROP
All persons having claims against the Estate of LLOYD ERIC FAWTHROP, late of Cornwall,Ontario, who died on or about September 13, 1996, are hereby required to send full particulars of their claims to the undersigned on or before May 14, 1997, immediately after which date the assets of the Deceased will be distributed among the parties entitled thereto, having regard only to claims of which the Estate Trustee(s) shall have notice.
PAUL D. SYRDUK
Barristers & Solicitors
10 Oak St., Box 9
Lancaster,Ontario K0C 1N0
Solicitor for the Estate 16-3c

IN THE MATTER OF THE ESTATE of HELEN ISOBEL SHACKELL
All persons having claims against the Estate of HELEN ISOBEL SHACKELL, late of Valleyfield, Quebec, who died on or about February 28, 1997, are hereby required to send full particulars of their claims to the undersigned on or before May 14, 1997, immediately after which date the assets of the Deceased will be distributed among the parties entitled thereto, having regard only to claims of which the Estate Trustee(s) shall have notice.
PAUL D. SYRDUK
Barristers & Solicitors
10 Oak St., Box 9
Lancaster,Ontario K0C 1N0
Solicitor for the Estate 16-3c

IN THE MATTER OF THE ESTATE of LORETTA CAIN
All persons having claims against the Estate of LORETTA CAIN, late of Cornwall, Ontario, who died on or about October 15, 1996, are hereby required to send full particulars of their claims to the undersigned on or before May 14, 1997, immediately after which date the assets of the Deceased will be distributed among the parties entitled thereto, having regard only to claims of which the Estate Trustee(s) shall have notice.
PAUL D. SYRDUK
Barristers & Solicitors
10 Oak St., Box 9
Lancaster,Ontario K0C 1N0
Solicitor for the Estate 16-3c

IN THE MATTER OF THE ESTATE of LIONEL JOUBERT,
ALL PERSONS having claims against the Estate of LIONEL JOUBERT, retired, late of Williamstown, Glengarry County, Ontario, who died on Dec. 16, 1996, are required to submit full details of same in writing on or before June 9, 1997, to the undersigned, after which date, the Estate will be distributed having regard only to claims then received.
DATED at Cornwall, Ontario, this 5th day of May, 1997.
SEAN ADAMS, Solicitor for the Estate Trustee
ADAMS, SHERWOOD, SWABEY & FOLLON
305 Second St. East
Cornwall, Ont. K6H 1Y8 18-3c

Auctions/Notices

NOTICE
TOWNSHIP OF LOCHIEL
SPECIAL PUBLIC MEETING
May 9,1997
OPEN HOUSE
LOCHIEL COUNCIL CHAMBERS
Information regarding proposed amalgamation
Afternoon 2:00 to 5:00
Evening 7:00 to 9:00
Council will be present to answer Lochiel resident questions.

LOCHIEL COUNCIL MEETINGS
Regular meetings held on the second Tuesday of each month will now revert to evenings beginning May 13th, 7:00 p.m., 20660 Lochiel Road.
BY ORDER LOCHIEL COUNCIL
525-3283 18-1c

TENDER 97-06
SUPPLY and PLACEMENT of
HOT MIX ASPHALT
Sealed Tenders will be received by the Administrator-Clerk no later than 11:00 A.M. LOCAL
WEDNESDAY, MAY 21, 1997
Persons interested in tendering may obtain the necessary tender documents and specifications for a $10.00 non-refundable deposit from the Administrator-Clerk's office, 19687 William Street, Williamstown, Ontario.
LOWEST OR ANY TENDER NOT NECESSARILY ACCEPTED.
Marcel J. Lapierre, Administrator-Clerk
P.O. Box 40, 19687 William Street
Williamstown, Ontario K0C 2J0
(613) 347-2444

CHARLOTTENBURGH TOWNSHIP
P.O. BOX 40, 19687 WILLIAM ST., WILLIAMSTOWN, ONT. K0C 2J0 18-2c

ROYAL CANADIAN LEGION
Branch 423, Alexandria
Now receiving tenders for bar and walk-in cooler in clubroom.
Closing date, May 14, 1997.
Contact Comrade Murray Boettger at (613) 525-5035 for specifications.
Estimates to be finalized by May 31st, 1997.
17-2c

ATTENTION BUILDING CONTRACTORS
The Alexandria Police Services Board is planning some renovation work in the Alexandria Police Building, located at 7 Main Street North, in the Town of Alexandria.
Contractors interested in bidding on this work are invited to attend at the Police Office on Friday, May 9,1997, at 10:00 a.m. to view the premises and have the work explained. 18-1c

TENDER
THE CORPORATION OF THE TOWNSHIP OF ROXBOROUGH
GRASS CUTTING at MUNICIPAL RECREATION GROUNDS, MOOSE CREEK and MONKLAND
Sealed tenders will be received by the undersigned until 3:00 p.m. LOCAL TIME, MAY 13th, 1997 for grass cutting and trimming of the Municipal Recreation Grounds at Monkland and Moose Creek. Successful candidate must have own equipment.
For further information, please contact between 8:30 and 12:00 noon and 12:30 to 4:00 p.m.
Mary J. McCuaig, Clerk-Treasurer
Township of Roxborough
P.O. Box 189
2594 Tolmies Corners Road
Moose Creek, Ontario K0C 1W0 17-2c

TOWNSHIP OF KENYON
NOTICE TO KENYON RESIDENTS ONLY
Notice is hereby given that as free passes to the Waste Disposal Sites are no longer issued, council has authorized the following "Free Dump Days."
SPRING - May 17, 1997 - Dunvegan Waste Disposal Site - 9 a.m. to 4 p.m.
FALL - October 11, 1997 - Apple Hill Waste Disposal Site - 9 a.m. to 4 p.m.
PLEASE NOTE:
Extra costs for tires, construction waste
Hazardous Waste will not be accepted
Fee for large items such as furniture, freezers, refrigerators (must be tagged), beds, etc. will be $5.00/item.
Johanna Levac (Annie), Clerk-Treasurer
Phone: 527-2090 18-1c

AUCTION SALE
On the former farm of André and Ginette Séguin, 353 rang Ste-Julie Est, St-André Avellin, QC, Cté Papineau Cty near the village
Friday, May 9 at 1l a.m.
TO BE SOLD: 30 HOLSTEIN HEAD mostly Purebred, including 20 cows, a few will be freshened, others due later. Some at their first calf; 2 Purebred heifers bred for the fall; 3 open Heifers and all the heifer calves.
PATLQ Milk test - 8,000 Kg average for 1996. N.B. A.1. always used.
TRACTORS: White 2-105 Field Boss, cab, 4 oil outlets; Case 995, 16.9x30 tires
MACHINERY: 2 disc harrows; 1 MF 28 disc, hyd and 1 Int. 42 disc, semi-mounted; 2 grain seeders: 1 MF 33, 15 drills, combinated, 1 Nodet Gougis 350, hyd with grass box (new); Ford 2-row corn planter; 2-row potato planter; hyd. chemical spreader; MFC Beam sprayer, 200 gal., pull type; 3pth back end loader; land roller; 8' hd. cultivator; 3 haybines; MF 925; NH 488 short guard and Hesston 1091; NH 38 flail chopper; NH 256 rake; 7' MF hay mower; NH 311 baler with bale thrower (belt) clean; NH 717 super harvester with 1 row corn head; 2 - 20' wagons with wooden rack for bale thrower on 10 ton Martin wagon; NH forage blower; post hole digger; Hyd. Ford plow, 3 furrow with reset; 7' Snow Lander snowblower with chute and cyl.; NH 327 manure spreader.
STABLE EQUIPMENT and MISC.: 1-1/2" Pyrex pipeline, inst. for 34 cows; 4 milking units; 4 milk meters; 18' silo unloader
REASON FOR SALE: FARM SOLD
TERMS: Cash or cheque with ID
GILBERT LANTHIER (TI-ROUGE)
BILINGUAL AUCTIONEER
Ste. Anne De Prescott, Ont.
Tel. and Fax: (613) 674-5479
Canteen • Everyone Is Welcome!
ENCAN G. LANTHIER AUCTION (TI-ROUGE)
18-1c

THE CORPORATION OF THE TOWNSHIP OF CHARLOTTENBURGH
IN THE MATTER OF THE ONTARIO HERITAGE ACT, R.S.O. 1990, C.O. 18, as amended and in the matter of the premises at 18947 County Road 19 on Concession 2, S.R.R., East part Lot 17, in the Township of Charlottenburgh, County of Glengarry, Province of Ontario.
NOTICE OF INTENTION TO DESIGNATE
TAKE NOTICE THAT the Council of the Township of Charlottenburgh intends to designate the property at the above address as a site of historical value and interest under Part IV of *The Ontario Heritage Act, R.S.O. 1990,* Chapter 0.18, as amended.
REASONS FOR PROPOSED DESIGNATION
This site is of historic interest as the birthplace (March 18, 1895), of Grace Campbell (nee Grace MacLennan Grant) renowned and respected twentieth-century Glengarry author. Mrs. Campbell was inspired by the depth of her family history contained in this property settled by her great-great-grandfather, Finlay Grant, in the late eighteenth century and which remains in the family unto the present day. This United Empire Loyalist heritage of one of the earliest Scottish families to settle in Glengarry County, greatly influenced Mrs. Campbell's writing. Mrs. Campbell came to public notice with the publication of her first novel, Thorn-Apple Tree (1942), followed by The Higher Hill (1944), Fresh Wind Blowing (1947), The Tower and the Town (1950), Torbeg (1953), and Highland Heritage (1962).
Any person may, before May 26, 1997, send by registered mail or deliver to the Clerk of the Township of Charlottenburgh, notice of objection to the proposed designation together with a statement of the reasons for the objection and all relevant facts. When a Notice of Objection has been received, the Council of the Township of Charlottenburgh will refer the matter to the Conservation Review board for a hearing and report.
Dated at the Township of Charlottenburgh this 7th day of May 1997.
CHARLOTTENBURGH
LOCAL ARCHITECTURAL CONSERVATION ADVISORY COMMITTEE

CHARLOTTENBURGH TOWNSHIP
P.O. BOX 40, 19687 WILLIAM ST., WILLIAMSTOWN, ONT. K0C 2J0 18-1c

Dairy Consignment Sale
Hugh Fawcett Auction Barn
(south side of Winchester Village)
FRIDAY, MAY 16 at 7:30 p.m.
100 Head Selling
Featuring Milking Herd Dispersal for Dave Harry, Sterling, Ont. 30 Grade Free Stall Cows bred for year round production. Complete dispersal for La Ferme Marleau, Rigaud, Que. 30 cows, 5 fall calving heifers, 10 open heifers and calves, Purebred and Grade. Preg. checked. Consignments: 15 Close and Fresh Grade and P.B. cows and 2-yr. olds.; 8 Big Fancy Summer calving 2-yr. olds. 6 P.B. A.I. sired open heifers and calves from the Showcase herd, Ottawa. 2 P.B. service age bulls including 1-13 mos. old. Skychief son from an Ex All-Canadian Cow. This bull is black and outstanding. More consignments wanted, contact:
HUGH FAWCETT AUCTIONS INC.
Winchester, Ont. (613) 774-3363 - 774-1369 18-2c

ESTATE AUCTION
Estate of Alex MacLean, RR #1, Maxville. Take Hwy 138 north of Monkland, Ont. to Warina Rd. east to Bender Rd. to 17690 Bloomington Rd.
SATURDAY, MAY 10 at 12 noon
Ford #3600 diesel tractor and loader, 1400 hrs; snowblower; hay elevator; snowblower B&S engine; circular saw with engine; 3 chainsaws; new grain auger; small grain dryer; lawnmower; round hay feeder; Honda 3-wheeler; small trailer; manure spreader; tiller; 4 wire gates; chains; tools; whitewash drum and sprayer; syrup pan; 4 guns; lumber; Borden cans; oak barrel; garden tools; round table; 2 cheese boxes; wooden chest; air conditioner; antique stove; color TV; trunk; 3 bath sets pitcher and bowl; Aladdin lamp; crocks; lanterns; wicker rocking chair; wicker stool.
Crafts; 20 porcelain dolls, handmade, dressed; quilts and afghans; linens; pictures; oil painting; collection of 8 framed pictures, English scenes; 4 Ralph Connor books; tinware; war books and souvenirs; dishes; fancy cups and saucers; plus other items not listed.
Owner and auctioneer not responsible for accidents.
Auctioneer: MURRAY BLAIR
Avonmore, Ont. (613) 346-5568 18-1c

TOWN OF ALEXANDRIA
PUBLIC MEETING CONCERNING A PROPOSED ZONING BYLAW AMENDMENT
TAKE NOTICE that the Council of the Corporation of the Town of Alexandria will hold a public meeting on Monday, May 26th, 1997 at 7:00 p.m. at the Town Hall to consider a proposed zoning bylaw amendment, under Section 34 of the Planning Act.
THE PROPOSED bylaw amendment will redesignate lands described as Lot 52, north of Elgin Street, East of Dominion Street, north of River Garry, Registered Plan No. 5, town of Alexandria, County of Glengarry, civic address Number 47, Elgin Street East. The rezoning will change the current First Density R1 designation of the property to Residential Second Density Special Exception R2-5 to allow the existing two storey building to be converted into a duplex (up and down residence).
ANY PERSON may attend the public meeting and/or make written or verbal representation either in support of or in opposition to the proposed amendment. If a person or a public body that requests a referral of a proposed decision in respect of the proposed zoning bylaw amendment to the Ontario Municipal Board does not make oral submissions at the public meeting, or make written submissions before the proposed zoning amendment is adopted, the Ministry of Municipal Affairs and Housing, as the approval authority, may refuse the request to refer all or part of its decision to the Ontario Municipal Board and the Ontario Municipal Board may dismiss all or part of the referral of the proposed decision. If you wish to be notified of the decision of the Minister, you must make a written request to the Town of Alexandria at the address indicated below.
ADDITIONAL INFORMATION relating to the proposed zoning amendment is available for inspection Monday to Friday, during regular office hours, at the Town Hall.
Dated at the Town of Alexandria, this 1st day of May, 1997.
Leo Poirier - Clerk
Terry Hart - Municipal Planning Adm.
Alexandria, Ont. K0C 1A0
(613) 525-1110, (613) 525-1649 Fax.
18-1c

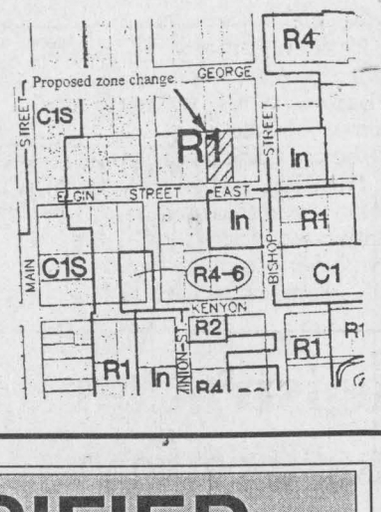

CLASSIFIED MARKETPLACE
"Advertise Across Ontario or Across the Country"

AUCTIONS
SPRING BOAT/RV AUCTION UNRESERVED! Repos! New/used! Saturday, May 10, 10am. New location, Hwy 400, Exit 85. Follow signs. Lots of repos! Over 200 lots! Aero Marine Auction Sales. (705)734-4777.

BUSINESS OPPS.
GOVERNMENT FUNDS. Government assistance programs information available. For your new or existing business. Take advantage of the government grants and loans. Call 1-800-915-3615.
40+ HOT BUSINESSES you can run with a computer! For Free audio cassettes and information call 1-800-343-8014, Ext. 8555.
START YOUR OWN home-based business. Watkins rated one of top 10 home-based businesses in North America! For information call Independent Marketing Director 1-800-263-2999.

CAREER TRAINING
LEARN AUCTIONEERING. Classes held Aug. 16-22 and Nov. 15-21/97. For information contact: Southwestern Ontario School of Auctioneering, R.R. #5, Woodstock, Ontario N4S 7V9 (519)537-2115.

EDUCATIONAL OPPS.
COUNSELLOR TRAINING Institute of Canada offers on-campus and correspondence courses toward a Diploma in Counselling Practice, to begin this month. Free catalogue, call 24hrs. 1-800-665-7044.

FOR SALE
SAWMILL $4895 SAW LOGS INTO BOARDS, planks, beams. Large capacity. Best sawmill value anywhere. Free information 1-800-566-6899. Norwood Sawmills, R.R 2, Kilworthy, Ontario P0E 1G0.
ADULT ENTERTAINMENT. Order the best videos by mail and pay less. FREE video offer! FREE catalogue. Confidential. HMC Video, 4840 Acorn AH-201, Montreal, Quebec H4C 1L6.
HEARING AIDS - Just $479 manufactured direct to the public. In the canal type, fully guaranteed. Free information and sample. Call toll free 1-800-960-4367 ext. 27. Micro Max.

PERSONALS
FOR MEN ONLY! Meet other guys for fun, friendship and love. Free trial membership: (613)237-3733. LD charges may apply. Must be 18+.
ASHGROVE CHRISTIAN SINGLES. Companionship/marriage. Ages 18-85. Single, widowed,divorced. State age. All across Canada. P.O. Box 205, Chase, B.C., V0E 1M0. Free information. 1-250-679-3543. www.bcwebsites.com/services/Ashgrove

ADOPTION
ADOPTEES AND BIRTH PARENTS - Family Finders and The Canada-Wide National Adoption Registry 1-800-871-8477. "Reuniting Canadian Families from Coast to Coast" 1-800-871-8477.

SALES HELP WANTED
$ATTENTION STUDENTS$ Make a lot of money selling chocolate bars. New products available. Nothing to pay in advance. Fast delivery 1-800-383-3589.

SERVICES
HELP WITH AGING PARENTS. Get answers now with best selling book, cassettes and step-by-step workbooks. Risk free. Call 1-800-836-4977 for details. Request operator #12.

STEEL BUILDINGS
STEEL BUILDINGS FOR SALE...Ends included. 16 x 24 $2,988.00. 21 x 30 $3,760.00. 25 x 40 $5,624.00. 32 x 44 $6,835.00. 34 x 56 $8,360.00. 40 x 60 $9,988.00. 46 x 70 $12,666.00. 56 x 90 $22,888.00. Others. Pioneer 1-800-668-5422.
FUTURE STEEL BUILDINGS. S. Series Straightwall 30'W X 50'L $9877. Quonset 40'W X 60'L $9888. Building complete with Endwall & Big Doors. For Free brochure call 1-800-668-8653 est. 536.

WANTED
LPS, CDS AND VIDEOS WANTED. Will pick up large quantities. Call 1-888-I-BUY-LPS and leave message or 416-420-3179 to talk. Steve.

• It's Affordable • It's Fast • It's Easy • One Bill Does It All
• Northern Ontario $76 • Eastern Ontario $138
• Western Ontario $130 • Central Ontario $134 • All Ontario $390
• National Packages Available • Call this paper for details!

The Glengarry News
3 Main Street, P.O. Box 10, Alexandria, Ontario
Tel: 525-2020 - Fax: 525-3824

Obituaries

Reverend Sylvester Theoret

Reverend Sylvester Theoret passed away on Friday, April 4, 1997. He was 67.

Rev. Theoret was in residence at St. Francis de Sales Parish and he was former pastor of St. Anthony's Parish, Apple Hill, Ont.

He was the dear son of the late Eugene Theoret and the late Deliska Cousineau.

He is survived by his sisters Magella Parthenais (Emilien), Cornwall and Vanita Lefebvre (Lucien) of Syracuse, New York.

Rev. Theoret is lovingly remembered by several nieces and nephews.

He was predeceased by two brothers Fernand and Robert and two sisters Jeanne D'Arc Laferriere and Gisele Theoret.

He rested at the Wilson Funeral Home, Cornwall. Solemn translation St. Francis de Sales Roman Catholic church for the Liturgy of the Word on Sunday, April 6, thence layed in state on Sunday. The Mass of the Resurrection with commendation and farewell was celebrated in St. Francis de Sales Roman Catholic Church on Monday, April 7. His Excellency Most Rev. Bishop Eugene P. LaRocque, D.D., Bishop of the Diocese of Alexandria-Cornwall presided. Principal celebrants were Msgr. Donald Bernard McDougald, V.G.; Rev. Gary Ostler (homilist), Rev. Laurier Rivet, Rev. Allan MacDonald. Concelebrants of the mass were Msgr. Michael O'Brien, Msgr. Bernard Guindon, Msgr. Rejean Lebrun, Rev. Pierre Labine, c.s.c.; Rev. Gerald Poirier, Rev. Luc Bouchard, Rev. Kelvin Maloney, Rev. George Maloney, Rev. Kevin Maloney, Rev. Romeo Major, Rev. Claude Thibault, Rev. Denis Vaillancourt, Rev. Thomas Villeneuve, Rev. Bernard Cameron, Rev. Rene Dube, Rev. Marcel Larouche, Rev. Marc Piche, Rev. Gaetan Deschamps, Rev. Robert MacDonald, Rev. Robert Lavoie, Rev. Roger Desrosiers, Rev. Raymond Dumoulin, Rev. Jacques Labelle (master of ceremonies), Rev. Sarto Ratelle, o.f.f.m.; Rev. Daniel Gauthier, o.f.f.m.; Rev. Maurice Riberdz, o.f.f.m.; Rev. Victor Vachon, s.f.m.; Rev. Bob McFarland, s.f.m.; deacons: Rev. Mr. Carmen Fraser, Rev. Mr. Kerry McDonald, Rev. Mr. Chris Chisholm, Rev. Mr. Marcel Aube, Rev. Mr. Larry Gault, Rev. Mr. Gordon Bryan.

Rite of committal in Our Lady of the Angels Parish cemetery, Moose Creek, Ont. at a later date.

The pallbearers were members of the Nativity Guard.

Anna Catherine Woodburn

Anna Catherine Woodburn passed away peacefully at the Hotel Dieu Hospital, Cornwall, Ont. on Friday, April 4, 1997 at the age of 83 years.

Mrs. Woodburn was born in the Williamstown area, daugher of the late James R. MacDonell and the late Elena MacDonald. She moved to Montreal at an early age, married and resided for many years in Greenfield Park, Que. with her late husband, Christopher William Woodburn.

She will be sadly missed by her son William (Billy), his wife Theresa and their children, Christopher and Patricia.

She was the dear sister of Isabel (Mrs. Ernie Larocque) of Williamstown, and Hannah Crandell of Santa Anna, California and sister-in-law of Lily MacDonell of Windsor.

She was predeceased by two sisters, Christina (MacDonald Grant) and Mary (Angus McDonell) and one brother Angus MacDonell. The funeral service was held from Munro & Morris Funeral Home, Oak Street, Lancaster to St. Mary's Roman Catholic Church, Williamstown for Mass of the Resurrection concelebrated by Rev. Thomas Villleneuve and Rev. Gerald Poirier on Tuesday, April 8, 1997 at 2 p.m., followed by interment in the parish cemetery.

The pallbearers were Ernest G. Larocque, Glen Shoniker, Jim McDonell, Allan McDonell Andrew McDonell and Dougal McDonell.

Donat Duperron

Donat Duperron passed away at the Elizabeth Bruyere Centre, Ottawa on Wednesday, April 30, 1997. He was 68.

He was the companion of Elizabeth May Moodie of Ottawa.

Mr. Duperron was predeceased by his parents John Duperron and Katherine Picard.

He was the father of Laura of Smiths Falls, Larry, Donnie, Susan O'Brian, Paul, all of Cornwall, Mickey of Summerstown, Donna Smith, Steven, both of Cornwall and Albert of Marionville.

Mr. Duperron is survived by 28 grandchildren and nine great grandchildren.

He was the brother of Mary Rose Lalonde of Finch, Raymond of Cornwall, Rosaline Lapointe of Chatham, Gloria Cosman of London, Rheal of Black Falls, Alta.; Lionel and Lucien both of Ottawa, Lucienne of Kirkland Lake, Leo of Winchester, Alex of Alexandria, Denis of Winchester, Regean of Alexandria, Armand of Crysler, Yvette Charlebois of Alexandria, Therese Cadieux of Cornwall and Jeannine Lalonde of Alexandria.

Mr. Duperron was predeceased by one brother Albert, one sister Theresa Boldwig and two brothers-in-law Henry and Paul.

Relatives and friends called at Munro & Morris Funeral Home, Alexandria with Service of the Word was held at the funeral home on Monday, May 5. Interment in Sacred Heart parish cemetery, Alexandria.

Registration for swimming classes tonight at town hall

Dunvegan

by Peggi Calder
527-5293

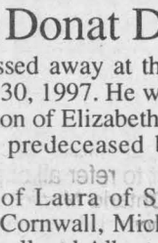

Dunvegan Recreation Association will be having its swimming registration tonight at the hall from 6:30 to 8 p.m.

Active members may register one or two children at $35 each; additional children will be $25 each. Non active members' registration will be $65 each. 'Active' means that the family will work a shift in the booth for both the Maxville Fair and the Highland Games.

Bring last year's report cards to registration – the rating system has changed and it will make it easier to place the swimmer at the right level.

* * *

Saturday was a cold, rainy day for the auction at Gordon MacLeod's.

Things were warm and cozy in the kitchen where the church ladies were serving sandwiches and coffee and there was quite a gab fest going on in the back kitchen while the men waited out the auction of household goods.

One elderly lady nearly blew off the front steps while she was maneuvering to get an inside-out umbrella into the porch.

Gordon Winter and I spent a bit of time under the canvas tarp checking out the boxes of books, but gave up when the heavy tarp started snapping and lifting like a sail in the wind.

Knowing Gordon's penchant for old books, I thought I'd risk discovery of a literary treasure and after asking him to join me under the tarp, was admonished with his "Now, Peggi!"

* * *

making your money work

5.30% 3-Year Term GIC	6.10% 5-Year Term GIC	4.05% 1-Yr. Term GIC

TRUST COMPANY G.I.C. and R.R.S.P.

GUARANTEED INVESTMENT CERTIFICATES

G.I.C.'s	1 YEAR	2 YEAR	3 YEAR	4 YEAR	5 YEAR
ANNUAL	4.05%	4.875%	5.30%	5.75%	6.10%
MONTHLY	3.75%	4.625%	5.05%	5.50%	5.85%
R.R.S.P.	4.00%	4.875%	5.25%	5.75%	6.25%

RATES SUBJECT TO CHANGE

GIFFORD ASSOCIATES
A MIDLAND-WALWYN Incorporated Company
405 - 132 Second St. East.
CORNWALL

SERVING OTTAWA REGION 40 YEARS
937-0118
FREE PARKING IN OTTAWA 666 KIRKWOOD AVENUE

Maxville Manor volunteers honored by staff members

(Continued from page 20)

in certain homes and will be eternally grateful to her if she can solve this problem of elimination.

* * *

This is a very important notice if you haven't picked up your Highland Games tickets period Herb Holmes wishes to impress on all those, that May 15 is the last day to claim these tickets and that unclaimed ones will go one sale to others on May 16.

* * *

Julie Larin has the following announcement for the Manor's S.O.S. program. On May 8, the Diners' Club will meet at 12:30 with the guest speaker, Mary MacMillan speaking on reflexology. That same afternoon from 1 to 3 p.m., the blood pressure clinic will be open for business.

From all the S.O.S. workers, a happy Mother's Day is wished to all the mothers and grandmothers who are involved in the programs.

The men's coffee club meets as usual at 10 a.m. on the 14th.

The bus trip for Ottawa's Tulip Festival leaves from the Manor at 11 a.m. on May 15. Lunch will be had at Dow's Lake and the bus should be back to the Manor around 5 p.m.

The May 22 Diners' Club will have a hearing specialist in attendance. A hearing clinic will be held form 10 a.m. and after the dinner appointments are required.

The Breathe Easy Clinic has been cancelled because of lack of interest and the S.O.S. staff members will be enjoying the Victoria Day holiday.

In appreciation of the services of the volunteers, a fashion show was held at the Manor on April 30. The theme was Reliving the Styles of Yesteryear – 1900-1960.

Residents Flora Anne MacGillivray and Gladys MacEwen modelled outfits and staff members strutted about Town Square to show off the others. There were about 30 volunteers and many residents at the show.

At the Saturday afternoon bridge parties under the S.O.S. program, the high scorers for April were Gladys Roulston, Jane Webster, Jim Campbell and Dawson Burwash.

* * *

Apart from the large flocks of geese flying in to the lagoon at Athol at dusk, there is very little news on the birds. I am pleased to have a pair of tree swallows claiming one of my nesting boxes and on Monday, while writing this column, the barn swallows first checked out our drive shed that has been their summer home for many, many years.

Enrich your life by giving a child a future... Be a Big Brother or A Big Sister! Call 933-8035

THE MEMORY STONE
MARTEL & FILS SONS INC.
MONUMENTS
Gérard Bourré, Area Rep.
Gravures, Enseignes, Foyers et Comptoirs
Engraving, Signs, Fireplaces and Counter Tops
(613) 525-2511

Township of Kenyon

NOTICE TO PROPERTY OWNERS AND/OR TENANTS

FIRE PREVENTION

Residents are to take notice that Bylaw No. 29-88 regulates the times during which fires may be set out of doors and the prevention and spread of fires.

Fires may be set between 9:00 a.m. and 3:00 p.m. if supervised on any day and if the services of a fire brigade are required for controlling the same the person(s) and/or property owner(s) will be responsible for the full costs involved.

BY ORDER OF COUNCIL 18-1c

"Have Gavel Will Travel"

REAL ESTATE BY AUCTION

WHY WAIT 3 MONTHS TO 1 YEAR TO GET YOUR PROPERTY SOLD?

Today the auction method is more popular than ever and is becoming the real estate marketing alternative of choice because

IT WORKS!!

Auctions create satisfied buyers and sellers because they set fair market value in a timely manner.

A professionally managed REAL ESTATE AUCTION can achieve the highest price in the least amount of time under vendor's terms and conditions.

Book your REAL ESTATE AUCTION NOW!!
Unconditional CASH OFFER
CLOSING WHEN *YOU* WANT
Real Estate Broker / Auctioneer
CARSON CHISHOLM AUCTION SERVICES
St. Andrews West 937-0201 18-2c

ESTATE AUCTION
for the late Noëlla Dubois,
1044 Rue Labrosse, St-Eugène, Ont.
Saturday, May 10 at 10 a.m.

FURNITURE: White West refrigerator (6 months old); Frigidaire Elite washer and dryer (1-yr. old); Roy elec. stove; GE microwave oven; kitchen set, table, 4 chairs on wheels and a rocking chair; 2 complete sets of dishes; single bed and dresser; Zenith color TV; double bed with 2 maple dressers (1 with swivel mirror); 5-pce bedroom set; new oak wall unit, drawers and glass door; elec. appliances; dishes; small vanity; elec. typewriter with desk and chair; 2 secretary's chairs; oak rocking chair; Lazy-Boy; Futura II sewing machine; wall clock.
MISCELLANEOUS: Orcana organ; overhead projector; lumber, 2x4x8' and 2x6x8' and cedar boards; fan; flagpole; cordless phone; frames; knick knacks; lamps; TV table; card table and 4 chairs; cedar chest; clock radio; Iona mini vacuum cleaner.
ANTIQUES: 2 oak libraries with glass doors; wall clock; Imperial stereo; oil lamp; trunk; 2 washing boards; ironing board; granite plate; tray; milk bottle; 2 water pumps; steel wheel wheelbarrow.
TOOLS: MTD snowblower, 10/28 (2-yrs old); Rockwell Beaver wooden lathe on bench; Rototiller, 5 hp; B&D router with table; 6" jointer planer with knife set; 2 scroll saws (incl. a 16" var. speed); 4" belt sander with 6" disc; 10" bench saw; Sorby chisel set; Makita grinder; Makita cordless drill 1/4"; bit set; 20' alum. ladder; gas weedeater; decorative well; BBQ; handmade wooden double chair with table; outdoor ornaments; plumbing and elec. fittings; wheelbarrow; and many more items too numerous to mention.
N.B. Furniture and tools in excellent condition.
TERMS: Cash or cheque with ID.

GILBERT LANTHIER (TI-ROUGE) BILINGUAL AUCTIONEER
Ste. Anne De Prescott, Ont.
Tel. and Fax: (613) 674-5479
Canteen • Everyone Is Welcome!
TI-ROUGE ENCAN LANTHIER AUCTION 18-1c

AUCTION SALE
Tools and Household - Charlie and Freda Poapst, 3 miles south of Newington, East 1/2 mile on Dixon Road.
SATURDAY, MAY 10 at 10 a.m.
TERMS: CASH OR ACCEPTABLE CHEQUE CANTEEN
FLORA GRANT DUMOUCHEL AUCTION SERVICE
Ingleside, Ontario (537-2925) 18-1c

REMINDER ESTATE AUCTION / ENCAN
Saturday, May 10 at 11 a.m. South Lancaster, Ont.
Sale Directions: 20386 Church St. (across from St. Andrews Church)
TO SETTLE THE ESTATE OF MRS. KATHE PRESTON we will be selling: 1994 Chrysler Le Baron with only 31,000 km, pwr seats, wdws and locks, excel.condl.; Complete Household Contents including NEW side by side refrigerator; NEW auto. washer; misc. garden tools and equipment; gas BBQ; patio set; etc.
SEE LAST WEEK'S PAPER FOR A MORE COMPLETE LISTING.
AUCTIONEER'S NOTE: All items are in excellent condition.
TERMS: Cash or cheque with I.D. Lunch available.
OWNER OR AUCTIONEER NOT RESPONSIBLE FOR ACCIDENTS DAY OF SALE.
GLENGARRY AUCTION SERVICES
Ron MacDonell (613) 347-1933 18-1c

AUCTION SALE
Tools and Household - Charlie and Freda Poapst, 3 miles south of Newington, East 1/2 mile on Dixon Road.
SATURDAY, MAY 10 at 10 a.m.
2 hp air compressor with 1/2 impact wrench, spray gun, air staple, Brad nailer; 180 amp elec. welder; Delta 10" radial arm saw on stand; 10" Durex mitre saw; 10" Ryobe surface planer; Delta 6" jointer; Delta 10" bench saw; Ryobe biscuit cutter; Makita router; jigsaw; Makita belt sander; 16" band saw on stand; wood turning lathe and wood turning tools; Craftsman router and table; Delta 15" scroll saw; Delta 16-1/2 drill press: Delta 6" bench grinder; building jack; wood clamps; woodworking books; lumber; 2 cords of hardwood; crossbow; 1916 army rifle; Cooey semi automatic/scope; pr. matching coal oil lamps; homemade braided rugs; lanterns; fridge; gas stove; platform rocker; lamps; microwave; washer and dryer; vacuum; 10'x6' and 5'10" x 3'5" vertical blinds; Collier encyclopedia, other misc. articles.
TERMS: CASH OR ACCEPTABLE CHEQUE CANTEEN
FLORA GRANT DUMOUCHEL AUCTION SERVICE
Ingleside, Ontario (537-2925) 17-2c

AUCTION SALE / ENCAN
Beef Cattle, Horses, Saddles, Tractors and Machinery at the farm of Mr. and Mrs. Michael Depratto, North Lancaster, Ont.
SATURDAY, MAY 17 at 11 a.m.
SALE DIRECTIONS: 21629 Conc. 8, North Lancaster. To reach 8th conc. From Hwy 401 - north on 4th Line Rd. (Curry Hill) to Dalhousie, Que. then north 1 km. From Glen Robertson; south 6 km. From Hwy 34 east on conc. 5 (Brown House) for 8.5 km to 3rd Line Rd. then north 4 km.
TO BE SOLD: 60 head beef cattle X bred Limo, Simmental and Hereford including 45 cows and bred heifers (30 fresh and balance due shortly after sale); 11 Limo, X Simm stockers;
BULLS: 1 Blonde X 1-1/2 yrs.; 3 Holst. 1 yr.; 1 Holst 2-1/2 yrs. This herd has been vaccinated against BVD.
HORSES and EQUIPMENT: 4 registered Quarterhorses; 1 Hackney mare; 4 western saddles; bridles; halters; etc.
TRACTORS: MF 35 diesel; Ford 7600 85 hp (new motor June 96 with 300 hrs.) MACHINERY: Triple K 3pth cult.; 3 furrow trip plow; 225 Turnco gravity box; 250 gal.sprayer; 2 section land roller; New bale stook loader; manual stooker; 3 forage boxes; 1 Gehl on wagon; 1 Gehl and 1 Dion (require repairs). VEHICLES: 1986 Dodge van, 1981 Olds. Sold as is.
REASON FOR SALE: Retiring from farming
TERMS: Cash or cheque with ID. Lunch available.
Owner or auctioneer not rsponsible for accidents day of sale. 18-1c
AUCTIONEERS ASSOCIATION OF CANADA
GLENGARRY AUCTION SERVICES
Ron MacDonell (613) 347-1933

Rejoice in the Awakening of Spring
...Remember that the person who plants few seeds will have a small crop; the one who plants many seeds will have a large crop.
Good News bible 2 Corinthians 9:6



Join Us in The Church of Your Choice

The Anglican Church of Canada
ST. JOHN THE EVANGELIST, Lancaster, Ontario
(in Glengarry Provincial Park, off South Service Road)
- Holy Eucharist - SUNDAYS - 9:15 a.m.
Rector: The Rev. Dean Purdy 932-7071

Alexandria Alliance Church
SUNDAYS: 11:00 a.m. WORSHIP
19755 Marcoux Rd., 1 km south of Hwy 43, 4 km west of Alexandria
ALL ARE WELCOME
Pastor: Rev. George Fry - Church 525-0876

Alexandria United Church
SERVICES - 9:30 a.m. every Sunday
SUNDAY SCHOOL FOR ALL AGES
Revs. Allister Rose and Peter Praamsma Tel: 525-2858 - EVERYONE WELCOME

CENTRE CHRETIEN de GLENGARRY
SERVICE D'ADORATION / WORSHIP SERVICE
10 a.m. Glengarry District High School
RENCONTRES-MAISON / HOME MEETINGS
Information: 525-0830
Pasteur / Pastor: François Labelle

LOCHIEL REFORMED PRESBYTERIAN CHURCH
LORD'S DAY SERVICE - 11:00 a.m. Call for evening service
BIBLE SCHOOL - 10:00 a.m.
WEDNESDAYS, 7:00 p.m - PRAYER and BIBLE STUDY
Tel: 874-2989

St. Andrew's Presbyterian Church
Church Street, South Lancaster, Ont.
SUNDAY SERVICES: 11 a.m. SUNDAY SCHOOL: 11:15 a.m.
Minister - Rev. Ian MacMillan

McDonald's barn destroyed by fire

St. Raphael's
by Serge Dreimanis
347-2353



A disastrous fire in the morning hours of Thursday, April 17, totally destroyed the barn of John McDonald located on County Road 25 (formerly known as the 9th Concession.)

Also lost in the fire were 200 bales of hay, two tons of grain as well as a conveyor for bales and an auger for grain.

John Garth McDonald, son of John and Ann, who lives on the farm, was able to save all his horses which he kept in the now destroyed building.

We understand that the Alexandria Fire Department was as helpful as possible under the circumstances and the McDonald family wishes to thank them for their help.

The loss of a farm building is always a difficult and heartbreaking experience.

We express our regrets to the MacDonald family and wish them better fortune in the future.

* * *

On April 18 and 19, a very successful bowling tournament was held in Alexandria with the participation of 154 enthusiastic bowlers.

The next proceeds of the tournament, totalling $1,200 were donated to the Friends of Ruins St. Raphael's Inc. who are dedicated to the preservation and maintenance of the church ruins in St. Raphael's.

Thanks to all the bowlers and to those who donated all the many prizes. A special thank you to Marcella Dorie for helping to organize this fundraising event.

The net major fundraiser to help in the preservation work underway at the Ruins is being organized in conjunction with the 50th anniversary of the Glengarry Highland Gams.

A special Tartan Golf Tournament will be held on July 29 at the Glengarry Golf and Country Club, Alexandria.

Registration forms will be available at local businesses. Watch *The Glengarry News* for more information regarding this tournament.

* * *

Linda Rines, past communications' convenor of the St. Raphael's CWL reports as follows:

On Sunday, April 27, the installation of the St. Raphael's CWL 1997 executive took place at the 10 a.m. mass in St. Raphael's Parish.

The new slate of officers are as follows: Spiritual Advisor, Msgr. Donald Bernard McDougald; president, Inez O'Connor; recording secretary, Lucille Malo; corresponding secretary, Betty McDonald; treasurer, Linda Rines; past president, Christine DeRepentigny and convenors are Anna Margaret MacDonald, spiritual; Bernice Lamarche, organization; Debbie Cormier, Christian family life; Glourisa Legroulx, community life; Carole Soule, education; Wendy Valade, communications; Claire Gougeon, resolutions and legislation.

That evening the annual spring banquet was held at the parish centre. Special guests attending were diocesan president, Mrs. Jessie Bousquet; St. Finnan's CWL president, Maureen Kennedy; St. Columban's CWL president, Winn Cleary; St. Finnan's Grand Knight, Allan McPhail; St. Raphael's Grand Knight, Denis Major.

The guest speaker for the evening was Anna Margaret MacDonald. She spoke on the life of Mary, explaining the Five Joyful Mysteries of the rosary. During her talk she gave examples of how the Joyful Mysteries were reflective of her life and the lives of women in general.

The outgoing president, Christine DeRepentigny, presented Inez O'Connor with her president's pin and in turn Christine thanked everyone for their support and the experiences she had shared for the past two years. Inez O'Connor presented Christine with her past president's pine and a CWL pen and pencil set on behalf of the membership.

Twenty-five year pins were presented by Inez O'Connor to Evelyn MacDonald and Rita Tourangeau.

A special presentation was made to Mary McGillis in recognition of close to 10 years as the treasurer of the St. Raphael's CWL.

Door prizes were won by Marc DeRepentigny, Hugh Kennedy, Cameron McDonald, Stephane Viau, Don Blowatt, E. H. Tourangeau, Paul Valade, Leo Thauvette, Linda Brunet, Harriet MacDonald, Elaine Garreau, Debbie Blowatt, Sister Jeannine Bissonnette, Leila Thauvette, Huetta Allinotte and Callie MacDonald.

The centrepiece was won by Claire Gougeon.

The 50/50 prizes were won by Ambrose MacDonell, Leo Thauvette, Jessie Bousquet and Huetta Allinotte. Door prizes were donated by Elizabeth Harki, Theresa Belafi, Theresa (Cuthbert) McDonald, Helen McDonald, Carmel Roy, Lorraine McDonald and Anna Margaret MacDonald.

For the 73 who attended, they enjoyed a beautiful meal prepared by the St. Raphael's hall committee. The menu consisted of mashed potatoes, vegetables, cordon bleu, salad, rolls and for dessert strawberry shortcake with tea and coffee.

A fantastic job was done by all.

Special thank you to Eric Pilon and Ewen McDonald for setting up the hall for this occasion.

Iona news

May 5 to 9 is Education Week and its theme this year is "Schools to believe in."

Parents are welcome to an open house at Iona in the afternoon of Wednesday, May 7.

Students will have a normal afternoon and parents are welcome to tour the halls and classrooms and observe a typical day at school.

Congratulations to Krissy McLeod who won public speaking contests in Lancaster and Martintown and did us proud in Nepean. Well done, Krissy.

Cheese fundraiser: This is a reminder that cheese sold by students to raise funds for school activities and supplies was to be picked up yesterday (May 6.)

If the important work of distributing and collecting is as well done as was the selling, then it looks like another very successful fundraising campaign. Thank you to everyone.

* * *

A well attended euchre party on Sunday, May 4 was held at the parish hall. Fifty-one card players enjoyed the competition and the fellowship.

Winners were: Helena Campeau, Roger Brazeau, Annette Chretien, Maurice Chretien, Marguerite Carriere, Michael Longchamps, Debbie Chisholm and John Lapierre. Door prize was won by Rita Tourangeau.

Seven card players won $5 each in the 50/50 draw.

The winners were Jean-Noel Campeau, Annette Chretien, Clifford McCulloch, Dorothy McCormick, E. H. Tourangeau, Lucien Theoret, Pauline Leroux.

Please note that the next euchre party will be held in St. Raphael's on Sunday, May 18. Everyone is welcome.

Knights mass marks 75 years

Green Valley
by Margo Pepin
525-3581



The Fourth Degree Knights of Columbus held a mass followed by a buffet dinner last Sunday at Eglise Sacré Coeur to celebrate their 75th anniversary.

Knights in formal attire served as honor guards at 11 a.m. mass, then accompanied by their ladies were served a delicious dinner in the downstairs hall.

Many certificates were handed out to several Knights and a plaque with the names of all the Knights was presented to Navigator Francis Aubin. The plaque will be hung in the Knights of Columbus Hall.

They were wished many more years of faithful service by invited guest Armand Martin, Father Luc Bouchard and by Mr. Don Boudria. Each member received a group photo taken in the church as a souvenir of their 75th anniversary celebration.

* * *

The Glengarry Snowmobile club would like to thank all land owners for allowing them to use their property for their snowmobile trails this past season. It is very appreciated by all club members.

* * *

A surprise 50th birthday party was held for my sister-in-law Gisele Bourgon by her family Saturday evening.

She was attending a bowling party at the Alexandria Lanes hall when, to her surprise, in walked her children, sisters, brother, mother and their families, all singing Happy Birthday.

Gisele and her husband returned home to continue the celebration.

We would like to thank Rejean Bourgon and the owner of the bowling lanes for their help and cooperation. We hope no one was insulted by our interruption.

* * *

Birthday wishes go out to Andrew Prieur May 7, Rachelle Larocque and Bianca Levac-Bourbonnais on May 9 and to Christine Prud'Homme on May 10.

I would like to wish a happy 29th wedding anniversary to my husband this Sunday, May 11.

* * *

Happy Mother's Day to all moms, young and old, this is your day.

BUSINESS CHANGES HANDS

After 25 years in business, Claude Cuerrier Garage has been sold.

We would like to thank all of our customers that have supported us during those years.

The new owners are Roger and Aline Claude. We wish them luck and hope they get the same support that we got.

P.S. Claude Cuerrier will still work at the garage.

Thank you, The Cuerrier Family 18-1p

Investors Group *"You're Worth More"*



INVESTORS GROUP FINANCIAL SERVICES INC.
*I.G. INSURANCE SERVICES INC.**

55 Water Street W., Suite 350
Cornwall, Ontario K6J 1A1
Telephone: (613) 933-7777 (office)
(613) 678-2857 (home)
Fax: (613) 932-2804

Sandra McCormick BAA
Representative

**License Sponsored by The Great West Life Assurance Company* 18-spk

Cornwall Family Dental
"WHERE IRRESTIBLE SMILES BEGIN"



OPEN SATURDAYS
613-938-7721
613-933-2000
All work done in our on site laboratory.
1073 Pitt Street
Cornwall, Ont. K6J 3S6
3-tfc
Bridges - Crowns
Dentures - Partials
Same Day Repairs

WILL BUY WOOD OR CLEAR BUSH
5" dia.or more to be made into woodchips
15 acres minimum
JMJ Inc. Papineauville
Daniel St. Jean
613-632-6018 14-tf

SYLVICULTURE & EXPLOITATION FORESTIÈRE

Spring Clean-Up
It's time to get your carpets and upholstery spruced up with
STEAM POWER CLEAN
COMMERCIAL and RESIDENTIAL CARPET and UPHOLSTERY CLEANING

3-CUSHION COUCH and CHAIR $60

4 ROOMS $79
Residential Only
Finished Basement Excluded



Industrial truck Units for Power
NO SHAMPOO - NO STICKY RESIDUE - FREE DEODORIZING
We do Cars, Trucks and Boats
Also Available: Dupont Teflon Carpet Protection
Satisfaction Guaranteed. Call Collect
STEVE COUSENS 538-2213 Moose Creek tf

COURTAGE SANDY'S BROKERAGE
Automobile and Truck Dealer
New and Quality Pre-owned Cars and Trucks



Sandy M. Knudsen, President,
1170488 Ontario Inc.
1717 County Rd. 18
Ste. Anne de Prescott, Ont. K0B 1M0

SALES-LEASING
FAIR MARKET VALUE FOR ALL TRADES
Same Day Financing Approval
CLEAN TRADES IN STOCK
WATCH FOR SIGN - 4 KM EAST OF DALKEITH, ONT.
Fax (613) **674-3400** Tel: (613) **674-2200**

Business and Professional Directory

Accounting/Bookkeeping

BDO
Comptables Agréés
Chartered Accountants
55 Anik
Alexandria, Ontario
K0C 1A0
(613) 525-1585
Cornwall (613) 932-8691
Embrun (613) 443-5201
Rockland (613) 446-6497
Starting a new business?
Call us today for your copy
of the Start-up Business Kit.

Appliance Repair

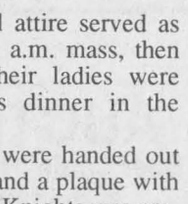

PICHER
MAJOR APPLIANCE REPAIRS AND REFRIGERATION
"YOUR ONE STOP FOR ALL HOUSEHOLD APPLIANCE REPAIRS"
HOME SERVICE
USED APPLIANCE SALES
SERVICING YOUR APPLIANCES FOR OVER 15 YEARS
205 DOMINION ST. N. (Bus. and after hrs.) 525-3463
70 Lochiel St. E. (bus hrs.) 525-4433

Carpets

DISCOUNT CARPET SALES
938-0735
421 Fourth St. W.
Cornwall, Ont.
K6J 2S7
Art Buchanan

Construction Services

JOHN HAGEN CONSTRUCTION
• *Custom Homes* • *Renovations & Additions*
• Computer designed plans
Polystyrene (Foam) Block Formwork
R-2000 **525-5508** HUDAC NEW HOME WARRANTY PROGRAM

Accounting/Bookkeeping

Deloitte & Touche
CHARTERED ACCOUNTANTS / MANAGEMENT CONSULTANTS
Hawkesbury
250 Main St., E., Suite 210
632-4178
Cornwall
55 Water St. W., Ste 200
932-5421
Other national capital region offices...
Ottawa, Hull

Appliance Repair - Alarm/Security

LAMP'S APPLIANCE REPAIR
HOME SERVICE
Refrigerator - Stove
Washer - Dryer
etc...
Also certified for Removal and Recovery of CFCs
Bus: 525-4520
Res: 1-613-675-4813

GLENGARRY SECURITY SYSTEMS
• Security Alarms
• 24-Hr. Monitoring
• Camera Systems
WE SELL SECURITY SOLUTIONS
Call Bruce MacMillan at
525-5384

Cleaning Service

ELECTROLUX
Sales and Service
Repairs to All Makes
Call Stephen
347-3476 or
932-6023

Construction

RENOVATIONS
COMPLETE HOME RENOVATIONS
Cabinetmaking, General Carpentry, Ceramics, Jointing, Wallpapering, Painting, Vinyl Eaves and More...
FREE ESTIMATES
Satisfaction Guaranteed
KEN OMA
525-2454

Construction Services

CLERMONT ROSA
CONCRETE FORMING
For All Your Farm Needs
Barns, Silos, Manure Tanks, Footings, Walls, Floors, etc.
Residential and Commercial
FREE ESTIMATES
Boom Truck and Crane Rentals
All Work Guaranteed... 25 Years Experience
Tel. 938-0429 Fax: 938-9812

Accounting/Bookkeeping

CRAIG
GAREAU
KEEN
DESPATIE
MARKELL
Chartered Accountants
CA
CORNWALL
310 Second Street West
Cornwall ,Ontario K6J 1G9
Office (613) 932-3610
Fax (613) 938-3215
MORRISBURG
Fifth Street,Box 774
Morrisburg,Ontario K0C 1X0
Office (613) 543-2981
Fax (613) 543-4316

Animal Services

HÔPITAL VÉTÉRINAIRE LAC SAINT-FRANÇOIS VETERINARY HOSPITAL
Médecine des animaux de compagnie / Small animal medicine and surgery
Dr. Nadine Cuerrier, m.v.
Dr. Lise Morel, m.v.
Dr. Scott Murray, m.v.
167 rue Principale
Les Coteaux, Québec J7X 1A1 Tel: (514) 267-8210

Construction Services

SAUVÉ CONSTRUCTION
CONCRETE
Forms - Floors - Slabs
RENOVATIONS, ROOFS, ADDITIONS, FINISHING WORK
Glen Robertson
(613) 874-2785

B.A. MacKINNON CONSTRUCTION GEN. CONTRACTOR
Additions - Renovations
NEW
Res. commercial
FENCING • DECKS
Bus: **525-2835**
Res: **525-2025**

Construction Services

FRANKLIN
Home Building
Renovation
Contracting
Complete Interior & Exterior Renovations
Roofs, Siding, Windows and Doors
HUDAC NEW HOME WARRANTY PROGRAM
Mallory Franklin
North Lancaster
347-7666

Air Conditioning

ALEXANDRIA AIR
Air Conditioning -Heating -Refrigeration
Sales -Service Installation
613-525-0767
Residential-Commercial
Fax: 613-525-0767
Pager 613-930-8293
Air Conditioning
Heat Pumps
Specialized Cooling
Furnaces
Natural Gas Service
Gas Piping
Gas Fireplaces
Gas Baseboards
Rooftop Package Units
Walk-in Coolers, Freezers
Refrigerant Recovery
Refrigerant Conversions
Maintenance Contracts
Extended Warranty Plans
Financing Available (oac)

Carpets

FLOORING
CUSHION FLOOR
FLOOR TILES
CARPETING, ETC.
Armstrong floor fashion center
Tapis
RICHARD RANGER
Carpet Inc.
360 Main St. S. Alexandria 525-2836

Construction Services

Put Your Message In a Spot This Size
13 weeks
$280

Construction Services

• Licensed Carpenter
• HUDAC Warranty
• R-2000 Homes
RR #3
Dalkeith, Ont.
K0B 1E0
GENERAL CARPENTRY
RANALD **MacDONALD**
CLAUDE **C l.EROUX**
New Houses, Barns, Renovations, Hardwood Floors
Commercial - Industrial - Residential
TEL (613) 874-2489
TEL (613) 874-2431

Auld Lang Syne

ONE HUNDRED YEARS AGO
Friday, April 30, 1897

•In the list of candidates who successfully passed all their Easter examinations at the Ontario Agricultural College, Guelph, are the names of: A. McPhadden, Dominionville, and D. Ross of Martintown.

•J. Munro of Maxville and A. L. McLennan of Lancaster, have successfully passed the recent examinations at Queen's for the degree of Bachelor of Arts: W. J. McIntosh, MA, of Martintown, was also successful in Testamurs in Theology.

•On Wednesday, Mrs. Lefebvre, dressmaker, on Catherine Street, missed her little boy, Willie, aged 5 years, shortly before noon. The town was searched for hours and it was finally learned that the little lad had been seen boarding the train for Ottawa. A telegram was sent and it was learned that the little boy had arrived in the city and made his way as far as Sparks Street, where he was found by a policeman. He was sent home by the evening train none the worse for his trip.

NINETY YEARS AGO
Friday, April 26, 1907

•At Tuesday's meeting of the License Commissioners, licenses were issued to J. E. McNamara, Martintown; E. Deumo, J. A. McGillivray, Williamstown; W. O'Dair, Green Valley; J. R. Duquette, Stanley Island; A. A. McDonald, Apple Hill; G. W. Woods and D. Leduc Lancaster; J. D. Perron, South Lancaster; A. Valley, North Lancaster; D. Campeau, Glen Robertson; A. J. Campeau and S. Filion, Greenfield; W. J. McRae, Dunvegan; W. Lalonde and N. Rushman, Maxville; Gormley Bros., O. Ranger, J. R. McMaster and Alex Danis, Alexandria.

•Among the graduates of Queen's University, just announced are: Degree of BD, M. F. Munro, BA, Lancaster; BA Degree, R. Dingwall, Cornwall; Degree pf MD and CM, Wilfred MacDougald, Cornwall; R. Wightman, Lancaster. Recommended for house surgeon at Kingston General Hospital, R. Wightman, Lancaster.

•Maxville will shortly possess a private residence built of cement blocks of which W. McMillan will be the owner.

EIGHTY YEARS AGO
Friday, April 27, 1917

•Heavy action of the past two weeks has resulted in a big casualty list and the dead and wounded include many Glengarry boys. Mr. and Mrs. Peter Macdonell, Elgin Street, have been notified that their only son, Private Duncan Joseph Macdonell, was killed in action on April 10th; Pte. Leo LeBoutillier, brother of Mrs. Robert Pimm, was killed in action last week; while the wounded include: R. McLennan, Dalkeith; J. McCormick; son of R. McCormick, Alexandria; Gunner C. A. McIntyre, Martintown; Pte. D. B. Jodoin, Glen Roy; Pte. Leo McDonald, Alexandria, nephew of Mrs. D. A. McDonald; Wm. Campbell, Alexandria, son of Mrs. D. C. Campbell, Wadena, Sask.

•Among the candidates awarded the degree of Bachelor of Arts as announced at Queen's University on Saturday, we note the names of the following Glengarrians: Violet E. W. Cooke, Edith I. Ross of Williamstown, and Jessie B. McArthur of Martintown.

SEVENTY YEARS AGO
Friday, April 29, 1927

•At an early hour Sunday morning, Lancaster Village was threatened by what might have proved a disastrous fire, when the bakeshop of John Caron and the garage of Ernest Brady were completely destroyed. Both buildings were completely new.

•Donald J. Cuthbert, who for some years conducted a blacksmithing business at Greenfield, last week disposed of his property to Clifford Sauvé, 6th Kenyon.

•Mr. and Mrs. William Periard this week took possession of D. Courville's residence, on Ottawa Street.

•W. E. McKillican of Maxville received the pleasing news this week that his sister, Janet McKillican, who for many years was a missionary in China, had escaped from China and has arrived safely in Korea, from where she will sail for home as soon as arrangements can be made.

SIXTY YEARS AGO
Friday, April 30, 1937

•New relief regulations have been drafted by Town Council, whereby every able-bodied man receiving relief must work, either in the municipal bush or on farms. Bush workers will be paid 80 cents per cord cut.

•On Saturday, J. D. Villeneuve of Maxville, left for the Northern Ontario mining district.

•Mr. and Mrs. John A. McMillan and family of Rosamond, this week moved to Alexandria.

•Alex Grant of Williamstown, received his BA degree on May 7th. He also won a scholarship of one year's post graduate work overseas.

FIFTY YEARS AGO
Friday, May 2, 1947

•Alexandria will have factory space and some new homes as well as the High School addition, if plans to purchase War Assets buildings at St. Eugene mature. Council has authorized purchase of one building for resale to George Barbara, who will erect it here as a glove and slipper plant. Other purchases are in the wind.

•A native of Dunvegan, Norman A. MacRae, Ph.D., of Ottawa, has been appointed chief of the Tobacco Division at the Experimental Farms.

•Miss Irene Chisholm of Dunvegan, left for Rochester, NY.

•Kenneth McQueen arrived at his Dunvegan home from Queen's and left Sunday evening for Bermuda, where he spends some weeks with the Navy.

•Donald W. MacGillivray of Dunvegan, who recently completed a Refrigerator course at Chicago, left Wednesday for Edmonton, where he has accepted a position.

FORTY YEARS AGO
Thursday, May 2, 1957

•A young Hawkesbury businessman, Rene Bertrand was chosen Liberal candidate in Glengarry-Prescott for the June 10 federal election. He is the second such, Raymond Bureau having been nominated at an earlier convention. Osie Villeneuve, MPP, is mentioned as Tory candidate.

•Williamstown will get its first Separate School in time for the new school term. It will be a three-classroom school to serve 80 pupils.

•Captain Roy Mosher of Lancaster NB and his crew of four are considered lost at sea in the tugboat Glenfield missing since April 7th. He leaves his wife, the former Phyllis Gormley of Alexandria and four young sons.

•Mr. and Mrs. Wilton Cardinal and family left Wednesday to take up residence in Aylmer, Ont.

THIRTY YEARS AGO
Thursday, May 4, 1967

•Most Rev. Adolphe Proulx, auxiliary bishop of Sault Ste. Marie, has been named fifth Bishop of Alexandria.

•The farm of Joseph Leduc, 1st Kenyon, was destroyed with all contents, Monday evening.

•Fraser Macdonald of Alexandria, will receive a degree in aeronautical engineering technology at Ryerson, Toronto, Friday.

•Rev. Stuart MacMillan of the diocese of Alexandria, has received the degree of Master of Arts in Pastoral Psychology at University of Detroit exercises.

TWENTY YEARS AGO
Thursday, May 5, 1977

•Alexandria firemen were called out to five minor fires this week but the siren did not sound. It has given way to pagers carried by all members of the force.

•A calf owned by Morris Koggel, Glen Robertson was top seller at the E. O. Holstein calf sale. It was purchased for $900 by Wm. Hinskens of Bainsville.

•Glengarry Memorial Hospital candy stripers receiving pins for 100 hours of service were: Carole Depratto, Joanne Robinson, Nicole Wissell, Marie Rose Gauthier, Melody MacKay, Margaret Van Nooten, Shannon Wightman, Laurie Lloyd, Sue Raymond and Heather MacCaskill.

TEN YEARS AGO
Wednesday, May 6, 1987

•An outbreak of chicken pox forced officials to send 120 Ecole St. Joseph students in Alexandria home, April 29.

•David Park and Chris Page of Glengarry District High School have achieved high standings in two different Ottawa area short story contests. Chris is headed to Carleton University next Wednesday to give a reading of his story.

•Last Friday, the Dalkeith Optimist Club named Juliette Quesnel as Mother of the Year at its annual meeting. She has two children, Denise (Titley) and Raymond and is married to Albert Quesnel.

Martintown Mill society asks Charlottenburgh for tax break

Representatives of the Martintown Mill Preservation Society Corporation, who are considering buying the Martintown grist mill from the Raisin Region Conservation Authority, have asked Charlottenburgh Council for a tax break over the next ten years.

Reeve Leslie O'Shaughnessy pointed out that as a municipal body council could not give exemptions from taxes, but that it could give the group a grant equal to the amount. Taxes on the mill are presently about $360 per year.

O'Shaughnessy said that with amalgamation, council could only commit to this year.

"Even one year would set a precedent," said the group's spokesperson, Ernie Higginson. "We could come back to the next council."

O'Shaughnessy said that there shouldn't be much difficulty finding the $360 for this year.

$0 DOWN PAYMENT
On Over 130 New and Used Vehicles
Cars, Trucks and Vans
On Our Lot Now
Ask Us About SMARTLEASE by GMAC
CHEV-OLDS-GEO TITLEY ALEXANDRIA, ONT.
If You Don't Shop Us, You May Pay Too Much!
Highway 34, South Alexandria 525-1480

Business and Professional Directory

Construction Services
MORRIS ROMANKO BULLDOZING
Cat D3C Dozer
EXCAVATING
BACKFILLING
FINAL GRADE
Komatsu PC-120 Shovel
RR #1, Lancaster, K0C 1N0
(613) 347-2634
Since 1984

Furniture Repair
Pro Furniture Refinishing
Specializing in
•Lacquer Finish
•Custom Colors
•Leather Inlay
•And repairs
(613) 347-1197
(514) 269-2420

Furniture/Custom
POULIN CUSTOM CABINETS
Custom Built Furniture At Affordable Prices
Screen Doors
Wall Units
Bedroom Sets
Kitchen Cabinets
#20115 Beaupre Road.
525-2645

Kitchen Designs
Professional Kitchen Designs
Call Mario Richer, 18 yrs. exp. for personalized service
Kitchens & Bathrooms
Available in large assortment of wood products and melamine, country and modern style
ALEXANDRIA BUILDER'S SUPPLIES LTD. Home hardware BUILDING CENTER
580 Hwy. 34 525-3151 or
Alexandria, Ont. 525-4681
Residence 525-3810

Telephone Service
"With T.A.S. you're always in"
For All Your Radio, Paging, Alarm and Fax Needs
525-1105
Paul Lalonde,Prop.
153 Dominion St., Alexandria
ALEXANDRIA TELEPHONE ANSWERING SERVICE

Financial Services
Gilbert Brisson
101 Catherine Street
Alexandria, ON K0C 1A0
(613) 525-5324 (613) 933-2191
London Life
Freedom 55
The freedom to choose. The power to get there.

Garden/Landscape
• Lawn Seeding
• Landscaping
• Interlocking Stone
Theo Oetelaar
347-2300

Garden/Lawns
An Ad This Size Can be yours for 13 weeks $140

Lawn and Garden Services
ALEXANDRIA
Lawn and Weed Spray
• Residential
• Commercial
• Fertilizing
• Insect and Weed Control
525-5104
FREE ESTIMATES
Stephen Wellman
Fully Licensed Specialist

Telephone
CABER TELEPHONE SERVICES
•Alarm Systems
•Installation •Repair
•Prewiring outlets for
•Tel •Fax •Modem •TV
Residential • Commercial
CALL
DAVE RUSSEL
SCOTT McDOUGALL
525-0089
1-800-664-6769

Water Treatment
HARD WATER??
Solution!!
WATER KING
computerized water softener and descaler
No salt or equipment; $300 $600
Call Christine Murray
527-1258

Farm Services
LACOMBE'S CUSTOM WORK
MANURE SPREADING
Excavator (High Hoe) Work
Backhoe Work
Fencing - Plowing
Round Baling and Wrapping
NORMAND LACOMBE
(613) 527-5446
RR #1, Maxville, Ont.
K0C 1T0

A Space This Size Can Be Yours 13 Weeks $140

Gardening/Landscaping
SCHERER GARDENING
Landscape and Design
Interlocking Stone • Natural Stonework
Retaining Walls • Rock Gardens
Sodding and Seeding • Planting of Shrubs and Trees
Seasonal Gardencare
European Experience
Dalkeith, Ont.
(613) 874-2049

Septic Service
RENE GOULET SEPTIC TANK PUMPING
RENE GOULET SEPTIC PUMPING
Green Valley 525-3759

Well Drilling
WELL DRILLING
SINCE 1956
POOLS and SPAS
Pumps and Patio Furniture
BioGuard Computerized Water Analysis
410 SEVENTH ST. W.
CORNWALL
Call Collect 933-0411

Flooring
Daniel Cholette
Sales Consultant
centre du tapis Robillard Carpet Centre
céramique • prélart • bois franc • tuile
•Ceramic • Linoleum • Hardwood • Tile
BETOMEL
Warehouse Prices
(613) 632-3427 / (613) 632-3459
999 Cameron, Hawkesbury (Ontario) K6A 2B8

Home Improvements
(613) 932-0817, ext. 10 Fax: (613) 932-5391
Rainstream
Since 1948
"We will go to any lengths to serve our customers"
SEAMLESS EAVESTROUGHING
PVC WINDOWS and DOORS
SUNROOMS
313 Balmoral Ave., Cornwall, Ont. K6H 3G6

Land Surveyors
KENNETH J. KETCHUM SURVEYING LTD.
ONTARIO LAND SURVEYORS
KENNETH J. KETCHUM, B.Sc., O.L.S.
2 Kenyon St. W. - P.O. Box 1540
Alexandria, Ontario
K0C 1A0
Tel. (613) 525-0610
Fax. (613) 525-0611

Wood/Heat
HAWKESBURY CHIMNEY SWEEPS
Professional cleaning, repairs, inspection and consulting services
FULLY INSURED
Call Edward McDonald
525-4022

STIHL
Chainsaws
Sales & Service
Trottier
Sales Centre
Hwy 34, South
Alexandria
525-1925

Furnace Services
DENIS JOANETTE
•Oil furnace service and repairs
•Fast, efficient 24-hr. service
•Installation
525-4915

Furnace /Heat
An Ad This Size Can be yours for 13 weeks $140

Industrial Fssteners
TCB MANUFACTURING INDUSTRIES LTD.
MANUFACTURER OF INDUSTRIAL FASTENERS
Easy Weld™ •Welding Alloys
REDTEK™ •Grease
MolyMax™ • Cutting Tools
NORMAND RIOPEL
3145 Highway 17
C.P. 182
L'Orignal, Ont.
K0B 1L0
RES.: (613) 679-1239
OFF: (613) 675-1658
FAX.: (613) 675-1659

Small Engine Repair
LANCASTER SMALL ENGINE REPAIRS
Lawn & Garden Equipment
Chainsaws, Snowblowers, etc.
Last House on Oak St.
Prop. Allan Flaro
347-2610

Surveyors
MELDRUM Surveying Limited
ONTARIO LAND SURVEYORS
(613) 932-8124

WOOD/HEAT
SUNWORKS
Heating Systems
Ground/Water Source Heat Pumps
RICHARD KERR, M.Eng.
1466 Highway 34 Tel: (613) 632-0456
Hawkesbury, Ont. Fax: (613) 632-2606
1-800-277-0709
http://www.sunworks.on.ca

Glengarry Memorial honors its volunteers

Glen Sandfield
by Lorna Chapman
874-2408



The Glengarry Memorial Hospital Auxiliary feted their faithful volunteers, on April 24, at the Alexandria Curling Club with a wine and cheese party. There was an excellent turnout. The festivity was well organized by a special committee and they are to be congratulated for a most successful evening.

The delightful entertainment was all "home-grown" and featured an hilarious fashion show by the gentlemen members of the auxiliary. This was followed by a musical lip-sync comedy skit, called There's a Hole in the Bucket, by Nancy Campbell and Lorna Chapman.

Lenore Corey's line dancing group performed several lively routines and then she called for participants from the crowd. Lastly, Lenore and Ron Corey led a sing-song which was accompanied on his guitar, and by the piano, played by Anne McKenna.

After the singing, a light lunch was served, with a beautifully decorated cake for dessert.

Volunteers are the very heart of the hospital in any community. They ease the workload on the hospital staff and the nurses. Their fundraising projects bring in money for extras for the patients' comfort and care.

Everyone is welcome to join this worthwhile group.

The kindness and loving care shown by these people has been remarkable in that patients often seem to come alive in their presence. Sick, hurting, frightened and lonely patients will respond to the warm friendship of a volunteer worker.

There are never enough of them in a hospital and there is always room for another much needed volunteer.

Have you got just an hour to spend once a week; every two weeks or once or twice a month? Why not consider becoming involved in a really fulfilling, worthwhile endeavor as a hospital volunteer at Glengarry Memorial Hospital. You would be more than welcome.

* * *

Sunday morning worship services on May 11 will take place at 10 a.m. in Glen Sandfield United Church and at 11:15 a.m. in East Hawkesbury United Church with Rev. Peter Praamsma.

* * *

The Sunday evening Glen Sandfield United Church service on April 27 was conducted by Rev. Mitch Leblanc-McVeigh of Dunvegan. Rev. Jim McVeigh assisted during the service and they gave a most interesting dialogue meditation.

Both ministers are members of the Glengarry Gaelic Choir and the Glen Sandfield choir members were delighted to have their voices join in for the anthems.

Rev. Jim gave the benediction in both English and in Gaelic.

* * *

Ten Glengarry East Pastoral Charge members met at St. Andrew's United Church in Dalhousie Mills on Thursday evening to begin a discussion on rural church ministries.

Rev. Allister Rose led the proceedings, part of of which was an audio tape of a most interesting talk by a dynamic American Baptist minister who has been over 20 years in rural church ministry.

There was a question and discussion period after the tape concluded, in which the group members expressed their thoughts about his talk and their own views on the various Glengarry East Pastoral Charge church's roles in the community.

Next Thursday evening, May 8 at 8 p.m., the group will meet again in Dalhousie Mills at St. Andrew's United Church (the Round Church) for the second portion of the three-part program. All congregational members are cordially invited to attend.

* * *

The Glengarry Gaelic Choir was invited to sing at the Clan Donald Ceilidh on Friday evening, May 2, at the Bonnie Glen.

In their presentation they sang a rousing 700-year-old Clan Donald song, Bhirlinn Ghoraidh Chrobhain (Veerlin gorry crovan) which they had learned especially for this particular program. It was very well received.

I believe it will be destined to become a much treasured part of the choir's regular repertoire.

The adult choir joined the school children's Junior Gaelic choirs for several selections and the children also sang several pieces alone. What a treat to see how all those children really enjoy singing the difficult Gaelic tongue-twister mouth music sets.

NOW OPEN!



CLEARANCE ITEMS IN THE TENT

NEW THIS YEAR!

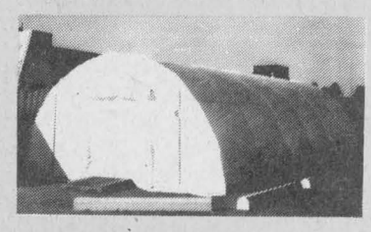

GOOD THINGS GROWING IN THE GREENHOUSE

GIANT TIGER
YOUR ALL CANADIAN FAMILY DISCOUNT STORE

HAPPY MOTHER'S DAY
Sunday May 11, 1997



Ladies Fashion T-Shirts
7.94 ea.



RC Cola Or Cott Soft Drinks
69¢ 2L

Ladies 101 DALMATIONS & MICKEY Sleepshirts
9.86 ea.
Assorted Prints

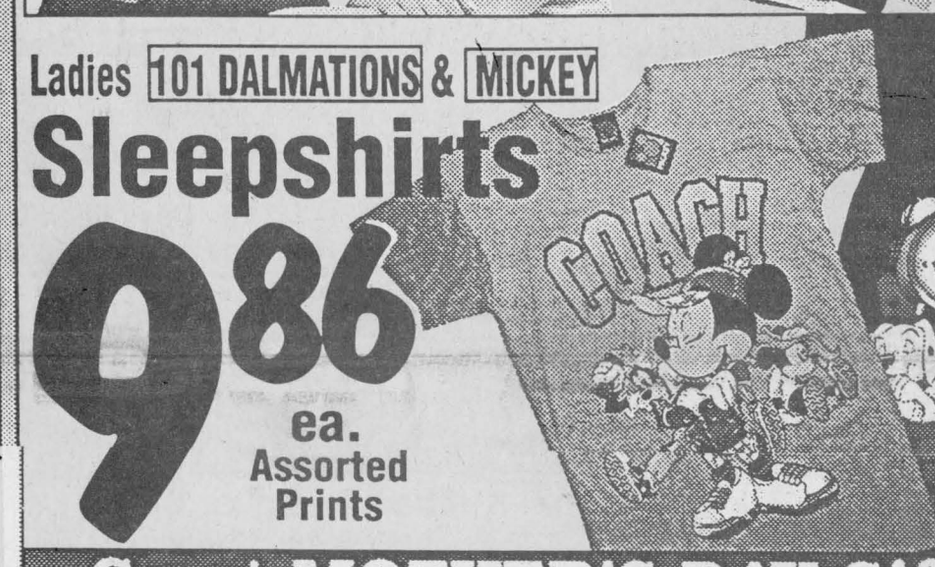



valiant Instant Pudding
3/$1
• Chocolate
• Vanilla
• Butterscotch

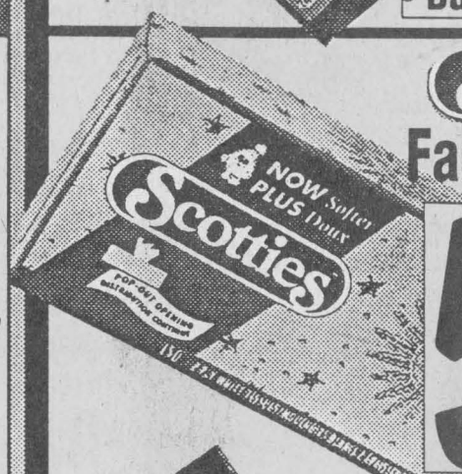

Scotties Facial Tissues
59¢ Box of 150

Great MOTHER'S DAY Gift Ideas



Fresh Cut Flowers
4.97 ea.

Live 10" Flowered Hanging Baskets
11.97 ea.

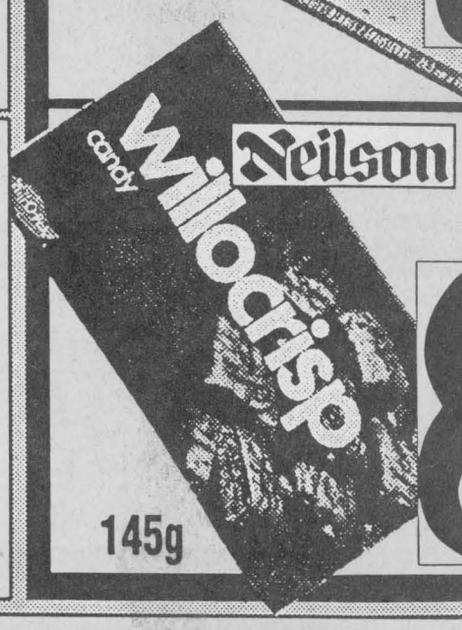

Neilson Snack Size Chocolates
88¢

COVER GIRL MAKE-UP SPECIALS

ALL PRESSED POWDERS	LIPSTICKS	NAIL POLISH
Reg. $5.12	Reg. $4.79	Reg. $2.59
3.99	3.49	1.99

Check Out Our Large Selection of Bedding Plants

FLOWERS and VEGETABLES
Box of 4
87¢

Seed GERANIUMS 3.5"	1.19
DRACAENA 3.5" (Spikes)	1.79
TERRA COTTA POT 10"	14.93

Abbotswood Potentilla, Little Princess Spirea, Gold Mound Spirea, Silverleap Dogwood, Pronus Cistena, Flamingwood Spirea, Pink Prince Weigelia, Coral Beauty Cotoneaster
9.99

Gold Star Pfitzer, Little Gem Globe Cedar, Woodward: Globe Cedar, Tamarix Juniper, Mint Julep Juniper
12.99

Wichita Blue Juniper, Nest Spruce, Alberta Spruce, Mugho Pine, Blue Arrow Juniper, Blue Nootra Cypress, Seartan Juniper, Pyramidal Cedar, Montanna Green Juniper, Emerald Pyramidal Cedar
14.99

Blue Princess Holly
17.99

SALE ENDS SUNDAY, MAY., 11/97

STORE HOURS: Sunday, 10 a.m. - 9 p.m.
Monday to Saturday, 9 a.m. - 9 p.m.

We reserve the right to limit quantities. All product descriptions are based on manufacturers representations. Giant Tiger (Tigre Geant) and Giant Tiger designs are the trademark in Canada of Giant Tiger Stores. Limited. Due to advanced preparations of these ads and delivery problems that may occur from our suppliers all items may not be available in all our stores. We apologize for any inconvenience this may cause our customers.

Direct Payment System
MasterCard
VISA

OPEN 7 DAYS
7 NIGHTS 'TIL 9 p.m.
595 MAIN ST. SOUTH
ALEXANDRIA