The Glengarry News

VOL. LXXXIV—No. 18 ALEXANDRIA, ONTARIO, THURSDAY, MAY 1, 1975 SINGLE COPY 15c



LOTS MORE ROOM—Just a turn of the wheel is all it takes to slide the rows of shelves along their track in the medical records library in Glengarry Memorial Hospital. With shelving more than tripled from the original quarters, work is simplified for staff members, left to right: Mrs. Marcelle Roussin, head of the department, Susan Heagle, technician, doing a month's field practice and Estelle Mercier who is "wheeling" the shelves. They have just moved into their quarters in the new extension which will have its official opening, Monday, May 12th. —Photo by Mrs. Mervyn MacDonald

Plan plaque for Iona College

A plaque in honor of Iona College will be unveiled in St. Raphael's on May 25th. Coinciding with the ceremony will be the official acquisition of the present Iona Academy from the Sisters of the Holy Cross by the Separate School Board.

The plaque is being installed by the Ontario Heritage Foundation on the Iona Academy grounds, just west of the school, almost on the site of the original building.

The new Iona Academy building was purchased by the school board two years ago but the official take-over ceremony was postponed to coincide with the unveiling of the Iona College plaque.

The ceremony will be held in the afternoon and a program is being planned to combine the two functions.

Use new entry

The entrance on the east side of Glengarry Memorial Hospital is closed this week and the public is asked to use the new entrance on the north side until the former is re-opened.

Coffee house one of three projects accepted for grants

Seven local youngsters who applied for an OFY grant have been notified they will receive $7,055. Their project "Friendship Conception, Conception Amitie" will begin June 16th and run to Aug. 29th.

They plan to operate a coffee house above the Hub Restaurant, three nights a week over a ten-week period this summer. Entertainment will be by local youths who offer their talent.

The group will also be operating a part-time employment office for local youths who wish to earn some money. Also in the plans are two sessions of drama which they hope will uncover new ideas and talent.

Members of the group are: Susan Sabourin, Richard Legroulx, Susan Massie, Linda and Terri Lessard, Kathy McKinnon and Sally McLeod.

Theirs is one of three local groups whose applications for grants have been approved.

Five local youngsters, under the theme of "Summer Smiles" will provide a recreational program for the retarded of Glengarry, up to the age of 21. They will also endeavor to promote a better understanding between the retarded and "normal" children by running an integrated program.

The group, whose grant amounts to $5,242, includes Cathy MacDonald, Linda McDonald, John McRae, Brian Filion and Mary McPherson.

Activities planned will include most outdoor sports such as hikes and picnics. They will be doing arts and crafts with the children and trips are to be organized. Their program will begin June 23rd and end Aug. 29.

A grant of $3,585 will be received by four girls who will be operating a program, "Recreation Summer" in Lancaster Township.

They are: Louise Major, Sylvie Dupuis, Pauline Ouellette and Carmen Poirier.

Their program will include outdoor sports, camping trips, arts and crafts and will involve township children from 3 years to 14.

Activities will be centred at Ste. Therese School, North Lancaster and will run from June 30th to Aug. 22nd.

Lochiel reeve will be walking at a clip of $3.00 per mile

Some big money will be riding on the heels of Lochiel Reeve Alex McDonald, former chairman of the hospital board, in Sunday's walkathon.

Premier William Davis, Osie Villeneuve, MPP and Denis Ethier, MP, are each sponsoring Mr. McDonald at $1.00 per mile. As it happens, the Lochiel reeve will be walking on home territory. The entire route of the 30 mile walk is in Lochiel Township, or Alexandria which once was township territory.

The sponsoring Lions Club reports walkers of all ages and both sexes will be out Sunday, but there is always room for more. Pledge sheets can be picked up at the Cosy Inn by anyone deciding to participate.

The walkathon gets underway at 6 a.m., or later, Sunday, at the Glengarry District High School and participants who survive the 30-mile hike will check in there through the afternoon. Their route will take them north on Highway 34 to Laggan, east to Dalkeith, south to Glen Robertson and westward home.

Proceeds are intended to complete the Lions Club's $40,000 pledge toward cost of the addition to Glengarry Memorial Hospital



NOW DEPUTY WHIP—Denis Ethier, MP Glengarry-Prescott-Russell, has been appointed Deputy Chief Government Whip in the House of Commons. He will also continue to serve as Whip of the Ontario Liberal caucus. Mr. Ethier will also continue his post as Chairman of the Natural Resources and Public Works Committee of the Commons.

Counties spending will send mill rates up

Tax rates across the United Counties of Stormont, Dundas and Glengarry will rise at least five mills this year as a result of the United Counties' budget struck Monday.

The total budget is $6.2 million. Of that amount the province will contribute $4.7 million leaving the counties with a $1.5 million bill, up from $1.2 million last year. The amount represents an increase of 32.6 per cent.

Warden J. C. Whitteker said the increase was unavoidable because costs everywhere are increasing.

"And don't forget that this is just one part of the money needed by municipalities in the United Counties," he said. "There is no doubt there will be increases in the village and township mill rates when their budgets come up."

United Counties clerk-treasurer Raymond Lapointe told council some of the increase will be absorbed by the province as a result of the general support grants and the resource equalization payments.

But the increase is the largest ever in the United Counties.

The only time the levy ever approached the present levy was in 1970 when the amount requisitioned was $1.4 million. Since then it has consistently decreased.

Mr. Lapointe said the main reason for the increase was the additional $180,000 provided in the counties' road program. He said this additional money was needed to take maximum advantage of provincial road grants.

Earlier, council approved a $3.6 million road program which would see the provincial government contribute $2.8 million. Last year provincial grants totalled $2.7 million.

The United Counties last year paid $540,000 but this year goes up to $720,000.

The report by county road superintendent D. J. MacDonald shows more than $1.2 million will go toward maintenance of existing roads with another $1.5 million being placed in the fund for construction.

Council approved construction of a mile on county Road 31, between Highway 34 and Highway 417. The amount for that work is estimated at $35,000.

Other areas where new roads will be built are Winchester and Dalkeith.

Resurfacing of roads was approved for the township of Mountain, the village of Elma, a road between the villages of Finch and Berwick, part of the road between Lunenburg and Newington, the main road in Lancaster and some streets in Alexandria.

By far the largest amount, $330,000, will go toward work on the controversial South Branch Road proposal.

The counties want to widen the road but the proposal has been criticized by residents who maintain widening and straightening the road would result in the loss of its scenic beauty.

An inquiry into the proposal was held last month and a report was to be released at the United counties meeting Tuesday.

In apparent anticipation of the report, council approved a recommendation that a bylaw authorizing expropriation of the land be introduced and dealt with when the inquiry officer's report is submitted.

Pinto sold

The Pinto grocery business, Mill Square, has been purchased from Larry and Roxanne Hickman by Richard Lefebvre of Lefebvre's Foodorama. Mr. Lefebvre took over Monday and we understand he plans to run the business along the same lines.

Mr. Hickman will continue to operate his men's wear store.

Lions sports dinner in June

Alexandria Lions Club will hold its sportsman's dinner a month late this year, on June 9th, reports dinner chairman Duncan A. Macdonell. The late date is due to the lateness of the hockey season.

A headline speaker is still to be secured but representatives of the Rough Riders and Ottawa '67s will be here as well as members of the Montreal Quebecois lacrosse team.

Scouts planting trees Saturday

Some 600 boys and their leaders will converge on 42 acres of Crown land near Summerstown, Saturday, to plant some 20,000 seedling trees, Jay Sookman, Project Director, disclosed.

Under the supervision of the district staff of the Boy Scouts of Canada, within a few hours all the trees will be planted. It is the third such tree-planting project undertaken by the Cornwall District Scouts with the National Scouting heading "Trees for Canada." Over 2,000,000 trees will be planted by Scouts across Canada this year.

Supporting the project and invited guests of honor are Mayor Gerald Parisien, Cornwall; Reeve Adrian Gadbois of Charlottenburgh; Mayor Bruno Massie of Alexandria, and George Samis, MP Queen's Park.

The District Council would like to stress that each boy remember to bring a shovel and pail and wear proper footwear. Leaders and parents are encouraged to pool their cars together.

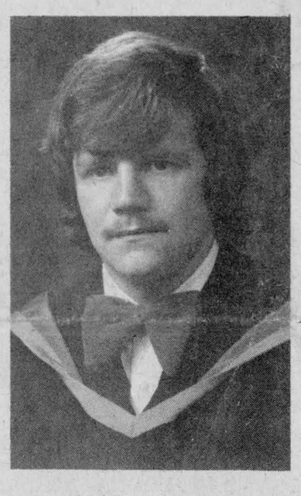

HONOR GRADUATE—Anthony Oetelaar recently graduated from the University of Guelph with a Bachelor of Science in Agriculture (Honors in Dairy Science). Currently working with the Canadian Dairy Commission, he is the son of Mr. and Mrs. Tony Oetelaar of Glen Robertson.

Beaudette hotel destroyed by fire

Well-known to generations of Glengarrians, the Hotel Cecile at Riviere Beaudette, Que., was completely destroyed by fire early Monday morning. It is understood the fire started in a washroom.

Lancaster fire department helped fight the blaze after being called out at 2:30 a.m. Valleyfield firemen also were called.

The hotel was located near the CNR tracks in the village.

Lancaster woman 'watched' by CNR for averting train wreck

CNR officials visited the home of Mrs. Lloyd MacDonald of Lancaster, Thursday of last week, to present her with an electric wrist watch.

The watch was "In Appreciation" of Mrs. MacDonald's action in warning that the railroad track had been damaged at the Lancaster crossing last Nov. 25th.

J. Robert Burns, manager of the Rideau area for CN, explained how it happened.

Mrs. MacDonald was returning to her home about 4 p.m. that day in November. When crossing the railway track she noticed the timbers of the crossing had been torn up and damaged. Some were lying on the rails.

In her own words, she says she remembered noticing that those timbers might damage a train. "I thought I should call somebody about it. But it didn't really get to me what might happen until I was on the doorstep at home, and I thought I heard a train. It wasn't, it was only a heavy truck on Highway 401. But I called the Ontario Provincial Police right away, and they took it from there."

Mr. Burns said the next train was the Toronto-bound Turbo, probably with more than 300 passengers. "There is every reason to believe that the Turbo would have been derailed if Mrs. MacDonald had not acted as she did," he said.

The OPP notified the railway and all trains were stopped by signals from Belleville. When the site was visited, it was found that not only the timbers but one of the rails was pushed so far out of place the guage of the line was altered. Of course we don't know just what would have happened, but it is likely the Turbo would have been thrown off the track in the middle of the village."

E. J. Woito, track supervisor for this area, said that the rail was moved out of place and some of the spikes pulled out. The cause of the damage was never determined. The train would have pushed aside the timbers lying on the rail, Mr. Burns noted, but the moved rail was vital and the Turbo was the next train due.

I. J. Hilborn, area manager, noted that such incidents are quite rare in railway circles. He recalled another watch being presented to a man who noticed a fire which threatened a railway bridge near Vaudreuil.

"These days when we hear so much about people not wanting to get involved, it's refreshing to know about people who are concerned about things like this.

Bluenose II to stop at Cornwall

The successor to Canada's most famous sailing vessel will anchor at Cornwall harbor May 15 during a Seaway excursion.

The Bluenose II was built by the same shipyard that turned out the world renowned Bluenose schooner, constructed to challenge for the International Fishermen Trophy in 1921.

The Bluenose won the cup that year and defended it for 20 years. She was sold to foreign interests and in 1946 was lost at sea.

The successor has been owned by the Nova Scotia government since 1971. Last year she visited 12 ports from Virginia to Maine.

This year's cruise will take her to 14 U.S. and Canadian ports.

The ship will be open for public inspection while docked at Cornwall.

Three badly injured in collision

Liberals had meet at Finch

At a well represented meeting of the combined executives of the Liberal Associations of Stormont, Dundas and Glengarry held at Finch on Wednesday, April 23, procedures were agreed upon for the setting up of the proposed new constituency of Stormont, Dundas and Glengarry as soon as necessary legislation is passed. It is proposed to hold in the immediate future a meeting in each municipality of the United Counties in order to review the organization and to fill vacancies where necessary.

It would appear that several individuals are interested in seeking the Liberal nomination, and the representative nature of the meeting reflected a high degree of interest in the forthcoming election, reports C. C. Fraser, Secretary of the Glengarry Liberal Association.

Three young people from the area are in hospital in Ottawa following a car collision near Hawkesbury on Saturday night.

In critical condition in Ottawa General is Tommy Robinson, 21, with a broken arm, leg, jaw, dislocated hip, severe lacerations to his throat and tongue and internal bleeding. He is the son of Mr. and Mrs. John Robinson of Laggan.

Also in serious condition is Fleurette Blanchette, 19, of RR 4, Alexandria, the daughter of Mr. and Mrs. Felix Blanchette. She is suffering from concussion, severe facial bruises and a broken arm. She is also in Ottawa General.

Joe Primeau, 24, of Cornwall, underwent surgery twice on the weekend for severe internal injuries to the upper chest and is in intensive care in the Ottawa Civic.

Treated for cuts and bruises and released from Smith Clinic, Hawkesbury, were Tommy's two sisters, Linda, 20 and Marilyn, 18, and Fleurette's sister, Yvette, 17.

They were all coming from a broomball tournament in Masson, Que., in which they had taken part and the accident occurred at 9 p.m. Joe Primeau was the driver of the car which is a complete write-off.

Firemen called to Dalkeith

Alexandria firemen were called to the home of Havelock Denovan, Dalkeith, at 7:20 Saturday night. A chimney fire had worked into the house wall and a shed but firemen were able to control the blaze. Damage was limited to some $200.

5,000 tulips

Alexandria Legion Branch has orders for 5,000 golden tulips, reports Branch President Hugh D. MacCuaig. Delivery will be made in the fall and branch officials are gratified with the response.

Brief history of Alexander School part of Education Week observance at the school

The design of a school crest and research on the history of the school were two of the original projects completed by the children of Alexander School for their education week program.

Other presentations in the afternoon on Friday when parents came to visit the school were a song and dramatization by the primary pupils, instrumental music by the pupils of Sister Laurette, poetry written and read by the students in grades three, four and five, a French play by the grades six and seven followed by French songs by grade five and folk dancing by the students in grades six, seven and eight.

The principal, Cuthbert McDonald, welcomed Percy Beaudette, area superintendent of English Language Schools, who addressed the parents.

Each of the grades presented a slogan which provided for some interesting themes throughout the school: "What you are is God's gift to you, what you make of yourself is your gift to God;" "The best way to get something done is to begin;" "Genius without education is like silver in a mine;" "He would do nothing at all if he waited until he could do it so well no one could find fault with it;" "Learning is a co-operative community enterprise;" "Learn from yesterday, live for today, hope for tomorrow;" "Education is a continuing process beyond the school;" "Bloom where you are planted;" "In the mission of Christ there is room for everyone;" "It takes a lifetime to become educated;" "All the flowers of all the tomorrows are in the seeds of today;" "I get by with a little help from my friends;" and of course no philosophy would be complete without some "Snoopy" advice so he reminded: "Gossip is another word for ear pollution."

The history of the school was written by Duncan Morris and the crest was designed by Myles Gallant. Students on the planning committee for education week were Tommy McLeister and Joanne O'Connor.

The history follows:

Bygone days of the Alexander School

One day in the year 1819, The Honorable and Right Reverend Alexander Macdonell, first bishop of Upper Canada, who was later to become Bishop of Kingston, came to this area from St. Raphael's. His mission was to find a spot for a gristmill and build one. This area around the Garry River was ideal because it was supplied by Black Lake, a few miles away. The rushing water could be used by the powerhouse to run the mill. Later on, the mill was completed and lots for buildings were laid out. Half of the mill was used as a schoolroom by war veterans to teach young boys. Soon the settlement was referred to as Priest's Mills.

The first pastor of St. Finnan's, John McDonald, died on May 9,

(Continued on page 4)



ALREADY THINKING ABOUT NEXT SEASON —The Alexandria Snowmobile Club held its dinner and dance to close the season on Saturday night and elected a slate of officers for the coming season. Seated are President Marc Lalonde and Secretary Agathe Seguin. Standing left to right, Vice-President Marcel Ranger, Queen Helene Proulx and Treasurer Yvon Levac.

—Photo by Mrs. Mervyn MacDonald



PROMINENT IN EDUCATION WEEK PROGRAM —Alexander School has a new crest and recorded history since last week's program at the school. Left to right: Myles Gallant, who designed the crest; Duncan Morris who wrote the history and Joanne O'Connor and Tommy McLeister who were in charge of the events. Principal Cuthbert McDonald, at rear, reports the week was highly rewarding.

—Photo by Mrs. Mervyn MacDonald

Martintown rumor mill

by Arthur Buckland

When I first heard that a Cain had fallen, I immediately thought of Irwin walking home from last Friday's 50th anniversary for the Kyers. But not so, it was a fall Granny Cain took last Sunday. She has some scratches and broken glasses and is recuperating nicely.

Eileen Johnston sends along some news from the Martintown Rollers bowling league. Eileen Johnstons' team finished in first place and captured the league trophy as play-off champs. The team consisted of Laurette Keir, Danny Williamson, Penny McLeod, Douglas Murray, Eileen Johnston, Jerry Murphy. Clarence Bethune's team finished second; Bill Johnston's team third and Ralph Westley's team fourth.

Char-Lan presents their annual spring concert "Music in May" Thursday, May 1st, at 8 p.m., in Williamstown.

Another young group "The Friends" will present their folk musical "Natural High" on May 2nd and 3rd, at 8:15 p.m., in General Vanier Auditorium, Cornwall.

Friday, May 9th, Billy (River Road) Johnston receives his 25-year perseverance medal at St. Mary's Centre in Williamstown. Dancing to all your favorite Scottish and Irish tunes with Rob Taylor and his Brigadoons.

This Saturday, the Brigadoons will be in Maxville for the Lochiel Junior Farmers Dance.

Last week in our Martintown school gym "metricization" of area parents was the program. No, this is not some sort of disease Jonathan, it is necessary knowledge. One interesting "rule of thumb": your little finger is one cm. in width. And all the time I thought it was a ½ inch. Thank goodness for smart daughters who are able to translate these measurements of linear and temperature from metric into meaningful symbols. Why don't we try temperatures hot, cold or in between and measurements long or short? With money we always know it is never enough . . . or is it too much?

Mrs. Gail MacDonald has her parents visiting from Manitoba.

Neighbor to the south, Bill Sutcliffe, is the new chairman of Community Chest.

John Ferguson and son Hugh of South Branch, were good Samaritans last Sunday. As we were heading homeward from church in our gas guzzling Ford last Sunday, I heard a cough and a sputter and then silence. I said, "Well we can't be out of gas, the guage registers "H." "But Daddy," remarked daughter Trudy, "that's the temperature guage." We were out of gas; but just 3 miles from home, so we decided to walk. John Ferguson fortunately came along and saved me from all that exercise.

Reverend Ed MacDonald was telling me that he had a fine holiday in Florida. Missed our April storm.

I wonder who the next principal of Cornwall Collegiate will be? That school has an enviable record of scholarship and distinctive characteristics. I hope the school board makes a decision which will continue this school's traditions.

Remember May 30th at yon Bonnie Glen for a gala evening of fine music, dancing and fun. It's the Martintown Recreation Farmers' Spring Planting Dance, with the Brigadoons, MacCulloch dancers and Pipe Major John MacKenzie.

My new contest continues. Describe Spring in Glengarry in prose or verse; compose as many different English words as you can from the letters in Ontario's most famous county . . . "Glengarry". Closing date May 23rd.

Martintown Mac says to remember the courage of St. George who slew the dragon about this date centuries ago. In other words, we all have our problems.

Annual meeting Martintown WI

Martintown Women's Institute annual meeting followed a pot luck dinner which 27 members, two guests and two children attended.

The president, Mrs. Douglas Murray, welcomed guests, Mrs. Burns Scott and Mrs. Decoteau, and one new member, Mrs. Virginia Jalkanen.

Members were reminded of the 4-H achievement day on April 26th. A letter was read from the Fair Board and it was decided that the ladies will cater again this year at the Fair in August. Another day will be spent tying quilts. Mrs. Finlay MacIntosh brought the new Tweedsmuir History Book for everyone to see. A donation of $100 will be sent to the building fund of the Emmanuel Christian Reform Church.

Officers and convenors read their reports. Mrs. William Johnston and Mrs. Ray Markell had perfect attendance during the past year.

Mrs. Ian Kennedy took over the chair for the election and installation. Mrs. Markell was asked to read the report of the nominating committee. Officers for the 1975-76 year are as follows: Hon. Pres.—Mrs. James Graham; Past Pres.—Mrs. John Peters; President—Mrs. Douglas Murray; 1st Vice-Pres.—Mrs. Linden Clark; 2nd Vice-Pres.—Mrs. Harvey McMillan; Secretary—Mrs. William Johnston; Assistant secretary—Mrs. Clifford Morris; Treasurer—Mrs. Rupert Newbury; District Director—Mrs. John Peters; Alt. Dist. Director—Mrs. Ian Kennedy; Public Relations—Mrs. Ray Markell; Directors—Mrs. Gordon Ross, Mrs. Donald Thomson, Mrs. Jim Conboy; Convenors of Standing Committees—Mrs. Alex Lagroix for Agriculture and Canadian Industries; Mrs. Campbell Murray for Citizenship and World Affairs; Mrs. Harvey McMillan for Education and Cultural Activities; Mrs. Morley Trainor for Family and Consumer Affairs; Mrs. Finley MacIntosh for Tweedsmuir History; Mrs. Hartley Dupuis for Resolutions; Mrs. Dupuis and Mrs. Hazel McDonald for Flower Committee; Miss Gladys Keir as Hostess Caller; Mrs. Ken Barton and Miss Emma Urquhart as Auditors.

Hostesses for the dinner were Mrs. Johnston, Mrs. Herbert Goudie, Mrs. Jim Conboy and Mrs. Ken Emond.

The May 15th meeting will be held at the home of Mrs. Emond at 8:00 p.m. Roll call is, "In Your Opinion What Advertisement is Overrated?"

W. Gauthier died at St. Eustache

A native of Green Valley, William Gauthier died in St. Eustache, Que. on Saturday, April 11th.

He was born 71 years ago, the son of the late Nelson Gauthier and his wife, Catherine Rodrigue.

He was educated at local schools and married the former Annette Gravel who survives.

He was an employee of the postal department in Montreal for about 35 years before moving to St. Eustache 20 years ago.

In addition to his wife, he leaves three sons and two daughters: Hubert, Charles Auguste and Jean Marie, Micheline, Mrs. Jean Paul Ladouceur, and Lise, Mrs Andre Dijean.

He also leaves three brothers and two sisters; Gilbert of Green Valley; Arthur of Montreal, Emmanuel, of Christian Brothers, Montreal; Josephine, Mrs. Rushford, Montreal and Rose, Mrs. Wilfred Tobin, Syracuse.

The funeral was held on Monday, April 14, in St. Eustache with burial in the parish cemetery.

WINNERS

ALEXANDRIA LIONS CLUB 500 DRAW

THIS WEEK'S WINNERS

47 Glengarry News staff
154 Gilles Menard
274 Jeanette Charbonneau
335 Len Joubert

Spring Fix-Up Yourself and Save

LUMBER AND BUILDING SUPPLIES

Lancaster Lumber and Fuel

Tel. 347-3486 Lancaster

ALL TYPES OF FUEL OIL

No. 1 and No. 2 — Also

All types of heating and construction contracts arranged

21-tf

improve your home NOW

Queen Contestants Wanted

FOR

Maxville Spring Fair

Competition to be held on Fair Grounds

Applicants must be single and between the ages of 16 and 21

Contestants will be judged on basis of personality, charm, interview and overall deportment.

ENTRY FORM

Name .....

Address .....

Phone .....

Mail Entries to

James Campbell, Moose Creek, Ont.

Tel. 527-5544

18-2c

CHAIN SAWS — — — — — $1.50
ROTARY MOWERS — — — $1.00
LAWN SHEARS — — — — $1.00

To help you get ready for spring

GLENGARRY SHARPENING SERVICES

is offering the above "Spring Special" prices.

Regular Prices—Chain Saws $2.50, Rotary Mowers $2.25 (includes balancing), Lawn Shears $1.50

These discounts are in effect only until May 9, 1975, so act now!

ALL WORK GUARANTEED

NOTE: Please remove chains and rotary mower blades from machines

Items may be left for service at the following stores: Seguin Hardware, Alexandria; Siversky's Hardware, Hawkesbury; The Glens Hardware, Lancaster; Goulet Store, Dalkeith

Glengarry Sharpening Services

RR1 Glen Robertson Tel. 874-2347

(See "Personal" section of classified for more information)

16-3c

BINGO

AT FRATERNITE ALEXANDRIA INC.

EVERY FRIDAY

JACKPOT $180.00

DOOR OPEN AT 7 P.M.

EVERYBODY WELCOME

TELL MOTHER SHE'S LOVED

Honor her with a special gift

Here are some suggestions —

Lounge Wear — Blouses — Sweaters

Gift Certificate, etc.

VIAU'S

LADIES' WEAR

GREEN VALLEY TEL. 525-2992

GLENGARRY MOTOR SALES

wants to make your Spring and Summer driving more enjoyable.

We always have in stock a great selection of NEW and USED CARS and TRUCKS.

Taking a holiday this year?

Why not come down and look them over!

Drive away in style and comfort;

and make your driving safer and smoother.

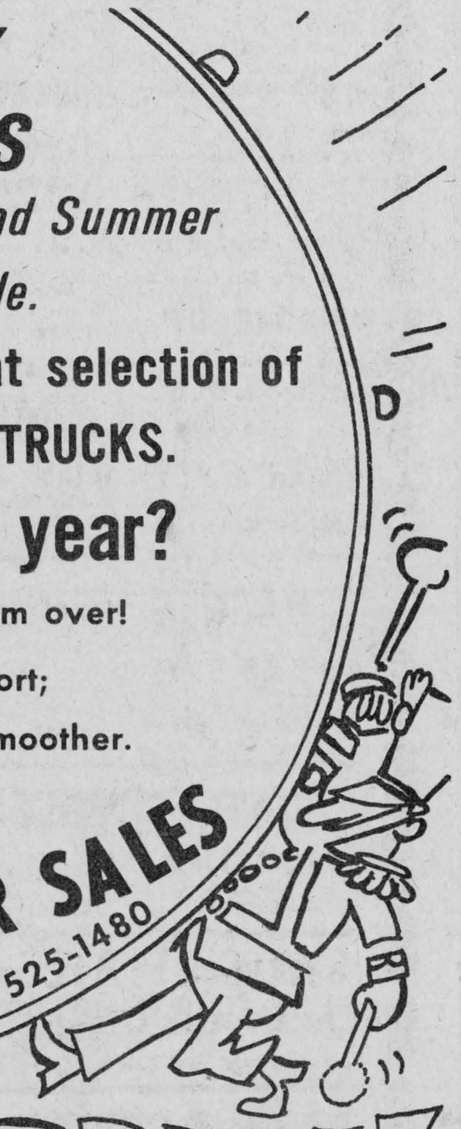

GLENGARRY MOTOR SALES

68 Main St. S. Tel. 525-1480

SOUND THE DRUM!

Summer Savings are here!

AIRLESS PAINTING



Houses, Barns, Stables

Roofs

Your paint or mine

Manufacturer's discount on paint until May 15th, 1975

TOM DUCOLON

Tel. 346-2026

Newington, Ont.

17-tf

MAY SALE ON WOOL

Phentex, 2 ply, 3 ply and 6 ply. While it lasts 50c

PHENTEX, sky, regular 99c

Special 79c

Jumbo Northant, Mary Maxim, reg. 1.49. Special . 1.29

10% OFF Needlepoint and Imported Wool

May 1st to May 15th

Open every day except Wed.

FAUBERT WOOL SHOP

107 Lochiel St. W.
Tel. 525-1592

18-2c

Effective May 1 the minimum wage goes up.

And it now includes agricultural workers.

Everyone in Ontario who's covered by the Minimum Wage Act—and that now includes agricultural workers—will be entitled to an increase beginning May 1.

The new basic rate will be $2.40 an hour.

All agricultural workers engaged in the harvesting of fruit, field vegetables and tobacco will be entitled to the new rate.

People employed by agencies as domestics and people working as funeral directors or embalmers must be paid not less than $2.40 an hour. Learners in general industry must be paid at least $2.30 an hour during their first month of employment, and the full rate after that.

Those employed in construction work or as construction site guards are now entitled to at least $2.65 an hour. There is no learner's rate in the construction industry. Ambulance drivers, helpers and first-aid attendants must now receive at least $115.20 a week or, if they work less than 48 hours in a week, the regular rate of $2.40 an hour. Students under 18 who work 28 hours a week or less, or during school holidays, must receive at least $2.00 an hour.

When employees occupy a room or eat meals supplied by their employer, $10.00 per week for the room and $1.05 for each meal or $22.00 per week for meals may be included when calculating the minimum wage.

Employers of agricultural workers who are entitled to minimum wage will be limited in the maximum deductions they can make from minimum wage, for room and board to $32.00 per week; for the provision of a fully serviced house to $40.00 per week; and provision of an unserviced house to $30.00 per week.

If you have any questions or would like more information, contact your nearest Ministry of Labour office.

Ministry of Labour

Ontario

HAMILTON
1 West Ave. South 527-4501

KENORA
808 Robertson St. 468-3128

KINGSTON
1055 Princess St. 542-2853

KITCHENER
824 King St.W. 744-5211

LONDON
560 Wellington St. 438-7291

OTTAWA
2197 Riverside Dr. 731-7200

SAULT STE. MARIE
125 Brock St. 949-3331

SUDBURY
1538 LaSalle Blvd. 566-3071

THUNDER BAY
435 James St. South 345-2101

TORONTO
400 University Ave. 965-5251

WINDSOR
500 Ouellette Ave. 256-8278

NEWS OF INTEREST FROM MAXVILLE AND SURROUNDING DISTRICT

Reeve and Mrs. Hubert A. Quart have returned home from a very enjoyable ten-day holiday in Freeport, Barbados.

Tonight is the Minor Hockey Association Banquet at the Maxville Community Hall, pot luck supper, so if you have anybody on the teams gather up a bit of food and make it to the hall and enjoy a good dinner, an interesting guest speaker, and a satisfying wind-up to a busy and successful hockey season.

Mrs. J. N. Fitzgerald spent several days in Renfrew with Mrs. T. B. Millar and her daughter Barbara.

Mrs. Gerald Villeneuve has returned home from a short stay in hospital.

The village is filled with students on holiday from colleges and universities. Welcome home, kids.

The service next Sunday, May 4th, at St. Michael's Anglican Church will be Holy Eucharist at 9:00 a.m.

The Glengarry School of Piping and Drumming is holding a variety concert in the Senior Elementary School (the former High School) in Maxville on Friday, May 9th, at 8:30 p.m. The Piping and Drumming school, which is a non-profit organization, has been affected by inflation, and in an attempt to meet their expenses without increasing the cost of lessons the school hopes to raise money by holding this concert. Mr. MacCormick, principal of the Senior Elementary School, has offered the use of the gym and Mrs. Hunter, music instructor, is contributing several choruses from her classes. Also included in the program will be violin music, dancing, and of course plenty of pipe music. The support of the whole community is solicited for this very worthwhile project.

Mrs. Reid, from Metcalfe, has moved into the apartment above Mrs. Julie Danskin's Scottish Shop.

Mr. and Mrs. Archie Munro had their family home with them for the weekend; Mr. and Mrs. R. E. Gilroy, Peter and Karen, of Chesterville; Mr. and Mrs. David F. Munro and Christopher of Kingston; and Miss Lois Munro of Toronto.

The Glengarry Pipe Band is on its way to Montreal this Saturday to compete in the Montreal Indoor Competition. The event will be held in the Black Watch Armouries on Bleury St. and there will be competition in piping, solos, and drumming.

BAND STAGED ITS SPRING CONCERT

The Glengarry Pipe Band presented its spring concert and dance to an appreciative and large audience last Friday evening in the Community Hall. M. C. Robin Upton began the program by introducing the Junior Pipe Band, with Pipe-Major David Danskin, and a very commendable medley for the younger musicians. A step-dance duet followed, by the Trottier sisters Lori and Kelli, then Kim Clare in a violin solo accompanied by Cathy Fraser, accordionist. Robin Upton, who is as at home on the stage as at the mike, introduced himself and sang the "Skye Boat Song" and "Irish Dragoon," accompanied by Jackie Denovan of Carleton Place.

The Glengarry Pipe Band marched in, led by Pipe-Major John T. MacKenzie in a brisk and rousing medley, and they were joined by Mrs. MacCulloch's Glengarry dancers.

The new president of the Glengarry Pipe Band Association was introduced, Major Grant MacGillivray of Dalkeith. He called Morlin Campbell, past president, on stage where he was presented with an honorary membership in the Band. Mr. Campbell has put in many years of hard work on behalf of the Band, serving as president from 1967 to 1974 including the original organization, and two tours of Scotland in 1969 and 1972. He thanked the Band for the recognition and paid tribute to the excellent teachers the school was fortunate enough to have, John MacKenzie, John Kerr, Charlie Bell, and David Danskin. Mention was made that the Band is up to 60 strong now, half of the pipers came in for each part of the program in the hall.

A violin duet came next, by Ian and Darryl MacLeod, with Mrs. Clara MacLeod and Cathy Fraser accompanying. Allan MacLeod sang a set of Scottish songs in his usual rollicking style, then the Glengarry old-time fiddlers came onstage, Bev MacQueen, Cliff Britton, Ray Couture, Rene Trottier, Donald Besner, D. J. MacPhee, Don MacLeod, and Ian and Darryl MacLeod.

After a brief intermission the Band came marching in again, with Pipe-Major David Danskin, and more fine medleys. There was also a good drum salute, then they accompanied the Glengarry Dancers in a strathspey, jig, and reel. The MacLeods came on again with another fine violin duet, and Allan sang "If I Die an Old Maid" which the audience particularly enjoyed. The three Trottier sisters danced again and there was great applause for small Traci in her solo. The Band and the dancers presented their finale at a terrific pace, and marched off to "Glengarry." There was dancing the rest of the evening to the music of Bill Vipond and the Tartans, and two more presentations. One to Rae Ferguson, an honorary membership in recognition of his years as secretary of the Band, and then a large, decorated cake to Pipe-Major David Danskin in celebration of his birthday.

McCrimmon WI had annual

Mrs. L. MacPherson, President, welcomed 18 members and one visitor at Lochiel Township Hall on April 17th to the annual meeting. The minutes of the last meeting were read by Mrs. P. Lloyd, Secretary. The Treasurer, Mrs. A. McRae, gave a concise report. The Roll Call was paying of fees, which were increased to $1.50 and a fine was paid if a WI pin was not worn.

The Motto "A clean page, a new beginning" written by Mrs. A. MacLeod was read by Mrs. N. Blair.

The summary of last year's meetings was read by Mrs. Lloyd. All other reports were read and adopted.

Mrs. Blair took the chair for the election of officers. The slate of officers chosen by the nominating committee was accepted and Mrs. Blair conducted the installation ceremony. Mrs. MacPherson, again President, expressed her thanks for the co-operation she had received always.

A program planning meeting will be held at the home of Mrs. D. Fraser, May 7th at 1:30 p.m. Mrs. J. Houseman kindly offered her home for the May 15th meeting. The guest speaker is to be Mrs. Neilson, Glen Robertson, who will welcome questions about flower planting and garden making.

The District Annual will be at Dunvegan Institute Hall, May 21st. Mrs. L. MacPherson, Mrs. A. Lasalle, Mrs. A. K. MacPherson and Mrs. M. Morton were chosen as delegates. Two articles requested, will be displayed there, Mrs. A. MacMillan will look after these items to be brought that day. Mrs. Lloyd gave a report on the "Workshop Kitchens" she attended at Lancaster, April 2nd.

After a busy afternoon, dainty refreshments were served by the hostesses, Mrs. E. Broomhall, Mrs. J. Houseman, Mrs. A. K. MacPherson and Mrs. R. Barton.

McCrimmon WI tours hospital

A tour of facilities in the new wing of Glengarry Memorial Hospital, with administrator, Jerry Adams and Mrs. Jack Trudel, co-ordinator of services, was the chief feature of a gathering of McCrimmon Women's Institute.

The tour began in the new board room and library. Mrs. Hilda Scott, head of the nursing staff, greeted the 18 members present.

Mr. Adams explained the advantages of the new out-patient and emergency section, now with nine rooms in place of two. Patients can be prepared for examination in more than four times the total space that was previously available.

Marked improvement, especially the provision of more space, was noted in the physiotherapy department, which now has ultra sonic equipment, whirlpool bath and other novel equipment.

NOW OPENING



MAX-LENS

HAIR STYLING STUDIO

MAXVILLE

Owned and Operated by

HELEN McGILLIS

formerly of Wa Lyns

Call now for your appointment

Bus. 527-2022 Res. 527-5427

Mechanic St. East, Maxville

17-2c

Mother's Day sale

SPEED QUEEN WASHERS AND DRYERS

SPEED QUEEN PORTABLE DISHWASHER

super scrubs pots and pans sparkling clean



MODEL DC5710
- 6-Cycle Push-Button Controls
- Super Scrubbing Pots and Pans Cycle
- Sani Cycles with 150° Water Temperature
- Full Family Capacity for 16-Place Setting
- Hardwood Maple Cutting Board Top

Special at $389.35

SPEED QUEEN A McGraw-Edison Product

Quality ...worth looking into!



MODEL DC5610
- 4-Cycle Push-Button Controls
- Sani Cycles with 150° Water Temperature
- Full Family Capacity for 16-Place Setting
- Plastic Laminate Worktop Area

Special at $349.35

TWO-YEAR WARRANTY ON ALL PARTS

SPEED QUEEN

A McGraw-Edison Product

BUSINESS HOURS

Monday to Wednesday – 9 a.m. to 6 p.m.

Thursday and Friday – 9 a.m. to 10 p.m.

Saturday – 9 a.m. to 5 p.m.

Tél. 524-2840

H.G. Salande. Ltée Ltd.

FURNITURE - PLUMBING - HEATING

David Danskin

Scottish Supplies

MAIN STREET, MAXVILLE, ONTARIO

BAGPIPES, CHANTERS

MUSIC BOOKS, REEDS, ETC., SPORRANS, HOSE, SKEAN DHUS, JEWELLERY, TARTAN BLANKETS, RECORDS, NOVELTIES, TARTAN BY THE YARD

KILTS and JACKETS MADE TO MEASURE

All Overalls, Jackets, Skirts, Pants

Overshoes, etc., still 20% to 50% OFF

8-tf

MacEWEN FORD SALES

Spring Service Special

Through to the end of April

COMPLETE LUBRICATION

Grease, oil and oil filter $9.95

Alexandria Tel. 525-3766

Maxville Tel. 347-2636 527-2100

or come in and see our Service Manager

DOUG TURTON

16-1c

Thank You !

We wish to thank all our customers and friends who patronized us while we owned and operated the Pinto Store.

LARRY and ROXANNE

WE WILL CONTINUE TO OPERATE OUR CLOTHING STORE at 14 Main Street South and will look forward to serving you.

L.R. HICKMAN LTD.

Tel. 525-1670 14 Main St. Alexandria

Financing for Business

CLAUDE LAMPRON

one of our representatives

will be at the HOLIDAY MOTEL Hawkesbury, Ontario

on Wednesday, May 7th

Thousands of enterprises in Canada have obtained loans from IDB to acquire land, buildings, or machinery, to supplement working capital, to start a new business, or for other sound business purposes.

If you need financing for a business proposal and are unable to obtain it elsewhere on reasonable terms and conditions, perhaps IDB can help you.

An appointment for an interview can be arranged by phoning Hawkesbury 632-7087 on the above date, or in advance by phoning Ottawa, 237-8430.

idb INDUSTRIAL DEVELOPMENT BANK

151 Sparks Street, Suite 1012
Ottawa, Ontario, K1P 5E3

STEDMANS

BIG BIG SAVINGS

OK what you can win for ONLY $1.44

3 DAYS ONLY Thurs., Fri. and Sat. MAY 1-2-3

T-SHIRTS
KNITWEAR
100% nylon, short sleeved, layer look
sizes 8 to 16 each 1.44

KITCHEN WARE
ASSORTMENT
waste basket, drain board, cutlery tray, dish pan, pail 2 for 1.44

PHENTEX YARN
2 and 6 PLY ONLY
ass't colors 3 for 1.44

BAGGED PEANUTS
2 LB BAG
Blanched Spanish each 1.44

JUMBO SPONGES
12 TO PACK
ass't colors each 1.44

SWITCH PLATE and ELECTRIC OUTLET
ass't designs and colors 2 for 1.44

BOY'S T-SHIRTS S,M,L
100% STRETCH NYLON
ass't colors each 1.44

GIRLS' SHORTS
ASS'T PATTERNS
sizes 4 to 6x 2 pairs 1.44

PLASTIC TABLE CLOTHS
Floral design size 54 x 72 2 for 1.44

SUGAR BAGS
100% COTTON
2 to pack Pack 1.44

PILLOWS
SHREDDED FOAM
size 17x25 1.44

CHEESECLOTH
3 YDS TO PACK
3 packs 1.44

WILL-O-PACK
BOXES OF CHOCOLATE
ass't flavors 2 boxes 1.44

ROYAL FACELLE TISSUES
3-ply, ass't colors 3 boxes 1.44

MODESS
CAREFREE
packs of 12 2 boxes 1.44

PAINT BRUSHES
4 TO PACK
1", 1½", 2", 3" 1.44

"CHARGE-IT !" ALEXANDRIA

Sports piel

by Emile Hurtubise

We took in the opener of the National Lacrosse League last week in Montreal when Philadelphia Wings met Montreal Quebecois at the Forum. The fanfare and excitement reminded us of the days way back when lacrosse in Alexandria was the main topic of conversation.

We have memories of the late 40's when the sport flourished for a few years under the leadership of the late Frank McCormick and Alex McMillan. In 1948 a senior six-team league had been formed with entries from Cornwall, Hogansburg, Ottawa, Alexandria Maroons and two Quebec teams, Montreal Canadiens and Quebec Montagnards.

The Alexandria entry was coached by Frank McCormick and he had four of his boys on the roster, Ian, Lee, Ronnie and Cameron. Some of the other players were Cameron McDonald, Lloyd Kennedy, Francis "Gidou" Periard, Biel Poirier, Ernie Brunet, Jim Dolan, Gerald Marcoux, "Snooky" Bradley and Duncan McDonald. The team was bolstered by a few Cornwall players.

Lacrosse fans flocked to Glengarry Gardens on Saturday nights and saw such stars as big "Windy" Deebank and the Wheeler boys from Cornwall; Hogansburg had the Roundpoints; Ottawa with the Lalonde boys and Matt Anthony who also starred in football with the Rough Riders.

Minor and junior lacrosse enjoyed some good seasons a few years ago, but petered out when leadership became hard to find. Recently the Junior C entry was dropped. The arena floor was found to be unsafe for the sport and injury was feared.

From our perch in the press box at the Forum for this event, in the company of the great sportsman from Quigley's, Keith MacMillan, we witnessed one of the most colorful events ever. The 60-piece girls' band "Les Chatelaines de Laval" supplied the music for the occasion.

The popular Red Storey, NLL referee-in-chief, represented the league at the Quebecois' opener and the traditional pre-game ceremonies. The referees for the game, Bill Dicks of Peterboro, and Alexandria's Carman MacMillan, were also on the scene for the occasion.

Carman got more boos than cheers from the large crowd of 10,000 when he was introduced as the referee for the game. This mixed feeling from the fans stemmed from the ink that Carman got in the daily papers criticizing his officiating in the Quebecois' two away games the previous week in Maryland and Philadelphia. In these games the refs had called a lot of penalties and had been instructed to rid the game of any unnecessary roughness. The owners and fans claim this slowed down the play and made the sport dull.

The game was very entertaining and Quebecois' captain John Davis put on a good display of ball control and savoir faire around the net. He was by far the best performer of the night. He reminded us of the Wheeler boys from Cornwall in stature and ability. Michel Blanchard, a home team boy, was a favorite with the crowd, scoring three goals and also displaying a lot of desire. Bruce Roundpoint, a well-known name in lacrosse circles, was not dressed for this encounter.

Philadelphia Wings, led by their big centre John Grant, held the lead until the final period, then Montreal came on strong to take over the lead and win their first match of the young season 16-13.

Carman and his refereeing partner Bill Dicks controlled the game throughout and the local official showed a lot of poise in the more difficult situations. After the game we asked the Big Red Head "Storey" for his comments on the refereeing. He agreed the officials had called a good game and that he had instructed them to ease up a bit on penalties, especially the slashing infractions.

A lot of money has been put into this sport to get the pro league started and according to reports the organizers are pleased with the response of the public. Now the league officials should look into the promotion of minor lacrosse to provide the continuity of calibre players. This area is anxious for the return of minor lacrosse and with the possibility of a new arena the sport could be revived once more.

Sports Slants . . .

Ralph MacSweyn, the hockey playing Laggan farmer, enjoyed another good hockey season with the Richmond Robins of the American League. He was awarded the "Mr. Hustle" trophy. . . The minor hockey travelling *Bantams* had their season end get-together at the Legion last Thursday night and the *Atoms* held theirs on Friday night. A dinner was served and gifts were exchanged. . . *Carm MacMillan* has become a very popular figure in the sports world. He played junior lacrosse and now is refereeing the pros; in soccer as player and coach; in hockey he has been refereeing Junior "A". . . The *Quebec Caribous* of the NLL do not have any player of French origin in their line-up. The Montreal entry has three, Michel Blanchard, Serge Loiselle and Jean Paul Tellier. . . *Boxing* could not afford the bad publicity it got Saturday afternoon in a televised show featuring former heavyweight champ George Foreman and five other clowns. As one sports announcer put it, I'm ashamed to say it took place in Canada. . . The *Alexandria Snowmobile Club* was out in force at the year end banquet Saturday night. President Marc (IGA) Lalonde chaired the after-dinner meeting, and reviewed a successful season. The election of a new slate of officers for the coming season took place and Marc was returned as president.

Mixed bowling awards night

The Alexandria Mixed Bowling League has finished its season and the first five teams wound up as follows: Royals, 135 points; Hippies, 120; Alexandria Moulding, 114; Bumble Bees, 111 and Expos, 110.

The Royals held the team high average with 1208; Hippies with the team high single of 1386 and Alexandria Moulding had the high triple with 3935.

Members of the Royals were: Bernard, Micheline, Rejean and Lucille Menard, Robert and Micheline Lobb.

Claude Gareau had the men's high average with 248 and the high single with 401, while Rejean Menard held the high triple with 943.

For the ladies, Claire Roy had the high average with 201.75; Micheline Menard had the high single with 331 and Jeanne Claude bowled the high triple, 891.

Close on the heels of Claire Roy for the high average were Micheline Menard with 201.69 and Aline Menard with 201.64.

Finishing first in the play-offs were the fourth place season team, the Bumble Bees, with 11020. The Welders were second with 10901. The Bumble Bees were Jeannine Legault, captain; Raymond Menard, Michel and Jeanne Claude and Al and Lynn Desjardins.

Claude Gareau bowled the men's high single in the play-offs with 339 and Michel Menard had the high single, 873.

Rejeanne Decoste had the ladies' high single with 305 and Rachel Buss bowled 751 for the high triple.

Bygone days . .

(Continued from page 1)

1845, and was buried under the church. He left 100 acres of land, Johnstown, to the benefit of the separate schools of Priest's Mills.

In 1854, five Christian Brothers formed a classroom in the church vestry. Some of the students at that time were Archbishop Gauthier, Napoleon Gauthier, D. D. McPhee and J. A. McDougall who are still remembered today. A Father McLaughlin who put all his money into education built a two room brick school in 1856. Rev. Joseph Chisholm built another school for boys.

In 1890, St. Margaret's Convent housed 400 girl students, elementary through high school. This was a great increase compared to 20 in 1854. Johnstown's 100 acres boosted the population and school attendance greatly. The cornerstone for a new St. Margaret's Convent was laid in 1891 and the structure was completed in 1892. The close of the high school came in 1898. Now only baby class to preparation class were left.

1903 saw everyone from the convent move to the school built by Father McLaughlin. A new four-room Alexander School was built in 1905. Because of lack of space, the junior classes moved back to the convent to occupy four rooms, one of which was French. Later, a four-room addition was made to the school to make a total of eight classrooms.

English was the only language spoken even though some of the students were French. In 1930, all the English students moved to St. Margaret's Convent. The French population of Alexandria was growing so St. Joseph's school for boys was built. And after that, Perpetuel Help was completed so all the English-speaking students moved back to the Alexander School.

In 1963, talks about the school took place and the present day Alexander School was completed in 1964.

Many things have changed since the gristmill. Alexandria and the Alexander School are constantly venturing into new fields of education.



HAPPY ABOUT LACROSSE—Lochiel's gift to professional lacrosse, Referee Carman MacMillan is seen with his boss, Referee-in-Chief "Red" Storey. A News' photographer, down at the Forum to see Carman in action last week, caught the duo in a happy mood. —Photo by Hurtubise

Bishop LaRocque addresses St. Raphael's CWL

"Back in 1815, there were two priests in Upper Canada, Father Macdonell in St. Raphael's and Father Marchand in Windsor, to minister to the needs of 5,000 Catholics in the area between," Bishop LaRocque told members of the Catholic Women's League at St. Raphael's at their annual membership dinner on Wednesday, April 23rd.

"We must not be afraid to challenge our young people to look into vocations to the religious life," he advised, "they are generous and honest and are aware that our materialistic society is not making happy homes."

Bishop LaRocque was introduced by Mrs. Cuthbert MacDonald who described him as "a big man in more ways than one." Mrs. Willa MacDonald extended thanks and remarked she was happy to see that he was interested in local history because the 200th anniversary of the settlement of Glengarry would be coming up in 1976 and she felt it should be marked by a government celebration.

Father O'Brien spoke to the group, thanking them for their co-operation and remarking on the spirit of harmony that existed.

Various conveners gave reports on the year's activities as President Mrs. Marie MacDonald called on them.

Mrs. Audrey Chretien and

(Continued on page 5)

IF YOU CAN'T STOP drinking when you want to, visit Alcoholics Anonymous Sunday nights at 8:30 p.m., St. Finnan's Cathedral basement, Bishop Street, Alexandria. Write for confidential information to Box 383, Alexandria, K0C 1A0.

18-tf

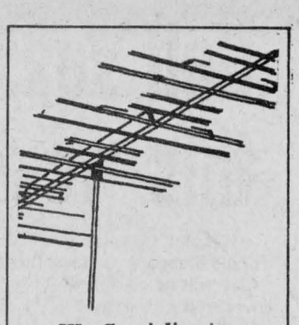

We Specialize in
ANTENNA and ROTOR
Sales and Installation
CLEMENT
FURNITURE
Tel. 525-1267 Alexandria
8-tf

ROY'S GARAGE
(GREEN VALLEY) LTD.
Ask about our low prices on Original Equipment Tires

BELTED TIRES		RADIAL TIRES	
F78x14 ww	35.00	GR78x15 ww	62.00
G78x15 ww	39.00	HR78x15 ww	67.00

All Sizes At Similar Prices
All Prices Include Installation
PARTS DEPT. — 525-2300
FRANCHISED DEALER
18-5c
UNIROYAL

TROPHY NIGHT
DINNER and DANCE
ALEXANDRIA CURLING CLUB
Saturday, May 3rd
ALLEY KATS ORCHESTRA
Tickets available from members
15 & 18c

VIANDES
SABOURIN
MEATS
G. SABOURIN, Prop.
Main St. South — We Deliver — Tel. 525-1818

SIDE OF BEEF, Red Brand, Grade A1	lb.	91c
SIDE OF BEEF, Blue Brand, Grade B1	lb.	85c
SIDE OF BEEF, Economy Grade	lb.	67c
SIDE OF YOUNG PORK	lb.	72c
Prices Include Cutting and Wrapping		
FULLY COOKED DINNER HAM	lb.	1.59
FRESH CHICKEN BREASTS	lb.	99c
FRESH CHICKEN LEGS	lb.	79c
MAPLE LEAF BACON vac. pkg.	lb.	1.49
MAPLE LEAF PICNIC HAM	lb.	79c
BLADE OR CHUCK ROAST BEEF	lb.	79c
BONELESS STEW BEEF	lb.	1.19

ALEXANDRIA
Discount Department Store
58 MAIN ST., ALEXANDRIA — TEL. 525-2677

MEN'S HOODED SQUALL JACKETS 98¢
100% NYLON SIZES MED. and LARGE

BOYS' SANFORIZED and DRIP DRY
LONG SLEEVE COTTON SHIRTS 95¢
ASSORTED COLORS AND SIZES

MOCCASIN VAMP STYLE SHOES 10.95
BOYS' SIZES 13 to 5

BOYS' LEATHER
WORK BOOTS 11.95 and 12.95
COLOR TAN. SIZES 9 to 6

UNISEX JEANS 100% COTTON 1.95
SIZES 34 AND 36 ONLY

MANY OTHER ITEMS AT DISCOUNT PRICES IN STORE
LOCATED NORTH OF GARRY THEATRE, 58 MAIN ST.

MacGILLIVARY'S
Outfitters
315 Clark Ave., Cornwall
Tel. 933-4867
BAGPIPES
HIGHLAND SUPPLIES
TARTAN
by the yard
anything Scottish we have it
16-18-tf

Menard Fairway Centre
ALEXANDRIA, ONT. — TEL. 525-2207

MEN'S PULLOVERS
Knit Short Sleeve Pullovers. Ass't styles and colors, S,M,L. Reg. to 8.99.
3.97

DENIM JACKETS
Men's sturdy short Denim Jackets. S, M, L.
5.00

LADIES' SANDALS
An assortment of white or colored sandals valued to 8.00. Sizes 5 to 9.
1st lot 2.97
2nd lot 3.97

GIRLS' SANDALS
Closed toe, sling back. Sandals in white and colors. Sizes 11 to 3.
2.97

See the 1975 CALIFFO MO-PEDS
UP TO 200 MILES PER GALLON
Deluxe 419.00



No Licence or Insurance Required
Standard 359.00
(Drivers must be 14 yrs. or over)
Shepherd Motors Ltd.
83 Main St. — Tel. 525-1402
18-1c

Golf season opens this weekend

Weather permitting, members of the Glengarry Golf and Country Club will be out in full force this weekend enjoying their favorite sport.

Workmen have been cleaning up the fairways this week and report they have dried up rapidly since the last of the snow disappeared last week. The greens apparently wintered well, too, and will be in near mid-season form.

The clubhouse has had its spring cleaning and will be open this weekend no matter the weather.

The club's opening dance is set for May 19th.

CHARLOTTENBURGH VILLAGE AND TOWNSHIP OF LANCASTER

DOGS MUST BE UNDER CONTROL!

Every owner who allows a dog to run at large contrary to the regulations made under this section is guilty of an offence and on a summary conviction is liable to a fine of not more than $50. —RSO 1960 CIIIS8

Animal Control Officer
Rejean Julien
Box 52, Lancaster, Ont.
18-2c

Finished curling season on skates

The curling season here was completed Saturday with a Maple Sugar bonspiel won by Lorne Lawson's rink.

The last two ends of the last game were played on skates as a novelty by Doug Baxter's rink.

Trophy night is being held Saturday at the rink.

Advertise in The Glengarry News



PROUD WINNERS—It's a big honor to be the most valuable player in the house league and these are the winners in the various divisions chosen at the Annual Awards Night. Left to right: Robert Decoste, Midgets; Jeffrey McRae, Peewees; Danny O'Connor; Atoms; Luc Cuerrier and Martin Seguin, tied for Novice and Bradley Gagnon, Bantams.

—Photo by Mrs. Mervyn MacDonald

No bicycles on sidewalks

With the arrival of warmer weather, bicyclists are everywhere to be seen. During the past weekend this department has had to investigate two complaints in which people sustained minor injuries as a result of being hit by bicyclists, reports Police Chief Cleroux.

In both cases the cyclist broke the law by riding on the sidewalks.

In an effort to inform the parents whose duty it is to impress upon their children the laws by which bicycles are governed and also to educate the adult cyclists Chief Cleroux asks that we print the Rules of the Road for bicyclists. They follow:

RULES OF THE ROAD

Statistics show that two out of every three cyclists killed or injured in collisions with automobiles violated a law or safety rule. A cyclist is far more likely to run into a car than vice versa.

Bicyclists must obey the same traffic laws as motor vehicle operators.

The laws are:

1 Bicycles must be licensed under Town By-Law.
2 Keep to the right side of the street or road.
3 Signal all turns and stops, using standard hand signals.
4 Obey all traffic signs, signals and pavement markings.
5 Be equipped with a bell or a horn (not a siren or whistle) which can be heard at least 100 feet away.
6 Ride single file in traffic.
7 Stay off high speed roads.
8 Walk, **never** drive your bicycle on sidewalks.
9 Never hang onto other moving vehicles by any method.
10 Never carry a passenger on a one-seat bicycle.
11 Always have good control, at least one hand on the handle bar at all times.
12 At night, cyclists are required to have a headlight which is visible at least 500 feet ahead, and a red rear reflector at least one-half inch in diameter and visible at least 300 feet. In addition there shall be placed on the front forks thereof white reflective material, and on the rear thereof red reflective material covering a surface of not less than ten inches in length and one inch in width.

LaRocque . . .

(Continued from page 4)

Mrs. Dorothy Graham gave a summary of accomplishments: 20 members had completed the St. John's Ambulance Course; several members took the quilting course given by the Ministry of Agriculture and Food; others had taken leadership courses; group visits were made to senior citizen's homes; baskets were delivered at Christmas and all the members had co-operated in the harvest supper, bake sales and the banquet. The Diocesan Convener, Mrs. Beverly Kennedy, had been invited to speak on the world poverty situation. Mrs. Rudolph Levert reported on the sponsorship of the Brownies and Girl Guides, donations and Christmas Cards to the ARC centre, providing lunch for the bereaved following funerals and donations to Our Lady's Missionaries and to the parish.

Mrs. Pat Major and Mrs. Lorraine MacDonald explained the resolutions to support the Adopt-a-Child program; to counteract abortion and misleading liquor advertising; the presentation of films on Mother Teresa in India and Father Peyton and the rosary crusade.

Miss Florence Kennedy and the president felt the dedication of the ruins of the old church was a highlight last summer when the ladies assisted in the celebration by providing a meal and entertainment.

Former Glengarrians mark 50th

Mr. and Mrs. Wilfred P. MacDonald of Taylor, Michigan, formerly of Glengarry, celebrated their 50th wedding anniversary on February 22, at a surprise dinner-dance given by their children.

Prior to the reception, God's blessing was invoked and the couple renewed their marriage vows at a mass of thanksgiving con-celebrated by Rt. Rev. Bishop Walter J. Schoener, Fr. George Gaynor and Fr. Joseph Killeen (friends of the family) at St. Alfred's Church. Also in attendance at the mass were Rt. Rev. Msgr. R. J. MacDonald of Cornwall, brother of Mr. MacDonald, Fr. Kevin O'Brien of Detroit, and other family members and friends.

At the dinner-dance the happy couple were toasted by Msgr. MacDonald who reminisced about life in 1925 around Glengarry and Detroit. He also spoke of the empire that was started 50 years ago by this MacDonald and McGillivary union.

Of the 300 people in attendance at the reception were Mr. and Mrs. MacDonald's seven children, their husbands and wives, 27 grandchildren, four great grandchildren, and many former Glengarrians, including the couple's maid-of-honor, Mrs. Lottie McNamara, Mrs. MacDonald's sister.

Making the occasion doubly joyous was the fact that Mr. MacDonald had recovered sufficiently from a recent heart attack to attend and participate in the gala event.

WINNERS — IN — 300 CLUB

4th DRAW
$10.00 each to:

54 Ronald Quesnel
5 Mike Gibbs Jr. and A. Charlebois
191 Mrs. Leblanc and Claudette Taillefer
256 Mrs. Arthur Lavigne
291 Alice and Raymond Quesnel
213 Simon Rozon
175 Mrs. Stella Pilon
79 Marcel Bray
27 Yves Joanette
74 Roger Lemieux

300 Club Dance will be held in Sacred Heart Hall, Saturday, May 24th. Bobby Lalonde, The Four Sons Orchestra.

ALEXANDRIA GLENS HOCKEY CLUB

ANNUAL AWARDS NIGHT

Friday, May 2nd

9.00 p.m. to 1.00 a.m.

BIDE-A-WEE INN (Hub Restaurant, upstairs)

Featuring: The Brigadoons Orchestra

"Bob, Guy, Brian, Bob"

Admission (by ticket only) $2.00 each

On sale at Glengarry Sport Shop

17-2c

GLENGARRY MEAT PACKING

ABATTOIR

North Lancaster, Ont. Tel. 347-2616

Custom Slaughtering, Cutting and Wrapping

STEER BEEF SIDES	lb. 83c
STEER FRONTS	lb. 59c
ECONOMY SIDES	lb. 61c
VEAL	lb. 79c
WHOLE PORK	lb. 72c

Prices Subject to Change Without Notice

The above prices include Cutting and Wrapping

SPECIALS OF THE WEEK

BURNS P.O.C. COOKED HAM	lb. 1.59
BURNS P.O.C. WIENERS, vac. pk.	lb. 73c
FRESH GRADE A CHICKENS 3-4 lbs.	lb. 65c
GRADE UTILITY CHICKENS, 5-6 lbs.	lb. 69c
PORK and BEEF HOMEMADE SAUSAGES	lb. 59c
SMOKED PICNIC HAM, 5-6 lbs.	lb. 73c
FRESH PORK SHOULDER	lb. 76c
LEAN HAMBURG	lb. 49c
MINUTE STEAK	lb. 1.29
BLADE OR CROSS-RIB ROAST	lb. 69c
FRESH BEEF LIVER	lb. 39c
FRESH BEEF HEART OR TONGUE	lb. 49c
FRESH BEEF KIDNEYS	lb. 19c

LIONS WALK-A-THON SUNDAY, MAY 4th

HEADQUARTERS: Glengarry District High School

STARTING AT 6 A.M.

Help US to Help You: Pledge towards a walker!

Walk for the Glengarry Memorial Hospital

HONOR YOUR PLEDGE:

WE DEPEND UPON EVERYONE !

Pledge money will be accepted at these locations:

Bank of Montreal Bank of Nova Scotia Royal Bank

Stedmans' Store Cosy Tavern

There is still time to pledge. There is still time to plan to walk

Visit our Sleep Center!
Test our Mattress!



Backache?

COULD BE YOUR MATTRESS

If you are plagued with backaches, then your mattress may be too soft and is not giving your spine proper support. Try the EXTRA FIRM Dr. Fuller mattress. It may be just what you need for better healthful sleep comfort.



The DOCTOR'S BED
A SLEEP SYSTEM DESIGNED BY A DOCTOR OF OSTEOPATHY
EXTRA FIRM... COMFORTABLE
EXTRA HEALTHFUL

From $69 and up

RESTONIC MARK OF FINE BEDDING Dr. Fuller SLEEP SYSTEM

GIVE MOM A REST

ON ONE OF OUR FIRM AND COMFORTABLE MATTRESSES

We've got a wide selection in every price range to give Mom a rest every day of the year

Many other Gift Suggestions For Mom

MARCEL TV-FURNITURE

369 Main St. S., Alexandria Tel. 525-3692

BEST OF LUCK TO THE LIONS CLUB WALK-A-THON

PARCOST prescriptions at reasonable cost

PARTICIPATING PHARMACY

Alexandria Drug Mart
5 Main St., Alexandria
Tel. 525-2525

Green Valley Pools

is now ready to help you enjoy your swimming summer with in or above ground pools.

The above ground pools carries a full 10-yr. guarantee with a 22 gauge vinyl liner with pattern steel wall. Prices from $300 for 15 ft. diameter.

For free estimate come into our showroom and see our display.

EASY FINANCING

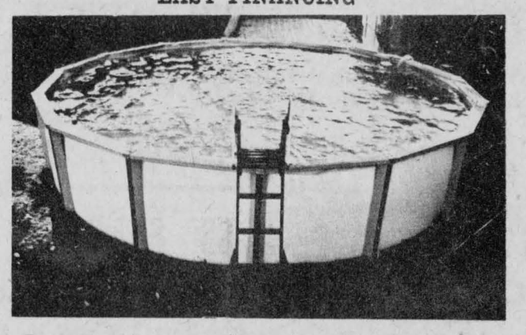

Andre Lalonde, Prop.

Hwy 34 Green Valley, Ont. Tel. (613) 525-3743

12-15-18tf

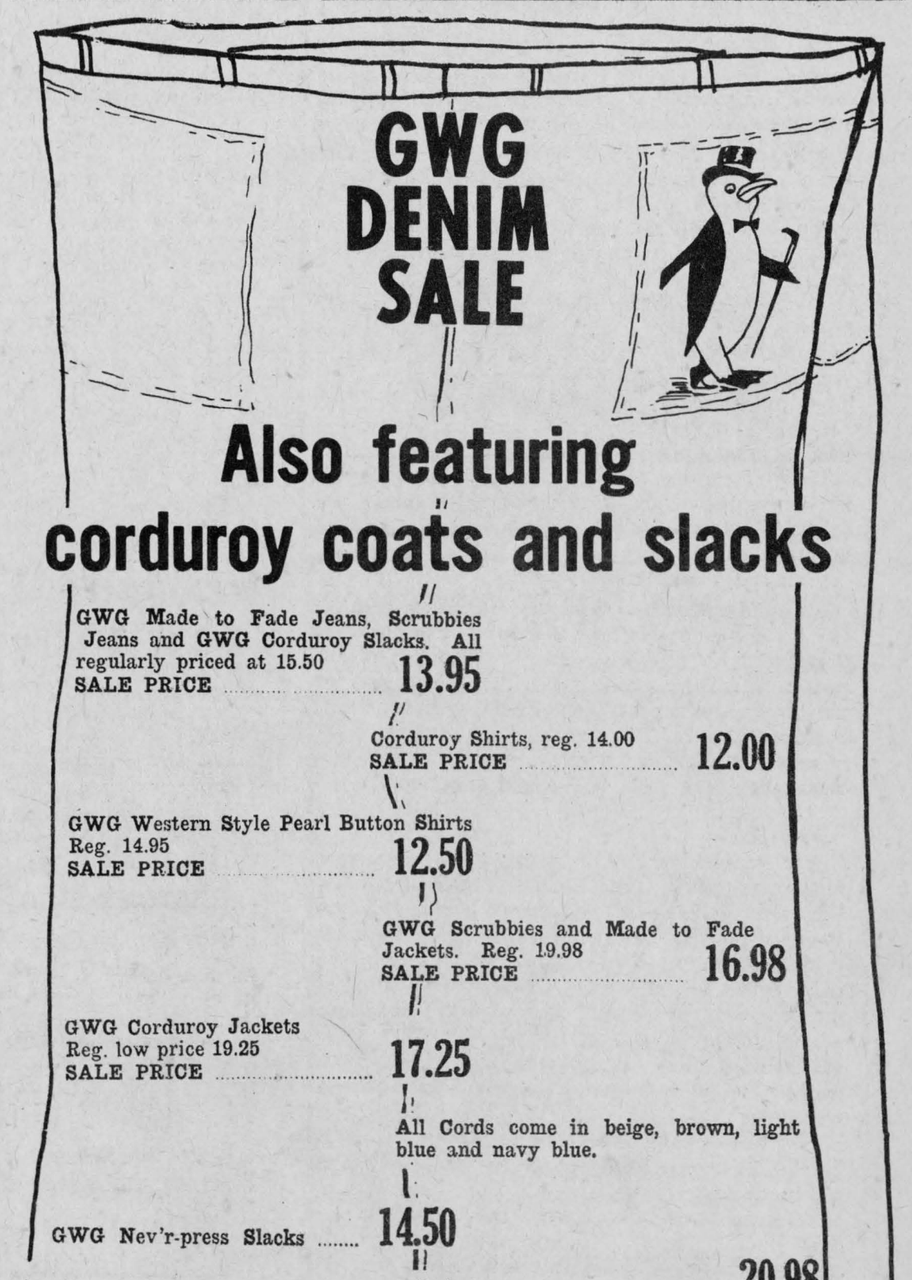

GWG DENIM SALE

Also featuring corduroy coats and slacks

GWG Made to Fade Jeans, Scrubbies Jeans and GWG Corduroy Slacks. All regularly priced at 15.50
SALE PRICE 13.95

Corduroy Shirts, reg. 14.00
SALE PRICE 12.00

GWG Western Style Pearl Button Shirts
Reg. 14.95
SALE PRICE 12.50

GWG Scrubbies and Made to Fade Jackets. Reg. 19.98
SALE PRICE 16.98

GWG Corduroy Jackets
Reg. low price 19.25
SALE PRICE 17.25

All Cords come in beige, brown, light blue and navy blue.

GWG Nev'r-press Slacks 14.50

Jackets 20.98

16 Main St., Alexandria

Mister Mann

Tel. Jacques 525-2030

Pupils in French progress up to par

Children who participated in the SD&G county board of education's first kindergarten immersion program showed no lack of development or achievement in other subject areas.

Dr. Henri Barik of the Ontario Institute for Studies in Education told the board last week that 145 pupils in the experimental French immersion group progressed at the same level as the same number in a control group or regular English kindergarten program.

"Pupils in the experimental program were doing as well as those in the control program," Dr. Barik said. "There was no difference in cognitive development or achievement in other subject areas. Pupils in each group performed equally in subject areas other than French."

The board received the report on the French immersion program which was introduced in September, 1973. The report was submitted by Dr. Barik, Dr. Sharon Lapkin and Dr. Merrill Swain of the OISE bilingual education project branch.

Tests to evaluate the progress and achievement of children who participated in the program were administered in November, 1973 and May, 1974. Pupils in the experimental group came from Chesterville, Gladstone, Eamers' Corners, Inkerman, Sydney Street, Vincent Massey, Nationview and Morewood public schools. Control groups were from Morrisburg, Rothwell, Central, Memorial Park, Martintown and Roxmore public schools. Twelve teachers were involved in the testing program.

Board psychometrist Denis Boissoneault explained that tests measured the child's readiness for Grade 1 instruction, cognitive abilities, aural (hearing) comprehension, board reasoning abilities and French comprehension.

Superintendent of Education John Comtois said it is hoped further evaluation, in co-operation with OISE, can be conducted to determine the progress of the pupils who took part in the program and are now taking 40 minutes of French daily at the Grade 1 level.

"We are meeting a commitment we made when we initiated the kindergarten program in September, 1973," Mr. Comtois said. "Parents have accepted the program quite willingly."

Dr. Lapkin told the board that evaluation results of French immersion programs in the Ottawa, Carleton and Toronto boards of education indicate that those children participating in such programs performed equally as well in English language skills as those attending a regular English program.

She said a lag was noticed in English skills in some students at the end of Grade 1, but this usually disappeared by the end of Grade 2 or 3 with formal instruction in English language arts in Grade 2.

Children in the French immersion program learned as many mathematical concepts as their English-speaking counterparts, Dr. Lapkin said, but some problems were noted at the end of Grade 3 in comprehending written mathematical terminology. French proficiency, however, was far superior to that of English-speaking pupils who received 20 to 40 minutes of French per day as a second language.

An evaluation of a partial French immersion program in the Elgin County board of education indicated that children receiving 50 per cent of their instruction in French performed as well as their peers in a regular English program in English language skills in Grades 1 to 4.

Dr. Barik noted that SD&G county board kindergarten pupils performed at the same level as Grade 1 students taking the half-day program with the Elgin County board.

Dr. Swain, director of the project, said there is a growing interest in bilingual education in Ontario. Her project, financed jointly by the OISE research and development fund and the ministry of education's grants-in-aid program encompassed a major evaluation of early and late, partial and complete French immersion programs for English-speaking pupils throughout the province.

Jim Downey died suddenly

The death of James Arthur Downey occurred suddenly at his residence in Verdun on Sunday, April 20th. His passing was unexpected and came as a severe shock to his family and friends.

He was born in Bainsville 61 years ago, the son of the late John Downey and his wife, Catherine Cameron. On September 9th, 1944 in St. Catherine's Church, Greenfield, he married the former Naomi McDonald of Greenfield, and they lived in Verdun most of their lives.

To mourn his loss in addition to his wife, he leaves two sons, Allan and Garry, and three daughters, Heather, Mrs. Mark McDonald, Marlene and Alice, all of Verdun. There are two grandchildren, Sharon and Scott.

He also leaves two brothers and six sisters: John of Dorval, and Raymond of Cornwall; Kay, Mrs. Marv Wilson of Vancouver; Margaret, Mrs. Allan McDonald, St. Catharines; Agnes, Mrs. John McLeod, Glen Nevis; Pat, Mrs. Sandy McKinnon, Dorval; Francis, Mrs. Adrian McKinnon of Glen Nevis, and Sister Mary John of Edmonton. A sister Stella, Mrs. Raymond MacDonald predeceased him.

The funeral was held at St. Catherine's Church, Greenfield, on Wednesday, April 23rd where Rev. Bernard Cameron offered the funeral mass, assisted by Rev. J. H. Ouimet.

Pallbearers were Sandy McKinnon, John McLeod, Clinton McDonald, Gerald Flaro, Jack McDonald and Ralph Downey.

Relatives and friends attended the funeral from Edmonton, London, Brantford, Toronto, St. Catharines, Ottawa, Montreal, Morin Heights and Dorval.

LEO PAQUETTE
CLOTHING
TEL. 525-3698 ALEXANDRIA
Complete line of clothing for Men, Ladies and Children
17-tf



HAWKESBURY TRANSMISSION SERVICE
214 MAIN ST. EAST HAWKESBURY, ONT.
(formerly Mac Sport)
TEL. 632-8561
RECONDITIONED TRANSMISSION EXCHANGE
American built cars only — small $195.00
6 months guarantee — large $210.00
plus oil and installation
Your transmission reconditioned — if repairable!
3 months guarantee

SAUVE WELDING
ORNAMENTAL RAILINGS,
TRAILER HITCHES,
ROAD SERVICE EQUIPMENT
Business as usual as of Saturday, April 26th
TEL. 525-2719
17-tf

PATZ
MATERIAL HANDLING EQUIPMENT
DARI-KOOL Ou-Matic MILKERS
Pipe Line
Parlors
Carousel
Bulk Tank
New and used trade-ins
Silo Unloader
Stable Cleaner and Stacker
Automatic Feeders
Ventilation Systems
SALES and SERVICE
Don't Wait — Call For Free Estimate
ROSAIRE BUREAU
RR2 Alexandria (Glen Robertson Rd.)
TEL. 525-3691
17-4c

Rombough Farm Services
BAINSVILLE, ONTARIO TEL. 347-2140
DEALER FOR ALL
WILDWOOD FARM PRODUCTS
- Mole Hill system of underground manure disposal
- Wildwood Bedding Keeper
- Hallman Cattle Trainers
- Bossie Cattle Trainers
- Hallman Fencers and Shock Reducers
- Sittner Cattle Oilers
- Shell Cio-Vap (2 gal. drums)
- Rid-o-Ray electronic fly-killers
- Pincor Alternators
- Wildwood Generators (15,000, 20,000 and 25,000 Watt Units now in stock)
- Feed Carts Eubler Automatic Feed Carts Gas and Electric, 50-50 bus. models

DEALER FOR ALL
SMITH-ROLES PRODUCTS
Comet Electric and Acetylene Welders
Tire Changers, Air Compressors and Accessories
Battery Chargers and Grinders, Etc.
ROMBOUGH FARM SERVICES
Serving the Counties of Stormont, Glengarry, Prescott and Russell
Bainsville, K0C 1E0 or Tel. 347-2140
Sales Representatives
In Stormont — Angus Bilmer — Tel. 346-5710
In Russell — Alderic Bray — Tel. 538-2227
In Prescott — Ron Laplante — Tel. 346-5561
15-tf

Ontario Hydro

PROPERTY FOR SALE
TOWNSHIP OF MATILDA

Ontario Hydro is offering for sale a parcel of land in Lots 5 and 6, Concession I, Township of Matilda, County of Dundas, containing approximately 10 acres above the 249 contour. This property has approximately 450 feet of frontage on the north side of Lakeshore Road and approximately 600 feet of frontage above the 249 contour on the southeast side of Flagg Creek.

The purchaser at his own expense will be required to furnish survey plans and descriptions suitable for inclusion in the deed of conveyance, and to arrange any required land severances in accordance with the Planning Act.

Further information may be obtained by writing to Ontario Hydro, 420 Dundas Street East, Belleville, Ontario, attention of Mr. C. N. Davis, telephone 968-6721.

Offers to purchase must be submitted in a sealed envelope addressed as follows:

W. E. Raney, Secretary
Ontario Hydro
620 University Avenue
TORONTO, Ontario
M5G 1X6

and marked:

TENDER FOR MATILDA PROPERTY

and must be received by the Secretary no later than 4:00 p.m. Daylight Saving Time on Tuesday, May 27, 1975.

Offers to purchase must also be accompanied by a certified cheque payable to Ontario Hydro for at least 3% of the amount of the offer. Cheques will be returned to the unsuccessful bidders.

Offers submitted must allow until June 16, 1975, for acceptance or rejection and must not be withdrawn until after that date.

The highest or any offer not necessarily accepted.

BUY NOW
your
RIBSTONE SILO
For Hay or Corn
Ribstone Silos are constructed of patented, overlapped concrete stones (steel reinforced).
Only ribstone joints are cemented inside and outside.
Unmatched Qualities
BUTLER SILO UNLOADERS
3 cable suspension
Future for Future
Butler outclasses them all
LEO LAUZON
Authorized Dealer
SALES and SERVICE
85 St. George St. W.
Alexandria
Tel. 525-1937 or 525-2629
13-tf

WANTED
COLLECTION PROBLEMS
FOR FAST EFFICIENT COLLECTION SERVICE
CALL US
TRI COUNTY CREDIT SERVICE
41 First St. East, Cornwall, Ontario
WE COLLECT — 932-5022
21-1m

50 MAIN ST. N. ALEXANDRIA, ONT.
BRANDON
CHIROPRACTIC CLINIC
Tel. 525-2063 by appointment
38-tf

ALEXANDRIA
Signs
SIGNS OF ALL KINDS
TRUCK LETTERING
ENSEIGNES DE TOUS - GENRE
Letterage de Camions
BRUCE ABRAMES
TEL. 525-1469
82 LOCHIEL ST. E.
1 w of m

ADVERTISING DOESN'T COST— IT PAYS !

SunLife OF CANADA
MICHEL FERLAND
Box 1148
ALEXANDRIA
TEL. 525-3740

LOVABLE Gifts FOR MOTHER



Let her know that she's special
We have a GREAT SELECTION of FAMILY RINGS, BRACELETS, WATCHES and OTHER FINE GIFT IDEAS FOR MOTHER on her day
BRUNO PIGEON
Certified Watchmaker — Razor Repairs
13 Main St. N., Alexandria Tel. 525-1518
17-3c

Mother's Day is May 11th
WHY NOT SEE US FOR LOVELY CARPETING OR FLOORING TO RE-DO HER FAVORITE ROOM
Here is just one example of our great values
Commercial carpeting
in 5 different colors
Reg. 7.95
NOW $6.45 yd



MARCEL TV-FURNITURE
369 Main St. S., Alexandria Tel. 525-3692
BEST WISHES FOR SUCCESS TO THE LIONS CLUB WALK-A-THON

REAL'S MOBILE HOME CENTRE
Green Valley SALES and SERVICE Brown House
525-1555 347-2189

All Models Approved for $2,000 in Provincial and Federal Government Grants

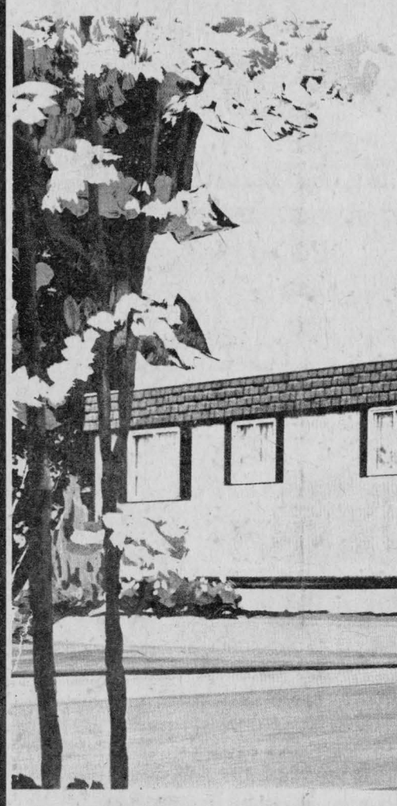

Prices Start at 9,975.00
15 Models Now on Hand
Completely Furnished

Models start at 12' x 54' up to 14' x 68'
Also Double Mobile Homes 24' x 44'

SOCIAL and PERSONAL

Sister Kathryn Cameron was in Pierrefonds on Sunday to see her brother Evans Cameron who was one of the participants in the musical play "Music Man" which was staged in Pierrefonds High School. Mr. and Mrs. Al Transleau and Michael McPherson were other locals who were involved in the production behind the scenes.

Mr. and Mrs. Michael Barbara visited in Montreal on Sunday with Mr. and Mrs. Lloyd Barbara and attended the first communion of their nephew, Robbie.

Recent dinner guests of Mrs. Grigor McIntyre, Martintown, were Mr. and Mrs. Cecil Dewar of Ottawa and Mrs. T. H. Dewar of Alexandria who was celebrating a birthday on that day.

Mrs. J. A. Marcoux had as guests Mr. and Mrs. J. E. Roy from Montreal, Mr. and Mrs. Gaston Chevrier from Casselman. The Chevriers have recently returned from a trip to Europe where they toured France, Italy, Switzerland and Spain. In Madrid they visited with their cousin, Miss Claire Marcoux, and while there celebrated their 25th wedding anniversary.

Mr. and Mrs. John E. Austin and Alisha spent last week with the former's parents, Mr. and Mrs. Clifford Austin and Bruce. Mrs. Annie MacLennan and Bill Williamson visited at the Austin home on Friday night.

Mrs. Harold Lapierre of Montreal, is visiting this week with Mr. and Mrs. Angus H. McDonell.

Miss Anna Margaret McRae of Ottawa, spent Tuesday with Miss Flora MacDonald, Glen Norman.

Dan. F. McDonell, Montreal, visited this week with Mr. and Mrs. D. James McDonell, Glen Nevis, and Mr. and Mrs. Rene Seguin, Green Valley.

Mr. and Mrs. Archie MacDonald and Kathy, and Miss Theodora MacDonald of Montreal, spent Saturday here.

THE UNITED CHURCH OF CANADA

May 4th Services

Alexandria 9:30 a.m.
East Hawkesbury 11:15
Dalhousie Mills 2:30 p.m.

Minister
Rev. Lloyd A. Davies

FIRST COMMUNION

Statuettes—Plaques—Rings

Beads—Albums

SHOP NOW WHILE THE CHOICE IS AT ITS BEST

Papeterie ALEXANDRIA Stationery

23 Main St. S.

WEEKEND SPECIALS, MAY 1, 2, 3, 1975

BLADE or CHUCK ROAST BEEF	lb.	69c
BEEF BLADE STEAK	lb.	79c
FRESH BEEF HAMBURG	lb.	79c
BOLOGNA, Whole or Half	lb.	49c
BEEF and PORK LOOSE SAUSAGES	lb.	69c
FROZ. UTILITY CHICKENS, COV 3-4 lbs.	lb.	79c
SAGUENAY BACON, C.O.V.	1 lb. pkg.	1.29
BONIMART CHOICE PEAS, 19 oz. tins		2/69c
Frozen Valley Farms FRENCH FRIED POTATOES	2 lb. poly bag	49c

MELOCHE & SABOURIN

Tel. 525-1295 WE DELIVER Tel. 525-1295

We Reserve Right to Limit Quantities

Victor Besner died at 77

A resident of St. Isidore de Prescott, Victor Besner died Wednesday, April 23rd in St. Louis de Montford Hospital at Ottawa.

Mr. Besner is survived by his wife, Florastine Beaudry, two sons, Rheal and Hariss of St. Isidore, two daughters, Yvonne, Mrs. Donat St. Louis, Maxville, and Gaetane, Mrs. Emile Paquette, Alexandria.

Also surviving are three brothers, Eugene and Aldoma of St. Isidore, Leonard of Hawkesbury, and one sister, Julia, Mrs. Oscar Lamoureux of St. Isidore, as well as 18 grandchildren.

The funeral was held at two o'clock, Saturday, April 26th, at St. Isidore, and burial was in the cemetery at St. Isidore.

Pallbearers were six grandchildren: Andre and Robert Paquette, John Guy and Jacques St. Louis, Gilles and Jean Besner.

Ovila Constant died at 79

Ovila Constant, 35 Clement Street, Alexandria, died on April 18th at Pleasant Valley Nursing Home, L'Orignal.

Born in 1896 at Cleveland, Ohio, he was the son of the late Alfred Constant and Mathilda Hamelin. He married Evelina Menard in 1920 at Glen Robertson and they celebrated their 50th anniversary in 1970.

Besides his wife he leaves to mourn his passing an adopted daughter, Lilly, Mrs. Fernand Rozon of Glen Robertson. A sister, Mrs. Marguerite Levert, predeceased him two years ago.

Mr. Constant farmed in the 9th Conc. of Lancaster Township for 53 years before moving to Alexandria in 1972.

The funeral service was at Sacred Heart Church on Monday, April 21st. Rev. Raoul Poirier offered the mass of christian burial.

The pallbearers were Gerard Roy and Robert Menard of Montreal; Roger Brazeau, Ernest Danis and Michel Rozon from this area and Mederic Hamelin of Massena, NY.

The burial will be held later at St. Martin of Tours Cemetery, Glen Robertson.

ADVERTISE IN THE GLENGARRY NEWS



COMING CORNWALL GVSS
May 13, 14, 15
Advance Discount Tickets 932-8938



Brodie couple feted by family on diamond wedding date

Mr. and Mrs. J. J. McCaskill of Brodie, were privileged to celebrate the 60th anniversary of their marriage on April 14th. They had been joined in holy wedlock by the Rev. Allan Morrison at Kirk Hill United Church.

Both Mr. and Mrs. McCaskill enjoy fair health and he is looking forward to the spring work.

To honor this happy event a family dinner was held in the Centennial Room at Green Valley Pavilion on April 19th when all members of the family were present. The specially decorated anniversary cake was flanked by 60 red roses, their daughter's gift.

Kenneth McCaskill of Vankleek Hill, a brother of the groom, asked the blessing and following the dinner greetings and congratulations were received from the respective families represented by George Hope, Glen Robertson, Mrs. Campbell MacDonald, Dalkeith, and Mrs. John A. MacIntosh, Dalkeith. Malcolm George McCaskill then read congratulatory messages from the Queen, party leaders and local politicians. He also displayed a plaque presented to Mr. and Mrs. McCaskill last year on behalf of Premier Davis.

Mr. McCaskill expressed thanks to all for coming to share with Mrs. McCaskill and himself this treasured moment.

The evening was spent in dancing and all were amazed to see the bride of 60 years ago waltzing with her step-son, M. G. McCaskill.

Members of the family present were: Mr. and Mrs. M. G. McCaskill, Lachute, Que.; Mr. and Mrs. Earl McCaskill, Ottawa; Mr. and Mrs. Michael Pavey (Linda) St. Eustache, Que.; Mr. and Mrs. Allan McCaskill and Mary; Mr. and Mrs. Munroe McCaskill and Heather, Dalkeith; Mr. and Mrs. Stanley Nixon (Sarabel) and Stuart, Ruth, Joan, Brian and Kevin, Dalkeith; Mr. and Mrs. Gordon MacCuaig (Sharon) Ottawa; Mr. and Mrs. Melvin McCaskill, North Gower. Two grandchildren, Nancy McCaskill and Sheldon Nixon were unable to attend.

Border DRIVE-IN THEATRE

Fri.-Sat.-Sun.

May 2-3-4



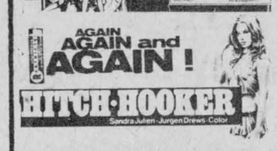

May Fri. 2 Sat. 3 Sun. 4



CALL ME for SARAH COVENTRY JEWELRY

FASHION SHOW DIRECTOR and REPRESENTATIVE

EVELYN LAROCQUE

Tel. 525-2959

12-tf

RUNWAY

Added Touches
Lessons Starting
WED. EVG., MAY 3, 1975
Please call to register

NEW FABRICS IN
Patch Work, Double Knit
—Terry —Velour
—Linen —Knit

BERNINA and OMEGA SEWING MACHINES

STORE DAY Tues. & Thurs. 9 to 9 other days call for appointment

E. Ferguson Lancaster 347-2704

18-1c

K of C BINGO

EVERY SUNDAY

AT THE K of C HALL ALEXANDRIA

JACKPOT $70.00

Admission 50c 3 for $1.00

Regular Games $10 each

Doors Open at 7 p.m. sharp



ED BAKER

119 Sydney, Cornwall

932-4854 932-0226

SUN LIFE OF CANADA

1425

STORMONT, DUNDAS & GLENGARRY COUNTY BOARD OF EDUCATION

GLENGARRY DISTRICT HIGH SCHOOL

Parent-Teacher Interviews

Wednesday, May 7th

Time of Interviews: 3.10 - 5.00 — 7.00 - 9.30

Requests for Intervieiws to be made through students or by calling the school — 525-3110

S. W. LIBBEY, Chairman T. R. LEGER, Director

18-1c

PERFECT Mother's Day Gifts



MAKE HER QUEEN FOR A DAY

Come in and select the gift for your queen from our many gift ideas

WE'VE GOT THE Gifts MOM WILL ADORE

COSMETICS OUR SPECIALTY

ALEXANDRIA DRUG MART

5 Main St. Tel. 525-2525

YAMAHA PRESENTS . . .

"ON ANY SUNDAY"

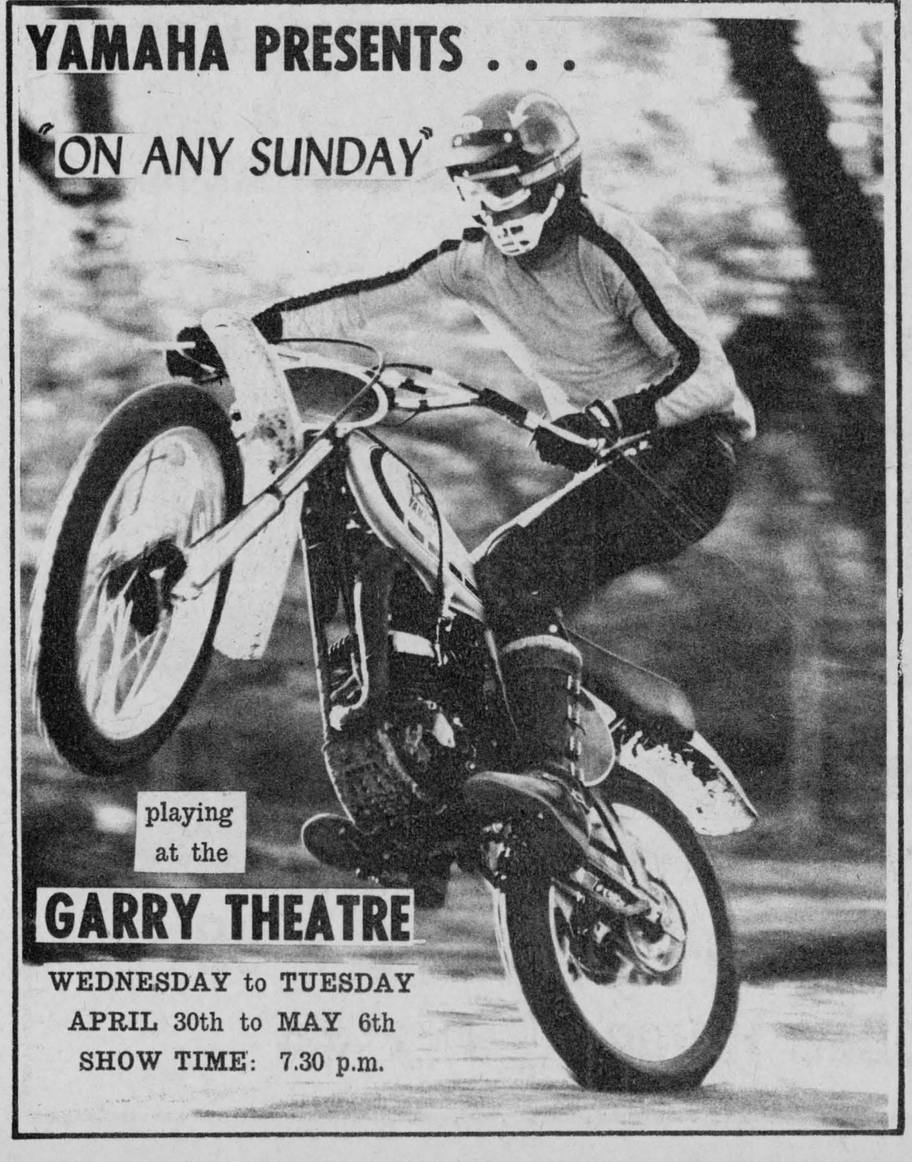

playing at the

GARRY THEATRE

WEDNESDAY to TUESDAY

APRIL 30th to MAY 6th

SHOW TIME: 7.30 p.m.

SKY-HI DRIVE-IN THEATRE

FRIDAY - SUNDAY MAY 2 - 3 - 4

"DIGBY"

With Jim Dale, and Angela Douglas

ADULT ENTERTAINMENT

"THE BIGGEST DOG IN THE WORLD"

— ALSO —

"WALKING TALL"

Jon Don Baker and Elisabeth Hartman

ADULT ENTERTAINMENT

FARMERS and FARM WORKERS

NEED HELP ?

NEED A JOB ?

GET TOGETHER WITH

EASTERN COUNTIES CANADA FARM LABOUR POOL

Tel. 678-3322 42 Mill Street

Vankleek Hill, Ontario

12-7c

Engagement... Marriage...

be TWICE right, with Romance

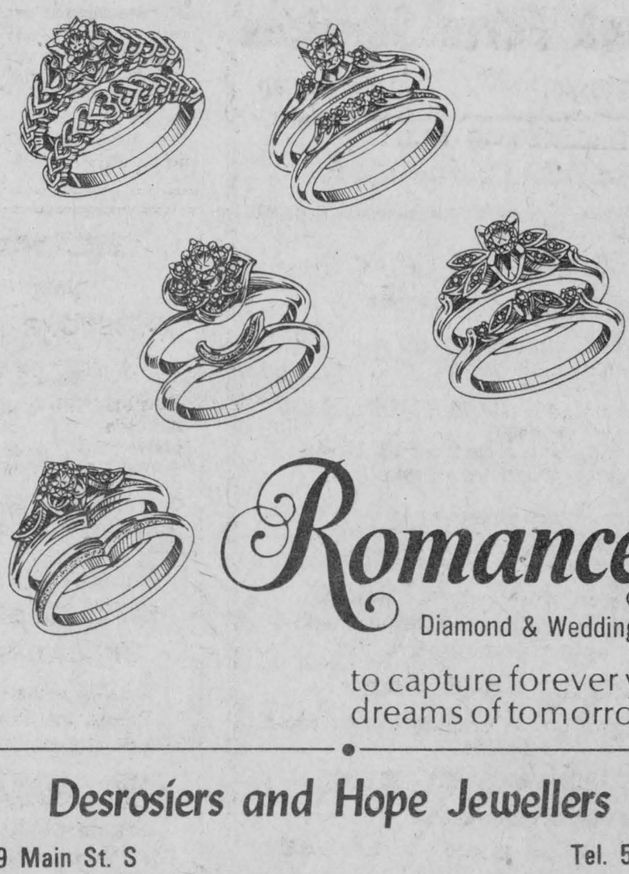

Romance®

Diamond & Wedding Rings

to capture forever your dreams of tomorrow

Desrosiers and Hope Jewellers

49 Main St. S Tel. 525-2339

FREE BRIDAL BOOK AND KNIFE WITH EVERY PURCHASE

IGA ALEXANDRIA

23RD BIRTHDAY SALE

Supplied and Serviced By M. Loeb Limited

PRICES EFFECTIVE UNTIL CLOSING SATURDAY, MAY 3, 1975

WE RESERVE THE RIGHT TO LIMIT QUANTITIES TO AVERAGE FAMILY REQUIREMENTS

"try a little tenderness!"

NEW TENDERIZED GRADE 'A' BEEF CUTS!

* Bottom Round Steaks
* Top Round Steaks
* Cross Rib Steaks
* Eye of the Round
* Sirloin Tip Roasts
* Sirloin Tip Steaks

Now you can buy the traditionally less expensive cuts of Grade 'A' Beef for your Bar-B-Que and enjoy complete satisfaction!

We have mechanically tenderized the above Grade 'A' cuts in the same fashion as our 'Budget' Beef. There is nothing added to the meat; nothing taken away. No chemicals or additives are used. We have invisibly severed the connective tissues of the beef with tiny needle-like knives at a central processing plant employing a Ross Tenderizing Machine.

If you enjoy the succulence, flavour, and tenderness obtainable from the expensive cuts (Rib Steaks, T-Bone, Porterhouse, and Sirloin), then you'll equally enjoy the same benefits from these less expensive tenderized Grade 'A' cuts.

By the way, all of these cuts are available in 'Budget' Beef at even lower prices!"

Because these cuts are mechanically tenderized, the natural juices flow more freely through the meat, greatly reducing the cooking time.

IGA THE PLACE TO BUY MEAT

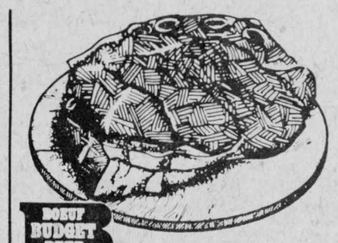

BOEUF BUDGET BEEF

BEEF CHUCK

Cross Rib Roast 88c lb.



BOEUF BUDGET BEEF

BEEF RIB 1st & 5 RIBS

Beef Rib Steaks $1.28 lb.



BOEUF BUDGET BEEF

BEEF RIB 6th & 7th RIBS

Beef Rib Roast 98c lb.



A GRADE "A"

BEEF CHUCK TENDERIZED BONELESS

Cross Rib Steaks $1.38 lb.

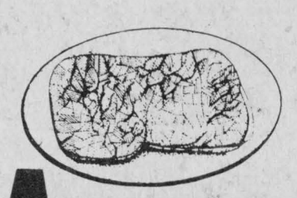

A GRADE "A"

BEEF HIP TENDERIZED BONELESS

Top Round Steaks $1.58 lb.



A GRADE "A"

BEEF HIP BOTTOM CUT TENDERIZED BONELESS

Round Steaks $1.38 lb.

BOEUF BUDGET BEEF

BEEF HIP BOTTOM CUT

BONELESS ROUND STEAKS $1.08 lb.

BOEUF BUDGET BEEF

BEEF LOIN

WING & T-BONE STEAKS $1.58 lb.

BOEUF BUDGET BEEF

BEEF HIP SIRLOIN TIP OR

TOP ROUND STEAKS $1.38 lb.

A GRADE "A"

BEEF HIP BONELESS TENDERIZED

SIRLOIN TIP ROAST $1.58 lb.

A GRADE "A"

BEEF HIP BONELESS TENDERIZED

Eye of the Round Steaks $1.88 lb.

A GRADE "A"

BEEF HIP BONELESS TENDERIZED

SIRLOIN TIP STEAKS $1.58 lb.

PRIMROSE - FROZEN
Hamburg Patties lb. 59c

BURNS - 3 to 4 lbs. - SWEET PICKLED
Cottage Rolls lb. 1.19

TOP VALU - 2 to 2 1/2 lbs.
Fully Cooked Dinner Hams lb 1.79

CANADIAN QUEEN HALVES
Boneless Smoked Ham lb. 1.59

MARY MILES - 1 lb. pkg.
Pure Pork Sausage 59c

TOP VALU - 16 oz. pkg.
Sliced Bologna 79c

TOP VALU - 6 oz. pkg.
Sliced Cooked Ham 89c

TOP VALU - 16 oz. pkg. - MACARONI &
Cheese or Chicken Loaf 89c

BURNS - 1 lb. pkg.
Skinless Wieners 79c

TOP VALU - 1 lb. pkg.
Skinless Wieners 69c

TOP VALU OR BURNS - 1 lb. pkg.
Sliced Side Bacon 1.35

DAVERN - 1 lb. pkg.
Sliced Side Bacon 1.18

TOP VALU FROZEN CONCENTRATED Orange Juice 3 12 oz. tins $1

TOP VALU VITAMINIZED Apple Juice 48 oz. tin 45c

AYLMER FANCY Tomato Juice 4 19 oz. tins 88c

TOP VALU Choice Peas 4 14 oz. tins $1

TOP VALU Liquid Bleach 128 oz. cont. 59c

TOP VALU Prepared Mustard 3 24 oz. jars $1

CARLTON CLUB - ASSORTED FLAVOURS
Soft Drinks 10 oz. tin 11c

TOP VALU
Dog or Cat Food 7 15 oz. tins 1.00

BABIES ONLY PLEASE - 2 PLY WHITE OR ASSORTED COLOURS
Bathroom Tissue 4 roll pkg. 99c

PINESOL
Liquid Cleaner 28 oz. btl. 1.39

BICKS
Assorted Varieties Relish 12 oz. jar 49c

DARE - Chocolate Chip or Chocolate
Fudge Biscuits 16 oz. pkg. 1.05

HEINZ
Junior Baby Food 7 1/2 oz. jar 29c

HEINZ
Strained Baby Food 4 1/2 oz. jar 21c

MAXWELL HOUSE - **Bonus Pack**
Instant Coffee 11 oz. jar 2.39

REGINA - PURE
Vegetable Oil 32 oz. btl. 1.39

REGINA - STUFFED LOOSE PACK
Manzanilla Olives 16 oz. jar 95c

Tetley Tea Bags pkg. of 72 99c

WESTON
Graham Square Biscuits 24 oz. pkg. 1.59

BLUE BONNET - **WHITE OR**
Coloured Margarine 3 lb. print 2.09

ORIOLE
Soft Margarine 1 lb. pkg. 59c

FARMHOUSE - FROZEN - Assorted Varieties
Cream Pies 12 oz. pkg. 69c

DAVIDSON
Scone Rolls pkg. of 12 59c

HAPPY BIRTHDAY Cake 27 oz. cake 2.49

WESTON (Ontario Stores Only)
Tasty Treat Bread 3 16 oz. loaves $1

ARRID
Extra Dry Deodorant 6 oz. tin 95c

BAYER
Aspirin Tablets btl. of 100 87c

CREST - REGULAR OR
Mint Toothpaste 150 ml tube 1.29

JOHNSON & JOHNSON
Baby Oil 125 ml btl. 79c

LADY PATRICIA - **SOFT, FIRM OR**
Extra Firm Hairspray 10 oz. tin 75c

LYSOL
Disinfectant Spray 14 oz. tin 1.49

PHILLIPS
Milk of Magnesia 12 oz. btl. 75c

Q-TIPS
Cotton Swabs pkg. of 180 79c

IGA PRODUCE

"the freshest by far"

CANADA FANCY
Controlled Atmosphere
MacIntosh Apples 5 lb. cello bag ea. 88c

SOUTH AFRICAN CANADA FANCY
Bosc or Packham Pears lb. 39c

Imported Canada No. 1 Green
Sweet Peppers lb. 47c

CANADA NO. 1 ENGLISH
Seedless Cucumbers ea. 49c

Snowwhite Mushrooms pint box 59c

FLORIDA MARSH
White Grapefruit 6 Size 48's 79c

WIN HUNDREDS OF EXTRA GOLD BOND STAMPS

Play IGA's Gold Bond

STAMP-IT-RICH

when you fill this card

WIN OVER AND OVER! GET RICH! WITH EVERY $5.00 IGA PURCHASE, ONE SQUARE WILL BE STAMPED. WHEN THIS CARD IS FILLED, START A NEW CARD. THERE IS NO LIMIT TO THE NUMBER OF TIMES YOU CAN PLAY.
IF YOU TURN IN A CARD NOT COMPLETELY FILLED, YOU WILL GET 50 EXTRA GOLD BOND STAMPS FOR EACH FILLED 5 SPACES.

Pick up your Stamp-It-Rich Card Today



EDITORIAL

IT'S OUR OPINION

Could be dam troublesome

The mill dam is as old as Alexandria but the town may outlast it unless it gets early attention. The old dam is doing its job of holding back Garry waters but in recent years it has developed what appears to us a serious weakness in its north face that can only get worse with time.

The town's water supply is dependent on that dam and so it might be wise for town councillors and Public Utilities commissioners to give it some attention now.

We grew up by that dam site and knew it well when it was still being used to turn the mill's waterwheel. The dam has deteriorated sadly since that day, we saw on a weekend visit. A leak apparently has developed on the north face of the dam and it must have been in existence for some time because the water has eroded away the concrete walls of the flume below the dam. That leak in the face of the dam can only grow larger until the dam itself gives way, it seems to us.

Such a catastrophe would leave us with a sea of mud where now is our lake. There would be no summer swim program and worse, no municipal water supply. The town might also face damage actions if flooding developed downstream.

The urgent advice of a hydrologist seems called for.

Room for more canoe races

The wind was uncommonly high and chill. So were the waters of the Raisin, so recently freed of their blanket of ice.

It was unpleasantly cold watching Sunday's canoe race and it must have been even more chilling for those paddlers forced to take an unscheduled dip in the river.

The race had been rescheduled one week earlier at the last minute and yet some seventy canoe teams were on the starting line at St. Andrews. An estimated ten thousand people braved the cold spring gale to line the banks of the Raisin and shiver through its running.

The enjoyment was marred for many by traffic tie-ups as thousands zeroed in on Martintown to create a gigantic traffic jam, we hear. High point of the race is the stretch of white water at the Martintown dam and it seems everyone wanted a vantage point in the village. That was not to be, but in the event the race was followed by fans lining the river road in the stretch between Martintown and the Williamstown finish line.

If ten thousand turned out under such adverse conditions and despite the late change in date, one wonders how many thousands would have headed for Martintown if the weather had been more favorable. On a balmy spring Sunday so many might have made Martintown their Mecca most might not have breached the traffic block to get even a peep at the action on the river. That situation would have spelled frustration.

Officers of the Eastern Ontario Tourist Council who were active in promoting this year's race must now be wondering if widespread publicity would be wise another year. The King's Road can carry only so many and it seems the canoe race is popular enough among area residents to choke all approaches to the river.

This race down the Raisin apparently is already established as a crowd-pleasing attraction and the Tourist Council's efforts in promotion played a part. Perhaps a review of the build-up and its success will suggest there are possibilities in other such canoe races on other rivers of Eastern Ontario another spring, even through the summer.

Vanishing farm land

The federal government has announced that it will begin taking possession of land expropriated in 1973 for the new Toronto International Airport at Pickering, in spite of protests by Mrs. Plumptre of the Food Prices Review Board. She objects on the grounds that the proposed site includes some thousand acres of Canada's most fertile soil.

It is unfortunate that a very small proportion of Canadian farmland is located in the most favorable climatic zones. And these are the very areas where urban development is moving the fastest.

The need to preserve good farmland has become one of Ontario's biggest issues, suggests an editorial in the Ridgetown Dominion. The Ontario Federation of Agriculture has been fighting the take-over of farmland for the past decade. Land speculation has gone merrily along. Farmers themselves have joined in the sale of land to developers for much more money than they could get selling it as farm land, and in our society who can blame them?

Wealthy people who have a city home, a summer cottage, a place in Florida, still buy a farm to have a country estate and take it out of production.

The figures for 1971 are enlightening and frightening, 26 acres of improved farmland were going out of food production in Ontario every hour. While the decrease in farmland goes on, food production per capita in Ontario is declining. Yet if we remove wheat and other "world feeding" crops Canada would be a food importer.

So the destruction of farmland goes on. As long as we have enough to eat today, ourselves, why worry about anybody else, or tomorrow? It is just part of the life-style of waste and destruction of irreplacable national resources. But the day of reckoning will surely come.

Too soon for King

Not a few old Tories will be revolving in their graves at the news that the likeness of Mackenzie King has replaced the Queen on the Canadian $50 bill.

There are plenty of people still alive who are upset too; suggests an editorial in the Renfrew Mercury. The Liberals have been in power for all but six years since King defeated R. B. Bennett in 1935. The political alliance which he built and would do nothing to undermine for 30 years, (which meant, to many of his critics, that he did nothing) is still intact.

Some would argue that King's spirit is very much alive in the federal government. A king-like penchant for secrecy still pervades every branch of the civil service which he nurtured.

King let one historian, whom he knew would be nice to him, write a book about him after his death and his papers were kept secret from others until last year. This means historical judgment has not been made.

The historians have yet to make their judgment of this man. He is still, to some, a political figure. The national symbols which grace our currency should be above politics.

THE GLENGARRY NEWS
A member of the Canadian Community Newspapers' Association
Ontario Weekly Newspapers' Association
Audit Bureau of Circulation
THE NEWS PRINTING COMPANY
P.O Box 10, Alexandria, Ontario, K0C 1A0 — Telephone 525-2020
EUGENE A. MACDONALD — EDITOR AND PUBLISHER
SUBSCRIPTION RATES: $7.00 per year; $8.00 per year in Canada, beyond the 40-mile zone
$8.00 per year U.S.A. and Foreign — Second class mail registration No. 1302



NOT JUST YOUR AVERAGE POSTMASTER-GENERAL

ITEMS OF AULD LANG SYNE . . .



. . . GLEANED FROM OUR FILES

TEN YEARS AGO
Thursday, April 29, 1965

Pte. Garry Larocque of the RCRs arrived home Saturday from Germany where he had been serving since 1962. —Alexandria firemen today battled a blaze at the home of Ernest Danis, 2nd Lochiel. —Melville MacLeod, Dunvegan, has completed his studies at Guelph University and will be employed with CIP at Hawkesbury. With Fraser Ashton Lucknow, and Robert MacCrimmon of McCrimmon, he left Monday for a vacation in Bermuda. —Homes under construction include bungalows for Dr. Yvon Bourdeau and Jack Trudel on St. George St., Lucien D'Aoust on the lake shore and Wallace Hope one Dominion St. North.

TWENTY YEARS AGO
Thursday, April 28, 1955

A new restaurant specializing in barbecued chicken will be opened in June by Alphonse Lalonde and Roger Menard. It will be at the corner of Main and Gernish. —Donald Gormley is the incoming president of Alexandria Lions Club. He will succeed C. C. Fraser. —G. G. Aubry of Alexandria was elected to succeed Dr. D. J. Dolan as president of the Glengarry Liberal Association. —Duncan J. Gelineau was awarded the contract, at $2,300 to lay a polished cement floor in Glengarry Gardens. It will be ready for opening of the lacrosse season May 14. —Doug Baxter succeeds Harold Stimson who has resigned from the Public School board.

THIRTY YEARS AGO
Friday, April 27, 1945

E. A. MacGillivray, Glengarry's representative in the Legislature for the past eight years, has again been chosen the Liberal candidate for the June 4 election. —CSM Wilfrid Lajoie of Green Valley, is reported recovering from wounds suffered April 16th. Pte. J. W. Boisvenue of Maxville and Pte. Alexander Samson of Lancaster, are also reported seriously wounded. —Glengarry relatives and friends have learned of the release of three prisoners of war, Warrant Officer Perrin Magwood and Warrant Officer Lawrence J. McCosham of Cornwall and Pte. John E. Larkin of Montreal. —Mr. and Mrs. Dougald A. McDonell of Williamstown, marked their golden wedding date, April 23rd.

FORTY YEARS AGO
Friday, April 26, 1935

A threatening blaze destroyed the barn of Fred Tracey's property, Mechanic Street East, Maxville, Wednesday afternoon. —Miss Elinor McDonald, daughter of Mr. and Mrs. Donald A. McDonald, 5th Concession, North Lancaster, left on Saturday for Cornwall, where she has entered the novitiate of the Religious Hospitalers of St. Joseph's. —Miss Isobel Cowan, New York City, spent Easter at her home here. —Clarence Quinn of Curry Hill, left on Monday to take up work on the Britannic. —A widely known resident of Kenyon Township, Dan S. Macdonell, Lakeshore, died on Saturday, April 20th, aged 52 years.

FIFTY YEARS AGO
Friday, May 1, 1925

On Saturday evening the stock barn of N. Guay, 38-3rd Lochiel, was destroyed by fire. Members of the family were uninjured when lightning on Sunday night, struck the residence of Duncan F. MacMillan, Fassifern. Considerable damage was done. —John M. and Duncan Fletcher of Dunvegan, left on Thursday for Detroit, Mich., to take up their positions with their brother Neil of that city. Chas. Bond of Alexandria, also left last week for Detroit. —John Duncan Claude, 8-months-old son of Mr. and Mrs. Angus Neil Macdonald of Calgary, was judged as perfect a specimen as a child could be at a Baby Show held in that city during Child Welfare Week. —Dan L. Stewart returned home on Thursday from the Gulf of Mexico where he was seriously hurt some time ago. After visiting at Stewart's Glen he returned to Montreal, Monday, to resume his old position.

SIXTY YEARS AGO
Friday, April 30, 1915

Canada has received her first great casualty list and it is thought the desperate battle of last weekend at Ypres may have cost 800 casualties including 22 officers killed. London papers report Canadian divisions saved the day but at heavy cost. The use of poison gas by the Germans has been substantiated. —The following Glengarrians have obtained the BA degree at Queen's: J. J. Dunlop, Margaret L. Govan, Grace M. Grant, Williamstown; Gertrude McCuaig, Bainsville; D. L. Matheson of Dalhousie Mills won the degree of Bachelor of Medicine. —The following Alexandrians purchased automobiles this week: Dr. A. L. Raymond, an Overland runabout; Dr. Bellamy and J. W. Crewson, Ford touring cars; J. R. McMaster, a Reo touring car. —Mr. and Mrs. John A. McMillan last week removed from Maxville to the farm of Angus John McDonald, contractor, Bridge End. —Fred MacLeod of Dyer, lost his house by fire.

SEVENTY YEARS AGO
Friday, April 28, 1905

A desperate struggle in which one of the robbers was killed, resulted from the attempted robbery of the Merchants' Bank at Lancaster, Tuesday night. Four men broke into the bank, in which Herman Von Metzke, the teller, was sleeping. In the terrific struggle which followed, the teller shot and killed one of the robbers, the others fleeing. Mr. Metzke suffered nine severe cuts on his head in the scuffle. —Our

(Continued on page 10)

Two-faced policy in Ottawa

(The Rocky View, Alberta, News)

Western farmers and the grain companies have every reason to be angered over the Trudeau government's pusillanimity and inconsistency towards labor strikes.

It allowed the public service alliance to disrupt the entire Canadian economy by picketing vital services like the post offices, airports and even public highways.

Picket lines are considered so sacred in Canada that the government did not even order the air force to clear airport runways of snow in an emergency situation.

The airport disruption was more than mere inconvenience for airline passengers. It was more than a delay for the mails. It meant a life-or-death situation. Even Goose Bay, Labrador, was closed and that is a landfall for transatlantic flights as well as a supply port for the north.

No grain has moved through Vancouver since Feb. 19. No grain has moved from prairie elevators because the entire railway system is plugged. After the public service alliance stopped shipments, the dockers went on strike.

Now parliament has ordered the dockers back to work but not the public service alliance.

A. M. Runciman, president of United Grain Growers, is furious. He recalls the bullying of grain firms by the Trudeau cabinet last year when they refused a 61 per cent wage demand by workers at west coast elevators. The government at that time blamed the grain companies for a strike.

LETTERS to the EDITOR

RE: POLICE WEEK

The editor,
The Glengarry News,

The Alexandria Police Force is marking Police Week '75 which will be held May 11—17. Included in the force's plans are:

1 Sale of Boy's T-Shirts with "Police Protect People" printed on same will be available from the L. R. Hickman Store on Main Street, Alexandria, with profits going to the Alexandria Police Boy's and Girl's Club.

2 Free Police Week buttons available at same source.

The theme of this year's Police Week is: "Police Protect People" and citizens are asked to support the work and contribution of their local force.

For further information:
F. S. Cleroux (Chief of Police)
Alexandria Police Force
Tel: 525-1954

F. S. Cleroux,
Chief of Police.

A MOTHER'S DAY MEMO
Glen Sandfield,

The editor,
The Glengarry News,

Please don't neglect or confuse this year's most important issue, I.W.Y. International Women's Year should free everyone from ignorance concerning women's abilities and rights. And it should encourage women of all lifestyles to become more self reliant, better humans. This includes those who consider motherhood and homemaking integral parts of life.

Crime rates, mental health and school discipline problems and charity organizations could be greatly reduced if Canadians would properly educate and encourage their mothers in the responsibilities of motherhood.

However, most modern mothers must job hunt outside the home to have social and work recognition. Many modern families are unstable and emotionally battered because Canadians allow male owned, oversexed and brutal movies and magazines and phony ads of everything from bicycles to

(Continued on page 10)

They'll Do It Every Time





WITH OUR RAMBLING REPORTER

by Ed.

SOUNDS COLD

This move from Fahrenheit to Celsius is going to have our American friends believing it's colder up here than it actually is, we were arguing a few weeks back. And we got support for that assertion from Chicago on Saturday.

St. Louis Cardinals were playing the high-riding Cubs and we were sitting in on the action via the tv screen. During a break in the action the commentator observed that the game in Montreal had been postponed because of cold weather. "It was six below up there last week," he added.

Minutes later he returned to the subject. "We've had several messages from Canada," he observed. "That six below zero weather was last week, not today."

There was no explanation that six below zero weather was a Celsius reading and that equated with something like 20 above in Chicago. That telecaster probably had never even heard of Celsius and maybe we'd be a bit warmer if we hadn't.

Actually, 20 above weather is nothing to boast about in late April. Thank goodness that Chicago baseball reporter wasn't aware it was trying to snow in Alexandria on Saturday.

Celsius may encourage a lot more Americans to bring their skis to Canada this summer.

MOVING DAY

Today is May 1st and this first day of the fifth month used to be moving day. It still might if there were habitable places to move to but the high cost of housing is making that prospect ever gloomier.

About the only thing moving in April was that cold wind that made the month so unpleasant to get through and retarded the spring clean-up of properties. Surely we can count on a warm-up during May that will bring out the rakes and the garden forks.

Your Rambling Reporter is aching for a move to the golf fairways, too, and it's encouraging to know that the spring clean-up is underway there this week. Now if we can look forward to a nice warm rain that will be calculated to make the grass grow green again the golf season will be that much closer.

Not waiting for May 1st to move are those turbo trains that travel between Montreal and Ottawa twice daily starting with summer time last Sunday. Those turbos are not making stops at Alexandria and golfers are reminded to keep a wary eye out when crossing the CNR en route to the course. That goes for all drivers crossing the CNR at any point, of course. Those turbos will be making time.

The income tax deadline sparked another big move this week—if the posties permitted the returns to move.

PERISH THE THOUGHT

Haven't seen one in Alexandria yet and we hope we never will. We're talking about handbags for men that are supposed to be the "in" thing now.

Can you picture an honest-to-God, grown-up he-man sauntering down street with a purse dangling from his left hand or shoulder? Perish the thought. Fellow men will be thinking he's gay, or at least fay.

It's bad enough to see so many men carrying briefcases today. They can't all be lawyers, but there's probably an excuse for the briefcase if men are using them to carry their peanut butter sandwich luncheons to work. Some men are ashamed to admit they still go for peanut butter.

We've always pitied women their need to carry that purse. It doesn't do anything for their street appearance. Now that they're dressing like men one would think they could fit in a pocket large enough to carry lipstick, money and kleenex and leave that silly looking purse at home.

This is International Women's Year, we're reminded, and that might be a fitting time for the ladies to rid themselves of the purse. But not by passing it over to the male, please.

We get letters . . .

(continued from Page 9)

brassieres to be the most influential marriage guidelines. And Almight Consumerism has decreed that cavity candy, closets of kiddies' clothes and kooky toys become substitutes for parental responsibility and family joy.

If there are to be dedicated mothers then our school system should be the first to make changes concerning the status of women. An initial program should include these clauses:

1.—that Social Responsibility, concern for others besides self, be an obligatory study at the high school level. (S.R. prevents chaotic revolution, destructive aggressiveness and cruel indifference during social changes e.g. liberation movements. It should include parental responsibility, and be a prerequisite for those considering employment.)

2.—that co-operative, dedicated mothers be given the same professional status as the rest of a school board's pro. staff since they are responsible for preschool education and after school activity.

(But do concerned mothers have any control in school education? How much more control have the egoistic dollar and vote-crazed political and social cronies? And if there is to be wise spending in education then good teachers at all levels and basics must be considered first and the many frills last. e.g. In P.T., why does costly, American, male only, football get more limelight than costless, Truly Canadian, neuter, basketball? And why do male sports gorge out of school budgets for public education and recreation?)

3.—that the schools improve teacher-pupil ratios so that lessons begun at home in self reliance, respect for others, and creativity are not undone by impossible school and classroom numbers.

4.—that the teaching staff issue cards in May to the mothers or guardians of responsive, courteous children (they don't just happen) which state, "Thanks, Happy Mother's Day".

Margo MacRae.

MENTAL HEALTH NEEDS

Cornwall

The editor,
The Glengarry News,

Mental Health and mental health disorders are with us from the wail of the newborn to the isolation of old age. The problems associated with mental health are increasing at an alarming rate and possibly create the greatest cause for unhappiness in today's society.

There is an urgent need for outright misconceptions regarding mental illness—still deeply imbedded in many minds—to be brought out in the light and examined rationally.

Mental illness is Canada's number one health problem, affecting more Canadians than all diseases combined—including cancer, heart diseases and tuberculosis. Suicide is now the second most frequent cause of death among young Canadians between the ages of 15 and 20.

The United Counties has a multitude of needs. The most urgent of these being more follow-up services, out patient care, psychiatric clinics for the outlying areas such as Winchester and Cornwall, however with more cutbacks in the Health Budget it is unlikely that these needed facilities can be obtained. There is a long waiting list for admission to present facilities.

There is a great need for more rehabilitation programs, more boarding homes for ex-psychiatric patients, and more community acceptance of these debilitated people.

Unless the people of Alexandria and the area become more aware of the facilities which are lacking and become active in obtaining them, they may be the next persons turned away because of lack of beds, overcrowded conditions, or too heavy a case load.

Times are tough but they may get tougher if you citizens of Alexandria and the three United Counties don't become involved and informed!

Mrs. Bonnie Samson,
President,
Mental Health,
Box 951, Cornwall.

Was native of Finch

After an illness of only five days, Mrs. Kenneth A. MacKinnon, of 1205 Queen Street, Cornwall, passed away at the Cornwall General Hospital on Friday, April 18th. The announcement of her unexpected passing was received with many expressions of profound regret by a host of relatives, neighbors and friends throughout the district. She was in her 72nd year.

Born in Finch on March 4, 1904, Mrs. MacKinnon was the former Viola (Ola) Nancy Forsyth, a daughter of the late George Forsyth and his wife, the former Blanche Beckstead. She graduated from the Finch Public and High Schools.

On April 2nd, 1924, she married Kenneth Archie MacKinnon in a ceremony performed by Rev. Robert Wilson, then minister of St. Luke's Presbyterian Church, Finch. Mr. and Mrs. MacKinnon were spared to celebrate with their friends their 50th wedding anniversary just one year ago.

The first six years of their married life Mr. and Mrs. MacKinnon lived in Finch. The greater part of their married life they lived in Cornwall but they resided in Kingston for five years and in Wallaceburg for another five years.

Mrs. MacKinnon was an active member in St. John's Presbyterian Church; a past president of the Ladies' Aid Society, both in Cornwall and Wallaceburg; a member of the Order of the Eastern Star, Chapter 202, Cornwall, and a member of the Cornwall Senior Citizens Club.

Mrs. MacKinnon is survived by her husband, one daughter Mrs. Patrick Corbett (Irene), St. Bruno, Que., two grandchildren, Marty Paul Corbett and Ann Elizabeth Corbett; one aunt, Mrs. Helen Baxter, Cornwall, and several cousins in Hemet, California. She was predeceased by one brother, Wm. Forsyth, and by one sister, Mrs. J. L. Nephew.

The body rested at the McArthur Bros., and MacNeil Ltd. Funeral Home, Cornwall, where hundreds called to pay their respects.

The funeral service was conducted in the Chapel on Sunday afternoon, April 20th, by Rev. Fred Rennie, minister of St. John's Presbyterian Church, Cornwall.

Pallbearers were Hugh MacDougall, Cecil Wert, Thorold Rutley, Ken Salmon, Dave Frappier and Colin MacFarlane.

Interment took place in the family plot in the Finch Cemetery.

Auld lang . .

(continued from Page 9)

townsman, John R. Shaw, is steadily branching out. On May 1st, he opens an agency in Ottawa where he has installed a manufacturing outfit by the American Soda Fountain Co. Mr. Shaw has signed a 20-year contract with the Caledonian Water Co., and will handle all their wholesale and retail trade in Eastern Ontario. —John McLeister is having built a stable and barn which will house a swell turnout but recently purchased from the Carriage Works. —Queen's graduates include Miss Ethel Ostrom, Alexandria, Norman MacLeod, Dunvegan; J. F. Pringle, Cornwall, who received the degree BA; D. R. Cameron, Lancaster won the degree MA; W. H. McInnes, BA, received the degree BD; P. F. Munro, MA, of Lancaster, won a gold medal in Greek. —Dr. Alex Munro of Moose Creek, has arrived home from Scotland, where he received the degrees of RCE, RCSE and FPSG in postgraduate course.

Junior Calf Club had meeting

The Charlottenburgh Junior Calf Club held its organization meeting April 23rd, at 8:00 p.m. in the Charlottenburgh Township Hall. Leaders for this year are: Glen Smith, 4-H co-ordinator; Pete VanSleeuwen and John Van Loon.

A film entitled "Parliamentary Procedure" was shown after which the officers were elected as follows: President, Alex Cumming; Vice-President, Cathy Thomson; Secretary, Stuart McIntosh; Press Reporter, Henry Krol.

The dates, locations and subject matter of the club's following meetings for the year were decided.

AUCTION SALE

Machinery, Furniture and Antiques
SATURDAY, MAY 3rd
on the farm of
Charles Emile Seguin
St. Redempteur, Que.
Terms, Cash
Noel Brunet, Auctioneer

AUCTION SALE

Saturday, May 3rd

Starting at 10 a.m.

ESTATE OF DUNCAN DOW
1154 PITT STREET, CORNWALL
HOUSEHOLD EFFECTS and ANTIQUES

Refrigerator; stove; deep freezer; kitchen table with 4 chairs; lamps; living room chairs; TV; mirror; chesterfield with 2 chairs.

ANTIQUES: Wall rack for magazines; 3 3-legged tables; round living room table; coffee table; wooden medicine cabinet; jardinieres; pictures; treadle sewing machine; trunks; pine box; buffet; 4 rocking chairs; canes and walking sticks; silverware; 2 dressers; wash stand; 4 chairs; odd antique tables; pressed back cane seated arm chair; pitcher and bowl; pitcher; what-not shelf; 2 iron beds; some dishes; vases; books; coal oil lamp; iron pot; milk can; antique scales.

Also included: bedding and towels; step ladder; pickle crock; aluminum extension ladder; 2 wringer washers; table; saws; shovels; vice; chain saw; garden hose. Many other articles of interest and value.

TERMS — CASH

HAROLD BROWN, Auct., RR2 Cornwall Tel. 932-7925
D. DOW, Executor
17-2c

HORSE and TACK AUCTION

FRIDAY, APRIL 25th

At 7.30 p.m.

AND EVERY SECOND FRIDAY

We invite you as buyer, seller or visitor to be with us for our first sale of the year.

We will have a large selection of English and Western tack at wholesale prices.

Lots of good registered and grade horses coming from the U.S.

All Consignments Welcome

AUCT.: MANSEL M. HAY, Dalkeith, Tel. 874-2597



For information contact

STAN BERNARD HORSE SALES

RR4 Alexandria Tel. 525-3023
Horses, Ponies and Tack Sold. Seven days a week
14-tf

AUCTION SALE

OF BEEF CATTLE AND FARM MACHINERY
10 miles north of 401, 20 miles west of Alexandria
AT THE VILLAGE OF AVONMORE, ONT.

Saturday, May 10th

12 Noon Sharp

55 head of Hereford and Charolais cattle: 15 cows fresh, 10 cows springing, 7 yearling heifers, 5 yearling steers, 1 purebred Hereford bull with papers. NOTE: All these cattle were bred to a purebred Hereford bull.

MACHINERY: David Brown 1200 diesel tractor with cab, heater, loader and power steering; Massey Ferguson 165 diesel tractor with front end loader; Nuffield 3-45 diesel tractor; David Brown 880 diesel tractor; Massey Ferguson 4-furrow plow 14" trip beam; J-D 3-furrow plow 14" trip beam; Int. 8 ft. drag disc; Oliver 10-ft. drag disc; Ford 2-furrow plow; Massey Ferguson 4-row corn planter, like new; J-D 10, fertilizer spreader Int. 13-rur seed drill, like new; J-D hay baler No. 14P; Case 7-ft. trailer mower; GW hay elevator 24 ft.; J-D hay conditioner; J-D hydraulic rake; stooker; Allied grinder mixer; 2 wagons; GW post hole auger; J-D manure spreader, 90 bus.; Massey Ferguson PTO manure spreader 150 bus.; Arps scraper blade; half tracks; ensilage blower with long table; Ford scraper blade 3 ft.; 2 GW snow blowers, one new; 2 Chore Boy milkers, a new hot water tank; 1929 Chev. car for parts; 10 bus. of P.A.G. SX111 seed corn; 5 ton of Herta barley for seed.

AUCTIONEER'S NOTE: Plan to attend this sale on time as there are very few small items to sell. Machinery will be sold first. Lunch available on the premises.

TERMS — CASH

Murray Blair, Auct., Avonmore, Ont. 613-346-5568
18-2c

Advertise In The Glengarry News

AUCTION SALE

1 mile east of Fassifern

SATURDAY, MAY 3rd

12.30 p.m.

32 choice Holstein milch cows; 1 2-yr. old Holstein bull; 1500 bales good hay; good line farm machinery; furniture and antiques.

TERMS — CASH

MANSEL M. HAY, Auct., Dalkeith, Ont. Tel. 874-2597
EDWIN (BAKER) McDONALD, Prop. RR1 Alexandria 525-1882
18-1c

AUCTION SALE

FARM MACHINERY, FURNITURE and ANTIQUE ITEMS

The undersigned will offer for sale by Public Auction at

3 miles North West of Vankleek Hill
1 mile West of Highway 34 at Pleasant Corners

Saturday, May 10th

At 1 p.m.

MACHINERY: Farmall Super C tractor with 3-p.h., Malco front-end loader, snow bucket, 2-furrow plow and chains, all new tires; Farmall A tractor; Cockshutt hay baler with motor; M-H disc drill seeder No. 20A on steel with grain, grass seed and fertilizer boxes; fanning mill; Easy-Flo fertilizer spreader on rubber; galvanized watering tank; 3-p.h. tractor blade; M-H tractor manure spreader on rubber; rubber-tired wagon and rack, 5-ton cap.; land roller, 8 ft. wide; drag harrows; set spring-tooth harrows; Cockshutt semi-mounted hay mower, 7 ft. cut; Cockshutt tandem discs, 26 plates; M-H side-delivery rake; grain binder; 2-furrow trailer plow; cariole; quantity scrap iron; 100 sap buckets; bale elevator, 24 ft.; 5 in. grain auger, 30 ft. long; sleighs; hand water pump; quantity of lumber; quantity of clapboards; 2 30-gal. milk cans.

FURNITURE and ANTIQUES: 2 Commemorative pressed back chairs with portrait of Sir John A. Macdonald marked PREMIER OF CANADA 1890; coal-oil lamps and lanterns; dressers; curved top trunk; blanket box; rocking chair; 2 upholstered chairs; crocks and jars; churn; wooden planes; pictures and picture frames; oak buffet; extension dining-room table and 4 chairs; chrome table and chairs; 2 wooden beds; and many more articles too numerous to mention.

REASON OF SALE — FARM HAS BEEN SOLD

TERMS—CASH. Certified Cheque or Bank Reference
ARNOLD SMITH, Prop., Vankleek, Hill Tel. 678-5193
MANSEL M. HAY, Auct., Dalkeith Tel. 874-2597

It took Bill Hill 12 years to get where he is today

Getting there wasn't easy. Bill Hill is a professional plumber and it's part of his job to work in tight and dirty spots. Like all first class plumbers in Canada, Bill spent over five years just learning his trade. And he hasn't stopped learning. Bill is constantly trying to keep up with the latest techniques and products produced by changing technology and consumer needs.

So when you use the services of your plumber, remember that, like Bill Hill, he (or she!) has spent considerable time to acquire the knowledge and skills to handle the ins, outs, and in-betweens of today's complex water systems.

As manufacturers of Duro pumps, we're proud of the way Canadian plumbers perform under some of the toughest conditions. They are real great performers!

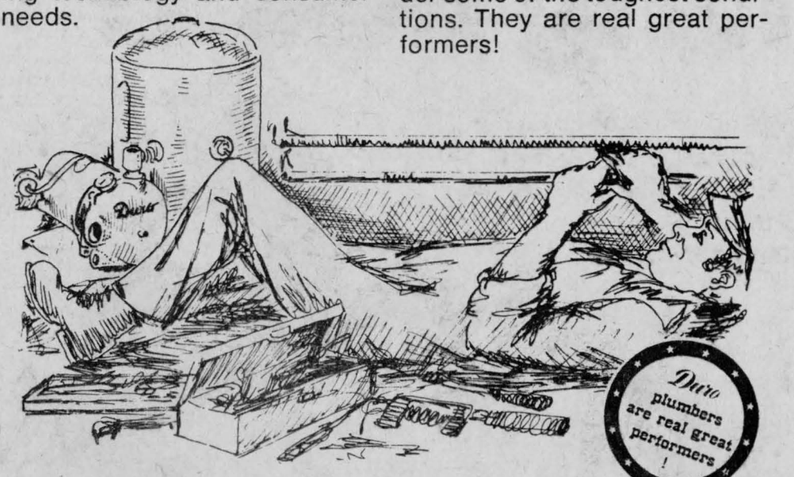

Pumps & Softeners, Limited
680 Waterloo St., London, Ontario

ORDER NOW
Avoid Equipment Shortage
HYDRAULIC
BARN CLEANER

Hydraulic unit and motor inside building. This sort of drive eliminates the gears, belts, clutches, friction discs and wear and tear of parts. Swing with cylinder.

CO-OP
Prefab Silo
BUTLER
Three cable silo unloader conveyers, cattle feeders
DION self unloading forage boxes

L. LAUZON
FARM MACHINERY DEALER
SALES and SERVICE
57 Kenyon St.
Alexandria, Ont.
Tel. 613-525-1937 8-tf

It's Spring tune - up time!

SPRING!

Spring tune-ups are the order of the day and we have the experts and the equipment to tune-up your car.



NEED AN OIL CHANGE?

Oil changes include oil, oil filter and lubrication — for only $9.60

(With a genuine GM oil filter).

GLENGARRY MOTOR SALES

68 Main St. S. Tel. 525-1480

NEWS FROM HERE AND THERE

LAGGAN

Bevans MacMaster, London, spent a recent weekend at his parental home.

Mr. and Mrs. Fred MacLeod, Vancouver, visited with Mr. and Mrs. Alex M. MacCuaig on Friday.

Mrs. Donald MacLeod accompanied Mr. and Mrs. Stewart Cameron, Ville St. Pierre, home on Sunday where she will spend the week.

Mr. and Mrs. Harold Henry, Montreal, visited with Mr. and Mrs. Neil F. MacCrimmon on the weekend.

Mrs. Morlin Campbell, Mrs. Neil F. MacCrimmon, Mrs. Alex M. MacCuaig, Mrs. Wm. MacLennan and Mrs. Morton attended the Spring Rally of Zone 9 Hospital Auxiliaries in Chesterville on Thursday.

LANCASTER

Jimmy McLennan who has been attending Carleton University in Ottawa, returned to his home in South Lancaster.

Mr. and Mrs. R. Cumming of Ingleside, Tommy Fisher of Toronto, and Mr. and Mrs. Brian Fisher and infant daughter of Montreal, spent the weekend with Mr. and Mrs. Art Fisher.

Mr. and Mrs. Reg Best, Sonja and Michael of Toronto, visited her parents, Mr. and Mrs. Rudolph Sauve and family, 2nd Concession, recently.

Mrs. Catherine Gourley of Williamstown, and Mr. and Mrs. James Brown of Almonte, spent Saturday last with Mrs. Eileen McLennan, South Lancaster.

Mr. and Mrs. M. A. McNeil of Tweed, who have recently returned home after spending the winter months in Florida, visited relatives and friends in Cornwall, Lancaster and Bainsville during the past week.

George Alenik of Toronto, spent a few days at his home.

Mr. and Mrs. Rudolph Sauve have received word their son Gaetan of Embrun, is in hospital in Stratford after undergoing surgery.

Friends and neighbors of Mrs. W. Cholette, 3rd Concession, are glad to see she has returned home after being confined to hospital.

Miss Carol Hutt has returned to Brantford after spending the weekend with her parents, Mr. and Mrs. Bernard Hutt.

Mr. and Mrs. G. Mosky have returned home from a vacation in the Bahamas.

Mr. and Mrs. Don Timmons, Betty Ann and Donnie of Winchester Springs, spent Sunday with her parents, Mr. and Mrs. Howard Derouchie.

Mr. and Mrs. Cecil Shennett, South Lancaster, and Mrs. C. T. Upton attended the christening on Sunday, April 27th, of their grandson, Bayne Robin, youngest son of Mr. and Mrs. (nee Susan Shennett) Robin Upton, and brother of Kyle, at Manotick United Church. Rev. Stuart Hewlett conducted the service. Other relatives in attendance were Mr. and Mrs. (nee Sandra Shennett) Roger Leduc and children, Manotick, Mr. and Mrs. Ed Shennett and son Mark of Cornwall, Peter Shennett of Peterborough, and a friend, Miss Jean Beaudette.

Lancaster Fire Brigade was called out at 2:30 a.m. Monday morning, April 28th, to fight a fire at Hotel Cecile, Riviere Beaudette, which was completely destroyed.

GLEN SANDFIELD

Mrs. Real Seguin has returned from her trip to Quebec City.

Mrs. Gilberte Forest of Coteau du Lac, is spending a few days with her sister, Mrs. Lionel Brunet.

At Glen Sandfield hall last Friday evening, Wayne Morrison and his charming fiancee drove up from Montreal to show colored slides and tell us about his life up north. He spent three years in and around Frobisher Bay, teaching the Eskimo children, and living among the most warm hearted and friendly of peoples. He went dog sledding, whaling (to observe), hunting and he spent two weeks travelling 800 miles by dog sled on a hunt, living, sleeping and eating just as the others did. He had pictures of the most beautiful sunrises and sunsets. When the long night came, the halo effects were magnificent. The Eskimo children's smiling faces, the gnarled, wise looks of the elders and the lovely, though harsh, northern landscapes, were captivating. At the close of his program, he answered questions about the many artifacts he had on display.

At the beginning of the program Mrs. A. K. MacPherson had played some Scottish pieces on the piano, while Mr. Morrison was setting up his equipment. It was a full and fast moving program to the end. A lovely lunch was served to all, buffet style. Mrs. Grace MacLennan thanked Mrs. MacPherson for playing, and Mr. Morrison for coming with the slides. Thanks also went to the hard working UCW ladies for supplying the food.

A wonderful time was had by all and there was a very good crowd. A great success all in all with the money going towards the organ fund.

AVONMORE

The Avonmore Community Athletic Association will hold its annual Sportsmen's banquet and Awards Night in the Roxmore Public School Auditorium, Avonmore, on Saturday, May 17th, at 7 o'clock. Guest speaker will be Lally Lalonde, coach of the Hull Festivals. Tickets are available from members of the Sports Committee. Those interested are encouraged to obtain their tickets as soon as possible.

Dairy Princess speaker at Moose Creek WI

The Moose Creek WI held their annual meeting in the Community Hall on April 17th, sitting down to a pot luck supper fit for a king. There was an attendance of 25.

After the supper the members were in for a treat as the President, Mrs. Elmer McDermid introduced the speaker, Miss Kathy Dore, the Dairy Princess of Stormont, who spoke on dairy products and the vitamins in milk. Kathy also spoke of the duties of being a Dairy Princess and she distributed "I Drink Milk" buttons.

The Secretary, Mrs. Earl McNeil, thanked the speaker and presented Kathy with a gift on behalf of the WI members. Our WI is very proud of Kathy.

The report of the District Directors' meeting at Newington was given by Mrs. E. L. Blair.

Treasurer's report reviewed a very good year. Reports of the standing committees were given also.

The retiring President thanked the members for all the co-operation in the past years and closed with: "Remember what we have done and will do will be a monument to our memory. So let's make this, the 60th year of our WI Branch, an outstanding one for our community, for Home and Country."

Mrs. E. Brunet will be the delegate to the Waterloo Conference.

The new president took the chair for the remainder of the meeting. The nominating committee brought in the slate of officers for the year: Hon. Pres.—Mrs. Elmer McDermid; President—Mrs. Emery Brunet; 1st Vice-Pres.—Mrs. Gerald Emburg; 2nd Vice-Pres.—Mrs. E. L. Blair; Sec-treas.—Miss Florence Gentles; Assist. Sec.—Mrs. Mary A. Ross; District Director—Mrs. Earl McNeil; Alternate—Mrs. Wilfrid Montcalm; Branch directors—Mrs. Wilfrid Beauchamp, Mrs. Paul Lapierre, Mrs. J. Boyle. Auditors—Mrs. E. McNeil and Mrs. G. Emburg. Card convenor—Mrs. Leona LaFrance; Public Relations Officer—Mrs. E. McDermid. Tweedsmuir History Curator—Mrs. E. A. McKillican; Assistant curators—Mrs. Mary A. Ross, Mrs. E. McDermid; Convenors of Standing Committees—Agriculture and Canadian Industries—Mrs. G. Emburg, Miss Violet MacDiarmid; Citizenship and World Affairs—Mrs. E. Brunet, Mrs. Gordon McKercher; Education and Cultural Activities—Mrs. Wm. McIntosh, Mrs. E. McDermid; Family and Consumer Affairs—Mrs. W. Beauchamp, Mrs. L. LaFrance; Resolutions—Mrs. E. L. Blair, Mrs. W. Montcalm.

Our WI meets on the third Thursday of the month at 8 p.m. and everyone is very welcome to our meetings.

BOOKMOBILE

During the week of May 5, the United Counties bookmobile will visit the following locations:

Monday, May 5—Glen Walter, 9:45-11:00; Bainsville, 2:15-2:30.

Tuesday, May 6—McCrimmons Corner, 2:30-3:00; Dunvegan, 3:15-4:00.

Wednesday, May 7—Berwick, 9:45-11:15; Monkland, 2:15-3:00; Apple Hill, 3:15-3:45.

Thursday, May 8—North Lancaster, 10:00-11:30; Glen Norman, 11:45-12:00; Glen Robertson, 1:15-1:30; Glen Sandfield, 1:45-2:15; Dalkeith, 2:30-3:30.

Friday, May 9—Williamsburg, 11:00-11:30; Inkerman, 1:00-3:00; Mountain, 3:30-4:00.

Tel. Area Code 613
678-2016
ST. BERNARDIN
ONTARIO



MARLEAU GARAGE
SALES and SERVICE



case
DAVID BROWN
FARM and
INDUSTRIAL
EQUIPMENT
38-tf



Cut costs as you cut your grass

Sure, our Cub Cadet tractors are known for toughness. Maybe that's why home owners with small yards demand the same dependability in a power mower. OK. We have delivered. Five models: Self propelled and push type, 21" or 19" swath, with or without a grass cut catcher. And once you start with an International power mower you have got years of easy cutting ahead.

International Power Mowers.

INTERNATIONAL HARVESTER

B.G. Equipment
Hwy 34
Tel. 347-2431

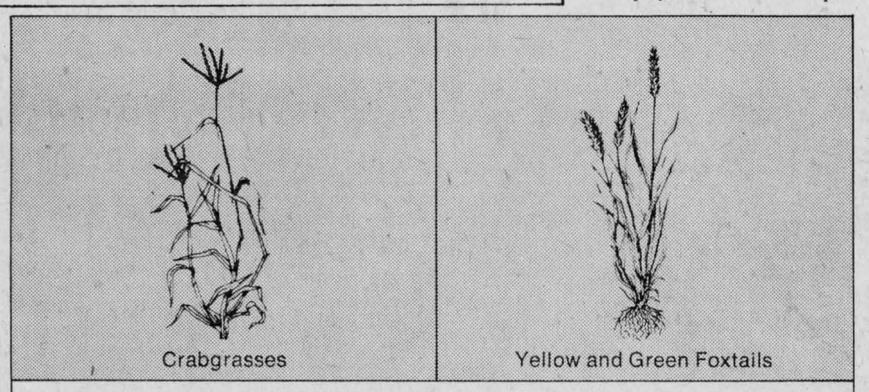

With weeds like these in your corn, where do you start?

Start with the labeled Lasso® herbicide tank mix that fits your weed and carryover problems in corn...

Lasso plus atrazine for broad-spectrum control in corn.
Preemergence Lasso plus atrazine tank mix controls major grasses like crabgrasses, yellow and green foxtails, and more. *Carryover possibility is minimized* because Lasso alone doesn't carryover and you'll use less atrazine in the tank mix.

Lasso plus Bladex[1] for specific weed control with *no carryover*.
This preemergence tank mix also controls many labeled weeds including crabgrasses, yellow and green foxtails. And it is ideal for the farmer who is concerned about rotation . . . because it gives good weed control performance with *no carryover*.

1. Bladex is a registered trademark of the Shell Chemical Company.

To get all the benefits Lasso has to offer, always read and follow Lasso label instructions carefully.

Lasso
EMULSIFIABLE WEED KILLER BY
MONSANTO CANADA LTD., Montreal, Quebec • Toronto, Ontario
Monsanto
16-3c

BUTLER
Silage Distributor-Unloader

True 3-Point Suspension
No Drive Drum to Manhandle
No Weights to Adjust

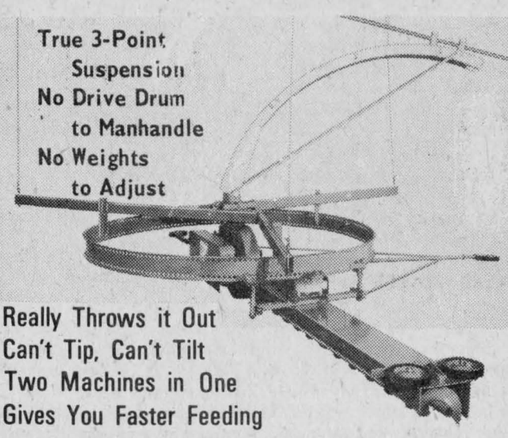

Really Throws it Out
Can't Tip, Can't Tilt
Two Machines in One
Gives You Faster Feeding

Single Chain Conveyor — Slab Silo
Cattle Belt Feeder — Stable Cleaner

YOU CAN COUNT ON US
L. LAUZON
Farm Machinery Dealer
57 Kenyon St. Tel. 525-1937

PROTECT YOUR FARM

If you were laid up by an accidental injury or sickness, you'd need help to continue the farm operation—an insurance policy providing monthly cheques.



Ask your CIAG representative for helpful suggestions on this and other insurance needs.

AUTOMOBILE • LIFE HOME PROTECTION • FARM FAMILY LIABILITY • ACCIDENT and SICKNESS BUSINESS • SNOWMOBILE • BOAT • CAMPER/TRAILER

ROBERT J. McDONALD
For information, call 347-3542
NORTH LANCASTER, ONT.

CIAG INSURANCE
CO-OPERATORS INSURANCE ASSOCIATIONS OF GUELPH

New Tractors
5000 FORDS
4000 FORDS
can be equipped with New Hinson Cabs

New
4-row Bridger corn planter

We also have in stock
New Manure Spreaders
Hay Elevators
Fertilizer Spreaders
Tecnoma Sprayers

Used Tractors
Ford 5000's S.O.S.
Ford 4000's S.O.S.
Cockshutt 1250 diesel with loader
Cockshutt 540, gas
Massey Ferguson, gas
Ferguson, gas
David Brown
Ford 8N
All these tractors have been checked, reconditioned where necessary.

Ford Tractors - Equipment
TROTTIER BROS.
FARM EQUIPMENT REG'D.
3rd Kenyon (Highway 43) Tel. 525-3120



May 15: Have you got the winning ticket?

May 15th, that's the first Wintario draw. And you could be a big winner. Of the grand prize of $100,000, or $10,000, or $1000 or $100. There's up to 1350 prizes the first draw alone. And tickets are just a dollar. So come on Ontario, play Wintario, the new Ontario lottery.

"I got my ticket, you got yers?"

wintario
we all win

LOW COST CLASSIFIED ADS GET RESULTS

•HIRE • BUY • SELL • RENT • SWAP • HIRE • BUY • SELL • RENT • SWAP • HIRE • BUY • SELL • RENT •

1—COMING EVENTS

A 50th Anniversary Supper will be held in St. Andrew's United Church, 2nd Concession Bainsville, on Sat., May 3rd, 5 to 8 p.m. Sponsored by Bainsville UCW. Admission, adults $2.50, children 12 and under $1.50. 18-1c

VARIETY concert sponsored by the Glengarry School of Piping and Drumming in co-operation with the Senior Elementary School, to be held in the former High School, Maxville, on Friday, May 9th, at 8:30 p.m. Pipers, violinists, dancers and vocalists. Admission $1:00; children free. 18-2c

DANCE, Mothers' Day, Sat., May 10th, St. Martin du Tours Parish, Glen Robertson. RNR Orchestra, Lachute. Lunch and refreshments. 16-18-19c

RUMMAGE Sale, 1st Maxville Girl Guides and Brownies, May 9th and 10th, Friday 7-9 p.m., Saturday 9-11 a.m. All donations can be left at Maxville Community Hall any time during the day. For further information, contact 527-2939 or 527-2839. 17-2c

MR. and Mrs. Gerard Brunet and Mrs. Alice Griffith cordially invite relatives and friends to a wedding reception in honor of Mr. and Mrs. Royal Brunet (Donna Griffith) at the new Parkway Hotel, Cornwall, on Sat., May 3rd. 17-2p

SPRING Dance on Sat., May 3, in Maxville Community Hall, sponsored by Kenyon-Lochiel Junior Farmers. Brigadoons Orchestra. Adm., advance $1.50 per person, at door $2.00. 17-2c

SWING and Sway with Sammy Kaye at Chesterville and District Arena, Saturday, August 23, 1975. Tickets $10.00 per person. Refreshments. Reserve your tickets by phoning 448-3285 or 448-2144. Tickets must be picked up by August 11th. 18-2c

YOU are cordially invited to a mixed party for Gwen Michaud and Marc Leblanc, on Saturday, May 10th, at Maxville Community Hall. Orchestra: Marcel and The Drifters. Admission $1.50 per person. 18-2p

THE Kirk Hill United Church Women will hold their annual Pot Luck Supper, Wednesday, May 7, in the Church Hall at 5:30 p.m. Adults $2; Children $1. 18-1c

MIXED party in honor of Lilianne Mayer and Murray Fourney, Saturday, May 3, K of C Hall, 2nd St. and Amelia, Cornwall, downstairs. Paradis orchestra. Admission $2 per couple. Everybody welcome. 18-1c

THE Prescott and Glengarry County Orange Lodge semi-annual meeting will be held on Monday night, May 5th, at 8:30 p.m., in Pine Grove Lodge. 18-1c

SALE of home baking and handicraft, sponsored by Fraternite Alexandria Inc., on Saturday, May 10th, from 2 to 5 p.m. "Mother of the Year" will be crowned that night. Members are welcome with a guest. 18-2c

EUCHRE in Greenfield Parish Hall, Monday, May 5th, 8:30 p.m. Good prizes and lunch. Everyone welcome. 18-1p

COMING EVENTS AT THE BONNIE GLEN

For Reservations
Tel. 525-3078 or 525-2646

FRI., MAY 2nd
You are cordially invited to a mixed party in honor of Flora MacLeod and Jim Poulton. Sylvester and the Clansmen.

SAT., MAY 3rd
Mr. and Mrs. Raymond Quesnel and Mrs. Clarence Borris cordially invite everyone to a wedding reception in honor of Mr. and Mrs. Andre Borris (Denise Quesnel). Orchestra, The Family Image. Lunch and refreshments.

FRI., MAY 9th
Mr. and Mrs. Marcel Bourbonnais and Mr. and Mrs. Omer Claude cordially invite everyone to a wedding reception for Mr. and Mrs. Roger Claude (nee Aline Bourbonnais). Lunch and refreshments. Good orchestra.

SAT., MAY 10th
Mr. and Mrs. Denny Van Loon, Greenfield, and Mr. and Mrs. Hector Bray, Dunvegan, cordially invite everyone to a wedding reception in honor of Mr. and Mrs. Denis Bray (nee Jacalyn Van Loon). Alley Katz orchestra. No invitations will be sent, everybody welcome.

FRI., MAY 16th
You are cordially invited to a mixed party in honor of Rolland (Hot Dog) Lalonde, son of Bruno Lalonde and Wanda MacDonell, daughter of Allan L. MacDonell. Lunch and refreshments. The Clansmen orchestra.

1—COMING EVENTS

BINGO at St. Paul Parish Hall, Sunday, May 4th, at 8 p.m. Entrance $1.00—10 regular games and three specials. Jackpot $120. 17-2c

SPRING Dance of the Glengarry Club of Ottawa will be held on Saturday, May 10th, 1975, at the Holy Cross Hall, 685 Walkley Road, near Riverside Drive, Ottawa, Ontario. Dancing from 9:00 to 1:00 to the music of Sylvester MacDonald and the County Clansmen. Admission $2.00 per person. Free Parking. Keep October 25th open for our Fall Dance which will be held at the Nepean Sportsplex. Sylvester will also be playing at this dance. 16-4c

MR. and Mrs. Leo Besner and Mr. and Mrs. William Delhey cordially invite friends and relatives to the wedding reception of Mr. and Mrs. Adriaan Delhey, on Saturday, May 3rd, 1975, at Moose Creek Hall, at 8:30 p.m. Four Sons Orchestra. Lunch and refreshments. 17-2p

GLENGARRY Old Time Fiddlers Association presents Concert Dance featuring Sylvester MacDonald and the Clansmen, Saturday, May 17, at 8:15 p.m., Community Hall, Maxville. Advance tickets $2.50, available until May 14th at Danskin's, Maxville; Britton's, Monkland. 17-4c

CARD Party, Sat., May 3, at 8 p.m., Fraternite Hall. There will be a door prize, also some prizes for top winners and consolation prizes. 18-1c

BAKE Sale, St. Finnan's Parish CWL, Saturday, May 3rd, 1975, 7:30 p.m. Basement of Church. 18-1c

THE Greenfield Soccer Club Dance will be held on Sunday, May 18, from 6 p.m. to 10 p.m., Chez Paul, Union Hotel, in Dalhousie. Sylvester MacDonald and the Clansmen. 18-3p

ANNUAL CONCERT

presented by V.C.I.'s Band and Choir

SUNDAY, MAY 4th

and

TUESDAY, MAY 6th

in the

Vankleek Hill School Auditorium

at 8.00 p.m.

Pierre Vaillancourt, Director

Admission $1.00

COMING EVENTS AT THE GREEN VALLEY PAVILION

For Reservations
Tel. 525-1079 or 525-1255

FRI., MAY 2nd
Mr. and Mrs. Leo Massia and Mrs. Tilly Meldrum cordially invite relatives and friends to a wedding reception in honor of Mr. and Mrs. Douglas Meldrum (nee Sheryle Massia) at the Green Valley Pavilion. RNR Orchestra. Lunch and refreshments.

SAT., MAY 3rd
Mr. and Mrs. Aurele Charbonneau and Mr. and Mrs. Victor Valade cordially invite relatives and friends to a wedding reception in honor of Mr. and Mrs. Ronald Valade (nee Francine Charbonneau) at the Green Valley Pavilion. Norman Chabot Orchestra. Lunch and refreshments.

FRI., MAY 9th
Private wedding reception for Colette Rochon, daughter of Mr. and Mrs. Raymond Rochon and Cliff Massie, son of Mr. and Mrs. Dan Massie. Invited guests only.

SAT., MAY 10th
The children of Mr. and Mrs. Hercule (Arthur) Emond are cordially inviting you to a 50th wedding anniversary in honor of their parents at the Green Valley Pavilion. Riviera orchestra. Lunch and refreshments.

KEEP THIS DATE OPEN

SUN., MAY 11th

SPECIAL
Mother's Day Smorgasbord

Phone early for your reservations

FRI., MAY 16th
Friends and relatives are cordially invited to a mixed party in honor of Nicole Brabant, daughter of Mr. and Mrs. Henri Brabant and Claude Dupont, son of Mr. and Mrs. Isaie Dupont, St. Bernardin, at the Green Valley Pavilion. Alley Katz orchestra. Lunch and refreshments.

1—COMING EVENTS

THE Maxville Manor Auxiliary Mother's Day Tea will be held in the Manor auditorium, Saturday, May 10th, from 2 to 4 p.m. 18-2c

LEGION Dance, Saturday, May 3rd, at the Legion Hall. Admission $1 per person. Free lunch, good orchestra. 18-1c

KEEP the date open, Saturday, May 24th, K of C 300 Club Dance and Draw at Sacred Heart Hall, Alexandria. 17-2c

2—BIRTHS

LALONDE—Mr. and Mrs. Real Lalonde, (nee Janet Durocher) St. Catharines, on Saturday, April 19th, 1975, at the General Hospital, a daughter, Chantal, 9 lbs. 8 oz., a sister for Tammy. A grandchild for Mr. and Mrs. Real Lalonde, Apple Hill and Mrs. Agnes Durocher, Maxville.

7—CARDS OF THANKS

BELLEFEUILLE - MacMILLAN —Many thanks to the organizers of our stag party and to everyone who helped make it such a memorable occasion.
—Yolande Bellefeuille, Keith MacMillan. 18-1p

CONSTANT—Mrs. Evelina Constant and Mr. and Mrs. Fernand Rozon and family express their sincere thanks to neighbors, friends and relatives, for their acts of kindness, sympathy cards, telegrams, flowers and masses extended to them in the loss of a dear husband and father Mr. Ovila Constant. Special thanks to Glengarry Memorial Hospital, nurses and staff, also Dr. Roman, while he was a patient there; Caza Nursing Home, L'Orignal, nurses and staff for the good care. Sincere thanks and appreciation to my sister Mrs. Blanche Brazeau for all her acts of kindness, also the Hub Restaurant staff and management, Glen Recreation Committee, Marcoux Funeral Home, Father Poirier and Father Leo MacDonell. These acts of kindness were greatly appreciated and will always be remembered.
—Constant and Rozon family. 18-1p

McCASKILL—We would like to thank our family for the dinner made in our honor on our Sixtieth Anniversary. Thanks also for the greetings from the Queen, Members of Parliament, our relatives, neighbors and friends. Special thanks for the gifts received and for attending our dinner. These kindnesses will always be remembered and deeply appreciated.
—Mr. and Mrs. J. J. McCaskill, Dalkeith. 18-1p

POIRIER—My sincere thanks to my family, friends and relatives who so kindly remembered me with gifts, cards and get well wishes while a patient in Ottawa General Hospital.
—Margaret Poirier, Alexandria. 18-1c

VAN LOON-BRAY—We would like to thank everyone who helped to make our mixed party such a joyful and memorable occasion.
—Jacalyn Van Loon, Denis Bray. 18-1p

LAJOIE—My sincere thanks to my friends who sent me flowers and cards and visited me while I was a patient in Hotel Dieu, Cornwall. Thanks also to Dr. McLean, Dr. Nadeau, nurses and staff.
—Monique Lajoie, Green Valley. 18-1p

DOWNEY—Sincere thanks to all our friends and relatives for the many acts of kinkness, cards, mass cards and flowers, at the time of the death of a dear husband and father, James Downey. Special thanks to all the ladies who served refreshments at the Church Hall in Greenfield.
—The family, Verdun, Que. 18-1p

GRAHAM—My sincere thank you to relatives and friends for cards, flowers, gifts and visits while I was a patient in Cornwall General Hospital.
—Mrs. H.W. Graham, Maxville. 18-1c

8—IN MEMORIAM

MASSIA—In loving memory of a dear brother, brother-in-law and uncle, Rodger, who was accidently killed May 4th, 1963.
We loved you for your thoughtfulness
Your kind and gentle ways
We loved you for the things you did
Without a thought of praise.
Every day in some small way
Memories of you come our way
Though absent, you are ever near,
Still loved, still missed,
Still very dear.
—Loved and always remembered by all the family, Alexandria and Monkland. 18-1p

8—IN MEMORIAM

KIPPEN—In loving memory of a dear husband, father and grandfather, Stanley J. Kippen, who passed away May 2, 1974.
—Always remembered and sadly missed by his family, Maxville. 18-1c

LAPIERRE—In loving memory of a dear son, Elmer Lapierre, who passed away April 17th, 1974.
Loving and kind in all his ways
The sorrow of parting without saying farewell.
—Always remembered by Mother and Dad, brothers and sisters, Apple Hill. 18-1p

LASALLE—In loving memory of a dear father and grandfather, Felix Lasalle, who passed away, April 24, 1974.
God looked around his garden
And found an empty space;
He then looked down upon this earth
And saw your tired face.
He put his arms around you,
And lifted you to rest.
God's garden must be beautiful,
He only takes the best.
He knew you were in pain;
He knew that you might never
Get well upon this earth again.
He saw the road was getting rough,
And the hills were hard to climb,
So He closed your weary eyelids,
And whispered, peace be thine.
It broke our hearts to lose you,
But you didn't go alone,
For part of us went with you
The day God called you home.
—Lovingly remembered by Eunice, Don, Donna and Debbie, Kitchener, Ont. 18-1c

CALVANK—In loving memory of a dear wife and mother.
As the rainbow is a promise,
Of a new and brighter dawn,
So has God our Father promised,
That our loved one will live on.
—Leslie, Wendy, Judy, Glenn and Myrna. 18-1p

LASALLE—In loving memory of a dear father and grandfather, Felix Lasalle, who passed away on April 24th, 1974.
Always remembered.
—Mr. and Mrs. Don A. McCuaig and family, Kitchener. 18-1c

MASSIA—In loving memory of our dear son Rodger who was accidently killed May 4th, 1963.
A little prayer keeps us in touch
With a wonderful son, we loved so much
Your memory dear son will never grow old
It's locked in our hearts in letters of gold.
We miss you more than anyone knows
Each day that passes the emptiness grows
Tears in our eyes will wipe away
But the ache in our hearts will always stay.
—Always remembered and sadly missed by his mom and dad, Mr. and Mrs. Alex John Massia, Lochiel. 18-1p

9—PERSONAL

WILL do custom painting, inside or outside. Free estimates. Call Rod at 525-1362. 17-tf

GENERAL CARPENTRY
expertly done by
PAUL LANGE
RR2 Dalkeith Tel. 525-1056 13-8c

CUSTOM WORK

Backhoe and Front End Loader Service

MARCIAL EMOND

92 Kincardine, Alexandria

Tel. 525-2359 18-4c

Tel. Lanc. (613) 347-2965

Double M M Fencing

Commercial and Residential
Wood, Wire, Steel, Stone
North Lancaster, Ont. 17-tf

LEROUX ELECTRIC

—Industrial
—Commercial
—Residential
—Rural

Alexandria 525-3878 17-2c

9—PERSONAL

FOR sale: 1,000 return address gummed labels $3.50. Name, address, postal code, any four lines. Money order or cheque, plus sales tax to J. D. Enterprise, 15A Easton Street, Cambridge. N1R 1G3. 47-1-w of m

WILL make picnic tables 5' long $30, could be made longer; also variety of wooden utensils and will also do repair work. Place your order now. Tel. 525-2807 after 6 pm and on weekends. Robert Bedard, Highway 43, Alexandria. 15-tf

NOW booking for mixed parties, weddings, banquets, etc. All kinds of music. The Country Gentlemen, Cornwall, Tel. 613-933-0296. 10-12p

PERMANENT hair removal by trained specialist, Studio Pauline Electrolysis. Private location, 3 miles east of Fassifern at Lochiel Corners. Free Consultation. Tel. for appointment and information, 525-1104 or 525-2296. Mrs. Pauline Slater. 40-tf

WILL install carpets, tile, ceramic baths. G. Chabot, 525-1798. 13-tf

BUS leaving for Kathryn Kulman miracle service in Pittsburg, Penn., on May 15th for two days. For reservation, call collect, 933-2800. 17-3p

CEMENT mixer for rent. Call Robert Bedard, Tel. 525-2807. 17-tf

THE GUN SHOP
PETER ST., MAXVILLE ONT.
LICENSED DEALER FOR RESTRICTED WEAPONS
HAND GUNS OF ALL TYPES
bought, sold, traded
Tel. 527—2153 24-26tf

LEGAL SURVEYS
Tel. 525-1429 17-2p

ATTENTION FARMERS !

We pick up dead and crippled cows and horses

HANS RUHL PET FOOD
RR2 Vankleek Hill
613-678-5927 — 613-678-5529 27-tf

L. R. HICKMAN LTD.
MEN'S SHOP
14 Main St., Alexandria
"What you see is what you get . . . Quality apparel, economy prices"
Tel. 525-1670 16-tf

Attention Farmers

We pick up your sick, crippled and dead animals
7 days per week
Prompt Service

MACHABEE ANIMAL FOOD, LTD.
St. Albert, Ont.
We accept collect calls
Tel. Crysler 613-987-2818 27-tf

Dental Laboratory

Louis J. Hebert C.D.T.
and
Denturist

Dentures, partials, minor repairs immediately.

Appointments:
Day 514-373-9392
Night 514-374-9920 17-tf

FULLY AIR-CONDITIONED
Bide a Wee Inn
RESERVE NOW FOR BANQUETS, MEETINGS
HUB RESTAURANT
Tel. 525-2264 42-tf

10—LOST—FOUND

LOST—black and brown dog, part hound, answers to Hobo. Tel. 525-1048. 18-1c

12—ARTICLES FOR SALE

FORWARD seat English saddle 18", $75 or exchange. Tel. St. Polycarpe 265-3269. 18-2p

12—ARTICLES FOR SALE

HOOVER spin-dry washer and Thor dryer, both for $55; and large baby crib $20. Tel. 874-2137. 18-1c

KITCHEN sink 24x20 with taps, in good condition, and a dining room light fixture. Tel. 269-2504. 18-1p

WINTERIZED travelling trailer 15 ft.; garden tractor with all equipment and a chain saw. Tel. 874-2688. 18-1c

KITCHEN set with 6 chairs, an antique China cabinet and 19" B and W portable television with stand. Tel. 525-3480. 18-2c

LIVING room furniture, crafted from century-old barn wood. Suitable for country style home. Strongly constructed in original fashion. Tel. 525-3396. 18-2p

OIL furnace, complete with water radiators. Tel. 347-2947. 18-2c

UPRIGHT Willis piano. Call 527-5544. 18-2c

METAL ice box, trunk, captain's chairs, small drop leaf table, small pine table, cupboards, odd chairs, swivel chair, piano stool, chrome set, milking machine pail, small truck radio, car tape deck, 19" BW television, utility table, carriage, baby sleigh, crib with mattress, assorted pocket books, child's swimming pool, cast iron bath tub. Tel. 525-3956. 18-2p

STORE equipment, 12 ft. open dairy case and 8 ft. meat counter, cigarette display and 2 large plate glass windows with frames 6 ft. by 6 ft. L. Lauzon, Tel. 525-1937. 18-tf

CHESTERFIELD set, kitchen set, drapes, good for cottages. Tel. 525-1027 between 5 and 7 p.m. 18-1c

CRIB, with mattress, also one Gendron twin stroller in excellent condition. Tel. 874-2758. 18-1c

PORTABLE typewriter, Brother, for sale, practically new. Tel. 525-3992. 18-2c

ONE Buffalo camp trailer, sleeps six; two DeLaval floor type single unit, milking machines. Mrs. L. Aulenback, Alexandria. Tel. 525-1271. 17-2c

PROPANE gas range for sale, in good running order. Apply to Mrs. Heinz Schroeder, 525-1250. 17-2c

PLYWOOD, ½" 4x8, $6.50; 5/8" tongue and groove $7.75; ¾" $9.25; 1" $11.25; plywood sanded both sides ¾" $11.25; 5/8" $10.00; ½" $8.90 and ¼" $5.90. Excellent price on press-wood. Tel. 613-764-2876. 17-4c

McCLARY Easy dryer, wringer washer. Tel. 674-5526. 16-3p

ELECTROLUX, used vacuum cleaners and shampooers. Tel. 525-1930. 14-tf

NEW air shocks for a Dodge or Chrysler 1968-1972; a baby swing and pant suits, brown size 34. Tel. 525-1328. 17-2c

CONN ORGANS
New and used, call John Plamador, Alexandria, after 6 pm. and all day weekends. Tel. 525-3462. 15-tf

TWO SHOWCASES FOUR COUNTERS FOR SALE

Also balance of men's and boys' wear stock and gift items

Apply 525-3521

14—MOTOR VEHICLES

17 ft. fiberglas boat, 4 passenger, 35 hp Mercury motor, also trailer. Arthur Gilbert, Marcoux Road, Tel. 525-3962. 18-1p

SUZUKI 750 cc, very good condition. Tel. St. Isidore 524-5346. 18-2c

1973 Vega, 34,000 miles, in good condition. Asking $1,800. Call after 5 at 525-3250. 18-1p

1968 Ford car for sale, call at 409 Dominion St. Tel. 525-3456. 18-2p

OLDER David Brown tractor motor in good running condition. Tel. 874-2197 evenings. 18-1c

FORD pick-up 1974 camper type enclosed box, V8, standard shift, 28,000 miles, radio AM FM, new front shocks, never used for work. Tel. 656-5176 (Montreal) after 7 p.m. $3,200. 18-1p

1966 Dodge station wagon. Tel. 525-2646. 18-1c

1972 Artic Cat, Lynx, 24 hp and 1974 Yamaha 18 hp; good price for both. Tel. 525-2061. 18-2c

14' Fiberglas boat, Sportscraft, in good condition. Tel. 525-2359. 18-2c

1965 Valiant Baracuda, automatic, bucket seat, stick shift, power brakes, power steering, in good condition. Tel. 525-2850. 17-2p

14—MOTOR VEHICLES

BOATS for sale, 50 hp motors, fiberglass boat, automatic start, with trailer. Priced at $1,400. Contact Jean Clement, 525-1267. 18-tf

FOR sale, 1973 Chev., PS, vinyl roof with safety check, price around $2,675. Tel. 525-3798. 18-1c

1971 F-1800 Int. tandem truck for sale. In very good condition. Sold with safety check. For further information phone Avonmore 346-2165 anytime. 18-4c

1965 MGB, many very good parts. Tel. Montreal 739-9461. 17-3c

HONDA 50, in good condition. Tel. 525-3852. 17-tf

PETERBOROUGH boat, 16 ft. 35 hp Johnson motor and trailer. Tel. 347-3186. 16-3p

CAMPER, converted from school bus, fully equipped. Tel. 525-3889. 18-4p

15—FARM PRODUCE

QUANTITY of Climax timothy seed. John MacCrimmon, Tel. 525-1979. 18-1c

GARRY oats for seed. Contact Harold MacCrimmon. Tel. 525-1184. 18-1p

300 bales of alfalfa hay. Tel. after 4 p.m., Mrs. Alex MacMillan 525-1721. 17-2c

7 tons oats, 7 tons barley, from certified seed. Tel. 525-2793. 17-2p

5,000 lbs. Climax timothy seed at 40c per lb. Roger Villeneuve, Maxville, Tel. 527-5417. 17-2c

CEDAR for hedges, 2 to 3 feet high, 25c each. Arthur Lefebvre, Glen Robertson, Tel. 874-2627. 17-4c

FOR sale quantity of cleaned Climax timothy and red clover seed. Laurier Latulippe, Tel. 874-2418. 17-2c

FOR sale, buckwheat and limited quantity of straw, delivered; also Glenlea wheat. Will buy hay, any quantity. Remi Sauve, St. Telesphore, PQ. Tel. 514-269-2853. 14-5c

5000 lbs. of Climax timothy seed, (cleaned) from previously inspected fields for five years, $42 per cwt. Hugh Fisher, Maxville, Tel. 527-2055. 17-3c

COUNTRY fresh eggs, graded and ungraded, cracked and special grades. Roger R. Parent, Poultry Farm, Glen Norman, Tel. 525-1729. 17-4p

20 acres, fertile soil to be seeded with oats only, on halves, Bainsville area. Tel. 347-2947. 18-2c

500 lbs. cleaned Timothy seed. Tel. 874-2589. 18-1c

FOR sale, cleaned Herta barley seed. Weldon MacIntosh, Tel. 524-5517. 18-1p

HAY for sale, also a Hereford bull. Tel. 525-3005. 18-2c

2,000 lbs. of Climax timothy, commercially cleaned, 25c a lb. Two Holstein bulls, 14 months old, by EBI sire, one purebred by Sir Winston. Tel. 525-3477. 17-1c

HAYSEED of all kinds, page wire, barbed wire, gates and posts. Richard Vaillancourt, Glen Norman, Tel. 525-1323. 18-1c

HAY for sale. Lloyd Nixon, Dunvegan. Tel. 524-5500. 18-1c

400 bales of good hay. Tel. 874-2238. 18-1c

QUANTITY of high protein Hinoats, cleaned and treated. Donald MacGillivray, Tel. 874-2768. 18-1c

GAUTHIER'S GREENHOUSE AND GARDEN CENTRE

PLAN NOW FOR YOUR SPRING LANDSCAPING

WE WILL HAVE
large trees, hedging evergreens, shrubs, top soil fill, vegetable and bedding plants

We also do rock gardens, patios and sodding.
Call for estimates

FOR MOTHER'S DAY, WE WILL HAVE A LARGE ASSORTMENT OF FLOWERS AND FOLIAGE PLANTS

1/2 MILE EAST OF CURRY HILL OVERPASS
Tel: 347-2237 16-tf

16—POULTRY—LIVESTOCK

5 purebred cows and heifers, ready to freshen, also hay, good quality mix. Marcel Bourdon, Maxville, 527-2859. 17-2c

2 beef heifers ready for service, both over 1,000 lbs. Tel. 347-2637. 17-2c

FOR sale, 4 year old chestnut pony stud, very quiet; 10 month old Pinto pony mare, and an 8 month old black pony stud. Tel. 525-2186 after 7 p.m. 16-3p

16—POULTRY—LIVESTOCK

HEREFORD polled cows and calves. Tel. 874-2197 evenings. 18-1c

TWO bulls, one Hereford one Holstein, breeding age, to give for summer. Tel. 525-3838. 18-1c

FOR sale, one sound Gelding horse. Tel. 347-2519. 18-2p

3 Holstein yearling bulls, all from purebred sires. Tel. Pierre Legros 347-2784. 18-2c

FOR sale 350 hens at 50c each. Tel. 347-3344. 18-1c

TWO yearling bulls to rent for pasture. Quantity of baled hay and straw, 80c per bale; also some well rotted manure. Tel. Maxville 527-5563. 18-1c

2 riding horses, Pinto Gelding, 13½ hands, $175; bay gelding, 15 hands, $300. We prefer to sell as a pair at $400. Gentle and in good health. Tel. 527-5205. 18-2c

FOR sale, horses, a Apaloosa reg. mare, quiet, excellent saddle horse; a Gelding, excellent saddle horse, quiet; 2 yearling colts reg., 1 buckskin gelding and a filly. Call Sundays 874-2199, weekdays after 6, 678-3516. 18-2p

READY for service sows and bred sows, also service boars. Tel. 347-2530. 45-tf

FOR sale, 10 head, white face Herefords, 2 years old. Edgar McCuaig, Tel. 347-3554. 17-2p

FOR sale 2 black miniature poodles, 1 month old $50 each; 2 black fox terriers to give away 1 month old; fridge, washing machine $25 each. Tel. 347-3523. 18-2c

8 Holstein heifer calves, 2 weeks to 1 month old. Robert Campbell. Tel. 525-1314. 18-2p

REGISTERED Purebred Holstein service age bull, born May 24th, 1974; sired by Tayside Pabst Rockman and from a high testing Rockdale President dam. J. Howard Morrow, Maxville, Tel. 527-5553. 18-1c

19—PETS FOR SALE

COLLIE puppies, mahogany sable, fine breeding, sire: Windchant's Rais'n Cain; inoculated. Pedigree, registration certificate included. Price $125. Tel. 528-4662. 18-1c

FOR sale, two long-haired male puppies, 6 weeks old. Tel. 347-2548. 18-1c

FOR sale, purebred female Chihuahua, golden brown color, weight 1½ lbs. Tel. 874-2399. 18-1c

SHEPHERD pup, 9 weeks old. Tel. 874-2598. 18-1c

SAMOYED, Old English Sheepdog, Irish Setter, German Shorthaired Pointer, Boxer, Doberman, Collie, Retriever, Airedale, Bouvier, Chow, Lhasa, Shih Tzu, Yorkie, Westie, Bichou, Poodle, Chihuahua. Prieur Kennels, Lancaster, Tel. 347-3420. 12-tf

FOR sale, registered Saanen goats, also six month old Golden Comet laying hens. Tel. 1-514-227-3892. 17-2c

BOARDING KENNEL

Heated sleeping quarters with individual outside runs 15 feet long. Boarding by day, week or month. You must submit proof of rabies and distemper shots.

MIKE-A-LEIGH FARM
Cliff Morris [613] 528-4454
R. R. 1, Martintown, Ont. 15-4c

20—FARM MACHINERY

READY-made wagon racks, or will custom make, 16 to 21 ft. long. John Runions, Maxville, 527-2456 evenings and weekends. 18-20c

SET of International, 32 disc, tandem, 10 foot chain harrow. W. R. MacLeod, Tel. 525-3374. 18-2c

FOR sale 2 row New Idea corn-picker and shelling attachment, John Deere No. 65 Blower, 2yrs. Weldon MacIntosh, Tel. 524-5517. 18-1p

FOR sale 1 Massey Harris Hoe drill seeder with broadcast attachment and grass seed box, will sow three rows of corn 28" apart; 1 three section drag spring tooth harrow; 1 ten foot fertilizer spreader; all priced to sell. MacNaughton Cumming, Lancaster, Ontario. 17-3c

FOR sale, Cockshutt 1555 tractor, 1,000 hours, 53 hp, excellent condition. Tel. 528-4347. 17-2p

2 used rear tractor tires, size 16.9x30 for 15" rims, 6 ply, in good condition. Clark McCuaig, 347-2653. 17-2c

HALLMAN SILOS
Concrete stave silos in 16' to 24' diameter. Silo distributor and pipes available. Order now for guaranteed delivery and very competitive prices. Ranald V. McDonald, North Lancaster. Tel. 347-3532. 17-5p

WANT ADS

20—FARM MACHINERY

A 1963 Ford Dextra Tractor, 4 cylinder gas motor with 3041 hours. Could be sold with or without cab; also one hydraulic front blade. Tel. 525-1736. 17-2c

FOR sale International disc drill seeder on rubber with power lift and grain, fertilizer and grass seed boxes. Tel. 874-2589. 17-1c

FOR sale, 165 Massey Ferguson tractor, multi power, independent PTO, like new, 700 hrs., also Massey Ferguson post hole auger, Massey Ferguson blade and soil scraper, 10 ft., Kongskilde grubber, 3 point hitch and a Kongskilde fertilizer spreader. Tel. 674-5526. Theo Willems, RR #2, St. Eugene. 16-3p

FOR sale, used milker equipment, 30 plus, 50 plus, 2 hp and 1½ hp, Chore Boy, 2 hp, 75 milker pumps; Universal, DeLaval, Surge and Chore Boy milker units; stainless steel wash vats, milk pails and strainers. Grant Farm Supply, Moose Creek, Ont. 18-2c

FOR sale, 20 ft. Allied Spring-tine cultivator, category 2 fast hitch, folds hydraulicly. Price $1,000. Lloyd or Ron McRae, Bainsville. Tel. 347-2901 or 347-2698. 16-tf

WANTED, John Deere 40-420 or 440 crawler tractor, any condition, also farm windmill. Tel. 1-613-678-3341. 16-3p

JOHN Deere AR tractor, very good condition; three furrow trailing plough, J.D. on rubber; one combination grain and fertilizer drill, 13 run. John A. MacLeod, R1, Dunvegan. 18-2p

METAL wagon with hay rack, 1968 Buick for parts. Tel. 678-5236. 18-1c

FOR sale, Dion Boxes, wagons, 8, 9, 10 or 12 ton; Starline Manure Spreaders, 1974 prices, Norcan Stenomat Kongskilde Plows and Cultivators. Avonmore 346-5576. 18-4p

STAR spray type, milk cooler, and two DeLaval stirling milkers. Tel. 525-3273. 18-2p

21—REAL ESTATE

WILFRED AMELL
REAL ESTATE BROKER
932-1611
ST. ANDREW'S WEST

SECOND MORTGAGES
Rates as low as
14.98%

- Simple Interest
- Cash available now
- Up to $10,000
- No bonuses or hidden charges
- Pay off at anytime
- No prepayment penalty
- Enquiries Welcome

HOUSEHOLD REALTY
Corporation Limited
HOUSEHOLD FINANCE
Corporation of Canada

15 Second St. West
Cornwall Ph: 933-0062
363 Main St.
Hawkesbury Ph: 632-2744

21—REAL ESTATE

AJYLEX

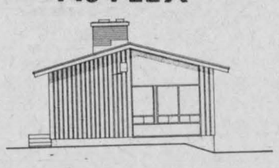

Lots and Two Houses
FOR SALE
Immediate Occupancy
Contact
JEAN CLEMENT
Tel. 525-1267

SAUVÉ

SAUVE REAL ESTATE LTD.
REALTORS
39 Main St. N., Alexandria
(613) 525-2940

NEW LISTINGS, FARMS
Sandringham, 1 mile north, 40 acres land to Highway 417, brick home and barn. M.L.S.

Bainsville village on Highway 2 141 acres, very good home; barn 36x96 and 37x54 with stable under; beautiful mature trees on laneway and yard; land facing on 3 roads. M.L.S.

FARM, COMPLETE
Fourth Conc. Lancaster, 200 acres cultivated, fertilized land, 40 acres ready for corn, 30 acres for grain and 50 acres new seeding for hay; 100 foot long stable, plus box stall; milk house, Montreal milk contract; silo completely equipped. M.L.S.

LAND, NO BUILDINGS
Martintown area, 14 acres wooded land, 2 ponds. M.L.S.

Raisin River frontage, 8 acres land. M.L.S.

First Kenyon, 25 acres land. M.L.S.

HOMES
Cornwall, 239 8th St. East, semi bungalow and double garage.

Williamstown, bungalow solidly built in 1961, for a CMHC loan. M.L.S.

RIVER FRONT, LAKE ST. FRANCIS
3,100 feet frontage on 270 acres land facing Service Road and Highway 401. M.L.S.

1,200 foot frontage on Lake St. Francis on 110 acres land. M.L.S.

BUSINESS
South Lancaster, 300' frontage traffic circle on Highway 2, commercial lot, 208' on Highway by 308' depth. M.L.S. Was intended for motel or what have you?

Alexandria, service gas station, one of busiest in town, apartment above.

St. Isidore, garage and 2 apartments. M.L.S.

LOW DOWN PAYMENT
5 bedroom village home; facilities, $1,500.

NEEDED
400 or 500 acre farm, building not important.

NEEDED
Bare farm with good buildings for farming.

SEE US FOR THESE AND OTHERS
We have competent sales personnel to serve you

SALES REPRESENTATIVES

Lionel Glaude, Alexandria	525-2340
Paul Emile Levert, Alexandria	525-3971
Rolland Glaude, Williamstown	347-3001
Andre Menard, Alexandria	525-3307
Germain Glaude, Lancaster	347-2586
Fernand Glaude, Cornwall	933-4498

BROKERS

Adelard Sauve, Alexandria	525-2940
Maurice Sauve, Alexandria	525-2940

realtor

Please phone 525-2940, someone will answer you everyday, including Sunday, 7 a.m. to 11 p.m. Office open 7 days—9 a.m. to 6 p.m.

24—HOUSES FOR SALE, LET

CURRY Hill, two bedroom bungalow, for sale or to rent. Tel. 1-514-269-2101. 17-2c

HOUSE for sale, modern 1 bedroom home 24'x32', wall to wall carpet on a lot of 90' frontage by 175' deep. In the Glendale Subdivision, $20,000. If interested call after 6 p.m. at 931-1312. 11tf

TWO small cottages, 12x16, wired and with toilet and basin, to be moved, $650 for the two; also black and white television set, $20. Contact Howard Pattingale 347-3332. 18-1p

FOR sale, 2 storey, 2 bedroom house in Green Valley, 2 car garage, central heating, price $15,000, in cash. Tel. 525-2390. 18-2p

21—REAL ESTATE

J.P. Touchette
(613) 525-2417

SERVICE ROAD, LANCASTER, 3 bedrooms, 2 bathrooms, living, dining, family room and sunroom. Furnished. On Lake St. Francis, indoor, outdoor fireplace.

LANCASTER
12 acre estate, Hwy. 34, beautiful 3 bedroom home, in idyllic setting, extra large kitchen, living room, sunroom and sun porch. Attached garage, trees galore. By appointment.

CURRY HILL
4 bedrooms, fully furnished with new double boat house. Can be winterized at little cost.

DUNVEGAN
62 acres, original log home, secluded, farm buildings, on paved road.

ALEXANDRIA
Lot on Kenyon St. W., on the lake.

FARM
Two miles east of town, 50 acres, 4 bedroom framed home and barn buildings, 2 new bathrooms and new forced air heating system.

Large lot, on McCormick Rd., near town limits.

Elm St., 2 or 3 bedroom home, newly decorated, on large lot. Terms.

Lots, on Dominion St. N., and Bishop St. N.

DUNVEGAN
29 acres adjacent to Hwy 417, on concession road, 1 mile from St. Isidore traffic circle.

RR 4, GREENFIELD
92 acres with new home, Delisle river crosses property, good bush.

HAWKESBURY
Solid brick home, 11 acres on Hwy. 34, near Trans-Canada Hwy.
28 acres adjacent to registered sub-division, wonderful investment for the future.

VALLEYFIELD
Has to be seen to be appreciated, newly decorated, drapes, wall to wall carpeting, lot 100x200, swimming pool in complete privacy, 3 bedrooms. Bargain price.

RIVERSIDE LOTS
Choice variety at Bainsville on 26 acre estate.

ST. ISIDORE
General store or could be auto parts. Will accept farm as trade-in.

HIGHWAY 43
61 acres, no buildings.

GLEN ROBERTSON
4-bedroom family home, attached garage, centrally located.

J. P. TOUCHETTE
Alexandria, Ont. 613-525-2417
525-1267 13-tf

24—HOUSES FOR SALE, LET

MOBILE home 50'x12', with all furnishings for sale. Tel. 525-1984. 17-2c

FOR rent in Lancaster, 2 storey brick house on large lot, 3 bedrooms, 220 wiring, all modern conveniences. Tel. 1-514-764-3439. 17-2p

FOR sale, 3 bedroom house on Dominion St., in Laporte Gardens, has finished basement. Tel. 525-3501 or 525-1717. 17-2c

25—HOUSES WANTED

WANTED: cottage/farmhouse for rent, 6 rooms, city conveniences. Young responsible couple. Tel. 678-6849 or 514-481-6852. 18-2p

26—LOTS FOR SALE

FOR sale, large surveyed lots in village of Glen Robertson, 200x300. Call 874-2197 evenings. 18-1c

28—OFFICES TO LET

SPACE for office or store on Main St. Apply to Donat Boisvenue. Tel. 525-2177. 14-tf

OFFICE space available in Sauve Block, at 39 Main St. N., at corner of Kenyon St., (Hwy. 43) and Main, adjacent to all banks and business section, parking, contact Sauve Real Estate Ltd. 525-2940. 1-tf

30—FOR SALE—MISC.

CLAPBOARD covered log house 24'x30', will be available for taking down and hauling away. Tel. 874-2578. 18-1c

31—WANTED—MISC.

SYRUP evaporator, pans and buckets. Tel. 346-2250. 17-2p

WANTED Ro to Tiller, 5 or 8 hp, also an upright piano in reasonable condition. Tel. 347-3362. 17-2c

21—REAL ESTATE

A. Wallace Hope Developments Ltd.

Two new 3-bedroom houses, on Kincardine St., brick exterior, large lot, electric heating, with carport.

One new home, available immediately, 3 bedrooms with carport, located on large lot in Green Valley.

One two-bedroom home, with 3 piece bath, hot and cold water, on Laggan Road, approx. 6 miles from Alexandria, large country lot, available immediately with reasonable terms.

One cottage with boat house and separate garage, located at Wesley's Point.

One large family home, completely landscaped, on large lot, forced-air oil heating, with garage on Bishop St.

FOR RENT
Modern office space on Main St., Alexandria, in the new Hope Bldg.

Five newly renovated apartments on Lochiel St., available beginning May 1st.

If terms on any of the above properties are required, mortgages may be arranged by A. W. Hope.

31—WANTED—MISC.

WANTED, used tractor with 3-point hitch and front end loader. Tel. 933-3127. 17-2p

33—APTS., FLATS TO LET

TWO 2-bedroom apartments, heated, lighted, washer and dryer, available immediately at Green Valley. Call Raymond Ouellette at 525-2711. 9-tf

1 bedroom apartment, separate entrance, close to post office, parking, available June 1st. Tel. 525-1556. 17-tf

39—HELP WANTED

HOUSEKEEPER, companion for elderly couple in Dalkeith. Light work, live in, all conveniences. State salary required. Tel. 874-2493. 18-2p

HELP us serve our Fuller Brush customers in Glengarry County. Good commission and company incentives. Call or write for appointment to Mrs. B. Zeron, RR 4, Winchester, or call 774-3301 evenings. 15-4p

AVON

HELP YOUR FAMILY FIGHT INFLATION. Sell world-famous products the entire family can use, enjoy. Excellent earnings. Call Mrs. H. WOOD, 1107 Princess, Cornwall, Ont., 933-8693.
18-1c

STORMONT, DUNDAS AND GLENGARRY COUNTY BOARD OF EDUCATION

requires as soon as possible

DIETICIAN
[duration of employment approximately 1 month or less]

To conduct a survey of the nutritional value of food being served in school cafeterias and report to the board's Committee on nutrition.

Written applications will be received by:

D. N. Shuttleworth,
Superintendent of Business,
The Stormont, Dundas and Glengarry County Board of Education,
305 Baldwin Avenue,
Cornwall, Ont., K6H 5S6
Tel: (613) 933-6990

S. W. Libbey, Chairman. T. R. Leger, Director.
18-1c

NOTICE

Truckers and Shippers

HALF LOAD RESTRICTIONS

Please take note that half load restrictions will be enforced on County Roads in the United Counties of Stormont, Dundas and Glengarry beyond April 30, 1975, under authority of By-law No. 3183.

Persons contravening this regulation will be prosecuted under Section 66 of The Highway Traffic Act, R.S.O. 1970.

D. J. McDonald, P. Eng.
Counties' Engineer
County Buildings
Cornwall, Ontario.
18-1c

TEL. 525-3641

E. Vaillancourt
REAL ESTATE - IMMEUBLES

195 Main St. South, Alexandria

FIRST-TIME home buyers of Ontario can receive up to $2,000 in government grants towards the purchase of their home; this for a limited time only. Drop in at your convenience, we will explain.

ALEXANDRIA AREA VILLAGE, spacious, modern, electrically heated and tastefully furnished, executive, 3 bedroom, brick bungalow, with over 3,000 ft. of living area, plus double garage on 1st floor. Extras include built-in stove, 3 sided fireplace and basement fireplace, 3 baths, finished basement, newly broadloomed, paved drive, beautiful landscaping, in ground swimming pool and spacious lot. By appointment. Reasonable with terms.

ALEXANDRIA TOWN: spacious, executive, 4 bedroom home, with built-in stove, spacious living room with fireplace, attached garage, 2 bedroom basement apartment and spacious lot. Immediate possession, and reasonably priced.

WILLIAMSTOWN AREA: 80 acre farm, mostly all tillable, good barn and compact 4 bedroom century home, with original field stone fireplace. This is a jewel for the antique restorer. Sub-division potential with over 1 mile of road frontage.

AVONMORE AREA: 100 acre farm all plowable, with sound barn and outbuildings and spacious, charming, 2 storey, century home, with two baths and many other amenities. See it now.

YOUR INQUIRIES are solicited on the above and our many other fine listings of operating farms, urban homes, all sizes building lots and vacant land. Call our salesman of your choice.

SALESMEN

Richard Vaillancourt, Alexandria	525-3641
Jean Menard, Green Valley	525-2769
R. Burgess, Hawkesbury	632-4347
C. Wylie, St. Eugene	674-2019

40—EMPLOYMENT WANTED

WILL keep children in my home, Gauthier St., Alexandria. Tel. 525-3261. 18-1c

WILL keep children in my home, 5 days a week. Tel. 525-1456. 14-tf

WILL do any type of carpentry work by the hour or contract. Tel. 525-3503. 13-tf

WILL do baby sitting 5 days a week in my home in Alexandria. Tel. 525-1328. 17-2c

NOTICE TO CREDITORS

IN THE MATTER OF THE ESTATE OF DOROTHY SAUVE, LATE OF THE TOWN OF ALEXANDRIA, IN THE COUNTY OF GLENGARRY, WIDOW, DECEASED.

TAKE NOTICE that all persons having claims against the Estate of DOROTHY SAUVE, Widow, who died on or about the 5th day of February 1975, are hereby required to send full particulars of their claims to the undersigned solicitor, on or before the 11th day of May 1975, after which date the Estate will be distributed, having regard only to the claims of which notice shall then have been received.

DATED at Alexandria, Ontario, this 11th day of April A.D. 1975.

Jean-Marc Lefebvre,
39 Main Street North,
Alexandria, Ontario.
Solicitor for the Estate.
16-3c

TENDERS

SEALED TENDERS will be received at the offices of the undersigned solicitors until Friday, the 16th day of May 1975, at 2:00 p.m. (DST), for the sale of farm premises of Donald Ivor MacLeod, deceased, consisting of W½ lot 26 concession 8, township of Kenyon, county Glengarry, Province of Ontario, containing 100 acres, on which there is said to be a four bedroom brick house, log barn, 60 acres cultivated land and maple bush. Farm situated one-half mile west of hamlet of Dunvegan, Ontario.

Premises may be viewed by contacting the executors, Kenneth N. MacLeod, RR 2, Greely, Ontario, (613-821-2532 or 527-5487) or Gordon F. MacLeod, Dunvegan, Ontario, (527-5270) during reasonable hours.

The highest or any other tender need not necessarily be accepted.

Dated this 25th day of April 1975.

MACDONALD & AUBRY,
P.O. Box 1000,
Alexandria, Ontario.
K0C 1A0
Solicitors for the Estate.
18-2c

NOTICE

VILLAGE OF MAXVILLE

BY-LAW NO. 2339 FOR THE CONTROL OF DOGS

The By-Law enacted March 3, 1975, states in part that:

1. Every owner, possessor or harborer of every dog in the Village of Maxville shall annually, and before the first day of June, cause such dog(s) to be licensed and registered by the purchase of a license tag at the Municipal Office or from such person as may be appointed by the Village Council for this purpose.

2. No dog shall be permitted to run at large **at any time of the year.** A dog shall be deemed to be running at large if, while on a street, highway or public place, it is not on a leash of six feet or less in length, and not under the control of a responsible person.

Violations of this By-Law may result in the impounding or destruction of the dog and fines and costs levied against the owner, possessor or harborer of the dog.

J. R. Steel,
Clerk-Treasurer.
18-1c

ATTENTION

BUILDERS and SPECULATORS

Attractive residentially-zoned subdivision 20 minutes from Cornwall and Alexandria.

Lots 100x100, close to school, church, marina and golf course. Price $700. Term payments available.

For further information call:
Henry Dumouchel
Tel. 525-2106

Barrie McIntyre
Tel. 528-4268

Don Ross
Tel. 528-4369
18-2c

NOTICE TO CREDITORS

IN THE MATTER OF THE ESTATE OF ISABEL GEORGINA ANDREW PATTON, LATE OF THE TOWNSHIP OF KENYON, COUNTY OF GLENGARRY, MARRIED WOMAN, DECEASED.

TAKE NOTICE that all persons having claims against the estate of ISABEL GEORGINA ANDREW PATTON, married woman, who died on or about May 23, 1974, are hereby required to send full particulars of their claims to the undersigned solicitors, on or before the 19th day of May 1975, after which date the estate will be distributed, having regard only to the claims of which notice shall then have been received.

DATED at Alexandria, Ontario, this 19th day of April 1975.

MACDONALD & AUBRY,
Box 1000,
Alexandria, Ontario.
K0C 1A0
Solicitors for the Executors
17-3c

NOTICE TO CREDITORS

IN THE MATTER OF THE ESTATE OF DONAT LEDUC, LATE OF TOWNSHIP OF KENYON, IN THE COUNTY OF GLENGARRY, FARMER, DECEASED.

TAKE NOTICE that all persons having claims against the Estate of DONAT LEDUC, Farmer, who died on or about the 12th day of March, 1975, are hereby required to send full particulars of their claims to the undersigned solicitor, on or before the 18th day of May 1975, after which date the Estate will be distributed, having regard only to the claims of which notice shall then have been received.

DATED at Alexandria, Ontario, this 18th day of April A.D. 1975.

JEAN-MARC LEFEBVRE,
Solicitor for the Estate,
39 Main Street North,
Alexandria, Ontario.
17-3c

NOTICE TO CREDITORS

IN THE MATTER OF THE ESTATE OF AMEDEE SEGUIN, LATE OF THE TOWN OF ALEXANDRIA, IN THE COUNTY OF GLENGARRY, LABOURER, DECEASED.

TAKE NOTICE that all persons having claims against the Estate of AMEDEE SEGUIN, Labourer, who died on or about the 8th day of February 1975, are hereby required to send full particulars of their claims to the undersigned solicitor, on or before the 18th day of May 1975, after which date the Estate will be distributed, having regard only to the claims of which notice shall then have been received.

DATED at Alexandria, Ontario, this 18th day of April A.D. 1975.

JEAN-MARC LEFEBVRE,
39 Main Street North,
Alexandria, Ontario.
Solicitor for the Estate.
17-3c

NOTICE TO CREDITORS

IN THE MATTER OF THE ESTATE OF GEORGE HEPPLESTON, LATE OF THE TOWNSHIP OF LOCHIEL, IN THE COUNTY OF GLENGARRY, RETIRED SYSTEMS ANALYST, DECEASED.

TAKE NOTICE that all persons having claims against the Estate of George Heppleston, Retired Systems Analyst, who died on or about the 27th day of October, 1974, are hereby required to send full particulars of their claims to the undersigned solicitor, on or before the 16th day of May, 1975, after which date the Estate will be distributed, having regard only to the claims of which notice shall then have been received.

DATED at Alexandria, Ontario, this 16th day of April, 1975.

JEAN-MARC LEFEBVRE,
39 Main Street North,
Alexandria, Ontario.
Solicitor for the Estate.
17-3c

ATTENTION

INTERESTED PARENTS!

Registration at Charlottenburgh Nursery School is now taking place for fall.

Please contact Mrs. Nancy Pilote Charlottenburgh Nursery School Williamstown, Ont. Tel. 347-3354
18-1c

VANDER HAEGHE

R. VANDER HAEGHE

TRY US, WE TRY HARDER

REAL ESTATE and MORTGAGE BROKER

145 Main St. S. Alexandria, Ont. (613) 525-1642

Thinking of BUYING
SELLING
or TRADING
NOW
or in the near FUTURE
for COURTEOUS
and TRUSTWORTHY service
TRY US, WE
TRY HARDER

REALTOR member of the CANADIAN real estate association, the ONTARIO real estate association, and the CORNWALL and district real estate board.

ALEXANDRIA HOMES

CENTRALLY LOCATED 7 room bungalow type, storey and a half with finished basement, fireplace, garage, and many other features, $39,000.

HUGE BUNGALOW with 2,300 sq. ft. of floor space and many other features, $60,000.

COUNTRY HOMES

GLEN ROBERTSON AREA, a beautifully landscaped, 1 acre lot with 2 storey, 5 room home, has new plumbing, new wiring, central heating system, and a recently renovated kitchen with many cupboards, $10,500.

APPLE HILL AREA, beautifully landscaped with mature trees, small 2 storey, 5 room home, in good condition, with one acre and small barn, $9,500.

ALEXANDRIA AREA (a really good buy) on Highway 34 in a beautiful area, 2 storey, 5 room home, in good condition, with workshop, $13,800.

$ $ THIS SPACE RESERVED FOR YOUR PROPERTY $ $

MORTGAGE MONEY NEEDED

FOR CLIENTS, will pay 12% on good first mortgages.

COUNTRY LOTS

ST. RAPHAEL'S AREA, 1 acre with a few trees, $2,200, and 7 acres mostly treed, $4,400.

CLOSE TO HIGHWAY 417 and fronting on Highway 34, 5 acres, $4,900.

LARGE ACREAGE

GREENFIELD, 61 ACRES, part workable and part treed, with old barn, $18,000.

DUNVEGAN AREA 43 ACRES, mostly bush with beautiful building site, $10,500.

FARMS

GREENFIELD AREA 90 ACRES with 2 storey, 7 room brick home in very good condition, beautifully landscaped with many mature trees and river, good barn and sheds, $64,500.

FRONTING ON HIGHWAY 34, 1½ miles from Highway 417, 120 acre farm with 2 storey, 7 room home, in good condition, very good barn and sheds, $49,500.

5 MILES EAST OF ALEXANDRIA, 100 acres with sound 2 storey, 6 room home, barn and machine shed, $33,000.

1 MILE FROM HIGHWAY 417, 120 acres, large barn, recently built shed, and small 4 room home, $28,000.

Looking for something special? We have others, give us a call.

Area women at annual meeting Presbyterian WMS Synodical

Reports of various committees were features of the annual meeting of the Women's Missionary Society (W.D.) of the Presbyterian Church in Canada, Synodical Society of Quebec and Eastern Ontario. Officers and delegates met in St. Giles Church, Ottawa. Miss Doris Blaise, Montreal, chaired all sessions.

Opening worship service was conducted by Mrs. John Gray, Kemptville, for Mrs. Carman Brown.

Mrs. Alberta MacLennan, president of St. Giles WMS group, extended a cordial welcome to officers, delegates and visitors. Recording secretary Miss Mary Ferguson, Montreal, read the minutes and Mrs. Edna Armstrong, Ottawa, dealt with the correspondence. Treasurer, Mrs. Kenneth Boyd, Ottawa, spoke to the financial statement and Mrs. W. H. Adamson, council treasurer (W.D.) London, related to finances for general and supply funds, as it pertained to the mission outreach of the society. She referred to the Yokohama Nursery school in Japan, which has been taken on as a special project in this centennial year of the Presbyterian Church in Canada.

Mrs. W. M. Boyd, of Cornwall, reported all members involved in the friendship and service program. She said there was an ongoing outreach of community services, which was related to the needs of groups including the aged, the physically handicapped and the blind, etc. Concern was expressed for students continuing their education away from home.

It was felt there is a definite need for closer communication between the clergy, outreach committees and parents, so these young people will be contacted and made to feel they are a part of the church's life and witness; they and area newcomers in this age of transient population should be included in the overall program of the church.

Mrs. W. G. MacLeod of Bury, Que., reported an increase in honorary and life membership certificates, also in junior memberships given.

The Glad Tidings and press secretary, Mrs. Frank Stewart of Ingleside, outlined some ideas of the use of visual aids in an effort to encourage new subscribers to the mission magazine.

Mrs. Carman Brown of Cardinal was installed as president of the regional executive.

Elected honorary presidents were Mrs. Harcourt Emra and Mrs. F. R. Duminy of Ottawa and Mrs. T. R. Gates of Brockville. Past president is Mrs. Doris Blaise.

First vice president is Miss Dorothy Dodds, Perth; second vice president, Mrs. Alpin MacGregor, Williamstown; third vice, Miss Alene Morrison, Sherbrooke, Que.

Recording secretary and historian, Mrs. John Gray, Kemptville; corresponding secretary, Mrs. E. T. Armstrong, Ottawa; treasurer, Mrs. Kenneth Boyd, R.R. 5, Ottawa: adult group secretary, Miss Elizabeth Kennedy, Montreal; Girls organizations, Mrs. D. R. Page, Pointe Claire, Que.; Children's group secretary, Mrs. Wm. Dow, Metcalfe; Friendship and service, Mrs. Harold Shaver, Ingleside; Literature, Mrs. N. R. Dunlop, Carleton Place; Glad Tidings and press, Mrs. Frank Stewart, R.R. 3, Ingleside; supply secretary, Miss Neita Mitchell, Ottawa; life membership, Mrs. W. G. McLeod, Bury, Que.; resource consultant, Miss Margaret Boyd, Ottawa.

Committees appointed were finance: Mrs. K. Boyd, E. Kennedy and N. Mitchell; nominating committee, Alene Morrison (Quebec), Mrs. Malcolm Caldwell (Ottawa), Mrs. Leslie Burger, Lanark and Renfrew, Elizabeth Kennedy (Montreal) and Mrs. Frank Stewart (Glengarry). Representative to the Board of congregational life, Mrs. J. T. Dagg, Navan; representative to Synod Missions, Miss Blaise; representative to council, Mrs. J. L. Cowper, Spencerville.

Delegates to council: Brockville presbyterial, Mrs. Gray; Glengarry, Mrs. Alpin MacGregor; Ottawa, Mrs. Gerald Doran; Montreal, Mrs. Betty McLaggan; Quebec, Mrs. MacDonald; Lanark and Renfrew: to be appointed.

Dorothy Dodds expressed thanks to all retiring officers, and Mrs. Iver MacIver of Maxville paid tribute to Miss Blaise, retiring president, for her leadership and efforts to the society during her four-year term of office. Mrs. K. Boyd presented her with a framed centennial certificate as a token of appreciation from the Synodical. Miss Blaise expressed her appreciation.

Mrs. Brown, newly installed president, announced her forthcoming visit to the mission fields of Japan and Taiwan. The fall executive meeting will be held in Sherbrooke, Que., and Miss Olive Ferguson extended an invitation from Glengarry for the 1976 annual meeting to be held in St. John's Church, Cornwall. Dates for both meetings will be announced later.

Women from the area who attended the meeting were synodical officers: Mrs. W. M. Boyd, Cornwall; Mrs. Harold Shaver and Mrs. Frank Stewart, Ingleside; presbyterial president, Olive Ferguson, Dunvegan; presbyterial delegates, Mrs. Iver MacIver, Moose Creek, Mrs. Orland Kyle, Avonmore and Mrs. Donald Dewar, Kirk Hill. Others in attendance were Mrs. E. L. Blair, Moose Creek, Mrs. Ed Carter and Mrs. James McCartney of Maxville.

Calf Club slate

The Kenyon Junior Calf Club had the organization meeting on Monday, April 14th.

The following were elected to office:

President—Ewen Hartrick;

Vice-President—Sandra MacMaster;

Secretary—Cheryl MacLeod;

News Reporter—Brenda Kippen.

Glen Smith and our leaders, Manson Barton and Jim Vallance, were there to welcome the members. A film on Parliamentary procedure was shown. The meetings for the coming 4-H year were planned.

WANTED
OLD BOTTLES
The Bottle Collecting Craze is sweeping the country. Over ½ million collectors are paying fabulous prices for old bottles of all descriptions.
COCA-COLA $17.00 EA.
MILK $140.00 EA.
FRUIT JARS $150.00 EA.
AVON $150.00 EA.
Here is your opportunity. Write to find out all about what to collect, prices to ask, where to sell.
COMPLETE INFORMATION PACKAGE ONLY $2.00 TO COVER POSTAGE AND HANDLING
SATISFACTION GUARANTEED
COLLECTORS GUILD — Dept. 12
Box 180, Markham, Ont.
CLIP AND MAIL TODAY
16-18-1c

M Arthur C
DUNCAN MacARTHUR
AUCTIONEER
Tel. 347-3472 P.O. Box 158 Lancaster
18-tf

1975 CAMPAIGN
Glengarry County Unit
Canadian Cancer Society
YOUR CONTRIBUTIONS HELP PROVIDE LOCAL PATIENTS WITH:
- Transportation to treatment centres
- Pain relieving drugs
- Housekeeping services
- Colostomy equipment
- Dressings
- Education—to encourage early diagnosis

IN ADDITION
YOU HELP PROVINCIALLY AND NATIONALLY:
- Research
- Maintenance of treatment centers
- Lodge accommodation

CANVASSERS WILL BE AROUND IN A FEW DAYS
18-1c
PLEASE HELP

NOTICE

TOWNSHIP OF KENYON

RE: RUBBISH and GRASS FIRES

The residents of Kenyon Township are once again reminded that according to By-law No. 496-1972, all costs for Fire Services re "Rubbish & Grass Fires out of control" are the responsibility of the person starting same.

This by-law has been enforced and costs have been collected.

BY ORDER OF COUNCIL,
A. FAUBERT, Reeve
18-1c

NOTICE

TOWNSHIP OF LANCASTER

Building Permits must be obtained for the following:

1—Erection and construction of new building

2—Building repairs, alterations and additions

3—Mobile homes. (House trailers)

Appointments to obtain permits may be made by calling

MARCEL MAJOR, Building Inspector
North Lancaster Tel. 613-347-2955
18-3c



FORD ROTARY TILLERS
It pays to grow your own vegetables. And to help you, we're offering Bloomin' Good Deals in Ford Rotary Tillers. Choose a chain-drive or gear-drive 5-hp model, or gear-drive 8-hp model.
- Power and weight make tough garden jobs easy.
- Conveniently located controls.
- Tillage depth is easily adjusted.

Also see the Ford line of ■ Lawn tractors ■ Lawn and garden tractors ■ Riding mowers ■ Push-type and self-propelled rotary mowers ■ Chain saws. Easy financing available. We service what we sell . . . reasonably.
Ford Tractors Equipment
FORD WALK-BEHIND ROTARY TILLERS BETTER IDEAS BY THE YARD
TROTTIER BROS.
Farm Equipment Reg'd
Hwy 43 Alexandria
Tel. 525-3120

ROY'S GARAGE (GREEN VALLEY) LTD.
Green Valley, Ont. Tel. 525-2300
Fishing around for a great deal ?
DO WE HAVE A CATCH FOR YOU !


How about a shiny new '75 pick-up truck for your spring and year 'round driving.
All of the new General Motors features are in this year's pick-ups.
They are great for hunters, fishermen, campers or any outdoorsmen.
A matter of fact, they are probably just what you are looking for !
We have the widest selection ever
ROY'S GARAGE (Green Valley) LTD.

Licence now required for weed and insecticide spraying

From now on, if you get paid for it, farm weed and insecticide spraying will require a licence.

That was the substance of a talk given to almost 200 farmers and spray machine operators from Stormont and Glengarry counties at the Bonnie Glen Pavilion, by Bob Cameron, pesticide control officer, Ontario ministry of the environment.

Mr. Cameron was the key speaker because legislation has just been made law requiring agriculturalist and spray machine operators, who had previously been exempted from such restrictions, to have the same licence as pest exterminators operating in cities and towns.

This is a fairly stringent licence, requiring a Grade 10 or better education, insurance and financial responsibility, a medical certificate, two letters of reference as to character and financial status and passing of an examination on the use and handling of pesticides.

Many farmers do not wish to obtain such a licence especially because of the financial provisions, which present an estimated cost for insurance, etc., in the area of $75.

Many appeared ready to protest rather vigorously until Mr. Cameron spelled out certain provisions of the act which allow for exchange of work between neighbors and exchange of machinery between farmers.

However, an instruction sheet handed out to the audience included the sentence, "This of course would have to be with a limited number of other farmers usually one or two."

Several farmers indicated they were in the habit of using their machines to spray for other farmers in the area, usually a limited number because of the short season in which spraying is practical.

It was also suggested that there won't be "anywhere near" enough licensed operators in the area to take over all the work now done under neighborly agreements.

The farmers were assured that it would still be legal to do spray work under neighborly exchange agreements, but it was stressed that once payment in cash is involved the operator would be deemed a custom operator and not an agriculturalist.

The Stormont and Glengarry Soil and Crop Improvement Associations combined to present the sprayer information meeting. Several speakers outlined the requirements of the pumps and machinery and the properties of the chemicals involved.

Chairman of the program was J. Y. Humphries, ag. rep. for Glengarry, with Dale Miller, ag. rep. for Stormont introducing several of the speakers. There were several exhibits of machinery and chemicals and information on the latest herbicides and pesticides was made available.

A. MacLean died at 94

A highly respected resident of the Fourth Concession of the Township of Roxborough, Alexander Archibald MacLean passed away in the Glen-Stor-Dun Lodge, Cornwall, on Sunday, April 6th, at the age of 94 years.

Mr. MacLean had been in failing health for a number of years and had been a resident of the Lodge for a period of seven years. Despite all care and medical attention he passed away on Sunday.

He was born in the village of Moose Creek on August 30th, 1880, a son of John H. MacLean and his wife the former, Miss Christie MacDonald of the Fifth Concession, Roxborough (Warina). For a number of years he resided at Warina, but also when a young man he took up residence with relatives in the Fourth Concession where he and his brother, John were successful farmers.

Mr. MacLean is survived by a number of nieces and nephews, Mrs. Garry Smith (Verna) Ottawa; Orval MacLean, of Maxville; James Bentley of Cornwall; William Bentley of Whitby; and Jack Bentley of Toronto. He was predeceased by a brother, John MacLean and a sister, Mrs. Christena Bentley.

Mr. MacLean was a member of St. James Presbyterian Church, Gravel Hill and also a member of the Masonic Order, Maxville Lodge, AF and AM 418. Members conducted a Masonic Service in the funeral home on Monday evening, April 7th.

The body rested in the Brownlee Funeral Home, Finch where the funeral was held on Tuesday, April 8th, with the service conducted by Rev. Wallace MacKinnon of Ingleside Presbyterian Church and Moderator of the Gravel Hill Congregation.

Pallbearers were Earl Robinson, James Bentley, Garry Smith, Donald Dewar, Jamieson Campbell and Donald Christie.

Interment will take place in the Gravel Hill Cemetery. The committal service was conducted in the funeral home by Rev. W. MacKinnon.

Relatives were present from Ottawa, Whitby, Cornwall, Martintown, Glen Roy, Monkland, Apple Hill, Avonmore, Moose Creek and Maxville.

Bainsville WI had annual

The annual meeting of the Bainsville WI was held at the home of Mrs. M. Robertson.

The president, Mrs. Upton, opened the meeting with the Ode and the Mary Stewart Collect. There were 22 present.

Motto—People don't plan to fail, they just fail to plan, was answered by Mrs. H. Fourney. Roll Call, members paid their annual fees. Mrs. McCuaig gave a report from the District Directors' meeting held in Alexandria. Mrs. E. Urquhart gave a report on the kitchen workshop held in Lancaster, April 2nd.

Mrs. A. Robertson read the minutes of last year's annual and gave the yearly financial report.

Standing Committee reports:

Agriculture and Canadian Industries—Mrs. P. Ager; Citizenship and World Affairs—Mrs. M. Robertson; Education and Cultural Activities—Mrs. H. McCuaig; Family and Consumer Affairs—Mrs. J. Kerr; Sick Committee—Mrs. T. Petrie; Auditor's report—Mrs. J. M. Petrie; Public Relations, a complete report of the year's activities was given by Mrs. R. MacRae.

Mrs. C. Simmons read the slate of officers for 1975-76. They are:

Past President—Mrs. C. Simmons; President—Mrs. R. Upton; Vice-President—Mrs. P. Ager; Sec. Treasurer—Mrs. A. Robertson; Dist. Director—Mrs. H. McCuaig, alternate, Mrs. C. Simmons; Directors—Mrs. A. Leroux, Mrs. L. McRae, Mrs. H. Fourney; Auditors—Mrs. M. Robertson, Mrs. J. M. Petrie; Public Relations—Mrs. R. MacRae, assistant—Mrs. E. Urquhart; Curator—Mrs. C. Simmons; Pianist—Mrs. J. Kerr; Resolutions—Mrs. H. Fourney; Standing Committees—Agriculture and Canadian Industries—Mrs. P. Ager; Citizenship and World Affairs—Mrs. M. Robertson; Education and Cultural Activities—Mrs. H. McCuaig; Family and Consumer Affairs—Mrs. J. Kerr.

Tea was served by the hostess.

The May meeting will be held May 7, at the home of Mrs. R. Carr at Huntingdon, Que., all members are invited to a luncheon at noon, followed by our meeting.

Advertise In The Glengarry News

tough'n'trendy
Clarks® Wallabees®

There's no mistaking the genuine comfort of these world famous Clarks® casuals. Classic style in hand-sewn moccasin construction.

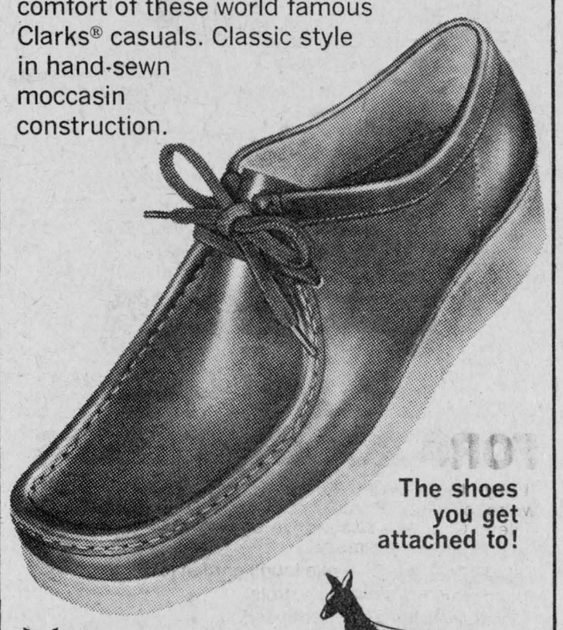

The shoes you get attached to!



·Available in men's & women's sizes

BARBARA'S

29 Main St. Tel. 525-1554

SHOPPING FOR QUALITY?

LOOK INTO INGLIS

for all major appliances

Quality — Value — Service

Call ANN WARDROP

Glen Sandfield Tel. 874-2457

15-4p

LOW COST DENTURES

To get Good Service for Full Upper and Half and Partial Plates and Repairs For Guaranteed Fit and Workmanship CALL

DENTAL LABORATORY

by appointment only Tel. 933-8223

7-tf

Most Complete One Stop Garden Service



Our pleasant task is serving the gardening needs of this community.

Our trained staff will be happy to help you select the plants, products and tools best suited to your garden. We will give you tips on planting, watering, fertilizing and protecting your garden against disease and insects.

Green Survival ...it depends on you. L'Air Pur ...par la verdure

Whatever your gardening needs let us be your one-stop garden supply headquarters

Highway 20
Exit 2
North Direction
St. Polycarpe

PEPINIERES accord NURSERIES

538 rue d'Eglise
St. Polycarpe, Que.
1-514-265-3561

18-2c

REMI J. POIRIER CONSTRUCTION LTD

Remi Poirier
525-3446

Wally Hope
525-1330

Claude Poirier
525-3446

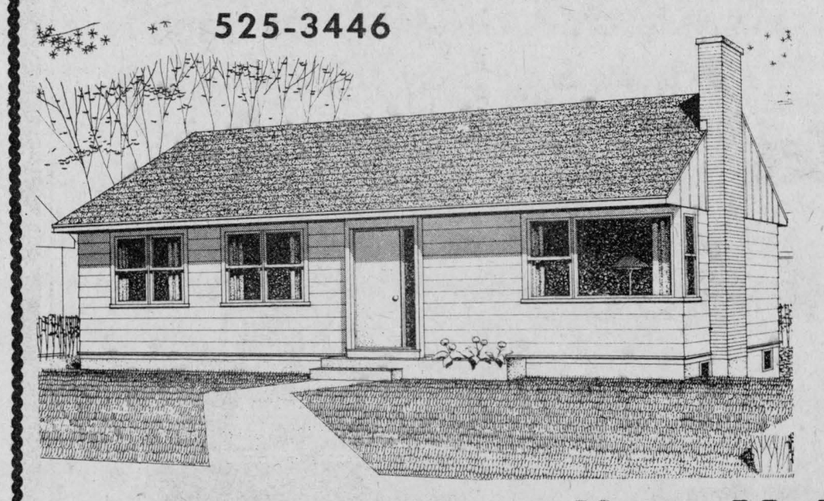

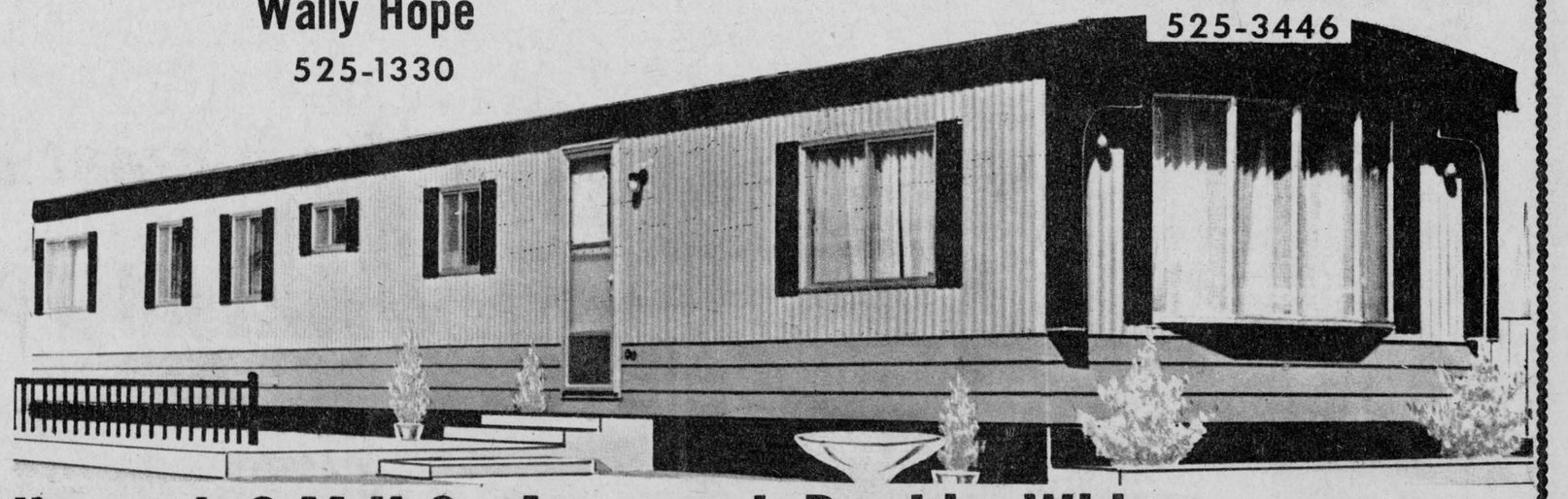

Your New Mobile and C.M.H.C. Approved Double Wide

HOME CENTRE

$2,000.00 FREE in federal and provincial grants for first-time home buyers

Featuring factory-fresh homes from PYRAMID HOMES on display at our Main St. N. Display Lot

FRANCHISE and DEALERSHIP

Canadian Code for residential construction (C.M.H.C.)

Our giant OPEN HOUSE will be held on Thurs., Fri., Sat. and Sun., May 1-2-3-4

For further information contact:

REMI POIRIER 525-2731

WALLY HOPE 525-2462

CLAUDE POIRIER 525-2598

Four public school grades going metric in September

The metric or International System of Units will be introduced to Kindergarten to Grade 3 classes at all public elementary schools in the United Counties this fall.

Approval was given by the SD&G county board of education's elementary panel last week to revise a recommendation approved at a previous board meeting which sought to introduce metrication only at the kindergarten and Grade 1 levels in September.

In a statement to the board, Superintendent of Education John Comtois suggested the amendment in the light of the Ontario ministry of education's recently-released policy statement on metrication.

Education Minister Thomas Wells urges in the policy statement that the province's school boards give priority to implementing the metric program to achieve the ministry's 1978 deadline for complete conversion to metrication by all Ontario schools.

The statement recommends that all elementary schools initiate a metric conversion program no later than January, 1976, if they have not already done so, and secondary schools should begin conversion by the fall of 1976 at the latest.

School boards will be assisted in converting learning materials to the metric system with the allocation of $1.5 million in grants from the ministry of education. Each board will receive 75 cents for each public elementary pupil and each public secondary school student.

Mr. Comtois said the board's metric committee is considering the best approach for introduction of the program at the local level.

"It's dangerous if you go too fast," he remarked, noting the ministry prefers introduction on a gradual basis. Conversion for kindergarten through Grade 8 all at the same time, he said, would be taking "too big a bite."

Trustee Lorne Thompson supported Mr. Comtois on the concept of gradual conversion to metrication.

"I prefer to see a gradual approach rather than rush headlong into it," he said.

Mr. Thompson added that it was almost financially impossible to implement the new program at all schools in the United Counties this fall.

Although Canada's Metric Commission has set 1980 as the target date for complete conversion to the metric system across the nation, Mr. Wells says, "the imperial system will not be phased out in a single 'M' Day."

"The quart of milk and the pound of butter will be with us for some time to come. As teachers introduce metric conversion, they are not expected to abandon all references to imperial units."



THE BEST BOWLERS—Alexandria Moulding earned three of the top trophies this year, first place in the play-offs; second place for the season and the high pinfall trophy. Seated are Lise Paquette and Evelyn Desjardins. Standing left to right: Claudette Francoeur, Captain Marlene Cholette, Jeanette Graham, Huguette Larocque and Diane Martin.
—Photo by Mrs. Mervyn MacDonald

COMFORT
FILTRATION WATER TREATMENT PURIFICATION
Free Water Analysis
CONDITIONING
Complete Line of Softeners
PURCHASE — RENTAL
18 Main N. ALEXANDRIA Tel. 525-3877
32-tf

TOWNSHIP OF LOCHIEL
Tenders for Municipal Drains

Separate tenders clearly marked as to contents will be received by the undersigned until 12:00 o'clock noon,

Tuesday, May 13

for the construction of the following drains—

THE HUGH A. MacMILLAN DRAIN
Earth Excavation 3,707 cu. yds.
Hardpan Excavation 50 cu. yds.
Supply and install farm crossings, etc.
McNeely, Lecompte & Associates Ltd.
Consulting Engineers,
151 Pitt Street, Cornwall, Ontario.

THE SEGUIN DRAIN
Earth Excavation 8,960 cu. yds.
Hardpan Excavation 240 cu. yds.
Rock Excavation 6 cu. yds.
Supply and Install farm crossings, etc.
L. P. Stidwill & Associates Ltd.
Consulting Engineers,
107-109 Sydney St., Cornwall Ontario.

THE SABOURIN DRAIN
Earth Excavation 4,000 cu. yds.
Hardpan Excavation 137 cu. yds.
Rock Excavation 148 cu. yds.
A. J. Graham Engineering Consultants Ltd.
Box 917, R. #5, Ottawa, Ontario.

DALKEITH WEST MUNICIPAL DRAINAGE WORKS
Consisting of—
SYSTEM "A" John A. MacLennan Municipal Drain
Earth Excavation 18,600 cu. yds.
Hardpan Excavation 322 cu. yds.
Supply and install farm crossings, etc.

SYSTEM "B" R. A. Denovan Municipal Drain.
Earth Excavation 18,000 cu. yds.
Hardpan Excavation 76 cu. yds.
Rock Excavation 50 cu. yds.
Supply and install farm crossings, etc.

SYSTEM "C" MacLennan-MacDonell Municipal Drain
Earth Excavation 8,476 cu. yds.
Hardpan Excavation 79 cu. yds.
Supply and install farm crossings, etc.
A. J. Graham Engineering Consultants Ltd.
Box 917, R. # 5, Ottawa, Ontario.

Plans, specifications and tender forms may be obtained at the office of the Consulting Engineer. Each tender must be accompanied by a certified cheque for 10% of the tendered price. Lowest or any tender not necessarily accepted.

E. C. McNaughton, Clerk-Treasurer
P. O. Box 56, Dalkeith, Ontario.

Dog Control Officer and Dog License Issuer

TOWNSHIP OF ROXBOROUGH

Applications will be received by the undersigned until May 6, 1975 at 12.00 Noon for Dog Control Officer and Dog License Issuer for the Township of Roxborough. Salary to be negotiated. For further information telephone 538-2531.

W. E. WRIGHT, Clerk-Treasurer
18-1c

Music For All Occasions
SOFT TOUCH
The area's newest Orchestra
Tel. Ernest 525-1371
18-5c

Open mobile home by-law approved in Charlottenburgh

Charlottenburgh Township has become one of the first areas in the province to enact an open mobile home bylaw in an attempt to alleviate housing problems, Reeve Adrian Gadbois notes.

The bylaw was passed at a special meeting of council last week. In a recorded vote only Deputy Reeve Roger Lefebvre opposed the bylaw. Councillors Gerry Dicaire, Morgan Major and Ewen MacDonald voted in favor.

Mr. Lefebvre said the bylaw does not have enough teeth in it. Mr. Gadbois disagreed, saying the bylaw has plenty of teeth and meets township building standards.

"Charlottenburgh appears to be the first township in the area, and perhaps the province, to make reasonable housing available to its people."

The bylaw is virtually the same as one passed last fall and then repealed by council. It allows mobile homes in any area of the township, provided they meet zoning and building standards.

The mobile home must have a minimum of 720 square feet of floor space. Small automobile towed tourists' trailers do not qualify.

Council authorized Clerk Reg Gagne to draw up the bylaw last month despite a recommendation from the planning board that mobile homes be banned from the centre core of township villages.

Controls built into the bylaw include:—It must be placed on a permanent foundation the same as single family dwellings.

—It has to meet ministry of environment and ministry of health standards set for single family dwellings and must have sewer and water.

—It is subject to the same minimum area and dimensions as a single family dwelling with not less than 720 square feet of floor space.

—A mobile home will be limited to a single storey.

Several changes are made to different zoning regulations to allow mobile homes in areas zoned rural, residential and residential summer cottage.

The bylaw will now be sent to the Ontario Municipal Board (OMB) for approval. If there are any objections to the bylaw they will be heard at public hearings.

The council decision to allow mobile homes throughout the township reflects proposed provincial legislation aimed at improving the image of the mobile home and making it more acceptable.

L. Carscallen died at 70

A retired Inco employee and resident of Coniston for more than 30 years, Loyst Carscallen, died suddenly Monday, March 31st, while enroute to Sudbury General Hospital. He was 70.

Born in Apple Hill, Mr. Carscallen was raised and educated in Toronto. He worked for a few years in the car industry in Detroit before beginning his employment with the Fraser Brace Co. as a carpenter. After working in several centres across Canada, Mr. Carscallen went to the Sudbury area in 1934. He worked at the Coniston smelter for several years before retiring in 1969, after having served Inco for 35 year.

He was a member of the Inco Quarter Century Club and St. Paul the Apostle Roman Catholic Church, in Coniston.

Besides his wife, the former Anne McPhee, whom he married in 1947, Mr. Carscallen is survived by son Garry, of Coniston; sister Mrs. Thomas Simms, of Copper Cliff; and brother Norman of Sudbury.

Funeral mass was conducted at St. Paul the Apostle Church. Rev. A. F. Caruso officiated at the mass, with interment in St. John Cemetery, Garson.

IT'S MOTHER'S DAY



We have many gift ideas to make MOTHER'S DAY a Special Day for your Mom

St. Denis Newsstand and Smoke Shop

1 Main St. N. Tel. 525-2107

WANTED

Sheltered Work Shop Manager

with considerable experience with retarded in this or associated field and ability to organize and manage a workshop in Alexandria, Ont.

Salary to be negotiated. Duties to commence July 2nd, 1975. Bilingual preferred.

ALSO REQUIRED

Assistant Manager

with experience with retarded, to assist in their work skills, etc.

Applications sent to
A. R. MacDONELL, Box 250, Alexandria
before May 8th, 1975
18-1c

Good buys... Great tires!

B.F.Goodrich
Belted O.E.

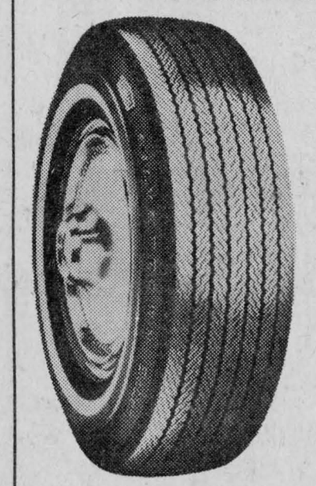

POLYESTER-FIBERGLASS BELTED
Here is a good buy for a great tire that comes as standard equipment on many new cars . . . the B.F.Goodrich Belted O.E. The 78 series Belted O.E. has a polyester carcass for a smooth ride and double fiberglass belts for long wear and extra strength. There is a B.F.Goodrich Belted O.E. in a size to fit your car.

FROM 28.95 C78-14 WHITEWALL

SIZE	PRICE (Whitewall)	SIZE	PRICE (Whitewall)
A78-13	$27.95	H78-14	$34.95
D78-13	$28.95	J78-14	$41.95
B78-14	$29.75	F78-15	$29.95
C78-14	$28.95	G78-15	$34.95
E78-14	$29.95	H78-15	$36.95 †
F78-14	$29.95	J78-15	$41.95
G78-14	$32.50	L78-15	$39.95 †

* Available in Blackwall at slightly lower cost.
† Available in Load Range D.

BELTED O.E.

GUINDON TIRE SERVICE
4 LOCATIONS TO SERVE YOU
ALEXANDRIA 152 Main St. TEL. 525-2481
APPLE HILL TEL. 527-2844
CORNWALL 1300 Pitt St. Tel. 933-6763
3048 Pitt St. 932-7485
18-1c

TENDERS FOR DRAIN

The Municipal Council of South Plantagenet will accept sealed tenders, clearly marked as to their content, until 5.00 p.m.

MAY 5th, 1975

for the digging of the Faubert Municipal Drain.

Plans and specifications for the digging of 14,510 cu. yds. of earth may be obtained at the Municipal office, Fournier, Ont. or from the Engineering firm:

GHISLAIN E. SEGUIN & ASSOCIATES
Hawkesbury, Ont.

Tenders to be opened May 5th, 1975 at 8.00 p.m.

A ten per cent deposit must accompany the tender and such work must begin shortly after contract is awarded and to be completed by November 15th, 1975. Lowest or any tender not necessarily accepted.

The above drain subject to O.M.B. approval.

CALISTA NICHOLAS, clerk-treas.
Fournier, Ont.
17-2c

THE BOARD OF DIRECTORS, ADMINISTRATOR
and STAFF of

GLENGARRY MEMORIAL HOSPITAL

cordially invite you to attend the

OFFICIAL OPENING of our NEW WING

to be held at the hospital, Alexandria, Ontario

MONDAY, MAY 12th, 1975

at 1400 hours

Open House to 1700 hours Refreshments
18-1c

You can afford to keep eight horses.
(And keep them busy all year round.)
MF Massey Ferguson
Massey Ferguson makes it easy
FROM NOW TO JULY 4th
Any customer purchasing an MF8 tractor will receive a retail allowance as shown below



MF8 recoil $125.00
MF8 electric $150.00
MF8 hydro $225.00

We are pleased to announce the following program on all MF 8 models From now to July 4th

2. Any customer purchasing an eligible machine with related attachments and financing the purchase through M.F.F.C. may have the Retail Sales Agreement written as follows:
   a) Minimum down payment of 10%
   b) Maximum of twelve (12) equal monthly payments
   c) Financing rate at 9% per annum
      This rate excludes Administration Fee, Property and Life Insurance
   d) Monthly payments and finance charges to commence July 1, 1975

Menard Farm Supplies
Green Valley. Tel. 525-2190